



Full wwPDB EM Validation Report ⓘ

Feb 18, 2023 – 03:30 pm GMT

PDB ID : 7Z88
EMDB ID : EMD-14546
Title : DNA-PK in the intermediate state
Authors : Liang, S.; Blundell, T.L.
Deposited on : 2022-03-16
Resolution : 3.33 Å (reported)

This is a Full wwPDB EM Validation Report for a publicly released PDB entry.

We welcome your comments at validation@mail.wwpdb.org

A user guide is available at

<https://www.wwpdb.org/validation/2017/EMValidationReportHelp>

with specific help available everywhere you see the ⓘ symbol.

The types of validation reports are described at

<http://www.wwpdb.org/validation/2017/FAQs#types>.

The following versions of software and data (see [references ⓘ](#)) were used in the production of this report:

EMDB validation analysis : 0.0.1.dev43
Mogul : 1.8.4, CSD as541be (2020)
MolProbity : 4.02b-467
buster-report : 1.1.7 (2018)
Percentile statistics : 20191225.v01 (using entries in the PDB archive December 25th 2019)
MapQ : 1.9.9
Ideal geometry (proteins) : Engh & Huber (2001)
Ideal geometry (DNA, RNA) : Parkinson et al. (1996)
Validation Pipeline (wwPDB-VP) : 2.32.1

1 Overall quality at a glance i

The following experimental techniques were used to determine the structure:

ELECTRON MICROSCOPY

The reported resolution of this entry is 3.33 Å.

Percentile scores (ranging between 0-100) for global validation metrics of the entry are shown in the following graphic. The table shows the number of entries on which the scores are based.

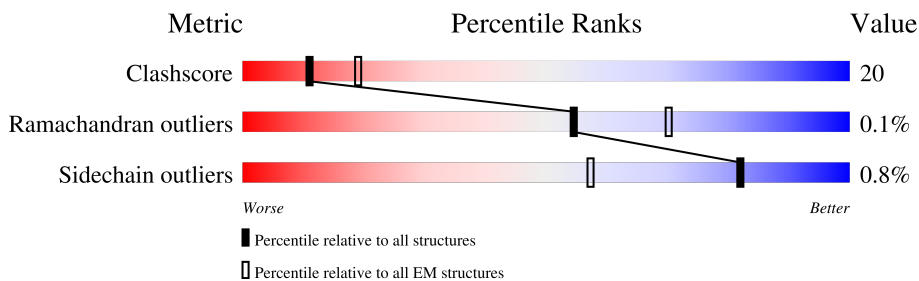

Metric	Whole archive (#Entries)	EM structures (#Entries)
Clashscore	158937	4297
Ramachandran outliers	154571	4023
Sidechain outliers	154315	3826

The table below summarises the geometric issues observed across the polymeric chains and their fit to the map. The red, orange, yellow and green segments of the bar indicate the fraction of residues that contain outliers for ≥ 3 , 2, 1 and 0 types of geometric quality criteria respectively. A grey segment represents the fraction of residues that are not modelled. The numeric value for each fraction is indicated below the corresponding segment, with a dot representing fractions $\leq 5\%$. The upper red bar (where present) indicates the fraction of residues that have poor fit to the EM map (all-atom inclusion $< 40\%$). The numeric value is given above the bar.

Mol	Chain	Length	Quality of chain
1	A	4128	
2	B	609	
3	C	732	
4	D	26	
5	E	26	

2 Entry composition [i](#)

There are 6 unique types of molecules in this entry. The entry contains 38754 atoms, of which 0 are hydrogens and 0 are deuteriums.

In the tables below, the AltConf column contains the number of residues with at least one atom in alternate conformation and the Trace column contains the number of residues modelled with at most 2 atoms.

- Molecule 1 is a protein called DNA-dependent protein kinase catalytic subunit.

Mol	Chain	Residues	Atoms					AltConf	Trace
			Total	C	N	O	S		
1	A	3599	28443	18257	4823	5179	184	0	0

- Molecule 2 is a protein called X-ray repair cross-complementing protein 6.

Mol	Chain	Residues	Atoms					AltConf	Trace
			Total	C	N	O	S		
2	B	490	3937	2525	667	728	17	0	0

- Molecule 3 is a protein called X-ray repair cross-complementing protein 5.

Mol	Chain	Residues	Atoms					AltConf	Trace
			Total	C	N	O	S		
3	C	661	5274	3372	882	994	26	0	0

- Molecule 4 is a DNA chain called DNA (26-MER).

Mol	Chain	Residues	Atoms					AltConf	Trace
			Total	C	N	O	P		
4	D	26	526	250	92	158	26	0	0

- Molecule 5 is a DNA chain called DNA (26-MER).

Mol	Chain	Residues	Atoms					AltConf	Trace
			Total	C	N	O	P		
5	E	26	540	254	106	154	26	0	0

- Molecule 6 is ({S})-[2-chloranyl-4-fluoranyl-5-(7-morpholin-4-ylquinazolin-4-yl)phenyl]-(6-methoxypyridazin-3-yl)methanol (three-letter code: 1IX) (formula: C₂₄H₂₁ClFN₅O₃) (labeled as "Ligand of Interest" by depositor).

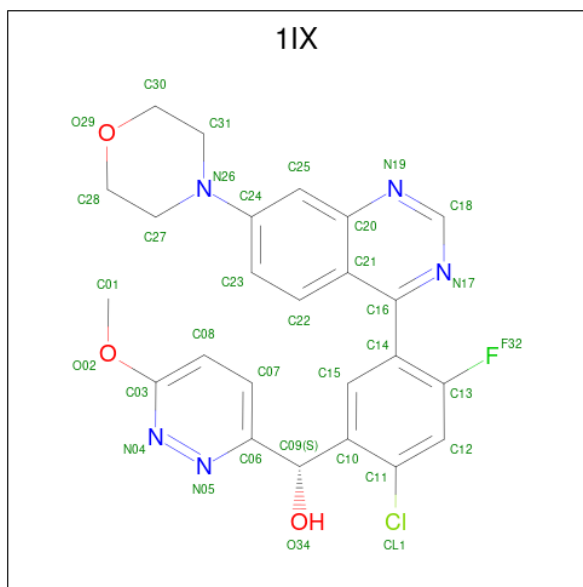

Mol	Chain	Residues	Atoms					AltConf	
			Total	C	Cl	F	N		O
6	A	1	34	24	1	1	5	3	0

3 Residue-property plots

These plots are drawn for all protein, RNA, DNA and oligosaccharide chains in the entry. The first graphic for a chain summarises the proportions of the various outlier classes displayed in the second graphic. The second graphic shows the sequence view annotated by issues in geometry and atom inclusion in map density. Residues are color-coded according to the number of geometric quality criteria for which they contain at least one outlier: green = 0, yellow = 1, orange = 2 and red = 3 or more. A red diamond above a residue indicates a poor fit to the EM map for this residue (all-atom inclusion < 40%). Stretches of 2 or more consecutive residues without any outlier are shown as a green connector. Residues present in the sample, but not in the model, are shown in grey.

- Molecule 1: DNA-dependent protein kinase catalytic subunit

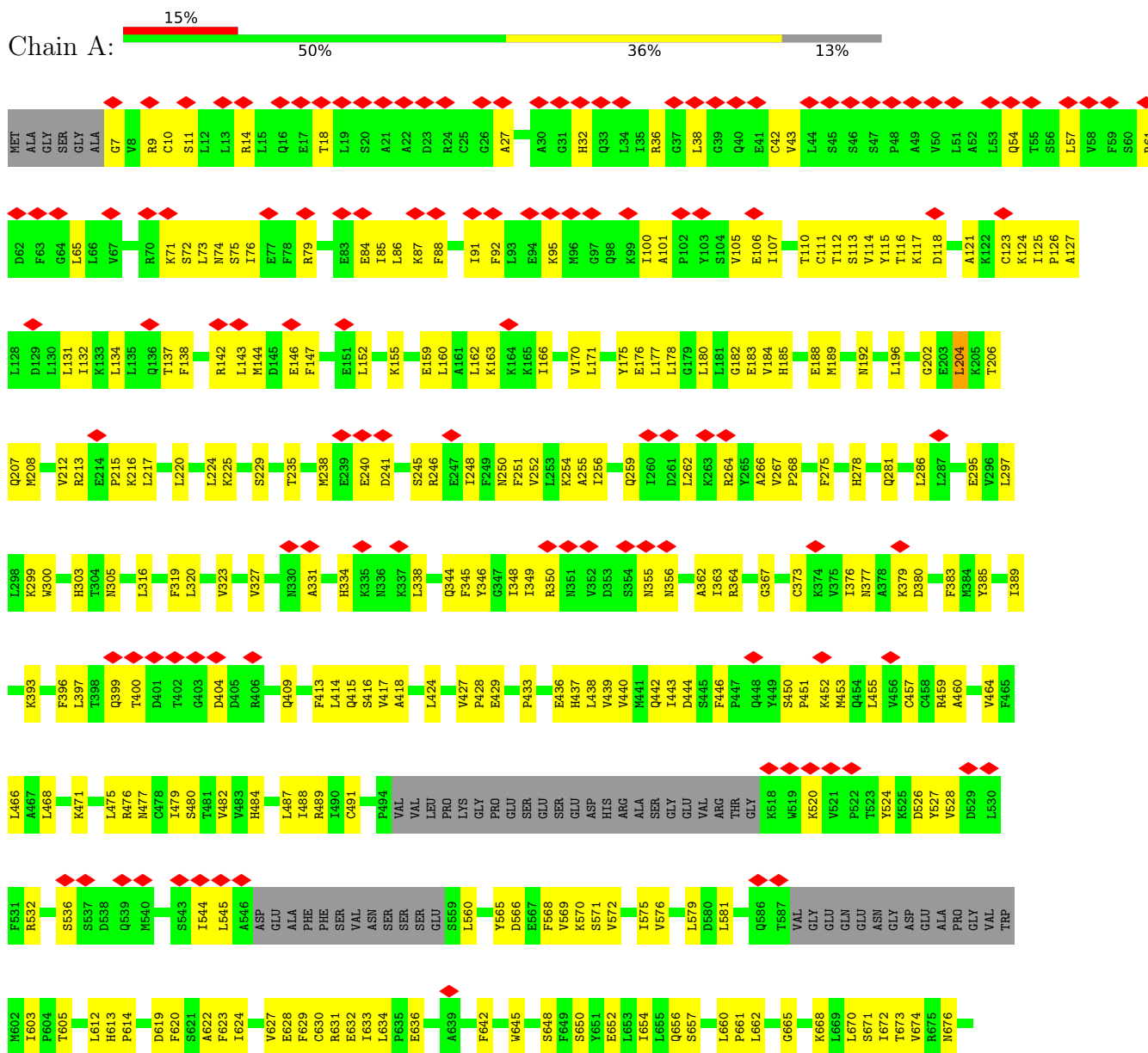

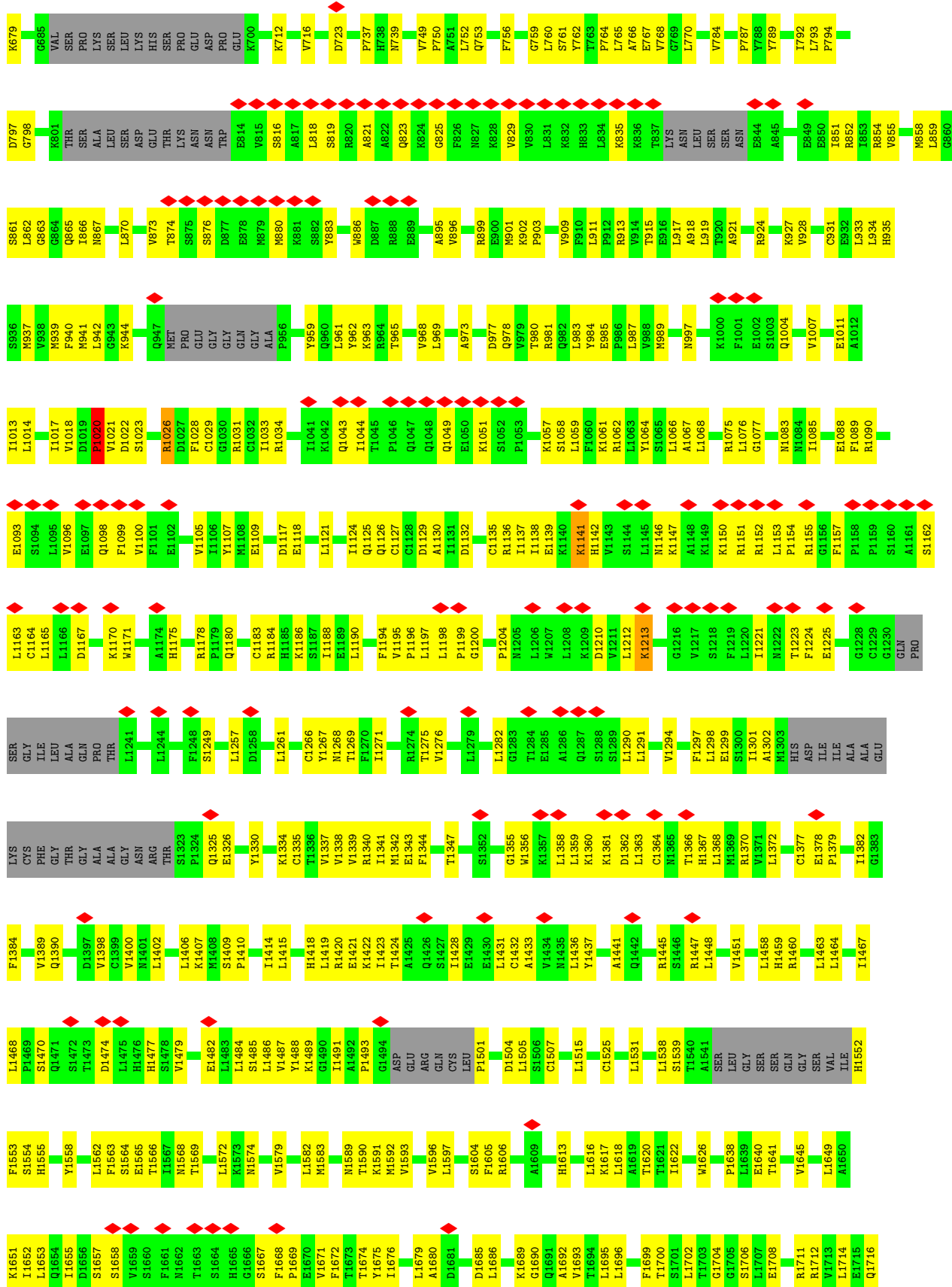

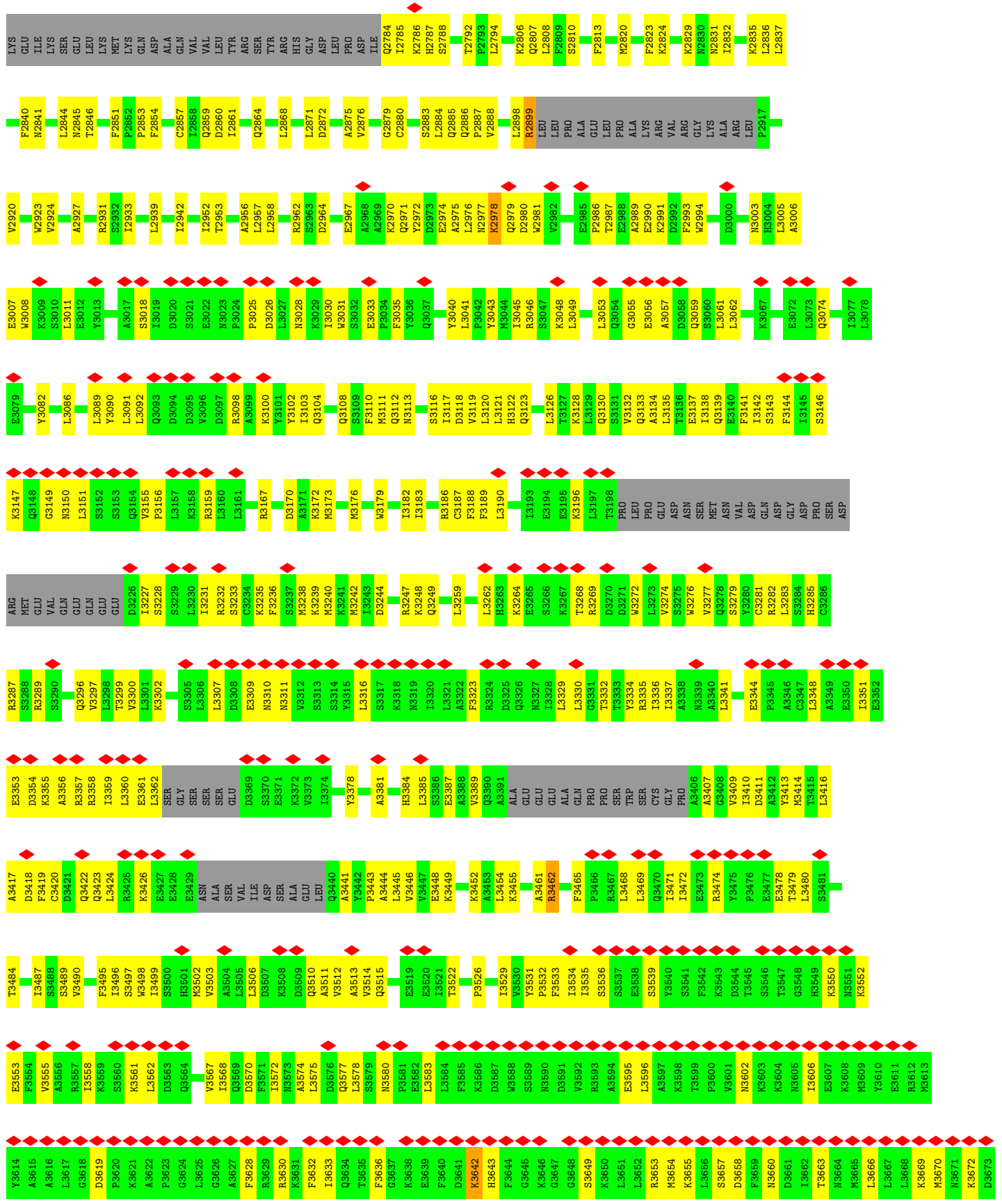

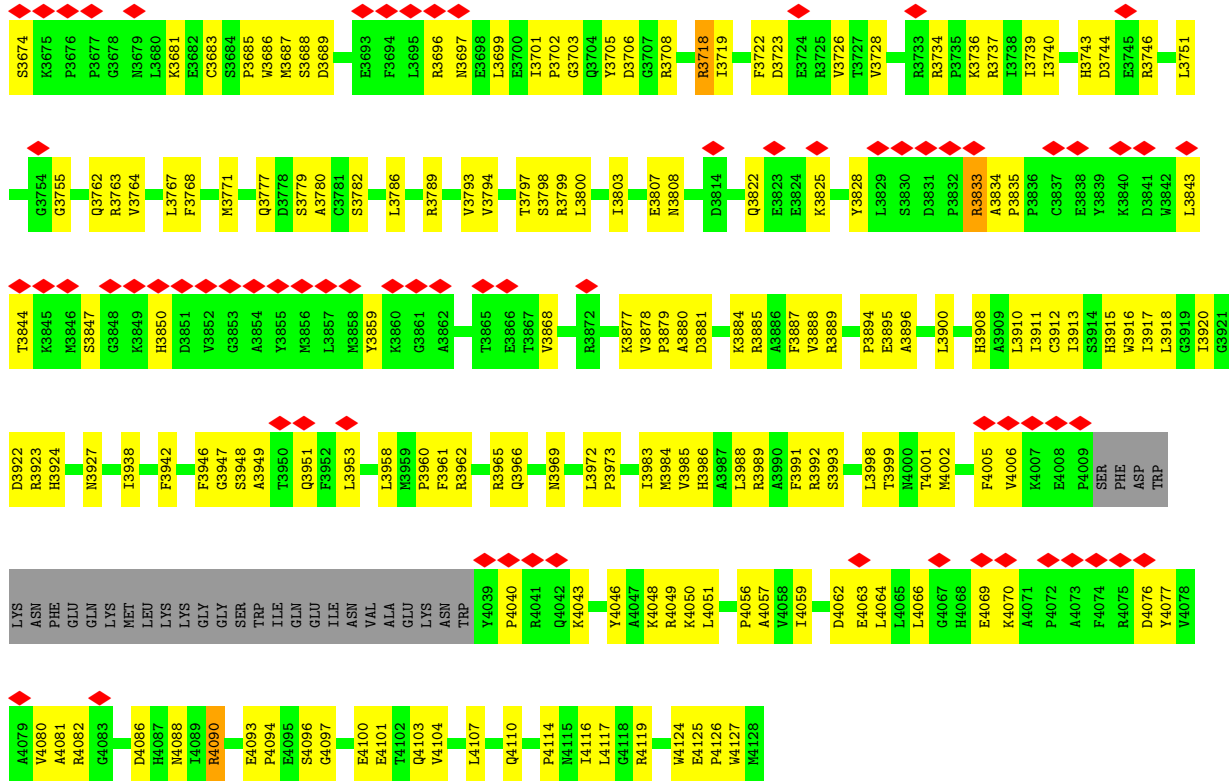

• Molecule 2: X-ray repair cross-complementing protein 6

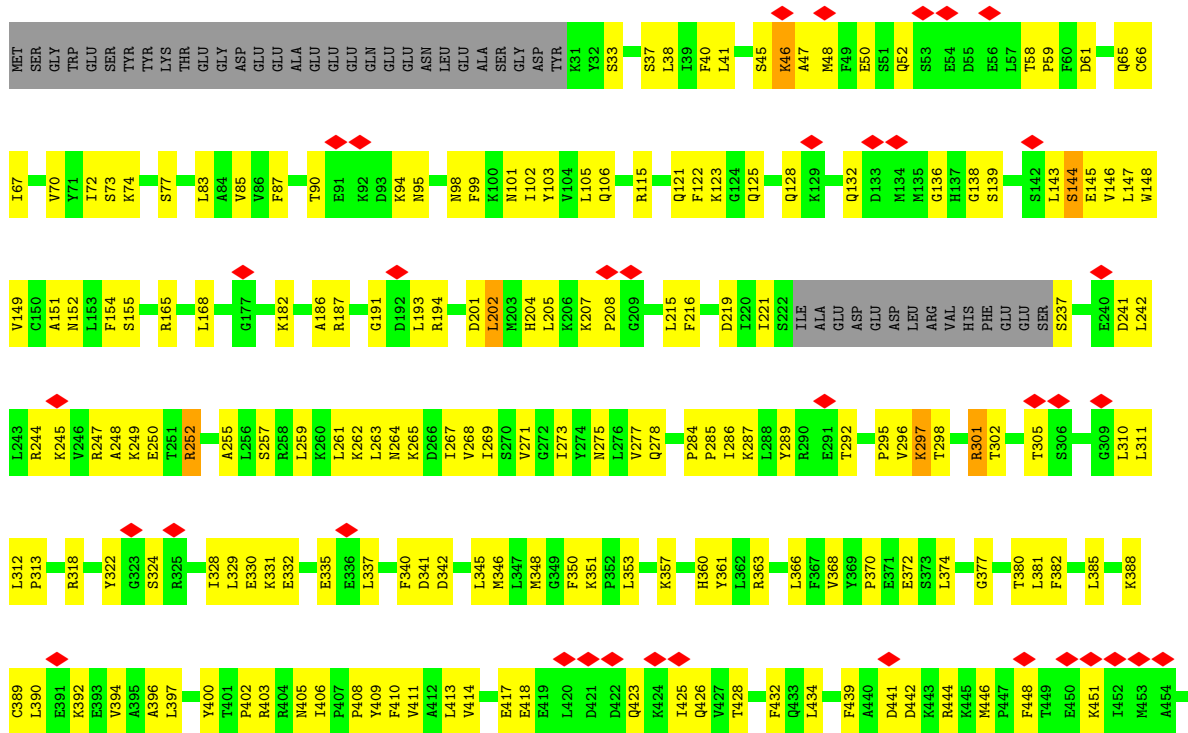

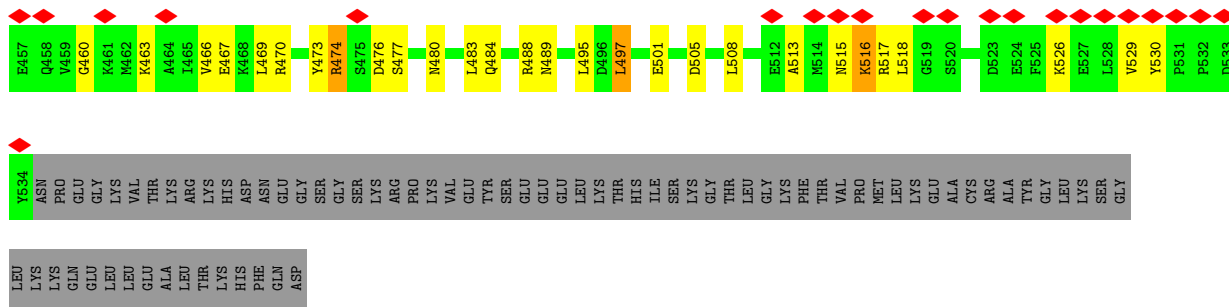

Molecule 3: X-ray repair cross-complementing protein 5

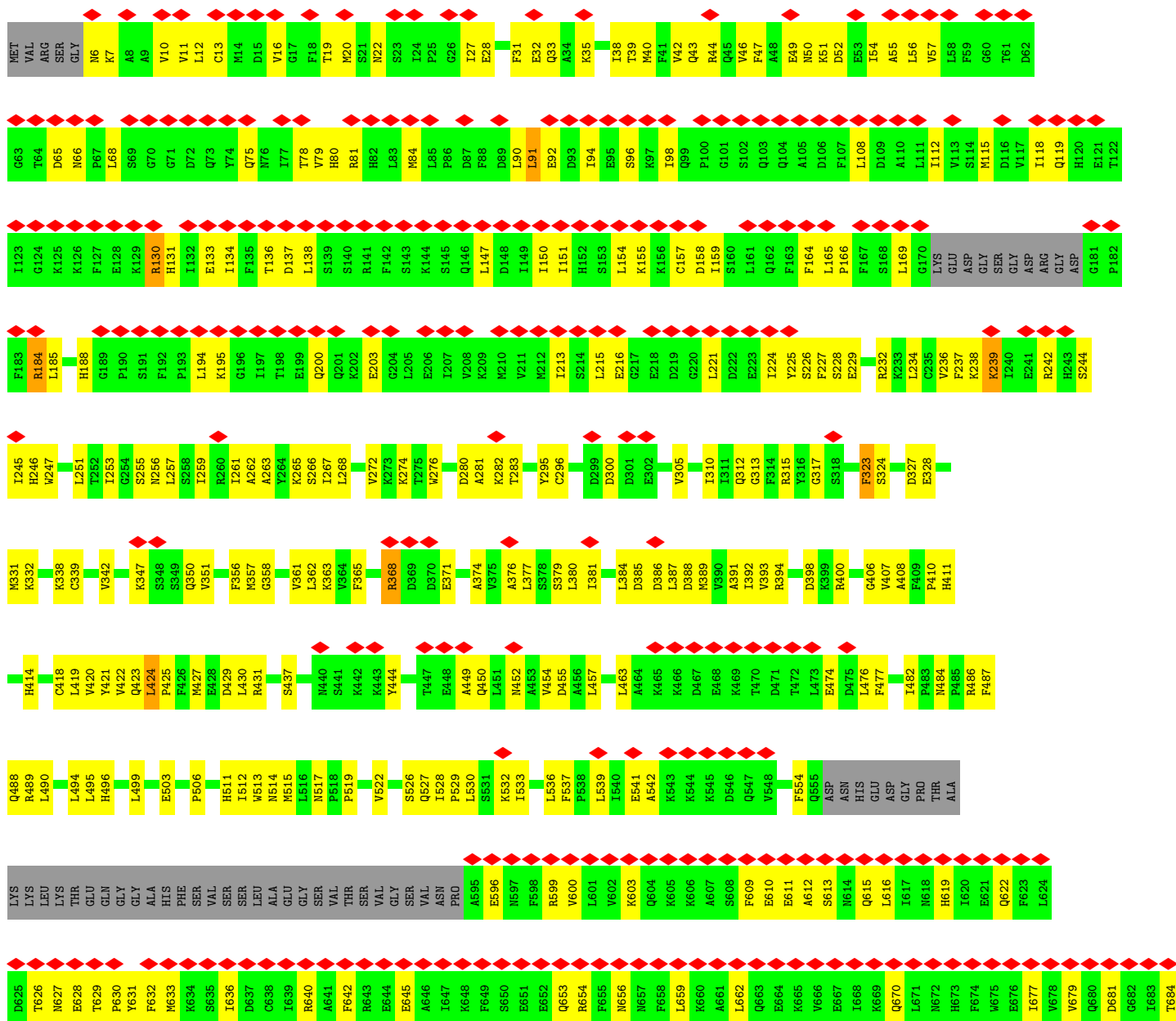
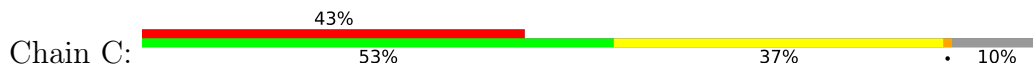



- Molecule 4: DNA (26-MER)

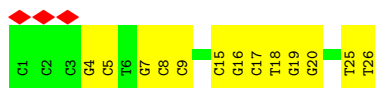

- Molecule 5: DNA (26-MER)



4 Experimental information

Property	Value	Source
EM reconstruction method	SINGLE PARTICLE	Depositor
Imposed symmetry	POINT, Not provided	
Number of particles used	190498	Depositor
Resolution determination method	FSC 0.143 CUT-OFF	Depositor
CTF correction method	PHASE FLIPPING AND AMPLITUDE CORRECTION	Depositor
Microscope	FEI TITAN KRIOS	Depositor
Voltage (kV)	300	Depositor
Electron dose ($e^-/\text{\AA}^2$)	47.22	Depositor
Minimum defocus (nm)	1100	Depositor
Maximum defocus (nm)	2300	Depositor
Magnification	Not provided	
Image detector	GATAN K3 BIOQUANTUM (6k x 4k)	Depositor
Maximum map value	2.648	Depositor
Minimum map value	-2.277	Depositor
Average map value	0.000	Depositor
Map value standard deviation	0.032	Depositor
Recommended contour level	0.11	Depositor
Map size (\AA)	456.4, 456.4, 456.4	wwPDB
Map dimensions	350, 350, 350	wwPDB
Map angles ($^\circ$)	90.0, 90.0, 90.0	wwPDB
Pixel spacing (\AA)	1.304, 1.304, 1.304	Depositor

5 Model quality [i](#)

5.1 Standard geometry [i](#)

Bond lengths and bond angles in the following residue types are not validated in this section: 1IX

The Z score for a bond length (or angle) is the number of standard deviations the observed value is removed from the expected value. A bond length (or angle) with $|Z| > 5$ is considered an outlier worth inspection. RMSZ is the root-mean-square of all Z scores of the bond lengths (or angles).

Mol	Chain	Bond lengths		Bond angles	
		RMSZ	# Z >5	RMSZ	# Z >5
1	A	0.30	0/29016	0.53	1/39251 (0.0%)
2	B	0.32	0/4014	0.60	3/5408 (0.1%)
3	C	0.27	0/5374	0.50	2/7246 (0.0%)
4	D	0.56	0/587	0.91	0/902
5	E	0.56	0/607	0.86	0/936
All	All	0.31	0/39598	0.55	6/53743 (0.0%)

Chiral center outliers are detected by calculating the chiral volume of a chiral center and verifying if the center is modelled as a planar moiety or with the opposite hand. A planarity outlier is detected by checking planarity of atoms in a peptide group, atoms in a mainchain group or atoms of a sidechain that are expected to be planar.

Mol	Chain	#Chirality outliers	#Planarity outliers
1	A	0	4
2	B	0	2
All	All	0	6

There are no bond length outliers.

All (6) bond angle outliers are listed below:

Mol	Chain	Res	Type	Atoms	Z	Observed(°)	Ideal(°)
3	C	424	LEU	CA-CB-CG	5.78	128.60	115.30
2	B	385	LEU	CA-CB-CG	5.65	128.29	115.30
1	A	204	LEU	CA-CB-CG	5.60	128.17	115.30
2	B	497	LEU	CA-CB-CG	5.34	127.57	115.30
2	B	202	LEU	CA-CB-CG	5.18	127.22	115.30
3	C	91	LEU	CA-CB-CG	5.17	127.20	115.30

There are no chirality outliers.

All (6) planarity outliers are listed below:

Mol	Chain	Res	Type	Group
1	A	1020	PRO	Peptide
1	A	1175	HIS	Peptide
1	A	3025	PRO	Peptide
1	A	3462	ARG	Peptide
2	B	252	ARG	Peptide
2	B	474	ARG	Peptide

5.2 Too-close contacts [i](#)

In the following table, the Non-H and H(model) columns list the number of non-hydrogen atoms and hydrogen atoms in the chain respectively. The H(added) column lists the number of hydrogen atoms added and optimized by MolProbity. The Clashes column lists the number of clashes within the asymmetric unit, whereas Symm-Clashes lists symmetry-related clashes.

Mol	Chain	Non-H	H(model)	H(added)	Clashes	Symm-Clashes
1	A	28443	0	28622	1176	0
2	B	3937	0	4013	194	0
3	C	5274	0	5275	252	0
4	D	526	0	293	12	0
5	E	540	0	291	14	0
6	A	34	0	0	0	0
All	All	38754	0	38494	1577	0

The all-atom clashscore is defined as the number of clashes found per 1000 atoms (including hydrogen atoms). The all-atom clashscore for this structure is 20.

All (1577) close contacts within the same asymmetric unit are listed below, sorted by their clash magnitude.

Atom-1	Atom-2	Interatomic distance (Å)	Clash overlap (Å)
2:B:322:TYR:CE2	3:C:274:LYS:HG3	1.64	1.32
3:C:323:PHE:CE1	3:C:328:GLU:HB3	1.82	1.13
2:B:322:TYR:HE2	3:C:274:LYS:CG	1.68	1.05
1:A:2225:HIS:ND1	1:A:2226:PRO:HD2	1.72	1.04
1:A:3190:LEU:HB3	1:A:3235:LYS:HZ2	1.27	0.98
1:A:2458:VAL:HG21	1:A:2476:ILE:HD11	1.49	0.95
1:A:1023:SER:HA	1:A:1026:ARG:HE	1.35	0.92
1:A:1711:ARG:HE	1:A:1757:MET:HB3	1.35	0.91
1:A:2971:GLN:HA	1:A:2974:GLU:HG2	1.54	0.89
1:A:2548:PRO:HG3	1:A:2846:THR:HG22	1.54	0.89
1:A:2280:VAL:HG23	1:A:2285:LEU:HD12	1.54	0.89
2:B:322:TYR:CE2	3:C:274:LYS:NZ	2.43	0.86

Continued on next page...

Continued from previous page...

Atom-1	Atom-2	Interatomic distance (Å)	Clash overlap (Å)
1:A:2402:LEU:HB2	1:A:2438:ILE:HG22	1.57	0.85
1:A:2421:VAL:HG13	1:A:2457:PRO:HG3	1.58	0.85
1:A:3630:ARG:NH1	1:A:3683:CYS:SG	2.50	0.85
3:C:532:LYS:O	3:C:536:LEU:HB2	1.77	0.85
2:B:322:TYR:CD2	3:C:274:LYS:NZ	2.45	0.84
1:A:3424:LEU:HD21	1:A:3443:PRO:HD3	1.59	0.84
1:A:752:LEU:HD23	1:A:792:ILE:HD11	1.60	0.82
1:A:4064:LEU:HD21	1:A:4077:TYR:HB3	1.61	0.82
1:A:1204:PRO:HB2	1:A:1275:THR:HG23	1.61	0.81
1:A:207:GLN:HE22	1:A:216:LYS:HB2	1.46	0.81
1:A:160:LEU:HD12	2:B:312:LEU:HD11	1.61	0.81
1:A:1892:LYS:HE2	1:A:1905:ILE:HG23	1.62	0.81
1:A:3681:LYS:HE3	1:A:3688:SER:HA	1.62	0.81
1:A:873:VAL:HG13	1:A:874:THR:H	1.46	0.80
1:A:3307:LEU:HD23	1:A:3330:LEU:HD23	1.62	0.80
1:A:3176:MET:SD	1:A:3249:GLN:NE2	2.55	0.79
2:B:144:SER:HB3	2:B:186:ALA:HA	1.63	0.79
1:A:380:ASP:HA	1:A:383:PHE:HB3	1.63	0.79
1:A:3190:LEU:HB3	1:A:3235:LYS:NZ	1.96	0.79
2:B:202:LEU:HD23	2:B:221:ILE:HD12	1.63	0.79
2:B:480:ASN:HD22	2:B:483:LEU:HB2	1.47	0.79
3:C:323:PHE:CE1	3:C:328:GLU:CB	2.66	0.79
2:B:48:MET:HA	2:B:59:PRO:HG2	1.63	0.78
1:A:3173:MET:SD	1:A:3782:SER:OG	2.41	0.78
3:C:56:LEU:H	3:C:81:ARG:HB3	1.49	0.78
1:A:3389:VAL:HG21	1:A:3416:LEU:HD22	1.63	0.78
1:A:1767:CYS:SG	1:A:1823:SER:OG	2.42	0.77
3:C:323:PHE:CD1	3:C:328:GLU:HB3	2.20	0.77
1:A:3718:ARG:H	1:A:3743:HIS:CD2	2.01	0.77
1:A:2177:ASN:HB3	1:A:2182:ILE:HG23	1.64	0.77
2:B:322:TYR:HE2	3:C:274:LYS:HG3	0.74	0.76
1:A:2459:VAL:HG21	1:A:2501:LEU:HD21	1.67	0.76
2:B:257:SER:HB3	2:B:259:LEU:HD13	1.66	0.76
1:A:1582:LEU:HG	1:A:1593:VAL:HG23	1.66	0.76
1:A:1437:TYR:HA	1:A:1445:ARG:HH22	1.51	0.75
1:A:1675:TYR:HD1	1:A:1695:LEU:HD22	1.52	0.75
1:A:605:THR:HG21	1:A:1076:LEU:HD21	1.70	0.74
1:A:1769:GLU:O	1:A:1822:ARG:NH1	2.20	0.74
1:A:1868:THR:HG22	1:A:1936:ARG:HH21	1.53	0.74
1:A:3231:ILE:HG23	1:A:3235:LYS:HZ3	1.51	0.74
3:C:411:HIS:CB	3:C:418:CYS:H	2.01	0.74

Continued on next page...

Continued from previous page...

Atom-1	Atom-2	Interatomic distance (Å)	Clash overlap (Å)
1:A:3718:ARG:HE	1:A:3743:HIS:CD2	2.06	0.73
1:A:1933:LEU:H	1:A:1937:ARG:HH21	1.35	0.73
1:A:3506:LEU:HB2	1:A:3533:PHE:HZ	1.52	0.73
3:C:213:ILE:HD11	3:C:221:LEU:HB2	1.71	0.73
1:A:3951:GLN:HE21	1:A:4063:GLU:HA	1.54	0.73
1:A:1167:ASP:HA	1:A:1170:LYS:HB2	1.70	0.73
1:A:2475:ASN:HA	1:A:2478:MET:HE3	1.70	0.73
3:C:81:ARG:HH12	3:C:84:MET:H	1.37	0.72
1:A:9:ARG:HE	1:A:57:LEU:HG	1.53	0.72
1:A:396:PHE:HE2	1:A:438:LEU:HD11	1.55	0.72
1:A:1261:LEU:HD13	1:A:1337:VAL:HG12	1.70	0.72
1:A:2784:GLN:HG2	1:A:2785:ILE:HG12	1.71	0.72
1:A:4090:ARG:NH1	1:A:4110:GLN:HG3	2.05	0.72
1:A:3718:ARG:H	1:A:3743:HIS:HD2	1.36	0.71
2:B:297:LYS:HE3	3:C:296:CYS:SG	2.30	0.71
3:C:323:PHE:HE1	3:C:328:GLU:HB3	1.55	0.71
1:A:762:TYR:HD2	1:A:765:LEU:HB2	1.55	0.71
1:A:2859:GLN:NE2	1:A:2880:CYS:SG	2.63	0.71
1:A:2860:ASP:O	1:A:2864:GLN:NE2	2.23	0.71
2:B:488:ARG:HG2	2:B:501:GLU:HB2	1.72	0.71
3:C:457:LEU:HD11	3:C:530:LEU:HD23	1.70	0.71
2:B:312:LEU:HG	2:B:313:PRO:HD2	1.72	0.71
2:B:460:GLY:HA2	2:B:463:LYS:HD2	1.73	0.71
1:A:259:GLN:HB3	1:A:262:LEU:HD22	1.71	0.71
1:A:3231:ILE:HG23	1:A:3235:LYS:NZ	2.05	0.71
1:A:3378:TYR:OH	1:A:3426:LYS:NZ	2.24	0.71
1:A:1990:PHE:HD2	1:A:2182:ILE:HG22	1.56	0.71
1:A:2426:HIS:O	1:A:2432:GLN:NE2	2.24	0.71
3:C:65:ASP:H	3:C:78:THR:HG22	1.56	0.70
1:A:2507:ILE:HD11	1:A:2547:SER:CB	2.21	0.70
2:B:410:PHE:HE2	3:C:482:ILE:HD11	1.55	0.70
1:A:36:ARG:HH12	1:A:825:GLY:HA2	1.55	0.70
1:A:876:SER:HB2	1:A:880:MET:HG2	1.72	0.70
2:B:102:ILE:HG21	2:B:149:VAL:HG21	1.73	0.70
1:A:1832:SER:HB2	1:A:1836:LEU:HD22	1.74	0.70
3:C:533:ILE:HG23	3:C:537:PHE:CD2	2.26	0.70
1:A:1445:ARG:HH21	1:A:1507:CYS:HB3	1.57	0.70
1:A:2953:THR:HG22	1:A:2994:TRP:HE1	1.56	0.70
1:A:1361:LYS:HA	1:A:1364:CYS:HB2	1.73	0.70
2:B:61:ASP:O	2:B:65:GLN:HG2	1.92	0.70
1:A:3531:TYR:CD2	1:A:3532:PRO:HD3	2.27	0.70

Continued on next page...

Continued from previous page...

Atom-1	Atom-2	Interatomic distance (Å)	Clash overlap (Å)
1:A:3917:ILE:HG13	1:A:3991:PHE:HD2	1.56	0.70
1:A:278:HIS:HB3	1:A:281:GLN:HG3	1.72	0.69
1:A:1198:LEU:HD23	1:A:1200:GLY:H	1.56	0.69
1:A:61:ARG:NH1	1:A:106:GLU:OE2	2.25	0.69
1:A:789:TYR:HA	1:A:792:ILE:HG22	1.74	0.69
1:A:3471:ILE:HA	1:A:3474:ARG:HD3	1.73	0.69
1:A:3763:ARG:NH2	1:A:4005:PHE:O	2.25	0.69
2:B:132:GLN:HA	2:B:136:GLY:HA2	1.73	0.69
3:C:391:ALA:HB3	3:C:408:ALA:HB3	1.73	0.69
1:A:36:ARG:HH22	1:A:825:GLY:H	1.38	0.69
1:A:4050:LYS:HD3	1:A:4059:ILE:HG21	1.74	0.69
3:C:411:HIS:CB	3:C:418:CYS:SG	2.81	0.69
1:A:65:LEU:HD12	1:A:85:ILE:HG23	1.73	0.69
1:A:880:MET:HA	1:A:883:TYR:HB2	1.76	0.68
1:A:1606:ARG:HG3	1:A:2042:GLN:HG2	1.75	0.68
2:B:388:LYS:HG3	3:C:454:VAL:HG23	1.74	0.68
1:A:1773:VAL:HG13	1:A:1774:MET:HG3	1.74	0.68
1:A:3880:ALA:HB1	1:A:3969:ASN:HD22	1.58	0.68
1:A:2251:ILE:HG12	1:A:2285:LEU:CD1	2.24	0.68
1:A:2510:LEU:O	1:A:2518:GLN:NE2	2.27	0.68
1:A:2952:ILE:HD13	1:A:2975:ALA:HB2	1.74	0.68
1:A:2958:LEU:HD11	1:A:4101:GLU:HG2	1.75	0.68
1:A:1718:ILE:O	1:A:1722:PHE:HB2	1.94	0.68
2:B:322:TYR:HD2	3:C:49:GLU:OE1	1.76	0.68
1:A:1783:ARG:HG2	1:A:1830:HIS:CD2	2.29	0.67
1:A:1836:LEU:HB3	1:A:1884:LEU:HD21	1.74	0.67
1:A:3786:LEU:HD22	1:A:3910:LEU:HD23	1.75	0.67
1:A:487:LEU:HD11	1:A:568:PHE:HE1	1.59	0.67
1:A:2224:PHE:HD2	1:A:2272:VAL:CG2	2.07	0.67
1:A:2511:ILE:HD13	1:A:2550:ILE:HG22	1.76	0.67
2:B:264:ASN:OD1	2:B:265:LYS:N	2.25	0.67
2:B:273:ILE:HG12	2:B:368:VAL:HG12	1.76	0.67
1:A:1142:HIS:CD2	1:A:1165:LEU:HB2	2.30	0.67
1:A:1178:ARG:NH1	1:A:1183:CYS:SG	2.67	0.67
1:A:3361:GLU:HG3	1:A:3362:LEU:HG	1.76	0.67
1:A:3630:ARG:HB3	1:A:3633:ILE:HG22	1.76	0.67
3:C:10:VAL:HG12	3:C:131:HIS:HB3	1.75	0.67
1:A:1018:VAL:HG11	1:A:1066:LEU:HD11	1.77	0.67
1:A:3410:ILE:O	1:A:3414:MET:HG2	1.95	0.67
3:C:130:ARG:NH2	3:C:157:CYS:O	2.28	0.67
3:C:185:LEU:HB2	3:C:514:ASN:HD22	1.59	0.66

Continued on next page...

Continued from previous page...

Atom-1	Atom-2	Interatomic distance (Å)	Clash overlap (Å)
1:A:1852:LYS:O	1:A:1854:ARG:NH1	2.28	0.66
2:B:40:PHE:HZ	2:B:70:VAL:HG11	1.59	0.66
2:B:248:ALA:O	2:B:249:LYS:NZ	2.22	0.66
1:A:1754:GLN:NE2	1:A:1788:ARG:HG2	2.10	0.66
2:B:296:VAL:HG21	3:C:295:TYR:HB3	1.78	0.66
1:A:1301:ILE:HD11	1:A:1334:LYS:HB2	1.78	0.65
1:A:1553:PHE:HE2	1:A:1558:TYR:HB2	1.61	0.65
1:A:984:TYR:HA	1:A:987:LEU:HB2	1.78	0.65
1:A:3577:GLN:HB3	1:A:3630:ARG:HE	1.61	0.65
2:B:409:TYR:HA	2:B:439:PHE:HZ	1.62	0.65
1:A:603:ILE:HG21	1:A:1083:ASN:HD22	1.61	0.65
1:A:915:THR:HA	1:A:934:LEU:HD11	1.77	0.65
1:A:3951:GLN:OE1	1:A:4043:LYS:NZ	2.29	0.65
3:C:27:ILE:HG13	3:C:28:GLU:H	1.61	0.65
1:A:1136:ARG:HH11	1:A:1136:ARG:HG3	1.60	0.65
1:A:2859:GLN:HE21	1:A:2876:VAL:HG13	1.59	0.65
1:A:2037:SER:O	1:A:2040:MET:HB2	1.97	0.65
3:C:463:LEU:HD23	3:C:477:PHE:HB3	1.79	0.65
1:A:899:ARG:NH2	1:A:2565:MET:O	2.30	0.65
1:A:918:ALA:O	1:A:927:LYS:NZ	2.29	0.65
1:A:997:ASN:HA	1:A:1043:GLN:HG2	1.78	0.65
1:A:1770:GLN:HA	1:A:1814:PHE:HZ	1.61	0.65
1:A:2957:LEU:HD21	1:A:2993:PHE:HZ	1.62	0.65
2:B:297:LYS:CE	3:C:296:CYS:SG	2.85	0.65
1:A:1004:GLN:HA	1:A:1007:VAL:HG12	1.79	0.64
1:A:2548:PRO:CG	1:A:2846:THR:HG22	2.25	0.64
1:A:3455:LYS:NZ	1:A:3489:SER:OG	2.30	0.64
1:A:3654:MET:HE1	1:A:3657:SER:H	1.62	0.64
2:B:451:LYS:NZ	3:C:414:HIS:O	2.27	0.64
2:B:335:GLU:O	2:B:405:ASN:ND2	2.30	0.64
3:C:339:CYS:SG	3:C:394:ARG:NH1	2.70	0.64
1:A:7:GLY:N	1:A:10:CYS:SG	2.70	0.64
1:A:1671:VAL:HG22	1:A:1675:TYR:CE2	2.32	0.64
1:A:1821:ASP:OD1	1:A:1875:LYS:NZ	2.27	0.64
2:B:301:ARG:HE	2:B:310:LEU:HD13	1.62	0.64
1:A:628:GLU:HG3	1:A:631:ARG:NH2	2.11	0.64
1:A:1335:CYS:HB3	1:A:1384:PHE:CE1	2.32	0.64
1:A:2887:PRO:HG2	1:A:3895:GLU:HG3	1.79	0.64
3:C:431:ARG:NH2	4:D:17:DC:OP2	2.29	0.64
1:A:264:ARG:HH12	5:E:37:DC:H4'	1.63	0.64
1:A:2126:MET:O	1:A:2130:HIS:HB2	1.98	0.64

Continued on next page...

Continued from previous page...

Atom-1	Atom-2	Interatomic distance (Å)	Clash overlap (Å)
1:A:3455:LYS:NZ	1:A:3489:SER:O	2.30	0.64
1:A:4002:MET:O	1:A:4005:PHE:HB3	1.97	0.64
1:A:2837:LEU:O	1:A:2841:ASN:ND2	2.26	0.64
1:A:3137:GLU:OE2	1:A:3167:ARG:NH1	2.30	0.64
1:A:3297:VAL:HG23	1:A:3337:ILE:HG23	1.79	0.64
1:A:76:ILE:O	1:A:79:ARG:NH1	2.31	0.64
1:A:1708:GLU:OE1	1:A:1712:ARG:NH1	2.31	0.64
3:C:188:HIS:HB2	3:C:519:PRO:HG3	1.78	0.64
1:A:1686:LEU:HD21	1:A:1721:HIS:HB3	1.80	0.63
1:A:3170:ASP:OD2	1:A:3173:MET:HB2	1.97	0.63
3:C:131:HIS:NE2	3:C:133:GLU:OE2	2.29	0.63
1:A:1372:LEU:HD13	1:A:1402:LEU:HD23	1.79	0.63
1:A:396:PHE:CE2	1:A:438:LEU:HD11	2.34	0.63
1:A:1135:CYS:HA	1:A:1138:ILE:HG22	1.80	0.63
1:A:1716:GLN:HA	1:A:1719:VAL:HG12	1.80	0.63
1:A:2251:ILE:CD1	1:A:2285:LEU:HD13	2.28	0.63
1:A:3843:LEU:O	1:A:3847:SER:HB2	1.99	0.63
2:B:45:SER:N	2:B:48:MET:SD	2.64	0.63
2:B:489:ASN:ND2	3:C:331:MET:O	2.30	0.63
1:A:3962:ARG:NH1	1:A:4124:TRP:O	2.31	0.63
2:B:515:ASN:OD1	3:C:255:SER:N	2.32	0.63
1:A:1406:LEU:HD23	1:A:1415:LEU:HD22	1.80	0.63
1:A:1566:THR:HA	1:A:1569:THR:HG22	1.81	0.63
2:B:410:PHE:CE2	3:C:482:ILE:HD11	2.33	0.63
3:C:246:HIS:O	3:C:246:HIS:ND1	2.31	0.63
1:A:2832:ILE:HA	1:A:2835:LYS:HE3	1.81	0.62
3:C:659:LEU:HD12	3:C:662:LEU:HD21	1.81	0.62
5:E:34:DC:H4'	5:E:35:DG:H5'	1.80	0.62
1:A:631:ARG:HH11	1:A:668:LYS:HB3	1.63	0.62
1:A:665:GLY:HA2	1:A:668:LYS:HB2	1.80	0.62
1:A:2859:GLN:NE2	1:A:2876:VAL:HG13	2.14	0.62
1:A:185:HIS:CE1	1:A:188:GLU:H	2.17	0.62
1:A:3028:ASN:HA	1:A:3031:TRP:HD1	1.64	0.62
1:A:484:HIS:O	1:A:488:ILE:HG12	1.99	0.62
1:A:1572:LEU:HD21	1:A:1604:SER:HB2	1.80	0.62
1:A:2332:GLU:O	1:A:2334:LYS:NZ	2.31	0.62
1:A:3091:LEU:HD12	1:A:3142:ILE:HD12	1.82	0.62
1:A:3444:ALA:HB1	1:A:3479:THR:HG21	1.81	0.62
1:A:3922:ASP:O	1:A:3927:ASN:ND2	2.33	0.62
2:B:330:GLU:HG3	2:B:332:GLU:H	1.64	0.62
1:A:166:ILE:HD11	1:A:171:LEU:HD13	1.82	0.62

Continued on next page...

Continued from previous page...

Atom-1	Atom-2	Interatomic distance (Å)	Clash overlap (Å)
1:A:1676:ILE:O	1:A:1680:ALA:HB2	1.98	0.62
1:A:1840:PHE:O	1:A:1844:VAL:HG23	1.99	0.62
1:A:2574:ASN:OD1	1:A:2784:GLN:N	2.33	0.62
1:A:2225:HIS:ND1	1:A:2226:PRO:CD	2.58	0.62
1:A:1098:GLN:O	1:A:1152:ARG:NH2	2.33	0.61
3:C:423:GLN:HG2	3:C:424:LEU:H	1.65	0.61
1:A:2962:ARG:O	1:A:2964:ASP:N	2.31	0.61
1:A:3232:ARG:HH11	1:A:3269:ARG:HE	1.45	0.61
1:A:3958:LEU:HD11	1:A:4081:ALA:HB2	1.81	0.61
2:B:41:LEU:HD21	2:B:146:VAL:HG22	1.81	0.61
2:B:426:GLN:NE2	2:B:428:THR:O	2.33	0.61
3:C:40:MET:HA	3:C:43:GLN:HE21	1.65	0.61
1:A:137:THR:HG23	1:A:138:PHE:CD1	2.35	0.61
1:A:2484:TYR:CE2	1:A:2498:ILE:HD11	2.35	0.61
2:B:241:ASP:HA	2:B:245:LYS:HE3	1.80	0.61
2:B:403:ARG:HG2	5:E:29:DG:H5'	1.81	0.61
1:A:349:ILE:HG23	1:A:350:ARG:HD2	1.82	0.61
1:A:1813:SER:HB2	1:A:1868:THR:HG21	1.82	0.61
1:A:3536:SER:HA	1:A:3539:SER:HB3	1.82	0.61
1:A:3755:GLY:HA2	1:A:3799:ARG:HG3	1.82	0.61
1:A:2823:PHE:CD2	1:A:2824:LYS:HG2	2.35	0.61
1:A:3917:ILE:HG13	1:A:3991:PHE:CD2	2.36	0.61
1:A:935:HIS:HD1	1:A:983:LEU:HD11	1.65	0.61
1:A:937:MET:O	1:A:941:MET:HG2	2.00	0.61
1:A:2255:LEU:HA	1:A:2258:GLU:HG3	1.81	0.61
1:A:886:TRP:HH2	1:A:915:THR:HG21	1.64	0.61
1:A:2346:ALA:O	1:A:2350:LYS:HG2	2.00	0.61
1:A:2376:ASP:OD1	1:A:2404:ARG:NE	2.24	0.61
3:C:44:ARG:HH12	3:C:234:LEU:HD13	1.66	0.61
1:A:1378:GLU:OE1	1:A:1447:ARG:NH2	2.34	0.60
1:A:1809:ASP:O	1:A:1816:ARG:NH1	2.33	0.60
1:A:2525:TRP:O	1:A:2531:LEU:HD13	2.01	0.60
3:C:136:THR:HG22	3:C:138:LEU:H	1.65	0.60
1:A:767:GLU:OE2	1:A:854:ARG:NH2	2.34	0.60
1:A:2464:HIS:CE1	1:A:2469:CYS:HG	2.19	0.60
1:A:1704:GLY:O	1:A:1708:GLU:HB2	2.01	0.60
1:A:2957:LEU:HD21	1:A:2993:PHE:CZ	2.35	0.60
1:A:3887:PHE:CD2	1:A:3900:LEU:HB3	2.37	0.60
2:B:473:TYR:HB3	3:C:350:GLN:HE21	1.65	0.60
1:A:524:TYR:HA	1:A:527:TYR:HD2	1.65	0.60
1:A:2133:LEU:HD12	1:A:2143:ARG:HG3	1.83	0.60

Continued on next page...

Continued from previous page...

Atom-1	Atom-2	Interatomic distance (Å)	Clash overlap (Å)
1:A:2851:PHE:CE2	1:A:2853:PRO:HG2	2.37	0.60
1:A:3495:PHE:HB3	1:A:3502:MET:HE3	1.84	0.60
1:A:3915:HIS:HD2	1:A:3920:ILE:HG21	1.67	0.60
2:B:341:ASP:OD1	2:B:342:ASP:N	2.35	0.60
1:A:36:ARG:NH2	1:A:823:GLN:O	2.34	0.60
2:B:277:VAL:HB	3:C:357:MET:HE2	1.84	0.60
1:A:1298:LEU:HD11	1:A:1341:ILE:HD13	1.82	0.60
1:A:2464:HIS:ND1	1:A:2469:CYS:SG	2.75	0.60
1:A:3885:ARG:O	1:A:3889:ARG:HB2	2.01	0.60
1:A:2302:ALA:O	1:A:2306:ASN:ND2	2.35	0.60
1:A:2440:TYR:CD1	1:A:2476:ILE:HG22	2.37	0.60
1:A:2464:HIS:ND1	1:A:2465:PRO:O	2.30	0.60
1:A:1672:PHE:HA	1:A:1675:TYR:HD2	1.66	0.59
1:A:1014:LEU:O	1:A:1017:ILE:HG22	2.02	0.59
1:A:2417:SER:HB2	2:B:152:ASN:ND2	2.17	0.59
1:A:439:VAL:HG13	1:A:482:VAL:HG21	1.83	0.59
1:A:1491:ILE:HG21	1:A:1562:LEU:HD22	1.85	0.59
2:B:95:ASN:OD1	2:B:98:ASN:N	2.35	0.59
1:A:985:GLU:O	1:A:989:MET:HG2	2.03	0.59
1:A:2233:HIS:O	1:A:2237:ILE:HG13	2.02	0.59
3:C:357:MET:HE3	3:C:429:ASP:HB3	1.84	0.59
1:A:1162:SER:OG	1:A:1164:CYS:SG	2.61	0.59
1:A:886:TRP:CH2	1:A:915:THR:HG21	2.36	0.59
1:A:1186:LYS:O	1:A:1190:LEU:HD23	2.03	0.59
1:A:3911:ILE:O	1:A:3915:HIS:ND1	2.34	0.59
1:A:1626:TRP:HE1	1:A:1674:THR:HG21	1.68	0.59
1:A:2150:VAL:HG11	1:A:2168:LEU:HD21	1.84	0.59
1:A:2516:GLY:O	1:A:2520:ILE:HG13	2.03	0.59
1:A:3574:ALA:HB1	1:A:3687:MET:HG3	1.85	0.59
1:A:3833:ARG:HD3	1:A:3877:LYS:HD2	1.84	0.59
3:C:28:GLU:OE2	3:C:32:GLU:HB3	2.02	0.59
1:A:137:THR:HG23	1:A:138:PHE:HD1	1.67	0.59
1:A:1485:SER:O	1:A:1489:LYS:HG2	2.03	0.59
1:A:2480:ILE:O	1:A:2484:TYR:HB2	2.03	0.59
1:A:2507:ILE:CD1	1:A:2547:SER:CB	2.81	0.59
3:C:424:LEU:HD12	3:C:425:PRO:HD2	1.84	0.59
1:A:917:LEU:O	1:A:921:ALA:HB2	2.03	0.59
1:A:393:LYS:HA	1:A:397:LEU:HD13	1.85	0.58
1:A:424:LEU:O	1:A:471:LYS:NZ	2.36	0.58
1:A:1017:ILE:HG23	1:A:1018:VAL:HG13	1.85	0.58
1:A:1089:PHE:CE2	1:A:1100:VAL:HB	2.38	0.58

Continued on next page...

Continued from previous page...

Atom-1	Atom-2	Interatomic distance (Å)	Clash overlap (Å)
1:A:2831:ASN:O	1:A:2835:LYS:HG3	2.04	0.58
1:A:2898:LEU:O	1:A:2899:ARG:HD3	2.04	0.58
1:A:1298:LEU:O	1:A:1370:ARG:NH2	2.36	0.58
1:A:1820:VAL:O	1:A:1825:LEU:HG	2.03	0.58
1:A:1261:LEU:HD11	1:A:1340:ARG:HE	1.68	0.58
1:A:1377:CYS:SG	1:A:1422:LYS:NZ	2.72	0.58
1:A:1018:VAL:HG12	1:A:1077:GLY:HA3	1.86	0.58
1:A:1342:MET:HG2	1:A:1402:LEU:HD22	1.86	0.58
1:A:178:LEU:HB3	1:A:196:LEU:HD21	1.86	0.58
1:A:1916:ILE:HD11	1:A:1955:VAL:HG11	1.85	0.58
1:A:862:LEU:HD13	1:A:866:ILE:HG22	1.85	0.58
1:A:3147:LYS:HB3	1:A:3150:ASN:HB2	1.85	0.58
1:A:4090:ARG:HH11	1:A:4110:GLN:HG3	1.67	0.58
2:B:37:SER:HG	2:B:154:PHE:HE1	1.51	0.58
2:B:263:LEU:HB2	2:B:267:ILE:HG13	1.86	0.58
3:C:57:VAL:HG12	3:C:79:VAL:HG13	1.86	0.58
3:C:513:TRP:O	3:C:517:ASN:ND2	2.28	0.58
1:A:895:ALA:HB1	1:A:902:LYS:HG2	1.84	0.58
1:A:762:TYR:CE2	1:A:764:PRO:HG2	2.39	0.58
1:A:2459:VAL:HB	1:A:2505:VAL:HG21	1.86	0.58
2:B:305:THR:HB	2:B:311:LEU:HD21	1.84	0.58
3:C:11:VAL:HG22	3:C:55:ALA:HB3	1.86	0.58
3:C:385:ASP:OD1	3:C:386:ASP:N	2.37	0.58
1:A:459:ARG:HH21	1:A:544:ILE:HD11	1.67	0.57
1:A:2352:HIS:HB3	1:A:2360:PHE:HB2	1.86	0.57
1:A:424:LEU:C	1:A:424:LEU:HD23	2.24	0.57
1:A:899:ARG:NH1	1:A:2565:MET:SD	2.77	0.57
1:A:3414:MET:HE1	1:A:3461:ALA:HB2	1.84	0.57
1:A:3949:ALA:HA	1:A:3953:LEU:HD13	1.86	0.57
3:C:347:LYS:HA	3:C:389:MET:HA	1.85	0.57
1:A:1020:PRO:O	1:A:1022:ASP:N	2.37	0.57
1:A:1098:GLN:HB3	1:A:1152:ARG:HB2	1.85	0.57
1:A:3332:THR:HG22	1:A:3335:ARG:HH21	1.70	0.57
3:C:57:VAL:HA	3:C:80:HIS:H	1.69	0.57
3:C:533:ILE:HG23	3:C:537:PHE:HD2	1.67	0.57
1:A:491:CYS:O	1:A:622:ALA:HA	2.04	0.57
1:A:1044:ILE:O	1:A:1049:GLN:NE2	2.37	0.57
1:A:3880:ALA:HB2	1:A:3965:ARG:NH2	2.20	0.57
2:B:38:LEU:HB2	2:B:83:LEU:HD23	1.84	0.57
3:C:225:TYR:HB3	3:C:229:GLU:HG3	1.87	0.57
3:C:381:ILE:HG22	3:C:419:LEU:HD13	1.87	0.57

Continued on next page...

Continued from previous page...

Atom-1	Atom-2	Interatomic distance (Å)	Clash overlap (Å)
1:A:612:LEU:O	1:A:613:HIS:ND1	2.38	0.57
1:A:899:ARG:NH2	1:A:2568:MET:SD	2.71	0.57
1:A:919:LEU:HD21	1:A:968:VAL:HG23	1.86	0.57
1:A:2478:MET:HG2	1:A:2524:PHE:CD1	2.40	0.57
1:A:418:ALA:HB2	1:A:464:VAL:HG22	1.85	0.57
1:A:572:VAL:O	1:A:576:VAL:HG23	2.04	0.57
2:B:33:SER:HB3	5:E:32:DA:H5 ⁺	1.87	0.57
1:A:1774:MET:HB3	1:A:1777:LEU:HD12	1.87	0.57
1:A:1938:ARG:NH2	1:A:1981:LEU:O	2.34	0.57
1:A:3887:PHE:HD2	1:A:3900:LEU:HB3	1.68	0.57
1:A:1117:ASP:OD1	1:A:1118:GLU:N	2.33	0.56
1:A:415:GLN:HE21	1:A:460:ALA:HB2	1.70	0.56
1:A:855:VAL:O	1:A:859:LEU:HB2	2.05	0.56
1:A:1893:GLU:HB2	1:A:1896:ILE:HG12	1.88	0.56
1:A:1979:GLU:HG2	1:A:1984:LEU:HD11	1.88	0.56
1:A:3108:GLN:O	1:A:3112:GLN:HG3	2.05	0.56
1:A:409:GLN:N	1:A:409:GLN:OE1	2.38	0.56
1:A:532:ARG:O	1:A:536:SER:OG	2.23	0.56
1:A:575:ILE:O	1:A:579:LEU:HG	2.06	0.56
1:A:1711:ARG:NE	1:A:1757:MET:HB3	2.15	0.56
1:A:1963:GLN:N	1:A:1963:GLN:OE1	2.38	0.56
1:A:2093:CYS:HA	1:A:2096:PRO:HG2	1.88	0.56
1:A:3828:TYR:OH	1:A:4125:GLU:OE1	2.21	0.56
4:D:20:DG:N2	5:E:25:DC:O2	2.39	0.56
1:A:113:SER:HA	1:A:116:THR:HG22	1.86	0.56
1:A:2536:LEU:HD11	1:A:2820:MET:HB3	1.86	0.56
1:A:2572:TYR:CE2	1:A:2788:SER:HB3	2.41	0.56
1:A:3285:HIS:CE1	1:A:3329:LEU:HD22	2.41	0.56
2:B:65:GLN:OE1	2:B:123:LYS:HE3	2.06	0.56
1:A:427:VAL:HG12	1:A:429:GLU:H	1.71	0.56
1:A:1195:VAL:HG23	1:A:1196:PRO:HD3	1.88	0.56
1:A:2257:PHE:HA	1:A:2260:PHE:CZ	2.41	0.56
1:A:1157:PHE:HD2	1:A:1163:LEU:HD23	1.71	0.56
1:A:3407:ALA:O	1:A:3411:ASP:N	2.36	0.56
2:B:262:LYS:NZ	2:B:346:MET:HB3	2.21	0.56
3:C:66:ASN:ND2	3:C:68:LEU:O	2.32	0.56
1:A:940:PHE:O	1:A:944:LYS:HG2	2.06	0.56
1:A:1493:PRO:HG3	1:A:1501:PRO:HD3	1.88	0.56
2:B:165:ARG:NH1	2:B:201:ASP:OD2	2.39	0.56
2:B:275:ASN:ND2	2:B:278:GLN:OE1	2.39	0.56
1:A:1029:CYS:O	1:A:1033:ILE:HG13	2.06	0.56

Continued on next page...

Continued from previous page...

Atom-1	Atom-2	Interatomic distance (Å)	Clash overlap (Å)
1:A:1733:THR:OG1	1:A:1735:ARG:NH1	2.39	0.56
1:A:3332:THR:HA	1:A:3335:ARG:HD3	1.88	0.56
1:A:3335:ARG:HG2	1:A:3419:PHE:CD2	2.41	0.56
1:A:3723:ASP:HB3	1:A:3739:ILE:HB	1.88	0.56
3:C:327:ASP:O	3:C:331:MET:HG2	2.05	0.56
3:C:384:LEU:HB3	3:C:410:PRO:HG3	1.88	0.56
1:A:1915:LEU:HD12	1:A:1918:LEU:HD11	1.88	0.56
3:C:351:VAL:HG21	3:C:407:VAL:HG21	1.88	0.56
4:D:4:DG:H2''	4:D:5:DC:H5''	1.88	0.56
1:A:185:HIS:HE1	1:A:188:GLU:HB2	1.71	0.55
1:A:1881:TYR:CD2	1:A:1951:VAL:HG12	2.41	0.55
1:A:2228:ARG:HD3	5:E:41:DG:H5'	1.87	0.55
1:A:3764:VAL:HG12	1:A:4005:PHE:HE2	1.70	0.55
1:A:3835:PRO:HD3	1:A:3877:LYS:HD3	1.87	0.55
1:A:931:CYS:O	1:A:984:TYR:OH	2.21	0.55
1:A:962:TYR:HA	1:A:965:THR:HG22	1.88	0.55
1:A:3577:GLN:O	1:A:3630:ARG:NH2	2.39	0.55
1:A:72:SER:O	1:A:75:SER:OG	2.22	0.55
1:A:1420:ARG:O	1:A:1424:THR:HB	2.06	0.55
1:A:2303:LEU:HA	1:A:2306:ASN:HD21	1.71	0.55
1:A:2331:MET:HG3	1:A:2371:PHE:CE1	2.41	0.55
1:A:3244:ASP:O	1:A:3248:LYS:HG2	2.06	0.55
1:A:3807:GLU:OE1	1:A:3808:ASN:ND2	2.39	0.55
3:C:347:LYS:HD2	3:C:388:ASP:HB3	1.88	0.55
1:A:2038:GLU:HG2	1:A:2042:GLN:HE22	1.72	0.55
1:A:2434:VAL:O	1:A:2438:ILE:HG23	2.07	0.55
1:A:2436:LEU:HA	1:A:2439:ILE:HG22	1.89	0.55
1:A:1282:LEU:HD22	1:A:1291:LEU:HD21	1.87	0.55
1:A:1419:LEU:HD13	1:A:1458:LEU:HD11	1.88	0.55
1:A:1649:LEU:HD11	1:A:1675:TYR:OH	2.06	0.55
1:A:1807:LYS:HZ1	1:A:1811:ARG:HH12	1.55	0.55
1:A:2224:PHE:HD2	1:A:2272:VAL:HG21	1.71	0.55
3:C:272:VAL:HG13	3:C:486:ARG:HH12	1.72	0.55
3:C:645:GLU:HG3	3:C:654:ARG:HH22	1.71	0.55
1:A:185:HIS:O	1:A:185:HIS:ND1	2.39	0.55
1:A:642:PHE:HE2	1:A:673:THR:HG1	1.54	0.55
1:A:865:GLN:HG2	1:A:3170:ASP:HB3	1.88	0.55
1:A:1107:TYR:CZ	1:A:1130:ALA:HB3	2.41	0.55
1:A:3048:LYS:HB3	1:A:3061:LEU:HD22	1.89	0.55
1:A:3472:ILE:HG21	1:A:3480:LEU:HD11	1.88	0.55
1:A:3786:LEU:HD21	1:A:3983:ILE:HD12	1.88	0.55

Continued on next page...

Continued from previous page...

Atom-1	Atom-2	Interatomic distance (Å)	Clash overlap (Å)
3:C:6:ASN:O	3:C:242:ARG:NH1	2.39	0.55
1:A:348:ILE:HB	1:A:362:ALA:HB2	1.88	0.55
1:A:2813:PHE:HZ	1:A:2836:LEU:HD22	1.71	0.55
1:A:3989:ARG:NH2	1:A:4100:GLU:OE1	2.36	0.55
2:B:85:VAL:HG23	2:B:105:LEU:HB3	1.89	0.55
1:A:3454:LEU:HD12	1:A:3462:ARG:HA	1.88	0.55
1:A:628:GLU:HG3	1:A:631:ARG:HH22	1.69	0.55
1:A:3045:ILE:HD11	1:A:3082:TYR:CD1	2.41	0.55
1:A:3512:VAL:HA	1:A:3515:GLN:HG3	1.89	0.55
1:A:7:GLY:N	1:A:10:CYS:HG	2.06	0.54
1:A:105:VAL:HA	1:A:147:PHE:CE1	2.42	0.54
1:A:2280:VAL:CG2	1:A:2285:LEU:HD12	2.33	0.54
1:A:3880:ALA:HB1	1:A:3969:ASN:ND2	2.21	0.54
3:C:54:ILE:O	3:C:81:ARG:NH1	2.40	0.54
3:C:259:ILE:HG21	3:C:377:LEU:HB3	1.89	0.54
3:C:363:LYS:HG2	3:C:420:VAL:HG12	1.89	0.54
1:A:43:VAL:HG12	1:A:818:LEU:HD21	1.89	0.54
1:A:756:PHE:HE1	1:A:770:LEU:HD22	1.72	0.54
1:A:909:VAL:HB	1:A:2807:GLN:HE21	1.72	0.54
1:A:3734:ARG:HB2	1:A:3734:ARG:NH1	2.22	0.54
1:A:3031:TRP:HB3	1:A:3074:GLN:HE21	1.73	0.54
1:A:112:THR:HG21	1:A:155:LYS:HE3	1.89	0.54
1:A:414:LEU:HG	1:A:442:GLN:NE2	2.22	0.54
1:A:466:LEU:HB2	1:A:560:LEU:HD22	1.89	0.54
1:A:1028:PHE:HA	1:A:1031:ARG:HD3	1.89	0.54
1:A:1075:ARG:NH2	1:A:1117:ASP:OD2	2.40	0.54
1:A:1649:LEU:O	1:A:1653:LEU:HG	2.07	0.54
1:A:1770:GLN:HA	1:A:1814:PHE:CZ	2.41	0.54
1:A:2358:ASP:OD1	1:A:2359:LYS:N	2.41	0.54
1:A:3422:GLN:NE2	1:A:3423:GLN:OE1	2.40	0.54
1:A:3529:ILE:O	1:A:3532:PRO:HD2	2.07	0.54
3:C:130:ARG:NH2	3:C:158:ASP:OD1	2.39	0.54
3:C:188:HIS:H	3:C:232:ARG:NH1	2.05	0.54
3:C:633:MET:HA	3:C:636:ILE:HG22	1.90	0.54
1:A:672:ILE:O	1:A:676:ASN:ND2	2.35	0.54
1:A:978:GLN:OE1	1:A:981:ARG:NH2	2.32	0.54
1:A:1963:GLN:HG2	1:A:2123:PRO:HG2	1.90	0.54
1:A:2265:PRO:HB3	1:A:2309:PHE:CG	2.42	0.54
1:A:3951:GLN:HE22	1:A:4066:LEU:HD23	1.73	0.54
1:A:1362:ASP:OD1	1:A:1363:LEU:N	2.39	0.54
1:A:1990:PHE:CD2	1:A:2182:ILE:HG22	2.41	0.54

Continued on next page...

Continued from previous page...

Atom-1	Atom-2	Interatomic distance (Å)	Clash overlap (Å)
1:A:1992:VAL:HG11	1:A:2225:HIS:HE2	1.72	0.54
1:A:2182:ILE:HB	1:A:2185:MET:HB3	1.87	0.54
1:A:2363:CYS:O	1:A:2367:VAL:HG23	2.07	0.54
2:B:262:LYS:HZ3	2:B:346:MET:HB3	1.71	0.54
2:B:348:MET:HB2	2:B:397:LEU:HD23	1.90	0.54
1:A:528:VAL:HG11	1:A:632:GLU:CD	2.27	0.54
1:A:933:LEU:HD11	1:A:2794:LEU:HA	1.90	0.54
1:A:2458:VAL:O	1:A:2461:PHE:HB2	2.08	0.54
3:C:659:LEU:HD23	3:C:685:LEU:HD12	1.89	0.54
1:A:450:SER:O	1:A:453:MET:HG2	2.07	0.54
1:A:1515:LEU:HD11	1:A:1566:THR:OG1	2.08	0.54
1:A:2503:LYS:O	1:A:2507:ILE:HG12	2.07	0.54
2:B:403:ARG:HB2	2:B:406:ILE:HG13	1.88	0.54
1:A:43:VAL:O	1:A:95:LYS:NZ	2.41	0.54
2:B:418:GLU:OE2	3:C:437:SER:OG	2.23	0.54
3:C:28:GLU:OE1	3:C:33:GLN:HG3	2.07	0.54
1:A:73:LEU:HB2	1:A:117:LYS:HD3	1.90	0.54
1:A:1727:ARG:HD3	1:A:1773:VAL:HB	1.90	0.54
1:A:1986:ARG:HE	1:A:1988:TYR:HE1	1.55	0.54
1:A:2379:MET:O	1:A:2382:VAL:HG12	2.08	0.54
1:A:3183:ILE:HD12	1:A:3238:MET:HG2	1.89	0.54
1:A:107:ILE:HA	1:A:110:THR:HG22	1.88	0.53
1:A:142:ARG:HG3	1:A:143:LEU:HG	1.89	0.53
1:A:453:MET:O	1:A:457:CYS:N	2.35	0.53
1:A:3357:ARG:O	1:A:3361:GLU:N	2.39	0.53
1:A:2086:ASP:OD1	1:A:2087:GLU:N	2.39	0.53
1:A:2443:MET:HE1	1:A:2479:TRP:HB3	1.89	0.53
2:B:143:LEU:O	2:B:145:GLU:N	2.42	0.53
1:A:965:THR:O	1:A:969:LEU:HD23	2.08	0.53
1:A:2506:LEU:HD13	1:A:2524:PHE:CE2	2.44	0.53
1:A:3228:SER:HA	1:A:3231:ILE:HD12	1.90	0.53
3:C:188:HIS:CE1	3:C:232:ARG:HD3	2.44	0.53
1:A:1702:LEU:HD23	1:A:1706:SER:HB2	1.89	0.53
1:A:1969:GLU:N	1:A:1969:GLU:OE1	2.41	0.53
3:C:628:GLU:HB2	3:C:631:TYR:HD2	1.72	0.53
1:A:935:HIS:ND1	1:A:983:LEU:HD11	2.23	0.53
2:B:262:LYS:HB3	2:B:268:VAL:HG12	1.89	0.53
2:B:277:VAL:HB	3:C:357:MET:CE	2.38	0.53
5:E:20:DT:H2''	5:E:21:DG:C8	2.43	0.53
1:A:476:ARG:O	1:A:479:ILE:HG22	2.08	0.53
1:A:2190:VAL:HA	1:A:2193:ILE:HG12	1.90	0.53

Continued on next page...

Continued from previous page...

Atom-1	Atom-2	Interatomic distance (Å)	Clash overlap (Å)
1:A:3859:TYR:HE1	1:A:4119:ARG:HG2	1.73	0.53
3:C:91:LEU:HD21	3:C:495:LEU:HD13	1.90	0.53
1:A:3357:ARG:HA	1:A:3360:LEU:HB2	1.90	0.53
1:A:3418:ASP:OD1	1:A:3419:PHE:N	2.41	0.53
1:A:935:HIS:CE1	1:A:987:LEU:HD21	2.44	0.53
1:A:1564:SER:O	1:A:1568:ASN:ND2	2.41	0.53
1:A:3843:LEU:O	1:A:3847:SER:CB	2.56	0.53
1:A:3868:VAL:HG22	1:A:4114:PRO:HB2	1.89	0.53
1:A:4057:ALA:HB1	1:A:4082:ARG:HA	1.90	0.53
1:A:4126:PRO:HD2	1:A:4127:TRP:CE3	2.44	0.53
2:B:143:LEU:HD23	2:B:182:LYS:HD3	1.91	0.53
3:C:386:ASP:OD1	3:C:387:LEU:N	2.42	0.53
1:A:1188:ILE:HD13	1:A:1269:THR:HG21	1.90	0.53
1:A:1414:ILE:O	1:A:1418:HIS:HB2	2.08	0.53
1:A:2426:HIS:CG	1:A:2427:ARG:H	2.27	0.53
1:A:2439:ILE:O	1:A:2443:MET:HB2	2.08	0.53
3:C:81:ARG:NH1	3:C:84:MET:SD	2.82	0.53
1:A:479:ILE:HA	1:A:482:VAL:HG12	1.91	0.53
1:A:571:SER:O	1:A:575:ILE:HG13	2.09	0.53
1:A:581:LEU:HB2	1:A:660:LEU:HD13	1.90	0.53
1:A:749:VAL:HG23	1:A:750:PRO:HD3	1.91	0.53
1:A:1083:ASN:ND2	1:A:1126:GLN:OE1	2.42	0.53
1:A:1297:PHE:CZ	1:A:1337:VAL:HG23	2.44	0.53
1:A:1334:LYS:NZ	1:A:1382:ILE:O	2.26	0.53
1:A:3478:GLU:OE1	1:A:3479:THR:OG1	2.16	0.53
1:A:10:CYS:SG	1:A:14:ARG:NH2	2.82	0.52
1:A:2476:ILE:O	1:A:2480:ILE:HG13	2.09	0.52
1:A:3578:LEU:HG	1:A:3736:LYS:HD2	1.91	0.52
1:A:3961:PHE:HE1	1:A:4107:LEU:HG	1.74	0.52
3:C:232:ARG:HA	3:C:515:MET:SD	2.49	0.52
1:A:1013:ILE:HD11	1:A:1029:CYS:HA	1.90	0.52
1:A:2548:PRO:HG3	1:A:2846:THR:CG2	2.35	0.52
1:A:3988:LEU:O	1:A:3992:ARG:HG2	2.09	0.52
1:A:275:PHE:HE2	1:A:319:PHE:HB2	1.74	0.52
1:A:1335:CYS:HA	1:A:1338:VAL:HG12	1.92	0.52
2:B:476:ASP:HB3	3:C:427:MET:SD	2.50	0.52
3:C:679:VAL:HG12	3:C:705:LEU:HD21	1.90	0.52
1:A:1302:ALA:HB3	1:A:1370:ARG:HH12	1.74	0.52
1:A:1802:TYR:CZ	1:A:1843:ILE:HD12	2.45	0.52
1:A:1851:LEU:HB3	1:A:1918:LEU:HD13	1.91	0.52
3:C:244:SER:O	3:C:245:ILE:HG13	2.09	0.52

Continued on next page...

Continued from previous page...

Atom-1	Atom-2	Interatomic distance (Å)	Clash overlap (Å)
1:A:2357:GLU:HG2	1:A:2385:LEU:HD11	1.91	0.52
1:A:2420:PHE:CE1	1:A:2438:ILE:HD11	2.45	0.52
2:B:480:ASN:O	2:B:484:GLN:HG2	2.10	0.52
1:A:204:LEU:HD23	1:A:251:PHE:CD2	2.44	0.52
1:A:256:ILE:HB	1:A:300:TRP:HZ3	1.74	0.52
1:A:1407:LYS:HG3	1:A:1463:LEU:HD11	1.91	0.52
1:A:3028:ASN:HA	1:A:3031:TRP:CD1	2.45	0.52
1:A:3946:PHE:HE2	1:A:4006:VAL:HB	1.74	0.52
2:B:46:LYS:HD2	2:B:47:ALA:HB2	1.92	0.52
1:A:415:GLN:NE2	1:A:460:ALA:HB2	2.24	0.52
1:A:797:ASP:OD1	1:A:798:GLY:N	2.42	0.52
1:A:2257:PHE:HB2	1:A:2299:TYR:CE2	2.44	0.52
1:A:3147:LYS:HE3	1:A:3149:GLY:H	1.75	0.52
1:A:433:PRO:HB2	1:A:2047:THR:HG23	1.92	0.52
1:A:1147:LYS:O	1:A:1151:ARG:NH2	2.41	0.52
1:A:1675:TYR:CD1	1:A:1695:LEU:HD22	2.40	0.52
1:A:1847:ALA:HA	1:A:1850:VAL:HG12	1.92	0.52
1:A:2251:ILE:CD1	1:A:2285:LEU:CD1	2.88	0.52
1:A:2933:ILE:HD12	1:A:3121:LEU:HD13	1.91	0.52
3:C:323:PHE:HE1	3:C:328:GLU:CB	2.16	0.52
3:C:328:GLU:O	3:C:332:LYS:HB3	2.10	0.52
3:C:449:ALA:HA	3:C:452:ASN:HD21	1.74	0.52
3:C:522:VAL:O	3:C:526:SER:HB3	2.10	0.52
1:A:295:GLU:O	1:A:299:LYS:HG2	2.10	0.52
1:A:650:SER:O	1:A:654:ILE:HD12	2.09	0.52
1:A:1105:VAL:HG23	1:A:1171:TRP:CZ2	2.44	0.52
1:A:2503:LYS:HD2	1:A:2525:TRP:HH2	1.74	0.52
1:A:3113:ASN:O	1:A:3117:ILE:HD12	2.10	0.52
1:A:3358:ARG:HA	1:A:3361:GLU:HG2	1.92	0.52
2:B:143:LEU:O	2:B:146:VAL:N	2.29	0.52
2:B:372:GLU:OE1	2:B:377:GLY:N	2.43	0.52
1:A:215:PRO:HB2	1:A:217:LEU:HD22	1.92	0.52
1:A:1118:GLU:HB3	1:A:1121:LEU:HB2	1.91	0.52
1:A:2931:ARG:NH2	1:A:3043:TYR:OH	2.42	0.52
1:A:2977:ASN:O	1:A:2979:GLN:NE2	2.42	0.52
1:A:3033:GLU:O	1:A:3035:PHE:N	2.42	0.52
1:A:3502:MET:HB2	1:A:3514:VAL:HG21	1.91	0.52
1:A:3969:ASN:HA	1:A:3972:LEU:HD22	1.91	0.52
1:A:440:VAL:CG1	1:A:482:VAL:HG23	2.40	0.51
1:A:911:LEU:HD21	1:A:961:LEU:HD21	1.92	0.51
1:A:2085:MET:SD	1:A:2090:ARG:HG2	2.51	0.51

Continued on next page...

Continued from previous page...

Atom-1	Atom-2	Interatomic distance (Å)	Clash overlap (Å)
1:A:3281:CYS:HB3	1:A:3329:LEU:HD13	1.92	0.51
3:C:31:PHE:HE2	3:C:98:ILE:HD12	1.75	0.51
1:A:444:ASP:OD2	1:A:489:ARG:NH1	2.43	0.51
1:A:1178:ARG:O	1:A:1184:ARG:NH2	2.41	0.51
1:A:1355:GLY:O	1:A:1358:LEU:HG	2.09	0.51
1:A:2121:ASP:HA	1:A:2160:TYR:HE2	1.75	0.51
1:A:2857:CYS:O	1:A:2861:ILE:HG12	2.10	0.51
1:A:3649:SER:O	1:A:3653:ARG:NH1	2.41	0.51
2:B:261:LEU:HD11	2:B:269:ILE:HD12	1.92	0.51
3:C:185:LEU:HB2	3:C:514:ASN:ND2	2.24	0.51
1:A:146:GLU:OE2	1:A:146:GLU:N	2.43	0.51
1:A:424:LEU:O	1:A:424:LEU:HD23	2.11	0.51
1:A:1418:HIS:O	1:A:1421:GLU:HG2	2.11	0.51
1:A:1872:GLY:O	1:A:1876:ILE:HG13	2.11	0.51
1:A:2823:PHE:HD2	1:A:2824:LYS:HG2	1.73	0.51
1:A:2987:THR:HG22	1:A:2989:ALA:H	1.76	0.51
1:A:3030:ILE:HD12	1:A:3041:LEU:HD13	1.92	0.51
1:A:3443:PRO:HB3	1:A:3471:ILE:HG21	1.92	0.51
1:A:3798:SER:O	1:A:3799:ARG:HB2	2.11	0.51
2:B:59:PRO:HB2	2:B:205:LEU:HD13	1.91	0.51
2:B:66:CYS:SG	2:B:242:LEU:HD22	2.50	0.51
3:C:266:SER:OG	3:C:267:ILE:N	2.44	0.51
1:A:235:THR:HG22	1:A:281:GLN:HE22	1.75	0.51
1:A:1783:ARG:HG2	1:A:1830:HIS:NE2	2.25	0.51
1:A:3577:GLN:HB3	1:A:3630:ARG:NE	2.25	0.51
1:A:3844:THR:HG22	1:A:3850:HIS:HA	1.91	0.51
3:C:251:LEU:HB2	3:C:259:ILE:HB	1.91	0.51
1:A:32:HIS:NE2	1:A:84:GLU:OE1	2.44	0.51
1:A:437:HIS:HB2	1:A:2047:THR:HG21	1.91	0.51
1:A:526:ASP:OD1	1:A:526:ASP:N	2.44	0.51
1:A:1249:SER:HB3	1:A:1326:GLU:HB3	1.93	0.51
1:A:1841:SER:O	1:A:1898:GLN:NE2	2.43	0.51
1:A:3356:ALA:O	1:A:3360:LEU:N	2.36	0.51
1:A:3923:ARG:O	1:A:4124:TRP:NE1	2.43	0.51
3:C:315:ARG:NH2	3:C:317:GLY:O	2.42	0.51
1:A:1089:PHE:CZ	1:A:1099:PHE:HB2	2.46	0.51
1:A:3619:ASP:N	1:A:3619:ASP:OD1	2.44	0.51
1:A:3767:LEU:HD13	1:A:3918:LEU:HD22	1.92	0.51
1:A:3960:PRO:HB2	1:A:3961:PHE:CD1	2.45	0.51
2:B:204:HIS:HB3	2:B:237:SER:N	2.26	0.51
1:A:2182:ILE:HG13	1:A:2186:VAL:HG23	1.91	0.51

Continued on next page...

Continued from previous page...

Atom-1	Atom-2	Interatomic distance (Å)	Clash overlap (Å)
1:A:2280:VAL:O	1:A:2285:LEU:HB2	2.10	0.51
2:B:463:LYS:O	2:B:467:GLU:HG2	2.10	0.51
1:A:3992:ARG:HB3	1:A:4051:LEU:O	2.11	0.51
2:B:345:LEU:HD21	2:B:434:LEU:HD21	1.92	0.51
1:A:603:ILE:HG12	1:A:1083:ASN:HB3	1.92	0.51
1:A:1294:VAL:HB	1:A:1341:ILE:CD1	2.41	0.51
1:A:2101:VAL:HG12	1:A:2156:VAL:HG21	1.93	0.51
1:A:2409:THR:HG23	1:A:2410:GLU:OE1	2.11	0.51
1:A:3510:GLN:HE22	1:A:3513:ALA:HB2	1.76	0.51
3:C:39:THR:O	3:C:43:GLN:HG2	2.11	0.51
4:D:18:DT:H2''	4:D:19:DG:C8	2.46	0.51
1:A:1651:LYS:O	1:A:1655:ILE:HG12	2.11	0.51
1:A:1723:PRO:HD2	1:A:1739:TYR:CE1	2.45	0.51
1:A:2550:ILE:HG13	1:A:2550:ILE:O	2.11	0.51
2:B:318:ARG:HH22	2:B:331:LYS:HE2	1.76	0.51
2:B:350:PHE:HB3	2:B:394:VAL:HG22	1.93	0.51
1:A:1887:ASP:OD1	1:A:1888:ASP:N	2.43	0.50
2:B:298:THR:HB	3:C:295:TYR:CD1	2.46	0.50
2:B:467:GLU:O	2:B:470:ARG:HG2	2.11	0.50
3:C:35:LYS:NZ	3:C:94:ILE:O	2.44	0.50
3:C:81:ARG:NH1	3:C:84:MET:H	2.08	0.50
1:A:101:ALA:HB1	1:A:143:LEU:HD22	1.94	0.50
1:A:451:PRO:O	1:A:452:LYS:HG2	2.11	0.50
1:A:3506:LEU:HA	1:A:3511:ALA:HB1	1.92	0.50
1:A:3670:MET:O	1:A:3674:SER:HB3	2.11	0.50
2:B:301:ARG:NE	2:B:310:LEU:HD13	2.25	0.50
1:A:144:MET:CE	1:A:185:HIS:HB2	2.41	0.50
1:A:267:VAL:HG21	3:C:554:PHE:HZ	1.76	0.50
1:A:636:GLU:HA	1:A:679:LYS:NZ	2.27	0.50
1:A:1093:GLU:HA	1:A:1096:VAL:HG22	1.92	0.50
1:A:4080:VAL:HG12	1:A:4116:ILE:HG22	1.92	0.50
2:B:518:LEU:HD23	3:C:256:ASN:HD21	1.76	0.50
3:C:684:THR:HG21	3:C:701:ALA:HA	1.94	0.50
1:A:3768:PHE:HE2	1:A:3942:PHE:CZ	2.29	0.50
2:B:340:PHE:CG	2:B:408:PRO:HD3	2.47	0.50
3:C:19:THR:O	3:C:22:ASN:ND2	2.33	0.50
1:A:662:LEU:HD23	1:A:662:LEU:H	1.77	0.50
1:A:1249:SER:OG	1:A:1326:GLU:OE1	2.23	0.50
1:A:2310:VAL:HG23	1:A:2310:VAL:O	2.12	0.50
1:A:3049:LEU:O	1:A:3053:LEU:HD23	2.12	0.50
3:C:40:MET:HG3	3:C:488:GLN:NE2	2.26	0.50

Continued on next page...

Continued from previous page...

Atom-1	Atom-2	Interatomic distance (Å)	Clash overlap (Å)
1:A:111:CYS:SG	1:A:131:LEU:HB2	2.52	0.50
1:A:1139:GLU:HB2	1:A:1197:LEU:HD11	1.93	0.50
1:A:3706:ASP:OD1	1:A:3706:ASP:N	2.43	0.50
2:B:411:VAL:HG21	2:B:434:LEU:HD22	1.94	0.50
3:C:115:MET:O	3:C:119:GLN:HG3	2.12	0.50
1:A:204:LEU:HD12	1:A:220:LEU:HD12	1.92	0.50
1:A:250:ASN:O	1:A:254:LYS:HG3	2.12	0.50
1:A:1525:CYS:SG	1:A:1574:ASN:ND2	2.84	0.50
1:A:1668:PHE:O	1:A:1672:PHE:HD2	1.94	0.50
1:A:1747:LEU:HD21	1:A:1781:SER:HB3	1.94	0.50
1:A:1875:LYS:O	1:A:1879:VAL:HG23	2.12	0.50
1:A:2872:ASP:HB3	1:A:2875:ALA:HB3	1.94	0.50
1:A:3299:THR:OG1	1:A:3302:LYS:NZ	2.45	0.50
1:A:3355:LYS:O	1:A:3358:ARG:HB2	2.10	0.50
1:A:3596:LEU:HD11	1:A:3606:ILE:HB	1.93	0.50
2:B:255:ALA:HB3	5:E:30:DG:H4'	1.94	0.50
3:C:238:LYS:O	3:C:239:LYS:HG3	2.12	0.50
3:C:376:ALA:O	3:C:379:SER:OG	2.25	0.50
1:A:2824:LYS:O	1:A:2829:LYS:HG3	2.11	0.50
1:A:3535:ILE:HD13	1:A:3798:SER:HB3	1.94	0.50
1:A:3922:ASP:OD1	1:A:3924:HIS:NE2	2.45	0.50
2:B:286:ILE:O	3:C:313:GLY:N	2.33	0.50
3:C:232:ARG:HA	3:C:515:MET:HE1	1.94	0.50
1:A:977:ASP:HB2	1:A:980:THR:HG22	1.93	0.50
1:A:2402:LEU:HB2	1:A:2438:ILE:CG2	2.36	0.50
1:A:3335:ARG:NH1	1:A:3418:ASP:OD1	2.45	0.50
1:A:105:VAL:HA	1:A:147:PHE:HE1	1.75	0.49
1:A:346:TYR:HA	1:A:349:ILE:HG22	1.94	0.49
1:A:1105:VAL:O	1:A:1109:GLU:HG2	2.12	0.49
1:A:1675:TYR:CE1	1:A:1699:PHE:HE1	2.30	0.49
1:A:3233:SER:HA	1:A:3272:TRP:HZ2	1.77	0.49
1:A:3462:ARG:HE	1:A:3708:ARG:NH2	2.10	0.49
2:B:473:TYR:CD1	3:C:392:ILE:HG13	2.46	0.49
3:C:184:ARG:HG2	3:C:185:LEU:N	2.27	0.49
3:C:276:TRP:HZ2	3:C:494:LEU:HD11	1.77	0.49
1:A:859:LEU:HD21	1:A:870:LEU:HD13	1.94	0.49
1:A:2840:PHE:CE2	1:A:2868:LEU:HD21	2.47	0.49
1:A:2841:ASN:O	1:A:2845:ASN:ND2	2.33	0.49
1:A:3834:ALA:HA	1:A:3877:LYS:HD3	1.94	0.49
3:C:527:GLN:HA	3:C:530:LEU:HD12	1.94	0.49
1:A:1014:LEU:O	1:A:1017:ILE:N	2.45	0.49

Continued on next page...

Continued from previous page...

Atom-1	Atom-2	Interatomic distance (Å)	Clash overlap (Å)
1:A:1195:VAL:CG2	1:A:1196:PRO:HD3	2.42	0.49
1:A:2268:LYS:HD2	1:A:2314:GLU:OE2	2.11	0.49
1:A:3268:THR:HG23	1:A:3269:ARG:HG3	1.93	0.49
1:A:3726:VAL:HG11	1:A:3736:LYS:HD3	1.94	0.49
1:A:3744:ASP:HB2	1:A:3746:ARG:HE	1.77	0.49
3:C:381:ILE:HG21	3:C:419:LEU:HB2	1.93	0.49
1:A:87:LYS:O	1:A:91:ILE:HG12	2.12	0.49
1:A:355:ASN:OD1	1:A:356:ASN:N	2.42	0.49
1:A:1759:LEU:HD12	1:A:1797:LEU:HD22	1.92	0.49
1:A:2256:ILE:HG22	1:A:2276:LEU:HD13	1.93	0.49
1:A:3062:LEU:HD12	1:A:3062:LEU:H	1.76	0.49
1:A:3334:TYR:HB2	1:A:3381:ALA:HB2	1.95	0.49
1:A:3420:CYS:SG	1:A:3445:LEU:HD22	2.52	0.49
2:B:40:PHE:CZ	2:B:70:VAL:HG11	2.44	0.49
2:B:360:HIS:HA	3:C:267:ILE:HD12	1.93	0.49
2:B:441:ASP:OD2	3:C:44:ARG:NH2	2.46	0.49
3:C:640:ARG:HH21	3:C:681:ASP:HB3	1.77	0.49
1:A:1379:PRO:O	1:A:1384:PHE:HB2	2.12	0.49
1:A:3316:LEU:HD22	1:A:3323:PHE:HD1	1.77	0.49
1:A:86:LEU:HD21	1:A:114:VAL:HG11	1.94	0.49
1:A:202:GLY:O	1:A:206:THR:HG23	2.13	0.49
1:A:524:TYR:HA	1:A:527:TYR:CD2	2.47	0.49
1:A:1618:LEU:O	1:A:1622:ILE:HG12	2.13	0.49
1:A:2085:MET:HG3	1:A:2090:ARG:HG2	1.93	0.49
1:A:3118:ASP:OD1	1:A:3119:VAL:N	2.44	0.49
2:B:473:TYR:HB3	3:C:350:GLN:NE2	2.25	0.49
3:C:151:ILE:HD12	3:C:215:LEU:HD13	1.95	0.49
1:A:115:TYR:HB2	1:A:127:ALA:HB1	1.94	0.49
1:A:252:VAL:O	1:A:256:ILE:HG12	2.13	0.49
1:A:1736:PHE:O	1:A:1740:VAL:HG23	2.12	0.49
1:A:3885:ARG:HA	1:A:3888:VAL:HG12	1.95	0.49
3:C:90:LEU:O	3:C:94:ILE:HG13	2.12	0.49
1:A:373:CYS:HA	1:A:376:ILE:HG22	1.93	0.49
1:A:1138:ILE:HG13	1:A:1141:LYS:HE3	1.95	0.49
1:A:1970:LYS:HD2	1:A:1970:LYS:O	2.13	0.49
1:A:2205:VAL:HB	1:A:2208:ASP:HB3	1.94	0.49
1:A:3699:LEU:HD12	1:A:3719:ILE:HG21	1.95	0.49
1:A:4046:TYR:CZ	1:A:4062:ASP:HB3	2.47	0.49
3:C:33:GLN:HB3	3:C:227:PHE:HB3	1.94	0.49
3:C:356:PHE:CG	3:C:422:VAL:HG11	2.48	0.49
3:C:457:LEU:HD13	3:C:533:ILE:HD12	1.93	0.49

Continued on next page...

Continued from previous page...

Atom-1	Atom-2	Interatomic distance (Å)	Clash overlap (Å)
1:A:1432:CYS:HB3	1:A:1486:LEU:HD22	1.95	0.49
1:A:1459:HIS:HB2	1:A:1464:LEU:HD22	1.94	0.49
1:A:1613:HIS:O	1:A:1617:LYS:HG3	2.12	0.49
1:A:2239:LYS:HA	1:A:2242:VAL:HG12	1.95	0.49
1:A:3468:LEU:HA	1:A:3471:ILE:HG22	1.93	0.49
1:A:3767:LEU:O	1:A:3771:MET:HG3	2.12	0.49
1:A:4069:GLU:O	1:A:4070:LYS:HG2	2.11	0.49
1:A:450:SER:OG	1:A:453:MET:SD	2.71	0.49
1:A:1932:GLN:H	1:A:1937:ARG:NH2	2.11	0.49
1:A:3499:ILE:O	1:A:3503:VAL:HG22	2.12	0.49
2:B:77:SER:OG	2:B:249:LYS:HB2	2.12	0.49
2:B:247:ARG:HH21	2:B:488:ARG:HG3	1.77	0.49
1:A:1142:HIS:CE1	1:A:1146:ASN:HA	2.48	0.48
1:A:1820:VAL:HA	1:A:1824:LEU:HG	1.95	0.48
1:A:1881:TYR:CE1	1:A:1889:VAL:HG11	2.48	0.48
1:A:2933:ILE:HG22	1:A:2933:ILE:O	2.13	0.48
3:C:323:PHE:HE1	3:C:328:GLU:CA	2.25	0.48
1:A:919:LEU:HD11	1:A:968:VAL:HG23	1.95	0.48
1:A:1249:SER:CB	1:A:1326:GLU:HB3	2.43	0.48
1:A:3465:PHE:O	1:A:3469:LEU:HG	2.13	0.48
1:A:3734:ARG:HB2	1:A:3734:ARG:HH11	1.78	0.48
3:C:39:THR:HA	3:C:42:VAL:HG22	1.95	0.48
4:D:16:DG:H2'	4:D:17:DC:C6	2.48	0.48
1:A:858:MET:HA	1:A:861:SER:HB2	1.95	0.48
1:A:1271:ILE:HG22	1:A:1276:VAL:HG23	1.96	0.48
1:A:2182:ILE:O	1:A:2186:VAL:HG23	2.13	0.48
1:A:2414:GLN:O	1:A:2418:LYS:HG2	2.13	0.48
1:A:3141:PHE:CD1	1:A:3189:PHE:HB3	2.48	0.48
1:A:3143:SER:O	1:A:3146:SER:OG	2.24	0.48
1:A:3144:PHE:O	1:A:3150:ASN:ND2	2.45	0.48
2:B:48:MET:SD	2:B:48:MET:N	2.87	0.48
2:B:73:SER:O	2:B:77:SER:HB3	2.12	0.48
2:B:106:GLN:HB3	2:B:115:ARG:NH1	2.28	0.48
1:A:152:LEU:HA	1:A:155:LYS:NZ	2.29	0.48
1:A:235:THR:CG2	1:A:281:GLN:HE22	2.26	0.48
1:A:297:LEU:HB3	1:A:316:LEU:HD12	1.94	0.48
1:A:1389:VAL:HG13	1:A:1390:GLN:N	2.29	0.48
1:A:1470:SER:OG	1:A:1477:HIS:HA	2.14	0.48
1:A:1505:LEU:HD23	1:A:1505:LEU:H	1.77	0.48
1:A:2923:TRP:CH2	1:A:3973:PRO:HB2	2.49	0.48
1:A:2972:TYR:O	1:A:2976:LEU:HB2	2.13	0.48

Continued on next page...

Continued from previous page...

Atom-1	Atom-2	Interatomic distance (Å)	Clash overlap (Å)
2:B:241:ASP:OD1	2:B:242:LEU:N	2.46	0.48
2:B:529:VAL:HG23	2:B:530:TYR:HD1	1.78	0.48
1:A:208:MET:HE1	1:A:255:ALA:HB2	1.95	0.48
1:A:1107:TYR:OH	1:A:1127:CYS:HA	2.13	0.48
1:A:2206:PRO:O	1:A:2210:VAL:HG23	2.13	0.48
1:A:3916:TRP:CD1	1:A:3960:PRO:HB3	2.49	0.48
2:B:297:LYS:HE2	3:C:296:CYS:SG	2.53	0.48
2:B:363:ARG:NH2	2:B:363:ARG:HB3	2.28	0.48
3:C:632:PHE:HB3	3:C:677:ILE:HD13	1.94	0.48
3:C:688:LYS:HE3	3:C:694:SER:H	1.79	0.48
1:A:439:VAL:O	1:A:443:ILE:HG12	2.14	0.48
1:A:1058:SER:HA	1:A:1061:LYS:HG3	1.95	0.48
1:A:2440:TYR:HD1	1:A:2476:ILE:HG22	1.77	0.48
1:A:3055:GLY:O	1:A:3056:GLU:HG3	2.14	0.48
1:A:3448:GLU:HB3	1:A:3452:LYS:HE2	1.93	0.48
2:B:297:LYS:O	2:B:297:LYS:HG2	2.12	0.48
2:B:392:LYS:NZ	3:C:455:ASP:OD1	2.44	0.48
3:C:338:LYS:HB3	3:C:398:ASP:HA	1.96	0.48
3:C:411:HIS:CB	3:C:418:CYS:N	2.74	0.48
1:A:101:ALA:HB2	1:A:143:LEU:HD13	1.96	0.48
1:A:455:LEU:O	1:A:459:ARG:HG2	2.13	0.48
1:A:1886:LYS:HB2	1:A:1890:HIS:CD2	2.48	0.48
1:A:1920:TYR:O	1:A:1924:THR:OG1	2.23	0.48
3:C:387:LEU:CD2	3:C:389:MET:HG3	2.43	0.48
3:C:511:HIS:O	3:C:515:MET:HG2	2.13	0.48
3:C:528:ILE:HB	3:C:529:PRO:HD3	1.96	0.48
1:A:1649:LEU:HD21	1:A:1675:TYR:CE1	2.48	0.48
1:A:1876:ILE:HG22	1:A:1880:MET:CE	2.44	0.48
1:A:3026:ASP:N	1:A:3026:ASP:OD1	2.47	0.48
1:A:3090:TYR:HD2	1:A:3098:ARG:HB3	1.79	0.48
1:A:629:PHE:O	1:A:633:ILE:HG12	2.14	0.48
1:A:1668:PHE:HB3	1:A:1669:PRO:HD3	1.95	0.48
1:A:1864:ASP:O	1:A:1868:THR:HG23	2.14	0.48
1:A:2398:LEU:HA	1:A:2401:VAL:HG22	1.96	0.48
1:A:3133:GLN:HG2	1:A:3182:ILE:HD11	1.96	0.48
1:A:3550:LYS:O	1:A:3553:GLU:HG3	2.14	0.48
2:B:145:GLU:O	2:B:148:TRP:HB3	2.14	0.48
3:C:155:LYS:NZ	3:C:216:GLU:OE1	2.45	0.48
3:C:653:GLN:HA	3:C:656:ASN:HD21	1.77	0.48
1:A:92:PHE:HA	1:A:95:LYS:HB3	1.95	0.48
1:A:1616:LEU:O	1:A:1620:THR:HG23	2.14	0.48

Continued on next page...

Continued from previous page...

Atom-1	Atom-2	Interatomic distance (Å)	Clash overlap (Å)
1:A:2528:GLU:O	1:A:2529:THR:OG1	2.27	0.48
3:C:44:ARG:HD3	3:C:237:PHE:CZ	2.49	0.48
3:C:194:LEU:O	3:C:195:LYS:HE2	2.14	0.48
1:A:1389:VAL:HG13	1:A:1390:GLN:H	1.79	0.47
1:A:1484:LEU:HD21	1:A:1531:LEU:HD12	1.94	0.47
1:A:1685:ASP:O	1:A:1689:LYS:HG3	2.14	0.47
1:A:3685:PRO:O	1:A:3689:ASP:N	2.44	0.47
1:A:1772:HIS:H	1:A:1822:ARG:HH22	1.62	0.47
1:A:2412:TYR:HE2	1:A:2454:LEU:HG	1.80	0.47
1:A:3737:ARG:HB3	1:A:3751:LEU:HD23	1.95	0.47
5:E:34:DC:H1'	5:E:35:DG:C8	2.49	0.47
1:A:1301:ILE:HG23	1:A:1302:ALA:H	1.78	0.47
1:A:2286:PRO:HG2	1:A:2288:TYR:CD1	2.49	0.47
1:A:2341:LEU:H	1:A:2341:LEU:HD23	1.79	0.47
1:A:3053:LEU:HD22	1:A:3092:LEU:HD11	1.97	0.47
1:A:3496:ILE:HG21	1:A:3705:TYR:HB3	1.97	0.47
1:A:3654:MET:SD	1:A:3655:LYS:N	2.88	0.47
2:B:368:VAL:CG2	2:B:432:PHE:HB2	2.44	0.47
3:C:253:ILE:HB	3:C:257:LEU:HB3	1.97	0.47
1:A:267:VAL:HG21	3:C:554:PHE:CZ	2.50	0.47
1:A:1893:GLU:O	1:A:1897:ASN:ND2	2.47	0.47
1:A:1919:CYS:SG	1:A:1920:TYR:N	2.87	0.47
1:A:3281:CYS:SG	1:A:3307:LEU:HD21	2.54	0.47
1:A:3417:ALA:HB1	1:A:3446:VAL:HG13	1.96	0.47
1:A:3558:ILE:O	1:A:3562:LEU:N	2.44	0.47
2:B:442:ASP:O	3:C:267:ILE:HA	2.14	0.47
3:C:229:GLU:HB3	3:C:232:ARG:HH21	1.79	0.47
3:C:371:GLU:HB3	3:C:374:ALA:HB2	1.97	0.47
1:A:1696:LEU:O	1:A:1700:THR:HG23	2.15	0.47
1:A:2546:TYR:CD2	1:A:2548:PRO:HD3	2.49	0.47
1:A:3172:LYS:HA	1:A:3779:SER:HB2	1.95	0.47
1:A:3534:ILE:HG13	1:A:3535:ILE:HG13	1.96	0.47
2:B:366:LEU:HB2	2:B:434:LEU:HB2	1.96	0.47
3:C:688:LYS:HB3	3:C:694:SER:HB2	1.97	0.47
1:A:765:LEU:HA	1:A:768:VAL:HG12	1.97	0.47
1:A:2572:TYR:N	1:A:2573:PRO:HD3	2.29	0.47
1:A:3086:LEU:HB3	1:A:3102:TYR:CD2	2.50	0.47
1:A:3356:ALA:HA	1:A:3359:ILE:HD12	1.95	0.47
1:A:3728:VAL:HG12	1:A:3736:LYS:HE3	1.96	0.47
1:A:3960:PRO:HB2	1:A:3961:PHE:HD1	1.79	0.47
2:B:289:TYR:HD2	2:B:292:THR:H	1.62	0.47

Continued on next page...

Continued from previous page...

Atom-1	Atom-2	Interatomic distance (Å)	Clash overlap (Å)
2:B:466:VAL:HA	2:B:469:LEU:HB2	1.96	0.47
1:A:111:CYS:HA	1:A:114:VAL:HG12	1.96	0.47
1:A:385:TYR:CE1	1:A:389:ILE:HD11	2.49	0.47
1:A:624:ILE:O	1:A:627:VAL:HG22	2.14	0.47
1:A:631:ARG:NH1	1:A:668:LYS:HD3	2.30	0.47
1:A:750:PRO:HA	1:A:753:GLN:HG2	1.97	0.47
1:A:873:VAL:HG13	1:A:874:THR:N	2.23	0.47
1:A:901:MET:HG3	1:A:903:PRO:HD3	1.96	0.47
1:A:1067:ALA:O	1:A:1075:ARG:HG2	2.14	0.47
1:A:1325:GLN:NE2	1:A:1326:GLU:HG3	2.30	0.47
1:A:1952:ILE:O	1:A:1955:VAL:HG22	2.14	0.47
1:A:2377:ARG:HG3	1:A:2378:PHE:CD1	2.49	0.47
1:A:2433:LYS:NZ	1:A:2437:ASP:OD1	2.47	0.47
1:A:2547:SER:HA	1:A:2548:PRO:HD2	1.52	0.47
1:A:2840:PHE:HE2	1:A:2868:LEU:HD21	1.80	0.47
1:A:3120:LEU:HD13	1:A:3896:ALA:HA	1.96	0.47
1:A:3296:GLN:O	1:A:3300:VAL:HG12	2.14	0.47
1:A:3351:ILE:HG13	1:A:3351:ILE:O	2.14	0.47
1:A:3522:THR:O	1:A:3526:PRO:HB3	2.15	0.47
1:A:3558:ILE:HA	1:A:3561:LYS:HG2	1.96	0.47
2:B:517:ARG:NH1	2:B:517:ARG:HB2	2.30	0.47
3:C:27:ILE:HG13	3:C:28:GLU:N	2.29	0.47
1:A:475:LEU:HD23	1:A:475:LEU:H	1.80	0.47
1:A:941:MET:HE3	1:A:961:LEU:HD22	1.97	0.47
1:A:1539:SER:HA	1:A:1552:HIS:HA	1.95	0.47
1:A:1861:SER:O	1:A:1865:THR:HG23	2.15	0.47
1:A:1947:CYS:O	1:A:1951:VAL:HG13	2.14	0.47
1:A:2574:ASN:O	1:A:2576:MET:N	2.47	0.47
1:A:3498:TRP:HH2	1:A:4001:THR:HG23	1.80	0.47
3:C:246:HIS:CG	3:C:368:ARG:HH22	2.32	0.47
1:A:399:GLN:HG3	1:A:400:THR:HG23	1.97	0.47
1:A:2563:LEU:O	1:A:2566:THR:HG22	2.15	0.47
1:A:2956:ALA:HB2	1:A:2971:GLN:HG3	1.97	0.47
1:A:3018:SER:OG	1:A:3040:TYR:OH	2.28	0.47
1:A:3469:LEU:HD22	1:A:3510:GLN:NE2	2.29	0.47
1:A:3567:VAL:HG11	1:A:3697:ASN:HB2	1.96	0.47
2:B:125:GLN:OE1	2:B:128:GLN:NE2	2.48	0.47
3:C:96:SER:O	3:C:96:SER:OG	2.28	0.47
4:D:8:DC:H4'	4:D:9:DC:OP1	2.14	0.47
1:A:189:MET:HB2	1:A:192:ASN:OD1	2.15	0.47
1:A:1129:ASP:O	1:A:1132:ASP:HB3	2.15	0.47

Continued on next page...

Continued from previous page...

Atom-1	Atom-2	Interatomic distance (Å)	Clash overlap (Å)
1:A:1221:ILE:O	1:A:1225:GLU:HG2	2.13	0.47
1:A:1267:TYR:O	1:A:1271:ILE:HG12	2.15	0.47
1:A:1592:MET:O	1:A:1596:VAL:HG23	2.15	0.47
1:A:1690:GLY:HA2	1:A:1693:VAL:HG22	1.97	0.47
1:A:1714:LEU:O	1:A:1718:ILE:HG12	2.15	0.47
1:A:2182:ILE:HG13	1:A:2182:ILE:O	2.14	0.47
1:A:2401:VAL:O	1:A:2405:VAL:HG13	2.15	0.47
1:A:2436:LEU:HD21	1:A:2458:VAL:HG23	1.96	0.47
1:A:2885:GLN:O	1:A:2888:VAL:HG22	2.14	0.47
1:A:2967:GLU:HA	1:A:2970:LYS:HB2	1.97	0.47
1:A:3335:ARG:HG2	1:A:3419:PHE:HD2	1.80	0.47
2:B:513:ALA:O	2:B:516:LYS:HG3	2.14	0.47
1:A:204:LEU:HD11	1:A:224:LEU:HG	1.96	0.46
1:A:1294:VAL:HB	1:A:1341:ILE:HD12	1.97	0.46
1:A:2166:SER:O	1:A:2170:GLN:HG2	2.15	0.46
1:A:2420:PHE:HA	1:A:2423:VAL:HG12	1.97	0.46
1:A:3277:VAL:HG21	1:A:3311:ASN:HD22	1.80	0.46
1:A:3307:LEU:HA	1:A:3311:ASN:HD21	1.80	0.46
1:A:4096:SER:OG	1:A:4097:GLY:N	2.47	0.46
2:B:45:SER:HB3	2:B:48:MET:HE1	1.97	0.46
3:C:689:GLU:HG3	3:C:691:ALA:HB3	1.97	0.46
1:A:266:ALA:N	1:A:268:PRO:HD2	2.31	0.46
1:A:1760:GLU:HA	1:A:1804:MET:HE1	1.98	0.46
1:A:3006:ALA:HB1	1:A:3008:TRP:CE2	2.50	0.46
1:A:3179:TRP:O	1:A:3183:ILE:HG12	2.15	0.46
1:A:3793:VAL:HG13	1:A:3803:ILE:HG12	1.96	0.46
2:B:269:ILE:CD1	2:B:381:LEU:HD11	2.46	0.46
3:C:92:GLU:OE1	3:C:499:LEU:HD22	2.15	0.46
1:A:862:LEU:HD13	1:A:866:ILE:CG2	2.46	0.46
2:B:361:TYR:OH	3:C:422:VAL:HG13	2.16	0.46
3:C:496:HIS:CG	3:C:506:PRO:HG3	2.50	0.46
5:E:37:DC:H2''	5:E:38:DA:H5''	1.98	0.46
1:A:2091:HIS:CG	1:A:2091:HIS:O	2.69	0.46
1:A:2786:LYS:HG3	1:A:2787:HIS:H	1.80	0.46
1:A:3134:ALA:O	1:A:3138:ILE:HG12	2.16	0.46
1:A:3822:GLN:HA	1:A:3825:LYS:HG2	1.96	0.46
2:B:330:GLU:HG3	2:B:332:GLU:N	2.30	0.46
1:A:477:ASN:O	1:A:480:SER:OG	2.33	0.46
1:A:1224:PHE:HB3	1:A:1266:CYS:SG	2.55	0.46
1:A:1428:ILE:HD13	1:A:1468:LEU:HD11	1.98	0.46
1:A:2392:VAL:O	1:A:2396:LEU:HG	2.15	0.46

Continued on next page...

Continued from previous page...

Atom-1	Atom-2	Interatomic distance (Å)	Clash overlap (Å)
1:A:3532:PRO:O	1:A:3536:SER:N	2.37	0.46
2:B:351:LYS:CG	3:C:463:LEU:HB2	2.46	0.46
1:A:11:SER:HB2	1:A:38:LEU:HD21	1.98	0.46
1:A:1604:SER:HB2	1:A:1618:LEU:HD21	1.98	0.46
1:A:3274:VAL:HA	1:A:3277:VAL:HG12	1.97	0.46
1:A:2268:LYS:HG2	1:A:2312:TYR:CD2	2.51	0.46
1:A:3138:ILE:HD12	1:A:3189:PHE:HZ	1.80	0.46
1:A:3183:ILE:HG13	1:A:3242:MET:HB2	1.98	0.46
3:C:46:VAL:HG13	3:C:47:PHE:HD1	1.81	0.46
3:C:609:PHE:CD2	3:C:610:GLU:HG2	2.51	0.46
1:A:240:GLU:HG2	1:A:241:ASP:H	1.81	0.46
1:A:579:LEU:HD21	1:A:2036:LEU:HD12	1.98	0.46
1:A:935:HIS:O	1:A:939:MET:HG2	2.16	0.46
1:A:1409:SER:HB2	1:A:1410:PRO:HD2	1.98	0.46
1:A:3632:PHE:O	1:A:3636:PHE:CB	2.64	0.46
1:A:9:ARG:NE	1:A:57:LEU:HG	2.26	0.46
1:A:367:GLY:HA3	1:A:416:SER:HA	1.98	0.46
1:A:1210:ASP:O	1:A:1213:LYS:HG3	2.16	0.46
1:A:1590:THR:HA	1:A:1593:VAL:HG12	1.97	0.46
1:A:1657:SER:OG	1:A:1658:SER:N	2.49	0.46
1:A:1726:SER:OG	1:A:1727:ARG:N	2.48	0.46
1:A:2155:GLU:CD	1:A:2155:GLU:H	2.19	0.46
1:A:4064:LEU:CD2	1:A:4077:TYR:HB3	2.38	0.46
2:B:302:THR:HG23	2:B:311:LEU:HB2	1.97	0.46
3:C:56:LEU:O	3:C:81:ARG:N	2.44	0.46
3:C:265:LYS:HD3	3:C:268:LEU:HD13	1.98	0.46
1:A:338:LEU:HD21	1:A:373:CYS:SG	2.55	0.46
1:A:569:VAL:HA	1:A:572:VAL:HG12	1.98	0.46
1:A:959:TYR:HD2	1:A:963:LYS:HD2	1.81	0.46
1:A:2038:GLU:O	1:A:2041:SER:N	2.49	0.46
2:B:337:LEU:HD11	3:C:490:LEU:HD12	1.97	0.46
1:A:821:ALA:HB1	1:A:829:VAL:HG23	1.99	0.45
1:A:973:ALA:O	1:A:981:ARG:HG3	2.16	0.45
1:A:1298:LEU:CD2	1:A:1368:LEU:HA	2.46	0.45
1:A:1689:LYS:O	1:A:1693:VAL:N	2.40	0.45
1:A:1689:LYS:HA	1:A:1692:ALA:HB3	1.98	0.45
1:A:2038:GLU:CG	1:A:2042:GLN:HE22	2.28	0.45
1:A:2571:ASP:C	1:A:2573:PRO:HD3	2.35	0.45
1:A:3045:ILE:HD11	1:A:3082:TYR:CE1	2.50	0.45
1:A:3580:ASN:O	1:A:3583:LEU:HG	2.15	0.45
1:A:3606:ILE:HG21	1:A:3655:LYS:HG2	1.98	0.45

Continued on next page...

Continued from previous page...

Atom-1	Atom-2	Interatomic distance (Å)	Clash overlap (Å)
1:A:3780:ALA:HB1	1:A:3986:HIS:ND1	2.32	0.45
2:B:187:ARG:HB2	2:B:187:ARG:CZ	2.46	0.45
1:A:166:ILE:HB	1:A:170:VAL:CG2	2.46	0.45
1:A:623:PHE:O	1:A:627:VAL:HG13	2.17	0.45
1:A:645:TRP:CZ3	1:A:1505:LEU:HD13	2.51	0.45
1:A:1297:PHE:HZ	1:A:1337:VAL:HG23	1.80	0.45
1:A:1474:ASP:OD1	1:A:1474:ASP:N	2.49	0.45
1:A:1945:TYR:HE1	1:A:1966:LEU:HA	1.81	0.45
1:A:3100:LYS:O	1:A:3103:ILE:HG22	2.16	0.45
1:A:3385:LEU:HD21	1:A:3416:LEU:HA	1.99	0.45
1:A:3699:LEU:HB2	1:A:3719:ILE:CG2	2.47	0.45
1:A:3789:ARG:HB3	1:A:3938:ILE:HG23	1.99	0.45
2:B:219:ASP:N	2:B:219:ASP:OD1	2.48	0.45
2:B:322:TYR:CE2	3:C:274:LYS:CG	2.59	0.45
1:A:873:VAL:CG1	1:A:874:THR:H	2.23	0.45
1:A:1034:ARG:HA	1:A:1085:ILE:HG22	1.98	0.45
1:A:2091:HIS:O	1:A:2091:HIS:ND1	2.50	0.45
1:A:2528:GLU:OE2	1:A:2533:SER:OG	2.26	0.45
1:A:3128:LYS:HA	1:A:3128:LYS:HD2	1.76	0.45
1:A:3409:VAL:HG22	1:A:3413:TYR:CE2	2.52	0.45
1:A:3462:ARG:HD3	1:A:3497:SER:OG	2.15	0.45
1:A:3908:HIS:NE2	1:A:3912:CYS:SG	2.89	0.45
1:A:4126:PRO:HD2	1:A:4127:TRP:CZ3	2.52	0.45
2:B:72:ILE:HD11	2:B:495:LEU:HD21	1.98	0.45
2:B:261:LEU:CD1	2:B:269:ILE:HD12	2.47	0.45
3:C:154:LEU:HD22	3:C:159:ILE:HD11	1.99	0.45
3:C:496:HIS:CE1	3:C:503:GLU:HB2	2.51	0.45
1:A:344:GLN:O	1:A:348:ILE:HG12	2.16	0.45
1:A:439:VAL:CG1	1:A:482:VAL:HG21	2.47	0.45
1:A:565:TYR:OH	1:A:634:LEU:HD22	2.17	0.45
1:A:3091:LEU:HD22	1:A:3188:PHE:CE2	2.51	0.45
1:A:3708:ARG:HA	1:A:3708:ARG:HD3	1.54	0.45
1:A:3880:ALA:HB2	1:A:3965:ARG:HH21	1.79	0.45
1:A:3889:ARG:HG2	1:A:3889:ARG:HH21	1.81	0.45
2:B:94:LYS:H	2:B:103:TYR:HA	1.80	0.45
3:C:362:LEU:HD12	3:C:421:TYR:CD2	2.52	0.45
1:A:176:GLU:HG3	1:A:225:LYS:HG3	1.98	0.45
1:A:320:LEU:HD22	1:A:345:PHE:HZ	1.80	0.45
1:A:1801:VAL:HA	1:A:1804:MET:HE3	1.99	0.45
1:A:2216:LEU:O	1:A:2220:MET:HG3	2.17	0.45
1:A:2844:LEU:HD11	1:A:2871:LEU:HD21	1.99	0.45

Continued on next page...

Continued from previous page...

Atom-1	Atom-2	Interatomic distance (Å)	Clash overlap (Å)
1:A:3496:ILE:HD12	1:A:3496:ILE:H	1.80	0.45
1:A:3681:LYS:HD2	1:A:3722:PHE:HB3	1.97	0.45
1:A:3789:ARG:HG2	1:A:3938:ILE:HG12	1.98	0.45
1:A:4049:ARG:HB3	1:A:4059:ILE:HD11	1.99	0.45
2:B:297:LYS:NZ	2:B:297:LYS:HB3	2.25	0.45
3:C:164:PHE:CE2	3:C:236:VAL:HG12	2.52	0.45
1:A:440:VAL:HG13	1:A:482:VAL:HG23	1.97	0.45
1:A:1178:ARG:HE	1:A:1180:GLN:NE2	2.14	0.45
1:A:1356:TRP:HA	1:A:1359:LEU:HD13	1.97	0.45
1:A:1965:PHE:O	1:A:1966:LEU:HB2	2.16	0.45
1:A:2251:ILE:CG1	1:A:2285:LEU:CD1	2.94	0.45
1:A:2486:ASP:O	1:A:2488:GLU:N	2.49	0.45
1:A:3172:LYS:NZ	1:A:3777:GLN:HG3	2.32	0.45
1:A:3281:CYS:SG	1:A:3285:HIS:CE1	3.10	0.45
1:A:3506:LEU:HB2	1:A:3533:PHE:CZ	2.42	0.45
1:A:4116:ILE:HG13	1:A:4117:LEU:HD12	1.97	0.45
2:B:58:THR:HG23	2:B:61:ASP:H	1.81	0.45
2:B:446:MET:HB2	2:B:448:PHE:CE1	2.51	0.45
3:C:342:VAL:HG22	3:C:393:VAL:HG22	1.99	0.45
1:A:125:ILE:HB	1:A:126:PRO:HD3	1.97	0.45
1:A:459:ARG:HH22	1:A:545:LEU:HD11	1.80	0.45
1:A:1432:CYS:HB3	1:A:1486:LEU:CD2	2.46	0.45
1:A:3011:LEU:HD11	1:A:3043:TYR:HD1	1.82	0.45
2:B:470:ARG:NH2	3:C:347:LYS:HB3	2.31	0.45
3:C:627:ASN:HD22	3:C:632:PHE:HZ	1.64	0.45
4:D:18:DT:H3	5:E:26:DA:H2	1.65	0.45
1:A:2575:PRO:HD3	1:A:2787:HIS:HB2	1.98	0.45
1:A:3407:ALA:HA	1:A:3410:ILE:HG12	1.99	0.45
1:A:3413:TYR:CD1	1:A:3449:LYS:HB3	2.52	0.45
1:A:3496:ILE:O	1:A:3499:ILE:HG22	2.17	0.45
2:B:263:LEU:HD11	2:B:269:ILE:HD11	1.99	0.45
3:C:226:SER:OG	3:C:228:SER:OG	2.30	0.45
3:C:357:MET:CE	3:C:429:ASP:HB3	2.45	0.45
1:A:1090:ARG:HD3	1:A:1137:ILE:HG21	1.98	0.45
2:B:191:GLY:HA2	2:B:194:ARG:HG2	1.98	0.45
1:A:1088:GLU:C	1:A:1090:ARG:H	2.21	0.45
1:A:1626:TRP:CH2	1:A:1649:LEU:HD13	2.52	0.45
1:A:1779:GLN:HB3	1:A:1783:ARG:HH12	1.82	0.45
1:A:1983:ASP:OD1	1:A:1986:ARG:N	2.50	0.45
1:A:1988:TYR:CZ	1:A:2088:LEU:HD21	2.52	0.45
1:A:2224:PHE:CD2	1:A:2272:VAL:HG21	2.52	0.45

Continued on next page...

Continued from previous page...

Atom-1	Atom-2	Interatomic distance (Å)	Clash overlap (Å)
1:A:2980:ASP:OD1	1:A:2981:TRP:N	2.43	0.45
1:A:3126:LEU:O	1:A:3130:GLN:HG3	2.17	0.45
1:A:3658:ASP:OD1	1:A:3658:ASP:N	2.49	0.45
3:C:347:LYS:HD3	3:C:387:LEU:HD21	1.99	0.45
3:C:484:ASN:HB3	3:C:487:PHE:CD1	2.51	0.45
1:A:1190:LEU:HD12	1:A:1194:PHE:CE2	2.52	0.44
1:A:1433:ALA:H	1:A:1436:LEU:HD21	1.82	0.44
1:A:2920:VAL:O	1:A:2924:VAL:HG23	2.16	0.44
1:A:3455:LYS:HA	1:A:3490:VAL:HG23	1.99	0.44
1:A:3514:VAL:HG23	1:A:3514:VAL:O	2.17	0.44
1:A:3531:TYR:O	1:A:3535:ILE:HD12	2.18	0.44
1:A:3660:ASN:HD22	1:A:3663:THR:HG21	1.82	0.44
1:A:4088:ASN:HB3	1:A:4090:ARG:HG2	1.99	0.44
3:C:200:GLN:O	3:C:203:GLU:HG3	2.17	0.44
3:C:519:PRO:O	3:C:522:VAL:HG22	2.17	0.44
1:A:712:LYS:O	1:A:716:VAL:HG23	2.17	0.44
1:A:1839:PHE:O	1:A:1843:ILE:HG12	2.17	0.44
1:A:2953:THR:O	1:A:2957:LEU:HD23	2.18	0.44
1:A:3911:ILE:HG23	1:A:3915:HIS:CE1	2.52	0.44
1:A:3951:GLN:HG2	1:A:4063:GLU:O	2.18	0.44
2:B:87:PHE:HE2	2:B:105:LEU:HD22	1.82	0.44
2:B:242:LEU:HD23	2:B:242:LEU:O	2.17	0.44
4:D:15:DC:H42	5:E:28:DC:H42	1.65	0.44
1:A:303:HIS:ND1	1:A:305:ASN:HB2	2.31	0.44
1:A:400:THR:HB	1:A:404:ASP:HB3	2.00	0.44
1:A:619:ASP:OD2	1:A:2035:THR:HB	2.17	0.44
1:A:671:SER:HA	1:A:674:VAL:HG12	1.98	0.44
1:A:1589:ASN:HB3	1:A:1592:MET:HB2	1.98	0.44
1:A:1888:ASP:N	1:A:1888:ASP:OD1	2.49	0.44
1:A:2182:ILE:O	1:A:2186:VAL:N	2.41	0.44
1:A:2338:GLU:O	1:A:2342:CYS:HB2	2.17	0.44
1:A:3495:PHE:O	1:A:3499:ILE:N	2.50	0.44
2:B:351:LYS:HG3	3:C:463:LEU:HB2	1.99	0.44
3:C:147:LEU:O	3:C:150:ILE:HG12	2.17	0.44
4:D:25:DT:H2''	4:D:26:DT:H5''	1.98	0.44
1:A:212:VAL:HG12	1:A:213:ARG:HB2	1.99	0.44
1:A:238:MET:HE2	1:A:246:ARG:NH1	2.32	0.44
1:A:1605:PHE:HB2	1:A:1655:ILE:HD11	2.00	0.44
2:B:423:GLN:HG3	2:B:425:ILE:HG23	1.98	0.44
2:B:526:LYS:HA	2:B:530:TYR:CZ	2.53	0.44
3:C:362:LEU:HB2	3:C:421:TYR:HD2	1.82	0.44

Continued on next page...

Continued from previous page...

Atom-1	Atom-2	Interatomic distance (Å)	Clash overlap (Å)
1:A:114:VAL:HG13	1:A:127:ALA:HB2	2.00	0.44
1:A:134:LEU:HD21	1:A:147:PHE:CE1	2.52	0.44
1:A:363:ILE:HD12	1:A:413:PHE:CE1	2.52	0.44
1:A:670:LEU:HA	1:A:673:THR:HG22	1.99	0.44
1:A:1504:ASP:N	1:A:1507:CYS:SG	2.88	0.44
1:A:1804:MET:HA	1:A:1807:LYS:HZ2	1.82	0.44
1:A:1832:SER:CB	1:A:1836:LEU:HD22	2.45	0.44
1:A:2183:HIS:O	1:A:2187:VAL:HG23	2.16	0.44
1:A:2251:ILE:HD13	1:A:2285:LEU:HD13	2.00	0.44
1:A:2365:ASN:O	1:A:2369:LYS:HG3	2.18	0.44
1:A:3297:VAL:HG21	1:A:3341:LEU:HD11	1.99	0.44
2:B:439:PHE:CD1	3:C:484:ASN:HA	2.52	0.44
3:C:305:VAL:HG21	3:C:310:ILE:HD11	2.00	0.44
1:A:100:ILE:HB	1:A:138:PHE:HZ	1.82	0.44
1:A:1720:ALA:HA	3:C:596:GLU:HG2	1.99	0.44
1:A:1788:ARG:HA	1:A:1788:ARG:HD3	1.63	0.44
1:A:1896:ILE:HG13	1:A:1897:ASN:N	2.32	0.44
1:A:2459:VAL:HG11	1:A:2501:LEU:CD2	2.48	0.44
1:A:2472:GLN:O	1:A:2476:ILE:HG23	2.18	0.44
1:A:2952:ILE:HD11	1:A:2971:GLN:HB2	2.00	0.44
2:B:207:LYS:HB3	2:B:208:PRO:HD3	1.99	0.44
3:C:398:ASP:OD1	3:C:400:ARG:N	2.45	0.44
1:A:793:LEU:N	1:A:794:PRO:HD2	2.33	0.44
1:A:1360:LYS:HE2	1:A:1362:ASP:OD2	2.18	0.44
1:A:1807:LYS:NZ	1:A:1811:ARG:HH12	2.15	0.44
1:A:1991:PRO:O	1:A:2184:TYR:HD1	2.00	0.44
1:A:2274:ILE:HD12	1:A:2318:ALA:HB3	2.00	0.44
2:B:284:PRO:HA	2:B:285:PRO:HD3	1.83	0.44
2:B:350:PHE:HB3	2:B:394:VAL:CG2	2.47	0.44
3:C:13:CYS:SG	3:C:134:ILE:HA	2.58	0.44
3:C:365:PHE:CD1	3:C:418:CYS:HB3	2.53	0.44
3:C:450:GLN:O	3:C:454:VAL:HG22	2.18	0.44
3:C:512:ILE:O	3:C:515:MET:HB2	2.17	0.44
1:A:162:LEU:HD12	1:A:163:LYS:O	2.18	0.44
1:A:657:SER:O	1:A:661:PRO:HA	2.18	0.44
1:A:759:GLY:O	1:A:760:LEU:HB2	2.18	0.44
1:A:1990:PHE:HZ	1:A:2088:LEU:HD12	1.83	0.44
1:A:2034:SER:N	1:A:2037:SER:HG	2.15	0.44
1:A:2958:LEU:HD11	1:A:4101:GLU:CG	2.44	0.44
1:A:3282:ARG:HA	1:A:3285:HIS:ND1	2.33	0.44
1:A:3503:VAL:CG2	1:A:3532:PRO:HG3	2.48	0.44

Continued on next page...

Continued from previous page...

Atom-1	Atom-2	Interatomic distance (Å)	Clash overlap (Å)
1:A:3686:TRP:HH2	1:A:3699:LEU:HD11	1.81	0.44
1:A:3916:TRP:HH2	1:A:4103:GLN:HE21	1.66	0.44
3:C:155:LYS:HE3	3:C:215:LEU:CD1	2.48	0.44
1:A:1059:LEU:O	1:A:1062:ARG:HG2	2.18	0.44
1:A:1766:LEU:HB2	1:A:1778:PHE:CE2	2.53	0.44
1:A:1828:LEU:HB3	1:A:1879:VAL:HG11	2.00	0.44
1:A:2225:HIS:C	1:A:2227:LYS:H	2.21	0.44
1:A:2987:THR:O	1:A:2991:LYS:HG3	2.18	0.44
1:A:3137:GLU:OE2	1:A:3186:ARG:NH2	2.51	0.44
1:A:3552:LYS:HE3	1:A:3552:LYS:HB2	1.90	0.44
1:A:3567:VAL:HG13	1:A:3568:ILE:N	2.33	0.44
2:B:121:GLN:HG3	2:B:122:PHE:CE1	2.53	0.44
2:B:244:ARG:HG3	2:B:245:LYS:N	2.33	0.44
2:B:252:ARG:HH11	3:C:431:ARG:HE	1.64	0.44
2:B:409:TYR:HA	2:B:439:PHE:CZ	2.47	0.44
3:C:50:ASN:OD1	3:C:52:ASP:HB2	2.18	0.44
1:A:100:ILE:HB	1:A:138:PHE:CZ	2.52	0.43
1:A:180:LEU:O	1:A:184:VAL:HG22	2.18	0.43
1:A:759:GLY:C	1:A:761:SER:H	2.20	0.43
1:A:2105:HIS:CE1	1:A:2156:VAL:HA	2.53	0.43
1:A:3285:HIS:HE1	1:A:3329:LEU:HD22	1.80	0.43
2:B:444:ARG:CZ	3:C:268:LEU:HD21	2.48	0.43
2:B:451:LYS:HD2	2:B:451:LYS:HA	1.83	0.43
3:C:532:LYS:O	3:C:536:LEU:CB	2.58	0.43
1:A:121:ALA:HA	1:A:124:LYS:HB2	1.99	0.43
1:A:1268:ASN:HD21	1:A:1343:GLU:HG3	1.82	0.43
1:A:3309:GLU:HG2	1:A:3310:ASN:N	2.33	0.43
1:A:3595:GLU:O	1:A:3602:ASN:ND2	2.42	0.43
2:B:357:LYS:HG2	2:B:360:HIS:CD2	2.52	0.43
1:A:436:GLU:O	1:A:440:VAL:HG13	2.18	0.43
1:A:913:ARG:HD2	1:A:913:ARG:HA	1.76	0.43
1:A:1488:TYR:CE2	1:A:1531:LEU:HD22	2.54	0.43
1:A:1638:PRO:C	1:A:1640:GLU:H	2.22	0.43
1:A:1970:LYS:HA	1:A:1971:PRO:HD3	1.85	0.43
1:A:2277:LEU:HA	1:A:2280:VAL:HG12	2.00	0.43
2:B:360:HIS:ND1	3:C:267:ILE:HD11	2.33	0.43
2:B:515:ASN:ND2	3:C:256:ASN:OD1	2.51	0.43
3:C:599:ARG:HD3	3:C:599:ARG:HA	1.73	0.43
1:A:238:MET:SD	1:A:245:SER:HB3	2.58	0.43
1:A:323:VAL:O	1:A:327:VAL:HG12	2.18	0.43
1:A:1007:VAL:O	1:A:1011:GLU:HG3	2.19	0.43

Continued on next page...

Continued from previous page...

Atom-1	Atom-2	Interatomic distance (Å)	Clash overlap (Å)
1:A:1298:LEU:CD1	1:A:1341:ILE:HD13	2.48	0.43
1:A:1679:LEU:HD23	1:A:1689:LYS:HD3	2.00	0.43
1:A:3353:GLU:HB2	1:A:3355:LYS:NZ	2.33	0.43
2:B:380:THR:HG22	3:C:444:TYR:HA	2.01	0.43
3:C:165:LEU:HD12	3:C:166:PRO:O	2.18	0.43
3:C:312:GLN:NE2	3:C:324:SER:O	2.51	0.43
3:C:526:SER:O	3:C:529:PRO:HD2	2.19	0.43
1:A:118:ASP:OD1	1:A:123:CYS:HB2	2.19	0.43
1:A:160:LEU:HD22	1:A:175:TYR:HE1	1.84	0.43
1:A:413:PHE:O	1:A:417:VAL:HG23	2.18	0.43
1:A:1975:LEU:O	1:A:1976:LEU:HD23	2.19	0.43
1:A:3240:MET:SD	1:A:3279:SER:OG	2.66	0.43
1:A:566:ASP:O	1:A:570:LYS:HG3	2.19	0.43
1:A:1124:ILE:HG13	1:A:1125:GLN:OE1	2.19	0.43
1:A:1488:TYR:CD2	1:A:1531:LEU:HD13	2.53	0.43
1:A:1775:GLU:O	1:A:1779:GLN:HG2	2.19	0.43
1:A:2286:PRO:HG2	1:A:2288:TYR:CE1	2.54	0.43
1:A:2546:TYR:CE1	1:A:2854:PHE:CZ	3.07	0.43
1:A:3410:ILE:HA	1:A:3413:TYR:HB2	2.01	0.43
1:A:3835:PRO:HG2	1:A:3878:VAL:HG13	2.00	0.43
1:A:3913:ILE:HD11	1:A:3988:LEU:HB2	2.00	0.43
2:B:41:LEU:HD12	2:B:41:LEU:HA	1.88	0.43
2:B:138:GLY:O	2:B:139:SER:OG	2.33	0.43
3:C:247:TRP:HE3	3:C:263:ALA:HB3	1.83	0.43
3:C:700:GLU:HA	3:C:703:LYS:HG2	2.00	0.43
1:A:275:PHE:HZ	1:A:286:LEU:HD11	1.83	0.43
1:A:624:ILE:O	1:A:628:GLU:OE1	2.36	0.43
1:A:1150:LYS:HA	1:A:1150:LYS:HD2	1.78	0.43
1:A:1153:LEU:HD12	1:A:1154:PRO:HD2	2.01	0.43
1:A:1759:LEU:HD23	1:A:1759:LEU:HA	1.86	0.43
1:A:1868:THR:HG22	1:A:1936:ARG:NH2	2.28	0.43
1:A:2555:LEU:HD13	1:A:2806:LYS:HA	1.99	0.43
1:A:3089:LEU:HA	1:A:3092:LEU:HD12	2.00	0.43
2:B:361:TYR:HE1	3:C:422:VAL:HG22	1.84	0.43
2:B:389:CYS:HA	2:B:394:VAL:HG12	2.01	0.43
2:B:396:ALA:HB3	2:B:413:LEU:HB2	2.01	0.43
2:B:477:SER:O	2:B:477:SER:OG	2.31	0.43
3:C:357:MET:O	3:C:357:MET:HG3	2.18	0.43
1:A:1479:VAL:O	1:A:1482:GLU:HG3	2.18	0.43
1:A:1719:VAL:HG23	3:C:631:TYR:CE1	2.54	0.43
1:A:2372:PRO:O	1:A:2374:LEU:N	2.45	0.43

Continued on next page...

Continued from previous page...

Atom-1	Atom-2	Interatomic distance (Å)	Clash overlap (Å)
1:A:2478:MET:HG2	1:A:2524:PHE:CE1	2.53	0.43
1:A:2567:SER:HA	1:A:2572:TYR:OH	2.18	0.43
1:A:2888:VAL:HG12	1:A:3894:PRO:HG2	2.01	0.43
1:A:3441:ALA:HB1	1:A:3444:ALA:HB3	2.00	0.43
1:A:3575:LEU:HB2	1:A:3800:LEU:HD21	2.00	0.43
1:A:3701:ILE:HA	1:A:3702:PRO:HD3	1.83	0.43
3:C:75:GLN:OE1	3:C:75:GLN:N	2.52	0.43
1:A:18:THR:OG1	1:A:27:ALA:HB1	2.18	0.43
1:A:112:THR:O	1:A:116:THR:N	2.43	0.43
1:A:115:TYR:CE1	1:A:124:LYS:HE3	2.53	0.43
1:A:1290:LEU:O	1:A:1294:VAL:HG13	2.19	0.43
1:A:1626:TRP:NE1	1:A:1674:THR:HG21	2.32	0.43
1:A:1839:PHE:O	1:A:1842:THR:OG1	2.31	0.43
1:A:2317:ALA:HB1	1:A:2366:LYS:NZ	2.34	0.43
1:A:2516:GLY:O	1:A:2520:ILE:N	2.45	0.43
1:A:3187:CYS:SG	1:A:3239:LYS:NZ	2.73	0.43
2:B:52:GLN:OE1	2:B:207:LYS:HG2	2.19	0.43
2:B:247:ARG:HE	2:B:488:ARG:NH1	2.16	0.43
3:C:276:TRP:CZ2	3:C:494:LEU:HD11	2.53	0.43
1:A:132:ILE:HG13	1:A:177:LEU:HD13	2.00	0.43
1:A:851:ILE:O	1:A:855:VAL:HG23	2.19	0.43
1:A:1223:THR:HG23	1:A:1224:PHE:CD1	2.53	0.43
1:A:1676:ILE:O	1:A:1680:ALA:CB	2.67	0.43
1:A:2207:LYS:O	1:A:2211:LEU:HD23	2.18	0.43
1:A:2386:LEU:O	1:A:2394:LYS:HE3	2.19	0.43
1:A:2967:GLU:O	1:A:2971:GLN:NE2	2.47	0.43
1:A:3155:VAL:HG23	1:A:3156:PRO:HD3	2.01	0.43
1:A:3947:GLY:O	1:A:4043:LYS:NZ	2.51	0.43
2:B:151:ALA:HB2	2:B:193:LEU:HD11	1.99	0.43
1:A:939:MET:HA	1:A:942:LEU:HG	2.00	0.42
1:A:1291:LEU:HA	1:A:1294:VAL:HG22	2.01	0.42
1:A:1834:ASP:OD1	1:A:1835:ALA:N	2.52	0.42
1:A:1988:TYR:CE2	1:A:2088:LEU:HD11	2.54	0.42
1:A:2503:LYS:HD2	1:A:2525:TRP:CH2	2.52	0.42
1:A:3057:ALA:C	1:A:3059:GLN:H	2.22	0.42
3:C:115:MET:HA	3:C:118:ILE:HD12	2.01	0.42
3:C:147:LEU:O	3:C:151:ILE:HG12	2.18	0.42
3:C:463:LEU:HD21	3:C:477:PHE:HD2	1.84	0.42
1:A:54:GLN:HA	1:A:57:LEU:HB3	2.01	0.42
1:A:429:GLU:OE1	1:A:1591:LYS:HD3	2.18	0.42
1:A:614:PRO:HG3	1:A:620:PHE:CD2	2.54	0.42

Continued on next page...

Continued from previous page...

Atom-1	Atom-2	Interatomic distance (Å)	Clash overlap (Å)
1:A:876:SER:HB2	1:A:880:MET:CG	2.45	0.42
1:A:1553:PHE:CD2	1:A:1554:SER:N	2.88	0.42
1:A:1579:VAL:HB	1:A:1583:MET:HE3	2.01	0.42
1:A:1597:LEU:HD11	1:A:1622:ILE:HG21	2.01	0.42
1:A:1775:GLU:OE2	1:A:1779:GLN:NE2	2.51	0.42
1:A:2331:MET:HG3	1:A:2371:PHE:HE1	1.82	0.42
1:A:3122:HIS:O	1:A:3123:GLN:HB3	2.19	0.42
1:A:3666:LEU:HD12	1:A:3666:LEU:HA	1.91	0.42
1:A:3916:TRP:O	1:A:4050:LYS:HE3	2.19	0.42
4:D:7:DG:H1	5:E:37:DC:H42	1.65	0.42
1:A:9:ARG:HB2	1:A:57:LEU:HD11	2.01	0.42
1:A:648:SER:O	1:A:652:GLU:OE1	2.38	0.42
1:A:1667:SER:O	1:A:1671:VAL:HG12	2.19	0.42
1:A:3151:LEU:HD21	1:A:3196:LYS:HD3	2.02	0.42
2:B:328:ILE:O	2:B:329:LEU:HD12	2.19	0.42
3:C:380:LEU:O	3:C:384:LEU:HD23	2.19	0.42
3:C:474:GLU:N	3:C:474:GLU:OE1	2.52	0.42
3:C:610:GLU:HA	3:C:613:SER:HB3	2.01	0.42
1:A:766:ALA:O	1:A:770:LEU:HD23	2.18	0.42
1:A:835:LYS:HA	1:A:835:LYS:HD2	1.75	0.42
1:A:1136:ARG:HG3	1:A:1136:ARG:NH1	2.32	0.42
1:A:1880:MET:HB3	1:A:1884:LEU:HD12	2.00	0.42
1:A:2251:ILE:HD11	1:A:2285:LEU:CD1	2.49	0.42
1:A:2257:PHE:CZ	1:A:2294:ILE:HD13	2.55	0.42
1:A:2326:ILE:O	1:A:2330:VAL:HG22	2.19	0.42
1:A:2426:HIS:CG	1:A:2427:ARG:N	2.87	0.42
1:A:2436:LEU:HA	1:A:2436:LEU:HD23	1.90	0.42
1:A:3946:PHE:O	1:A:3948:SER:N	2.52	0.42
1:A:4093:GLU:OE1	1:A:4094:PRO:HD2	2.19	0.42
3:C:44:ARG:HD3	3:C:237:PHE:CE2	2.54	0.42
3:C:356:PHE:O	3:C:358:GLY:N	2.53	0.42
3:C:365:PHE:O	3:C:377:LEU:HD11	2.20	0.42
3:C:653:GLN:HG2	3:C:654:ARG:N	2.35	0.42
1:A:248:ILE:O	1:A:252:VAL:HG23	2.19	0.42
1:A:793:LEU:HB3	1:A:870:LEU:HA	2.01	0.42
1:A:1212:LEU:HD12	1:A:1212:LEU:HA	1.89	0.42
1:A:1779:GLN:O	1:A:1783:ARG:HG3	2.20	0.42
2:B:255:ALA:C	2:B:257:SER:H	2.23	0.42
3:C:280:ASP:OD2	3:C:283:THR:OG1	2.30	0.42
1:A:182:GLY:HA2	1:A:189:MET:SD	2.60	0.42
1:A:259:GLN:HG2	1:A:262:LEU:HB3	2.00	0.42

Continued on next page...

Continued from previous page...

Atom-1	Atom-2	Interatomic distance (Å)	Clash overlap (Å)
1:A:1057:LYS:O	1:A:1061:LYS:HG3	2.19	0.42
1:A:1538:LEU:O	1:A:1552:HIS:HA	2.19	0.42
1:A:1563:PHE:O	1:A:1565:GLU:N	2.52	0.42
1:A:1582:LEU:HD23	1:A:1597:LEU:HD13	2.02	0.42
1:A:1671:VAL:O	1:A:1674:THR:OG1	2.24	0.42
1:A:1933:LEU:H	1:A:1937:ARG:NH2	2.11	0.42
1:A:3139:GLN:O	1:A:3142:ILE:HG22	2.19	0.42
1:A:3669:LYS:HA	1:A:3672:LYS:HG2	2.01	0.42
2:B:152:ASN:HA	2:B:155:SER:HB3	2.01	0.42
2:B:400:TYR:CZ	2:B:402:PRO:HB3	2.55	0.42
1:A:327:VAL:HG23	1:A:334:HIS:HB3	2.01	0.42
1:A:424:LEU:HD21	1:A:428:PRO:HD3	2.01	0.42
1:A:446:PHE:HD1	1:A:457:CYS:HG	1.68	0.42
1:A:1431:LEU:HD13	1:A:1451:VAL:HG11	2.02	0.42
1:A:1591:LYS:HE3	1:A:1591:LYS:HB2	1.88	0.42
1:A:1668:PHE:CD1	1:A:1672:PHE:CE2	3.08	0.42
1:A:2318:ALA:O	1:A:2322:VAL:HG12	2.20	0.42
1:A:2879:GLY:O	1:A:2883:SER:HB3	2.20	0.42
1:A:3443:PRO:HB3	1:A:3471:ILE:CG2	2.50	0.42
3:C:281:ALA:O	3:C:282:LYS:HG2	2.20	0.42
3:C:463:LEU:O	3:C:476:LEU:HB3	2.20	0.42
3:C:616:LEU:HD13	3:C:642:PHE:CE2	2.53	0.42
3:C:619:HIS:O	3:C:622:GLN:HG2	2.20	0.42
1:A:73:LEU:HD12	1:A:74:ASN:N	2.34	0.42
1:A:166:ILE:HB	1:A:170:VAL:HG23	2.00	0.42
1:A:183:GLU:HB2	1:A:229:SER:O	2.20	0.42
1:A:656:GLN:O	1:A:660:LEU:N	2.35	0.42
1:A:896:VAL:O	1:A:903:PRO:HD2	2.20	0.42
1:A:915:THR:OG1	1:A:968:VAL:HG21	2.20	0.42
1:A:1339:VAL:HG13	1:A:1398:VAL:HG11	2.02	0.42
1:A:1622:ILE:HD11	1:A:1652:ILE:HG12	2.02	0.42
1:A:1672:PHE:CE1	1:A:1702:LEU:HD21	2.54	0.42
1:A:2143:ARG:HG2	1:A:2171:LEU:HD13	2.02	0.42
1:A:3344:GLU:HB2	1:A:3348:LEU:HD23	2.02	0.42
1:A:3484:THR:HA	1:A:3487:ILE:HG22	2.00	0.42
1:A:3703:GLY:HA2	1:A:3794:VAL:HG21	2.02	0.42
2:B:249:LYS:O	2:B:250:GLU:HG3	2.20	0.42
3:C:12:LEU:HD13	3:C:38:ILE:HG13	2.01	0.42
3:C:600:VAL:HA	3:C:603:LYS:HE2	2.02	0.42
4:D:25:DT:H2''	4:D:26:DT:C5'	2.50	0.42
1:A:1301:ILE:HG23	1:A:1302:ALA:N	2.35	0.42

Continued on next page...

Continued from previous page...

Atom-1	Atom-2	Interatomic distance (Å)	Clash overlap (Å)
1:A:1458:LEU:HD12	1:A:1463:LEU:O	2.19	0.42
1:A:1675:TYR:CZ	1:A:1699:PHE:CE1	3.08	0.42
1:A:1750:LEU:HG	1:A:1785:ILE:HD11	2.00	0.42
1:A:2150:VAL:HG23	1:A:2157:PHE:CE1	2.55	0.42
1:A:2203:THR:HG21	1:A:2247:ASP:HB2	2.02	0.42
1:A:3232:ARG:HG2	1:A:3272:TRP:HH2	1.85	0.42
1:A:3568:ILE:O	1:A:3572:ILE:HG13	2.20	0.42
1:A:3762:GLN:HG3	1:A:3793:VAL:O	2.20	0.42
1:A:3998:LEU:O	1:A:4002:MET:HG3	2.19	0.42
2:B:215:LEU:HD22	2:B:216:PHE:HD1	1.84	0.42
2:B:252:ARG:HD2	3:C:431:ARG:NE	2.35	0.42
2:B:271:VAL:CG2	2:B:368:VAL:HB	2.50	0.42
2:B:353:LEU:HD21	2:B:414:VAL:HG13	2.02	0.42
3:C:406:GLY:HA2	3:C:424:LEU:HB2	2.02	0.42
1:A:789:TYR:CD2	1:A:866:ILE:HG23	2.55	0.42
1:A:1382:ILE:HD11	1:A:1384:PHE:CE2	2.55	0.42
1:A:1695:LEU:HD13	1:A:1699:PHE:HD1	1.85	0.42
1:A:1814:PHE:O	1:A:1817:GLN:HG3	2.20	0.42
1:A:2476:ILE:HG21	1:A:2476:ILE:HD13	1.85	0.42
1:A:2575:PRO:HD2	1:A:2785:ILE:O	2.19	0.42
1:A:2786:LYS:HG3	1:A:2787:HIS:N	2.35	0.42
1:A:2978:LYS:HE2	1:A:2981:TRP:CE3	2.55	0.42
1:A:3005:LEU:HG	1:A:3007:GLU:OE1	2.20	0.42
1:A:3236:PHE:CE1	1:A:3262:LEU:HD21	2.55	0.42
1:A:3913:ILE:HB	1:A:3984:MET:SD	2.60	0.42
1:A:3985:VAL:CG2	1:A:4104:VAL:HG11	2.50	0.42
2:B:41:LEU:HB3	2:B:168:LEU:HD12	2.01	0.42
1:A:792:ILE:HG23	1:A:793:LEU:HD22	2.02	0.41
1:A:1299:GLU:HA	1:A:1367:HIS:HD2	1.84	0.41
1:A:2225:HIS:C	1:A:2227:LYS:N	2.73	0.41
1:A:2547:SER:O	1:A:2549:LYS:N	2.53	0.41
1:A:3535:ILE:HD11	1:A:3797:THR:OG1	2.20	0.41
1:A:3879:PRO:O	1:A:3966:GLN:NE2	2.50	0.41
2:B:77:SER:O	2:B:250:GLU:HA	2.20	0.41
2:B:363:ARG:NH1	4:D:18:DT:OP1	2.53	0.41
3:C:261:ILE:HD13	3:C:377:LEU:CD2	2.50	0.41
3:C:300:ASP:OD1	3:C:300:ASP:N	2.53	0.41
1:A:1018:VAL:CG1	1:A:1077:GLY:HA3	2.50	0.41
1:A:1448:LEU:HA	1:A:1451:VAL:HG12	2.01	0.41
1:A:1487:VAL:HG11	1:A:1515:LEU:HD23	2.01	0.41
1:A:1641:THR:O	1:A:1645:VAL:HG12	2.20	0.41

Continued on next page...

Continued from previous page...

Atom-1	Atom-2	Interatomic distance (Å)	Clash overlap (Å)
1:A:1787:ARG:HA	1:A:1831:CYS:SG	2.59	0.41
1:A:2788:SER:O	1:A:2792:THR:HG22	2.21	0.41
1:A:3316:LEU:HD13	1:A:3323:PHE:HE1	1.85	0.41
1:A:3999:THR:HB	1:A:4048:LYS:NZ	2.34	0.41
2:B:473:TYR:HD1	3:C:392:ILE:HG13	1.84	0.41
3:C:81:ARG:HH12	3:C:84:MET:N	2.13	0.41
3:C:165:LEU:HD23	3:C:224:ILE:HD11	2.02	0.41
1:A:2281:MET:O	1:A:2283:ASN:O	2.38	0.41
1:A:2327:LEU:HD11	1:A:2345:VAL:HG11	2.02	0.41
1:A:3006:ALA:HB1	1:A:3008:TRP:CZ2	2.56	0.41
1:A:3113:ASN:O	1:A:3116:SER:OG	2.35	0.41
1:A:3332:THR:O	1:A:3336:ILE:HG13	2.20	0.41
2:B:74:LYS:HD3	2:B:83:LEU:HD11	2.01	0.41
2:B:143:LEU:HG	2:B:182:LYS:HB3	2.02	0.41
3:C:629:THR:OG1	3:C:630:PRO:HD3	2.20	0.41
1:A:42:CYS:SG	1:A:88:PHE:HE1	2.44	0.41
1:A:1165:LEU:HD23	1:A:1165:LEU:O	2.20	0.41
1:A:1922:ALA:C	1:A:1924:THR:H	2.23	0.41
1:A:2093:CYS:O	1:A:2097:LEU:HB2	2.20	0.41
1:A:2307:MET:SD	1:A:2345:VAL:HG23	2.60	0.41
1:A:2368:THR:HA	1:A:2371:PHE:O	2.21	0.41
1:A:3244:ASP:OD1	1:A:3247:ARG:NH2	2.49	0.41
1:A:3283:LEU:O	1:A:3287:ARG:HG2	2.20	0.41
1:A:4056:PRO:HG3	1:A:4107:LEU:HD13	2.02	0.41
2:B:67:ILE:HD13	2:B:85:VAL:HG12	2.02	0.41
3:C:16:VAL:HG12	3:C:31:PHE:HE1	1.86	0.41
1:A:630:CYS:O	1:A:634:LEU:N	2.50	0.41
1:A:1366:THR:HG23	1:A:1418:HIS:NE2	2.36	0.41
1:A:1760:GLU:OE2	1:A:1800:SER:HB2	2.21	0.41
1:A:2220:MET:SD	1:A:2252:PRO:HG2	2.60	0.41
1:A:2358:ASP:O	1:A:2362:VAL:HG23	2.21	0.41
1:A:2837:LEU:HD12	1:A:2868:LEU:HA	2.02	0.41
1:A:3061:LEU:H	1:A:3061:LEU:HD23	1.85	0.41
1:A:3110:PHE:HD1	1:A:3128:LYS:HE3	1.85	0.41
1:A:3575:LEU:HB3	1:A:3800:LEU:HD11	2.02	0.41
1:A:3699:LEU:HD23	1:A:3699:LEU:HA	1.94	0.41
3:C:20:MET:SD	3:C:137:ASP:HB2	2.61	0.41
1:A:377:ASN:C	1:A:379:LYS:H	2.23	0.41
1:A:1031:ARG:O	1:A:1034:ARG:HG2	2.19	0.41
1:A:1344:PHE:HA	1:A:1347:THR:HG22	2.02	0.41
1:A:2398:LEU:O	1:A:2401:VAL:HG22	2.19	0.41

Continued on next page...

Continued from previous page...

Atom-1	Atom-2	Interatomic distance (Å)	Clash overlap (Å)
1:A:2884:LEU:HD13	1:A:3116:SER:OG	2.20	0.41
1:A:3132:VAL:HA	1:A:3135:LEU:HG	2.03	0.41
1:A:3859:TYR:HB3	1:A:4076:ASP:CB	2.50	0.41
2:B:146:VAL:HG13	2:B:147:LEU:N	2.35	0.41
2:B:287:LYS:O	2:B:295:PRO:HA	2.20	0.41
2:B:473:TYR:CE2	2:B:474:ARG:HG3	2.55	0.41
2:B:505:ASP:OD1	2:B:508:LEU:N	2.54	0.41
3:C:457:LEU:HD22	3:C:533:ILE:CD1	2.51	0.41
1:A:238:MET:HE2	1:A:246:ARG:HH11	1.86	0.41
1:A:816:SER:N	1:A:819:SER:OG	2.53	0.41
1:A:1064:TYR:OH	1:A:1099:PHE:O	2.23	0.41
1:A:1198:LEU:HG	1:A:1199:PRO:HD2	2.02	0.41
1:A:1538:LEU:HG	1:A:1555:HIS:CB	2.51	0.41
1:A:1911:LEU:HA	1:A:1914:THR:OG1	2.19	0.41
1:A:2091:HIS:C	1:A:2093:CYS:H	2.23	0.41
1:A:2252:PRO:HB2	1:A:2255:LEU:HD21	2.02	0.41
1:A:2327:LEU:O	1:A:2331:MET:HG2	2.20	0.41
1:A:3259:LEU:HB3	1:A:3276:TRP:CZ2	2.56	0.41
1:A:3354:ASP:O	1:A:3357:ARG:HG2	2.20	0.41
2:B:267:ILE:HG13	2:B:267:ILE:O	2.20	0.41
2:B:322:TYR:CD2	3:C:49:GLU:OE1	2.66	0.41
2:B:324:SER:O	2:B:324:SER:OG	2.36	0.41
2:B:329:LEU:HD22	3:C:276:TRP:CH2	2.56	0.41
2:B:374:LEU:O	3:C:542:ALA:HB3	2.21	0.41
3:C:261:ILE:HD12	3:C:262:ALA:H	1.85	0.41
1:A:131:LEU:HD22	1:A:177:LEU:HD21	2.03	0.41
1:A:784:VAL:O	1:A:787:PRO:HD2	2.21	0.41
1:A:1018:VAL:HG23	1:A:1018:VAL:O	2.21	0.41
1:A:1441:ALA:HA	1:A:1445:ARG:HD2	2.02	0.41
1:A:2088:LEU:O	1:A:2094:MET:HE3	2.21	0.41
1:A:2534:ASN:O	1:A:2535:THR:OG1	2.31	0.41
1:A:3227:ILE:O	1:A:3231:ILE:HG13	2.21	0.41
1:A:3384:HIS:O	1:A:3387:GLU:HG2	2.21	0.41
1:A:3881:ASP:OD1	1:A:3884:LYS:HB3	2.20	0.41
1:A:3951:GLN:NE2	1:A:4066:LEU:HD23	2.36	0.41
2:B:361:TYR:CE1	3:C:361:VAL:HG22	2.55	0.41
1:A:71:LYS:HE2	1:A:71:LYS:HB3	1.82	0.41
1:A:115:TYR:HE2	1:A:159:GLU:OE2	2.03	0.41
1:A:863:GLY:O	1:A:867:ASN:HB2	2.21	0.41
1:A:911:LEU:CD2	1:A:961:LEU:HD21	2.50	0.41
1:A:924:ARG:O	1:A:928:VAL:HG23	2.21	0.41

Continued on next page...

Continued from previous page...

Atom-1	Atom-2	Interatomic distance (Å)	Clash overlap (Å)
1:A:1257:LEU:HD22	1:A:1337:VAL:HG21	2.02	0.41
1:A:1330:TYR:CE2	1:A:1334:LYS:HD3	2.56	0.41
1:A:1400:VAL:HG11	1:A:1460:ARG:HG2	2.03	0.41
1:A:1423:ILE:HD11	1:A:1467:ILE:HG21	2.02	0.41
1:A:2402:LEU:HA	1:A:2405:VAL:HG13	2.03	0.41
1:A:2454:LEU:HD23	1:A:2454:LEU:HA	1.83	0.41
1:A:2546:TYR:CE1	1:A:2854:PHE:CE2	3.09	0.41
1:A:2810:SER:OG	1:A:2857:CYS:SG	2.61	0.41
1:A:2880:CYS:HB3	1:A:2886:GLN:HA	2.02	0.41
1:A:2931:ARG:HD2	1:A:2939:LEU:HD21	2.03	0.41
1:A:3722:PHE:CE2	1:A:3740:ILE:HG22	2.56	0.41
1:A:3951:GLN:NE2	1:A:4063:GLU:OE1	2.53	0.41
2:B:95:ASN:HD21	2:B:99:PHE:H	1.68	0.41
2:B:244:ARG:CZ	2:B:245:LYS:HE2	2.50	0.41
2:B:370:PRO:HD3	2:B:382:PHE:CE1	2.56	0.41
2:B:497:LEU:O	2:B:497:LEU:HD12	2.20	0.41
3:C:430:LEU:HD23	3:C:430:LEU:H	1.86	0.41
1:A:488:ILE:HG23	1:A:2036:LEU:HG	2.02	0.41
1:A:880:MET:C	1:A:883:TYR:H	2.23	0.41
1:A:1436:LEU:O	1:A:1445:ARG:NH1	2.53	0.41
1:A:1723:PRO:HG3	1:A:1729:PHE:CE2	2.56	0.41
2:B:50:GLU:HG3	2:B:52:GLN:H	1.86	0.41
2:B:477:SER:N	3:C:427:MET:SD	2.76	0.41
3:C:539:LEU:HD23	3:C:539:LEU:H	1.86	0.41
1:A:852:ARG:HG2	1:A:3111:MET:CE	2.51	0.40
1:A:1068:LEU:HD13	1:A:1155:ARG:NH2	2.36	0.40
1:A:2978:LYS:NZ	1:A:2986:PRO:HD3	2.36	0.40
1:A:2990:GLU:HA	1:A:2993:PHE:HB3	2.03	0.40
1:A:3642:LYS:HE3	1:A:3643:HIS:CE1	2.56	0.40
1:A:4086:ASP:OD1	1:A:4086:ASP:N	2.54	0.40
2:B:90:THR:O	2:B:101:ASN:HA	2.21	0.40
2:B:252:ARG:CZ	3:C:431:ARG:HH21	2.34	0.40
3:C:43:GLN:HA	3:C:46:VAL:HG12	2.03	0.40
3:C:408:ALA:HB1	3:C:419:LEU:HG	2.03	0.40
3:C:611:GLU:HG3	3:C:612:ALA:N	2.36	0.40
3:C:612:ALA:O	3:C:615:GLN:HG2	2.21	0.40
3:C:626:THR:OG1	3:C:628:GLU:OE1	2.26	0.40
1:A:207:GLN:NE2	1:A:216:LYS:HE2	2.36	0.40
1:A:331:ALA:HA	1:A:334:HIS:HB2	2.04	0.40
1:A:1717:LEU:HD23	1:A:1746:PHE:HZ	1.85	0.40
1:A:2953:THR:HG22	1:A:2994:TRP:NE1	2.31	0.40

Continued on next page...

Continued from previous page...

Atom-1	Atom-2	Interatomic distance (Å)	Clash overlap (Å)
1:A:3003:ASN:OD1	1:A:3046:ARG:NH1	2.54	0.40
1:A:3147:LYS:HG3	1:A:3150:ASN:H	1.85	0.40
1:A:3552:LYS:HA	1:A:3555:VAL:HG22	2.03	0.40
1:A:3568:ILE:HD13	1:A:3699:LEU:HD23	2.04	0.40
1:A:3570:ASP:OD1	1:A:3686:TRP:NE1	2.54	0.40
2:B:470:ARG:HB3	3:C:389:MET:HE3	2.03	0.40
3:C:169:LEU:HD21	3:C:226:SER:HB3	2.03	0.40
3:C:184:ARG:HG2	3:C:185:LEU:H	1.85	0.40
3:C:188:HIS:ND1	3:C:232:ARG:HD3	2.37	0.40
1:A:9:ARG:HH11	1:A:57:LEU:HA	1.86	0.40
1:A:185:HIS:HE1	1:A:188:GLU:CB	2.33	0.40
1:A:464:VAL:O	1:A:468:LEU:HG	2.22	0.40
1:A:1141:LYS:HE3	1:A:1142:HIS:HB2	2.03	0.40
1:A:1876:ILE:HG22	1:A:1880:MET:HE1	2.03	0.40
1:A:1915:LEU:HA	1:A:1918:LEU:HG	2.03	0.40
1:A:2315:VAL:HG13	1:A:2316:TYR:N	2.35	0.40
2:B:264:ASN:HB3	3:C:530:LEU:HD22	2.02	0.40
3:C:7:LYS:HB2	3:C:51:LYS:O	2.21	0.40
3:C:108:LEU:O	3:C:112:ILE:HG12	2.20	0.40
3:C:422:VAL:HG12	3:C:423:GLN:O	2.20	0.40
3:C:539:LEU:HG	3:C:541:GLU:HB2	2.04	0.40
1:A:364:ARG:NH2	1:A:415:GLN:OE1	2.54	0.40
1:A:723:ASP:OD1	1:A:723:ASP:N	2.52	0.40
1:A:959:TYR:CD2	1:A:963:LYS:HD2	2.57	0.40
1:A:1089:PHE:HE1	1:A:1099:PHE:HD2	1.70	0.40
1:A:1597:LEU:HA	1:A:1597:LEU:HD12	1.87	0.40
1:A:1920:TYR:CE2	1:A:1965:PHE:HA	2.56	0.40
1:A:2098:THR:O	1:A:2102:LYS:HG3	2.22	0.40
1:A:2447:LYS:HB2	1:A:2450:GLU:OE1	2.21	0.40
1:A:2927:ALA:HB2	1:A:2942:ILE:HD11	2.04	0.40
1:A:2970:LYS:HA	1:A:2970:LYS:HD2	1.92	0.40
1:A:3104:GLN:O	1:A:3108:GLN:OE1	2.39	0.40
1:A:3628:PHE:CD1	1:A:3685:PRO:HD2	2.56	0.40
1:A:3993:SER:O	1:A:3993:SER:OG	2.30	0.40
1:A:4006:VAL:HG22	1:A:4040:PRO:HB3	2.03	0.40
2:B:390:LEU:HD22	2:B:417:GLU:CD	2.42	0.40
5:E:33:DT:H2''	5:E:34:DC:H5'	2.03	0.40
1:A:737:PRO:C	1:A:739:ASN:H	2.24	0.40
1:A:1433:ALA:N	1:A:1436:LEU:HD21	2.37	0.40
1:A:1448:LEU:HA	1:A:1448:LEU:HD23	1.94	0.40
1:A:1725:GLN:NE2	1:A:1728:GLU:OE2	2.55	0.40

Continued on next page...

Continued from previous page...

Atom-1	Atom-2	Interatomic distance (Å)	Clash overlap (Å)
1:A:1945:TYR:CE2	1:A:1949:ILE:HD11	2.57	0.40
1:A:1951:VAL:O	1:A:1955:VAL:N	2.55	0.40
1:A:2417:SER:HB2	2:B:152:ASN:HD22	1.87	0.40
1:A:2563:LEU:HD11	1:A:2808:LEU:HD21	2.04	0.40
1:A:3259:LEU:HD11	1:A:3279:SER:HB2	2.04	0.40
1:A:3762:GLN:HA	1:A:3793:VAL:HB	2.04	0.40
3:C:155:LYS:HE2	3:C:155:LYS:HA	2.02	0.40

There are no symmetry-related clashes.

5.3 Torsion angles [i](#)

5.3.1 Protein backbone [i](#)

In the following table, the Percentiles column shows the percent Ramachandran outliers of the chain as a percentile score with respect to all PDB entries followed by that with respect to all EM entries.

The Analysed column shows the number of residues for which the backbone conformation was analysed, and the total number of residues.

Mol	Chain	Analysed	Favoured	Allowed	Outliers	Percentiles	
1	A	3555/4128 (86%)	3157 (89%)	395 (11%)	3 (0%)	51	82
2	B	486/609 (80%)	418 (86%)	67 (14%)	1 (0%)	47	78
3	C	653/732 (89%)	585 (90%)	68 (10%)	0	100	100
All	All	4694/5469 (86%)	4160 (89%)	530 (11%)	4 (0%)	54	82

All (4) Ramachandran outliers are listed below:

Mol	Chain	Res	Type
1	A	2548	PRO
1	A	1021	VAL
2	B	144	SER
1	A	1020	PRO

5.3.2 Protein sidechains [i](#)

In the following table, the Percentiles column shows the percent sidechain outliers of the chain as a percentile score with respect to all PDB entries followed by that with respect to all EM

entries.

The Analysed column shows the number of residues for which the sidechain conformation was analysed, and the total number of residues.

Mol	Chain	Analysed	Rotameric	Outliers	Percentiles	
1	A	3121/3671 (85%)	3099 (99%)	22 (1%)	84	91
2	B	439/548 (80%)	435 (99%)	4 (1%)	78	88
3	C	585/649 (90%)	578 (99%)	7 (1%)	71	84
All	All	4145/4868 (85%)	4112 (99%)	33 (1%)	82	90

All (33) residues with a non-rotameric sidechain are listed below:

Mol	Chain	Res	Type
1	A	520	LYS
1	A	1026	ARG
1	A	1051	LYS
1	A	1141	LYS
1	A	1213	LYS
1	A	1771	GLN
1	A	1784	ARG
1	A	1806	ARG
1	A	1970	LYS
1	A	2225	HIS
1	A	2311	ARG
1	A	2365	ASN
1	A	2899	ARG
1	A	2978	LYS
1	A	3159	ARG
1	A	3264	LYS
1	A	3289	ARG
1	A	3642	LYS
1	A	3696	ARG
1	A	3718	ARG
1	A	3833	ARG
1	A	4090	ARG
2	B	46	LYS
2	B	297	LYS
2	B	301	ARG
2	B	516	LYS
3	C	130	ARG
3	C	184	ARG
3	C	239	LYS
3	C	323	PHE

Continued on next page...

Continued from previous page...

Mol	Chain	Res	Type
3	C	368	ARG
3	C	489	ARG
3	C	670	GLN

Sometimes sidechains can be flipped to improve hydrogen bonding and reduce clashes. All (19) such sidechains are listed below:

Mol	Chain	Res	Type
1	A	207	GLN
1	A	281	GLN
1	A	1083	ASN
1	A	1830	HIS
1	A	1890	HIS
1	A	2306	ASN
1	A	2432	GLN
1	A	2518	GLN
1	A	2807	GLN
1	A	2859	GLN
1	A	2864	GLN
1	A	3510	GLN
1	A	3743	HIS
1	A	3969	ASN
2	B	480	ASN
3	C	43	GLN
3	C	452	ASN
3	C	488	GLN
3	C	511	HIS

5.3.3 RNA [i](#)

There are no RNA molecules in this entry.

5.4 Non-standard residues in protein, DNA, RNA chains [i](#)

There are no non-standard protein/DNA/RNA residues in this entry.

5.5 Carbohydrates [i](#)

There are no monosaccharides in this entry.

5.6 Ligand geometry

1 ligand is modelled in this entry.

In the following table, the Counts columns list the number of bonds (or angles) for which Mogul statistics could be retrieved, the number of bonds (or angles) that are observed in the model and the number of bonds (or angles) that are defined in the Chemical Component Dictionary. The Link column lists molecule types, if any, to which the group is linked. The Z score for a bond length (or angle) is the number of standard deviations the observed value is removed from the expected value. A bond length (or angle) with $|Z| > 2$ is considered an outlier worth inspection. RMSZ is the root-mean-square of all Z scores of the bond lengths (or angles).

Mol	Type	Chain	Res	Link	Bond lengths			Bond angles		
					Counts	RMSZ	# Z > 2	Counts	RMSZ	# Z > 2
6	1IX	A	4201	-	37,38,38	2.25	10 (27%)	50,54,54	2.00	18 (36%)

In the following table, the Chirals column lists the number of chiral outliers, the number of chiral centers analysed, the number of these observed in the model and the number defined in the Chemical Component Dictionary. Similar counts are reported in the Torsion and Rings columns. '-' means no outliers of that kind were identified.

Mol	Type	Chain	Res	Link	Chirals	Torsions	Rings
6	1IX	A	4201	-	-	0/18/26/26	0/5/5/5

All (10) bond length outliers are listed below:

Mol	Chain	Res	Type	Atoms	Z	Observed(Å)	Ideal(Å)
6	A	4201	1IX	C14-C16	6.37	1.56	1.49
6	A	4201	1IX	C12-C13	5.77	1.47	1.37
6	A	4201	1IX	C11-CL1	4.25	1.83	1.73
6	A	4201	1IX	C21-C20	-3.50	1.36	1.42
6	A	4201	1IX	C24-N26	3.36	1.48	1.38
6	A	4201	1IX	C25-C20	3.12	1.46	1.41
6	A	4201	1IX	C15-C14	2.37	1.43	1.39
6	A	4201	1IX	C14-C13	-2.36	1.35	1.39
6	A	4201	1IX	C20-N19	-2.24	1.33	1.37
6	A	4201	1IX	C15-C10	2.11	1.43	1.39

All (18) bond angle outliers are listed below:

Mol	Chain	Res	Type	Atoms	Z	Observed(°)	Ideal(°)
6	A	4201	1IX	C21-C16-N17	-5.35	119.52	123.04
6	A	4201	1IX	C18-N19-C20	4.50	121.60	115.40
6	A	4201	1IX	C21-C20-N19	-4.21	118.34	122.83
6	A	4201	1IX	N19-C18-N17	-4.21	122.10	128.68

Continued on next page...

Continued from previous page...

Mol	Chain	Res	Type	Atoms	Z	Observed(°)	Ideal(°)
6	A	4201	1IX	C15-C10-C11	3.23	120.30	117.12
6	A	4201	1IX	C25-C20-N19	2.89	121.26	117.97
6	A	4201	1IX	C03-N04-N05	2.79	122.76	118.45
6	A	4201	1IX	C16-C21-C20	2.64	118.47	115.88
6	A	4201	1IX	C12-C11-C10	-2.63	119.27	122.41
6	A	4201	1IX	C11-C12-C13	2.51	120.18	118.59
6	A	4201	1IX	C27-N26-C24	2.40	124.58	118.09
6	A	4201	1IX	C30-C31-N26	2.30	114.26	110.02
6	A	4201	1IX	C23-C24-N26	-2.26	118.27	121.38
6	A	4201	1IX	C01-O02-C03	-2.23	113.87	117.36
6	A	4201	1IX	C12-C13-C14	-2.16	120.24	123.64
6	A	4201	1IX	C15-C14-C13	2.03	118.99	116.15
6	A	4201	1IX	C14-C16-N17	2.02	119.01	115.38
6	A	4201	1IX	C28-C27-N26	2.02	113.74	110.02

There are no chirality outliers.

There are no torsion outliers.

There are no ring outliers.

No monomer is involved in short contacts.

The following is a two-dimensional graphical depiction of Mogul quality analysis of bond lengths, bond angles, torsion angles, and ring geometry for all instances of the Ligand of Interest. In addition, ligands with molecular weight > 250 and outliers as shown on the validation Tables will also be included. For torsion angles, if less than 5% of the Mogul distribution of torsion angles is within 10 degrees of the torsion angle in question, then that torsion angle is considered an outlier. Any bond that is central to one or more torsion angles identified as an outlier by Mogul will be highlighted in the graph. For rings, the root-mean-square deviation (RMSD) between the ring in question and similar rings identified by Mogul is calculated over all ring torsion angles. If the average RMSD is greater than 60 degrees and the minimal RMSD between the ring in question and any Mogul-identified rings is also greater than 60 degrees, then that ring is considered an outlier. The outliers are highlighted in purple. The color gray indicates Mogul did not find sufficient equivalents in the CSD to analyse the geometry.

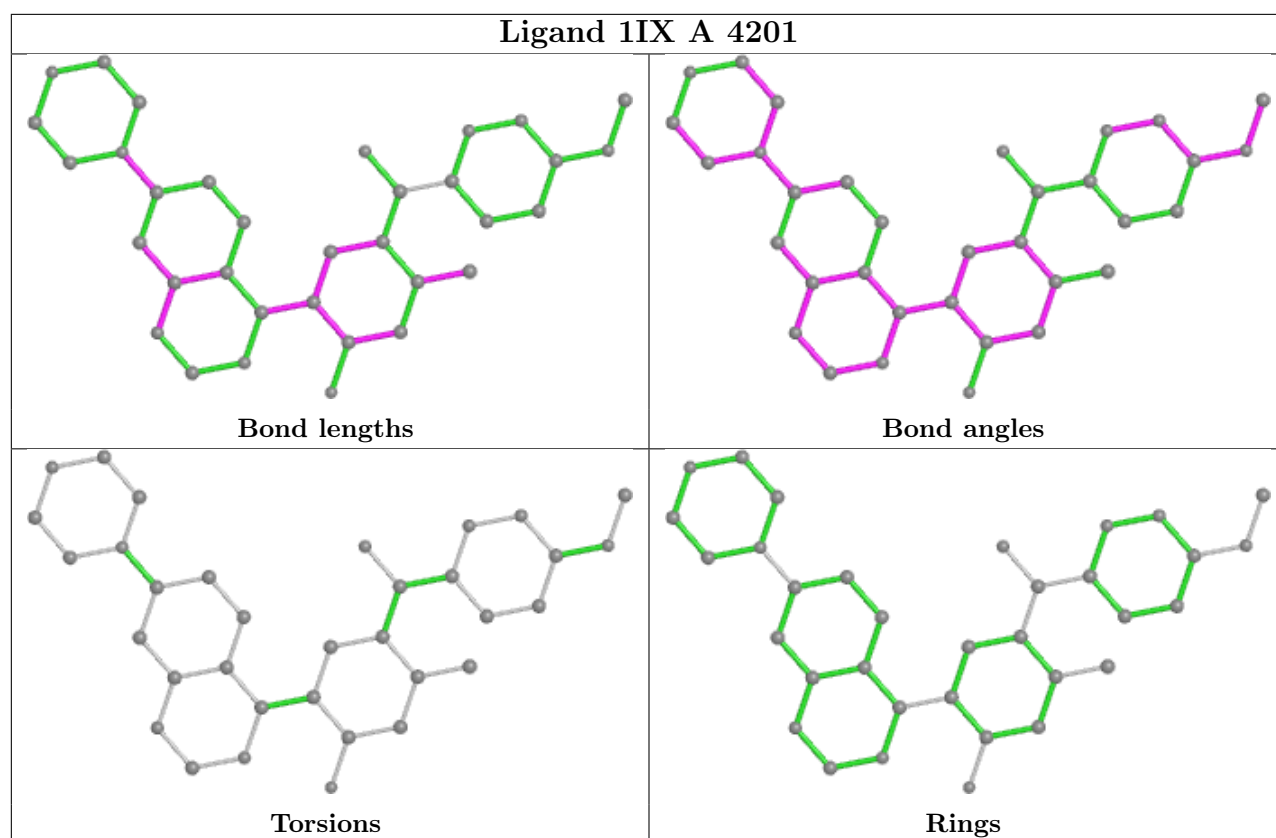

5.7 Other polymers [i](#)

There are no such residues in this entry.

5.8 Polymer linkage issues [i](#)

There are no chain breaks in this entry.

6 Map visualisation [i](#)

This section contains visualisations of the EMDB entry EMD-14546. These allow visual inspection of the internal detail of the map and identification of artifacts.

Images derived from a raw map, generated by summing the deposited half-maps, are presented below the corresponding image components of the primary map to allow further visual inspection and comparison with those of the primary map.

6.1 Orthogonal projections [i](#)

6.1.1 Primary map

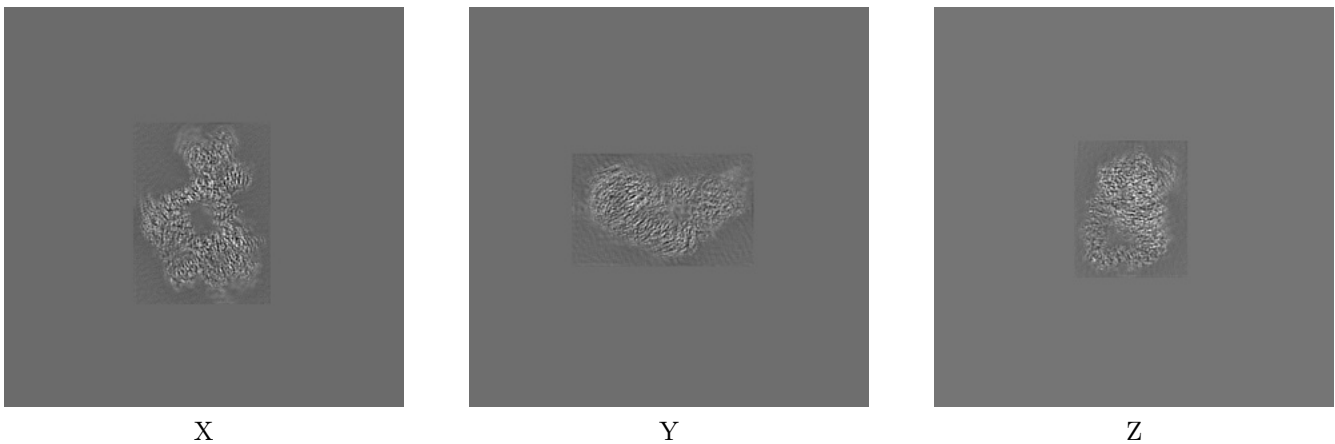

6.1.2 Raw map

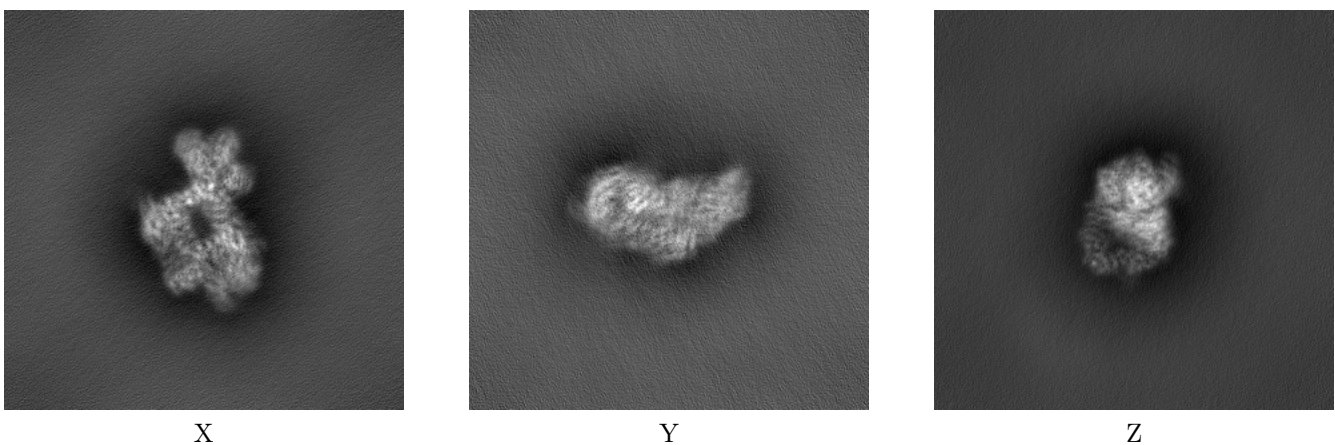

The images above show the map projected in three orthogonal directions.

6.2 Central slices [i](#)

6.2.1 Primary map

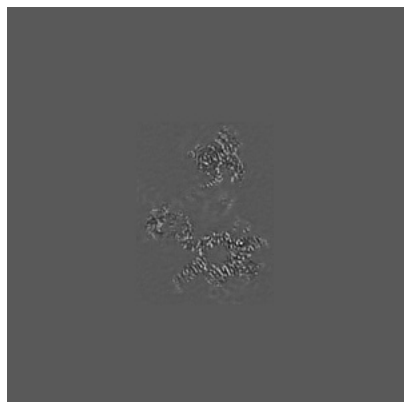

X Index: 175



Y Index: 175

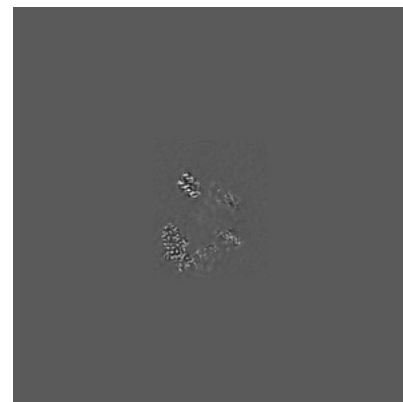

Z Index: 175

6.2.2 Raw map

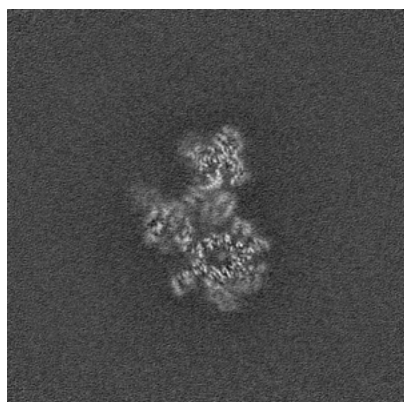

X Index: 175

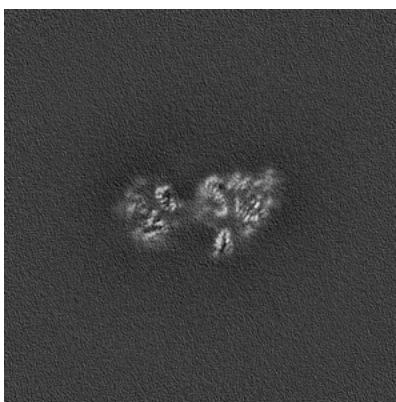

Y Index: 175



Z Index: 175

The images above show central slices of the map in three orthogonal directions.

6.3 Largest variance slices [i](#)

6.3.1 Primary map

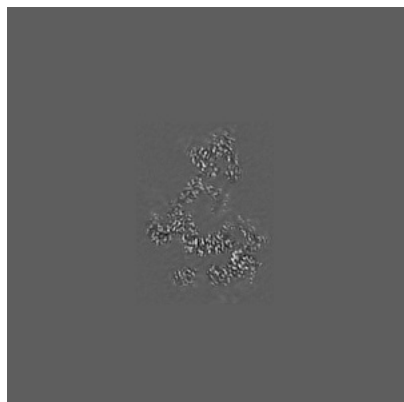

X Index: 182



Y Index: 194

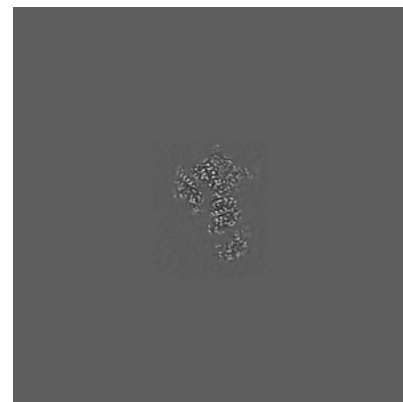

Z Index: 143

6.3.2 Raw map

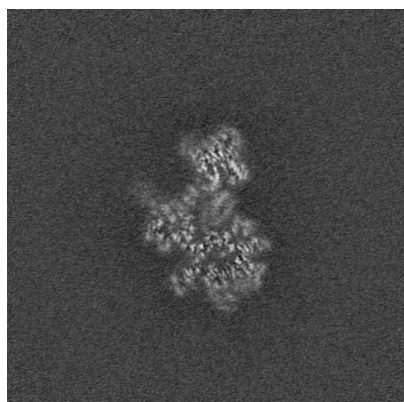

X Index: 177

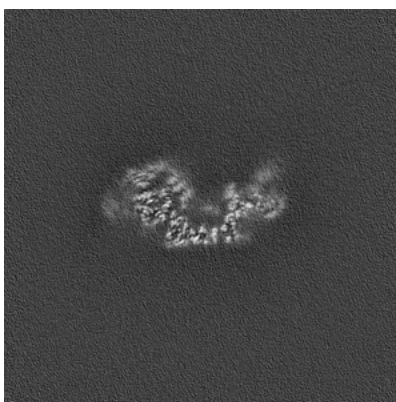

Y Index: 197

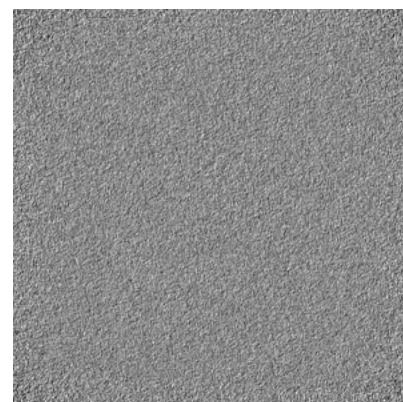

Z Index: 0

The images above show the largest variance slices of the map in three orthogonal directions.

6.4 Orthogonal surface views [i](#)

6.4.1 Primary map

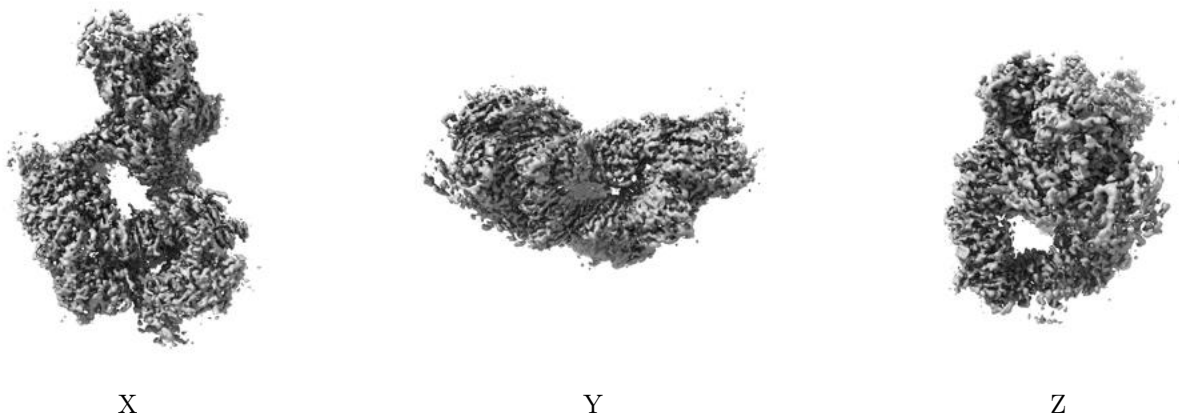

The images above show the 3D surface view of the map at the recommended contour level 0.11. These images, in conjunction with the slice images, may facilitate assessment of whether an appropriate contour level has been provided.

6.4.2 Raw map

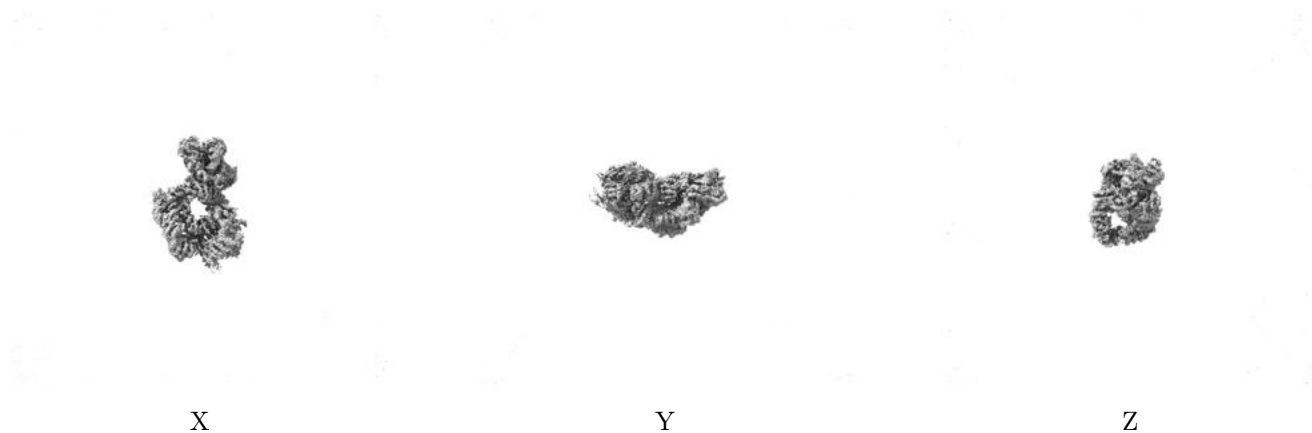

These images show the 3D surface of the raw map. The raw map's contour level was selected so that its surface encloses the same volume as the primary map does at its recommended contour level.

6.5 Mask visualisation [i](#)

This section was not generated. No masks/segmentation were deposited.

7 Map analysis [i](#)

This section contains the results of statistical analysis of the map.

7.1 Map-value distribution [i](#)

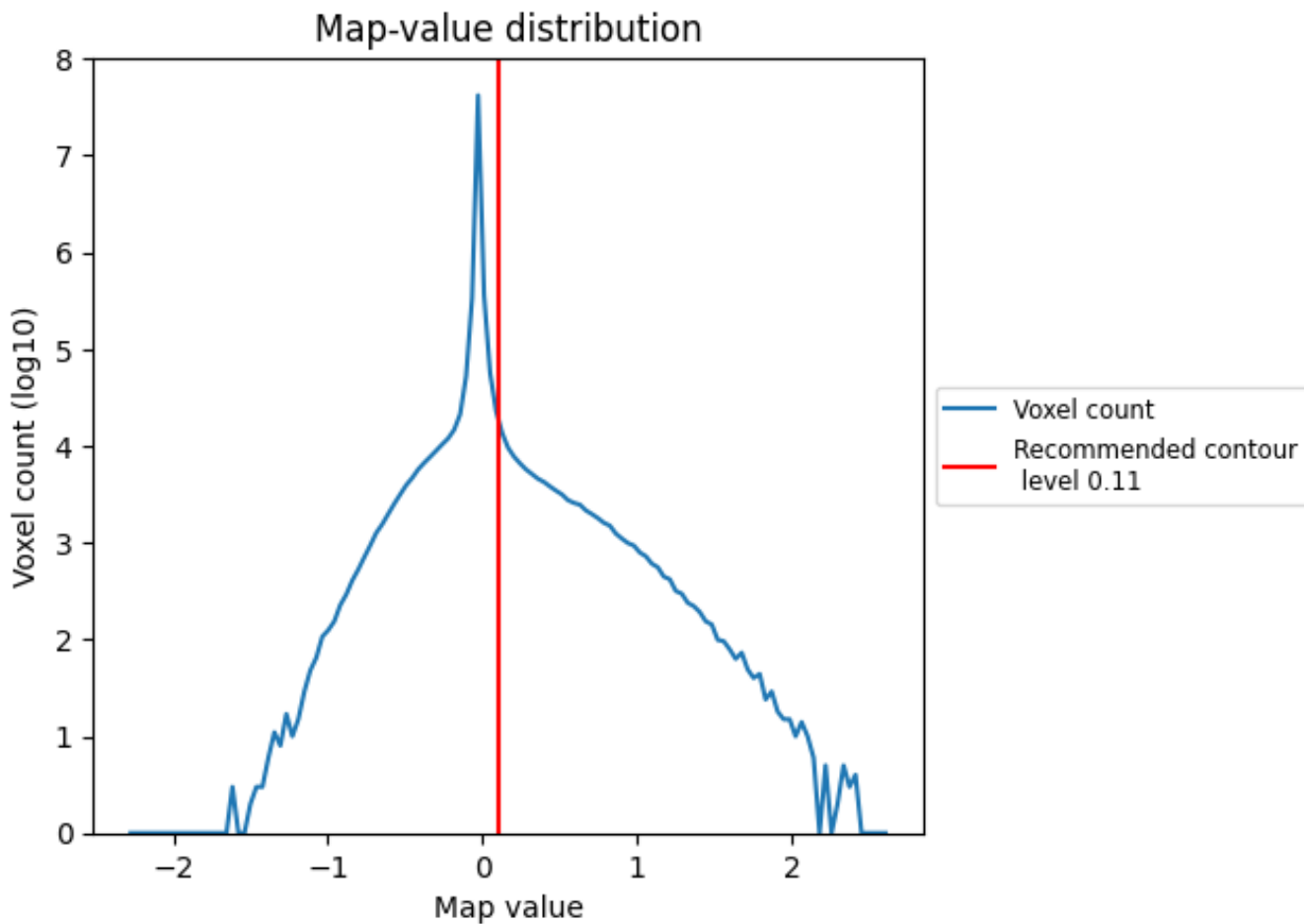

The map-value distribution is plotted in 128 intervals along the x-axis. The y-axis is logarithmic. A spike in this graph at zero usually indicates that the volume has been masked.

7.2 Volume estimate [i](#)

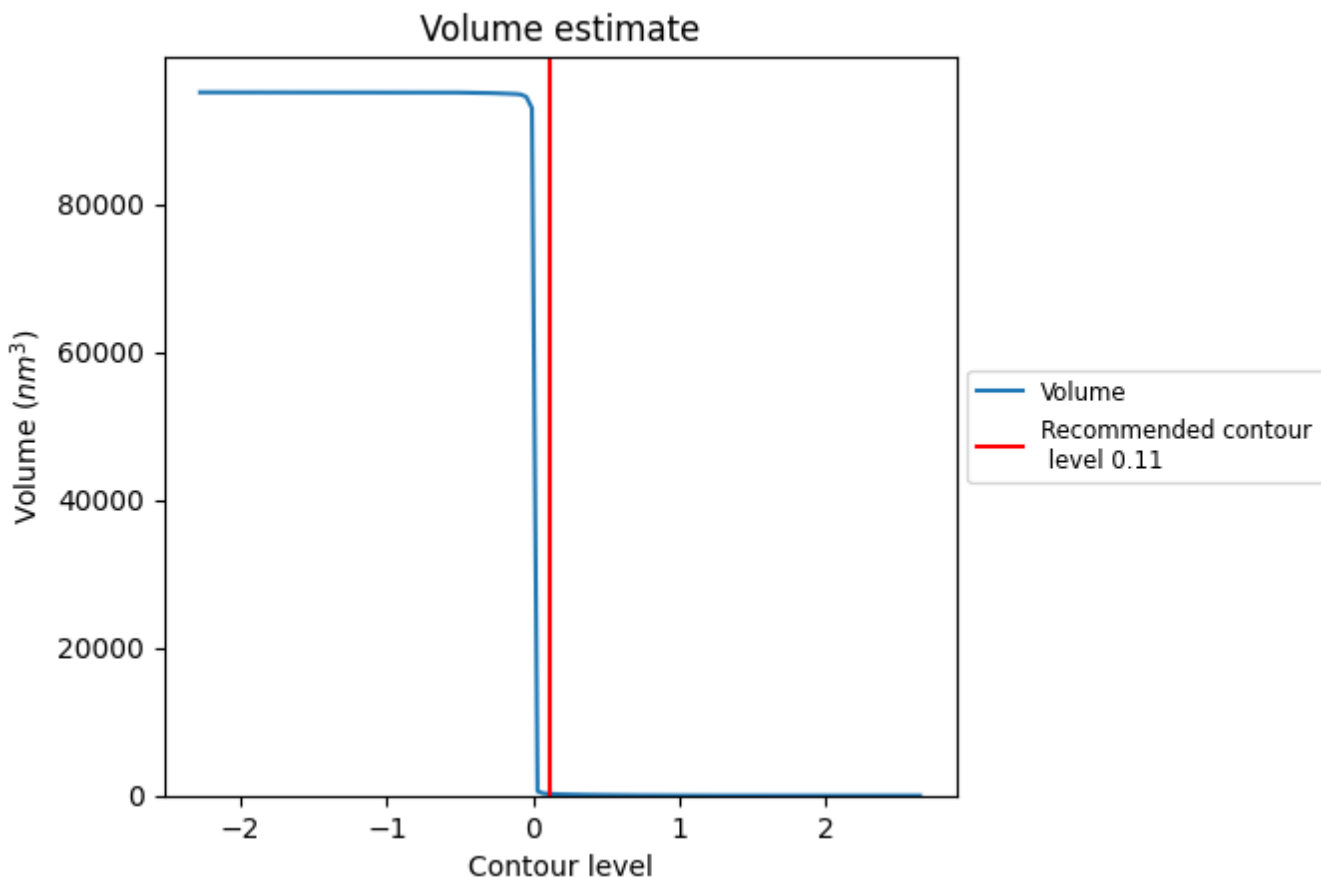

The volume at the recommended contour level is 229 nm³; this corresponds to an approximate mass of 207 kDa.

The volume estimate graph shows how the enclosed volume varies with the contour level. The recommended contour level is shown as a vertical line and the intersection between the line and the curve gives the volume of the enclosed surface at the given level.

7.3 Rotationally averaged power spectrum i

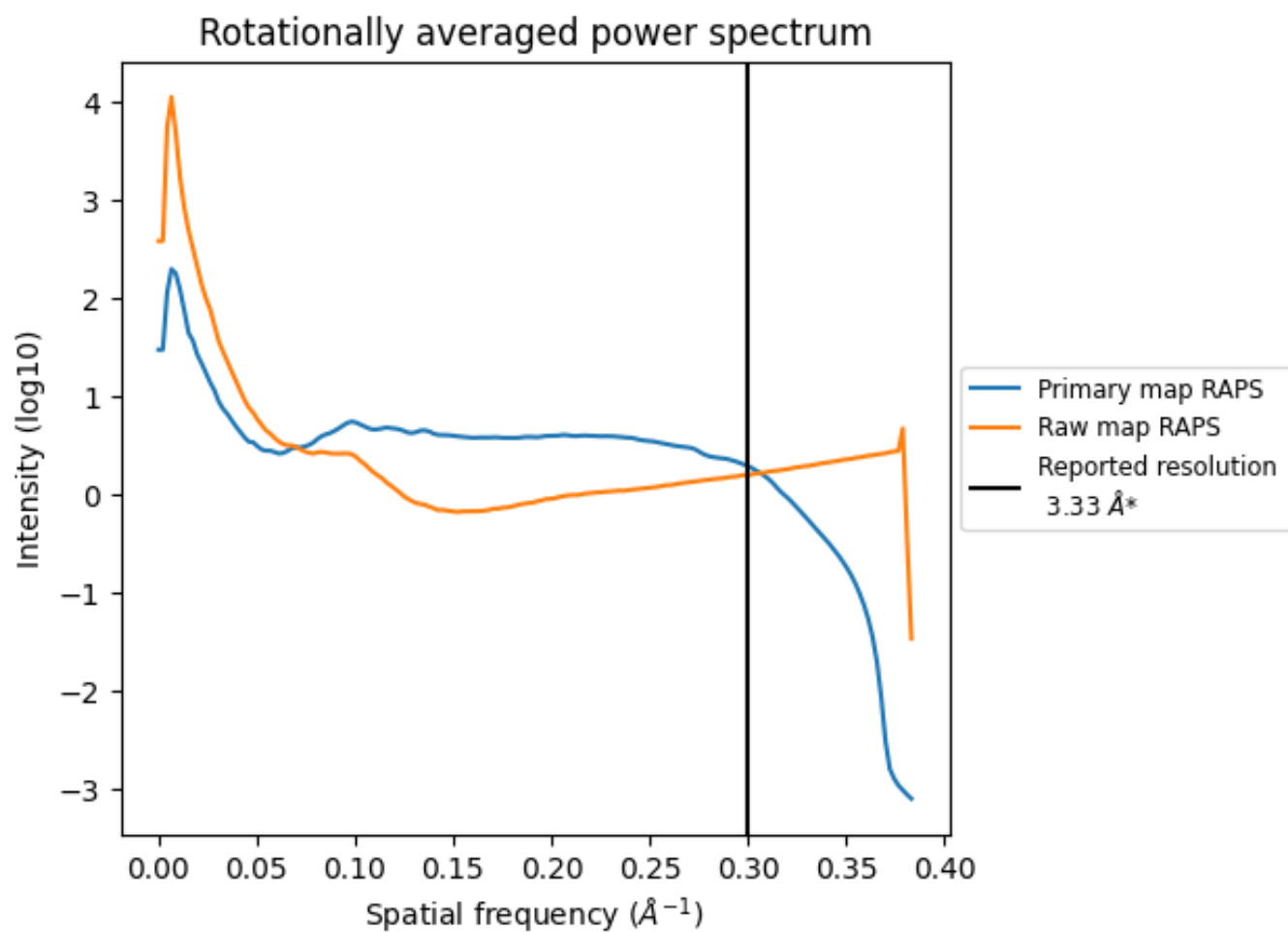

*Reported resolution corresponds to spatial frequency of 0.300 Å⁻¹

8 Fourier-Shell correlation [i](#)

Fourier-Shell Correlation (FSC) is the most commonly used method to estimate the resolution of single-particle and subtomogram-averaged maps. The shape of the curve depends on the imposed symmetry, mask and whether or not the two 3D reconstructions used were processed from a common reference. The reported resolution is shown as a black line. A curve is displayed for the half-bit criterion in addition to lines showing the 0.143 gold standard cut-off and 0.5 cut-off.

8.1 FSC [i](#)

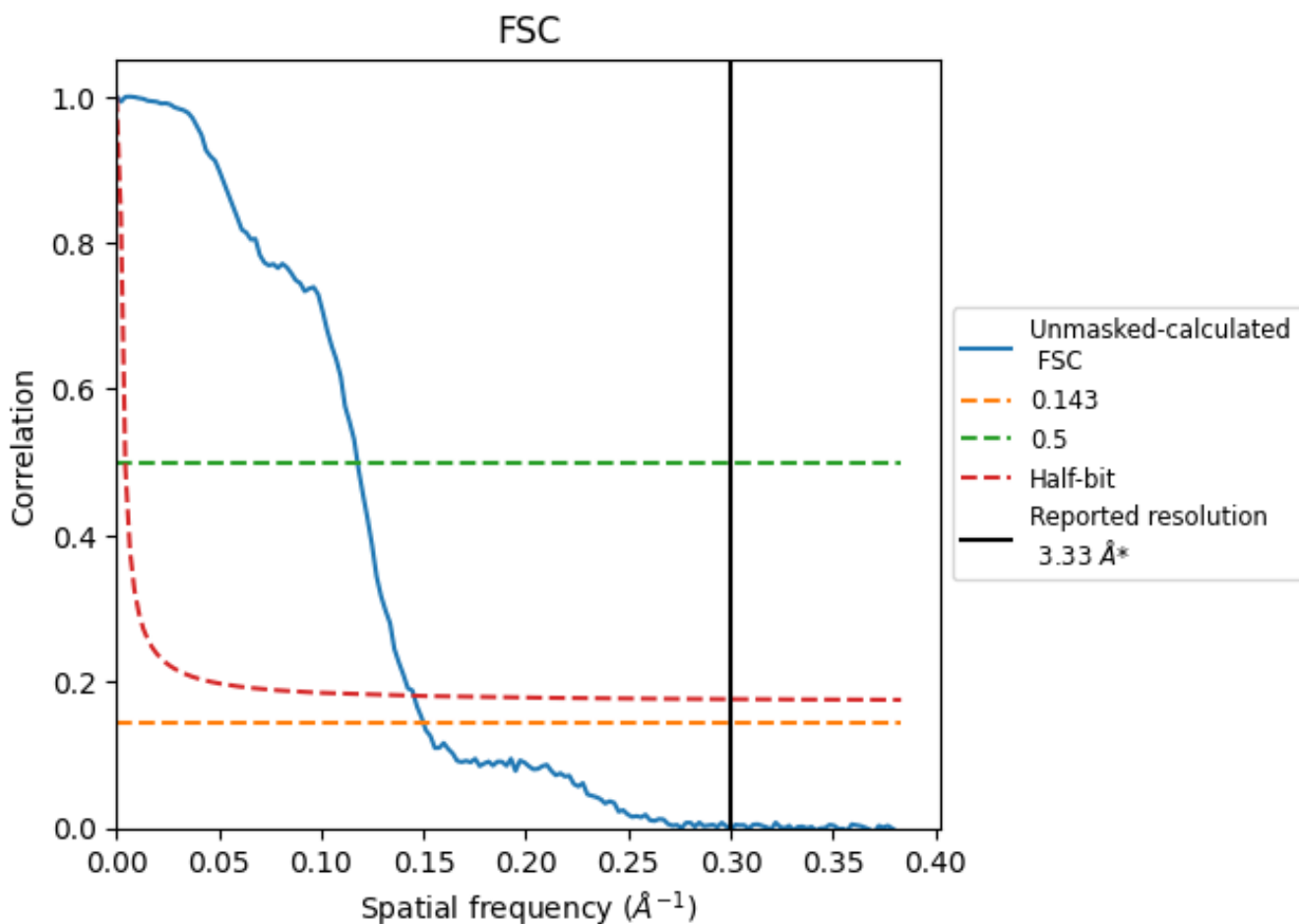

*Reported resolution corresponds to spatial frequency of 0.300 Å⁻¹

8.2 Resolution estimates [i](#)

Resolution estimate (Å)	Estimation criterion (FSC cut-off)		
	0.143	0.5	Half-bit
Reported by author	3.33	-	-
Author-provided FSC curve	-	-	-
Unmasked-calculated*	6.67	8.49	6.88

*Resolution estimate based on FSC curve calculated by comparison of deposited half-maps. The value from deposited half-maps intersecting FSC 0.143 CUT-OFF 6.67 differs from the reported value 3.33 by more than 10 %

9 Map-model fit [i](#)

This section contains information regarding the fit between EMDB map EMD-14546 and PDB model 7Z88. Per-residue inclusion information can be found in section 3 on page 5.

9.1 Map-model overlay [i](#)

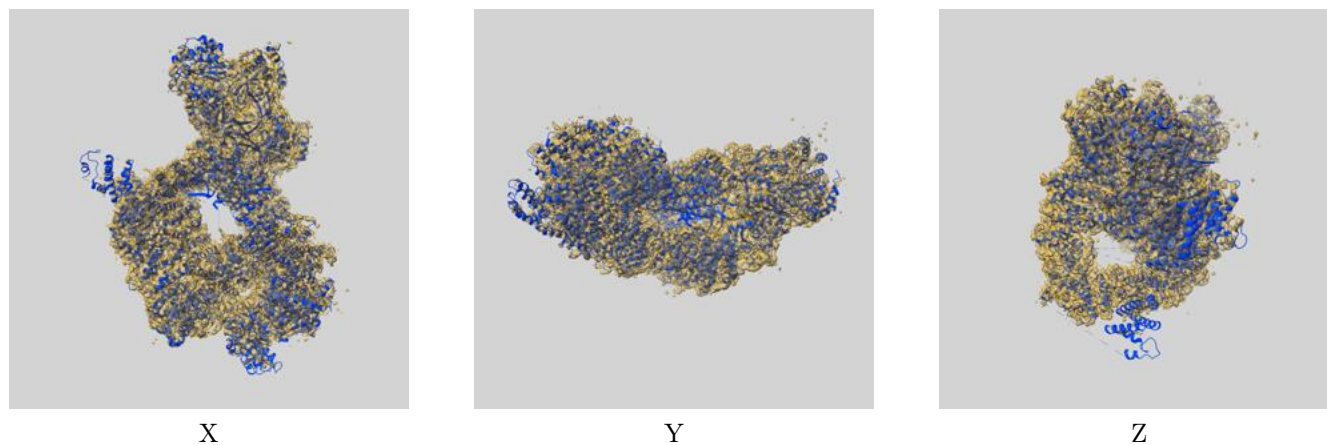

The images above show the 3D surface view of the map at the recommended contour level 0.11 at 50% transparency in yellow overlaid with a ribbon representation of the model coloured in blue. These images allow for the visual assessment of the quality of fit between the atomic model and the map.

9.2 Q-score mapped to coordinate model [i](#)

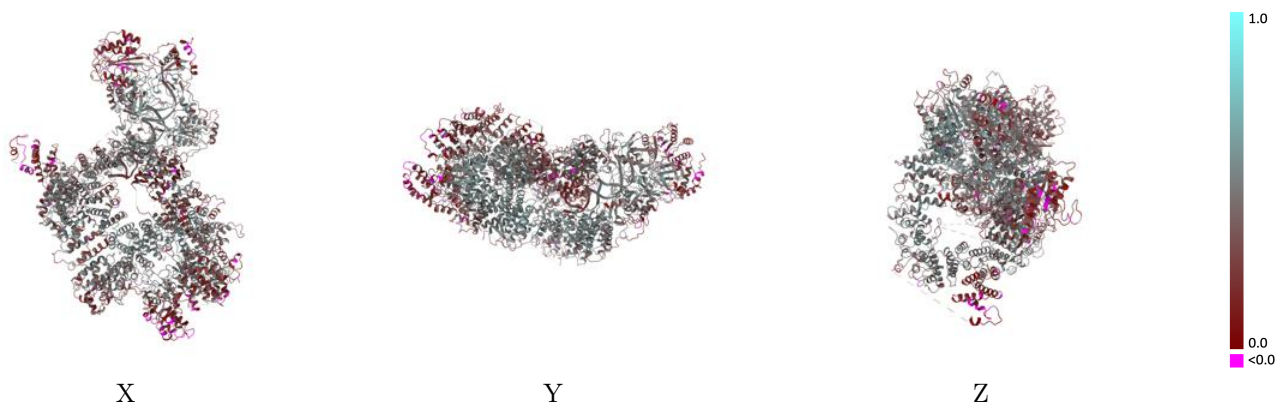

The images above show the model with each residue coloured according to its Q-score. This shows their resolvability in the map with higher Q-score values reflecting better resolvability. Please note: Q-score is calculating the resolvability of atoms, and thus high values are only expected at resolutions at which atoms can be resolved. Low Q-score values may therefore be expected for many entries.

9.3 Atom inclusion mapped to coordinate model [i](#)

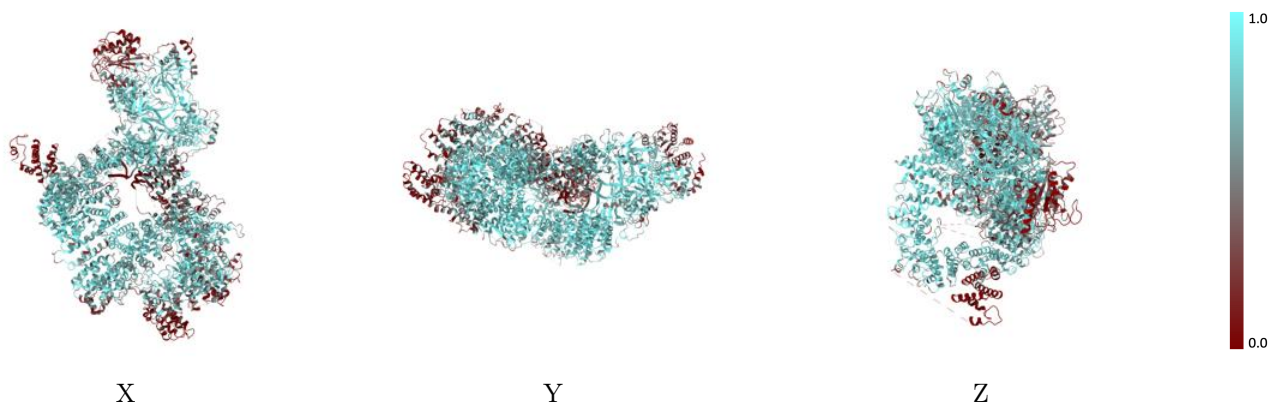

The images above show the model with each residue coloured according to its atom inclusion. This shows to what extent they are inside the map at the recommended contour level (0.11).



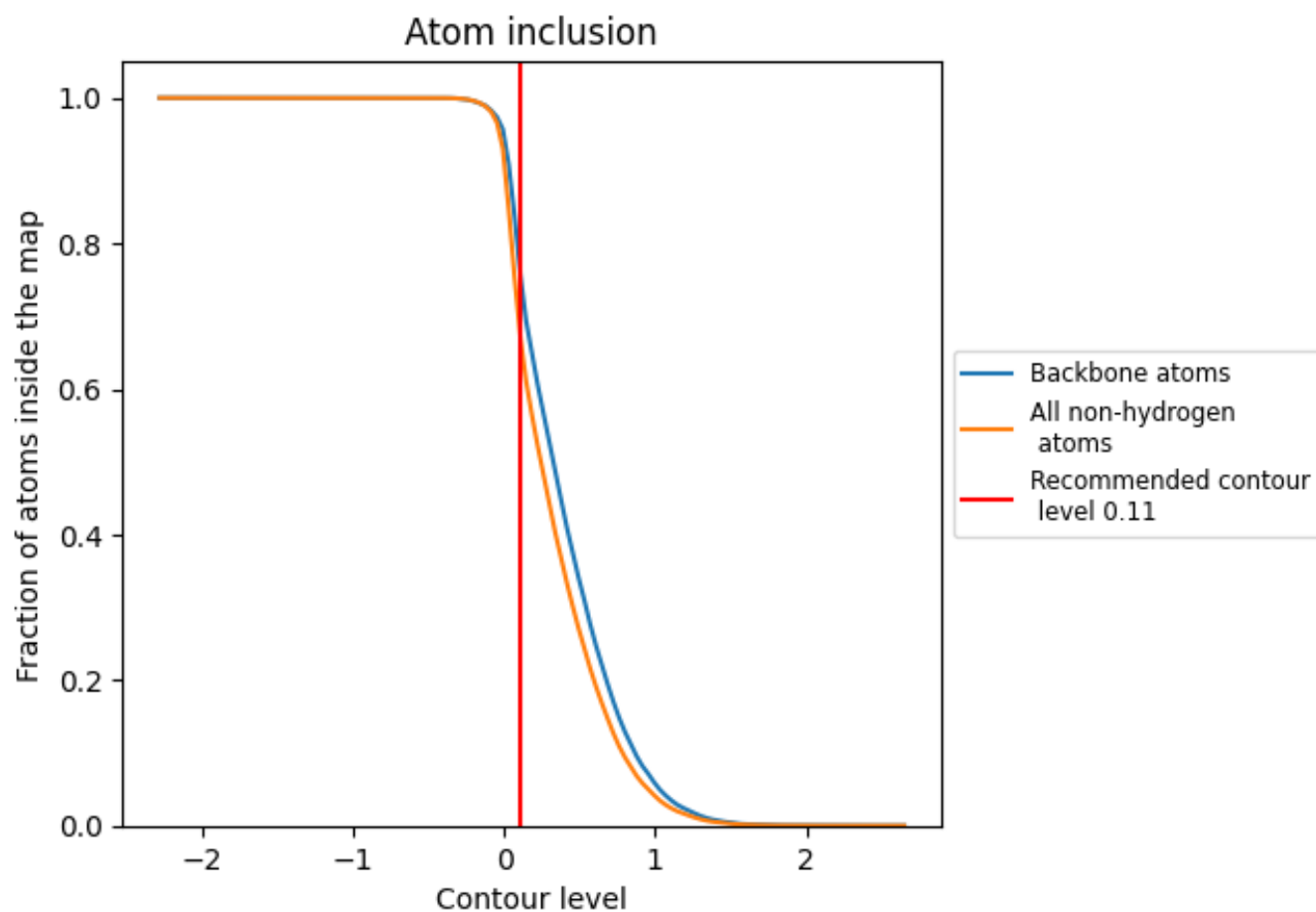









9.4 Atom inclusion [i](#)



At the recommended contour level, 76% of all backbone atoms, 67% of all non-hydrogen atoms, are inside the map.

9.5 Map-model fit summary

The table lists the average atom inclusion at the recommended contour level (0.11) and Q-score for the entire model and for each chain.

Chain	Atom inclusion	Q-score
All	 0.6701	 0.3890
A	 0.6996	 0.4010
B	 0.7341	 0.4110
C	 0.4538	 0.3040
D	 0.7452	 0.4420
E	 0.6944	 0.3990

