Full wwPDB X-ray Structure Validation Report (i)

Aug 16, 2023 – 08:03 AM EDT

PDB ID	:	1YBH
Title	:	Crystal structure of Arabidopsis thaliana Acetohydroxyacid synthase In Complex With A Sulfonylurea Herbicide Chlorimuron Ethyl
Authors	:	McCourt, J.A.; Pang, S.S.; King-Scott, J.; Guddat, L.W.; Duggleby, R.G.
Deposited on	:	2004-12-20
Resolution	:	2.50 Å(reported)

This is a Full wwPDB X-ray Structure Validation Report for a publicly released PDB entry.

We welcome your comments at *validation@mail.wwpdb.org*
A user guide is available at
https://www.wwpdb.org/validation/2017/XrayValidationReportHelp
with specific help available everywhere you see the (i) symbol.

The types of validation reports are described at
http://www.wwpdb.org/validation/2017/FAQs#types.

The following versions of software and data (see references (i)) were used in the production of this report:

MolProbity	:	4.02b-467
Mogul	:	1.8.5 (274361), CSD as541be (2020)
Xtriage (Phenix)	:	1.13
EDS	:	2.35
buster-report	:	1.1.7 (2018)
Percentile statistics	:	20191225.v01 (using entries in the PDB archive December 25th 2019)
Refmac	:	5.8.0158
CCP4	:	7.0.044 (Gargrove)
Ideal geometry (proteins)	:	Engh & Huber (2001)
Ideal geometry (DNA, RNA)	:	Parkinson et al. (1996)
Validation Pipeline (wwPDB-VP)	:	2.35

1 Overall quality at a glance (i)

The following experimental techniques were used to determine the structure:
X-RAY DIFFRACTION

The reported resolution of this entry is 2.50 Å.

Percentile scores (ranging between 0-100) for global validation metrics of the entry are shown in the following graphic. The table shows the number of entries on which the scores are based.

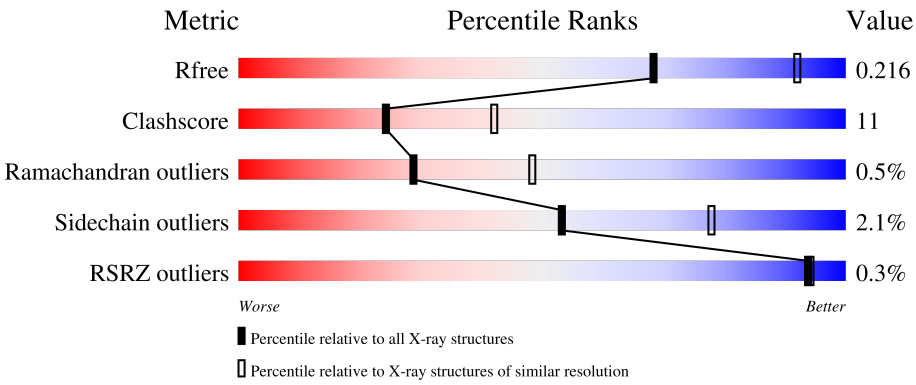

Metric	Whole archive (#Entries)	Similar resolution (#Entries, resolution range(Å))
R_{free}	130704	4661 (2.50-2.50)
Clashscore	141614	5346 (2.50-2.50)
Ramachandran outliers	138981	5231 (2.50-2.50)
Sidechain outliers	138945	5233 (2.50-2.50)
RSRZ outliers	127900	4559 (2.50-2.50)

The table below summarises the geometric issues observed across the polymeric chains and their fit to the electron density. The red, orange, yellow and green segments of the lower bar indicate the fraction of residues that contain outliers for >=3, 2, 1 and 0 types of geometric quality criteria respectively. A grey segment represents the fraction of residues that are not modelled. The numeric value for each fraction is indicated below the corresponding segment, with a dot representing fractions <=5% The upper red bar (where present) indicates the fraction of residues that have poor fit to the electron density. The numeric value is given above the bar.

Mol	Chain	Length	Quality of chain
1	A	590	75% 22% ••

The following table lists non-polymeric compounds, carbohydrate monomers and non-standard residues in protein, DNA, RNA chains that are outliers for geometric or electron-density-fit criteria:

Mol	Type	Chain	Res	Chirality	Geometry	Clashes	Electron density
3	CIE	A	695	-	X	-	-

2 Entry composition (i)

There are 7 unique types of molecules in this entry. The entry contains 4814 atoms, of which 0 are hydrogens and 0 are deuteriums.

In the tables below, the ZeroOcc column contains the number of atoms modelled with zero occupancy, the AltConf column contains the number of residues with at least one atom in alternate conformation and the Trace column contains the number of residues modelled with at most 2 atoms.

- Molecule 1 is a protein called Acetolactate synthase, chloroplast.

Mol	Chain	Residues	Atoms					ZeroOcc	AltConf	Trace
			Total	C	N	O	S			
1	A	582	4424	2805	762	833	24	0	0	0

There are 9 discrepancies between the modelled and reference sequences:

Chain	Residue	Modelled	Actual	Comment	Reference
A	340	CSD	CYS	modified residue	UNP P17597
A	668	LEU	-	expression tag	UNP P17597
A	669	GLU	-	expression tag	UNP P17597
A	670	HIS	-	expression tag	UNP P17597
A	671	HIS	-	expression tag	UNP P17597
A	672	HIS	-	expression tag	UNP P17597
A	673	HIS	-	expression tag	UNP P17597
A	674	HIS	-	expression tag	UNP P17597
A	675	HIS	-	expression tag	UNP P17597

- Molecule 2 is MAGNESIUM ION (three-letter code: MG) (formula: Mg).

Mol	Chain	Residues	Atoms		ZeroOcc	AltConf
			Total	Mg		
2	A	1	1	1	0	0

- Molecule 3 is 2-[[[[(4-CHLORO-6-METHOXY-2-PYRIMIDINYL)AMINO]CARBONYL]AMINO]SULFONYL]BENZOIC ACID ETHYL ESTER (three-letter code: CIE) (formula: $C_{15}H_{15}ClN_4O_6S$).

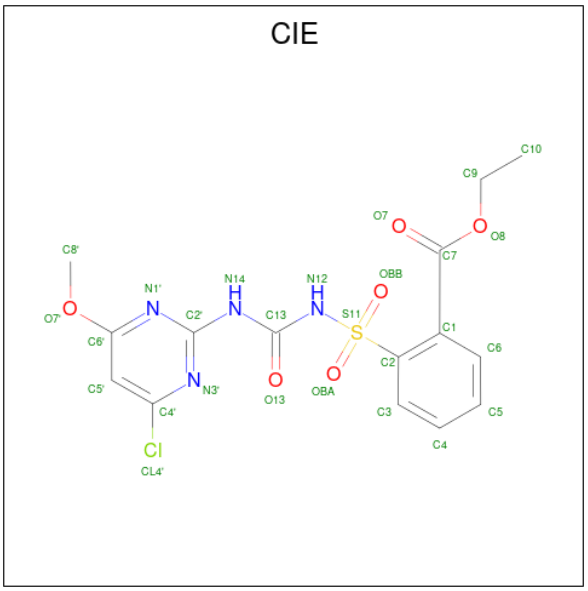

Mol	Chain	Residues	Atoms						ZeroOcc	AltConf
			Total	C	Cl	N	O	S		
3	A	1	27	15	1	4	6	1	0	0

- Molecule 4 is 2-[N-CYCLOHEXYLAMINO]ETHANE SULFONIC ACID (three-letter code: NHE) (formula: $C_8H_{17}NO_3S$).

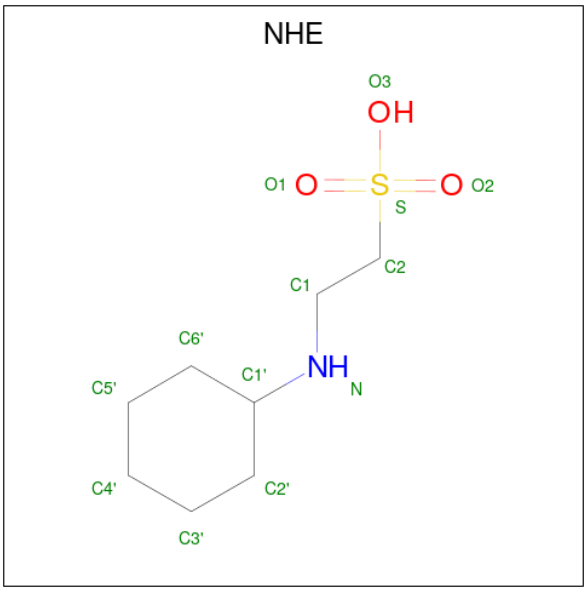

Mol	Chain	Residues	Atoms						ZeroOcc	AltConf
			Total	C	N	O	S			
4	A	1	13	8	1	3	1		0	0

- Molecule 5 is FLAVIN-ADENINE DINUCLEOTIDE (three-letter code: FAD) (formula: $C_{27}H_{33}N_9O_{15}P_2$).

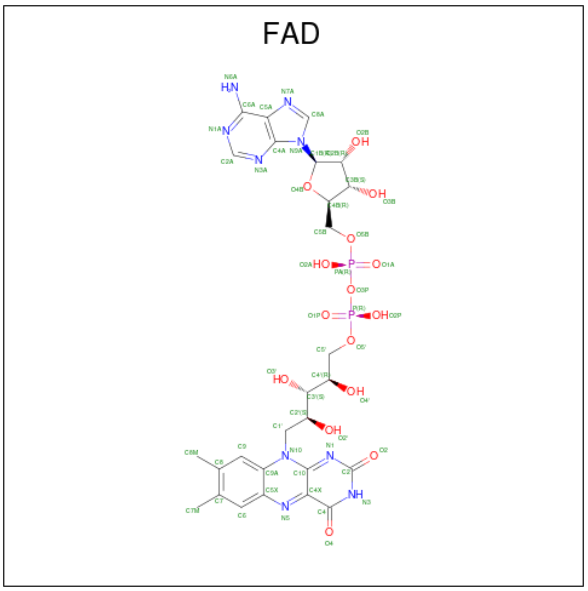

Mol	Chain	Residues	Atoms					ZeroOcc	AltConf
			Total	C	N	O	P		
5	A	1	53	27	9	15	2	0	0

- Molecule 6 is ETHYL DIHYDROGEN DIPHOSPHATE (three-letter code: P22) (formula: $C_2H_8O_7P_2$).

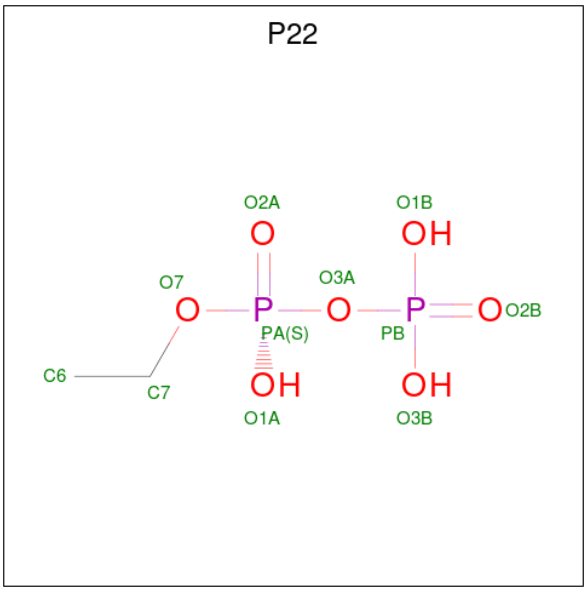

Mol	Chain	Residues	Atoms				ZeroOcc	AltConf
			Total	C	O	P		
6	A	1	11	2	7	2	0	0

- Molecule 7 is water.

Mol	Chain	Residues	Atoms		ZeroOcc	AltConf
			Total	O		
7	A	285	285	285	0	0

3 Residue-property plots (i)

These plots are drawn for all protein, RNA, DNA and oligosaccharide chains in the entry. The first graphic for a chain summarises the proportions of the various outlier classes displayed in the second graphic. The second graphic shows the sequence view annotated by issues in geometry and electron density. Residues are color-coded according to the number of geometric quality criteria for which they contain at least one outlier: green = 0, yellow = 1, orange = 2 and red = 3 or more. A red dot above a residue indicates a poor fit to the electron density (RSRZ > 2). Stretches of 2 or more consecutive residues without any outlier are shown as a green connector. Residues present in the sample, but not in the model, are shown in grey.

- Molecule 1: Acetolactate synthase, chloroplast

Chain A:

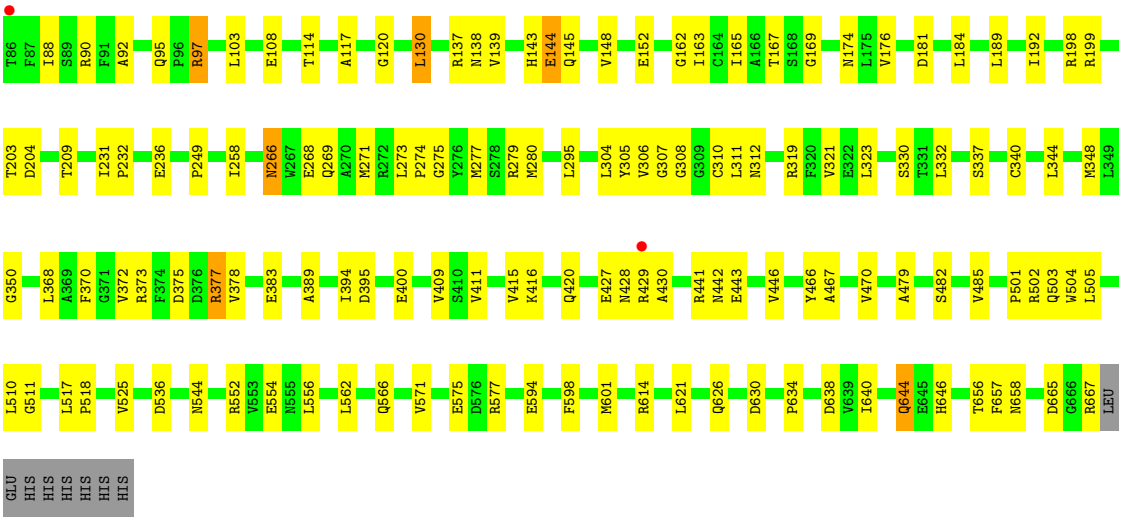

4 Data and refinement statistics (i)

Property	Value	Source
Space group	P 64 2 2	Depositor
Cell constants a, b, c, α, β, γ	178.52Å 178.52Å 184.78Å 90.00° 90.00° 120.00°	Depositor
Resolution (Å)	50.00 – 2.50 89.26 – 2.50	Depositor EDS
% Data completeness (in resolution range)	85.5 (50.00-2.50) 85.8 (89.26-2.50)	Depositor EDS
R_{merge}	0.06	Depositor
R_{sym}	0.06	Depositor
$< I/\sigma(I) >$ [1]	5.02 (at 2.51Å)	Xtriage
Refinement program	CNS	Depositor
R, R_{free}	0.192 , 0.223 0.189 , 0.216	Depositor DCC
R_{free} test set	6023 reflections (10.15%)	wwPDB-VP
Wilson B-factor (Å^2)	44.7	Xtriage
Anisotropy	0.228	Xtriage
Bulk solvent k_{sol}(e/Å^3), B_{sol}(Å^2)	0.34 , 38.8	EDS
L-test for twinning[2]	$< \|L\| > = 0.50$, $< L^2 > = 0.33$	Xtriage
Estimated twinning fraction	No twinning to report.	Xtriage
F_o,F_c correlation	0.95	EDS
Total number of atoms	4814	wwPDB-VP
Average B, all atoms (Å^2)	48.0	wwPDB-VP

Xtriage's analysis on translational NCS is as follows: *The largest off-origin peak in the Patterson function is 2.02% of the height of the origin peak. No significant pseudotranslation is detected.*

[1] Intensities estimated from amplitudes.

[2] Theoretical values of $< |L| >$, $< L^2 >$ for acentric reflections are 0.5, 0.333 respectively for untwinned datasets, and 0.375, 0.2 for perfectly twinned datasets.

5 Model quality (i)

5.1 Standard geometry (i)

Bond lengths and bond angles in the following residue types are not validated in this section: FAD, MG, CSD, NHE, CIE, P22

The Z score for a bond length (or angle) is the number of standard deviations the observed value is removed from the expected value. A bond length (or angle) with $|Z| > 5$ is considered an outlier worth inspection. RMSZ is the root-mean-square of all Z scores of the bond lengths (or angles).

Mol	Chain	Bond lengths		Bond angles	
		RMSZ	$\#\|Z\|>5$	RMSZ	$\#\|Z\|>5$
1	A	0.33	0/4512	0.60	2/6132 (0.0%)

There are no bond length outliers.

All (2) bond angle outliers are listed below:

Mol	Chain	Res	Type	Atoms	Z	Observed(^{o})	Ideal(^{o})
1	A	88	ILE	O-C-N	6.67	133.37	122.70
1	A	88	ILE	CA-C-N	-5.27	105.60	117.20

There are no chirality outliers.

There are no planarity outliers.

5.2 Too-close contacts (i)

In the following table, the Non-H and H(model) columns list the number of non-hydrogen atoms and hydrogen atoms in the chain respectively. The H(added) column lists the number of hydrogen atoms added and optimized by MolProbity. The Clashes column lists the number of clashes within the asymmetric unit, whereas Symm-Clashes lists symmetry-related clashes.

Mol	Chain	Non-H	H(model)	H(added)	Clashes	Symm-Clashes
1	A	4424	0	4374	99	0
2	A	1	0	0	0	0
3	A	27	0	15	0	0
4	A	13	0	17	0	0
5	A	53	0	31	3	0
6	A	11	0	5	0	0
7	A	285	0	0	8	0
All	All	4814	0	4442	99	0

The all-atom clashscore is defined as the number of clashes found per 1000 atoms (including hydrogen atoms). The all-atom clashscore for this structure is 11.

All (99) close contacts within the same asymmetric unit are listed below, sorted by their clash magnitude.

Atom-1	Atom-2	Interatomic distance (Å)	Clash overlap (Å)
1:A:566:GLN:HE22	1:A:598:PHE:H	1.14	0.94
1:A:143:HIS:HD2	1:A:145:GLN:H	1.23	0.85
1:A:117:ALA:H	1:A:138:ASN:HD21	1.24	0.83
1:A:332:LEU:HD23	1:A:504:TRP:HE1	1.48	0.79
1:A:332:LEU:HA	1:A:348:MET:HE2	1.63	0.79
1:A:337:SER:HA	1:A:501:PRO:HG3	1.69	0.73
1:A:266:ASN:ND2	1:A:268:GLU:H	1.89	0.70
1:A:332:LEU:HD22	7:A:4067:HOH:O	1.92	0.69
1:A:614:ARG:HD2	1:A:640:ILE:HD11	1.72	0.69
1:A:577:ARG:HD2	7:A:4263:HOH:O	1.95	0.66
1:A:370:PHE:HB3	1:A:415:VAL:HG21	1.78	0.66
1:A:332:LEU:HG	1:A:348:MET:HE1	1.78	0.65
1:A:656:THR:HG22	1:A:658:ASN:H	1.63	0.64
1:A:394:ILE:HG12	1:A:411:VAL:HB	1.80	0.61
1:A:145:GLN:HE21	1:A:544:ASN:HD21	1.48	0.61
1:A:319:ARG:HH21	1:A:427:GLU:HG2	1.67	0.59
1:A:644:GLN:HG3	1:A:667:ARG:HG2	1.85	0.59
1:A:306:VAL:HG13	1:A:310:CYS:SG	2.43	0.58
1:A:443:GLU:O	1:A:446:VAL:HG22	2.04	0.58
1:A:562:LEU:HD21	1:A:601:MET:HG3	1.86	0.58
1:A:552:ARG:HD3	1:A:552:ARG:O	2.04	0.58
1:A:656:THR:HG22	1:A:657:PHE:N	2.21	0.56
1:A:266:ASN:HD21	1:A:268:GLU:HB2	1.70	0.55
1:A:389:ALA:CA	7:A:4008:HOH:O	2.54	0.55
1:A:373:ARG:HG2	5:A:701:FAD:O1P	2.07	0.54
1:A:375:ASP:OD2	1:A:377:ARG:HB2	2.08	0.54
1:A:517:LEU:HB3	1:A:518:PRO:HD3	1.91	0.53
1:A:332:LEU:HD23	1:A:332:LEU:O	2.10	0.52
1:A:416:LYS:O	1:A:420:GLN:HG3	2.09	0.52
1:A:162:GLY:C	1:A:163:ILE:HD12	2.29	0.52
1:A:117:ALA:N	1:A:138:ASN:HD21	2.01	0.51
1:A:332:LEU:HA	1:A:348:MET:CE	2.38	0.51
1:A:552:ARG:HD3	1:A:552:ARG:C	2.32	0.50
1:A:332:LEU:HD21	1:A:504:TRP:HZ2	1.76	0.50
1:A:307:GLY:HA3	1:A:372:VAL:HG12	1.92	0.50
1:A:231:ILE:HB	1:A:232:PRO:HD3	1.94	0.50
1:A:275:GLY:O	1:A:279:ARG:HG2	2.12	0.50

Continued on next page...

Continued from previous page...

Atom-1	Atom-2	Interatomic distance (Å)	Clash overlap (Å)
1:A:614:ARG:HD3	1:A:638:ASP:OD2	2.12	0.49
1:A:203:THR:O	1:A:204:ASP:HB2	2.11	0.49
1:A:144:GLU:HG3	1:A:174:ASN:HB2	1.94	0.49
1:A:308:GLY:O	1:A:311:LEU:HG	2.13	0.49
1:A:114:THR:HG21	1:A:525:VAL:HG11	1.94	0.49
1:A:571:VAL:O	1:A:575:GLU:HG3	2.12	0.49
1:A:199:ARG:HG2	7:A:4182:HOH:O	2.11	0.49
1:A:92:ALA:HB3	1:A:95:GLN:HB2	1.94	0.48
1:A:163:ILE:HD12	1:A:163:ILE:N	2.27	0.48
1:A:169:GLY:HA2	1:A:209:THR:OG1	2.14	0.48
1:A:442:ASN:O	1:A:446:VAL:HG13	2.13	0.48
1:A:139:VAL:HG13	1:A:554:GLU:HG3	1.97	0.47
1:A:501:PRO:HA	7:A:4134:HOH:O	2.13	0.47
1:A:644:GLN:O	1:A:665:ASP:HB2	2.14	0.47
1:A:144:GLU:HG3	1:A:174:ASN:CB	2.45	0.47
1:A:556:LEU:O	1:A:634:PRO:HG3	2.15	0.47
1:A:400:GLU:HG3	5:A:701:FAD:O3B	2.15	0.47
1:A:485:VAL:HG21	1:A:511:GLY:C	2.34	0.47
1:A:656:THR:CG2	1:A:657:PHE:N	2.77	0.46
1:A:144:GLU:H	1:A:144:GLU:HG2	1.35	0.46
1:A:383:GLU:CD	1:A:383:GLU:H	2.19	0.46
1:A:295:LEU:HD11	1:A:409:VAL:HG21	1.98	0.46
1:A:467:ALA:HA	1:A:621:LEU:HD21	1.97	0.46
1:A:143:HIS:CD2	1:A:145:GLN:H	2.15	0.46
1:A:117:ALA:HB2	1:A:165:ILE:HB	1.98	0.46
1:A:350:GLY:HA2	1:A:378:VAL:HA	1.97	0.45
1:A:97:ARG:NH2	7:A:4080:HOH:O	2.49	0.45
1:A:466:TYR:O	1:A:470:VAL:HG23	2.17	0.45
1:A:95:GLN:O	1:A:97:ARG:NH1	2.47	0.45
1:A:184:LEU:HD12	1:A:510:LEU:HB2	1.98	0.45
1:A:198:ARG:HD3	1:A:258:ILE:HD11	1.98	0.45
1:A:319:ARG:NH2	1:A:323:LEU:HD21	2.32	0.45
1:A:646:HIS:CG	1:A:665:ASP:HA	2.53	0.44
1:A:277:MET:HA	1:A:280:MET:HG3	2.00	0.44
1:A:330:SER:O	1:A:348:MET:HA	2.17	0.44
1:A:266:ASN:HB3	1:A:269:GLN:HE21	1.83	0.44
1:A:501:PRO:O	1:A:502:ARG:HB2	2.17	0.44
1:A:152:GLU:OE2	1:A:181:ASP:OD2	2.35	0.44
1:A:479:ALA:O	1:A:503:GLN:HG2	2.18	0.44
1:A:120:GLY:HA3	1:A:167:THR:HB	2.00	0.43
1:A:189:LEU:O	1:A:249:PRO:HA	2.19	0.43

Continued on next page...

Continued from previous page...

Atom-1	Atom-2	Interatomic distance (Å)	Clash overlap (Å)
1:A:236:GLU:HG2	1:A:271:MET:SD	2.59	0.43
1:A:90:ARG:HH12	1:A:108:GLU:CD	2.21	0.43
1:A:130:LEU:HD12	1:A:130:LEU:HA	1.88	0.43
1:A:273:LEU:N	1:A:274:PRO:CD	2.82	0.43
1:A:428:ASN:C	1:A:430:ALA:H	2.21	0.43
1:A:482:SER:HA	1:A:505:LEU:O	2.18	0.43
1:A:304:LEU:HD23	1:A:368:LEU:HB2	2.00	0.42
1:A:344:LEU:HD21	1:A:441:ARG:HD3	2.01	0.42
1:A:566:GLN:NE2	1:A:598:PHE:H	1.97	0.42
1:A:332:LEU:CD2	1:A:504:TRP:HE1	2.24	0.42
1:A:312:ASN:HD21	1:A:502:ARG:HH21	1.66	0.42
1:A:332:LEU:HD21	1:A:504:TRP:CZ2	2.55	0.42
1:A:577:ARG:NE	7:A:4218:HOH:O	2.53	0.42
1:A:321:VAL:CG1	1:A:344:LEU:HD13	2.50	0.41
1:A:332:LEU:HD23	1:A:504:TRP:NE1	2.26	0.41
1:A:395:ASP:OD1	5:A:701:FAD:H1B	2.20	0.41
1:A:626:GLN:HG3	1:A:630:ASP:OD2	2.21	0.41
1:A:120:GLY:HA3	1:A:167:THR:CB	2.50	0.41
1:A:103:LEU:HD21	1:A:192:ILE:HD13	2.03	0.41
1:A:266:ASN:ND2	1:A:266:ASN:C	2.74	0.40
1:A:442:ASN:HB2	7:A:4044:HOH:O	2.21	0.40

There are no symmetry-related clashes.

5.3 Torsion angles (i)

5.3.1 Protein backbone (i)

In the following table, the Percentiles column shows the percent Ramachandran outliers of the chain as a percentile score with respect to all X-ray entries followed by that with respect to entries of similar resolution.

The Analysed column shows the number of residues for which the backbone conformation was analysed, and the total number of residues.

Mol	Chain	Analysed	Favoured	Allowed	Outliers	Percentiles
1	A	579/590 (98%)	561 (97%)	15 (3%)	3 (0%)	29 48

All (3) Ramachandran outliers are listed below:

Mol	Chain	Res	Type
1	A	594	GLU
1	A	429	ARG
1	A	176	VAL

5.3.2 Protein sidechains (i)

In the following table, the Percentiles column shows the percent sidechain outliers of the chain as a percentile score with respect to all X-ray entries followed by that with respect to entries of similar resolution.

The Analysed column shows the number of residues for which the sidechain conformation was analysed, and the total number of residues.

Mol	Chain	Analysed	Rotameric	Outliers	Percentiles
1	A	469/486 (96%)	459 (98%)	10 (2%)	53 78

All (10) residues with a non-rotameric sidechain are listed below:

Mol	Chain	Res	Type
1	A	97	ARG
1	A	130	LEU
1	A	137	ARG
1	A	144	GLU
1	A	148	VAL
1	A	266	ASN
1	A	305	TYR
1	A	377	ARG
1	A	536	ASP
1	A	644	GLN

Sometimes sidechains can be flipped to improve hydrogen bonding and reduce clashes. All (13) such sidechains are listed below:

Mol	Chain	Res	Type
1	A	138	ASN
1	A	143	HIS
1	A	145	GLN
1	A	174	ASN
1	A	261	GLN
1	A	266	ASN
1	A	269	GLN
1	A	291	GLN
1	A	312	ASN

Continued on next page...

Continued from previous page...

Mol	Chain	Res	Type
1	A	363	HIS
1	A	566	GLN
1	A	644	GLN
1	A	658	ASN

5.3.3 RNA (i)

There are no RNA molecules in this entry.

5.4 Non-standard residues in protein, DNA, RNA chains (i)

1 non-standard protein/DNA/RNA residue is modelled in this entry.

In the following table, the Counts columns list the number of bonds (or angles) for which Mogul statistics could be retrieved, the number of bonds (or angles) that are observed in the model and the number of bonds (or angles) that are defined in the Chemical Component Dictionary. The Link column lists molecule types, if any, to which the group is linked. The Z score for a bond length (or angle) is the number of standard deviations the observed value is removed from the expected value. A bond length (or angle) with $|Z| > 2$ is considered an outlier worth inspection. RMSZ is the root-mean-square of all Z scores of the bond lengths (or angles).

Mol	Type	Chain	Res	Link	Bond lengths			Bond angles		
					Counts	RMSZ	$\#\|Z\| > 2$	Counts	RMSZ	$\#\|Z\| > 2$
1	CSD	A	340	1	3,7,8	0.64	0	1,8,10	7.64	1 (100%)

In the following table, the Chirals column lists the number of chiral outliers, the number of chiral centers analysed, the number of these observed in the model and the number defined in the Chemical Component Dictionary. Similar counts are reported in the Torsion and Rings columns. '-' means no outliers of that kind were identified.

Mol	Type	Chain	Res	Link	Chirals	Torsions	Rings
1	CSD	A	340	1	-	0/2/6/8	-

There are no bond length outliers.

All (1) bond angle outliers are listed below:

Mol	Chain	Res	Type	Atoms	Z	Observed(^{o})	Ideal(^{o})
1	A	340	CSD	OD1-SG-CB	7.64	120.07	105.54

There are no chirality outliers.

There are no torsion outliers.

There are no ring outliers.

No monomer is involved in short contacts.

5.5 Carbohydrates (i)

There are no monosaccharides in this entry.

5.6 Ligand geometry (i)

Of 5 ligands modelled in this entry, 1 is monoatomic - leaving 4 for Mogul analysis.

In the following table, the Counts columns list the number of bonds (or angles) for which Mogul statistics could be retrieved, the number of bonds (or angles) that are observed in the model and the number of bonds (or angles) that are defined in the Chemical Component Dictionary. The Link column lists molecule types, if any, to which the group is linked. The Z score for a bond length (or angle) is the number of standard deviations the observed value is removed from the expected value. A bond length (or angle) with $|Z| > 2$ is considered an outlier worth inspection. RMSZ is the root-mean-square of all Z scores of the bond lengths (or angles).

Mol	Type	Chain	Res	Link	Bond lengths			Bond angles		
					Counts	RMSZ	$\#\|Z\| > 2$	Counts	RMSZ	$\#\|Z\| > 2$
4	NHE	A	696	-	13,13,13	1.76	3 (23%)	16,17,17	1.72	3 (18%)
5	FAD	A	701	-	53,58,58	2.55	23 (43%)	68,89,89	1.51	9 (13%)
6	P22	A	702	2	8,10,10	1.69	3 (37%)	12,15,15	1.67	1 (8%)
3	CIE	A	695	-	28,28,28	5.90	19 (67%)	38,39,39	2.82	11 (28%)

In the following table, the Chirals column lists the number of chiral outliers, the number of chiral centers analysed, the number of these observed in the model and the number defined in the Chemical Component Dictionary. Similar counts are reported in the Torsion and Rings columns. '-' means no outliers of that kind were identified.

Mol	Type	Chain	Res	Link	Chirals	Torsions	Rings
4	NHE	A	696	-	-	5/7/15/15	0/1/1/1
5	FAD	A	701	-	-	1/30/50/50	0/6/6/6
6	P22	A	702	2	-	2/10/10/10	-
3	CIE	A	695	-	-	10/24/24/24	0/2/2/2

All (48) bond length outliers are listed below:

Mol	Chain	Res	Type	Atoms	Z	Observed(Å)	Ideal(Å)
3	A	695	CIE	OBB-S11	13.83	1.59	1.43

Continued on next page...

Continued from previous page...

Mol	Chain	Res	Type	Atoms	Z	Observed(Å)	Ideal(Å)
3	A	695	CIE	C5'-C6'	10.88	1.55	1.38
3	A	695	CIE	OBA-S11	9.74	1.54	1.43
3	A	695	CIE	C3-C2	9.52	1.50	1.39
3	A	695	CIE	C1-C2	9.22	1.50	1.40
3	A	695	CIE	C4'-CL4'	-8.81	1.55	1.74
5	A	701	FAD	C4A-N3A	8.58	1.47	1.35
3	A	695	CIE	C6-C1	8.50	1.53	1.39
3	A	695	CIE	C5'-C4'	7.13	1.50	1.38
3	A	695	CIE	C4'-N3'	6.31	1.44	1.33
5	A	701	FAD	C2A-N1A	5.81	1.44	1.33
3	A	695	CIE	C5-C6	5.75	1.51	1.38
5	A	701	FAD	C2A-N3A	4.94	1.40	1.32
3	A	695	CIE	C5-C4	4.67	1.50	1.38
3	A	695	CIE	C4-C3	4.56	1.48	1.38
5	A	701	FAD	O4'-C4'	4.54	1.53	1.43
5	A	701	FAD	O3'-C3'	4.53	1.53	1.43
3	A	695	CIE	O8-C9	-4.34	1.32	1.46
4	A	696	NHE	C2-S	-4.14	1.71	1.77
5	A	701	FAD	C9A-C5X	4.01	1.47	1.41
5	A	701	FAD	C4X-N5	3.79	1.38	1.30
5	A	701	FAD	C1'-C2'	-3.63	1.47	1.52
5	A	701	FAD	C6A-C5A	3.56	1.56	1.43
3	A	695	CIE	O8-C7	3.42	1.42	1.33
3	A	695	CIE	C2-S11	-3.10	1.73	1.77
5	A	701	FAD	C5A-C4A	2.92	1.48	1.40
3	A	695	CIE	S11-N12	2.84	1.70	1.64
5	A	701	FAD	C5'-C4'	-2.78	1.47	1.51
5	A	701	FAD	P-O2P	-2.76	1.42	1.55
5	A	701	FAD	C10-N1	2.73	1.38	1.33
5	A	701	FAD	C8-C7	2.53	1.47	1.40
5	A	701	FAD	O2B-C2B	-2.50	1.37	1.43
3	A	695	CIE	O7-C7	2.50	1.29	1.22
5	A	701	FAD	C3B-C4B	2.42	1.59	1.53
5	A	701	FAD	C6-C5X	2.39	1.43	1.40
5	A	701	FAD	C9-C9A	2.36	1.43	1.39
5	A	701	FAD	PA-O2A	-2.36	1.44	1.55
5	A	701	FAD	C6-C7	2.33	1.43	1.39
4	A	696	NHE	C2'-C1'	2.28	1.57	1.52
6	A	702	P22	PA-O1A	-2.28	1.44	1.55
3	A	695	CIE	O13-C13	2.22	1.28	1.23
5	A	701	FAD	C8A-N7A	-2.21	1.30	1.34
5	A	701	FAD	PA-O5B	-2.16	1.50	1.59

Continued on next page...

Continued from previous page...

Mol	Chain	Res	Type	Atoms	Z	Observed(Å)	Ideal(Å)
6	A	702	P22	PA-O2A	-2.13	1.43	1.50
6	A	702	P22	PB-O1B	-2.13	1.46	1.54
4	A	696	NHE	C6'-C1'	2.09	1.56	1.52
3	A	695	CIE	C2'-N3'	2.01	1.40	1.34
5	A	701	FAD	C6A-N1A	2.00	1.46	1.37

All (24) bond angle outliers are listed below:

Mol	Chain	Res	Type	Atoms	Z	Observed(^{o})	Ideal(^{o})
3	A	695	CIE	C2-S11-N12	7.68	115.11	106.06
3	A	695	CIE	OBB-S11-OBA	-6.66	111.36	119.55
3	A	695	CIE	C8'-O7'-C6'	6.52	127.58	117.36
3	A	695	CIE	C2'-N1'-C6'	6.21	122.30	114.99
5	A	701	FAD	C1B-N9A-C4A	5.66	136.59	126.64
4	A	696	NHE	O1-S-C2	5.59	113.65	106.92
3	A	695	CIE	C4'-N3'-C2'	5.42	119.11	114.69
3	A	695	CIE	C9-O8-C7	5.10	128.32	116.46
6	A	702	P22	O7-C7-C6	4.32	137.62	110.97
3	A	695	CIE	OBB-S11-C2	3.42	113.29	107.66
3	A	695	CIE	C5'-C4'-N3'	-3.42	121.75	125.50
5	A	701	FAD	N3A-C2A-N1A	-3.28	123.56	128.68
5	A	701	FAD	O2-C2-N1	-3.00	116.86	121.83
4	A	696	NHE	C1-N-C1'	2.95	119.93	114.14
5	A	701	FAD	O2B-C2B-C3B	2.77	120.78	111.82
5	A	701	FAD	O2B-C2B-C1B	2.72	120.89	110.85
5	A	701	FAD	C5B-C4B-C3B	2.34	123.94	115.18
3	A	695	CIE	N3'-C2'-N1'	-2.22	122.72	126.23
3	A	695	CIE	O8-C7-C1	2.16	116.48	112.21
5	A	701	FAD	O4-C4-C4X	-2.06	121.12	126.60
5	A	701	FAD	C4-N3-C2	-2.05	121.86	125.64
3	A	695	CIE	C4'-C5'-C6'	-2.02	112.02	114.70
5	A	701	FAD	O2'-C2'-C3'	-2.01	104.21	109.10
4	A	696	NHE	O3-S-O2	-2.01	106.37	111.27

There are no chirality outliers.

All (18) torsion outliers are listed below:

Mol	Chain	Res	Type	Atoms
3	A	695	CIE	N12-C13-N14-C2'
4	A	696	NHE	N-C1-C2-S
4	A	696	NHE	C1-C2-S-O2
6	A	702	P22	C7-O7-PA-O2A

Continued on next page...

Continued from previous page...

Mol	Chain	Res	Type	Atoms
4	A	696	NHE	C2-C1-N-C1'
4	A	696	NHE	C1-C2-S-O3
3	A	695	CIE	C1-C2-S11-OBB
3	A	695	CIE	C1-C2-S11-N12
3	A	695	CIE	C3-C2-S11-OBB
6	A	702	P22	PB-O3A-PA-O7
4	A	696	NHE	C1-C2-S-O1
3	A	695	CIE	C6-C1-C7-O8
3	A	695	CIE	O13-C13-N14-C2'
3	A	695	CIE	C2-C1-C7-O8
5	A	701	FAD	O4B-C4B-C5B-O5B
3	A	695	CIE	C3-C2-S11-N12
3	A	695	CIE	C2-C1-C7-O7
3	A	695	CIE	C6-C1-C7-O7

There are no ring outliers.

1 monomer is involved in 3 short contacts:

Mol	Chain	Res	Type	Clashes	Symm-Clashes
5	A	701	FAD	3	0

The following is a two-dimensional graphical depiction of Mogul quality analysis of bond lengths, bond angles, torsion angles, and ring geometry for all instances of the Ligand of Interest. In addition, ligands with molecular weight > 250 and outliers as shown on the validation Tables will also be included. For torsion angles, if less then 5% of the Mogul distribution of torsion angles is within 10 degrees of the torsion angle in question, then that torsion angle is considered an outlier. Any bond that is central to one or more torsion angles identified as an outlier by Mogul will be highlighted in the graph. For rings, the root-mean-square deviation (RMSD) between the ring in question and similar rings identified by Mogul is calculated over all ring torsion angles. If the average RMSD is greater than 60 degrees and the minimal RMSD between the ring in question and any Mogul-identified rings is also greater than 60 degrees, then that ring is considered an outlier. The outliers are highlighted in purple. The color gray indicates Mogul did not find sufficient equivalents in the CSD to analyse the geometry.

Ligand FAD A 701

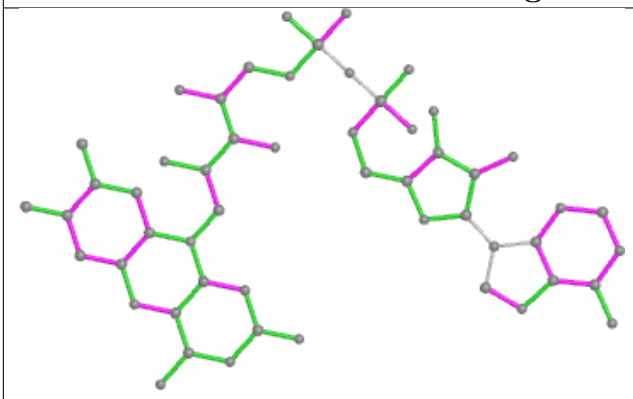

Bond lengths

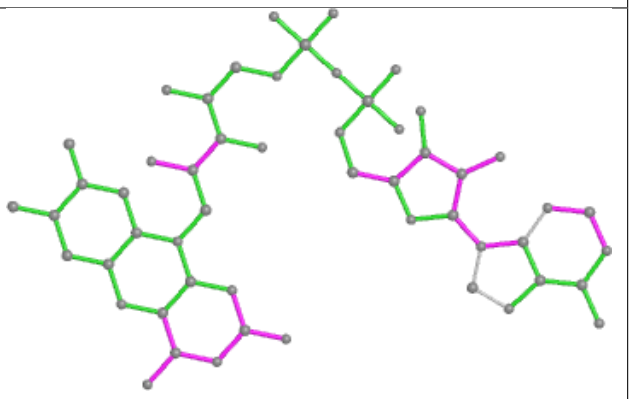

Bond angles

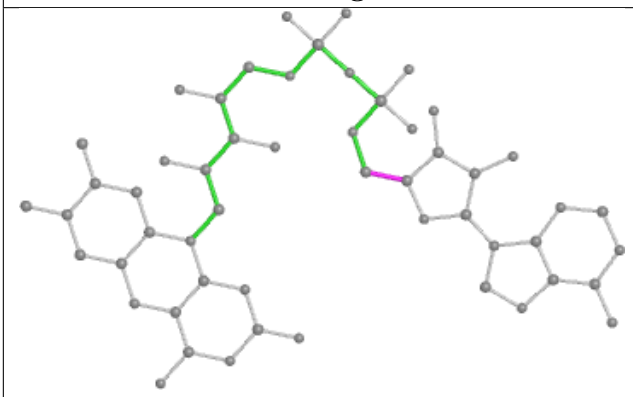

Torsions

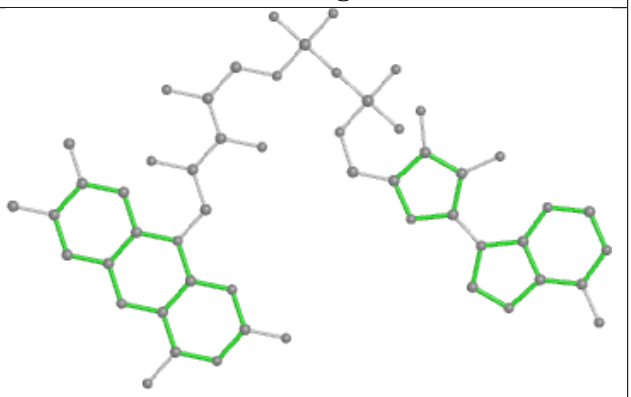

Rings

Ligand CIE A 695

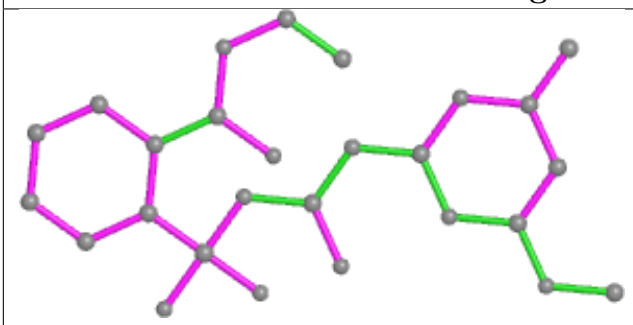

Bond lengths

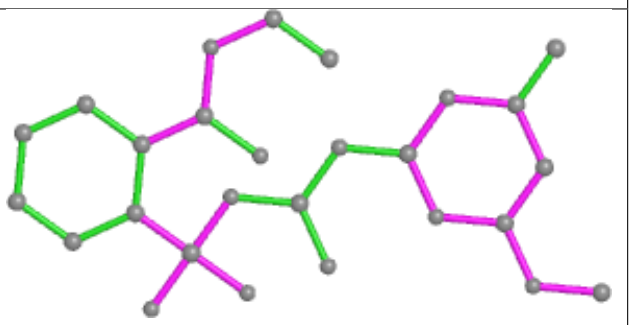

Bond angles

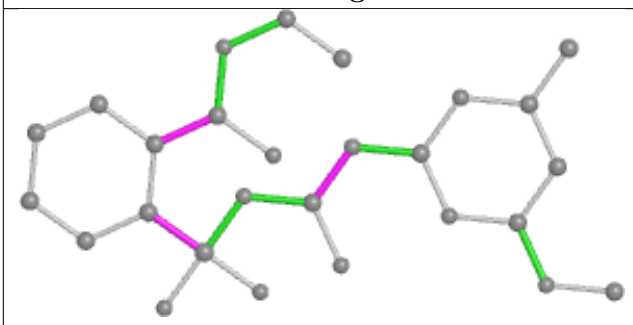

Torsions

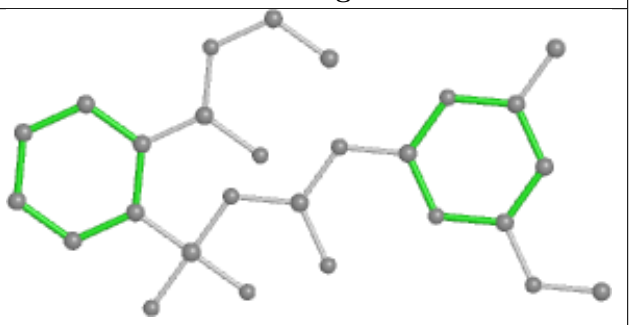

Rings

5.7 Other polymers (i)

There are no such residues in this entry.

5.8 Polymer linkage issues (i)

There are no chain breaks in this entry.

6 Fit of model and data (i)

6.1 Protein, DNA and RNA chains (i)

In the following table, the column labelled '#RSRZ> 2' contains the number (and percentage) of RSRZ outliers, followed by percent RSRZ outliers for the chain as percentile scores relative to all X-ray entries and entries of similar resolution. The OWAB column contains the minimum, median, 95th percentile and maximum values of the occupancy-weighted average B-factor per residue. The column labelled 'Q< 0.9' lists the number of (and percentage) of residues with an average occupancy less than 0.9.

Mol	Chain	Analysed	<RSRZ>	#RSRZ>2	OWAB(Å^2)	Q<0.9
1	A	581/590 (98%)	-0.22	2 (0%) 94 94	28, 45, 68, 92	0

All (2) RSRZ outliers are listed below:

Mol	Chain	Res	Type	RSRZ
1	A	86	THR	3.6
1	A	429	ARG	2.2

6.2 Non-standard residues in protein, DNA, RNA chains (i)

In the following table, the Atoms column lists the number of modelled atoms in the group and the number defined in the chemical component dictionary. The B-factors column lists the minimum, median, 95th percentile and maximum values of B factors of atoms in the group. The column labelled 'Q< 0.9' lists the number of atoms with occupancy less than 0.9.

Mol	Type	Chain	Res	Atoms	RSCC	RSR	B-factors(Å^2)	Q<0.9
1	CSD	A	340	8/9	0.89	0.17	51,53,54,55	0

6.3 Carbohydrates (i)

There are no monosaccharides in this entry.

6.4 Ligands (i)

In the following table, the Atoms column lists the number of modelled atoms in the group and the number defined in the chemical component dictionary. The B-factors column lists the minimum, median, 95th percentile and maximum values of B factors of atoms in the group. The column labelled 'Q< 0.9' lists the number of atoms with occupancy less than 0.9.

Mol	Type	Chain	Res	Atoms	RSCC	RSR	B-factors(Å^2)	Q<0.9
3	CIE	A	695	27/27	0.89	0.19	38,42,44,45	0
2	MG	A	699	1/1	0.95	0.04	49,49,49,49	0
6	P22	A	702	11/11	0.96	0.13	60,61,65,65	0
5	FAD	A	701	53/53	0.97	0.16	30,37,43,44	0
4	NHE	A	696	13/13	0.98	0.18	45,47,50,52	0

The following is a graphical depiction of the model fit to experimental electron density of all instances of the Ligand of Interest. In addition, ligands with molecular weight > 250 and outliers as shown on the geometry validation Tables will also be included. Each fit is shown from different orientation to approximate a three-dimensional view.

Electron density around CIE A 695:

2mF$_o$-DF$_c$ (at 0.7 rmsd) in gray
mF$_o$-DF$_c$ (at 3 rmsd) in purple (negative) and green (positive)

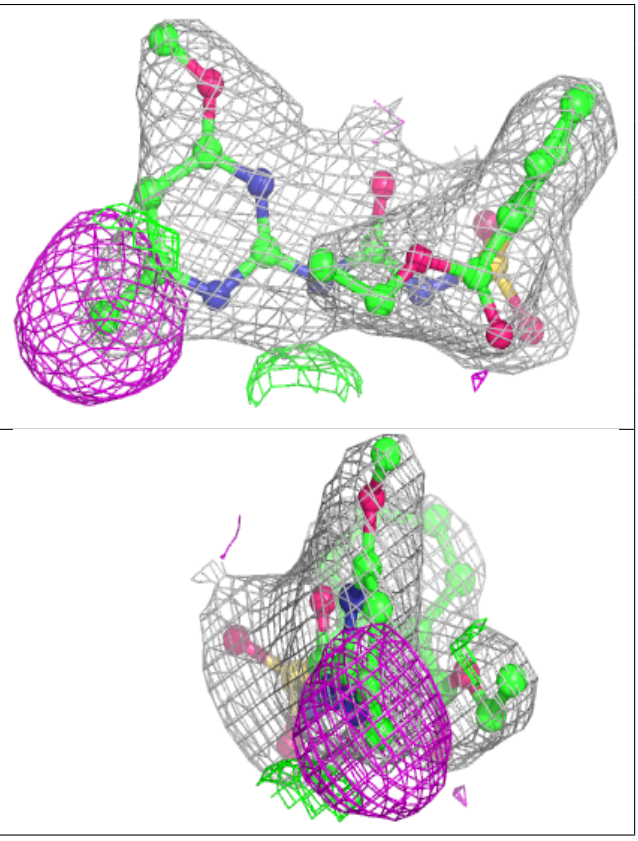

Electron density around FAD A 701:

$2mF_o$-DF_c (at 0.7 rmsd) in gray
mF_o-DF_c (at 3 rmsd) in purple (negative)
and green (positive)

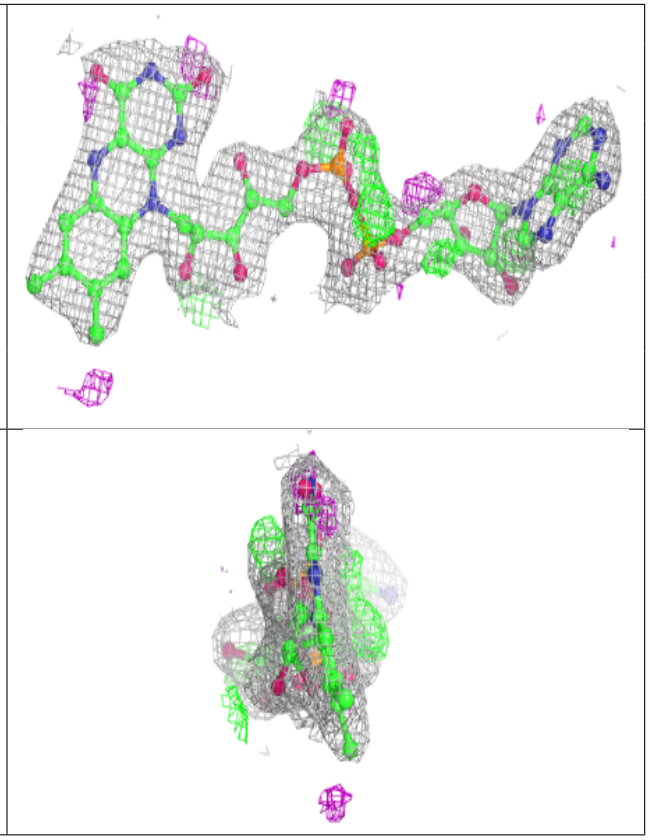

6.5 Other polymers (i)

There are no such residues in this entry.