



Full wwPDB EM Validation Report ⓘ

Mar 19, 2024 – 02:54 PM JST

PDB ID : 5Y3R
EMDB ID : EMD-6803
Title : Cryo-EM structure of Human DNA-PK Holoenzyme
Authors : Yin, X.; Liu, M.; Tian, Y.; Wang, J.; Xu, Y.
Deposited on : 2017-07-29
Resolution : 6.60 Å (reported)

This is a Full wwPDB EM Validation Report for a publicly released PDB entry.

We welcome your comments at validation@mail.wwpdb.org

A user guide is available at

<https://www.wwpdb.org/validation/2017/EMValidationReportHelp>

with specific help available everywhere you see the ⓘ symbol.

The types of validation reports are described at

<http://www.wwpdb.org/validation/2017/FAQs#types>.

The following versions of software and data (see [references ⓘ](#)) were used in the production of this report:

EMDB validation analysis : 0.0.1.dev70
MolProbity : 4.02b-467
Percentile statistics : 20191225.v01 (using entries in the PDB archive December 25th 2019)
MapQ : 1.9.13
Ideal geometry (proteins) : Engh & Huber (2001)
Ideal geometry (DNA, RNA) : Parkinson et al. (1996)
Validation Pipeline (wwPDB-VP) : 2.36

1 Overall quality at a glance

The following experimental techniques were used to determine the structure:

ELECTRON MICROSCOPY

The reported resolution of this entry is 6.60 Å.

Percentile scores (ranging between 0-100) for global validation metrics of the entry are shown in the following graphic. The table shows the number of entries on which the scores are based.

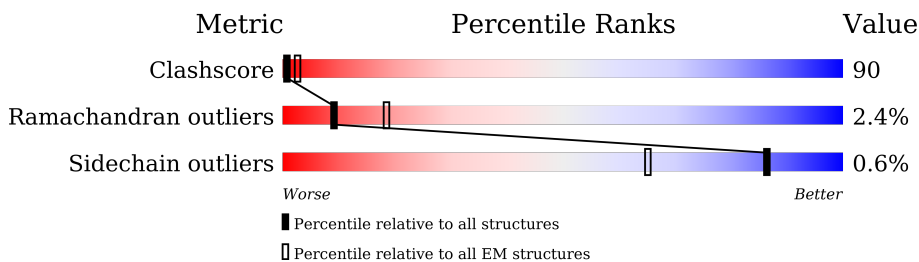

Metric	Whole archive (#Entries)	EM structures (#Entries)
Clashscore	158937	4297
Ramachandran outliers	154571	4023
Sidechain outliers	154315	3826

The table below summarises the geometric issues observed across the polymeric chains and their fit to the map. The red, orange, yellow and green segments of the bar indicate the fraction of residues that contain outliers for ≥ 3 , 2, 1 and 0 types of geometric quality criteria respectively. A grey segment represents the fraction of residues that are not modelled. The numeric value for each fraction is indicated below the corresponding segment, with a dot representing fractions $\leq 5\%$. The upper red bar (where present) indicates the fraction of residues that have poor fit to the EM map (all-atom inclusion $< 40\%$). The numeric value is given above the bar.

Mol	Chain	Length	Quality of chain
1	A	501	
2	B	536	
3	K	15	
4	D	34	
5	E	36	
6	C	4119	

2 Entry composition [i](#)

There are 6 unique types of molecules in this entry. The entry contains 38766 atoms, of which 0 are hydrogens and 0 are deuteriums.

In the tables below, the AltConf column contains the number of residues with at least one atom in alternate conformation and the Trace column contains the number of residues modelled with at most 2 atoms.

- Molecule 1 is a protein called X-ray repair cross-complementing protein 6.

Mol	Chain	Residues	Atoms					AltConf	Trace
			Total	C	N	O	S		
1	A	493	3982	2550	675	739	18	0	0

- Molecule 2 is a protein called X-ray repair cross-complementing protein 5.

Mol	Chain	Residues	Atoms					AltConf	Trace
			Total	C	N	O	S		
2	B	526	4210	2696	707	784	23	0	0

- Molecule 3 is a protein called PRKDC-Helix.

Mol	Chain	Residues	Atoms				AltConf	Trace
			Total	C	N	O		
3	K	15	75	45	15	15	0	0

- Molecule 4 is a DNA chain called DNA (34-MER).

Mol	Chain	Residues	Atoms					AltConf	Trace
			Total	C	N	O	P		
4	D	34	700	336	123	207	34	0	0

- Molecule 5 is a DNA chain called DNA (36-MER).

Mol	Chain	Residues	Atoms					AltConf	Trace
			Total	C	N	O	P		
5	E	36	733	354	132	212	35	0	0

- Molecule 6 is a protein called DNA-dependent protein kinase catalytic subunit.

Mol	Chain	Residues	Atoms					AltConf	Trace
			Total	C	N	O	S		
6	C	3636	29066	18608	4912	5356	190	0	0

3 Residue-property plots

These plots are drawn for all protein, RNA, DNA and oligosaccharide chains in the entry. The first graphic for a chain summarises the proportions of the various outlier classes displayed in the second graphic. The second graphic shows the sequence view annotated by issues in geometry and atom inclusion in map density. Residues are color-coded according to the number of geometric quality criteria for which they contain at least one outlier: green = 0, yellow = 1, orange = 2 and red = 3 or more. A red diamond above a residue indicates a poor fit to the EM map for this residue (all-atom inclusion < 40%). Stretches of 2 or more consecutive residues without any outlier are shown as a green connector. Residues present in the sample, but not in the model, are shown in grey.

- Molecule 1: X-ray repair cross-complementing protein 6



- Molecule 2: X-ray repair cross-complementing protein 5

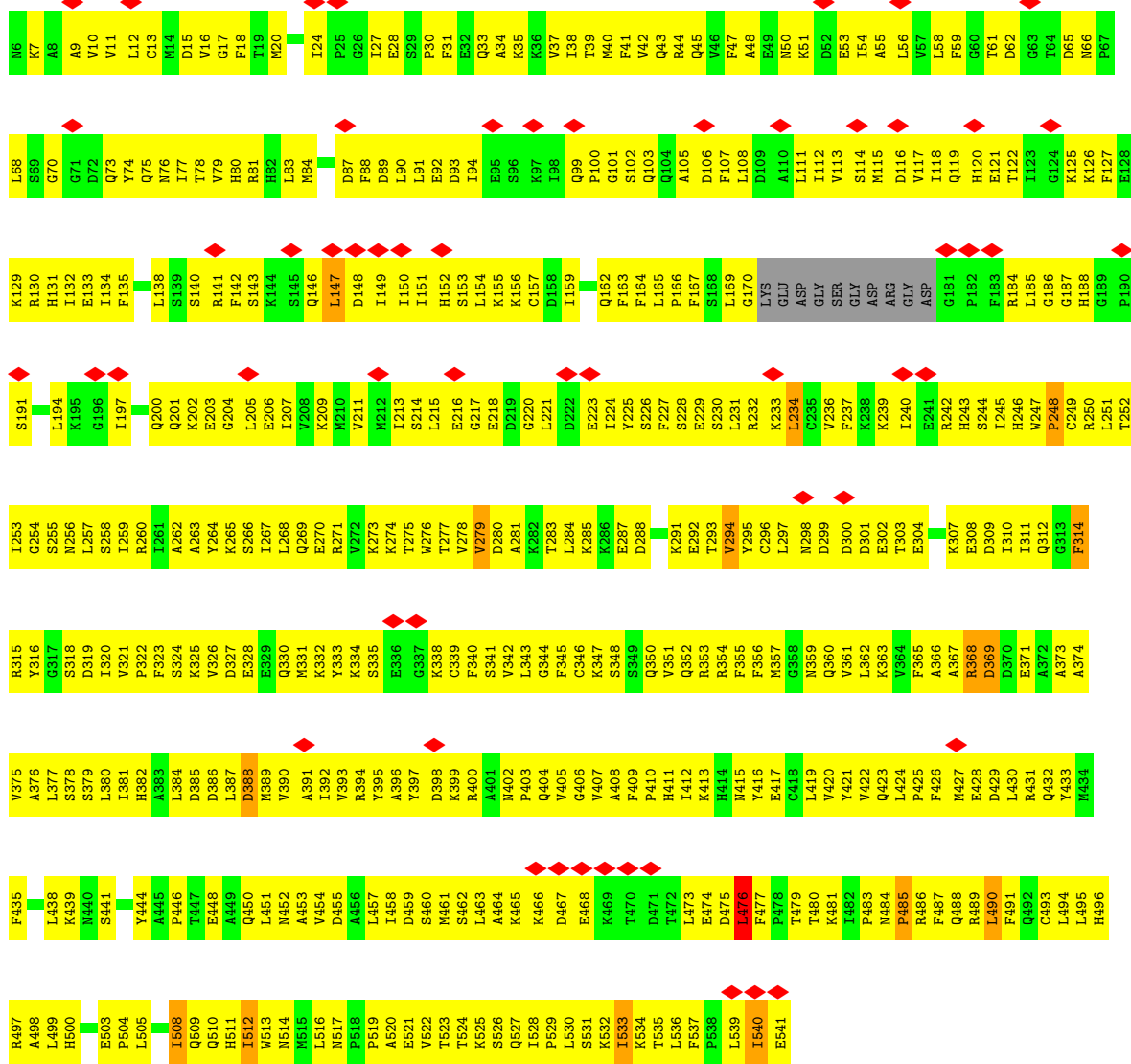

• Molecule 3: PRKDC-Helix

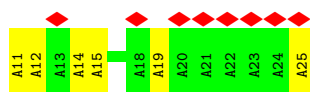

• Molecule 4: DNA (34-MER)

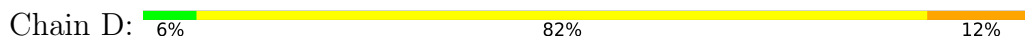

• Molecule 5: DNA (36-MER)

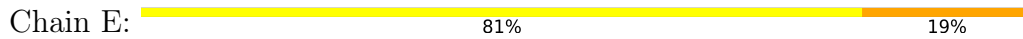

• Molecule 6: DNA-dependent protein kinase catalytic subunit

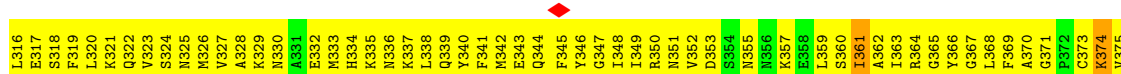
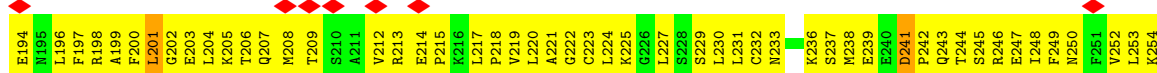
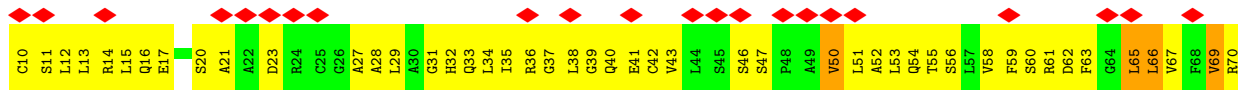
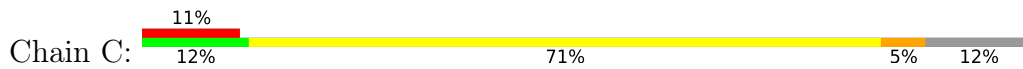

K1407	M1408	P1409	S1410	Y1411	K1412	D1413	L1414	L1415	E1416	H1417	L1418	L1419	R1420	E1421	K1422	L1423	T1424	A1425	Q1426	S1427	I1428	E1429	E1430	L1431	C1432	A1433	V1434	M1435	L1436	Y1437	G1438	F1439	D1440	A1441	Q1442	D1443	D1444	R1445	S1446	R1447	L1448	S1453	K1456	L1457	H1458	H1459	A1460	A1461	G1462	L1463	L1464	H1465	L1466	L1467	L1468	Q1471					
T1347	L1348	N1349	M1350	L1351	S1352	P1353	E1354	G1355	W1356	K1357	L1358	L1359	K1360	K1361	D1362	L1363	C1364	N1365	T1366	H1367	L1368	M1369	R1370	V1371	L1372	V1373	Q1374	T1375	L1376	C1377	E1378	P1379	A1380	S1381	I1382	F1383	F1384	N1385	L1386	G1387	D1388	V1389	Q1390	V1391	M1392	A1393	H1394	L1395	P1396	D1397	V1398	K1399	V1400	L1402	M1403	K1404	A1405	L1406			
E1285	A1286	Q1287	S1288	L1291	K1292	A1295	F1296	F1297	L1298	E1299	S1300	I1301	A1302	M1303	H1304	D1305	I1306	I1307	A1308	ALA	GLU	GLY	LYS	CYS	PHE	GLY	THR	ALA	ALA	GLY	ASN	ARG	THR	S1323	I1324	Q1325	E1326	E1327	E1328	I1329	Y1330	M1331	S1332	S1333	K1334	C1335	T1336	V1337	V1338	V1339	R1340	M1341	L1342	E1343	F1344	T1345	T1346				
I1221	M1222	T1223	F1224	G1227	G1228	C1229	Q1231	G1230	P1232	S1233	G1234	I1235	L1236	A1237	Q1238	P1239	L1240	L1241	L1242	Y1243	F1248	L1249	Q1251	A1252	L1253	L1254	C1255	W1256	D1257	L1258	L1259	L1260	L1261	A1262	A1263	L1264	E1265	Y1267	N1268	T1269	L1270	I1271	E1272	E1273	R1274	T1275	V1276	G1277	L1278	L1279	Q1280	V1281	L1282	G1283	T1284						
A1161	S1162	L1163	C1164	L1165	L1166	D1167	L1168	V1169	K1170	W1171	L1172	L1173	A1174	H1175	C1176	R1177	P1179	Q1180	THR	GLU	CYS	ARG	HIS	LYS	SER	ILE	GLU	LEU	PHE	TYP	LYS	PHE	VAL	PRO	LEU	LEU	LEU	PRO	GLY	GLY	ASN	ARG	PRO	ASN	LEU	TRP	LYS	ASP	VAL	K1213	E1214	E1215	G1216	V1217	S1218	F1219	L1220				
F1101	E1102	A1103	L1104	V1105	I1106	Y1107	M1108	E1109	S1110	L1111	A1112	L1113	A1114	H1115	A1116	D1117	K1118	K1119	S1120	L1121	G1122	T1123	I1124	Q1125	Q1126	C1127	D1128	A1129	I1131	D1132	H1133	L1134	C1135	R1136	I1137	I1138	E1139	K1140	K1141	H1142	V1143	L1144	L1145	N1146	K1147	A1148	K1149	R1150	R1151	R1152	L1153	L1154	A1155	G1156	F1157	P1158	L1159	S1160			
I1041	K1042	Q1043	L1044	T1045	P1046	Q1047	Q1048	E1049	E1050	K1051	S1052	P1053	V1054	M1055	T1056	S1058	L1059	F1060	K1061	L1062	L1063	Y1064	S1065	L1066	A1067	L1068	H1069	N1070	A1071	F1072	K1073	L1074	R1075	L1076	G1077	A1078	S1079	D1019	P1020	V1021	D1022	S1023	T1024	L1025	R1026	D1027	F1028	C1029	G1030	R1031	C1032	I1033	R1034	E1035	F1036	L1037	K1038	W1039	S1040		
R881	Q882	Y883	E884	P885	L886	M887	Q888	Q889	L890	L891	H892	W893	T894	P895	N896	N897	N898	K899	K1000	F1001	E1002	S1003	Q1004	D1005	T1006	V1007	A1008	L1009	L1010	E1011	A1012	L1013	L1014	D1015	G1016	I1017	V1018	D1019	P1020	D1022	S1023	T1024	L1025	R1026	D1027	F1028	C1029	G1030	R1031	C1032	I1033	R1034	E1035	F1036	L1037	K1038	W1039	S1040			
L859	G860	L861	L862	G863	G864	Q865	I866	N867	K868	N869	L870	A871	L872	E873	V874	S875	S876	D877	E878	M879	K880	A881	S882	Y883	Y884	G885	A886	W887	D888	R889	E890	G891	S892	K893	R894	A895	V896	P897	F898	S899	E900	M901	K902	P903	V904	I905	F906	L907	D908	N909	F910	L911	P912	R913	V914	E915	L916	A917	A918		
L819	T820	A821	S822	R823	R824	Q825	T826	K827	V828	A829	A830	L831	E832	L833	L834	H835	S836	M837	V838	N839	F840	M841	L842	G843	K844	A845	T846	Q847	P848	E849	G850	S851	G852	Q853	A854	A855	P856	P857	M858	Q859	L861	Y862	K863	R864	T865	F866	V867	L868	S869	L870	R871	L872	D873	A874	D875	Q876	R877	V878	T879	L880	
Y799	L800	K801	G802	S803	A804	L805	S806	D807	Y748	V749	E809	LYS	ASN	ASN	TRP	GLU	VAL	SER	ALA	LEU	ARG	ALA	ALA	GLN	LYS	GLY	PHE	ASN	VAL	VAL	LEU	LYS	HIS	L892	L893	L894	A895	V896	P897	F898	S899	E900	M901	K902	P903	V904	I905	F906	L907	D908	N909	F910	L911	P912	R913	V914	E915	L916	A917	A918	
N739	I740	I741	E742	L743	D744	V745	R746	A747	Y748	V749	P750	LEU	L751	L752	Q753	M754	A755	K756	L757	L758	G759	L760	S761	Y762	T763	P764	L765	A766	V767	E768	G769	L770	N771	L772	L773	E774	E775	V776	S777	I778	Y779	I780	D781	R782	H783	V784	M785	Q786	P787	Y788	K789	L790	E850	I851	I852	L793	P794	C795	L796	V797	Q798
K679	I680	K681	Y682	PHE	GLU	GLY	VAL	SER	PRO	LYS	SER	LEU	L751	L752	Q753	M754	A755	K756	L757	L758	G759	L760	S761	Y762	T763	P764	L765	A766	V767	E768	G769	L770	N771	L772	L773	E774	E775	V776	S777	I778	Y779	I780	D781	R782	H783	V784	M785	Q786	P787	Y788	K789	L790	E850	I851	I852	L793	P794	C795	L796	V797	Q798

L2140	L2141	L2142	R2143	R2144	F2145	L2146	A2147	K2148	L2149	V2150	L2151	N2152	T2153	E2154	L2155	F2156	R2157	L2158	P2159	Y2160	A2161	K2162	H2163	W2164	L2165	S2166	R2167	L2168	L2169	Q2170	L2171	A2172	L2173	S2174	E2175	N2176	L2177	G2178	G2179	E2180	G2181	L2182	H2183	Y2184	M2185	V2186	V2187	E2188	L2189	V2190	A2191	T2192	L2193	L2194	S2195	L2196	T2197	G2198	L2199		
A2200	T2201	F2202	P2203	G2204	V2205	P2206	K2207	D2208	L2209	V2210	L2211	A2212	N2213	R2214	L2215	L2216	N2217	R2218	L2219	L2220	K2221	H2222	F2223	H2224	H2225	P2226	R2227	R2228	A2229	V2230	F2231	R2232	H2233	N2234	L2235	E2236	I2237	L2238	K2239	L2240	V2242	E2243	C2244	K2245	K2246	C2248	L2249	S2250	L2251	P2252	R2253	R2254	L2255	L2256	F2257	E2258	K2259				
D2018	S2019	D2020	G2021	P2022	S2023	Y2024	M2025	L2028	S2029	Y2030	L2031	A2032	D2033	S2034	T2035	L2036	S2037	E2038	E2039	M2040	S2041	Q2042	F2043	D2044	F2045	F2046	S2047	G2048	V2049	Q2050	S2051	Y2052	S2053	Y2054	S2055	S2056	S2057	D2058	P2059	R2060	P2061	A2062	T2063	G2064	R2065	F2066	R2067	R2068	R2069	E2070	Q2071	R2072	D2073	P2074	T2075	V2076	H2077	D2078			
D2079	V2080	L2081	E2082	L2083	E2084	M2085	D2086	E2087	L2088	N2089	R2090	C2093	M2094	A2095	P2096	L2097	T2098	A2099	L2100	V2101	K2102	H2103	N2104	H2105	R2106	S2107	L2108	G2109	P2110	P2111	Q2112	G2113	E2114	E2115	D2116	S2117	V2118	P2119	R2120	D2121	L2122	P2123	S2124	W2125	M2126	K2127	F2128	L2129	H2130	G2131	K2132	L2133	L2134	N2135	L2136	L2137	V2138	P2139			
E1958	L1959	K1960	F1961	Y1962	Q1963	L1964	F1965	L1966	F1967	G1968	E1969	L1970	P1971	L1911	K1912	L1913	T1914	L1915	L1916	K1917	L1918	C1919	Y1920	D1921	A1922	F1923	L1924	E1925	M1926	A1928	G1929	E1930	M1931	Q1932	L1933	L1934	E1935	R1936	R1937	R1938	L1939	Y1940	H1941	Q1942	A1943	A1944	Y1945	M1946	C1947	A1948	L1949	S1950	Y1951	I1952	C1953	C1954	Y1955	F1956	M1957		
E1958	L1959	K1960	F1961	Y1962	Q1963	L1964	F1965	L1966	F1967	G1968	E1969	L1970	P1971	L1911	K1912	L1913	T1914	L1915	L1916	K1917	L1918	C1919	Y1920	D1921	A1922	F1923	L1924	E1925	M1926	A1928	G1929	E1930	M1931	Q1932	L1933	L1934	E1935	R1936	R1937	R1938	L1939	Y1940	H1941	Q1942	A1943	A1944	Y1945	M1946	C1947	A1948	L1949	S1950	Y1951	I1952	C1953	C1954	Y1955	F1956	M1957		
P1657	S1658	VAL	SER	PHE	ASN	THR	ALA	SER	HIS	GLY	PHE	PRO	GLU	ASN	GLN	LYS	HIS	GLN	GLY	Y1675	I1676	F1677	L1678	L1679	A1680	D1681	T1682	K1683	L1684	D1685	L1686	H1687	L1688	K1689	G1690	Q1691	A1692	V1693	T1694	L1695	L1696	L1697	F1698	F1699	T1700	S1701	T1702	G1703	G1704	CYS	S1706	ARG	L1707	E1708	L1709	L1710	R1711	R1712	V1713	L1714	Q1715
L1597	M1598	G1599	M1600	L1601	D1602	Q1603	S1604	F1605	L1606	G1607	R1608	A1609	ASN	GLN	LYS	HIS	GLN	GLY	Y1675	I1676	F1677	L1678	L1679	A1680	D1681	T1682	K1683	L1684	D1685	L1686	H1687	L1688	K1689	G1690	Q1691	A1692	V1693	T1694	L1695	L1696	L1697	F1698	F1699	T1700	S1701	T1702	G1703	G1704	CYS	S1706	ARG	L1707	E1708	L1709	L1710	R1711	R1712	V1713	L1714	Q1715	
L1472	L1475	H1476	H1477	S1478	V1479	G1480	T1481	L1482	L1483	L1484	S1485	L1486	K1489	G1490	I1491	A1492	P1493	G1494	D1495	L1496	R1497	Q1498	L1499	L1500	P1501	S1502	L1503	D1504	L1505	S1506	C1507	K1508	Q1509	L1510	A1511	G1512	S1513	L1514	L1515	E1516	L1517	A1518	F1519	A1520	G1521	G1522	G1523	L1524	C1525	E1526	ARG	LEU	VAL	SER	LEU	LEU	LEU				
ASN	ALA	VAL	LEU	SER	THR	ALA	SER	LEU	GLY	SER	SER	GLN	S1548	S1549	V1550	H1551	H1552	F1553	S1554	H1555	G1556	E1557	Y1558	L1559	Y1560	S1561	L1562	F1563	S1564	L1565	T1566	L1567	N1568	L1569	E1570	L1571	L1572	K1573	N1574	L1575	E1576	V1579	L1580	E1581	L1582	M1583	Q1584	S1585	S1586	V1587	K1591	M1592	V1593	S1594	A1595	V1596					

K3842	K3843	K3844	K3845	K3846	K3847	K3848	K3849	K3850	K3851	K3852	K3853	K3854	K3855	K3856	K3857	K3858	K3859	K3860	K3861	K3862	K3863	K3864	K3865	K3866	K3867	K3868	K3869	K3870	K3871	K3872	K3873	K3874	K3875	K3876	K3877	K3878	K3879	K3880	K3881	K3882	K3883	K3884	K3885	K3886	K3887	K3888	K3889	K3890	K3891	K3892	K3893	K3894	F3897	F3898	F3899	L3900	R3901	S3902	
S3782	Q3783	R3784	A3785	L3786	Q3787	L3788	R3789	L3790	L3791	S3792	L3793	L3794	P3795	L3796	L3797	S3798	R3799	L3800	G3801	L3802	L3803	E3804	R3805	L3806	E3807	N3808	L3809	L3810	L3811	L3812	L3813	D3814	L3815	L3816	L3817	L3818	L3819	M3820	Q3821	E3822	E3823	E3824	A3825	A3826	A3827	L3828	L3829	S3830	L3831	L3832	L3833	A3834	P3835	P3836	E3837	E3838	S3839	K3840	D3841
G3721	F3722	D3723	E3724	R3725	V3726	L3727	V3728	M3729	A3730	S3731	L3732	R3733	R3734	P3735	K3736	R3737	L3738	L3739	L3740	R3741	L3742	H3743	R3746	E3747	H3748	P3749	E3750	L3751	V3752	K3753	G3754	G3755	G3756	D3757	L3758	R3759	Q3760	D3761	Q3762	R3763	V3764	E3765	Q3766	Q3767	L3768	Q3769	V3770	M3771	N3772	G3773	L3774	L3775	A3776	Q3777	D3778	S3779	L3880	A3780	C3781
N3660	D3661	T3662	T3663	N3664	M3665	L3666	L3667	L3668	K3669	N3670	N3671	K3672	S3673	K3674	K3675	P3676	Q3677	G3678	N3679	L3680	G3681	D3682	C3683	S3684	P3685	W3686	K3687	S3688	D3689	F3690	K3691	V3692	E3693	F3694	L3695	L3696	N3697	L3698	L3699	E3700	I3701	P3702	G3703	Q3704	L3705	D3706	G3707	R3708	G3709	K3710	P3711	E3714	L3715	H3716	V3717	K3718	L3719	A3720	
K3598	T3599	P3600	V3601	N3602	K3603	K3604	N3605	L3606	E3607	K3608	M3609	V3610	E3611	R3612	M3613	Y3614	A3615	A3616	L3617	G3618	P3619	K3620	A3622	P3623	G3624	L3625	G3626	A3627	F3628	R3629	E3630	E3631	L3632	Q3633	Q3634	T3635	F3636	G3637	K3638	E3639	F3640	D3641	K3642	H3643	F3644	G3645	S3649	K3650	L3651	L3652	A3654	R3653	M3654	L3656	L3657	D3658	F3659		
E3477	E3478	T3479	L3480	S3481	L3482	M3483	T3484	K3485	E3486	I3487	S3488	S3489	P3491	C3492	W3493	Q3494	F3495	I3496	S3497	W3498	I3499	S3500	H3501	M3502	L3503	D3504	A3505	L3506	D3507	K3508	L3509	D3510	E3511	A3512	A3513	V3514	H3515	S3517	N3518	E3519	E3520	I3521	T3522	D3523	N3524	Y3525	P3526	Q3527	A3528	I3529	V3530	Y3531	E3532	F3533	L3534	L3535	S3536		
L3416	A3417	F3418	F3419	C3420	D3421	Q3422	Q3423	L3424	K3425	K3426	E3427	E3428	A3431	S3432	V3433	I3434	D3435	S3436	E3438	L3439	Q3440	A3441	P3442	P3443	A3444	L3445	V3446	V3447	E3448	K3449	H3450	L3451	K3452	L3454	K3455	L3456	N3457	S3458	N3459	E3460	A3461	R3462	L3463	K3464	F3465	P3466	R3467	L3468	L3469	Q3470	L3471	L3472	E3473	K3474	Y3475	P3476			
E3355	A3356	R3357	R3358	L3359	LEU	LEU	LEU	GLY	SER	SER	SER	SER	ASP	ASP	GLY	GLY	LYS	V3373	I3374	A3375	G3376	Y3378	Q3379	R3380	A3381	F3382	Q3383	H3384	L3385	S3386	E3387	A3388	V3389	Q3390	A3391	A3392	E3393	E3394	E3395	R3396	Q3397	P3398	P3399	S3400	W3401	S3402	C3403	G3404	P3405	G3408	I3410	D3411	A3412	Y3413	M3414	T3415			
S3294	E3295	Q3296	V3297	L3298	T3299	V3300	L3301	K3302	L3303	V3304	S3305	L3306	L3307	D3308	E3309	N3310	N3311	V3312	S3313	S3314	Y3315	L3316	S3317	K3318	L3319	L3320	L3321	A3322	F3323	R3324	D3325	Q3326	R3327	L3328	L3329	L3330	G3331	T3332	T3333	Y3334	R3335	L3336	I3337	A3338	N3339	C3281	R3282	L3283	S3284	H3285	C3286	R3287	S3288	S3289	S3290	Q3291	G3292	C3293	
K3172	M3173	D3174	P3175	M3176	N3177	L3178	W3179	D3180	D3181	I3182	I3183	T3184	N3185	R3186	K3249	N3250	M3251	F3252	S3253	L3254	A3255	M3256	K3257	L3258	L3259	K3260	E3261	L3262	H3263	K3264	E3265	S3266	R3267	T3268	R3269	D3270	K3271	W3272	L3273	V3274	S3275	W3276	V3277	Q3278	S3279	Y3280	C3281	R3282	L3283	S3284	H3285	C3286	R3287	S3288	S3289	S3290	Q3291	G3292	C3293
F3189	L3190	S3191	K3192	L3193	E3194	E3195	K3196	L3197	T3198	P3199	LEU	PRO	GLU	ASP	ASN	ASN	ASP	MET	ASN	ASN	VAL	VAL	ASP	GLN	ASP	GLY	L3150	L3151	P3152	S3153	Q3154	V3155	P3156	R3159	L3160	L3161	L3162	T3163	K3164	T3165	R3166	R3167	Y3168	P3169															

H3903	H3904	A3905	S3906	S3907	H3908	A3909	L3910	C3911	C3912	L3913	S3914	H3915	W3916	L3917	L3918	C3919	L3920	G3921	D3922	R3923	H3924	L3925	N3926	N3927	F3928	R3929	V3930	A3931	R3932	E3933	T3934	G3935	G3936	V3937	I3938	G3939	I3940	D3941	F3942	G3943	H3944	G3947	S3948	A3949	T3950	C3951	F3952	V3955	F3956	E3957	L3958	H3959	F3960	F3961	R3962	L3963	T3964	
R3965	Q3966	F3967	I3968	N3969	L3970	M3971	L3972	P3973	M3974	K3975	E3976	T3977	G3978	L3979	M3980	Y3981	S3982	I3983	M3984	V3985	H3986	A3987	L3988	R3989	A3990	F3991	R3992	S3993	D3994	L3997	L3998	T3999	N4000	T4001	M4002	D4003	V4004	F4005	V4006	K4007	E4008	P4009	S4010	F4011	D4012	W4013	K4014	N4015	F4016	E4017	Q4018	K4019	M4020	L4021	K4022	K4023	G4024	
W4027	I4028	Q4029	E4030	I4031	M4032	V4033	A4034	E4035	G4036	M4037	W4038	Y4039	P4040	R4041	Q4042	R4043	I4044	C4045	Y4046	A4047	K4048	R4049	K4050	A4052	G4053	A4054	M4055	P4056	A4057	V4058	I4059	T4060	C4061	D4062	E4063	L4064	L4065	L4066	G4067	H4068	E4069	K4070	A4071	P4072	A4073	F4074	R4075	D4076	Y4077	V4078	A4079	V4080	A4081	R4082	G4083	S4084	K4085	P4086
H4087	N4088	I4089	R4090	A4091	Q4092	E4093	P4094	E4095	S4096	G4097	L4098	S4099	E4100	E4101	T4102	Q4103	V4104	K4105	C4106	L4107	M4108	D4109	Q4110	A4111	T4112	D4113	P4114	M4115	I4116	L4117	G4118	R4119	T4120	W4121	E4122	G4123	H4124	E4125	P4126	W4127	M4128																	

4 Experimental information

Property	Value	Source
EM reconstruction method	SINGLE PARTICLE	Depositor
Imposed symmetry	POINT, Not provided	
Number of particles used	53451	Depositor
Resolution determination method	FSC 0.143 CUT-OFF	Depositor
CTF correction method	NONE	Depositor
Microscope	FEI TITAN KRIOS	Depositor
Voltage (kV)	300	Depositor
Electron dose ($e^-/\text{\AA}^2$)	50	Depositor
Minimum defocus (nm)	1700	Depositor
Maximum defocus (nm)	4700	Depositor
Magnification	18000	Depositor
Image detector	GATAN K2 SUMMIT (4k x 4k)	Depositor
Maximum map value	0.139	Depositor
Minimum map value	-0.053	Depositor
Average map value	0.000	Depositor
Map value standard deviation	0.004	Depositor
Recommended contour level	0.03	Depositor
Map size (\AA)	390.0, 390.0, 390.0	wwPDB
Map dimensions	300, 300, 300	wwPDB
Map angles ($^\circ$)	90.0, 90.0, 90.0	wwPDB
Pixel spacing (\AA)	1.3, 1.3, 1.3	Depositor

5 Model quality i

5.1 Standard geometry i

The Z score for a bond length (or angle) is the number of standard deviations the observed value is removed from the expected value. A bond length (or angle) with $|Z| > 5$ is considered an outlier worth inspection. RMSZ is the root-mean-square of all Z scores of the bond lengths (or angles).

Mol	Chain	Bond lengths		Bond angles	
		RMSZ	# $ Z > 5$	RMSZ	# $ Z > 5$
1	A	0.51	0/4060	0.75	3/5468 (0.1%)
2	B	0.45	0/4297	0.69	4/5798 (0.1%)
3	K	0.28	0/74	0.36	0/102
4	D	1.44	1/784 (0.1%)	1.23	5/1209 (0.4%)
5	E	1.38	2/822 (0.2%)	1.23	8/1266 (0.6%)
6	C	0.54	1/29665 (0.0%)	0.77	41/40094 (0.1%)
All	All	0.59	4/39702 (0.0%)	0.78	61/53937 (0.1%)

Chiral center outliers are detected by calculating the chiral volume of a chiral center and verifying if the center is modelled as a planar moiety or with the opposite hand. A planarity outlier is detected by checking planarity of atoms in a peptide group, atoms in a mainchain group or atoms of a sidechain that are expected to be planar.

Mol	Chain	#Chirality outliers	#Planarity outliers
1	A	0	12
2	B	0	8
6	C	0	89
All	All	0	109

All (4) bond length outliers are listed below:

Mol	Chain	Res	Type	Atoms	Z	Observed(Å)	Ideal(Å)
4	D	2	DG	C3'-O3'	-5.56	1.36	1.44
5	E	36	DA	N9-C4	-5.48	1.34	1.37
6	C	2245	TRP	CB-CG	-5.41	1.40	1.50
5	E	39	DA	C3'-O3'	-5.16	1.37	1.44

All (61) bond angle outliers are listed below:

Mol	Chain	Res	Type	Atoms	Z	Observed(°)	Ideal(°)
6	C	2323	LEU	CA-CB-CG	-9.10	94.38	115.30
6	C	734	LEU	CA-CB-CG	-8.80	95.05	115.30
5	E	44	DA	O4'-C4'-C3'	-8.59	100.85	106.00

Continued on next page...

Continued from previous page...

Mol	Chain	Res	Type	Atoms	Z	Observed(°)	Ideal(°)
6	C	1257	LEU	CA-CB-CG	-8.10	96.68	115.30
6	C	2884	LEU	CA-CB-CG	-7.98	96.96	115.30
6	C	1025	LEU	CA-CB-CG	-7.94	97.03	115.30
6	C	1165	LEU	CA-CB-CG	7.79	133.22	115.30
4	D	2	DG	O4'-C4'-C3'	-7.72	101.37	106.00
5	E	39	DA	O4'-C4'-C3'	-7.40	101.54	104.50
6	C	2427	ARG	NE-CZ-NH2	-7.08	116.76	120.30
6	C	3125	ARG	NE-CZ-NH2	-7.03	116.79	120.30
6	C	2557	LEU	CA-CB-CG	-6.62	100.07	115.30
6	C	2276	LEU	CA-CB-CG	-6.54	100.25	115.30
6	C	313	LEU	CA-CB-CG	-6.47	100.41	115.30
6	C	2939	LEU	CA-CB-CG	-6.46	100.43	115.30
2	B	476	LEU	CA-CB-CG	-6.45	100.47	115.30
6	C	1259	LEU	CA-CB-CG	6.42	130.06	115.30
6	C	3463	LEU	CA-CB-CG	-6.38	100.64	115.30
6	C	634	LEU	CA-CB-CG	6.30	129.79	115.30
1	A	153	LEU	CA-CB-CG	-6.29	100.83	115.30
4	D	5	DT	O4'-C4'-C3'	-6.25	102.00	104.50
6	C	659	ARG	NE-CZ-NH2	6.23	123.42	120.30
5	E	17	DA	O4'-C1'-N9	6.12	112.28	108.00
6	C	66	LEU	CA-CB-CG	-6.05	101.39	115.30
2	B	388	ASP	CB-CG-OD1	5.99	123.69	118.30
6	C	421	LEU	CA-CB-CG	-5.99	101.53	115.30
6	C	3786	LEU	CA-CB-CG	-5.94	101.65	115.30
6	C	2396	LEU	CA-CB-CG	-5.93	101.66	115.30
6	C	2542	LEU	CA-CB-CG	5.82	128.69	115.30
2	B	147	LEU	CA-CB-CG	5.80	128.63	115.30
6	C	907	LEU	CA-CB-CG	-5.77	102.03	115.30
6	C	3129	LEU	CA-CB-CG	-5.77	102.03	115.30
6	C	4051	LEU	CA-CB-CG	5.67	128.33	115.30
5	E	35	DC	OP1-P-O3'	5.66	117.66	105.20
6	C	1858	LEU	CA-CB-CG	-5.63	102.36	115.30
6	C	461	ILE	CG1-CB-CG2	-5.62	99.04	111.40
6	C	2144	LEU	CA-CB-CG	-5.57	102.49	115.30
6	C	917	LEU	CA-CB-CG	-5.50	102.64	115.30
6	C	1080	LEU	CA-CB-CG	5.43	127.78	115.30
6	C	2156	VAL	CG1-CB-CG2	-5.42	102.23	110.90
6	C	65	LEU	CB-CG-CD1	-5.41	101.80	111.00
6	C	2563	LEU	CA-CB-CG	-5.37	102.95	115.30
2	B	490	LEU	CA-CB-CG	-5.33	103.04	115.30
5	E	17	DA	C1'-O4'-C4'	-5.33	104.77	110.10
4	D	-10	DA	O4'-C4'-C3'	-5.30	102.38	104.50

Continued on next page...

Continued from previous page...

Mol	Chain	Res	Type	Atoms	Z	Observed(°)	Ideal(°)
5	E	40	DT	O4'-C4'-C3'	-5.28	102.39	104.50
6	C	162	LEU	CA-CB-CG	5.25	127.37	115.30
6	C	659	ARG	NE-CZ-NH1	-5.22	117.69	120.30
6	C	201	LEU	CA-CB-CG	-5.21	103.31	115.30
5	E	37	DT	O4'-C4'-C3'	-5.19	102.42	104.50
6	C	1173	LEU	CA-CB-CG	-5.19	103.37	115.30
1	A	385	LEU	CA-CB-CG	5.16	127.17	115.30
1	A	205	LEU	CA-CB-CG	5.14	127.12	115.30
6	C	2545	LEU	CA-CB-CG	-5.14	103.48	115.30
4	D	6	DT	C5-C4-O4	-5.14	121.31	124.90
6	C	1063	LEU	CA-CB-CG	-5.14	103.48	115.30
6	C	2921	LEU	CA-CB-CG	5.14	127.11	115.30
4	D	6	DT	N3-C4-O4	5.12	122.97	119.90
6	C	1939	LEU	CA-CB-CG	-5.08	103.61	115.30
5	E	36	DA	C3'-C2'-C1'	-5.06	96.43	102.50
6	C	2441	LYS	CA-CB-CG	-5.04	102.31	113.40

There are no chirality outliers.

All (109) planarity outliers are listed below:

Mol	Chain	Res	Type	Group
1	A	102	ILE	Peptide
1	A	109	ASP	Peptide
1	A	206	LYS	Peptide
1	A	268	VAL	Peptide
1	A	278	GLN	Peptide
1	A	282	LYS	Peptide
1	A	35	ARG	Peptide
1	A	359	HIS	Peptide
1	A	364	PRO	Peptide
1	A	365	SER	Peptide
1	A	406	ILE	Peptide
1	A	504	VAL	Peptide
2	B	234	LEU	Peptide
2	B	248	PRO	Peptide
2	B	314	PHE	Peptide
2	B	367	ALA	Peptide
2	B	369	ASP	Peptide
2	B	476	LEU	Peptide
2	B	485	PRO	Peptide
2	B	508	ILE	Peptide
6	C	1013	ILE	Peptide

Continued on next page...

Continued from previous page...

Mol	Chain	Res	Type	Group
6	C	1043	GLN	Peptide
6	C	1051	LYS	Peptide
6	C	1092	GLU	Peptide
6	C	1134	LEU	Peptide
6	C	1172	LEU	Peptide
6	C	1250	LEU	Peptide
6	C	1256	TRP	Peptide
6	C	1273	GLU	Peptide
6	C	1374	GLN	Peptide
6	C	143	LEU	Peptide
6	C	156	PHE	Peptide
6	C	1561	SER	Peptide
6	C	1736	PHE	Peptide
6	C	1762	MET	Peptide
6	C	1810	PRO	Peptide
6	C	187	SER	Peptide
6	C	1874	TYR	Peptide
6	C	1926	ASN	Peptide
6	C	2002	LYS	Peptide
6	C	2008	ARG	Peptide
6	C	2029	SER	Peptide
6	C	2056	SER	Peptide
6	C	2137	ILE	Peptide
6	C	2152	ASN	Peptide
6	C	2153	THR	Peptide
6	C	2167	PRO	Peptide
6	C	2205	VAL	Peptide
6	C	2231	PHE	Peptide
6	C	2245	TRP	Peptide
6	C	2283	ASN	Peptide
6	C	2308	SER	Peptide
6	C	2313	LYS	Peptide
6	C	2357	GLU	Peptide
6	C	2371	PHE	Peptide
6	C	2372	PRO	Peptide
6	C	2375	ALA	Peptide
6	C	2392	VAL	Peptide
6	C	2412	TYR	Peptide
6	C	2423	VAL	Peptide
6	C	2427	ARG	Peptide
6	C	2429	ASP	Peptide
6	C	260	ILE	Peptide

Continued on next page...

Continued from previous page...

Mol	Chain	Res	Type	Group
6	C	2884	LEU	Peptide
6	C	2936	TYR	Peptide
6	C	2939	LEU	Peptide
6	C	3031	TRP	Peptide
6	C	3036	TYR	Peptide
6	C	3083	SER	Peptide
6	C	3161	LEU	Peptide
6	C	3313	SER	Peptide
6	C	3314	SER	Peptide
6	C	3336	ILE	Peptide
6	C	3338	ALA	Peptide
6	C	3528	ALA	Peptide
6	C	3679	ASN	Peptide
6	C	3681	LYS	Peptide
6	C	3689	ASP	Peptide
6	C	3710	LYS	Peptide
6	C	374	LYS	Peptide
6	C	3875	GLU	Peptide
6	C	3924	HIS	Peptide
6	C	3971	MET	Peptide
6	C	3972	LEU	Peptide
6	C	4008	GLU	Peptide
6	C	4009	PRO	Peptide
6	C	4039	TYR	Peptide
6	C	406	ARG	Peptide
6	C	4082	ARG	Peptide
6	C	442	GLN	Peptide
6	C	474	VAL	Peptide
6	C	538	ASP	Peptide
6	C	567	GLU	Peptide
6	C	634	LEU	Peptide
6	C	638	GLN	Peptide
6	C	643	GLU	Peptide
6	C	649	PHE	Peptide
6	C	655	LEU	Peptide
6	C	657	SER	Peptide
6	C	669	LEU	Peptide
6	C	708	VAL	Peptide
6	C	710	PHE	Peptide
6	C	787	PRO	Peptide
6	C	805	LEU	Peptide
6	C	867	ASN	Peptide

Continued on next page...

Continued from previous page...

Mol	Chain	Res	Type	Group
6	C	899	ARG	Peptide
6	C	919	LEU	Peptide
6	C	949	PRO	Peptide
6	C	955	ALA	Peptide

5.2 Too-close contacts [i](#)

In the following table, the Non-H and H(model) columns list the number of non-hydrogen atoms and hydrogen atoms in the chain respectively. The H(added) column lists the number of hydrogen atoms added and optimized by MolProbity. The Clashes column lists the number of clashes within the asymmetric unit, whereas Symm-Clashes lists symmetry-related clashes.

Mol	Chain	Non-H	H(model)	H(added)	Clashes	Symm-Clashes
1	A	3982	0	4064	899	0
2	B	4210	0	4250	708	0
3	K	75	0	74	5	0
4	D	700	0	388	182	0
5	E	733	0	410	214	0
6	C	29066	0	29396	5262	0
All	All	38766	0	38582	6927	0

The all-atom clashscore is defined as the number of clashes found per 1000 atoms (including hydrogen atoms). The all-atom clashscore for this structure is 90.

All (6927) close contacts within the same asymmetric unit are listed below, sorted by their clash magnitude.

Atom-1	Atom-2	Interatomic distance (Å)	Clash overlap (Å)
6:C:3809:THR:HA	6:C:3930:VAL:O	1.25	1.32
6:C:3740:ILE:HB	6:C:3748:HIS:O	1.38	1.22
1:A:378:SER:O	1:A:382:PHE:HB3	1.39	1.21
6:C:700:LYS:N	6:C:703:CYS:HG	1.35	1.21
2:B:264:TYR:HB2	2:B:363:LYS:O	1.43	1.19
6:C:2397:CYS:O	6:C:2401:VAL:HB	1.43	1.18
6:C:1549:SER:O	6:C:1553:PHE:HB2	1.45	1.17
6:C:221:ALA:O	6:C:225:LYS:HB2	1.46	1.16
6:C:1921:ASP:O	6:C:1925:GLU:HB2	1.44	1.16
6:C:3144:PHE:O	6:C:3148:GLN:HB3	1.45	1.15
6:C:572:VAL:O	6:C:576:VAL:HB	1.44	1.15
6:C:738:HIS:HA	6:C:741:ILE:HG12	1.26	1.14
6:C:2442:MET:HB3	6:C:2445:LYS:HB2	1.23	1.14

Continued on next page...

Continued from previous page...

Atom-1	Atom-2	Interatomic distance (Å)	Clash overlap (Å)
6:C:2538:ARG:O	6:C:2542:LEU:HB2	1.44	1.13
1:A:274:TYR:HB2	1:A:367:PHE:O	1.48	1.13
2:B:362:LEU:O	2:B:420:VAL:HA	1.47	1.12
6:C:3881:ASP:O	6:C:3885:ARG:HB2	1.49	1.10
6:C:3068:ALA:O	6:C:3072:GLU:HB2	1.51	1.10
6:C:1986:ARG:O	6:C:1990:PHE:HB2	1.50	1.10
1:A:112:GLY:HA2	2:B:319:ASP:HB3	1.35	1.09
6:C:3571:PHE:O	6:C:3575:LEU:HB2	1.50	1.09
6:C:2962:ARG:HA	6:C:3003:ASN:HD21	1.09	1.08
6:C:2931:ARG:O	6:C:2935:GLU:HB3	1.52	1.07
6:C:2045:PHE:O	6:C:2049:VAL:HB	1.55	1.06
4:D:9:DG:N2	5:E:27:DC:O2	1.89	1.06
6:C:3883:LEU:O	6:C:3887:PHE:HB2	1.56	1.06
1:A:350:PHE:HA	1:A:395:ALA:O	1.53	1.06
4:D:11:DC:O2	5:E:25:DG:N2	1.90	1.05
6:C:1107:TYR:O	6:C:1111:LEU:HB2	1.55	1.05
6:C:4047:ALA:O	6:C:4051:LEU:HB2	1.56	1.05
4:D:9:DG:N1	5:E:27:DC:C2	2.24	1.05
6:C:867:ASN:HB2	6:C:868:LYS:HG3	1.39	1.05
6:C:1340:ARG:HA	6:C:1343:GLU:HG2	1.38	1.05
6:C:1070:PRO:HG2	6:C:1072:ALA:HB2	1.38	1.05
6:C:2888:VAL:O	6:C:2891:ARG:HB3	1.55	1.05
4:D:1:DG:N1	5:E:35:DC:N3	2.05	1.04
6:C:17:GLU:HG2	6:C:65:LEU:HD11	1.36	1.04
6:C:1640:GLU:O	6:C:1644:ALA:HB2	1.54	1.04
6:C:2382:VAL:HA	6:C:2385:LEU:HB2	1.36	1.04
6:C:1938:ARG:HD2	6:C:1986:ARG:HB3	1.39	1.04
6:C:2912:GLY:O	6:C:2916:LEU:HB3	1.59	1.03
6:C:3319:ASN:HB2	6:C:3399:PRO:HB2	1.40	1.03
6:C:2427:ARG:HH22	6:C:2433:LYS:HA	1.21	1.01
6:C:3631:LYS:HG2	6:C:3686:TRP:HB2	1.39	1.01
6:C:1260:LEU:O	6:C:1264:LEU:HB3	1.61	1.00
6:C:2452:ARG:HH22	6:C:2497:GLU:HB2	1.21	1.00
6:C:173:LYS:HA	6:C:176:GLU:HB2	1.42	1.00
1:A:114:LYS:O	1:A:118:GLU:HB3	1.59	0.99
6:C:3589:SER:O	6:C:3593:ARG:HB3	1.63	0.99
6:C:2140:LEU:O	6:C:2143:ARG:HB2	1.62	0.99
6:C:449:TYR:HB2	6:C:454:GLN:HE21	1.25	0.98
6:C:1032:CYS:O	6:C:1035:GLU:HB3	1.63	0.98
4:D:1:DG:N2	5:E:35:DC:O2	1.96	0.98
6:C:1983:ASP:HA	6:C:1986:ARG:HB2	1.44	0.98

Continued on next page...

Continued from previous page...

Atom-1	Atom-2	Interatomic distance (Å)	Clash overlap (Å)
6:C:3603:LYS:O	6:C:3607:GLU:HB2	1.62	0.98
6:C:2781:PRO:HA	6:C:2784:GLN:HB3	1.45	0.97
6:C:609:ALA:O	6:C:613:HIS:HB2	1.64	0.97
1:A:232:HIS:HB3	1:A:425:ILE:HG23	1.42	0.97
1:A:247:ARG:O	1:A:488:ARG:NH2	1.98	0.97
6:C:964:ARG:NH1	6:C:964:ARG:O	1.98	0.97
4:D:10:DG:N2	5:E:26:DC:O2	1.98	0.97
6:C:1116:ALA:HA	6:C:1119:LYS:HD3	1.47	0.97
6:C:3977:THR:O	6:C:3981:TYR:HB2	1.65	0.97
6:C:620:PHE:O	6:C:659:ARG:NH1	1.96	0.97
6:C:108:LYS:HB3	6:C:153:PHE:HE2	1.30	0.96
6:C:70:ARG:HH22	6:C:75:SER:HA	1.31	0.96
6:C:797:ASP:HB3	6:C:870:LEU:H	1.30	0.96
4:D:9:DG:C2	5:E:27:DC:C2	2.54	0.96
4:D:11:DC:N3	5:E:25:DG:N1	2.12	0.96
6:C:1067:ALA:HA	6:C:1075:ARG:HE	1.29	0.96
6:C:4080:VAL:HG12	6:C:4115:ASN:HD21	1.28	0.96
6:C:2887:PRO:O	6:C:2890:ILE:HB	1.65	0.95
4:D:10:DG:N1	5:E:26:DC:N3	2.13	0.95
6:C:39:GLY:O	6:C:42:CYS:HB3	1.66	0.95
6:C:2890:ILE:O	6:C:2893:LEU:HB3	1.66	0.95
6:C:2991:LYS:O	6:C:2995:GLU:HB2	1.66	0.95
6:C:852:ARG:HH22	6:C:3114:TYR:HB2	1.28	0.95
4:D:2:DG:H2'	4:D:3:DT:C6	2.02	0.94
6:C:2575:PRO:HB2	6:C:2787:HIS:HB2	1.46	0.94
1:A:402:PRO:HD2	1:A:406:ILE:HG21	1.48	0.94
6:C:979:VAL:O	6:C:983:LEU:HB2	1.66	0.94
6:C:1503:LEU:O	6:C:1507:CYS:HB2	1.67	0.94
6:C:2952:ILE:HG21	6:C:2969:ALA:HB2	1.49	0.94
6:C:3319:ASN:HD21	6:C:3408:GLY:HA3	1.32	0.94
6:C:2386:LEU:HD13	6:C:2404:ARG:HD3	1.49	0.94
6:C:788:TYR:O	6:C:791:ASP:HB2	1.67	0.94
6:C:2225:HIS:O	6:C:2228:ARG:N	1.99	0.94
6:C:2522:ARG:NH1	6:C:2526:SER:OG	1.98	0.94
6:C:47:SER:H	6:C:51:LEU:HB2	1.32	0.94
6:C:31:GLY:O	6:C:34:LEU:HB3	1.66	0.94
6:C:2328:ARG:HH12	6:C:2370:SER:HB3	1.30	0.94
1:A:403:ARG:NH2	5:E:36:DA:N3	2.15	0.93
2:B:450:GLN:O	2:B:532:LYS:NZ	2.01	0.93
6:C:2933:ILE:O	6:C:2937:ASP:HB2	1.68	0.93
6:C:3003:ASN:HD22	6:C:3006:ALA:HB3	1.33	0.93

Continued on next page...

Continued from previous page...

Atom-1	Atom-2	Interatomic distance (Å)	Clash overlap (Å)
6:C:3297:VAL:O	6:C:3301:LEU:HB3	1.66	0.93
6:C:3152:SER:HB2	6:C:3153:SER:HB3	1.50	0.93
6:C:3794:VAL:HB	6:C:3802:LEU:HB2	1.50	0.93
6:C:986:PRO:HA	6:C:2776:ARG:HH22	1.34	0.93
6:C:2242:VAL:O	6:C:2246:LYS:NZ	2.02	0.93
6:C:3130:GLN:NE2	6:C:3181:ASP:OD2	2.02	0.93
6:C:3469:LEU:HG	6:C:3473:GLU:HB2	1.48	0.93
6:C:1069:HIS:HB3	6:C:3741:ARG:HE	1.30	0.93
6:C:3860:LYS:HB3	6:C:3863:ASN:HB3	1.51	0.93
6:C:3999:THR:O	6:C:4003:ASP:HB2	1.68	0.93
2:B:489:ARG:NH1	2:B:493:CYS:SG	2.42	0.93
6:C:1974:ASN:HD22	6:C:1984:LEU:HD13	1.32	0.93
6:C:3813:LYS:HD3	6:C:3925:LEU:HD11	1.48	0.93
2:B:494:LEU:O	2:B:498:ALA:HB3	1.69	0.92
6:C:920:THR:HA	6:C:923:ASP:HB3	1.51	0.92
6:C:2989:ALA:O	6:C:2993:PHE:N	2.02	0.92
6:C:986:PRO:O	6:C:2776:ARG:NH1	2.02	0.92
6:C:3833:ARG:HB3	6:C:3835:PRO:HD2	1.50	0.92
1:A:318:ARG:HB3	2:B:276:TRP:HB3	1.52	0.92
6:C:2434:VAL:O	6:C:2437:ASP:HB2	1.69	0.92
6:C:759:GLY:HA3	6:C:773:LEU:HD11	1.49	0.92
6:C:3283:LEU:O	6:C:3286:CYS:N	2.03	0.92
2:B:343:LEU:N	2:B:392:ILE:O	2.01	0.91
1:A:290:ARG:HA	2:B:311:ILE:HG23	1.52	0.91
1:A:164:LYS:HD2	1:A:198:ILE:HG12	1.52	0.91
6:C:2227:LYS:HG3	6:C:2232:ARG:HA	1.52	0.91
6:C:434:VAL:O	6:C:438:LEU:HB2	1.70	0.91
6:C:66:LEU:HD22	6:C:85:ILE:HG21	1.52	0.91
6:C:364:ARG:O	6:C:368:LEU:N	2.04	0.91
6:C:2211:LEU:HA	6:C:2214:ARG:HH21	1.33	0.91
6:C:10:CYS:O	6:C:14:ARG:N	2.02	0.90
6:C:1516:GLU:O	6:C:1520:ALA:HB2	1.70	0.90
6:C:2235:LEU:O	6:C:2238:ILE:N	2.03	0.90
1:A:321:ILE:H	2:B:274:LYS:HZ2	1.19	0.90
1:A:410:PHE:HB3	1:A:437:LEU:HD12	1.53	0.90
6:C:723:ASP:H	6:C:726:LEU:HB2	1.36	0.90
6:C:2317:ALA:O	6:C:2321:GLU:N	2.04	0.90
1:A:289:TYR:HD1	2:B:310:ILE:HG22	1.36	0.90
6:C:654:ILE:HA	6:C:730:LEU:HD21	1.51	0.90
6:C:357:LYS:HB3	6:C:360:SER:HB2	1.50	0.90
6:C:3872:ARG:HH21	6:C:3873:LYS:HE3	1.34	0.90

Continued on next page...

Continued from previous page...

Atom-1	Atom-2	Interatomic distance (Å)	Clash overlap (Å)
1:A:512:GLU:O	1:A:516:LYS:HB2	1.71	0.90
6:C:2072:ARG:H	6:C:2075:THR:HG1	1.18	0.89
6:C:1071:ASN:ND2	6:C:3742:GLY:O	2.04	0.89
6:C:3581:PRO:HA	6:C:3584:LEU:HD13	1.54	0.89
6:C:82:ARG:HD2	6:C:130:LEU:HG	1.55	0.89
6:C:2965:TYR:O	6:C:2968:ALA:N	2.05	0.89
6:C:1639:LEU:O	6:C:1643:MET:HB3	1.72	0.89
6:C:2293:GLY:HA2	6:C:2297:SER:HA	1.54	0.89
6:C:3279:SER:HA	6:C:3282:ARG:HD3	1.52	0.89
6:C:277:LEU:N	6:C:280:SER:HB3	1.87	0.89
6:C:1747:LEU:O	6:C:1751:GLU:HB2	1.73	0.89
6:C:2396:LEU:O	6:C:2400:VAL:HB	1.72	0.89
6:C:3500:SER:O	6:C:3759:ARG:NH1	2.05	0.89
6:C:316:LEU:O	6:C:320:LEU:CB	2.21	0.89
6:C:888:ARG:HH22	6:C:3892:THR:HA	1.38	0.89
6:C:2523:ASN:O	6:C:2526:SER:N	2.04	0.89
6:C:2554:PHE:HA	6:C:2557:LEU:HD12	1.54	0.89
1:A:465:ILE:HG23	1:A:518:LEU:HD11	1.52	0.89
6:C:2966:SER:O	6:C:2970:LYS:HB2	1.71	0.89
6:C:2072:ARG:N	6:C:2075:THR:OG1	2.06	0.88
6:C:2931:ARG:HE	6:C:2956:ALA:HB1	1.37	0.88
1:A:101:ASN:ND2	1:A:139:SER:OG	2.05	0.88
6:C:3904:PHE:O	6:C:3907:SER:OG	1.91	0.88
4:D:-2:DT:H3	5:E:39:DA:H2	1.17	0.88
4:D:1:DG:O6	5:E:35:DC:N4	2.05	0.88
6:C:3298:LEU:O	6:C:3302:LYS:N	2.06	0.88
6:C:277:LEU:HB2	6:C:280:SER:H	1.37	0.88
6:C:2962:ARG:HA	6:C:3003:ASN:ND2	1.88	0.88
4:D:-8:DT:H2'	4:D:-7:DA:C8	2.09	0.88
6:C:399:GLN:NE2	6:C:406:ARG:O	2.06	0.88
6:C:3923:ARG:HA	6:C:3927:ASN:HB2	1.55	0.88
6:C:2515:PRO:HB2	6:C:2518:GLN:HG3	1.56	0.88
6:C:3038:GLU:O	6:C:3041:LEU:HB3	1.74	0.88
6:C:620:PHE:O	6:C:623:PHE:N	2.06	0.88
6:C:1107:TYR:O	6:C:1111:LEU:CB	2.21	0.88
1:A:204:HIS:HB3	1:A:237:SER:HB2	1.53	0.87
6:C:11:SER:O	6:C:15:LEU:HB2	1.74	0.87
6:C:2372:PRO:O	6:C:2374:LEU:N	2.07	0.87
6:C:238:MET:HG3	6:C:239:GLU:HG3	1.56	0.87
6:C:1067:ALA:HA	6:C:1075:ARG:NE	1.89	0.87
6:C:1740:VAL:O	6:C:1744:LYS:HB2	1.73	0.87

Continued on next page...

Continued from previous page...

Atom-1	Atom-2	Interatomic distance (Å)	Clash overlap (Å)
6:C:3569:GLN:O	6:C:3572:ILE:N	2.06	0.87
1:A:94:LYS:O	1:A:104:VAL:N	2.08	0.87
6:C:3121:LEU:H	6:C:3124:SER:HB2	1.37	0.87
1:A:377:GLY:O	1:A:381:LEU:N	2.07	0.87
6:C:614:PRO:O	6:C:618:LYS:N	2.06	0.87
6:C:458:CYS:SG	6:C:536:SER:OG	2.33	0.87
6:C:1396:PRO:HA	6:C:1457:GLN:HE21	1.39	0.87
6:C:1907:GLU:HA	6:C:1910:GLU:HB3	1.56	0.87
1:A:277:VAL:HG13	1:A:279:LYS:H	1.39	0.87
4:D:9:DG:C2	5:E:27:DC:O2	2.27	0.87
6:C:399:GLN:HG2	6:C:405:ASP:HB2	1.55	0.87
6:C:609:ALA:O	6:C:613:HIS:CB	2.23	0.87
6:C:1325:GLN:NE2	6:C:1328:GLU:OE1	2.06	0.87
6:C:3629:ARG:O	6:C:3686:TRP:NE1	2.07	0.87
6:C:353:ASP:HA	6:C:1858:LEU:HD12	1.57	0.87
6:C:443:ILE:O	6:C:449:TYR:OH	1.93	0.87
6:C:1688:LEU:O	6:C:1692:ALA:HB2	1.73	0.87
6:C:2364:LEU:O	6:C:2368:THR:OG1	1.91	0.87
6:C:3571:PHE:O	6:C:3575:LEU:CB	2.22	0.86
6:C:779:TYR:O	6:C:783:HIS:N	2.07	0.86
6:C:1751:GLU:O	6:C:1755:SER:N	2.08	0.86
6:C:2961:ALA:O	6:C:3003:ASN:ND2	2.08	0.86
6:C:927:LYS:HE2	6:C:972:LEU:HD11	1.57	0.86
6:C:3947:GLY:O	6:C:3951:GLN:HB2	1.74	0.86
2:B:407:VAL:HG13	2:B:422:VAL:HG23	1.56	0.86
6:C:746:ARG:H	6:C:748:TYR:HE2	1.19	0.86
6:C:1100:VAL:O	6:C:1104:LEU:CB	2.24	0.86
6:C:2962:ARG:NH2	6:C:3006:ALA:O	2.07	0.86
6:C:3538:GLU:O	6:C:3541:SER:HB2	1.75	0.86
6:C:462:VAL:HA	6:C:465:PHE:HD2	1.40	0.86
6:C:933:LEU:O	6:C:937:MET:HB2	1.74	0.86
6:C:1747:LEU:O	6:C:1751:GLU:CB	2.23	0.86
6:C:3048:LYS:O	6:C:3052:LEU:N	2.08	0.86
6:C:3480:LEU:O	6:C:3484:THR:HB	1.75	0.86
1:A:167:MET:HE1	1:A:203:MET:H	1.41	0.86
6:C:902:LYS:O	6:C:2818:LYS:NZ	2.08	0.86
6:C:2101:VAL:O	6:C:2105:HIS:CB	2.24	0.86
6:C:3951:GLN:HE21	6:C:4068:HIS:HB2	1.41	0.86
6:C:304:THR:O	6:C:309:LYS:NZ	2.08	0.86
6:C:550:PHE:HB2	6:C:633:ILE:HD12	1.58	0.86
6:C:2994:TRP:O	6:C:2998:SER:OG	1.94	0.86

Continued on next page...

Continued from previous page...

Atom-1	Atom-2	Interatomic distance (Å)	Clash overlap (Å)
6:C:290:TYR:O	6:C:293:LEU:N	2.09	0.86
1:A:94:LYS:HG2	1:A:104:VAL:HB	1.57	0.85
6:C:1100:VAL:O	6:C:1104:LEU:HB3	1.76	0.85
6:C:3477:GLU:O	6:C:3481:SER:N	2.06	0.85
6:C:148:LYS:HA	6:C:151:GLU:HB3	1.56	0.85
6:C:2114:GLU:HG3	6:C:2116:ASP:H	1.41	0.85
6:C:2325:LEU:HD23	6:C:2328:ARG:HD2	1.58	0.85
6:C:3181:ASP:O	6:C:3184:THR:OG1	1.92	0.85
6:C:2237:ILE:O	6:C:2240:THR:OG1	1.93	0.85
6:C:1726:SER:HA	6:C:1866:GLN:HE22	1.41	0.85
6:C:3449:LYS:O	6:C:3453:ALA:N	2.09	0.85
6:C:629:PHE:O	6:C:631:ARG:NH1	2.08	0.85
6:C:713:GLU:O	6:C:717:LYS:HB2	1.76	0.85
1:A:379:SER:O	1:A:383:SER:HB3	1.76	0.85
6:C:1102:GLU:HG3	6:C:1153:LEU:HD11	1.59	0.85
6:C:3003:ASN:HA	6:C:3006:ALA:HB3	1.58	0.85
1:A:46:LYS:NZ	1:A:137:HIS:O	2.10	0.85
1:A:143:LEU:HD12	1:A:144:SER:H	1.40	0.85
6:C:2342:CYS:O	6:C:2345:VAL:N	2.09	0.85
6:C:3957:GLU:HG2	6:C:4120:THR:HG23	1.59	0.85
6:C:700:LYS:N	6:C:703:CYS:SG	2.50	0.85
6:C:2438:ILE:O	6:C:2441:LYS:NZ	2.09	0.85
6:C:2966:SER:O	6:C:2970:LYS:CB	2.25	0.85
1:A:451:LYS:HD3	2:B:416:TYR:HA	1.59	0.85
6:C:283:SER:O	6:C:287:LEU:N	2.09	0.85
2:B:526:SER:O	2:B:530:LEU:N	2.09	0.84
6:C:262:LEU:O	6:C:266:ALA:N	2.09	0.84
6:C:2281:MET:O	6:C:2329:TYR:OH	1.95	0.84
1:A:254:ARG:HE	4:D:0:DT:H4'	1.40	0.84
6:C:135:LEU:HD22	6:C:176:GLU:HG2	1.58	0.84
6:C:868:LYS:O	6:C:871:LEU:N	2.09	0.84
6:C:1808:ASP:HA	6:C:1811:ARG:HE	1.42	0.84
6:C:2188:GLU:HA	6:C:2191:ALA:HB3	1.60	0.84
6:C:3451:LEU:O	6:C:3455:LYS:NZ	2.09	0.84
6:C:17:GLU:O	6:C:21:ALA:HB2	1.75	0.84
6:C:607:ASP:HA	6:C:610:ALA:HB3	1.58	0.84
6:C:3793:VAL:HG12	6:C:3795:PRO:HD3	1.58	0.84
2:B:532:LYS:HE3	2:B:536:LEU:HD12	1.57	0.84
6:C:736:LEU:O	6:C:739:ASN:N	2.10	0.84
6:C:2376:ASP:HA	6:C:2379:MET:HB3	1.60	0.84
6:C:3160:LEU:O	6:C:3163:THR:N	2.09	0.84

Continued on next page...

Continued from previous page...

Atom-1	Atom-2	Interatomic distance (Å)	Clash overlap (Å)
1:A:201:ASP:HA	1:A:221:ILE:HA	1.60	0.84
6:C:1480:GLY:O	6:C:1484:LEU:CB	2.26	0.84
6:C:3132:VAL:HA	6:C:3135:LEU:HD12	1.60	0.84
6:C:3868:VAL:O	6:C:3872:ARG:HB3	1.76	0.84
6:C:16:GLN:O	6:C:20:SER:OG	1.96	0.84
6:C:1274:ARG:HA	6:C:1278:ALA:HB3	1.58	0.84
6:C:2975:ALA:O	6:C:2978:LYS:NZ	2.09	0.84
6:C:3276:TRP:HZ3	6:C:3303:THR:HB	1.43	0.84
6:C:3232:ARG:NH2	6:C:3266:SER:O	2.11	0.84
6:C:3435:ASP:O	6:C:3439:LEU:HB3	1.78	0.84
1:A:124:GLY:O	1:A:128:GLN:N	2.11	0.83
1:A:290:ARG:H	2:B:311:ILE:H	1.23	0.83
2:B:314:PHE:O	2:B:321:VAL:N	2.09	0.83
6:C:1603:GLN:HG3	6:C:1606:ARG:HH22	1.42	0.83
6:C:3629:ARG:HH11	6:C:3638:LYS:HZ1	1.26	0.83
1:A:231:VAL:N	1:A:424:LYS:O	2.11	0.83
6:C:204:LEU:HA	6:C:207:GLN:HG2	1.60	0.83
6:C:1920:TYR:HA	6:C:1923:PHE:HB3	1.61	0.83
6:C:3868:VAL:O	6:C:3872:ARG:CB	2.26	0.83
2:B:184:ARG:NH2	2:B:517:ASN:O	2.12	0.83
6:C:2865:HIS:HB2	6:C:2868:LEU:HB2	1.59	0.83
1:A:412:ALA:N	1:A:435:VAL:O	2.11	0.83
6:C:933:LEU:HD11	6:C:2791:ILE:HG23	1.60	0.83
6:C:964:ARG:HH22	6:C:971:ARG:HH22	1.26	0.83
6:C:1252:ALA:O	6:C:1256:TRP:N	2.12	0.83
6:C:2433:LYS:HG3	6:C:2436:LEU:HD12	1.61	0.83
6:C:2510:LEU:HA	6:C:2522:ARG:HG2	1.57	0.83
6:C:3124:SER:O	6:C:3125:ARG:NH2	2.12	0.83
4:D:-2:DT:N3	5:E:39:DA:H2	1.75	0.83
6:C:1078:ALA:O	6:C:1082:PHE:CB	2.26	0.83
6:C:1165:LEU:O	6:C:1169:VAL:N	2.12	0.83
6:C:2462:VAL:HG22	6:C:2470:ARG:HD3	1.58	0.83
6:C:3923:ARG:O	6:C:4124:TRP:NE1	2.11	0.83
1:A:127:GLY:HA2	1:A:130:ARG:HG2	1.60	0.83
1:A:232:HIS:ND1	1:A:421:ASP:OD2	2.12	0.83
6:C:3024:PRO:O	6:C:3027:LEU:N	2.12	0.83
6:C:3042:PRO:O	6:C:3046:ARG:N	2.12	0.83
6:C:1946:ASN:HA	6:C:1949:ILE:HG22	1.58	0.83
6:C:2427:ARG:NH2	6:C:2435:CYS:SG	2.52	0.83
6:C:3765:GLU:HA	6:C:3768:PHE:HD2	1.41	0.83
6:C:4077:TYR:O	6:C:4081:ALA:N	2.12	0.83

Continued on next page...

Continued from previous page...

Atom-1	Atom-2	Interatomic distance (Å)	Clash overlap (Å)
1:A:81:ASP:O	1:A:110:ASN:ND2	2.11	0.83
1:A:94:LYS:H	1:A:103:TYR:HA	1.43	0.83
1:A:410:PHE:HZ	2:B:516:LEU:HA	1.44	0.83
1:A:414:VAL:HB	1:A:433:GLN:HB2	1.60	0.83
1:A:468:LYS:HG3	1:A:517:ARG:HG2	1.59	0.83
2:B:332:LYS:O	2:B:334:LYS:NZ	2.12	0.83
6:C:2101:VAL:O	6:C:2105:HIS:HB2	1.78	0.83
6:C:2944:THR:HG21	6:C:2987:THR:HA	1.61	0.83
6:C:3703:GLY:H	6:C:3706:ASP:CG	1.82	0.82
2:B:495:LEU:HG	2:B:499:LEU:HD12	1.61	0.82
6:C:2532:PRO:O	6:C:2538:ARG:NH2	2.11	0.82
6:C:3480:LEU:O	6:C:3484:THR:CB	2.27	0.82
6:C:3813:LYS:HE3	6:C:3817:LEU:HD11	1.62	0.82
6:C:2346:ALA:O	6:C:2349:LEU:N	2.13	0.82
6:C:4084:SER:O	6:C:4087:HIS:N	2.11	0.82
6:C:67:VAL:O	6:C:71:LYS:HB2	1.79	0.82
6:C:1900:PHE:O	6:C:1904:CYS:N	2.10	0.82
4:D:8:DT:H2"	4:D:9:DG:H8	1.45	0.82
6:C:231:LEU:HB3	6:C:277:LEU:HD11	1.59	0.82
6:C:741:ILE:O	6:C:745:VAL:N	2.11	0.82
6:C:1065:SER:O	6:C:1068:LEU:N	2.12	0.82
6:C:1750:LEU:O	6:C:1754:GLN:HB2	1.80	0.82
6:C:4013:TRP:CE2	6:C:4040:PRO:HB2	2.15	0.82
1:A:71:TYR:OH	1:A:109:ASP:OD2	1.96	0.82
6:C:3005:LEU:O	6:C:3046:ARG:NH2	2.13	0.82
1:A:151:ALA:O	1:A:154:PHE:N	2.13	0.82
2:B:297:LEU:N	2:B:303:THR:O	2.12	0.82
6:C:1078:ALA:O	6:C:1082:PHE:HB2	1.78	0.82
6:C:1116:ALA:O	6:C:1119:LYS:NZ	2.13	0.82
6:C:2086:ASP:O	6:C:2090:ARG:N	2.09	0.82
6:C:3579:SER:O	6:C:3630:ARG:NH1	2.13	0.82
6:C:1039:TRP:HZ2	6:C:1049:GLN:HG2	1.44	0.82
6:C:2398:LEU:O	6:C:2402:LEU:HB3	1.80	0.82
6:C:3326:GLN:HA	6:C:3389:VAL:HG22	1.61	0.82
6:C:3435:ASP:O	6:C:3439:LEU:CB	2.28	0.82
6:C:3537:SER:O	6:C:3541:SER:OG	1.97	0.82
1:A:201:ASP:OD1	1:A:222:SER:N	2.11	0.81
6:C:534:LEU:O	6:C:537:SER:OG	1.98	0.81
6:C:2845:ASN:ND2	6:C:3033:GLU:OE2	2.12	0.81
6:C:1046:PRO:HA	6:C:1049:GLN:HB2	1.62	0.81
1:A:278:GLN:HE22	4:D:2:DG:H8	1.25	0.81

Continued on next page...

Continued from previous page...

Atom-1	Atom-2	Interatomic distance (Å)	Clash overlap (Å)
6:C:70:ARG:HD2	6:C:73:LEU:HB2	1.62	0.81
6:C:318:SER:O	6:C:321:LYS:N	2.13	0.81
6:C:1928:ALA:HA	6:C:1938:ARG:HH12	1.42	0.81
6:C:2190:VAL:O	6:C:2193:ILE:N	2.13	0.81
6:C:3064:PHE:HA	6:C:3067:LYS:HG2	1.60	0.81
6:C:3998:LEU:HD12	6:C:4001:THR:HB	1.62	0.81
2:B:529:PRO:HA	2:B:532:LYS:HG2	1.60	0.81
6:C:316:LEU:O	6:C:320:LEU:HB3	1.79	0.81
6:C:571:SER:HB2	6:C:605:THR:H	1.44	0.81
6:C:2353:GLN:HG2	6:C:2361:ILE:HD13	1.63	0.81
6:C:977:ASP:HB3	6:C:979:VAL:HG22	1.63	0.81
6:C:2057:GLN:HB3	6:C:2059:PRO:HD2	1.63	0.81
1:A:184:SER:O	1:A:188:THR:OG1	1.98	0.81
6:C:13:LEU:HD21	6:C:58:VAL:HA	1.61	0.81
6:C:2276:LEU:O	6:C:2279:ILE:N	2.13	0.81
6:C:3731:SER:HB2	6:C:3734:ARG:H	1.43	0.81
6:C:3985:VAL:O	6:C:3988:LEU:N	2.12	0.81
6:C:198:ARG:HA	6:C:201:LEU:HD12	1.63	0.81
6:C:805:LEU:HD11	6:C:3115:SER:HA	1.62	0.81
6:C:956:PRO:O	6:C:960:GLN:HB2	1.81	0.81
6:C:2078:ASP:HB2	6:C:2135:ASN:HD21	1.44	0.81
6:C:376:ILE:HB	6:C:381:VAL:HG22	1.63	0.81
6:C:881:LYS:HG3	6:C:883:TYR:HE2	1.46	0.81
6:C:1077:GLY:HA2	6:C:1080:LEU:HG	1.62	0.81
6:C:3068:ALA:O	6:C:3072:GLU:CB	2.28	0.81
1:A:399:ARG:NH1	2:B:517:ASN:OD1	2.14	0.81
1:A:403:ARG:NH1	5:E:37:DT:O4'	2.13	0.81
4:D:4:DA:N6	5:E:40:DT:O4	2.14	0.81
6:C:52:ALA:O	6:C:55:THR:OG1	1.98	0.81
6:C:559:SER:HA	6:C:562:HIS:CD2	2.16	0.81
6:C:1972:GLU:OE2	6:C:1987:ARG:NH2	2.14	0.80
6:C:3502:MET:HA	6:C:3505:LEU:HB3	1.63	0.80
6:C:495:VAL:HG22	6:C:527:TYR:HD2	1.45	0.80
6:C:2152:ASN:HB3	6:C:2153:THR:HA	1.62	0.80
6:C:437:HIS:HB2	6:C:1814:PHE:HB3	1.63	0.80
6:C:1232:PRO:HB2	6:C:1291:LEU:HB3	1.63	0.80
6:C:2236:GLU:N	6:C:2236:GLU:OE1	2.11	0.80
6:C:2531:LEU:HD22	6:C:2538:ARG:HG3	1.63	0.80
4:D:5:DT:H2'	4:D:6:DT:C6	2.17	0.80
6:C:86:LEU:HD23	6:C:89:LEU:HD12	1.62	0.80
6:C:3672:LYS:HA	6:C:3675:LYS:HE2	1.62	0.80

Continued on next page...

Continued from previous page...

Atom-1	Atom-2	Interatomic distance (Å)	Clash overlap (Å)
6:C:3533:PHE:O	6:C:3537:SER:N	2.12	0.80
1:A:351:LYS:O	1:A:394:VAL:HA	1.80	0.80
6:C:365:GLY:O	6:C:369:PHE:N	2.13	0.80
6:C:483:VAL:O	6:C:487:LEU:HB2	1.80	0.80
6:C:2186:VAL:HA	6:C:2189:ILE:HB	1.64	0.80
6:C:4066:LEU:O	6:C:4075:ARG:NH2	2.14	0.80
6:C:55:THR:O	6:C:58:VAL:N	2.15	0.80
6:C:67:VAL:O	6:C:71:LYS:CB	2.30	0.80
6:C:741:ILE:HG13	6:C:745:VAL:HG22	1.64	0.80
6:C:863:GLY:HA2	6:C:866:ILE:HD13	1.62	0.80
6:C:1413:ASP:HA	6:C:1416:GLU:HB2	1.64	0.80
6:C:1973:LYS:HE2	6:C:1975:LEU:HD12	1.64	0.80
6:C:2094:MET:O	6:C:2097:LEU:N	2.15	0.80
6:C:3847:SER:HA	6:C:3857:LEU:HD12	1.63	0.80
4:D:3:DT:H3'	4:D:4:DA:H8	1.47	0.80
6:C:50:VAL:O	6:C:54:GLN:HB2	1.81	0.80
4:D:6:DT:H2'	4:D:7:DA:C8	2.17	0.80
6:C:643:GLU:O	6:C:646:VAL:N	2.15	0.80
6:C:907:LEU:N	6:C:2807:GLN:HE22	1.80	0.80
6:C:3663:THR:HA	6:C:3666:LEU:HB3	1.61	0.80
1:A:302:THR:HG22	2:B:291:LYS:HA	1.63	0.80
1:A:427:VAL:HG23	1:A:428:THR:HG23	1.61	0.80
2:B:264:TYR:O	2:B:362:LEU:HA	1.81	0.80
6:C:2056:SER:HA	6:C:2060:ARG:HH11	1.47	0.80
6:C:3931:ALA:O	6:C:3935:GLY:N	2.15	0.80
6:C:2813:PHE:O	6:C:2817:LEU:N	2.14	0.79
6:C:2885:GLN:OE1	6:C:2885:GLN:N	2.13	0.79
6:C:3467:ARG:HD3	6:C:4004:VAL:HB	1.64	0.79
1:A:378:SER:HA	1:A:381:LEU:HB3	1.64	0.79
6:C:139:ARG:O	6:C:142:ARG:N	2.14	0.79
6:C:1133:HIS:HB3	6:C:1136:ARG:HH12	1.48	0.79
6:C:3329:LEU:O	6:C:3333:THR:OG1	2.00	0.79
6:C:3485:LYS:O	6:C:3489:SER:HB3	1.82	0.79
6:C:100:ILE:O	6:C:104:SER:N	2.14	0.79
6:C:643:GLU:HB3	6:C:647:TYR:CE2	2.17	0.79
6:C:2383:PHE:HA	6:C:2404:ARG:NH2	1.97	0.79
6:C:3043:TYR:O	6:C:3047:SER:N	2.15	0.79
6:C:410:MET:O	6:C:413:PHE:N	2.16	0.79
6:C:2348:GLN:HG2	6:C:2352:HIS:CE1	2.17	0.79
6:C:3411:ASP:O	6:C:3415:THR:OG1	1.99	0.79
6:C:888:ARG:NH1	6:C:3891:SER:O	2.16	0.79

Continued on next page...

Continued from previous page...

Atom-1	Atom-2	Interatomic distance (Å)	Clash overlap (Å)
6:C:1591:LYS:O	6:C:1683:LYS:NZ	2.15	0.79
6:C:4001:THR:O	6:C:4005:PHE:HB2	1.82	0.79
1:A:478:PHE:O	2:B:427:MET:N	2.14	0.79
5:E:28:DA:H2'	5:E:29:DT:O4'	1.82	0.79
6:C:361:ILE:O	6:C:364:ARG:HG2	1.81	0.79
6:C:495:VAL:HG13	6:C:527:TYR:HB3	1.65	0.79
2:B:226:SER:O	2:B:230:SER:OG	2.00	0.79
6:C:287:LEU:O	6:C:290:TYR:N	2.15	0.79
6:C:1168:LEU:O	6:C:1171:TRP:HB3	1.83	0.79
6:C:1740:VAL:O	6:C:1744:LYS:CB	2.30	0.79
6:C:1876:ILE:HG23	6:C:1877:LEU:HG	1.62	0.79
6:C:3661:ASP:HA	6:C:3664:ASN:HD22	1.46	0.79
6:C:3862:ALA:O	6:C:3865:THR:OG1	2.01	0.79
6:C:3881:ASP:O	6:C:3885:ARG:CB	2.29	0.79
1:A:512:GLU:O	1:A:516:LYS:CB	2.31	0.79
2:B:524:THR:HA	2:B:527:GLN:HG2	1.62	0.79
5:E:37:DT:H2''	5:E:38:DA:C5	2.18	0.79
6:C:471:LYS:NZ	6:C:474:VAL:H	1.81	0.79
6:C:993:HIS:CD2	6:C:1038:LYS:HD3	2.18	0.79
6:C:2869:LEU:HD13	6:C:2889:GLY:HA2	1.65	0.79
6:C:2955:SER:HB3	6:C:2960:GLU:HB3	1.65	0.79
6:C:2160:TYR:HA	6:C:2163:HIS:CD2	2.17	0.79
6:C:3538:GLU:HA	6:C:3797:THR:HA	1.65	0.79
6:C:3865:THR:HG22	6:C:4115:ASN:HB2	1.65	0.79
6:C:1980:ASN:O	6:C:1984:LEU:HB2	1.83	0.79
6:C:2493:ASN:OD1	6:C:2494:ASP:N	2.16	0.79
2:B:509:GLN:HB2	2:B:511:HIS:CE1	2.18	0.78
6:C:50:VAL:O	6:C:54:GLN:CB	2.31	0.78
6:C:1142:HIS:HB2	6:C:1145:LEU:HB2	1.63	0.78
6:C:1356:TRP:HA	6:C:1359:LEU:HB2	1.64	0.78
6:C:2095:ALA:O	6:C:2098:THR:OG1	2.00	0.78
6:C:3240:MET:HA	6:C:3243:ILE:HD12	1.65	0.78
6:C:310:LYS:HA	6:C:313:LEU:HD12	1.64	0.78
1:A:352:PRO:HB2	1:A:355:LEU:HB2	1.66	0.78
6:C:850:GLU:HB3	6:C:854:ARG:HH12	1.45	0.78
6:C:1917:LYS:HZ3	6:C:1956:PHE:HA	1.48	0.78
6:C:3121:LEU:O	6:C:3125:ARG:N	2.16	0.78
1:A:204:HIS:O	1:A:238:LYS:NZ	2.13	0.78
6:C:621:SER:O	6:C:659:ARG:NH2	2.17	0.78
6:C:2427:ARG:HH22	6:C:2433:LYS:CA	1.96	0.78
6:C:2828:GLU:OE1	6:C:2831:ASN:ND2	2.14	0.78

Continued on next page...

Continued from previous page...

Atom-1	Atom-2	Interatomic distance (Å)	Clash overlap (Å)
6:C:3622:ALA:O	6:C:3626:GLY:N	2.16	0.78
1:A:194:ARG:NH2	1:A:221:ILE:O	2.17	0.78
1:A:354:VAL:N	1:A:393:GLU:OE2	2.16	0.78
6:C:2371:PHE:HE2	6:C:2378:PHE:HE2	1.29	0.78
1:A:128:GLN:HE21	1:A:132:GLN:HE21	1.32	0.78
1:A:484:GLN:HE21	1:A:488:ARG:HH21	1.32	0.78
6:C:262:LEU:HD11	6:C:307:GLU:HB2	1.66	0.78
6:C:3767:LEU:HD13	6:C:4001:THR:HG21	1.64	0.78
2:B:56:LEU:HD23	2:B:80:HIS:HB3	1.66	0.78
6:C:385:TYR:H	6:C:388:LEU:HB3	1.49	0.78
6:C:1480:GLY:O	6:C:1484:LEU:HB2	1.83	0.78
6:C:2352:HIS:HB2	6:C:2364:LEU:HD11	1.64	0.78
1:A:85:VAL:HB	1:A:105:LEU:HD23	1.65	0.78
2:B:167:PHE:O	2:B:226:SER:OG	2.01	0.78
6:C:1755:SER:HB3	6:C:1863:PHE:CD1	2.19	0.78
6:C:1946:ASN:OD1	6:C:1950:SER:OG	2.01	0.78
6:C:3066:ASP:O	6:C:3069:MET:N	2.16	0.78
6:C:3740:ILE:CB	6:C:3748:HIS:O	2.29	0.78
2:B:20:MET:HA	2:B:30:PRO:HB2	1.64	0.78
6:C:2427:ARG:NH1	6:C:2429:ASP:O	2.14	0.78
6:C:3284:SER:HA	6:C:3287:ARG:HB3	1.66	0.78
6:C:4090:ARG:NH1	6:C:4113:ASP:OD2	2.17	0.78
6:C:336:ASN:O	6:C:339:GLN:N	2.16	0.78
6:C:859:LEU:HB3	6:C:866:ILE:HD12	1.66	0.78
6:C:1034:ARG:HH21	6:C:2776:ARG:HG3	1.49	0.78
6:C:1458:LEU:O	6:C:1462:GLY:N	2.17	0.78
6:C:1594:SER:HB3	6:C:1683:LYS:HZ2	1.49	0.78
6:C:1702:LEU:O	6:C:1706:SER:N	2.15	0.78
6:C:3495:PHE:CE2	6:C:3499:ILE:HA	2.18	0.78
1:A:522:VAL:HG21	2:B:256:ASN:HB3	1.66	0.77
6:C:628:GLU:HG2	6:C:637:LYS:HD3	1.66	0.77
6:C:1006:THR:HG23	6:C:1009:LEU:HD23	1.63	0.77
6:C:1760:GLU:N	6:C:1893:GLU:O	2.17	0.77
6:C:1987:ARG:O	6:C:1991:PRO:HD3	1.84	0.77
6:C:2886:GLN:HG2	6:C:2921:LEU:HD13	1.66	0.77
6:C:3691:LYS:HB2	6:C:3696:ARG:HH11	1.49	0.77
2:B:454:VAL:HG23	2:B:457:LEU:HD23	1.64	0.77
6:C:883:TYR:O	6:C:887:ASP:N	2.17	0.77
6:C:1575:LEU:HB3	6:C:1632:TRP:CZ3	2.19	0.77
2:B:359:ASN:OD1	2:B:360:GLN:N	2.18	0.77
6:C:2305:ASN:O	6:C:2308:SER:OG	2.00	0.77

Continued on next page...

Continued from previous page...

Atom-1	Atom-2	Interatomic distance (Å)	Clash overlap (Å)
6:C:981:ARG:NE	6:C:985:GLU:OE2	2.17	0.77
6:C:1387:GLY:HA2	6:C:1391:VAL:HB	1.64	0.77
6:C:1683:LYS:O	6:C:1686:LEU:N	2.18	0.77
6:C:2042:GLN:HE22	6:C:2045:PHE:HB2	1.50	0.77
6:C:3122:HIS:O	6:C:3126:LEU:N	2.17	0.77
6:C:4062:ASP:O	6:C:4066:LEU:HB2	1.85	0.77
4:D:1:DG:H2'	4:D:2:DG:C8	2.18	0.77
5:E:46:DT:H2'	5:E:47:DT:C6	2.20	0.77
6:C:93:LEU:HD11	6:C:137:THR:HA	1.66	0.77
6:C:445:SER:O	6:C:525:LYS:NZ	2.17	0.77
6:C:870:LEU:O	6:C:874:THR:HB	1.85	0.77
6:C:3426:LYS:NZ	6:C:3427:GLU:OE2	2.17	0.77
2:B:301:ASP:HA	6:C:119:ARG:HH21	1.47	0.77
6:C:481:THR:HA	6:C:484:HIS:ND1	1.99	0.77
6:C:723:ASP:HB3	6:C:726:LEU:H	1.49	0.77
6:C:785:MET:O	6:C:788:TYR:N	2.17	0.77
6:C:1093:GLU:N	6:C:1097:GLU:OE2	2.18	0.77
6:C:1693:VAL:HA	6:C:1696:LEU:HG	1.67	0.77
6:C:2118:VAL:HG13	6:C:2122:LEU:HD13	1.65	0.77
6:C:3043:TYR:O	6:C:3046:ARG:HB3	1.83	0.77
1:A:314:SER:N	6:C:203:GLU:OE2	2.17	0.77
6:C:1174:ALA:N	6:C:1267:TYR:OH	2.15	0.77
6:C:3142:ILE:O	6:C:3145:ILE:N	2.17	0.77
6:C:4055:ASN:HD21	6:C:4058:VAL:H	1.33	0.77
4:D:9:DG:H1'	5:E:28:DA:H2	1.50	0.77
6:C:476:ARG:HG3	6:C:477:ASN:H	1.49	0.77
6:C:913:ARG:HH21	6:C:933:LEU:HB3	1.47	0.77
6:C:1217:VAL:O	6:C:1274:ARG:NH1	2.17	0.77
6:C:2070:GLU:OE2	6:C:2072:ARG:NH2	2.18	0.77
6:C:2427:ARG:NH2	6:C:2433:LYS:HA	1.99	0.77
6:C:3593:ARG:HH12	6:C:3667:LEU:HD22	1.48	0.77
6:C:483:VAL:O	6:C:487:LEU:CB	2.32	0.77
1:A:86:VAL:HG22	1:A:104:VAL:HA	1.65	0.77
2:B:44:ARG:HA	2:B:47:PHE:HB2	1.67	0.77
2:B:460:SER:HB2	2:B:525:LYS:HB3	1.67	0.77
6:C:252:VAL:HG21	6:C:268:PRO:HD3	1.67	0.77
6:C:1985:LYS:HZ2	6:C:2036:LEU:HB2	1.50	0.77
1:A:429:PRO:HD2	2:B:354:ARG:HH12	1.49	0.76
6:C:752:LEU:HA	6:C:755:ALA:HB3	1.66	0.76
6:C:767:GLU:HA	6:C:770:LEU:HD22	1.66	0.76
6:C:923:ASP:HA	6:C:927:LYS:H	1.50	0.76

Continued on next page...

Continued from previous page...

Atom-1	Atom-2	Interatomic distance (Å)	Clash overlap (Å)
6:C:1139:GLU:OE1	6:C:1141:LYS:NZ	2.18	0.76
6:C:1598:ASN:HA	6:C:1601:LEU:HG	1.67	0.76
6:C:2215:LEU:HG	6:C:2219:LEU:HD11	1.66	0.76
1:A:93:ASP:HA	1:A:102:ILE:O	1.84	0.76
2:B:43:GLN:HB3	2:B:47:PHE:CE2	2.19	0.76
2:B:343:LEU:HB2	2:B:392:ILE:HG22	1.67	0.76
6:C:316:LEU:O	6:C:320:LEU:HB2	1.86	0.76
6:C:981:ARG:CZ	6:C:1026:ARG:HH22	1.98	0.76
6:C:1653:LEU:O	6:C:1657:SER:HB3	1.85	0.76
6:C:2117:SER:HB2	6:C:2158:ARG:H	1.49	0.76
6:C:3255:ALA:O	6:C:3258:LEU:N	2.19	0.76
6:C:3287:ARG:NH2	6:C:3327:ASN:O	2.17	0.76
1:A:91:GLU:O	1:A:100:LYS:NZ	2.15	0.76
6:C:1699:PHE:O	6:C:1703:THR:OG1	2.03	0.76
6:C:3535:ILE:O	6:C:3539:SER:N	2.15	0.76
2:B:283:THR:O	2:B:285:LYS:NZ	2.18	0.76
6:C:2991:LYS:O	6:C:2995:GLU:CB	2.33	0.76
6:C:3031:TRP:CZ2	6:C:3038:GLU:HB2	2.20	0.76
6:C:681:LYS:HE2	6:C:744:ASP:HA	1.67	0.76
6:C:1076:LEU:HD22	6:C:1124:ILE:HA	1.67	0.76
6:C:1648:LEU:HG	6:C:1652:ILE:HD11	1.68	0.76
6:C:1861:SER:O	6:C:1865:THR:OG1	2.04	0.76
4:D:11:DC:C2	5:E:25:DG:N2	2.53	0.76
6:C:957:PRO:O	6:C:960:GLN:HB3	1.85	0.76
6:C:1501:PRO:O	6:C:1505:LEU:CB	2.33	0.76
6:C:1807:LYS:O	6:C:1811:ARG:NH2	2.18	0.76
6:C:2406:GLU:O	6:C:2409:THR:OG1	2.02	0.76
6:C:2936:TYR:HE1	6:C:2946:GLU:HA	1.50	0.76
6:C:3457:ASN:OD1	6:C:3458:SER:N	2.19	0.76
6:C:3961:PHE:HE1	6:C:3963:LEU:HB2	1.49	0.76
1:A:171:ASN:HB3	1:A:207:LYS:HD3	1.68	0.76
1:A:316:THR:OG1	2:B:278:VAL:O	2.04	0.76
1:A:319:SER:OG	1:A:326:GLN:OE1	2.03	0.76
2:B:342:VAL:HA	2:B:393:VAL:HG22	1.67	0.76
4:D:-5:DT:H2'	4:D:-4:DA:H8	1.50	0.76
4:D:15:DG:N2	5:E:20:DT:O2	2.16	0.76
6:C:330:ASN:HB2	6:C:334:HIS:HD2	1.50	0.76
6:C:624:ILE:HA	6:C:627:VAL:HB	1.68	0.76
6:C:706:LEU:O	6:C:709:LYS:N	2.19	0.76
6:C:2820:MET:HA	6:C:2823:PHE:CD2	2.20	0.76
6:C:2946:GLU:HG3	6:C:2947:ILE:HG13	1.68	0.76

Continued on next page...

Continued from previous page...

Atom-1	Atom-2	Interatomic distance (Å)	Clash overlap (Å)
6:C:3141:PHE:HA	6:C:3144:PHE:CZ	2.20	0.76
6:C:3161:LEU:HD22	6:C:3164:TRP:CE2	2.21	0.76
6:C:3661:ASP:O	6:C:3664:ASN:HB2	1.86	0.76
6:C:3916:TRP:CZ2	6:C:4051:LEU:HG	2.20	0.76
2:B:485:PRO:O	2:B:488:GLN:N	2.18	0.76
6:C:366:TYR:O	6:C:370:ALA:N	2.17	0.76
6:C:628:GLU:HG3	6:C:634:LEU:HD22	1.66	0.76
6:C:995:PHE:HA	6:C:998:ASN:HB2	1.66	0.76
2:B:251:LEU:HD11	2:B:342:VAL:HG23	1.66	0.76
6:C:723:ASP:OD1	6:C:724:GLU:N	2.19	0.76
6:C:788:TYR:O	6:C:792:ILE:N	2.18	0.76
6:C:973:ALA:O	6:C:977:ASP:N	2.18	0.76
6:C:3353:GLU:OE2	6:C:3357:ARG:NH1	2.19	0.76
1:A:182:LYS:HG2	1:A:185:ARG:HH12	1.51	0.76
6:C:727:ALA:O	6:C:730:LEU:N	2.19	0.76
6:C:3440:GLN:O	6:C:3474:ARG:NE	2.19	0.76
6:C:3908:HIS:HA	6:C:3911:ILE:HD12	1.66	0.76
2:B:77:ILE:HG21	2:B:113:VAL:HG21	1.66	0.75
6:C:1639:LEU:O	6:C:1643:MET:CB	2.34	0.75
6:C:2215:LEU:O	6:C:2219:LEU:HG	1.86	0.75
6:C:2330:VAL:HG22	6:C:2335:ASN:HA	1.68	0.75
6:C:3850:HIS:CE1	6:C:3853:GLY:H	2.04	0.75
6:C:3860:LYS:O	6:C:3864:ARG:N	2.18	0.75
1:A:319:SER:HB2	1:A:328:ILE:HD12	1.66	0.75
2:B:292:GLU:HB3	2:B:294:VAL:HG23	1.66	0.75
6:C:259:GLN:O	6:C:263:LYS:HB3	1.86	0.75
6:C:1705:GLY:O	6:C:1711:ARG:NH2	2.18	0.75
6:C:2498:ILE:O	6:C:2501:LEU:N	2.19	0.75
6:C:2898:LEU:HB3	6:C:2902:PRO:HD3	1.67	0.75
6:C:3297:VAL:O	6:C:3301:LEU:CB	2.34	0.75
6:C:3534:ILE:O	6:C:3537:SER:HB2	1.86	0.75
6:C:3836:PRO:HB3	6:C:4127:TRP:CZ3	2.22	0.75
6:C:484:HIS:HE1	6:C:555:SER:HB2	1.50	0.75
6:C:776:TRP:CE2	6:C:780:ILE:HG13	2.21	0.75
6:C:2190:VAL:HA	6:C:2193:ILE:HG12	1.66	0.75
1:A:492:ALA:O	1:A:496:ASP:N	2.19	0.75
2:B:184:ARG:O	2:B:232:ARG:NH2	2.19	0.75
2:B:399:LYS:HG3	4:D:11:DC:H4'	1.67	0.75
6:C:2320:ALA:HB2	6:C:2367:VAL:HA	1.69	0.75
6:C:3095:ASP:HB3	6:C:3098:ARG:CZ	2.16	0.75
6:C:3182:ILE:HG13	6:C:3183:ILE:H	1.51	0.75

Continued on next page...

Continued from previous page...

Atom-1	Atom-2	Interatomic distance (Å)	Clash overlap (Å)
6:C:360:SER:O	6:C:363:ILE:HB	1.84	0.75
6:C:751:ALA:O	6:C:755:ALA:CB	2.35	0.75
6:C:1033:ILE:HD13	6:C:1085:ILE:HG23	1.69	0.75
6:C:1039:TRP:CZ2	6:C:1049:GLN:HG2	2.21	0.75
6:C:1952:ILE:HG12	6:C:1953:CYS:H	1.51	0.75
6:C:1985:LYS:HA	6:C:1988:TYR:CE2	2.21	0.75
6:C:2000:ARG:NH1	6:C:2050:GLN:O	2.19	0.75
1:A:254:ARG:NH2	4:D:1:DG:H4'	2.02	0.75
2:B:391:ALA:HB3	2:B:408:ALA:O	1.87	0.75
4:D:5:DT:H2'	4:D:6:DT:H6	1.51	0.75
6:C:620:PHE:C	6:C:659:ARG:HH12	1.90	0.75
6:C:2405:VAL:HA	6:C:2408:MET:HG2	1.69	0.75
6:C:2556:SER:O	6:C:2559:THR:OG1	2.05	0.75
6:C:3293:CYS:HA	6:C:3335:ARG:CZ	2.16	0.75
6:C:3589:SER:OG	6:C:3670:MET:SD	2.44	0.75
6:C:2446:LEU:O	6:C:2451:LEU:HB2	1.86	0.75
6:C:3484:THR:OG1	6:C:3516:HIS:ND1	2.19	0.75
6:C:3805:TRP:NE1	6:C:3807:GLU:OE2	2.18	0.75
1:A:115:ARG:O	1:A:118:GLU:HG2	1.86	0.75
1:A:132:GLN:O	1:A:136:GLY:N	2.20	0.75
6:C:580:ASP:OD2	6:C:593:ASN:ND2	2.20	0.75
6:C:2418:LYS:O	6:C:2421:VAL:HG12	1.87	0.75
6:C:2930:TYR:O	6:C:2933:ILE:N	2.18	0.75
1:A:90:THR:O	1:A:101:ASN:ND2	2.15	0.75
6:C:199:ALA:O	6:C:202:GLY:N	2.20	0.75
6:C:4114:PRO:HA	6:C:4117:LEU:HB2	1.68	0.75
1:A:254:ARG:H	2:B:431:ARG:HH21	1.35	0.74
2:B:448:GLU:O	2:B:451:LEU:N	2.19	0.74
6:C:634:LEU:O	6:C:638:GLN:NE2	2.19	0.74
6:C:885:ALA:HB3	6:C:888:ARG:HA	1.69	0.74
6:C:1026:ARG:NH2	6:C:1027:ASP:OD1	2.20	0.74
6:C:1501:PRO:O	6:C:1505:LEU:HB3	1.87	0.74
2:B:530:LEU:O	2:B:534:LYS:NZ	2.19	0.74
6:C:1602:ASP:HA	6:C:1605:PHE:HB3	1.69	0.74
1:A:301:ARG:O	2:B:292:GLU:N	2.20	0.74
1:A:421:ASP:OD1	1:A:424:LYS:N	2.19	0.74
1:A:471:PHE:HE2	2:B:344:GLY:HA3	1.50	0.74
6:C:1036:PHE:HA	6:C:1039:TRP:HB3	1.68	0.74
6:C:2480:ILE:HG13	6:C:2484:TYR:CE2	2.22	0.74
6:C:3883:LEU:HB3	6:C:3970:LEU:HD22	1.68	0.74
1:A:411:VAL:HG12	1:A:436:PHE:HA	1.68	0.74

Continued on next page...

Continued from previous page...

Atom-1	Atom-2	Interatomic distance (Å)	Clash overlap (Å)
6:C:36:ARG:O	6:C:40:GLN:N	2.14	0.74
6:C:47:SER:N	6:C:51:LEU:HB2	2.02	0.74
6:C:942:LEU:HA	6:C:945:ALA:HB3	1.69	0.74
1:A:278:GLN:O	1:A:279:LYS:HG2	1.87	0.74
1:A:303:PHE:HA	1:A:310:LEU:HA	1.69	0.74
6:C:1481:THR:O	6:C:1485:SER:OG	2.03	0.74
1:A:362:LEU:HD13	2:B:268:LEU:HA	1.68	0.74
2:B:307:LYS:NZ	2:B:309:ASP:OD2	2.18	0.74
6:C:576:VAL:HG13	6:C:601:TRP:H	1.53	0.74
6:C:1956:PHE:HB3	6:C:1959:LEU:HD23	1.70	0.74
2:B:431:ARG:NH1	2:B:432:GLN:O	2.21	0.74
6:C:566:ASP:HB3	6:C:1799:GLU:HB3	1.70	0.74
6:C:649:PHE:HA	6:C:656:GLN:HE21	1.52	0.74
6:C:703:CYS:O	6:C:707:PHE:HB2	1.87	0.74
6:C:750:PRO:HA	6:C:753:GLN:HB3	1.69	0.74
6:C:870:LEU:O	6:C:874:THR:CB	2.35	0.74
6:C:1029:CYS:HA	6:C:1032:CYS:HB2	1.68	0.74
6:C:2808:LEU:O	6:C:2811:SER:OG	2.04	0.74
6:C:3974:MET:HA	6:C:3975:LYS:HB3	1.70	0.74
1:A:349:GLY:O	1:A:396:ALA:HA	1.88	0.74
2:B:532:LYS:HE2	2:B:537:PHE:HE2	1.52	0.74
6:C:2830:ASN:O	6:C:2833:THR:OG1	2.03	0.74
6:C:3172:LYS:HE3	6:C:3241:LYS:HB3	1.70	0.74
6:C:3325:ASP:HA	6:C:3328:ILE:HD12	1.70	0.74
1:A:419:GLU:H	1:A:426:GLN:HE22	1.36	0.74
1:A:484:GLN:HG3	1:A:487:PHE:CE1	2.23	0.74
6:C:1962:TYR:O	6:C:1966:LEU:N	2.21	0.74
6:C:3298:LEU:HA	6:C:3301:LEU:HB3	1.67	0.74
1:A:481:PRO:O	1:A:484:GLN:N	2.21	0.74
6:C:2323:LEU:O	6:C:2326:ILE:HG22	1.88	0.74
6:C:2954:GLN:O	6:C:2958:LEU:N	2.16	0.74
1:A:330:GLU:N	1:A:333:GLU:OE1	2.19	0.73
5:E:25:DG:H2''	5:E:26:DC:H5'	1.70	0.73
6:C:429:GLU:O	6:C:431:TYR:N	2.20	0.73
6:C:434:VAL:HA	6:C:437:HIS:CE1	2.23	0.73
6:C:2035:THR:OG1	6:C:2036:LEU:N	2.16	0.73
6:C:2472:GLN:NE2	6:C:2476:ILE:HG23	2.03	0.73
6:C:2962:ARG:NH1	6:C:3008:TRP:HB3	2.03	0.73
6:C:3309:GLU:HA	6:C:3312:VAL:HG13	1.69	0.73
6:C:3480:LEU:HD22	6:C:3516:HIS:HB2	1.67	0.73
1:A:449:THR:HG22	1:A:450:GLU:H	1.53	0.73

Continued on next page...

Continued from previous page...

Atom-1	Atom-2	Interatomic distance (Å)	Clash overlap (Å)
6:C:345:PHE:HZ	6:C:364:ARG:HA	1.53	0.73
6:C:407:VAL:O	6:C:410:MET:N	2.20	0.73
6:C:2371:PHE:HE2	6:C:2378:PHE:CE2	2.06	0.73
6:C:2886:GLN:HB3	6:C:2887:PRO:HD3	1.67	0.73
6:C:2886:GLN:NE2	6:C:2925:GLU:HG2	2.03	0.73
4:D:-4:DA:H3'	4:D:-3:DT:H71	1.71	0.73
6:C:731:THR:O	6:C:734:LEU:N	2.20	0.73
6:C:1379:PRO:HA	6:C:1384:PHE:HB2	1.70	0.73
6:C:1925:GLU:OE2	6:C:1963:GLN:NE2	2.21	0.73
6:C:2304:VAL:O	6:C:2348:GLN:NE2	2.19	0.73
6:C:3304:VAL:HG13	6:C:3305:SER:H	1.53	0.73
6:C:723:ASP:N	6:C:727:ALA:H	1.86	0.73
6:C:1097:GLU:HB3	6:C:1101:PHE:CZ	2.24	0.73
6:C:1678:LEU:O	6:C:1682:THR:OG1	2.04	0.73
6:C:1865:THR:O	6:C:1869:LYS:HG2	1.87	0.73
6:C:3256:MET:SD	6:C:3282:ARG:NH1	2.61	0.73
6:C:3259:LEU:HD22	6:C:3282:ARG:HH11	1.52	0.73
6:C:85:ILE:O	6:C:88:PHE:N	2.21	0.73
6:C:365:GLY:HA2	6:C:368:LEU:HB2	1.69	0.73
6:C:468:LEU:HA	6:C:471:LYS:HE3	1.68	0.73
6:C:789:TYR:HA	6:C:792:ILE:HB	1.71	0.73
6:C:1890:HIS:NE2	6:C:1940:TYR:HB2	2.04	0.73
6:C:1938:ARG:HD2	6:C:1986:ARG:CB	2.17	0.73
6:C:2500:LYS:O	6:C:2503:LYS:N	2.21	0.73
1:A:289:TYR:HA	2:B:310:ILE:HB	1.70	0.73
1:A:392:LYS:NZ	2:B:462:SER:OG	2.21	0.73
6:C:663:ILE:HB	6:C:667:TYR:CE2	2.24	0.73
6:C:1597:LEU:O	6:C:1600:MET:HB2	1.88	0.73
6:C:2028:LEU:O	6:C:2034:SER:OG	2.07	0.73
6:C:2866:ALA:HB1	6:C:2897:LEU:HA	1.69	0.73
6:C:3312:VAL:HB	6:C:3315:TYR:CG	2.24	0.73
1:A:360:HIS:HA	2:B:267:ILE:HG13	1.70	0.73
2:B:250:ARG:HA	2:B:259:ILE:O	1.89	0.73
2:B:494:LEU:O	2:B:498:ALA:CB	2.37	0.73
6:C:287:LEU:HA	6:C:290:TYR:HB3	1.70	0.73
6:C:1640:GLU:O	6:C:1644:ALA:CB	2.34	0.73
6:C:2796:ALA:O	6:C:2800:ARG:N	2.21	0.73
6:C:3112:GLN:HE21	6:C:3116:SER:HB3	1.53	0.73
6:C:3976:GLU:HA	6:C:3979:LEU:HB2	1.71	0.73
1:A:301:ARG:H	2:B:292:GLU:HB2	1.53	0.73
2:B:13:CYS:HB3	2:B:134:ILE:HA	1.69	0.73

Continued on next page...

Continued from previous page...

Atom-1	Atom-2	Interatomic distance (Å)	Clash overlap (Å)
4:D:15:DG:N1	5:E:20:DT:OP2	2.20	0.73
6:C:707:PHE:HA	6:C:710:PHE:HE2	1.53	0.73
6:C:955:ALA:O	6:C:958:MET:N	2.21	0.73
6:C:1425:ALA:O	6:C:1429:GLU:HB2	1.89	0.73
6:C:1598:ASN:HD22	6:C:1601:LEU:HD11	1.53	0.73
6:C:2010:GLU:HG2	6:C:2011:ALA:H	1.54	0.73
6:C:2888:VAL:O	6:C:2891:ARG:CB	2.37	0.73
6:C:3681:LYS:HA	6:C:3684:SER:HB2	1.71	0.73
1:A:88:TYR:HA	1:A:102:ILE:HA	1.69	0.73
6:C:1476:HIS:ND1	6:C:1507:CYS:O	2.21	0.73
6:C:1957:ASN:H	6:C:1960:LYS:HE3	1.54	0.73
6:C:4055:ASN:ND2	6:C:4058:VAL:H	1.86	0.73
1:A:43:ASP:HA	1:A:88:TYR:CE2	2.24	0.73
1:A:133:ASP:OD1	1:A:134:MET:N	2.21	0.73
1:A:350:PHE:HB2	2:B:462:SER:HA	1.71	0.73
1:A:445:LYS:HE2	2:B:243:HIS:HA	1.71	0.73
2:B:314:PHE:HB2	2:B:321:VAL:HB	1.71	0.73
6:C:461:ILE:O	6:C:464:VAL:HG12	1.88	0.73
6:C:669:LEU:HB3	6:C:672:ILE:HG12	1.70	0.73
6:C:963:LYS:HD3	6:C:1009:LEU:HB2	1.71	0.73
6:C:1036:PHE:O	6:C:1040:SER:N	2.17	0.73
6:C:2018:ASP:HA	6:C:2044:ASP:HB3	1.71	0.73
6:C:2187:VAL:O	6:C:2191:ALA:CB	2.37	0.73
6:C:3571:PHE:HZ	6:C:3690:PHE:H	1.34	0.73
6:C:3815:LEU:HD23	6:C:3818:ASN:HD21	1.54	0.73
1:A:447:PRO:HG3	2:B:243:HIS:HB3	1.71	0.72
6:C:413:PHE:O	6:C:416:SER:OG	2.07	0.72
6:C:964:ARG:NH2	6:C:971:ARG:HH22	1.87	0.72
6:C:1875:LYS:HD2	6:C:1903:SER:HA	1.71	0.72
6:C:2928:LYS:HD2	6:C:2931:ARG:HH22	1.54	0.72
6:C:3660:ASN:O	6:C:3664:ASN:ND2	2.22	0.72
6:C:3765:GLU:HA	6:C:3768:PHE:CD2	2.24	0.72
1:A:89:GLY:N	1:A:101:ASN:O	2.22	0.72
4:D:4:DA:H2'	4:D:5:DT:H71	1.70	0.72
6:C:439:VAL:O	6:C:442:GLN:HB3	1.88	0.72
6:C:2180:GLU:OE1	6:C:2184:TYR:OH	2.03	0.72
6:C:3425:ARG:NH2	6:C:4003:ASP:OD2	2.21	0.72
4:D:10:DG:O6	5:E:26:DC:N4	2.22	0.72
6:C:126:PRO:O	6:C:129:ASP:N	2.22	0.72
6:C:2080:VAL:HG23	6:C:2081:LEU:HG	1.71	0.72
6:C:2245:TRP:HB2	6:C:2246:LYS:HG3	1.71	0.72

Continued on next page...

Continued from previous page...

Atom-1	Atom-2	Interatomic distance (Å)	Clash overlap (Å)
6:C:2452:ARG:NH2	6:C:2494:ASP:O	2.22	0.72
6:C:2970:LYS:O	6:C:2974:GLU:CB	2.37	0.72
6:C:3428:GLU:OE1	6:C:4049:ARG:NH2	2.22	0.72
6:C:3471:ILE:HG23	6:C:3472:ILE:HG12	1.70	0.72
6:C:3590:ASN:O	6:C:3594:ALA:HB2	1.89	0.72
6:C:1063:LEU:O	6:C:1067:ALA:HB2	1.90	0.72
6:C:1758:LEU:HD13	6:C:1761:LEU:HD23	1.71	0.72
6:C:3276:TRP:CZ3	6:C:3303:THR:HB	2.23	0.72
1:A:75:ILE:O	1:A:78:SER:OG	2.05	0.72
1:A:101:ASN:ND2	1:A:139:SER:HG	1.86	0.72
4:D:-6:DT:H2'	4:D:-5:DT:C6	2.25	0.72
6:C:313:LEU:HA	6:C:316:LEU:HD23	1.72	0.72
6:C:1857:LYS:O	6:C:1861:SER:N	2.22	0.72
6:C:1934:LEU:HG	6:C:1937:ARG:HB2	1.70	0.72
6:C:2361:ILE:HA	6:C:2364:LEU:HD12	1.71	0.72
6:C:2890:ILE:HG13	6:C:2921:LEU:HD21	1.71	0.72
6:C:2894:GLU:HA	6:C:2898:LEU:HD22	1.72	0.72
1:A:320:GLN:HA	2:B:274:LYS:HD2	1.70	0.72
6:C:1458:LEU:HD13	6:C:1464:LEU:HA	1.71	0.72
6:C:1638:PRO:O	6:C:1642:LYS:NZ	2.20	0.72
6:C:2028:LEU:HD13	6:C:2033:ASP:HB3	1.70	0.72
6:C:2032:ALA:O	6:C:2036:LEU:N	2.22	0.72
6:C:2245:TRP:HB2	6:C:2246:LYS:HZ3	1.53	0.72
6:C:3977:THR:O	6:C:3981:TYR:CB	2.38	0.72
6:C:4084:SER:O	6:C:4088:ASN:N	2.21	0.72
1:A:95:ASN:OD1	1:A:98:ASN:N	2.14	0.72
1:A:143:LEU:HG	1:A:185:ARG:HH21	1.53	0.72
1:A:166:ILE:HG22	1:A:200:LEU:HD12	1.71	0.72
2:B:249:CYS:HB2	2:B:338:LYS:HD2	1.72	0.72
6:C:532:ARG:HA	6:C:535:LEU:HD12	1.71	0.72
6:C:625:ASN:HB3	6:C:659:ARG:HH21	1.55	0.72
6:C:1260:LEU:O	6:C:1264:LEU:CB	2.36	0.72
6:C:1412:LYS:O	6:C:1415:LEU:HB2	1.90	0.72
6:C:1688:LEU:O	6:C:1692:ALA:CB	2.38	0.72
6:C:1941:HIS:O	6:C:1945:TYR:HB2	1.90	0.72
2:B:89:ASP:OD1	2:B:90:LEU:N	2.23	0.72
6:C:66:LEU:HD12	6:C:69:VAL:HB	1.72	0.72
6:C:1125:GLN:HA	6:C:1128:CYS:HB3	1.71	0.72
6:C:1721:HIS:O	6:C:1725:GLN:HB2	1.89	0.72
6:C:2803:ILE:HG23	6:C:2804:ILE:H	1.55	0.72
6:C:3625:LEU:O	6:C:3629:ARG:N	2.18	0.72

Continued on next page...

Continued from previous page...

Atom-1	Atom-2	Interatomic distance (Å)	Clash overlap (Å)
6:C:3737:ARG:NH1	6:C:3807:GLU:OE2	2.22	0.72
2:B:457:LEU:HB2	2:B:529:PRO:HB3	1.72	0.72
6:C:464:VAL:O	6:C:468:LEU:HG	1.88	0.72
6:C:1958:GLU:O	6:C:1962:TYR:N	2.15	0.72
6:C:432:THR:HG23	6:C:475:LEU:HD22	1.70	0.71
6:C:979:VAL:O	6:C:983:LEU:CB	2.37	0.71
6:C:1416:GLU:O	6:C:1420:ARG:N	2.23	0.71
6:C:1634:ALA:O	6:C:1637:SER:N	2.19	0.71
6:C:1941:HIS:O	6:C:1945:TYR:CB	2.38	0.71
6:C:2404:ARG:O	6:C:2407:GLY:N	2.22	0.71
6:C:2543:ASN:HA	6:C:2546:TYR:CD2	2.25	0.71
6:C:3645:GLY:O	6:C:3649:SER:OG	2.05	0.71
1:A:275:ASN:ND2	4:D:2:DG:OP1	2.24	0.71
6:C:701:TYR:HA	6:C:704:PHE:CD2	2.25	0.71
6:C:1075:ARG:O	6:C:1079:SER:N	2.21	0.71
6:C:1557:GLU:HB3	6:C:1562:LEU:HB3	1.72	0.71
6:C:3019:ILE:HD11	6:C:3027:LEU:HB3	1.72	0.71
6:C:3276:TRP:HB3	6:C:3280:TYR:CZ	2.25	0.71
6:C:3471:ILE:HG12	6:C:3472:ILE:HG23	1.71	0.71
6:C:3603:LYS:O	6:C:3607:GLU:CB	2.37	0.71
1:A:148:TRP:HA	1:A:151:ALA:HB3	1.73	0.71
1:A:485:GLN:NE2	2:B:333:TYR:O	2.15	0.71
6:C:118:ASP:OD2	6:C:122:LYS:NZ	2.23	0.71
6:C:1999:GLU:OE1	6:C:2001:LYS:NZ	2.22	0.71
6:C:2286:PRO:HD3	6:C:2329:TYR:CE1	2.26	0.71
6:C:2901:LEU:HG	6:C:2910:VAL:HG21	1.72	0.71
6:C:3083:SER:OG	6:C:3085:GLU:OE1	2.04	0.71
6:C:865:GLN:O	6:C:868:LYS:NZ	2.23	0.71
6:C:887:ASP:HB3	6:C:3889:ARG:HH21	1.55	0.71
6:C:1328:GLU:O	6:C:1332:TYR:HB3	1.91	0.71
6:C:1978:PHE:O	6:C:1982:ILE:N	2.23	0.71
6:C:3901:ARG:HA	6:C:3904:PHE:HB3	1.72	0.71
6:C:4102:THR:O	6:C:4105:LYS:N	2.24	0.71
1:A:466:VAL:O	1:A:470:ARG:N	2.22	0.71
6:C:407:VAL:HG23	6:C:408:TYR:H	1.54	0.71
6:C:723:ASP:O	6:C:727:ALA:N	2.22	0.71
6:C:2575:PRO:HA	6:C:2789:SER:HB3	1.73	0.71
6:C:2851:PHE:O	6:C:2854:PHE:N	2.23	0.71
6:C:3095:ASP:OD2	6:C:3098:ARG:HG3	1.91	0.71
6:C:3144:PHE:O	6:C:3148:GLN:CB	2.33	0.71
6:C:3167:ARG:HA	6:C:3186:ARG:NH2	2.06	0.71

Continued on next page...

Continued from previous page...

Atom-1	Atom-2	Interatomic distance (Å)	Clash overlap (Å)
6:C:3589:SER:O	6:C:3593:ARG:CB	2.38	0.71
6:C:3824:GLU:OE2	6:C:3825:LYS:NZ	2.23	0.71
1:A:465:ILE:HG13	1:A:525:PHE:CZ	2.25	0.71
6:C:862:LEU:HA	6:C:3169:PRO:HB2	1.73	0.71
6:C:1083:ASN:HA	6:C:1086:TYR:CD2	2.25	0.71
6:C:3167:ARG:HH22	6:C:3190:LEU:HD11	1.55	0.71
6:C:4080:VAL:HG12	6:C:4115:ASN:ND2	2.04	0.71
1:A:58:THR:HG23	1:A:61:ASP:H	1.55	0.71
1:A:303:PHE:HD2	2:B:292:GLU:HG2	1.54	0.71
1:A:399:ARG:NH1	2:B:516:LEU:O	2.24	0.71
1:A:420:LEU:HB3	1:A:424:LYS:HG3	1.71	0.71
2:B:533:ILE:HA	2:B:537:PHE:HD2	1.56	0.71
6:C:1163:LEU:H	6:C:1257:LEU:HD21	1.54	0.71
6:C:2157:PHE:HA	6:C:2160:TYR:CD2	2.26	0.71
6:C:2319:ALA:O	6:C:2322:VAL:HB	1.91	0.71
6:C:3296:GLN:HE21	6:C:3300:VAL:HG22	1.56	0.71
6:C:3901:ARG:HH22	6:C:3972:LEU:HG	1.55	0.71
6:C:4050:LYS:O	6:C:4053:GLY:N	2.23	0.71
1:A:388:LYS:NZ	2:B:448:GLU:OE2	2.24	0.71
6:C:532:ARG:O	6:C:536:SER:N	2.16	0.71
6:C:1458:LEU:HB3	6:C:1464:LEU:HB3	1.73	0.71
6:C:2842:ARG:O	6:C:2845:ASN:N	2.23	0.71
6:C:3009:LYS:NZ	6:C:3012:GLU:OE1	2.14	0.71
6:C:3176:MET:HA	6:C:3179:TRP:HB3	1.73	0.71
6:C:3644:PHE:CZ	6:C:3670:MET:HA	2.26	0.71
6:C:3820:MET:O	6:C:3824:GLU:N	2.19	0.71
1:A:116:ILE:HD13	1:A:494:ALA:HB1	1.73	0.71
6:C:540:MET:HG3	6:C:541:MET:HG2	1.72	0.71
6:C:2813:PHE:HB3	6:C:2817:LEU:HD12	1.71	0.71
6:C:3004:HIS:HA	6:C:3011:LEU:HD13	1.73	0.71
6:C:3125:ARG:O	6:C:3128:LYS:N	2.23	0.71
6:C:3312:VAL:HG23	6:C:3314:SER:H	1.54	0.71
6:C:3328:ILE:O	6:C:3331:GLY:N	2.24	0.71
6:C:3487:ILE:HG13	6:C:3495:PHE:HB2	1.71	0.71
6:C:3840:LYS:HA	6:C:3843:LEU:HD12	1.72	0.71
6:C:39:GLY:O	6:C:42:CYS:CB	2.38	0.70
6:C:1023:SER:O	6:C:1026:ARG:HB3	1.90	0.70
6:C:1921:ASP:O	6:C:1925:GLU:CB	2.33	0.70
6:C:2139:PRO:HA	6:C:2142:ILE:HB	1.73	0.70
6:C:2911:ARG:HB3	6:C:2913:LYS:HG2	1.73	0.70
6:C:4125:GLU:HA	6:C:4127:TRP:CD1	2.26	0.70

Continued on next page...

Continued from previous page...

Atom-1	Atom-2	Interatomic distance (Å)	Clash overlap (Å)
1:A:273:ILE:HA	1:A:368:VAL:HG22	1.73	0.70
1:A:304:ASN:ND2	1:A:307:THR:OG1	2.23	0.70
2:B:34:ALA:O	2:B:38:ILE:HB	1.91	0.70
6:C:785:MET:HA	6:C:788:TYR:HD2	1.56	0.70
6:C:925:GLN:HG3	6:C:926:THR:HG23	1.73	0.70
6:C:1115:HIS:O	6:C:1117:ASP:N	2.24	0.70
6:C:1253:THR:HA	6:C:1257:LEU:HB2	1.73	0.70
6:C:2319:ALA:O	6:C:2323:LEU:N	2.20	0.70
6:C:3117:ILE:HG12	6:C:3125:ARG:HH22	1.55	0.70
6:C:713:GLU:O	6:C:717:LYS:CB	2.39	0.70
6:C:774:GLU:O	6:C:778:ILE:HG13	1.91	0.70
6:C:1033:ILE:HA	6:C:1036:PHE:CD2	2.26	0.70
6:C:3387:GLU:O	6:C:3391:ALA:HB2	1.91	0.70
6:C:243:GLN:OE1	6:C:243:GLN:N	2.23	0.70
6:C:703:CYS:O	6:C:707:PHE:CB	2.40	0.70
6:C:1329:ARG:O	6:C:1333:SER:HB3	1.91	0.70
6:C:1582:LEU:HD22	6:C:1639:LEU:HD13	1.74	0.70
6:C:1601:LEU:O	6:C:1604:SER:OG	2.08	0.70
6:C:2132:LYS:HB3	6:C:2133:LEU:HG	1.72	0.70
6:C:3425:ARG:NH1	6:C:3428:GLU:OE2	2.25	0.70
6:C:3681:LYS:HZ1	6:C:3725:ARG:HA	1.56	0.70
1:A:142:SER:OG	1:A:185:ARG:NH2	2.24	0.70
1:A:143:LEU:HG	1:A:185:ARG:NH2	2.07	0.70
2:B:187:GLY:N	2:B:232:ARG:HG2	2.07	0.70
6:C:1480:GLY:O	6:C:1484:LEU:HB3	1.91	0.70
6:C:3172:LYS:NZ	6:C:3241:LYS:HE2	2.07	0.70
6:C:3272:TRP:O	6:C:3275:SER:N	2.23	0.70
6:C:3886:ALA:HA	6:C:3889:ARG:HG2	1.73	0.70
2:B:496:HIS:HE1	2:B:503:GLU:HG3	1.56	0.70
6:C:978:GLN:NE2	6:C:982:GLN:OE1	2.24	0.70
6:C:1594:SER:O	6:C:1598:ASN:N	2.22	0.70
6:C:1966:LEU:O	6:C:1969:GLU:HB3	1.92	0.70
6:C:2539:LEU:HA	6:C:2542:LEU:HD22	1.71	0.70
6:C:3011:LEU:HD21	6:C:3046:ARG:HG3	1.73	0.70
6:C:461:ILE:O	6:C:464:VAL:N	2.24	0.70
6:C:786:GLN:O	6:C:789:TYR:HE2	1.74	0.70
6:C:887:ASP:O	6:C:3889:ARG:NE	2.25	0.70
6:C:3313:SER:H	6:C:3315:TYR:HB2	1.56	0.70
6:C:3543:LYS:HZ3	6:C:3545:THR:HA	1.57	0.70
6:C:3590:ASN:OD1	6:C:3593:ARG:NH2	2.25	0.70
6:C:4101:GLU:O	6:C:4105:LYS:HG3	1.92	0.70

Continued on next page...

Continued from previous page...

Atom-1	Atom-2	Interatomic distance (Å)	Clash overlap (Å)
1:A:254:ARG:O	2:B:433:TYR:OH	2.04	0.70
1:A:410:PHE:HB2	1:A:439:PHE:HZ	1.56	0.70
1:A:479:GLU:HA	2:B:426:PHE:HB3	1.71	0.70
4:D:-3:DT:H2'	4:D:-2:DT:C6	2.27	0.70
6:C:913:ARG:O	6:C:917:LEU:HG	1.91	0.70
6:C:1273:GLU:O	6:C:1276:VAL:N	2.20	0.70
6:C:1503:LEU:O	6:C:1507:CYS:CB	2.39	0.70
6:C:2410:GLU:HG3	6:C:2411:LEU:HB2	1.73	0.70
6:C:3480:LEU:HA	6:C:3516:HIS:ND1	2.06	0.70
1:A:418:GLU:HB2	1:A:430:PRO:HB3	1.73	0.70
6:C:166:ILE:HD13	6:C:173:LYS:HE3	1.74	0.70
6:C:590:GLU:OE2	6:C:1088:GLU:N	2.25	0.70
6:C:1080:LEU:HD12	6:C:1081:ALA:H	1.56	0.70
6:C:1266:CYS:HA	6:C:1347:THR:HG21	1.74	0.70
6:C:2352:HIS:ND1	6:C:2364:LEU:HD21	2.07	0.70
6:C:2435:CYS:SG	6:C:2436:LEU:N	2.65	0.70
6:C:2550:ILE:HA	6:C:2847:THR:HG22	1.73	0.70
6:C:3888:VAL:O	6:C:3891:SER:N	2.25	0.70
1:A:88:TYR:O	1:A:90:THR:OG1	2.10	0.70
2:B:497:ARG:NH2	2:B:504:PRO:O	2.22	0.70
6:C:55:THR:HA	6:C:58:VAL:HB	1.72	0.70
6:C:416:SER:OG	6:C:417:VAL:N	2.23	0.70
6:C:678:LYS:O	6:C:682:TYR:N	2.24	0.70
6:C:1372:LEU:HD22	6:C:1402:LEU:HD23	1.74	0.70
6:C:1471:GLN:HB3	6:C:1475:LEU:HD22	1.74	0.70
6:C:2433:LYS:HD3	6:C:2461:PHE:CD1	2.27	0.70
6:C:3056:GLU:HG2	6:C:3092:LEU:HB3	1.74	0.70
6:C:3281:CYS:SG	6:C:3285:HIS:NE2	2.65	0.70
2:B:185:LEU:HG	2:B:231:LEU:HD12	1.74	0.69
2:B:397:TYR:OH	5:E:28:DA:OP1	2.10	0.69
2:B:412:ILE:HA	2:B:417:GLU:HG2	1.73	0.69
2:B:523:THR:O	2:B:526:SER:OG	2.07	0.69
6:C:2442:MET:CB	6:C:2445:LYS:HB2	2.13	0.69
6:C:3095:ASP:OD2	6:C:3099:ALA:N	2.25	0.69
1:A:335:GLU:O	1:A:339:ARG:NH1	2.25	0.69
6:C:1756:PRO:HD2	6:C:1863:PHE:HB2	1.74	0.69
6:C:2072:ARG:HH12	6:C:2128:PHE:HZ	1.39	0.69
6:C:2238:ILE:O	6:C:2241:LEU:N	2.25	0.69
6:C:2302:ALA:O	6:C:2306:ASN:HB2	1.92	0.69
6:C:2365:ASN:O	6:C:2368:THR:N	2.25	0.69
6:C:2958:LEU:HA	6:C:3989:ARG:HH12	1.57	0.69

Continued on next page...

Continued from previous page...

Atom-1	Atom-2	Interatomic distance (Å)	Clash overlap (Å)
1:A:69:SER:O	1:A:73:SER:HB3	1.91	0.69
2:B:362:LEU:HD12	2:B:421:TYR:HB3	1.74	0.69
6:C:400:THR:HB	6:C:1817:GLN:NE2	2.07	0.69
6:C:538:ASP:HB2	6:C:539:GLN:NE2	2.07	0.69
6:C:914:VAL:O	6:C:917:LEU:N	2.24	0.69
6:C:3247:ARG:HB2	6:C:3278:GLN:HE22	1.57	0.69
2:B:247:TRP:HB3	2:B:263:ALA:HB3	1.73	0.69
6:C:223:CYS:O	6:C:227:LEU:HB2	1.92	0.69
6:C:352:VAL:N	6:C:357:LYS:HZ2	1.90	0.69
6:C:2002:LYS:H	6:C:2005:ILE:HG23	1.58	0.69
6:C:2412:TYR:OH	6:C:2419:ASP:OD2	2.09	0.69
6:C:2891:ARG:HH22	6:C:3897:PHE:HB3	1.57	0.69
6:C:3780:ALA:HB1	6:C:3784:ARG:HH12	1.57	0.69
6:C:2349:LEU:HG	6:C:2364:LEU:HD13	1.74	0.69
6:C:3694:PHE:HB2	6:C:3697:ASN:HA	1.74	0.69
1:A:132:GLN:HB3	1:A:137:HIS:CG	2.28	0.69
6:C:400:THR:HB	6:C:1817:GLN:HE22	1.56	0.69
6:C:997:ASN:O	6:C:1042:LYS:NZ	2.25	0.69
6:C:2336:ILE:HG13	6:C:2337:LEU:HG	1.74	0.69
6:C:3792:SER:HB2	6:C:3804:GLU:HB2	1.74	0.69
1:A:261:LEU:HD12	1:A:345:LEU:HB3	1.74	0.69
1:A:289:TYR:CD1	2:B:310:ILE:HG22	2.24	0.69
6:C:850:GLU:HB3	6:C:854:ARG:HH22	1.58	0.69
6:C:1024:THR:O	6:C:1027:ASP:HB2	1.92	0.69
6:C:1516:GLU:O	6:C:1520:ALA:CB	2.40	0.69
6:C:2912:GLY:O	6:C:2916:LEU:CB	2.38	0.69
6:C:3003:ASN:O	6:C:3007:GLU:N	2.25	0.69
6:C:3485:LYS:O	6:C:3489:SER:CB	2.40	0.69
1:A:382:PHE:HA	1:A:385:LEU:HD12	1.73	0.69
1:A:428:THR:HA	2:B:354:ARG:HH12	1.57	0.69
2:B:142:PHE:HE2	2:B:200:GLN:HE21	1.38	0.69
6:C:197:PHE:HA	6:C:200:PHE:HD2	1.58	0.69
6:C:321:LYS:O	6:C:324:SER:N	2.26	0.69
6:C:632:GLU:HG3	6:C:633:ILE:HG23	1.72	0.69
6:C:674:VAL:HG22	6:C:740:ILE:O	1.93	0.69
6:C:751:ALA:O	6:C:755:ALA:HB2	1.93	0.69
6:C:1016:GLY:O	6:C:1022:ASP:HA	1.93	0.69
6:C:1268:ASN:HD22	6:C:1279:LEU:HD11	1.57	0.69
6:C:1493:PRO:O	6:C:1497:ARG:N	2.24	0.69
6:C:2322:VAL:O	6:C:2326:ILE:N	2.26	0.69
6:C:2379:MET:HA	6:C:2382:VAL:HG22	1.75	0.69

Continued on next page...

Continued from previous page...

Atom-1	Atom-2	Interatomic distance (Å)	Clash overlap (Å)
6:C:2462:VAL:HG11	6:C:2473:MET:HE1	1.72	0.69
6:C:2476:ILE:HG22	6:C:2479:TRP:CD2	2.28	0.69
6:C:4009:PRO:HB2	6:C:4012:ASP:H	1.58	0.69
1:A:458:GLN:HG3	1:A:528:LEU:HD13	1.75	0.69
2:B:268:LEU:HD12	2:B:269:GLN:H	1.58	0.69
6:C:1080:LEU:HD12	6:C:1081:ALA:N	2.08	0.69
6:C:1593:VAL:O	6:C:1597:LEU:N	2.17	0.69
6:C:2386:LEU:HB3	6:C:2387:PRO:HD3	1.74	0.69
6:C:3190:LEU:HG	6:C:3231:ILE:HD11	1.75	0.69
6:C:3320:ILE:O	6:C:3324:ARG:HG2	1.93	0.69
6:C:367:GLY:HA2	6:C:370:ALA:HB3	1.75	0.69
6:C:393:LYS:O	6:C:396:PHE:N	2.26	0.69
6:C:568:PHE:CD1	6:C:610:ALA:HA	2.28	0.69
6:C:734:LEU:HA	6:C:737:PRO:HG2	1.75	0.69
6:C:797:ASP:CB	6:C:870:LEU:H	2.06	0.69
6:C:1493:PRO:HB2	6:C:1495:ASP:HB2	1.74	0.69
6:C:1992:VAL:HA	6:C:1995:GLU:HB3	1.75	0.69
6:C:2808:LEU:HB2	6:C:2809:PHE:CD1	2.27	0.69
6:C:658:THR:HA	6:C:733:LEU:HD22	1.74	0.68
6:C:2068:ARG:NH2	6:C:2128:PHE:O	2.26	0.68
6:C:2152:ASN:O	6:C:2155:GLU:HB2	1.93	0.68
6:C:2382:VAL:O	6:C:2404:ARG:NH1	2.26	0.68
6:C:3156:PRO:HA	6:C:3160:LEU:H	1.56	0.68
6:C:3524:ASN:HA	6:C:3527:GLN:HB2	1.74	0.68
6:C:4002:MET:HA	6:C:4005:PHE:HB3	1.75	0.68
1:A:368:VAL:H	1:A:434:LEU:HD11	1.57	0.68
4:D:-14:DA:H61	5:E:51:DA:H2	1.40	0.68
5:E:50:DT:H2"	5:E:51:DA:C8	2.28	0.68
6:C:616:LYS:HB3	6:C:617:PRO:HD3	1.74	0.68
6:C:796:LEU:O	6:C:800:LEU:N	2.26	0.68
6:C:1141:LYS:HG3	6:C:1179:PRO:HB3	1.75	0.68
6:C:1903:SER:O	6:C:1906:THR:OG1	2.10	0.68
6:C:2037:SER:O	6:C:2041:SER:HB3	1.93	0.68
6:C:2307:MET:HA	6:C:2315:VAL:HB	1.74	0.68
6:C:3475:TYR:HB3	6:C:3478:GLU:HB3	1.75	0.68
6:C:3558:ILE:HA	6:C:3561:LYS:HD3	1.75	0.68
1:A:419:GLU:O	1:A:426:GLN:NE2	2.27	0.68
2:B:368:ARG:HB2	2:B:371:GLU:HG3	1.73	0.68
6:C:158:GLY:O	6:C:162:LEU:HB2	1.92	0.68
6:C:220:LEU:HD13	6:C:248:ILE:HG23	1.76	0.68
6:C:2537:ASP:O	6:C:2540:LEU:N	2.27	0.68

Continued on next page...

Continued from previous page...

Atom-1	Atom-2	Interatomic distance (Å)	Clash overlap (Å)
6:C:3107:ILE:HA	6:C:3110:PHE:CE2	2.28	0.68
6:C:3521:ILE:HG12	6:C:3525:TYR:CE2	2.29	0.68
6:C:3630:ARG:H	6:C:3633:ILE:HD12	1.58	0.68
1:A:396:ALA:O	1:A:413:LEU:HB2	1.94	0.68
6:C:716:VAL:O	6:C:719:LYS:N	2.26	0.68
6:C:901:MET:HG3	6:C:903:PRO:HD3	1.75	0.68
6:C:1681:ASP:OD1	6:C:1682:THR:N	2.26	0.68
6:C:2270:ASN:OD1	6:C:2271:SER:N	2.26	0.68
1:A:414:VAL:HG23	1:A:435:VAL:HG21	1.76	0.68
2:B:247:TRP:HE1	2:B:398:ASP:H	1.41	0.68
2:B:264:TYR:CB	2:B:363:LYS:O	2.34	0.68
2:B:402:ASN:ND2	5:E:29:DT:O3'	2.27	0.68
6:C:2025:MET:HB3	6:C:2028:LEU:HD12	1.75	0.68
6:C:3118:ASP:OD1	6:C:3119:VAL:N	2.25	0.68
6:C:90:CYS:SG	6:C:136:GLN:NE2	2.65	0.68
6:C:1453:SER:HA	6:C:1456:LYS:HE2	1.76	0.68
6:C:3024:PRO:HA	6:C:3027:LEU:HB2	1.75	0.68
6:C:3759:ARG:HD3	6:C:4011:PHE:HE2	1.57	0.68
1:A:243:LEU:O	1:A:247:ARG:NH1	2.27	0.68
6:C:553:VAL:O	6:C:556:SER:OG	2.06	0.68
6:C:850:GLU:O	6:C:853:ILE:HB	1.93	0.68
6:C:1979:GLU:HA	6:C:1982:ILE:HB	1.75	0.68
6:C:2398:LEU:HB2	6:C:2432:GLN:HG2	1.73	0.68
6:C:3179:TRP:HE1	6:C:3245:SER:HB3	1.59	0.68
1:A:74:LYS:HG3	1:A:83:LEU:HD11	1.76	0.68
1:A:290:ARG:NH2	2:B:307:LYS:O	2.25	0.68
2:B:400:ARG:HD2	4:D:9:DG:H2'	1.75	0.68
6:C:339:GLN:HA	6:C:342:MET:HB2	1.75	0.68
6:C:2887:PRO:HB3	6:C:2922:ARG:HH11	1.59	0.68
6:C:3277:VAL:HA	6:C:3280:TYR:CD2	2.28	0.68
6:C:3348:LEU:O	6:C:3351:ILE:N	2.27	0.68
6:C:3413:TYR:HB3	6:C:3449:LYS:HG2	1.76	0.68
1:A:416:GLN:OE1	1:A:417:GLU:N	2.27	0.68
5:E:47:DT:C6	5:E:48:DT:H72	2.28	0.68
6:C:462:VAL:HA	6:C:465:PHE:CD2	2.26	0.68
6:C:1724:MET:O	6:C:1727:ARG:N	2.27	0.68
6:C:1808:ASP:HB2	6:C:1812:LEU:HD12	1.76	0.68
6:C:2242:VAL:HA	6:C:2245:TRP:CD1	2.29	0.68
6:C:2314:GLU:HA	6:C:2316:TYR:HE2	1.59	0.68
6:C:3751:LEU:HG	6:C:3752:VAL:H	1.57	0.68
1:A:71:TYR:HA	1:A:83:LEU:HD13	1.76	0.68

Continued on next page...

Continued from previous page...

Atom-1	Atom-2	Interatomic distance (Å)	Clash overlap (Å)
1:A:109:ASP:OD2	1:A:115:ARG:NH2	2.27	0.68
1:A:350:PHE:H	2:B:463:LEU:HG	1.59	0.68
4:D:-4:DA:O3'	6:C:169:THR:HG21	1.94	0.68
6:C:938:VAL:O	6:C:941:MET:HG2	1.94	0.68
6:C:1637:SER:HB2	6:C:1638:PRO:HD3	1.76	0.68
6:C:2462:VAL:O	6:C:2470:ARG:NE	2.27	0.68
6:C:3480:LEU:HA	6:C:3516:HIS:HD1	1.59	0.68
6:C:3880:ALA:HB1	6:C:3884:LYS:HZ1	1.59	0.68
6:C:108:LYS:HB3	6:C:153:PHE:CE2	2.22	0.67
6:C:770:LEU:HA	6:C:773:LEU:HG	1.76	0.67
6:C:1006:THR:O	6:C:1009:LEU:HB3	1.94	0.67
6:C:1148:ALA:O	6:C:1151:ARG:N	2.27	0.67
6:C:3001:CYS:HA	6:C:3004:HIS:HB3	1.77	0.67
6:C:3498:TRP:HB2	6:C:3501:HIS:CD2	2.29	0.67
6:C:4038:TRP:CZ3	6:C:4040:PRO:HG3	2.29	0.67
2:B:369:ASP:H	2:B:371:GLU:HG3	1.58	0.67
6:C:414:LEU:HD23	6:C:460:ALA:HB1	1.75	0.67
6:C:969:LEU:HB3	6:C:970:LEU:HD12	1.77	0.67
6:C:1677:SER:O	6:C:1680:ALA:N	2.26	0.67
6:C:1725:GLN:NE2	6:C:1754:GLN:OE1	2.26	0.67
6:C:2122:LEU:HG	6:C:2127:LYS:HD2	1.76	0.67
6:C:3085:GLU:HA	6:C:3088:LEU:HB2	1.76	0.67
2:B:44:ARG:O	2:B:48:ALA:N	2.27	0.67
4:D:13:DT:O4'	5:E:24:DG:N2	2.27	0.67
6:C:137:THR:O	6:C:141:SER:OG	2.08	0.67
6:C:347:GLY:O	6:C:351:ASN:HB2	1.95	0.67
6:C:670:LEU:O	6:C:674:VAL:N	2.23	0.67
6:C:1049:GLN:HB3	6:C:1056:THR:HG21	1.76	0.67
6:C:1358:LEU:HD22	6:C:1361:LYS:HE2	1.76	0.67
6:C:3447:VAL:HA	6:C:3465:PHE:CZ	2.30	0.67
6:C:3500:SER:HB2	6:C:3762:GLN:NE2	2.08	0.67
6:C:3634:GLN:HA	6:C:3638:LYS:HE2	1.76	0.67
6:C:3778:ASP:OD2	6:C:3781:CYS:N	2.26	0.67
6:C:4104:VAL:O	6:C:4108:MET:HG2	1.94	0.67
6:C:4127:TRP:CZ3	6:C:4128:MET:HB2	2.29	0.67
1:A:89:GLY:HA2	1:A:141:TYR:HB3	1.77	0.67
1:A:317:LYS:HG3	1:A:330:GLU:HA	1.75	0.67
2:B:299:ASP:OD1	2:B:300:ASP:N	2.28	0.67
4:D:-6:DT:C2	4:D:-5:DT:N3	2.63	0.67
6:C:1153:LEU:HB2	6:C:1154:PRO:HD3	1.77	0.67
6:C:2101:VAL:O	6:C:2105:HIS:HB3	1.94	0.67

Continued on next page...

Continued from previous page...

Atom-1	Atom-2	Interatomic distance (Å)	Clash overlap (Å)
6:C:2114:GLU:HB3	6:C:2155:GLU:HG2	1.75	0.67
6:C:2196:TRP:CG	6:C:2199:LEU:HB2	2.30	0.67
6:C:2459:VAL:HA	6:C:2462:VAL:HG12	1.74	0.67
6:C:2791:ILE:O	6:C:2795:GLN:HG3	1.95	0.67
1:A:302:THR:O	1:A:311:LEU:N	2.28	0.67
6:C:153:PHE:HB3	6:C:157:TYR:CE2	2.30	0.67
6:C:1342:MET:HA	6:C:1345:THR:HB	1.76	0.67
6:C:2276:LEU:HD11	6:C:2280:VAL:HG23	1.77	0.67
6:C:2361:ILE:O	6:C:2364:LEU:N	2.28	0.67
6:C:2943:PHE:CZ	6:C:2986:PRO:HG2	2.29	0.67
6:C:3467:ARG:NH2	6:C:4000:ASN:OD1	2.27	0.67
1:A:318:ARG:CZ	2:B:278:VAL:HG13	2.25	0.67
2:B:316:TYR:O	2:B:319:ASP:N	2.27	0.67
6:C:1165:LEU:HB3	6:C:1169:VAL:HG23	1.76	0.67
6:C:1352:SER:O	6:C:1354:GLU:N	2.27	0.67
6:C:2117:SER:HB2	6:C:2157:PHE:HB3	1.76	0.67
6:C:3141:PHE:O	6:C:3145:ILE:HG12	1.95	0.67
2:B:465:LYS:O	2:B:473:LEU:HA	1.95	0.67
6:C:2395:THR:O	6:C:2399:GLU:N	2.13	0.67
6:C:3084:GLN:OE1	6:C:3087:SER:OG	2.05	0.67
6:C:3301:LEU:HD13	6:C:3328:ILE:HG21	1.76	0.67
6:C:3581:PRO:O	6:C:3584:LEU:N	2.28	0.67
1:A:353:LEU:HB2	1:A:393:GLU:HG2	1.76	0.67
6:C:533:HIS:O	6:C:537:SER:N	2.25	0.67
6:C:910:PHE:O	6:C:913:ARG:N	2.28	0.67
6:C:1072:ALA:HB3	6:C:1075:ARG:HG2	1.76	0.67
6:C:1329:ARG:O	6:C:1333:SER:CB	2.42	0.67
6:C:1814:PHE:CZ	6:C:1818:SER:HA	2.30	0.67
6:C:2097:LEU:O	6:C:2100:LEU:HB3	1.94	0.67
6:C:3336:ILE:HG23	6:C:3339:ASN:H	1.60	0.67
6:C:4069:GLU:HB3	6:C:4070:LYS:HG3	1.76	0.67
1:A:40:PHE:CD2	1:A:67:ILE:HG23	2.29	0.67
6:C:152:LEU:HA	6:C:155:LYS:HE2	1.75	0.67
6:C:2060:ARG:HB3	6:C:2061:PRO:HD3	1.75	0.67
6:C:2458:VAL:HG12	6:C:2459:VAL:HG23	1.77	0.67
6:C:2553:HIS:O	6:C:2556:SER:OG	2.10	0.67
6:C:3192:LYS:HA	6:C:3195:GLU:HG2	1.76	0.67
2:B:31:PHE:CZ	2:B:100:PRO:HB3	2.30	0.67
2:B:249:CYS:SG	2:B:250:ARG:N	2.66	0.67
6:C:1403:MET:HA	6:C:1406:LEU:HD12	1.75	0.67
6:C:2538:ARG:NH1	6:C:2565:MET:SD	2.68	0.67

Continued on next page...

Continued from previous page...

Atom-1	Atom-2	Interatomic distance (Å)	Clash overlap (Å)
6:C:3004:HIS:O	6:C:3046:ARG:NE	2.28	0.67
6:C:3141:PHE:HA	6:C:3144:PHE:CE2	2.30	0.67
6:C:3420:CYS:O	6:C:3423:GLN:N	2.28	0.67
6:C:3493:TRP:CH2	6:C:3714:GLU:HB2	2.30	0.67
6:C:3498:TRP:O	6:C:3501:HIS:HB2	1.94	0.67
2:B:453:ALA:HB3	2:B:532:LYS:HZ2	1.59	0.66
6:C:1265:GLU:HA	6:C:1268:ASN:ND2	2.11	0.66
6:C:1566:THR:OG1	6:C:1570:GLU:OE2	2.10	0.66
6:C:1890:HIS:CG	6:C:1937:ARG:HA	2.30	0.66
6:C:2916:LEU:O	6:C:2919:ASP:N	2.28	0.66
6:C:3124:SER:O	6:C:3128:LYS:NZ	2.19	0.66
1:A:143:LEU:HD12	1:A:144:SER:N	2.10	0.66
5:E:45:DG:H5'	6:C:260:ILE:HD12	1.76	0.66
6:C:377:ASN:ND2	6:C:423:TYR:OH	2.28	0.66
6:C:560:LEU:HD22	6:C:616:LYS:HE2	1.77	0.66
6:C:566:ASP:OD1	6:C:1806:ARG:NH2	2.27	0.66
6:C:1963:GLN:O	6:C:1967:PHE:N	2.29	0.66
6:C:2314:GLU:HA	6:C:2316:TYR:CE2	2.30	0.66
6:C:2371:PHE:CD2	6:C:2372:PRO:HA	2.30	0.66
6:C:3104:GLN:HA	6:C:3107:ILE:HD12	1.77	0.66
6:C:3502:MET:O	6:C:3506:LEU:N	2.27	0.66
6:C:3613:MET:O	6:C:3617:LEU:N	2.22	0.66
2:B:533:ILE:HA	2:B:537:PHE:CD2	2.30	0.66
4:D:8:DT:H2''	4:D:9:DG:C8	2.30	0.66
6:C:263:LYS:HE2	6:C:264:ARG:HH12	1.59	0.66
6:C:559:SER:HA	6:C:562:HIS:HD2	1.59	0.66
6:C:640:GLU:O	6:C:644:PRO:HD3	1.95	0.66
6:C:2139:PRO:O	6:C:2143:ARG:HG3	1.95	0.66
6:C:3084:GLN:O	6:C:3088:LEU:N	2.27	0.66
6:C:3708:ARG:NH2	6:C:3792:SER:OG	2.28	0.66
6:C:3866:GLU:O	6:C:3869:THR:OG1	2.13	0.66
6:C:4041:ARG:O	6:C:4045:CYS:N	2.25	0.66
1:A:317:LYS:HG2	1:A:318:ARG:H	1.61	0.66
6:C:1135:CYS:HA	6:C:1138:ILE:HB	1.77	0.66
5:E:31:DA:H3'	5:E:32:DT:H71	1.77	0.66
6:C:28:ALA:O	6:C:32:HIS:ND1	2.28	0.66
6:C:1052:SER:OG	6:C:1055:ASN:HB2	1.96	0.66
6:C:1963:GLN:HA	6:C:1966:LEU:HB2	1.78	0.66
6:C:2073:ASP:HA	6:C:2076:VAL:HG22	1.75	0.66
6:C:2251:ILE:HA	6:C:2253:TYR:CE2	2.30	0.66
6:C:2526:SER:HA	6:C:2530:ARG:HB2	1.77	0.66

Continued on next page...

Continued from previous page...

Atom-1	Atom-2	Interatomic distance (Å)	Clash overlap (Å)
6:C:3268:THR:H	6:C:3271:ASP:HB2	1.60	0.66
1:A:40:PHE:HE2	1:A:71:TYR:HB2	1.61	0.66
2:B:385:ASP:OD1	2:B:386:ASP:N	2.29	0.66
2:B:484:ASN:H	2:B:487:PHE:HZ	1.43	0.66
4:D:-5:DT:C2	4:D:-4:DA:C8	2.83	0.66
6:C:16:GLN:O	6:C:20:SER:CB	2.43	0.66
6:C:82:ARG:NH1	6:C:114:VAL:HG13	2.11	0.66
6:C:2507:ILE:HA	6:C:2522:ARG:HH21	1.59	0.66
6:C:2960:GLU:OE2	6:C:2963:SER:N	2.22	0.66
6:C:2998:SER:HB3	6:C:3002:TYR:OH	1.95	0.66
6:C:3584:LEU:HB3	6:C:3617:LEU:HD11	1.77	0.66
6:C:3842:TRP:CE2	6:C:3867:THR:HG21	2.30	0.66
6:C:3864:ARG:HH12	6:C:4077:TYR:HB2	1.60	0.66
1:A:80:ARG:NH1	4:D:-1:DA:O3'	2.28	0.66
6:C:1083:ASN:HA	6:C:1086:TYR:HD2	1.60	0.66
6:C:1100:VAL:O	6:C:1104:LEU:HB2	1.96	0.66
6:C:1457:GLN:O	6:C:1461:ALA:HB3	1.96	0.66
6:C:2482:ASP:OD1	6:C:2485:ARG:NH2	2.29	0.66
6:C:2484:TYR:CZ	6:C:2498:ILE:HG21	2.30	0.66
6:C:3493:TRP:HE1	6:C:3710:LYS:N	1.93	0.66
6:C:3495:PHE:HA	6:C:3498:TRP:CH2	2.31	0.66
6:C:3500:SER:O	6:C:3503:VAL:HG12	1.95	0.66
6:C:3983:ILE:HA	6:C:3986:HIS:ND1	2.11	0.66
6:C:4095:GLU:HG3	6:C:4098:LEU:H	1.61	0.66
1:A:35:ARG:HD2	1:A:80:ARG:HB2	1.78	0.66
1:A:127:GLY:O	1:A:131:PHE:CB	2.44	0.66
1:A:244:ARG:NH2	1:A:505:ASP:OD1	2.29	0.66
6:C:1121:LEU:HG	6:C:1122:GLY:H	1.60	0.66
6:C:1238:GLN:HA	6:C:1298:LEU:HD21	1.78	0.66
6:C:2522:ARG:NH1	6:C:2526:SER:HG	1.94	0.66
6:C:3160:LEU:HD11	6:C:3193:ILE:HD13	1.78	0.66
6:C:3649:SER:O	6:C:3653:ARG:HG2	1.95	0.66
6:C:3733:ARG:HH22	6:C:3756:GLU:HB3	1.61	0.66
6:C:4001:THR:O	6:C:4005:PHE:CB	2.43	0.66
6:C:4109:ASP:O	6:C:4112:THR:HG22	1.95	0.66
2:B:315:ARG:HA	2:B:320:ILE:HA	1.78	0.66
2:B:510:GLN:O	2:B:514:ASN:N	2.17	0.66
6:C:246:ARG:CZ	6:C:286:LEU:HD12	2.26	0.66
6:C:994:TRP:O	6:C:998:ASN:ND2	2.27	0.66
6:C:1170:LYS:HG2	6:C:1267:TYR:HB2	1.77	0.66
6:C:1228:GLY:H	6:C:1287:GLN:NE2	1.93	0.66

Continued on next page...

Continued from previous page...

Atom-1	Atom-2	Interatomic distance (Å)	Clash overlap (Å)
6:C:1869:LYS:HA	6:C:1873:TYR:CE2	2.30	0.66
6:C:2052:TYR:HA	6:C:2055:SER:OG	1.95	0.66
6:C:2940:ARG:HD2	6:C:3975:LYS:HD3	1.77	0.66
6:C:2962:ARG:CA	6:C:3003:ASN:HD21	1.99	0.66
6:C:3700:GLU:HG3	6:C:3718:ARG:HG2	1.77	0.66
1:A:50:GLU:OE1	1:A:50:GLU:N	2.23	0.66
1:A:239:LEU:HD12	1:A:242:LEU:HB2	1.77	0.66
2:B:384:LEU:HA	2:B:389:MET:HB2	1.78	0.66
4:D:-5:DT:H2'	4:D:-4:DA:C8	2.29	0.66
6:C:886:TRP:NE1	6:C:889:GLU:HB2	2.10	0.66
6:C:1977:ILE:HB	6:C:1980:ASN:HB2	1.77	0.66
6:C:2341:LEU:HD12	6:C:2344:LEU:HD12	1.78	0.66
6:C:3078:LEU:HA	6:C:3081:HIS:ND1	2.10	0.66
6:C:3298:LEU:HG	6:C:3302:LYS:HG3	1.77	0.66
6:C:3818:ASN:OD1	6:C:3819:THR:N	2.29	0.66
6:C:856:VAL:HA	6:C:859:LEU:HD12	1.78	0.65
6:C:1072:ALA:HB1	6:C:1074:LYS:HG3	1.78	0.65
6:C:2208:ASP:O	6:C:2211:LEU:N	2.28	0.65
6:C:2861:ILE:HG21	6:C:2888:VAL:HG23	1.77	0.65
6:C:3619:ASP:HB3	6:C:3622:ALA:HB2	1.78	0.65
6:C:3813:LYS:HD2	6:C:3816:LEU:HD23	1.78	0.65
6:C:4113:ASP:O	6:C:4117:LEU:N	2.29	0.65
1:A:65:GLN:HG3	1:A:123:LYS:HE2	1.77	0.65
1:A:168:LEU:HB2	1:A:200:LEU:HD11	1.77	0.65
1:A:202:LEU:H	1:A:221:ILE:HG22	1.60	0.65
1:A:352:PRO:HD2	2:B:464:ALA:HB3	1.78	0.65
6:C:78:PHE:HA	6:C:81:CYS:HB2	1.77	0.65
6:C:90:CYS:HB2	6:C:136:GLN:HG3	1.79	0.65
6:C:290:TYR:HH	6:C:294:PHE:HD1	1.44	0.65
6:C:441:MET:O	6:C:445:SER:HB2	1.95	0.65
6:C:1001:PHE:CE1	6:C:1002:GLU:HG3	2.32	0.65
6:C:1062:ARG:HG3	6:C:1063:LEU:HG	1.79	0.65
6:C:1172:LEU:O	6:C:1176:CYS:N	2.28	0.65
6:C:2047:THR:O	6:C:2050:GLN:N	2.28	0.65
6:C:2121:ASP:HA	6:C:2126:MET:HB2	1.77	0.65
6:C:2317:ALA:HA	6:C:2320:ALA:HB3	1.78	0.65
6:C:2379:MET:O	6:C:2382:VAL:N	2.29	0.65
6:C:3297:VAL:HG13	6:C:3298:LEU:H	1.61	0.65
6:C:3480:LEU:O	6:C:3484:THR:OG1	2.15	0.65
1:A:254:ARG:HH22	4:D:1:DG:H4'	1.61	0.65
2:B:253:ILE:N	2:B:257:LEU:O	2.29	0.65

Continued on next page...

Continued from previous page...

Atom-1	Atom-2	Interatomic distance (Å)	Clash overlap (Å)
6:C:373:CYS:H	6:C:375:VAL:HG23	1.61	0.65
6:C:1010:LEU:HA	6:C:1013:ILE:HG12	1.78	0.65
6:C:1340:ARG:HA	6:C:1343:GLU:CG	2.22	0.65
6:C:3592:VAL:HG22	6:C:3606:ILE:HG23	1.78	0.65
6:C:3631:LYS:HZ3	6:C:3686:TRP:HD1	1.44	0.65
6:C:4030:GLU:O	6:C:4034:ALA:HB2	1.95	0.65
1:A:254:ARG:NE	4:D:0:DT:O3'	2.29	0.65
1:A:361:TYR:CD1	1:A:436:PHE:HZ	2.14	0.65
6:C:70:ARG:HE	6:C:82:ARG:HE	1.44	0.65
6:C:2140:LEU:HA	6:C:2143:ARG:HD2	1.79	0.65
6:C:2185:MET:O	6:C:2189:ILE:HG12	1.97	0.65
6:C:2446:LEU:HB2	6:C:2451:LEU:HD12	1.78	0.65
6:C:2833:THR:HA	6:C:2836:LEU:HD12	1.77	0.65
6:C:2837:LEU:HD22	6:C:2868:LEU:HA	1.78	0.65
6:C:3462:ARG:HG3	6:C:3463:LEU:HG	1.78	0.65
6:C:3772:ASN:HA	6:C:3775:LEU:HG	1.77	0.65
1:A:194:ARG:NE	1:A:222:SER:HA	2.12	0.65
1:A:343:PRO:HG3	1:A:405:ASN:H	1.61	0.65
1:A:430:PRO:HB2	2:B:438:LEU:HD12	1.78	0.65
2:B:184:ARG:HD3	2:B:514:ASN:HB3	1.79	0.65
6:C:249:PHE:CE1	6:C:272:LEU:HG	2.32	0.65
6:C:3121:LEU:N	6:C:3124:SER:HB2	2.11	0.65
6:C:3808:ASN:HB3	6:C:3932:MET:HG2	1.77	0.65
6:C:3999:THR:O	6:C:4003:ASP:CB	2.44	0.65
1:A:398:CYS:SG	1:A:399:ARG:N	2.70	0.65
6:C:891:ARG:NH1	6:C:893:SER:HA	2.11	0.65
6:C:993:HIS:HD2	6:C:1034:ARG:HH22	1.44	0.65
6:C:1974:ASN:HB2	6:C:1984:LEU:HD22	1.78	0.65
2:B:107:PHE:HE2	2:B:140:SER:HB2	1.61	0.65
5:E:44:DA:H2'	5:E:45:DG:C8	2.32	0.65
6:C:87:LYS:HG2	6:C:133:LYS:HE3	1.76	0.65
6:C:177:LEU:HD23	6:C:180:LEU:HD12	1.79	0.65
6:C:355:ASN:HD21	6:C:357:LYS:HE3	1.61	0.65
6:C:913:ARG:NH2	6:C:929:ALA:O	2.30	0.65
6:C:2022:PRO:HG3	6:C:2041:SER:O	1.97	0.65
6:C:2841:ASN:HA	6:C:2844:LEU:HD12	1.79	0.65
2:B:7:LYS:HA	2:B:51:LYS:O	1.96	0.65
2:B:251:LEU:HD13	2:B:340:PHE:CD2	2.32	0.65
3:K:15:ALA:O	3:K:19:ALA:HB2	1.97	0.65
6:C:82:ARG:O	6:C:86:LEU:HB2	1.97	0.65
6:C:131:LEU:O	6:C:135:LEU:HG	1.97	0.65

Continued on next page...

Continued from previous page...

Atom-1	Atom-2	Interatomic distance (Å)	Clash overlap (Å)
6:C:175:TYR:HE1	6:C:200:PHE:HB3	1.62	0.65
6:C:2943:PHE:HZ	6:C:2986:PRO:HG2	1.62	0.65
6:C:3768:PHE:HB3	6:C:3788:LEU:HD21	1.77	0.65
6:C:3922:ASP:CG	6:C:3941:ASP:HB3	2.16	0.65
1:A:114:LYS:HA	1:A:117:LEU:HB2	1.79	0.65
1:A:317:LYS:HD2	1:A:328:ILE:HG13	1.79	0.65
1:A:319:SER:N	2:B:277:THR:O	2.29	0.65
6:C:1747:LEU:O	6:C:1751:GLU:HB3	1.97	0.65
6:C:1906:THR:O	6:C:1910:GLU:N	2.29	0.65
6:C:2072:ARG:N	6:C:2075:THR:HG1	1.91	0.65
6:C:2139:PRO:O	6:C:2143:ARG:N	2.29	0.65
6:C:2514:ASN:HB2	6:C:2515:PRO:HD3	1.79	0.65
6:C:2568:MET:HG3	6:C:2569:SER:H	1.62	0.65
1:A:115:ARG:NE	1:A:118:GLU:OE2	2.27	0.65
1:A:340:PHE:HE2	2:B:485:PRO:HB3	1.62	0.65
2:B:435:PHE:HZ	2:B:438:LEU:HG	1.62	0.65
2:B:519:PRO:HB2	2:B:521:GLU:OE1	1.96	0.65
5:E:38:DA:H2''	5:E:39:DA:C8	2.31	0.65
6:C:624:ILE:HG22	6:C:659:ARG:NH1	2.12	0.65
6:C:649:PHE:HD1	6:C:656:GLN:HG3	1.60	0.65
6:C:907:LEU:O	6:C:910:PHE:HE2	1.80	0.65
6:C:1045:THR:O	6:C:1049:GLN:HG3	1.97	0.65
6:C:1086:TYR:O	6:C:1090:ARG:N	2.16	0.65
6:C:1135:CYS:O	6:C:1139:GLU:N	2.30	0.65
6:C:2013:GLU:O	6:C:2016:ASN:ND2	2.30	0.65
6:C:2242:VAL:HA	6:C:2245:TRP:HD1	1.60	0.65
6:C:2806:LYS:O	6:C:2809:PHE:N	2.17	0.65
6:C:3114:TYR:O	6:C:3117:ILE:HG22	1.96	0.65
6:C:3988:LEU:HA	6:C:3991:PHE:CD2	2.32	0.65
1:A:302:THR:HB	1:A:311:LEU:HD12	1.78	0.64
2:B:293:THR:HG23	2:B:294:VAL:H	1.62	0.64
6:C:32:HIS:HA	6:C:35:ILE:HD12	1.79	0.64
6:C:1180:GLN:HG3	6:C:1219:PHE:HZ	1.60	0.64
6:C:1459:HIS:CD2	6:C:1464:LEU:HD22	2.32	0.64
6:C:2878:ALA:HB3	6:C:2882:ALA:HB2	1.79	0.64
6:C:3681:LYS:HG2	6:C:3724:GLU:HB3	1.78	0.64
1:A:301:ARG:HB3	6:C:163:LYS:HD2	1.79	0.64
1:A:471:PHE:CE2	2:B:344:GLY:HA3	2.32	0.64
6:C:888:ARG:NH2	6:C:3892:THR:HA	2.11	0.64
6:C:959:TYR:CE2	6:C:963:LYS:HE3	2.32	0.64
6:C:1058:SER:HA	6:C:1061:LYS:HB3	1.78	0.64

Continued on next page...

Continued from previous page...

Atom-1	Atom-2	Interatomic distance (Å)	Clash overlap (Å)
6:C:1459:HIS:HD2	6:C:1464:LEU:HD22	1.62	0.64
6:C:2893:LEU:HA	6:C:2897:LEU:HB3	1.79	0.64
6:C:3309:GLU:OE1	6:C:3312:VAL:HG21	1.96	0.64
6:C:3454:LEU:HD21	6:C:3494:GLN:HB3	1.79	0.64
1:A:85:VAL:O	1:A:105:LEU:HB3	1.98	0.64
1:A:126:GLN:OE1	1:A:126:GLN:N	2.30	0.64
6:C:127:ALA:HA	6:C:130:LEU:HD13	1.78	0.64
6:C:992:ILE:HD11	6:C:1034:ARG:HG3	1.78	0.64
6:C:1746:PHE:HA	6:C:1750:LEU:HD13	1.79	0.64
6:C:2363:CYS:O	6:C:2365:ASN:N	2.31	0.64
6:C:2398:LEU:H	6:C:2432:GLN:NE2	1.95	0.64
6:C:2886:GLN:NE2	6:C:2921:LEU:O	2.29	0.64
6:C:3239:LYS:HG3	6:C:3243:ILE:HD11	1.79	0.64
6:C:3949:ALA:HA	6:C:3952:PHE:CE2	2.33	0.64
1:A:70:VAL:O	1:A:73:SER:OG	2.10	0.64
1:A:90:THR:HG22	1:A:91:GLU:H	1.61	0.64
6:C:649:PHE:CE1	6:C:652:GLU:HA	2.32	0.64
6:C:963:LYS:HB3	6:C:1009:LEU:HD13	1.78	0.64
6:C:2062:ALA:HA	6:C:2125:TRP:HB2	1.80	0.64
6:C:2299:TYR:O	6:C:2303:LEU:HG	1.97	0.64
6:C:3167:ARG:O	6:C:3241:LYS:NZ	2.29	0.64
6:C:4095:GLU:O	6:C:4099:SER:OG	2.15	0.64
1:A:144:SER:HB2	1:A:185:ARG:HG2	1.80	0.64
2:B:402:ASN:HD21	5:E:30:DA:P	2.21	0.64
2:B:495:LEU:O	2:B:499:LEU:HB2	1.96	0.64
6:C:445:SER:OG	6:C:1821:ASP:OD2	2.16	0.64
6:C:1064:TYR:O	6:C:1067:ALA:HB3	1.98	0.64
6:C:1129:ASP:O	6:C:1133:HIS:ND1	2.31	0.64
6:C:1282:LEU:HB3	6:C:1287:GLN:HB2	1.78	0.64
6:C:2207:LYS:C	6:C:2209:GLU:H	1.99	0.64
6:C:2510:LEU:HB2	6:C:2522:ARG:NH2	2.12	0.64
6:C:3045:ILE:O	6:C:3048:LYS:NZ	2.23	0.64
6:C:3108:GLN:O	6:C:3111:MET:HB2	1.96	0.64
6:C:3532:PRO:HA	6:C:3535:ILE:HD11	1.78	0.64
6:C:3611:GLU:O	6:C:3615:ALA:CB	2.44	0.64
1:A:113:ALA:HA	1:A:116:ILE:HD12	1.80	0.64
1:A:279:LYS:HG3	1:A:279:LYS:O	1.98	0.64
2:B:441:SER:O	2:B:444:TYR:N	2.24	0.64
6:C:348:ILE:HA	6:C:351:ASN:HB3	1.80	0.64
6:C:484:HIS:O	6:C:487:LEU:HB3	1.98	0.64
6:C:960:GLN:HG2	6:C:961:LEU:HD12	1.79	0.64

Continued on next page...

Continued from previous page...

Atom-1	Atom-2	Interatomic distance (Å)	Clash overlap (Å)
6:C:962:TYR:O	6:C:965:THR:OG1	2.11	0.64
6:C:1759:LEU:HD23	6:C:1936:ARG:HH12	1.62	0.64
6:C:2122:LEU:HA	6:C:2127:LYS:HD2	1.80	0.64
6:C:2233:HIS:HA	6:C:2236:GLU:CD	2.18	0.64
6:C:2386:LEU:CD1	6:C:2401:VAL:HA	2.28	0.64
6:C:2780:LEU:O	6:C:2784:GLN:N	2.31	0.64
1:A:370:PRO:HG2	1:A:382:PHE:CE1	2.33	0.64
3:K:25:ALA:HB1	6:C:2194:LEU:HD23	1.80	0.64
6:C:716:VAL:HA	6:C:719:LYS:HD2	1.80	0.64
6:C:1329:ARG:HD3	6:C:1332:TYR:CD2	2.33	0.64
6:C:1418:HIS:O	6:C:1421:GLU:HB2	1.98	0.64
6:C:1935:GLU:HB3	6:C:1986:ARG:NH1	2.12	0.64
6:C:2470:ARG:HD2	6:C:2474:TYR:HE2	1.62	0.64
6:C:2979:GLN:OE1	6:C:2979:GLN:N	2.29	0.64
6:C:3923:ARG:NH2	6:C:3941:ASP:H	1.95	0.64
6:C:4019:LYS:O	6:C:4022:LYS:N	2.31	0.64
3:K:15:ALA:O	3:K:19:ALA:CB	2.46	0.64
6:C:1105:VAL:O	6:C:1108:MET:N	2.31	0.64
6:C:1135:CYS:HB2	6:C:1175:HIS:NE2	2.13	0.64
6:C:2280:VAL:O	6:C:2283:ASN:ND2	2.27	0.64
6:C:3293:CYS:SG	6:C:3294:SER:N	2.69	0.64
6:C:3316:LEU:HD21	6:C:3403:CYS:HA	1.78	0.64
6:C:3322:ALA:O	6:C:3325:ASP:HB3	1.98	0.64
6:C:3748:HIS:HB3	6:C:3750:PHE:CE2	2.32	0.64
6:C:3821:SER:OG	6:C:3829:LEU:N	2.30	0.64
6:C:4113:ASP:CG	6:C:4115:ASN:HB3	2.18	0.64
1:A:82:LEU:HG	1:A:109:ASP:C	2.18	0.64
4:D:1:DG:C2	5:E:36:DA:C2	2.86	0.64
4:D:6:DT:H2'	4:D:7:DA:H8	1.63	0.64
6:C:249:PHE:O	6:C:252:VAL:HG12	1.98	0.64
6:C:850:GLU:HB3	6:C:854:ARG:NH1	2.13	0.64
6:C:1549:SER:HA	6:C:1553:PHE:HD2	1.63	0.64
6:C:1569:THR:HA	6:C:1572:LEU:HD12	1.79	0.64
6:C:1693:VAL:HG13	6:C:1696:LEU:HD12	1.79	0.64
6:C:1934:LEU:H	6:C:1937:ARG:HD3	1.62	0.64
6:C:2180:GLU:HB2	6:C:2184:TYR:CZ	2.33	0.64
6:C:2383:PHE:HA	6:C:2404:ARG:CZ	2.28	0.64
6:C:2430:GLU:O	6:C:2433:LYS:N	2.31	0.64
6:C:2515:PRO:HD2	6:C:2518:GLN:NE2	2.13	0.64
1:A:39:ILE:HA	1:A:84:ALA:HB3	1.80	0.64
1:A:304:ASN:N	1:A:309:GLY:O	2.31	0.64

Continued on next page...

Continued from previous page...

Atom-1	Atom-2	Interatomic distance (Å)	Clash overlap (Å)
2:B:65:ASP:H	2:B:78:THR:HA	1.63	0.64
2:B:467:ASP:OD1	2:B:468:GLU:N	2.31	0.64
6:C:175:TYR:CE1	6:C:200:PHE:HB3	2.32	0.64
6:C:746:ARG:N	6:C:748:TYR:HE2	1.93	0.64
6:C:1224:PHE:CD2	6:C:1278:ALA:HB1	2.33	0.64
6:C:2148:LYS:HA	6:C:2151:ILE:HB	1.80	0.64
6:C:2222:HIS:CE1	6:C:2226:PRO:HG2	2.33	0.64
6:C:2397:CYS:HA	6:C:2401:VAL:HG23	1.79	0.64
6:C:3610:TYR:OH	6:C:3651:LEU:O	2.16	0.64
6:C:3621:LYS:HZ2	6:C:3638:LYS:HB3	1.62	0.64
6:C:3763:ARG:NH1	6:C:4005:PHE:O	2.32	0.64
1:A:68:GLN:O	1:A:72:ILE:HB	1.98	0.63
1:A:392:LYS:NZ	2:B:458:ILE:HG22	2.13	0.63
6:C:337:LYS:HA	6:C:340:TYR:CD2	2.33	0.63
6:C:399:GLN:HG2	6:C:405:ASP:CB	2.27	0.63
6:C:584:GLU:HG2	6:C:586:GLN:H	1.63	0.63
6:C:2066:PHE:HE1	6:C:2128:PHE:HD1	1.43	0.63
6:C:2146:LEU:O	6:C:2149:LEU:HB2	1.97	0.63
6:C:2156:VAL:HG23	6:C:2160:TYR:CZ	2.33	0.63
6:C:2415:LEU:O	6:C:2418:LYS:N	2.27	0.63
6:C:2510:LEU:HD12	6:C:2522:ARG:HG3	1.78	0.63
6:C:3086:LEU:HD21	6:C:3102:TYR:HD1	1.61	0.63
6:C:3947:GLY:O	6:C:3951:GLN:CB	2.46	0.63
1:A:103:TYR:OH	1:A:135:MET:O	2.07	0.63
2:B:409:PHE:CD1	2:B:410:PRO:HD2	2.34	0.63
6:C:480:SER:O	6:C:483:VAL:HG22	1.98	0.63
6:C:741:ILE:O	6:C:744:ASP:N	2.32	0.63
6:C:741:ILE:HG13	6:C:745:VAL:CG2	2.28	0.63
6:C:772:ALA:O	6:C:775:GLU:N	2.31	0.63
6:C:1135:CYS:HB2	6:C:1175:HIS:CD2	2.33	0.63
6:C:1597:LEU:HA	6:C:1600:MET:SD	2.38	0.63
6:C:2463:SER:HA	6:C:2470:ARG:NH2	2.13	0.63
6:C:3061:LEU:O	6:C:3065:ILE:HB	1.98	0.63
6:C:3815:LEU:O	6:C:3819:THR:HG22	1.97	0.63
1:A:325:ARG:HH22	2:B:498:ALA:HB1	1.63	0.63
1:A:447:PRO:HA	2:B:243:HIS:HD2	1.62	0.63
6:C:789:TYR:OH	6:C:790:LYS:HE3	1.99	0.63
6:C:1482:GLU:O	6:C:1485:SER:N	2.32	0.63
6:C:1602:ASP:OD1	6:C:1605:PHE:HD2	1.81	0.63
6:C:1870:LYS:NZ	6:C:1888:ASP:OD2	2.31	0.63
6:C:2160:TYR:HA	6:C:2163:HIS:HD2	1.59	0.63

Continued on next page...

Continued from previous page...

Atom-1	Atom-2	Interatomic distance (Å)	Clash overlap (Å)
6:C:2962:ARG:HH21	6:C:3254:LEU:HG	1.62	0.63
6:C:2975:ALA:O	6:C:2978:LYS:HG2	1.98	0.63
6:C:3897:PHE:O	6:C:3900:LEU:HB2	1.99	0.63
6:C:3978:GLY:O	6:C:3981:TYR:N	2.32	0.63
1:A:410:PHE:HB2	1:A:439:PHE:CZ	2.33	0.63
1:A:413:LEU:HD23	1:A:434:LEU:HA	1.80	0.63
6:C:114:VAL:HG12	6:C:134:LEU:HD11	1.81	0.63
6:C:321:LYS:HG2	6:C:325:ASN:HD21	1.63	0.63
6:C:760:LEU:HD23	6:C:764:PRO:HA	1.79	0.63
6:C:987:LEU:O	6:C:990:GLN:HG2	1.99	0.63
6:C:2243:GLU:O	6:C:2246:LYS:NZ	2.24	0.63
6:C:2970:LYS:O	6:C:2974:GLU:HB3	1.99	0.63
1:A:353:LEU:N	1:A:393:GLU:O	2.23	0.63
2:B:202:LYS:HG3	2:B:205:LEU:HD23	1.80	0.63
2:B:467:ASP:HB3	2:B:474:GLU:HG2	1.80	0.63
6:C:492:SER:HA	6:C:494:PRO:HD3	1.81	0.63
6:C:705:ALA:O	6:C:708:VAL:HB	1.97	0.63
6:C:959:TYR:HE2	6:C:963:LYS:HE3	1.63	0.63
6:C:1406:LEU:HD22	6:C:1414:ILE:HG21	1.81	0.63
6:C:2187:VAL:O	6:C:2191:ALA:HB2	1.96	0.63
6:C:2361:ILE:HG12	6:C:2385:LEU:HD23	1.80	0.63
6:C:3309:GLU:O	6:C:3312:VAL:HG22	1.97	0.63
6:C:3571:PHE:CE1	6:C:3691:LYS:HE3	2.33	0.63
6:C:3631:LYS:HA	6:C:3634:GLN:HB3	1.81	0.63
6:C:3812:LEU:HD12	6:C:3813:LYS:N	2.14	0.63
6:C:3868:VAL:O	6:C:3872:ARG:HB2	1.98	0.63
1:A:367:PHE:CZ	1:A:431:GLY:HA3	2.33	0.63
2:B:400:ARG:HH11	4:D:9:DG:H5"	1.63	0.63
6:C:495:VAL:HG22	6:C:527:TYR:CD2	2.31	0.63
6:C:649:PHE:O	6:C:651:TYR:N	2.31	0.63
6:C:963:LYS:O	6:C:967:PRO:HD2	1.99	0.63
6:C:1141:LYS:HE3	6:C:1179:PRO:HB3	1.81	0.63
6:C:1458:LEU:HD11	6:C:1467:ILE:HD12	1.80	0.63
6:C:2022:PRO:O	6:C:2069:ARG:NE	2.31	0.63
6:C:2252:PRO:O	6:C:2256:ILE:HG13	1.98	0.63
6:C:2307:MET:HB3	6:C:2348:GLN:HE22	1.63	0.63
6:C:3134:ALA:HA	6:C:3137:GLU:OE1	1.99	0.63
6:C:3882:LEU:HA	6:C:3885:ARG:HB3	1.80	0.63
6:C:3984:MET:O	6:C:3987:ALA:HB3	1.99	0.63
6:C:4005:PHE:HD2	6:C:4006:VAL:HG13	1.63	0.63
1:A:51:SER:HA	1:A:58:THR:HA	1.80	0.63

Continued on next page...

Continued from previous page...

Atom-1	Atom-2	Interatomic distance (Å)	Clash overlap (Å)
2:B:37:VAL:HG11	2:B:230:SER:HB3	1.79	0.63
2:B:351:VAL:HG12	2:B:356:PHE:HE1	1.64	0.63
5:E:32:DT:H2'	5:E:33:DA:C8	2.34	0.63
6:C:59:PHE:HB3	6:C:63:PHE:CZ	2.34	0.63
6:C:346:TYR:CD1	6:C:349:ILE:HD12	2.33	0.63
6:C:1033:ILE:HD12	6:C:1036:PHE:HB2	1.81	0.63
6:C:1082:PHE:O	6:C:1085:ILE:HB	1.98	0.63
6:C:1549:SER:O	6:C:1553:PHE:CB	2.37	0.63
6:C:1561:SER:O	6:C:1564:SER:N	2.32	0.63
6:C:1652:ILE:HG23	6:C:1717:LEU:HD21	1.81	0.63
6:C:2315:VAL:O	6:C:2319:ALA:N	2.26	0.63
6:C:2412:TYR:O	6:C:2414:GLN:N	2.31	0.63
6:C:2890:ILE:HD11	6:C:2921:LEU:HD11	1.78	0.63
6:C:3183:ILE:HG13	6:C:3238:MET:SD	2.39	0.63
6:C:3250:ASN:HA	6:C:3285:HIS:CE1	2.32	0.63
6:C:3483:MET:HA	6:C:3486:GLU:HG3	1.81	0.63
6:C:3528:ALA:O	6:C:3715:TYR:OH	2.14	0.63
1:A:403:ARG:HH21	5:E:36:DA:C1'	2.12	0.63
2:B:348:SER:N	2:B:388:ASP:O	2.32	0.63
6:C:17:GLU:O	6:C:21:ALA:CB	2.45	0.63
6:C:994:TRP:HZ3	6:C:2780:LEU:HG	1.63	0.63
6:C:1017:ILE:HG23	6:C:1018:VAL:H	1.64	0.63
6:C:1468:LEU:HA	6:C:1471:GLN:HB2	1.78	0.63
6:C:1647:ALA:HB1	6:C:1651:LYS:HZ3	1.64	0.63
6:C:2070:GLU:HA	6:C:2071:GLN:C	2.17	0.63
6:C:2382:VAL:CA	6:C:2385:LEU:HB2	2.22	0.63
6:C:2875:ALA:HA	6:C:2878:ALA:O	1.99	0.63
6:C:3011:LEU:O	6:C:3015:SER:OG	2.14	0.63
6:C:3813:LYS:O	6:C:3817:LEU:HG	1.98	0.63
6:C:3916:TRP:HE3	6:C:3917:ILE:HD13	1.64	0.63
1:A:420:LEU:HD22	1:A:424:LYS:HB3	1.81	0.63
2:B:65:ASP:N	2:B:77:ILE:O	2.32	0.63
6:C:944:LYS:O	6:C:947:GLN:NE2	2.31	0.63
6:C:1078:ALA:O	6:C:1082:PHE:HB3	1.99	0.63
6:C:1648:LEU:HD12	6:C:1684:LEU:HD22	1.79	0.63
6:C:2036:LEU:HD23	6:C:2039:GLU:OE1	1.99	0.63
6:C:2042:GLN:NE2	6:C:2045:PHE:HB2	2.13	0.63
6:C:2255:LEU:O	6:C:2259:LYS:HG3	1.99	0.63
6:C:2911:ARG:HB3	6:C:2913:LYS:CG	2.28	0.63
6:C:2970:LYS:O	6:C:2974:GLU:HB2	1.99	0.63
6:C:3172:LYS:HZ2	6:C:3241:LYS:HE2	1.60	0.63

Continued on next page...

Continued from previous page...

Atom-1	Atom-2	Interatomic distance (Å)	Clash overlap (Å)
6:C:3596:LEU:HD22	6:C:3657:SER:HA	1.80	0.63
1:A:79:ASP:O	1:A:110:ASN:ND2	2.31	0.62
1:A:484:GLN:HA	1:A:487:PHE:CE2	2.34	0.62
2:B:27:ILE:HB	2:B:185:LEU:HD13	1.80	0.62
6:C:557:SER:HB3	6:C:645:TRP:HZ2	1.63	0.62
6:C:670:LEU:HD13	6:C:740:ILE:HG13	1.80	0.62
6:C:715:ALA:O	6:C:719:LYS:HG3	1.99	0.62
6:C:1457:GLN:O	6:C:1461:ALA:CB	2.47	0.62
6:C:2046:SER:OG	6:C:2047:THR:N	2.31	0.62
6:C:2260:PHE:HD1	6:C:2273:GLY:HA3	1.64	0.62
6:C:2560:ASN:HA	6:C:2563:LEU:HD12	1.81	0.62
6:C:2954:GLN:HA	6:C:2957:LEU:HB2	1.81	0.62
6:C:3112:GLN:O	6:C:3116:SER:N	2.31	0.62
6:C:3916:TRP:CE3	6:C:3917:ILE:HD13	2.34	0.62
1:A:274:TYR:HD2	1:A:369:TYR:H	1.46	0.62
4:D:13:DT:O4	5:E:22:DA:N6	2.32	0.62
6:C:82:ARG:HH11	6:C:114:VAL:HG13	1.64	0.62
6:C:175:TYR:HA	6:C:178:LEU:HD12	1.80	0.62
6:C:1125:GLN:NE2	6:C:1167:ASP:OD2	2.21	0.62
6:C:2240:THR:OG1	6:C:2241:LEU:N	2.32	0.62
6:C:2894:GLU:HB3	6:C:3973:PRO:HG2	1.80	0.62
6:C:3644:PHE:HE1	6:C:3669:LYS:HG2	1.63	0.62
1:A:43:ASP:HB2	1:A:168:LEU:HD11	1.81	0.62
1:A:291:GLU:N	1:A:291:GLU:OE1	2.33	0.62
1:A:405:ASN:CG	1:A:406:ILE:H	2.03	0.62
2:B:242:ARG:NH2	2:B:245:ILE:HG13	2.14	0.62
4:D:10:DG:N2	5:E:25:DG:H22	1.98	0.62
6:C:28:ALA:N	6:C:77:GLU:OE1	2.31	0.62
6:C:615:ALA:O	6:C:619:ASP:N	2.20	0.62
6:C:870:LEU:O	6:C:874:THR:OG1	2.18	0.62
6:C:1163:LEU:HD22	6:C:1256:TRP:CD1	2.34	0.62
6:C:1514:LEU:O	6:C:1517:LEU:N	2.31	0.62
6:C:2153:THR:O	6:C:2160:TYR:OH	2.14	0.62
6:C:2955:SER:O	6:C:2960:GLU:N	2.27	0.62
6:C:3469:LEU:HD12	6:C:3479:THR:HG21	1.80	0.62
6:C:3820:MET:SD	6:C:3829:LEU:HB3	2.39	0.62
6:C:3978:GLY:HA2	6:C:3981:TYR:HB3	1.81	0.62
6:C:4015:ASN:O	6:C:4019:LYS:HG3	1.99	0.62
1:A:478:PHE:H	2:B:427:MET:HB2	1.65	0.62
2:B:457:LEU:HD13	2:B:529:PRO:HB2	1.81	0.62
6:C:82:ARG:HH22	6:C:117:LYS:HE2	1.64	0.62

Continued on next page...

Continued from previous page...

Atom-1	Atom-2	Interatomic distance (Å)	Clash overlap (Å)
6:C:434:VAL:O	6:C:438:LEU:CB	2.43	0.62
6:C:441:MET:HB2	6:C:1814:PHE:CE1	2.35	0.62
6:C:487:LEU:HD12	6:C:530:LEU:HD23	1.82	0.62
6:C:793:LEU:HD23	6:C:796:LEU:HD12	1.82	0.62
6:C:908:ASP:HA	6:C:910:PHE:CD2	2.34	0.62
6:C:912:PRO:O	6:C:915:THR:OG1	2.16	0.62
6:C:3110:PHE:HA	6:C:3113:ASN:CG	2.19	0.62
1:A:241:ASP:O	1:A:245:LYS:HB3	1.99	0.62
1:A:350:PHE:O	2:B:463:LEU:N	2.30	0.62
1:A:412:ALA:HB3	1:A:435:VAL:HB	1.80	0.62
2:B:303:THR:OG1	2:B:304:GLU:OE1	2.16	0.62
6:C:297:LEU:HG	6:C:300:TRP:CE3	2.34	0.62
6:C:784:VAL:HG12	6:C:788:TYR:HE2	1.64	0.62
6:C:973:ALA:HB1	6:C:981:ARG:H	1.64	0.62
6:C:1256:TRP:O	6:C:1259:LEU:N	2.31	0.62
6:C:2809:PHE:CD1	6:C:2809:PHE:N	2.65	0.62
6:C:2914:ALA:O	6:C:2918:PRO:HD2	2.00	0.62
6:C:2957:LEU:O	6:C:3989:ARG:NH1	2.32	0.62
6:C:3281:CYS:HB2	6:C:3324:ARG:HH12	1.65	0.62
6:C:3703:GLY:N	6:C:3706:ASP:OD2	2.31	0.62
6:C:3884:LYS:HZ2	6:C:3970:LEU:HA	1.64	0.62
1:A:276:LEU:HG	2:B:430:LEU:HA	1.81	0.62
6:C:203:GLU:O	6:C:206:THR:OG1	2.17	0.62
6:C:491:CYS:HA	6:C:527:TYR:CD1	2.34	0.62
6:C:970:LEU:HD23	6:C:985:GLU:HG3	1.81	0.62
6:C:1680:ALA:O	6:C:1683:LYS:N	2.32	0.62
6:C:2099:ALA:HA	6:C:2102:LYS:HB3	1.80	0.62
6:C:2254:ARG:O	6:C:2257:PHE:HB2	1.99	0.62
6:C:2350:LYS:HZ1	6:C:2377:ARG:HD2	1.64	0.62
6:C:3179:TRP:HE1	6:C:3245:SER:CB	2.13	0.62
6:C:3309:GLU:OE1	6:C:3318:LYS:NZ	2.25	0.62
1:A:278:GLN:NE2	4:D:2:DG:O5'	2.33	0.62
1:A:428:THR:HA	2:B:354:ARG:NH1	2.15	0.62
2:B:301:ASP:OD1	6:C:119:ARG:NH2	2.32	0.62
6:C:147:PHE:CE1	6:C:186:PRO:HG3	2.35	0.62
6:C:471:LYS:HZ2	6:C:474:VAL:H	1.45	0.62
6:C:887:ASP:OD2	6:C:3889:ARG:NE	2.33	0.62
6:C:1448:LEU:HD22	6:C:1503:LEU:HD21	1.82	0.62
6:C:2025:MET:HB2	6:C:2038:GLU:OE2	1.99	0.62
6:C:2273:GLY:O	6:C:2277:LEU:HG	1.99	0.62
6:C:2790:LEU:O	6:C:2794:LEU:HG	1.99	0.62

Continued on next page...

Continued from previous page...

Atom-1	Atom-2	Interatomic distance (Å)	Clash overlap (Å)
6:C:2946:GLU:HG3	6:C:2947:ILE:N	2.14	0.62
6:C:3117:ILE:HG21	6:C:3125:ARG:HH22	1.64	0.62
6:C:3706:ASP:HB2	6:C:3715:TYR:HB3	1.81	0.62
6:C:3913:ILE:O	6:C:3917:ILE:HG12	2.00	0.62
2:B:55:ALA:HB3	2:B:117:VAL:HG13	1.81	0.62
2:B:280:ASP:OD2	2:B:283:THR:OG1	2.12	0.62
6:C:98:GLN:HG2	6:C:143:LEU:HD11	1.82	0.62
6:C:570:LYS:HA	6:C:573:LEU:HD12	1.81	0.62
6:C:873:VAL:O	6:C:876:SER:N	2.29	0.62
6:C:988:VAL:O	6:C:991:LEU:HB3	2.00	0.62
6:C:1722:PHE:HE1	6:C:1866:GLN:HB2	1.63	0.62
6:C:2035:THR:O	6:C:2039:GLU:N	2.25	0.62
6:C:2254:ARG:HG3	6:C:2255:LEU:N	2.14	0.62
6:C:3183:ILE:HD12	6:C:3242:MET:HG3	1.81	0.62
6:C:4042:GLN:O	6:C:4045:CYS:HB3	2.00	0.62
1:A:40:PHE:CE1	1:A:70:VAL:HB	2.35	0.62
1:A:426:GLN:HE21	1:A:428:THR:H	1.47	0.62
6:C:317:GLU:HA	6:C:320:LEU:HD23	1.81	0.62
6:C:624:ILE:HG22	6:C:659:ARG:HH11	1.65	0.62
6:C:1029:CYS:O	6:C:1033:ILE:N	2.24	0.62
6:C:1058:SER:O	6:C:1062:ARG:HG2	1.99	0.62
6:C:2142:ILE:HA	6:C:2145:PHE:CZ	2.34	0.62
6:C:2933:ILE:C	6:C:2937:ASP:HB2	2.20	0.62
6:C:2954:GLN:HA	6:C:2957:LEU:HD12	1.81	0.62
6:C:3084:GLN:HA	6:C:3086:LEU:HB3	1.82	0.62
6:C:3173:MET:HG3	6:C:3174:ASP:H	1.64	0.62
1:A:147:LEU:HB3	1:A:189:LYS:HZ2	1.63	0.62
1:A:374:LEU:HD23	1:A:375:VAL:HG23	1.81	0.62
1:A:418:GLU:HG3	1:A:430:PRO:HD3	1.81	0.62
2:B:229:GLU:OE1	2:B:232:ARG:HD2	2.00	0.62
2:B:395:TYR:HB3	2:B:421:TYR:CZ	2.34	0.62
4:D:-15:DT:H2'	4:D:-14:DA:C4	2.35	0.62
6:C:104:SER:O	6:C:108:LYS:HG3	2.00	0.62
6:C:385:TYR:N	6:C:388:LEU:HB3	2.14	0.62
6:C:1103:ALA:O	6:C:1107:TYR:CB	2.47	0.62
6:C:1640:GLU:OE2	6:C:1648:LEU:HB2	2.00	0.62
6:C:1957:ASN:O	6:C:1960:LYS:HG2	2.00	0.62
6:C:2485:ARG:HA	6:C:2499:PHE:CE1	2.34	0.62
6:C:2787:HIS:HE2	6:C:2790:LEU:HG	1.65	0.62
6:C:2994:TRP:O	6:C:2998:SER:CB	2.48	0.62
6:C:3466:PRO:O	6:C:3470:GLN:HG3	1.99	0.62

Continued on next page...

Continued from previous page...

Atom-1	Atom-2	Interatomic distance (Å)	Clash overlap (Å)
6:C:3554:PHE:O	6:C:3557:ARG:HB3	2.00	0.62
6:C:3771:MET:O	6:C:3774:ILE:N	2.30	0.62
6:C:4062:ASP:O	6:C:4066:LEU:CB	2.48	0.62
2:B:378:SER:HA	2:B:381:ILE:HD12	1.81	0.61
4:D:3:DT:C2	4:D:4:DA:C8	2.87	0.61
6:C:449:TYR:HB2	6:C:454:GLN:NE2	2.07	0.61
6:C:592:GLU:HB3	6:C:601:TRP:HZ2	1.65	0.61
6:C:643:GLU:HB3	6:C:647:TYR:HE2	1.65	0.61
6:C:805:LEU:HD22	6:C:808:GLU:H	1.65	0.61
6:C:1074:LYS:HG3	6:C:1075:ARG:NH1	2.15	0.61
6:C:1095:LEU:O	6:C:1098:GLN:N	2.28	0.61
6:C:1709:GLU:OE1	6:C:1716:GLN:NE2	2.33	0.61
6:C:2165:LEU:HD12	6:C:2168:LEU:HD12	1.82	0.61
6:C:3244:ASP:OD1	6:C:3247:ARG:NH1	2.22	0.61
6:C:3247:ARG:HG3	6:C:3281:CYS:SG	2.39	0.61
6:C:3811:THR:HA	6:C:3929:MET:HG2	1.82	0.61
1:A:189:LYS:HZ3	1:A:193:LEU:HB2	1.65	0.61
1:A:484:GLN:HG3	1:A:487:PHE:CZ	2.36	0.61
1:A:511:VAL:HA	1:A:514:MET:HE3	1.82	0.61
1:A:512:GLU:OE1	1:A:512:GLU:N	2.31	0.61
6:C:710:PHE:HB3	6:C:714:VAL:HG21	1.81	0.61
6:C:994:TRP:CZ3	6:C:2780:LEU:HG	2.35	0.61
6:C:1044:ILE:O	6:C:1048:GLN:HB2	2.00	0.61
6:C:1575:LEU:HD22	6:C:1604:SER:HB3	1.81	0.61
6:C:1683:LYS:HB3	6:C:1687:HIS:CE1	2.35	0.61
6:C:2271:SER:O	6:C:2274:ILE:HG13	1.99	0.61
6:C:2920:VAL:HA	6:C:2923:TRP:CD1	2.35	0.61
6:C:3929:MET:C	6:C:3937:VAL:HA	2.20	0.61
6:C:4068:HIS:CG	6:C:4069:GLU:H	2.18	0.61
1:A:316:THR:OG1	2:B:279:VAL:O	2.18	0.61
1:A:392:LYS:HZ3	2:B:458:ILE:HG22	1.64	0.61
2:B:377:LEU:O	2:B:380:LEU:HG	2.01	0.61
5:E:35:DC:H1'	5:E:36:DA:H5'	1.83	0.61
5:E:37:DT:H2''	5:E:38:DA:N7	2.16	0.61
6:C:652:GLU:HG2	6:C:717:LYS:NZ	2.16	0.61
6:C:769:GLY:O	6:C:772:ALA:N	2.32	0.61
6:C:1407:LYS:HZ1	6:C:1463:LEU:HD12	1.65	0.61
6:C:2503:LYS:HA	6:C:2506:LEU:HD12	1.82	0.61
6:C:4078:VAL:O	6:C:4082:ARG:NH1	2.34	0.61
2:B:297:LEU:HD12	2:B:303:THR:HG22	1.82	0.61
2:B:509:GLN:HB2	2:B:511:HIS:HE1	1.66	0.61

Continued on next page...

Continued from previous page...

Atom-1	Atom-2	Interatomic distance (Å)	Clash overlap (Å)
4:D:11:DC:N4	5:E:25:DG:O6	2.33	0.61
5:E:38:DA:H2''	5:E:39:DA:N7	2.16	0.61
6:C:66:LEU:HG	6:C:66:LEU:O	2.00	0.61
6:C:107:ILE:HA	6:C:110:THR:HB	1.82	0.61
6:C:997:ASN:HA	6:C:1042:LYS:HD3	1.82	0.61
6:C:2065:ARG:HG3	6:C:2125:TRP:CD1	2.35	0.61
6:C:2077:HIS:NE2	6:C:2087:GLU:OE2	2.28	0.61
6:C:2375:ALA:O	6:C:2377:ARG:N	2.33	0.61
6:C:2864:GLN:O	6:C:2865:HIS:CG	2.53	0.61
6:C:3122:HIS:HB2	6:C:3126:LEU:HD12	1.82	0.61
6:C:3274:VAL:HA	6:C:3277:VAL:HG22	1.83	0.61
6:C:3465:PHE:HB3	6:C:3483:MET:SD	2.40	0.61
1:A:36:ASP:HA	1:A:161:MET:HB2	1.83	0.61
6:C:69:VAL:O	6:C:73:LEU:HG	2.00	0.61
6:C:906:PHE:N	6:C:2807:GLN:OE1	2.34	0.61
6:C:1755:SER:HB3	6:C:1863:PHE:HD1	1.61	0.61
6:C:2313:LYS:O	6:C:2316:TYR:HD2	1.83	0.61
6:C:2397:CYS:HA	6:C:2401:VAL:CG2	2.30	0.61
6:C:2435:CYS:O	6:C:2439:ILE:HG22	2.00	0.61
6:C:3901:ARG:NH2	6:C:3972:LEU:HG	2.16	0.61
1:A:218:ARG:NH1	1:A:222:SER:O	2.33	0.61
2:B:532:LYS:HE2	2:B:537:PHE:CE2	2.34	0.61
6:C:407:VAL:O	6:C:411:PRO:HD2	2.01	0.61
6:C:926:THR:O	6:C:929:ALA:N	2.34	0.61
6:C:1034:ARG:NH2	6:C:2776:ARG:HG3	2.16	0.61
6:C:2254:ARG:HD2	6:C:2295:GLN:HG2	1.83	0.61
6:C:2453:GLU:O	6:C:2456:ASN:ND2	2.34	0.61
6:C:3382:PHE:HA	6:C:3385:LEU:HD12	1.82	0.61
6:C:3728:VAL:HA	6:C:3735:PRO:O	2.00	0.61
1:A:147:LEU:HB3	1:A:189:LYS:NZ	2.15	0.61
1:A:240:GLU:HA	1:A:243:LEU:HD12	1.82	0.61
1:A:445:LYS:O	1:A:446:MET:HG3	2.01	0.61
6:C:115:TYR:HA	6:C:131:LEU:HD21	1.81	0.61
6:C:1088:GLU:HG3	6:C:1089:PHE:H	1.65	0.61
6:C:1877:LEU:O	6:C:1920:TYR:OH	2.18	0.61
6:C:2181:GLY:O	6:C:2184:TYR:N	2.34	0.61
6:C:2351:GLN:O	6:C:2354:ASN:N	2.34	0.61
6:C:2816:ILE:O	6:C:2819:GLU:N	2.34	0.61
6:C:2885:GLN:O	6:C:2888:VAL:HG22	2.00	0.61
6:C:2965:TYR:CE2	6:C:3002:TYR:HE2	2.18	0.61
6:C:3438:GLU:HB3	6:C:3442:TYR:CE2	2.36	0.61

Continued on next page...

Continued from previous page...

Atom-1	Atom-2	Interatomic distance (Å)	Clash overlap (Å)
1:A:92:LYS:HG2	1:A:93:ASP:H	1.65	0.61
1:A:105:LEU:HD21	1:A:119:LEU:HD22	1.80	0.61
1:A:145:GLU:O	1:A:149:VAL:HG23	2.01	0.61
1:A:470:ARG:HG3	2:B:346:CYS:HA	1.82	0.61
1:A:485:GLN:O	1:A:488:ARG:HB2	2.00	0.61
2:B:332:LYS:HE3	2:B:334:LYS:HD3	1.83	0.61
2:B:400:ARG:NH2	5:E:26:DC:N3	2.48	0.61
6:C:660:LEU:O	6:C:664:SER:OG	2.07	0.61
6:C:673:THR:HB	6:C:707:PHE:CE2	2.36	0.61
6:C:1587:VAL:HG22	6:C:1647:ALA:HB2	1.82	0.61
6:C:1649:LEU:HA	6:C:1652:ILE:HD12	1.82	0.61
6:C:2895:GLU:HG3	6:C:2896:ALA:N	2.15	0.61
6:C:2915:ARG:NH1	6:C:2941:GLY:O	2.32	0.61
6:C:3484:THR:N	6:C:3516:HIS:CE1	2.69	0.61
6:C:3923:ARG:CZ	6:C:3941:ASP:HB2	2.31	0.61
1:A:359:HIS:H	1:A:360:HIS:CD2	2.18	0.61
2:B:10:VAL:HB	2:B:54:ILE:HG13	1.83	0.61
6:C:67:VAL:HG22	6:C:110:THR:HG21	1.83	0.61
6:C:387:GLU:O	6:C:390:GLN:HB3	2.00	0.61
6:C:723:ASP:H	6:C:727:ALA:H	1.49	0.61
6:C:1513:GLY:O	6:C:1516:GLU:HB3	2.01	0.61
6:C:3059:GLN:NE2	6:C:3063:THR:HG21	2.16	0.61
6:C:3137:GLU:O	6:C:3140:GLU:HB2	2.01	0.61
1:A:301:ARG:HD3	6:C:164:LYS:H	1.65	0.61
1:A:356:LEU:HB3	1:A:360:HIS:NE2	2.16	0.61
4:D:8:DT:O2	4:D:9:DG:C8	2.54	0.61
5:E:45:DG:H2'	5:E:46:DT:C2	2.36	0.61
6:C:33:GLN:HE22	6:C:2427:ARG:HA	1.65	0.61
6:C:429:GLU:C	6:C:431:TYR:H	2.03	0.61
6:C:532:ARG:HH11	6:C:535:LEU:HD13	1.66	0.61
6:C:1870:LYS:HG2	6:C:1871:MET:HG2	1.82	0.61
6:C:2275:GLN:O	6:C:2279:ILE:HG12	2.00	0.61
6:C:2417:SER:O	6:C:2421:VAL:HB	2.00	0.61
6:C:2526:SER:O	6:C:2531:LEU:N	2.34	0.61
6:C:2869:LEU:O	6:C:2872:ASP:N	2.17	0.61
6:C:3524:ASN:O	6:C:3529:ILE:N	2.34	0.61
6:C:3620:PRO:HD3	6:C:3641:ASP:OD2	2.01	0.61
6:C:3789:ARG:HG2	6:C:3938:ILE:HB	1.82	0.61
6:C:4069:GLU:HB3	6:C:4070:LYS:CG	2.31	0.61
1:A:274:TYR:CB	1:A:367:PHE:O	2.38	0.60
4:D:-9:DC:C6	4:D:-8:DT:H72	2.35	0.60

Continued on next page...

Continued from previous page...

Atom-1	Atom-2	Interatomic distance (Å)	Clash overlap (Å)
4:D:3:DT:H2'	4:D:4:DA:O4'	2.01	0.60
6:C:142:ARG:NH1	6:C:180:LEU:HD22	2.16	0.60
6:C:563:LEU:HD21	6:C:609:ALA:HA	1.83	0.60
6:C:797:ASP:HB2	6:C:869:ASN:HB2	1.83	0.60
6:C:1108:MET:O	6:C:1111:LEU:HB3	2.01	0.60
6:C:1927:MET:O	6:C:1933:LEU:HD11	2.01	0.60
6:C:2379:MET:O	6:C:2382:VAL:HG22	2.00	0.60
6:C:2929:LEU:O	6:C:2933:ILE:N	2.34	0.60
6:C:3883:LEU:O	6:C:3887:PHE:CB	2.42	0.60
1:A:302:THR:OG1	1:A:311:LEU:HB2	2.02	0.60
6:C:88:PHE:HD1	6:C:91:ILE:HD11	1.66	0.60
6:C:258:PRO:HA	6:C:264:ARG:HG3	1.84	0.60
6:C:442:GLN:HG2	6:C:443:ILE:HA	1.83	0.60
6:C:797:ASP:OD2	6:C:868:LYS:N	2.26	0.60
6:C:852:ARG:NH2	6:C:3114:TYR:HB2	2.08	0.60
6:C:913:ARG:O	6:C:916:GLU:HB2	2.02	0.60
6:C:933:LEU:HD13	6:C:2794:LEU:HB2	1.83	0.60
6:C:967:PRO:C	6:C:971:ARG:HE	2.04	0.60
6:C:989:MET:HA	6:C:992:ILE:HG12	1.83	0.60
6:C:1144:SER:HA	6:C:1147:LYS:HB3	1.83	0.60
6:C:1459:HIS:HE1	6:C:1509:GLN:HG3	1.66	0.60
6:C:2251:ILE:HA	6:C:2253:TYR:CZ	2.36	0.60
6:C:2260:PHE:CD2	6:C:2277:LEU:HD11	2.36	0.60
6:C:3031:TRP:CE2	6:C:3034:PRO:HB3	2.36	0.60
6:C:3595:GLU:HB2	6:C:3606:ILE:HD11	1.83	0.60
1:A:339:ARG:HH11	1:A:405:ASN:HD22	1.49	0.60
1:A:353:LEU:HD22	1:A:414:VAL:HG13	1.83	0.60
1:A:442:ASP:HB3	2:B:267:ILE:HG23	1.82	0.60
2:B:361:VAL:HG22	2:B:422:VAL:HG12	1.83	0.60
6:C:671:SER:HB3	6:C:675:ARG:HH12	1.65	0.60
6:C:800:LEU:O	6:C:803:SER:HB2	2.01	0.60
6:C:1064:TYR:O	6:C:1068:LEU:HG	2.01	0.60
6:C:1135:CYS:SG	6:C:1171:TRP:HH2	2.23	0.60
6:C:2559:THR:HG21	6:C:2808:LEU:HD22	1.81	0.60
6:C:3238:MET:O	6:C:3242:MET:HG2	2.01	0.60
6:C:3399:PRO:HA	6:C:3402:SER:HB2	1.83	0.60
1:A:256:LEU:HD11	5:E:38:DA:C2	2.36	0.60
1:A:339:ARG:HD3	1:A:405:ASN:ND2	2.16	0.60
1:A:380:THR:O	1:A:383:SER:OG	2.12	0.60
6:C:1425:ALA:O	6:C:1429:GLU:CB	2.49	0.60
6:C:2887:PRO:HG3	6:C:2922:ARG:HE	1.65	0.60

Continued on next page...

Continued from previous page...

Atom-1	Atom-2	Interatomic distance (Å)	Clash overlap (Å)
6:C:2969:ALA:HB1	6:C:2995:GLU:OE2	2.02	0.60
6:C:3632:PHE:HZ	6:C:3680:LEU:H	1.47	0.60
6:C:3761:ASP:HA	6:C:3764:VAL:CG2	2.32	0.60
6:C:4079:ALA:HA	6:C:4082:ARG:HH11	1.65	0.60
1:A:74:LYS:HA	1:A:77:SER:OG	2.00	0.60
1:A:470:ARG:NH2	1:A:472:THR:HA	2.17	0.60
6:C:69:VAL:O	6:C:72:SER:OG	2.15	0.60
6:C:131:LEU:HD23	6:C:134:LEU:HD12	1.82	0.60
6:C:322:GLN:HA	6:C:325:ASN:ND2	2.16	0.60
6:C:439:VAL:HG13	6:C:442:GLN:OE1	2.01	0.60
6:C:1059:LEU:O	6:C:1063:LEU:HG	2.02	0.60
6:C:2239:LYS:O	6:C:2242:VAL:HB	2.02	0.60
6:C:2295:GLN:HB3	6:C:2299:TYR:HE2	1.66	0.60
6:C:2395:THR:HA	6:C:2432:GLN:HE21	1.67	0.60
6:C:2480:ILE:HD12	6:C:2483:ASN:HB2	1.82	0.60
6:C:2884:LEU:HD23	6:C:2886:GLN:HB3	1.82	0.60
6:C:2916:LEU:HD12	6:C:2919:ASP:HB2	1.83	0.60
6:C:2935:GLU:HG3	6:C:2953:THR:HG22	1.83	0.60
6:C:3004:HIS:CE1	6:C:3043:TYR:HD1	2.19	0.60
6:C:3151:LEU:HG	6:C:3155:VAL:HB	1.83	0.60
6:C:3298:LEU:HD12	6:C:3301:LEU:HG	1.83	0.60
6:C:3354:ASP:HB3	6:C:3358:ARG:HH22	1.65	0.60
6:C:3462:ARG:NH1	6:C:3463:LEU:HD21	2.17	0.60
6:C:3610:TYR:CZ	6:C:3652:LEU:HA	2.37	0.60
6:C:4011:PHE:HA	6:C:4015:ASN:OD1	2.01	0.60
1:A:130:ARG:O	1:A:134:MET:HB2	1.99	0.60
1:A:493:LEU:HA	1:A:496:ASP:OD1	2.02	0.60
5:E:33:DA:H2'	5:E:34:DC:C6	2.37	0.60
6:C:98:GLN:HG2	6:C:143:LEU:CD1	2.31	0.60
6:C:640:GLU:O	6:C:643:GLU:N	2.34	0.60
6:C:2156:VAL:HG23	6:C:2160:TYR:OH	2.02	0.60
6:C:2524:PHE:HA	6:C:2527:HIS:ND1	2.17	0.60
6:C:3050:LYS:HG3	6:C:3051:LEU:N	2.17	0.60
6:C:3184:THR:OG1	6:C:3185:ASN:N	2.35	0.60
6:C:3486:GLU:O	6:C:3490:VAL:N	2.33	0.60
6:C:3534:ILE:HG23	6:C:3796:MET:HG2	1.81	0.60
6:C:4033:VAL:O	6:C:4036:LYS:HE3	2.02	0.60
1:A:410:PHE:CZ	2:B:516:LEU:HA	2.32	0.60
6:C:789:TYR:O	6:C:793:LEU:N	2.34	0.60
6:C:867:ASN:HD22	6:C:868:LYS:NZ	2.00	0.60
6:C:929:ALA:HA	6:C:932:GLU:OE1	2.01	0.60

Continued on next page...

Continued from previous page...

Atom-1	Atom-2	Interatomic distance (Å)	Clash overlap (Å)
6:C:957:PRO:HA	6:C:960:GLN:OE1	2.02	0.60
6:C:970:LEU:HB3	6:C:981:ARG:HG3	1.82	0.60
6:C:1501:PRO:O	6:C:1505:LEU:HB2	2.01	0.60
6:C:2231:PHE:O	6:C:2234:ASN:ND2	2.33	0.60
6:C:2340:SER:HA	6:C:2343:GLU:CD	2.22	0.60
6:C:2844:LEU:HD13	6:C:2876:VAL:HG12	1.84	0.60
6:C:2922:ARG:HD2	6:C:2930:TYR:CD1	2.36	0.60
6:C:3048:LYS:HB2	6:C:3052:LEU:HD13	1.83	0.60
6:C:3764:VAL:HG12	6:C:3768:PHE:CE2	2.37	0.60
1:A:445:LYS:CE	2:B:243:HIS:HA	2.32	0.60
2:B:247:TRP:CZ3	2:B:249:CYS:HB3	2.35	0.60
2:B:265:LYS:HZ2	5:E:28:DA:P	2.23	0.60
2:B:339:CYS:N	2:B:396:ALA:HB3	2.17	0.60
6:C:848:LEU:HA	6:C:851:ILE:HG12	1.83	0.60
6:C:2462:VAL:CG2	6:C:2470:ARG:HD3	2.30	0.60
6:C:2963:SER:O	6:C:2966:SER:N	2.35	0.60
6:C:3106:GLY:O	6:C:3109:SER:HB3	2.02	0.60
6:C:3159:ARG:HE	6:C:3162:ASN:CG	2.04	0.60
6:C:3701:ILE:HG13	6:C:3719:ILE:H	1.64	0.60
1:A:48:MET:HE2	1:A:172:GLU:HB2	1.84	0.60
1:A:127:GLY:O	1:A:131:PHE:HB2	2.02	0.60
2:B:338:LYS:HB3	2:B:398:ASP:HA	1.82	0.60
2:B:491:PHE:HD1	2:B:494:LEU:HD12	1.67	0.60
4:D:-6:DT:H2'	4:D:-5:DT:N1	2.17	0.60
6:C:346:TYR:HA	6:C:349:ILE:HG13	1.84	0.60
6:C:535:LEU:O	6:C:539:GLN:HG2	2.01	0.60
6:C:936:SER:HB3	6:C:2791:ILE:HG12	1.83	0.60
6:C:952:GLY:O	6:C:956:PRO:HD3	2.01	0.60
6:C:959:TYR:HA	6:C:962:TYR:HB3	1.83	0.60
6:C:965:THR:OG1	6:C:966:PHE:N	2.33	0.60
6:C:1090:ARG:HH12	6:C:1100:VAL:HG11	1.65	0.60
6:C:2036:LEU:O	6:C:2040:MET:HG2	2.02	0.60
6:C:2139:PRO:O	6:C:2142:ILE:HB	2.02	0.60
6:C:2425:ARG:HH22	6:C:2456:ASN:HB2	1.66	0.60
6:C:2499:PHE:O	6:C:2503:LYS:HG3	2.02	0.60
6:C:3350:GLU:OE1	6:C:3350:GLU:N	2.20	0.60
6:C:3533:PHE:CE1	6:C:3562:LEU:HB2	2.36	0.60
1:A:42:VAL:HA	1:A:169:PHE:HB2	1.82	0.60
6:C:397:LEU:O	6:C:400:THR:N	2.25	0.60
6:C:867:ASN:HD22	6:C:868:LYS:HZ2	1.50	0.60
6:C:922:SER:O	6:C:925:GLN:N	2.35	0.60

Continued on next page...

Continued from previous page...

Atom-1	Atom-2	Interatomic distance (Å)	Clash overlap (Å)
6:C:1220:LEU:HD12	6:C:1271:ILE:HG21	1.84	0.60
6:C:1221:ILE:HA	6:C:1224:PHE:HD2	1.66	0.60
6:C:2325:LEU:O	6:C:2329:TYR:N	2.19	0.60
6:C:2470:ARG:HB3	6:C:2474:TYR:CE2	2.36	0.60
6:C:2951:GLN:OE1	6:C:2972:TYR:OH	2.18	0.60
6:C:3534:ILE:HG23	6:C:3796:MET:HA	1.84	0.60
6:C:3612:ARG:O	6:C:3616:ALA:CB	2.50	0.60
6:C:3924:HIS:O	6:C:3962:ARG:NH2	2.35	0.60
1:A:318:ARG:NH2	1:A:331:LYS:HD2	2.17	0.59
1:A:319:SER:OG	1:A:327:ILE:O	2.21	0.59
6:C:645:TRP:O	6:C:648:SER:N	2.35	0.59
6:C:756:PHE:HA	6:C:773:LEU:HD22	1.84	0.59
6:C:763:THR:HB	6:C:766:ALA:HB3	1.82	0.59
6:C:776:TRP:CH2	6:C:780:ILE:HG21	2.37	0.59
6:C:1426:GLN:HE21	6:C:1430:GLU:CD	2.05	0.59
6:C:1879:VAL:HA	6:C:1882:SER:HB3	1.82	0.59
6:C:1967:PHE:O	6:C:1971:PRO:HD2	2.01	0.59
6:C:2793:PRO:O	6:C:2797:VAL:HG22	2.01	0.59
6:C:2865:HIS:HB2	6:C:2868:LEU:HD13	1.83	0.59
6:C:3496:ILE:HA	6:C:3499:ILE:HG23	1.84	0.59
6:C:3568:ILE:O	6:C:3571:PHE:HB3	2.02	0.59
1:A:368:VAL:HG23	1:A:434:LEU:HD21	1.83	0.59
2:B:246:HIS:CD2	2:B:262:ALA:HB2	2.37	0.59
6:C:67:VAL:O	6:C:71:LYS:HB3	2.02	0.59
6:C:557:SER:HA	6:C:616:LYS:NZ	2.16	0.59
6:C:928:VAL:O	6:C:932:GLU:HG3	2.02	0.59
6:C:1760:GLU:OE2	6:C:1893:GLU:HG2	2.03	0.59
6:C:1871:MET:HG3	6:C:1885:PRO:HG3	1.84	0.59
6:C:2828:GLU:HA	6:C:2831:ASN:ND2	2.17	0.59
1:A:63:SER:HB3	1:A:169:PHE:CD2	2.37	0.59
1:A:326:GLN:OE1	1:A:327:ILE:N	2.34	0.59
1:A:524:GLU:O	1:A:528:LEU:HG	2.02	0.59
2:B:38:ILE:O	2:B:41:PHE:HB3	2.03	0.59
2:B:148:ASP:O	2:B:152:HIS:ND1	2.35	0.59
4:D:15:DG:N2	5:E:19:DC:O3'	2.28	0.59
6:C:33:GLN:OE1	6:C:2427:ARG:HA	2.02	0.59
6:C:50:VAL:O	6:C:54:GLN:HB3	2.02	0.59
6:C:187:SER:O	6:C:190:ILE:N	2.35	0.59
6:C:389:ILE:HG21	6:C:431:TYR:HD1	1.67	0.59
6:C:659:ARG:HD2	6:C:663:ILE:HG23	1.83	0.59
6:C:1444:ASP:O	6:C:1447:ARG:N	2.36	0.59

Continued on next page...

Continued from previous page...

Atom-1	Atom-2	Interatomic distance (Å)	Clash overlap (Å)
6:C:1457:GLN:N	6:C:1460:ARG:HH21	2.01	0.59
6:C:2022:PRO:HG2	6:C:2045:PHE:CD2	2.37	0.59
6:C:2929:LEU:O	6:C:2932:SER:OG	2.11	0.59
6:C:2999:LEU:HA	6:C:3002:TYR:CE2	2.37	0.59
6:C:3007:GLU:HG2	6:C:3046:ARG:NH2	2.17	0.59
1:A:303:PHE:CD2	2:B:292:GLU:HG2	2.37	0.59
1:A:362:LEU:HG	1:A:363:ARG:H	1.67	0.59
2:B:76:ASN:ND2	2:B:103:GLN:O	2.36	0.59
2:B:154:LEU:HA	2:B:157:CYS:HB2	1.84	0.59
2:B:187:GLY:H	2:B:232:ARG:HG2	1.66	0.59
4:D:-7:DA:H2'	4:D:-6:DT:C6	2.37	0.59
4:D:10:DG:H22	5:E:25:DG:N2	2.00	0.59
6:C:545:LEU:HA	6:C:548:GLU:OE1	2.01	0.59
6:C:572:VAL:O	6:C:576:VAL:CB	2.36	0.59
6:C:1032:CYS:HA	6:C:1035:GLU:OE1	2.01	0.59
6:C:2134:GLY:O	6:C:2137:ILE:HB	2.02	0.59
6:C:2211:LEU:HA	6:C:2214:ARG:NH2	2.13	0.59
6:C:2851:PHE:HA	6:C:2854:PHE:CG	2.37	0.59
6:C:2918:PRO:HA	6:C:2921:LEU:HG	1.83	0.59
6:C:3027:LEU:O	6:C:3040:TYR:OH	2.21	0.59
6:C:3114:TYR:CZ	6:C:3128:LYS:HB3	2.37	0.59
1:A:264:ASN:OD1	1:A:267:ILE:N	2.35	0.59
6:C:973:ALA:HB1	6:C:980:THR:HB	1.85	0.59
6:C:2065:ARG:HG3	6:C:2125:TRP:NE1	2.17	0.59
6:C:2419:ASP:N	6:C:2419:ASP:OD1	2.35	0.59
6:C:2420:PHE:CE1	6:C:2424:MET:HB2	2.37	0.59
6:C:2949:THR:O	6:C:2953:THR:HG23	2.02	0.59
6:C:3294:SER:OG	6:C:3295:GLU:OE2	2.16	0.59
6:C:3858:MET:O	6:C:3864:ARG:NH2	2.35	0.59
1:A:239:LEU:O	1:A:242:LEU:HB2	2.03	0.59
1:A:278:GLN:OE1	4:D:1:DG:H5''	2.02	0.59
1:A:330:GLU:HG3	1:A:332:GLU:H	1.68	0.59
5:E:40:DT:H2'	5:E:41:DA:C8	2.37	0.59
6:C:223:CYS:O	6:C:227:LEU:CB	2.50	0.59
6:C:415:GLN:CG	6:C:460:ALA:HA	2.33	0.59
6:C:612:LEU:HA	6:C:615:ALA:HB2	1.84	0.59
6:C:1063:LEU:HD23	6:C:1066:LEU:HD23	1.85	0.59
6:C:1073:PHE:O	6:C:1076:LEU:HG	2.02	0.59
6:C:2251:ILE:HG23	6:C:2253:TYR:CD2	2.36	0.59
6:C:2313:LYS:O	6:C:2315:VAL:N	2.36	0.59
6:C:2965:TYR:CZ	6:C:2969:ALA:HB3	2.38	0.59

Continued on next page...

Continued from previous page...

Atom-1	Atom-2	Interatomic distance (Å)	Clash overlap (Å)
6:C:3125:ARG:O	6:C:3129:LEU:HG	2.02	0.59
6:C:3809:THR:CA	6:C:3930:VAL:O	2.21	0.59
1:A:75:ILE:HG23	2:B:316:TYR:CZ	2.38	0.59
2:B:151:ILE:HD11	2:B:211:VAL:HA	1.85	0.59
2:B:151:ILE:HD13	2:B:214:SER:HB2	1.85	0.59
5:E:21:DA:H2''	5:E:22:DA:O4'	2.02	0.59
6:C:302:ALA:O	6:C:309:LYS:NZ	2.27	0.59
6:C:530:LEU:O	6:C:534:LEU:HG	2.02	0.59
6:C:1000:LYS:HE3	6:C:1052:SER:HB3	1.84	0.59
6:C:1142:HIS:CG	6:C:1145:LEU:HD12	2.38	0.59
6:C:1412:LYS:O	6:C:1416:GLU:N	2.36	0.59
6:C:1945:TYR:CE2	6:C:1994:VAL:HG21	2.37	0.59
6:C:2109:GLY:O	6:C:2112:GLN:N	2.36	0.59
6:C:2256:ILE:HA	6:C:2259:LYS:HD2	1.84	0.59
6:C:2257:PHE:O	6:C:2261:SER:N	2.19	0.59
6:C:2434:VAL:O	6:C:2438:ILE:N	2.23	0.59
6:C:3244:ASP:O	6:C:3247:ARG:HB3	2.02	0.59
6:C:3721:GLY:O	6:C:3741:ARG:N	2.32	0.59
6:C:3770:VAL:O	6:C:3773:GLY:N	2.36	0.59
6:C:3872:ARG:NH2	6:C:3873:LYS:HE3	2.14	0.59
6:C:4100:GLU:HG3	6:C:4101:GLU:H	1.68	0.59
1:A:145:GLU:HA	1:A:148:TRP:CZ2	2.37	0.59
1:A:259:LEU:HD13	1:A:273:ILE:HG13	1.85	0.59
1:A:264:ASN:HD21	1:A:266:ASP:HB2	1.68	0.59
1:A:286:ILE:HB	2:B:314:PHE:HA	1.85	0.59
2:B:129:LYS:HG2	2:B:240:ILE:HA	1.85	0.59
6:C:349:ILE:HG23	6:C:391:ARG:HH12	1.68	0.59
6:C:742:GLU:HB3	6:C:783:HIS:CG	2.38	0.59
6:C:1441:ALA:O	6:C:1445:ARG:CB	2.50	0.59
6:C:1990:PHE:O	6:C:1993:GLU:HB3	2.03	0.59
6:C:2004:TYR:O	6:C:2007:ILE:HG12	2.03	0.59
6:C:2045:PHE:O	6:C:2049:VAL:CB	2.42	0.59
6:C:2181:GLY:HA2	6:C:2184:TYR:CD2	2.38	0.59
6:C:3585:PHE:HB3	6:C:3670:MET:HE2	1.84	0.59
1:A:95:ASN:HA	1:A:104:VAL:HG23	1.85	0.59
1:A:241:ASP:N	1:A:241:ASP:OD1	2.34	0.59
1:A:259:LEU:HD22	1:A:400:TYR:CE1	2.38	0.59
1:A:348:MET:HG3	1:A:399:ARG:HG3	1.85	0.59
1:A:441:ASP:CG	2:B:270:GLU:HB2	2.23	0.59
1:A:479:GLU:HA	2:B:426:PHE:CG	2.37	0.59
2:B:58:LEU:HB2	2:B:78:THR:HB	1.84	0.59

Continued on next page...

Continued from previous page...

Atom-1	Atom-2	Interatomic distance (Å)	Clash overlap (Å)
2:B:266:SER:HB3	2:B:363:LYS:H	1.66	0.59
6:C:330:ASN:HB2	6:C:334:HIS:CD2	2.33	0.59
6:C:486:GLY:O	6:C:490:ILE:N	2.29	0.59
6:C:854:ARG:HG2	6:C:857:GLN:OE1	2.03	0.59
6:C:1434:VAL:HG21	6:C:1448:LEU:HD11	1.85	0.59
6:C:2130:HIS:H	6:C:2140:LEU:HD13	1.67	0.59
6:C:2492:ASP:O	6:C:2495:SER:OG	2.20	0.59
6:C:2874:ALA:HB1	6:C:2921:LEU:HB3	1.85	0.59
6:C:3327:ASN:O	6:C:3330:LEU:HB3	2.02	0.59
6:C:3759:ARG:O	6:C:3762:GLN:HB3	2.02	0.59
6:C:3791:TYR:CE2	6:C:3942:PHE:HE2	2.21	0.59
1:A:128:GLN:HE21	1:A:132:GLN:NE2	1.99	0.59
1:A:321:ILE:O	2:B:274:LYS:NZ	2.35	0.59
1:A:472:THR:O	2:B:350:GLN:NE2	2.36	0.59
6:C:546:ALA:HB1	6:C:633:ILE:HD13	1.84	0.59
6:C:985:GLU:HA	6:C:988:VAL:HG22	1.85	0.59
6:C:1280:GLN:HE22	6:C:1357:LYS:HB3	1.67	0.59
6:C:2022:PRO:HG2	6:C:2045:PHE:HD2	1.68	0.59
6:C:2234:ASN:HA	6:C:2237:ILE:HD12	1.85	0.59
6:C:3070:HIS:O	6:C:3073:LEU:N	2.36	0.59
6:C:3757:ASP:HB2	6:C:3800:LEU:N	2.17	0.59
6:C:3880:ALA:HB2	6:C:3966:GLN:HA	1.83	0.59
1:A:144:SER:O	1:A:147:LEU:HB2	2.03	0.58
1:A:388:LYS:O	1:A:392:LYS:N	2.31	0.58
2:B:264:TYR:HE2	2:B:365:PHE:HB3	1.67	0.58
6:C:558:GLU:O	6:C:561:ASN:HB2	2.01	0.58
6:C:561:ASN:HB3	6:C:565:TYR:CE2	2.37	0.58
6:C:620:PHE:HA	6:C:623:PHE:HB3	1.85	0.58
6:C:930:ALA:O	6:C:934:LEU:HD13	2.03	0.58
6:C:1180:GLN:HB2	6:C:1213:LYS:N	2.18	0.58
6:C:1259:LEU:CD2	6:C:1340:ARG:HG3	2.33	0.58
6:C:3994:ASP:HB3	6:C:3997:LEU:HD11	1.85	0.58
1:A:126:GLN:HB2	1:A:130:ARG:HH21	1.68	0.58
1:A:232:HIS:CG	1:A:423:GLN:HB2	2.37	0.58
1:A:257:SER:HA	5:E:38:DA:P	2.43	0.58
4:D:-15:DT:H2'	4:D:-14:DA:C5	2.38	0.58
4:D:-10:DA:H2'	4:D:-9:DC:C4	2.38	0.58
6:C:104:SER:OG	6:C:105:VAL:N	2.36	0.58
6:C:189:MET:HA	6:C:192:ASN:ND2	2.17	0.58
6:C:335:LYS:O	6:C:338:LEU:HB3	2.03	0.58
6:C:396:PHE:CD2	6:C:397:LEU:HD12	2.39	0.58

Continued on next page...

Continued from previous page...

Atom-1	Atom-2	Interatomic distance (Å)	Clash overlap (Å)
6:C:1065:SER:HA	6:C:1068:LEU:HD12	1.84	0.58
6:C:1572:LEU:HD23	6:C:1575:LEU:HD12	1.85	0.58
6:C:1956:PHE:HB2	6:C:1960:LYS:HD3	1.85	0.58
6:C:2381:ALA:C	6:C:2385:LEU:HD13	2.24	0.58
6:C:2816:ILE:HG23	6:C:2817:LEU:H	1.68	0.58
6:C:2936:TYR:CE1	6:C:2946:GLU:HA	2.36	0.58
6:C:2989:ALA:HB1	6:C:2993:PHE:CE1	2.38	0.58
6:C:3759:ARG:NH1	6:C:4008:GLU:OE2	2.31	0.58
6:C:3815:LEU:HA	6:C:3818:ASN:ND2	2.18	0.58
6:C:3817:LEU:HB3	6:C:3829:LEU:HD21	1.85	0.58
2:B:454:VAL:H	2:B:532:LYS:HZ2	1.50	0.58
2:B:455:ASP:O	2:B:458:ILE:N	2.36	0.58
2:B:491:PHE:HA	2:B:494:LEU:HD12	1.85	0.58
4:D:-2:DT:H2''	4:D:-1:DA:H5''	1.85	0.58
5:E:38:DA:H2''	5:E:39:DA:C5	2.38	0.58
6:C:241:ASP:N	6:C:241:ASP:OD1	2.32	0.58
6:C:956:PRO:O	6:C:960:GLN:CB	2.50	0.58
6:C:1049:GLN:O	6:C:1056:THR:OG1	2.16	0.58
6:C:1630:ASP:HA	6:C:1633:TRP:CD2	2.38	0.58
6:C:2012:ARG:NH2	6:C:2013:GLU:OE2	2.36	0.58
6:C:2989:ALA:HB1	6:C:2993:PHE:CZ	2.38	0.58
6:C:3197:LEU:HD13	6:C:3227:ILE:HG22	1.85	0.58
6:C:3254:LEU:O	6:C:3257:LYS:HB3	2.03	0.58
6:C:3502:MET:SD	6:C:3510:GLN:NE2	2.76	0.58
6:C:4113:ASP:O	6:C:4116:ILE:HG22	2.03	0.58
2:B:62:ASP:HA	2:B:103:GLN:HB3	1.86	0.58
6:C:665:GLY:HA2	6:C:670:LEU:HD11	1.84	0.58
6:C:1050:GLU:OE2	6:C:1057:LYS:NZ	2.33	0.58
6:C:1630:ASP:HA	6:C:1633:TRP:CE3	2.37	0.58
6:C:2260:PHE:CD1	6:C:2273:GLY:HA3	2.38	0.58
6:C:2524:PHE:HA	6:C:2527:HIS:CG	2.39	0.58
6:C:2536:LEU:O	6:C:2539:LEU:HB3	2.03	0.58
6:C:2995:GLU:O	6:C:2998:SER:HB2	2.03	0.58
1:A:264:ASN:ND2	1:A:266:ASP:HB2	2.19	0.58
1:A:380:THR:HG21	2:B:446:PRO:HG3	1.85	0.58
2:B:35:LYS:O	2:B:39:THR:CB	2.52	0.58
2:B:251:LEU:HB2	2:B:340:PHE:HD2	1.68	0.58
5:E:45:DG:H2''	5:E:46:DT:C4	2.39	0.58
6:C:385:TYR:O	6:C:389:ILE:HG12	2.03	0.58
6:C:396:PHE:HZ	6:C:1814:PHE:HB2	1.67	0.58
6:C:444:ASP:HA	6:C:446:PHE:CE2	2.39	0.58

Continued on next page...

Continued from previous page...

Atom-1	Atom-2	Interatomic distance (Å)	Clash overlap (Å)
6:C:481:THR:O	6:C:484:HIS:HB2	2.03	0.58
6:C:1012:ALA:O	6:C:1015:ASP:N	2.29	0.58
6:C:1217:VAL:HG13	6:C:1271:ILE:HG22	1.85	0.58
6:C:1329:ARG:HD3	6:C:1332:TYR:HD2	1.67	0.58
6:C:1477:HIS:O	6:C:1480:GLY:N	2.36	0.58
6:C:1557:GLU:HG2	6:C:1561:SER:HB2	1.85	0.58
6:C:1942:CYS:HB2	6:C:1990:PHE:CE1	2.39	0.58
6:C:2182:ILE:HD12	6:C:2182:ILE:H	1.67	0.58
6:C:3590:ASN:O	6:C:3594:ALA:CB	2.51	0.58
6:C:3877:LYS:HE3	6:C:3965:ARG:HH21	1.67	0.58
6:C:3897:PHE:HD2	6:C:3898:LEU:HG	1.69	0.58
1:A:117:LEU:HD12	1:A:494:ALA:O	2.03	0.58
1:A:128:GLN:O	1:A:132:GLN:HG3	2.04	0.58
1:A:179:ASP:OD2	1:A:182:LYS:HG3	2.02	0.58
1:A:192:ASP:O	1:A:196:THR:N	2.37	0.58
1:A:484:GLN:HE21	1:A:488:ARG:NH2	1.99	0.58
2:B:287:GLU:OE1	2:B:287:GLU:N	2.33	0.58
2:B:423:GLN:OE1	2:B:424:LEU:N	2.36	0.58
2:B:454:VAL:O	2:B:457:LEU:HB3	2.04	0.58
4:D:-4:DA:H5 ⁷	4:D:-3:DT:C7	2.33	0.58
5:E:44:DA:C2	5:E:45:DG:C4	2.92	0.58
6:C:194:GLU:OE2	6:C:233:ASN:HB2	2.02	0.58
6:C:639:ALA:O	6:C:642:PHE:HB3	2.04	0.58
6:C:1330:TYR:O	6:C:1333:SER:OG	2.21	0.58
6:C:2028:LEU:HA	6:C:2030:TYR:CE2	2.38	0.58
6:C:3249:GLN:HB3	6:C:3251:ASN:OD1	2.04	0.58
1:A:272:GLY:N	1:A:371:GLU:HG3	2.19	0.58
1:A:325:ARG:HE	2:B:88:PHE:HB3	1.69	0.58
1:A:416:GLN:HA	1:A:433:GLN:HE22	1.68	0.58
2:B:520:ALA:HA	2:B:523:THR:HB	1.86	0.58
6:C:139:ARG:HA	6:C:142:ARG:HE	1.67	0.58
6:C:433:PRO:O	6:C:437:HIS:ND1	2.36	0.58
6:C:749:VAL:HG23	6:C:750:PRO:HD3	1.85	0.58
6:C:968:VAL:N	6:C:971:ARG:HH21	2.01	0.58
6:C:1633:TRP:O	6:C:1694:THR:OG1	2.18	0.58
6:C:1981:LEU:HD12	6:C:1984:LEU:HD23	1.85	0.58
6:C:2245:TRP:CB	6:C:2246:LYS:HG3	2.33	0.58
6:C:2432:GLN:O	6:C:2434:VAL:N	2.36	0.58
6:C:3329:LEU:HB2	6:C:3389:VAL:HG23	1.86	0.58
6:C:3493:TRP:HH2	6:C:3707:GLY:HA3	1.69	0.58
6:C:3611:GLU:O	6:C:3615:ALA:HB2	2.02	0.58

Continued on next page...

Continued from previous page...

Atom-1	Atom-2	Interatomic distance (Å)	Clash overlap (Å)
6:C:3746:ARG:HB3	6:C:3748:HIS:NE2	2.18	0.58
6:C:4005:PHE:CD2	6:C:4006:VAL:HG13	2.37	0.58
2:B:513:TRP:CD2	2:B:516:LEU:HD12	2.39	0.58
2:B:523:THR:HG22	2:B:527:GLN:NE2	2.18	0.58
5:E:43:DT:O5'	5:E:43:DT:H6	1.86	0.58
6:C:153:PHE:HB3	6:C:157:TYR:CZ	2.37	0.58
6:C:970:LEU:HB3	6:C:981:ARG:NH1	2.19	0.58
6:C:1562:LEU:O	6:C:1565:GLU:HB3	2.04	0.58
6:C:1636:ASP:OD1	6:C:1637:SER:N	2.37	0.58
6:C:1718:ILE:HG21	6:C:1746:PHE:HB3	1.84	0.58
6:C:2056:SER:HA	6:C:2060:ARG:NH1	2.18	0.58
6:C:2348:GLN:HG2	6:C:2352:HIS:NE2	2.19	0.58
6:C:2931:ARG:O	6:C:2935:GLU:CB	2.41	0.58
6:C:3469:LEU:HD11	6:C:3512:VAL:HG11	1.86	0.58
6:C:3558:ILE:HG22	6:C:3562:LEU:HD23	1.85	0.58
6:C:3630:ARG:O	6:C:3634:GLN:N	2.31	0.58
6:C:3663:THR:O	6:C:3667:LEU:N	2.28	0.58
6:C:3808:ASN:HB3	6:C:3932:MET:H	1.68	0.58
6:C:3869:THR:HG22	6:C:3872:ARG:NH2	2.19	0.58
6:C:3982:SER:O	6:C:3985:VAL:HB	2.04	0.58
6:C:4077:TYR:HA	6:C:4080:VAL:HB	1.86	0.58
2:B:118:ILE:HG21	2:B:157:CYS:HB3	1.85	0.58
2:B:335:SER:HB3	2:B:403:PRO:HB3	1.84	0.58
2:B:405:VAL:HG23	2:B:426:PHE:CZ	2.38	0.58
6:C:221:ALA:O	6:C:225:LYS:CB	2.37	0.58
6:C:625:ASN:OD1	6:C:626:LEU:N	2.35	0.58
6:C:872:THR:O	6:C:875:SER:HB2	2.03	0.58
6:C:2348:GLN:O	6:C:2351:GLN:HB2	2.04	0.58
6:C:2378:PHE:O	6:C:2382:VAL:HG13	2.04	0.58
6:C:3378:TYR:CD2	6:C:3379:GLN:HG3	2.39	0.58
6:C:3435:ASP:O	6:C:3439:LEU:HB2	2.02	0.58
6:C:3702:PRO:O	6:C:3719:ILE:HB	2.03	0.58
6:C:3915:HIS:HA	6:C:3918:LEU:O	2.04	0.58
1:A:43:ASP:HA	1:A:88:TYR:CZ	2.39	0.58
1:A:348:MET:HG2	1:A:398:CYS:HA	1.86	0.58
1:A:365:SER:HB2	1:A:434:LEU:O	2.03	0.58
2:B:80:HIS:CD2	2:B:81:ARG:HB2	2.38	0.58
2:B:453:ALA:HB3	2:B:532:LYS:NZ	2.19	0.58
6:C:362:ALA:HB2	6:C:408:TYR:CD1	2.39	0.58
6:C:385:TYR:H	6:C:388:LEU:CB	2.17	0.58
6:C:532:ARG:O	6:C:535:LEU:HB2	2.02	0.58

Continued on next page...

Continued from previous page...

Atom-1	Atom-2	Interatomic distance (Å)	Clash overlap (Å)
6:C:579:LEU:HB2	6:C:601:TRP:CH2	2.39	0.58
6:C:617:PRO:HG2	6:C:655:LEU:HG	1.86	0.58
6:C:678:LYS:HA	6:C:681:LYS:HB3	1.86	0.58
6:C:864:GLY:O	6:C:867:ASN:ND2	2.20	0.58
6:C:871:LEU:O	6:C:875:SER:OG	2.11	0.58
6:C:934:LEU:HD23	6:C:969:LEU:HD12	1.85	0.58
6:C:1387:GLY:CA	6:C:1392:MET:H	2.16	0.58
6:C:2146:LEU:HA	6:C:2149:LEU:HG	1.85	0.58
6:C:3194:GLU:HA	6:C:3197:LEU:HG	1.86	0.58
6:C:3763:ARG:NH1	6:C:4012:ASP:OD2	2.37	0.58
6:C:3794:VAL:HG12	6:C:3794:VAL:O	2.02	0.58
1:A:43:ASP:OD1	1:A:44:ALA:N	2.37	0.57
1:A:296:VAL:HG11	2:B:295:TYR:HD1	1.69	0.57
1:A:334:THR:HA	1:A:337:LEU:HD23	1.85	0.57
2:B:234:LEU:HB3	2:B:237:PHE:CD2	2.39	0.57
2:B:320:ILE:HG22	2:B:322:PRO:HD3	1.86	0.57
2:B:452:ASN:O	2:B:455:ASP:HB2	2.04	0.57
6:C:396:PHE:HD2	6:C:397:LEU:HD12	1.68	0.57
6:C:965:THR:O	6:C:968:VAL:HG12	2.04	0.57
6:C:1108:MET:HA	6:C:1111:LEU:HD23	1.86	0.57
6:C:1160:SER:O	6:C:1162:SER:OG	2.17	0.57
6:C:1231:GLN:HE21	6:C:1264:LEU:HD11	1.67	0.57
6:C:1332:TYR:O	6:C:1336:THR:OG1	2.12	0.57
6:C:1407:LYS:NZ	6:C:1463:LEU:HD12	2.18	0.57
6:C:2950:LYS:O	6:C:2953:THR:OG1	2.15	0.57
6:C:3156:PRO:HA	6:C:3159:ARG:HB3	1.86	0.57
1:A:301:ARG:CB	6:C:163:LYS:HD2	2.34	0.57
1:A:474:ARG:HG3	1:A:476:ASP:H	1.68	0.57
1:A:480:ASN:ND2	2:B:404:GLN:OE1	2.37	0.57
2:B:202:LYS:O	2:B:205:LEU:HB3	2.03	0.57
6:C:283:SER:O	6:C:286:LEU:N	2.37	0.57
6:C:748:TYR:HB3	6:C:751:ALA:HB2	1.87	0.57
6:C:788:TYR:C	6:C:792:ILE:HG12	2.24	0.57
6:C:1010:LEU:HB2	6:C:1028:PHE:CE1	2.39	0.57
6:C:1061:LYS:O	6:C:1065:SER:OG	2.21	0.57
6:C:1215:GLU:OE2	6:C:1271:ILE:HA	2.04	0.57
6:C:2153:THR:OG1	6:C:2154:GLU:N	2.37	0.57
6:C:2433:LYS:HD3	6:C:2461:PHE:HD1	1.69	0.57
6:C:3007:GLU:CD	6:C:3049:LEU:HB2	2.23	0.57
6:C:3008:TRP:O	6:C:3050:LYS:HD3	2.03	0.57
6:C:3156:PRO:HB3	6:C:3160:LEU:HA	1.86	0.57

Continued on next page...

Continued from previous page...

Atom-1	Atom-2	Interatomic distance (Å)	Clash overlap (Å)
6:C:3516:HIS:O	6:C:3519:GLU:HB2	2.04	0.57
6:C:3721:GLY:C	6:C:3741:ARG:HB2	2.24	0.57
6:C:3750:PHE:HA	6:C:3805:TRP:HB3	1.86	0.57
1:A:70:VAL:HG13	1:A:74:LYS:HZ1	1.70	0.57
1:A:310:LEU:HD21	6:C:163:LYS:HD3	1.85	0.57
2:B:35:LYS:O	2:B:39:THR:OG1	2.20	0.57
6:C:528:VAL:HG13	6:C:531:PHE:CD2	2.39	0.57
6:C:737:PRO:O	6:C:741:ILE:HG23	2.04	0.57
6:C:1161:ALA:N	6:C:1165:LEU:HD11	2.18	0.57
6:C:1326:GLU:O	6:C:1330:TYR:HB2	2.05	0.57
6:C:1340:ARG:O	6:C:1343:GLU:N	2.37	0.57
6:C:1980:ASN:O	6:C:1984:LEU:CB	2.51	0.57
6:C:2400:VAL:O	6:C:2403:CYS:N	2.37	0.57
6:C:2428:ASP:OD1	6:C:2429:ASP:N	2.38	0.57
6:C:2833:THR:O	6:C:2837:LEU:HG	2.05	0.57
6:C:3469:LEU:HA	6:C:3472:ILE:O	2.04	0.57
6:C:3486:GLU:O	6:C:3490:VAL:HG22	2.05	0.57
6:C:3706:ASP:CB	6:C:3715:TYR:HB3	2.34	0.57
6:C:3723:ASP:H	6:C:3739:ILE:HB	1.69	0.57
1:A:258:ARG:HH12	5:E:38:DA:H3'	1.70	0.57
1:A:338:LYS:HD2	1:A:406:ILE:HA	1.86	0.57
1:A:406:ILE:HG23	1:A:407:PRO:C	2.25	0.57
2:B:490:LEU:O	2:B:493:CYS:N	2.36	0.57
5:E:30:DA:H2'	5:E:31:DA:C8	2.39	0.57
6:C:98:GLN:HE21	6:C:143:LEU:HD22	1.69	0.57
6:C:657:SER:O	6:C:661:PRO:HD2	2.04	0.57
6:C:708:VAL:O	6:C:710:PHE:N	2.37	0.57
6:C:751:ALA:O	6:C:755:ALA:HB3	2.04	0.57
6:C:908:ASP:OD1	6:C:910:PHE:N	2.27	0.57
6:C:2002:LYS:HA	6:C:2005:ILE:HG12	1.86	0.57
6:C:2144:LEU:HA	6:C:2147:ALA:HB3	1.85	0.57
6:C:2361:ILE:CD1	6:C:2365:ASN:HD21	2.17	0.57
6:C:2890:ILE:CG1	6:C:2921:LEU:HD21	2.35	0.57
6:C:2952:ILE:HD13	6:C:2972:TYR:HE2	1.68	0.57
6:C:3459:ASN:HB3	6:C:3462:ARG:HE	1.70	0.57
6:C:3535:ILE:HG13	6:C:3536:SER:H	1.69	0.57
1:A:368:VAL:H	1:A:434:LEU:CD1	2.17	0.57
2:B:234:LEU:HD21	2:B:483:PRO:HG3	1.86	0.57
2:B:435:PHE:CZ	2:B:438:LEU:HG	2.40	0.57
2:B:454:VAL:O	2:B:458:ILE:HG13	2.05	0.57
6:C:568:PHE:HE1	6:C:604:PRO:HB3	1.69	0.57

Continued on next page...

Continued from previous page...

Atom-1	Atom-2	Interatomic distance (Å)	Clash overlap (Å)
6:C:922:SER:O	6:C:926:THR:N	2.36	0.57
6:C:1049:GLN:O	6:C:1052:SER:OG	2.18	0.57
6:C:1133:HIS:O	6:C:1136:ARG:NH1	2.37	0.57
6:C:1424:THR:O	6:C:1428:ILE:HG22	2.05	0.57
6:C:2146:LEU:HD22	6:C:2149:LEU:HD11	1.86	0.57
6:C:3167:ARG:NH2	6:C:3186:ARG:HD2	2.20	0.57
6:C:3289:ARG:HD2	6:C:3291:GLN:HB3	1.85	0.57
6:C:3321:LEU:O	6:C:3324:ARG:N	2.37	0.57
6:C:3529:ILE:HD12	6:C:3530:VAL:H	1.69	0.57
6:C:3550:LYS:HZ2	6:C:3554:PHE:HE2	1.50	0.57
6:C:3726:VAL:HA	6:C:3737:ARG:O	2.04	0.57
6:C:3962:ARG:HD2	6:C:4124:TRP:HB3	1.86	0.57
6:C:3980:MET:O	6:C:3983:ILE:HB	2.05	0.57
6:C:4063:GLU:O	6:C:4066:LEU:HB3	2.04	0.57
1:A:351:LYS:HZ2	1:A:355:LEU:HD13	1.70	0.57
2:B:348:SER:HB2	2:B:388:ASP:HB2	1.86	0.57
2:B:454:VAL:N	2:B:532:LYS:HZ2	2.02	0.57
6:C:224:LEU:HA	6:C:227:LEU:HB3	1.87	0.57
6:C:437:HIS:HB3	6:C:1812:LEU:HB3	1.86	0.57
6:C:1029:CYS:HB3	6:C:1085:ILE:HD11	1.86	0.57
6:C:1076:LEU:HB3	6:C:1127:CYS:SG	2.44	0.57
6:C:1276:VAL:HG13	6:C:1357:LYS:HD3	1.85	0.57
6:C:1593:VAL:HA	6:C:1596:VAL:HB	1.85	0.57
6:C:1861:SER:O	6:C:1865:THR:CB	2.53	0.57
6:C:2401:VAL:O	6:C:2405:VAL:HG13	2.04	0.57
6:C:2470:ARG:HD2	6:C:2474:TYR:CE2	2.39	0.57
6:C:2840:PHE:O	6:C:2843:PHE:HB3	2.05	0.57
6:C:3629:ARG:NH1	6:C:3638:LYS:HZ1	1.99	0.57
6:C:3812:LEU:HD23	6:C:3937:VAL:HG11	1.86	0.57
6:C:3921:GLY:HA3	6:C:3944:HIS:HD2	1.70	0.57
6:C:4077:TYR:CD1	6:C:4080:VAL:HB	2.40	0.57
1:A:41:LEU:HD11	1:A:88:TYR:HD2	1.69	0.57
1:A:95:ASN:CG	1:A:98:ASN:H	2.06	0.57
1:A:388:LYS:HA	1:A:391:GLU:HB2	1.85	0.57
2:B:11:VAL:O	2:B:133:GLU:HG2	2.05	0.57
2:B:15:ASP:HB2	2:B:59:PHE:CE1	2.40	0.57
2:B:332:LYS:HE3	2:B:334:LYS:HZ2	1.70	0.57
6:C:297:LEU:O	6:C:300:TRP:HB3	2.04	0.57
6:C:392:CYS:HA	6:C:413:PHE:CZ	2.39	0.57
6:C:568:PHE:HD1	6:C:610:ALA:HA	1.68	0.57
6:C:602:MET:SD	6:C:725:LEU:HD12	2.44	0.57

Continued on next page...

Continued from previous page...

Atom-1	Atom-2	Interatomic distance (Å)	Clash overlap (Å)
6:C:1007:VAL:O	6:C:1011:GLU:HG2	2.05	0.57
6:C:1156:GLY:O	6:C:1160:SER:N	2.38	0.57
6:C:1579:VAL:C	6:C:1581:GLU:H	2.08	0.57
6:C:1759:LEU:HG	6:C:1892:LYS:HA	1.87	0.57
6:C:2171:LEU:O	6:C:2175:GLU:N	2.38	0.57
6:C:2240:THR:O	6:C:2243:GLU:N	2.37	0.57
6:C:2398:LEU:O	6:C:2402:LEU:CB	2.52	0.57
6:C:2791:ILE:HG22	6:C:2795:GLN:HE21	1.70	0.57
6:C:2861:ILE:O	6:C:2892:LEU:HD11	2.04	0.57
6:C:3069:MET:HA	6:C:3072:GLU:OE1	2.03	0.57
6:C:3758:LEU:HA	6:C:3760:GLN:NE2	2.20	0.57
6:C:4017:GLU:CB	6:C:4031:ILE:HB	2.34	0.57
1:A:416:GLN:HE21	2:B:354:ARG:HD3	1.69	0.57
2:B:17:GLY:HA2	2:B:102:SER:HA	1.87	0.57
2:B:490:LEU:HD12	2:B:493:CYS:HB2	1.85	0.57
5:E:28:DA:H8	5:E:28:DA:H5 ⁷	1.68	0.57
6:C:456:VAL:HG13	6:C:459:ARG:HH21	1.68	0.57
6:C:1038:LYS:HA	6:C:1041:ILE:HB	1.87	0.57
6:C:1362:ASP:HB2	6:C:1364:CYS:SG	2.44	0.57
6:C:1364:CYS:HA	6:C:1367:HIS:ND1	2.20	0.57
6:C:1985:LYS:NZ	6:C:2036:LEU:HB2	2.19	0.57
6:C:2163:HIS:O	6:C:2167:PRO:HD3	2.05	0.57
6:C:2955:SER:O	6:C:2959:ALA:N	2.38	0.57
6:C:3239:LYS:HG2	6:C:3262:LEU:HD13	1.87	0.57
6:C:3357:ARG:HD3	6:C:3380:ARG:HH12	1.70	0.57
6:C:3433:VAL:O	6:C:3436:SER:OG	2.19	0.57
6:C:3450:MET:HA	6:C:3453:ALA:HB3	1.86	0.57
6:C:3492:CYS:SG	6:C:3529:ILE:HB	2.44	0.57
6:C:3493:TRP:HZ2	6:C:3709:GLY:H	1.53	0.57
6:C:3529:ILE:HA	6:C:3715:TYR:OH	2.05	0.57
1:A:534:TYR:OH	2:B:260:ARG:N	2.37	0.57
2:B:404:GLN:NE2	5:E:30:DA:OP1	2.37	0.57
5:E:24:DG:C6	5:E:25:DG:C5	2.93	0.57
6:C:16:GLN:HG3	6:C:17:GLU:N	2.19	0.57
6:C:157:TYR:O	6:C:160:LEU:N	2.38	0.57
6:C:557:SER:HB3	6:C:645:TRP:CZ2	2.40	0.57
6:C:598:PRO:HB2	6:C:1022:ASP:HB2	1.87	0.57
6:C:653:LEU:O	6:C:656:GLN:HG2	2.04	0.57
6:C:809:THR:HG21	6:C:2803:ILE:HG21	1.85	0.57
6:C:882:SER:OG	6:C:3890:MET:O	2.12	0.57
6:C:1418:HIS:HA	6:C:1421:GLU:CD	2.25	0.57

Continued on next page...

Continued from previous page...

Atom-1	Atom-2	Interatomic distance (Å)	Clash overlap (Å)
6:C:1744:LYS:HD3	6:C:1883:ARG:HH21	1.70	0.57
6:C:2525:TRP:O	6:C:2529:THR:OG1	2.12	0.57
6:C:3765:GLU:O	6:C:3768:PHE:N	2.38	0.57
6:C:3923:ARG:HB2	6:C:3962:ARG:HH22	1.70	0.57
6:C:4106:CYS:O	6:C:4108:MET:N	2.38	0.57
1:A:36:ASP:OD1	1:A:162:SER:N	2.38	0.57
1:A:256:LEU:CD2	5:E:37:DT:HI ⁷	2.35	0.57
6:C:23:ASP:HB3	6:C:27:ALA:HB2	1.87	0.57
6:C:665:GLY:HA3	6:C:739:ASN:ND2	2.20	0.57
6:C:994:TRP:C	6:C:998:ASN:HD22	2.07	0.57
6:C:1001:PHE:O	6:C:1004:GLN:HB3	2.05	0.57
6:C:1356:TRP:NE1	6:C:1409:SER:OG	2.38	0.57
6:C:1441:ALA:O	6:C:1445:ARG:HB3	2.05	0.57
6:C:2248:CYS:SG	6:C:2249:LEU:N	2.74	0.57
6:C:2316:TYR:CD1	6:C:2317:ALA:N	2.70	0.57
6:C:2328:ARG:HH22	6:C:2370:SER:HA	1.68	0.57
6:C:2385:LEU:HB3	6:C:2389:PHE:CE2	2.39	0.57
6:C:2386:LEU:HD11	6:C:2401:VAL:HA	1.87	0.57
6:C:2494:ASP:HA	6:C:2497:GLU:CD	2.26	0.57
6:C:2884:LEU:C	6:C:2886:GLN:H	2.08	0.57
6:C:2925:GLU:HB3	6:C:2930:TYR:CG	2.40	0.57
6:C:3011:LEU:O	6:C:3015:SER:CB	2.53	0.57
6:C:3121:LEU:O	6:C:3125:ARG:HG2	2.05	0.57
6:C:3493:TRP:HE1	6:C:3709:GLY:C	2.08	0.57
6:C:3612:ARG:HA	6:C:3615:ALA:HB3	1.85	0.57
2:B:452:ASN:N	2:B:452:ASN:OD1	2.37	0.56
4:D:11:DC:N3	5:E:25:DG:C2	2.72	0.56
6:C:444:ASP:HB3	6:C:530:LEU:HG	1.85	0.56
6:C:796:LEU:HD22	6:C:800:LEU:HD11	1.86	0.56
6:C:1233:SER:O	6:C:1291:LEU:HA	2.04	0.56
6:C:1411:TYR:CE1	6:C:1414:ILE:HG13	2.40	0.56
6:C:1603:GLN:HG3	6:C:1606:ARG:NH2	2.16	0.56
6:C:2052:TYR:O	6:C:2056:SER:N	2.38	0.56
6:C:2404:ARG:O	6:C:2407:GLY:CA	2.53	0.56
6:C:2472:GLN:HE21	6:C:2476:ILE:HG23	1.70	0.56
6:C:2811:SER:O	6:C:2815:GLY:N	2.35	0.56
6:C:3019:ILE:HG12	6:C:3020:ASP:N	2.20	0.56
6:C:3156:PRO:CA	6:C:3160:LEU:H	2.18	0.56
6:C:3931:ALA:O	6:C:3935:GLY:CA	2.53	0.56
1:A:310:LEU:HD11	6:C:163:LYS:HD3	1.87	0.56
1:A:353:LEU:HG	1:A:393:GLU:C	2.25	0.56

Continued on next page...

Continued from previous page...

Atom-1	Atom-2	Interatomic distance (Å)	Clash overlap (Å)
2:B:56:LEU:HD21	2:B:58:LEU:HD21	1.87	0.56
2:B:187:GLY:H	2:B:232:ARG:HA	1.69	0.56
4:D:-5:DT:H4'	6:C:259:GLN:HE21	1.70	0.56
4:D:-4:DA:H4'	6:C:169:THR:HG22	1.86	0.56
6:C:442:GLN:CD	6:C:443:ILE:HG12	2.25	0.56
6:C:1876:ILE:HG12	6:C:1911:LEU:HD13	1.86	0.56
6:C:2122:LEU:HA	6:C:2127:LYS:HB2	1.87	0.56
6:C:2560:ASN:OD1	6:C:2800:ARG:HG3	2.05	0.56
6:C:2572:TYR:HE1	6:C:2790:LEU:HD23	1.70	0.56
6:C:2781:PRO:O	6:C:2785:ILE:N	2.38	0.56
6:C:2891:ARG:NH2	6:C:3897:PHE:HB3	2.20	0.56
6:C:4013:TRP:O	6:C:4017:GLU:N	2.21	0.56
6:C:4030:GLU:O	6:C:4034:ALA:CB	2.52	0.56
6:C:4077:TYR:O	6:C:4080:VAL:N	2.38	0.56
1:A:40:PHE:CZ	1:A:70:VAL:HB	2.40	0.56
1:A:158:GLN:OE1	1:A:158:GLN:N	2.34	0.56
1:A:189:LYS:NZ	1:A:193:LEU:HB2	2.20	0.56
1:A:244:ARG:HA	1:A:247:ARG:HG2	1.88	0.56
1:A:389:CYS:HA	1:A:394:VAL:HG12	1.86	0.56
1:A:487:PHE:O	1:A:491:GLU:HG3	2.04	0.56
1:A:514:MET:SD	2:B:254:GLY:HA2	2.46	0.56
2:B:88:PHE:HA	2:B:91:LEU:HG	1.87	0.56
2:B:107:PHE:CZ	2:B:138:LEU:HA	2.39	0.56
2:B:353:ARG:HH11	2:B:356:PHE:HD2	1.51	0.56
2:B:513:TRP:HA	2:B:516:LEU:HB2	1.86	0.56
6:C:35:ILE:HG21	6:C:85:ILE:HG13	1.87	0.56
6:C:106:GLU:O	6:C:110:THR:OG1	2.16	0.56
6:C:113:SER:HA	6:C:116:THR:HB	1.87	0.56
6:C:295:GLU:HA	6:C:298:LEU:HD12	1.85	0.56
6:C:300:TRP:O	6:C:304:THR:OG1	2.15	0.56
6:C:349:ILE:O	6:C:352:VAL:HG12	2.06	0.56
6:C:620:PHE:HD1	6:C:623:PHE:CD2	2.23	0.56
6:C:776:TRP:CD2	6:C:780:ILE:HG13	2.40	0.56
6:C:1034:ARG:HH12	6:C:1038:LYS:HB2	1.71	0.56
6:C:1119:LYS:HB3	6:C:1124:ILE:HG21	1.87	0.56
6:C:1227:GLY:HA2	6:C:1287:GLN:NE2	2.20	0.56
6:C:1394:HIS:ND1	6:C:1397:ASP:OD2	2.38	0.56
6:C:1700:THR:HG21	6:C:1733:THR:H	1.69	0.56
6:C:2088:LEU:HD21	6:C:2145:PHE:CD2	2.39	0.56
6:C:2147:ALA:O	6:C:2151:ILE:HG13	2.05	0.56
6:C:2171:LEU:HD12	6:C:2174:SER:OG	2.06	0.56

Continued on next page...

Continued from previous page...

Atom-1	Atom-2	Interatomic distance (Å)	Clash overlap (Å)
6:C:2254:ARG:HH11	6:C:2295:GLN:NE2	2.03	0.56
6:C:2336:ILE:HG13	6:C:2337:LEU:N	2.21	0.56
6:C:2350:LYS:HA	6:C:2353:GLN:OE1	2.04	0.56
6:C:2534:ASN:HD22	6:C:2537:ASP:HB2	1.70	0.56
6:C:2942:ILE:HG22	6:C:2945:SER:H	1.69	0.56
6:C:3324:ARG:O	6:C:3327:ASN:HB3	2.04	0.56
6:C:3377:LEU:HA	6:C:3381:ALA:HB2	1.87	0.56
6:C:4089:ILE:HB	6:C:4093:GLU:OE2	2.05	0.56
1:A:91:GLU:OE1	1:A:137:HIS:N	2.33	0.56
1:A:299:LYS:O	2:B:294:VAL:HB	2.05	0.56
1:A:400:TYR:CD2	1:A:402:PRO:HD3	2.41	0.56
1:A:456:PRO:HA	1:A:459:VAL:HG12	1.86	0.56
4:D:10:DG:H22	5:E:25:DG:H22	1.49	0.56
6:C:847:SER:HB2	6:C:850:GLU:CG	2.35	0.56
6:C:908:ASP:HA	6:C:910:PHE:CE2	2.40	0.56
6:C:1038:LYS:HA	6:C:1041:ILE:HD12	1.88	0.56
6:C:1579:VAL:O	6:C:1581:GLU:HG3	2.05	0.56
6:C:3031:TRP:CD1	6:C:3037:GLN:HB2	2.40	0.56
6:C:3459:ASN:O	6:C:3462:ARG:HG2	2.04	0.56
6:C:3493:TRP:CH2	6:C:3707:GLY:HA3	2.41	0.56
6:C:3758:LEU:HG	6:C:3760:GLN:NE2	2.19	0.56
6:C:3864:ARG:HD2	6:C:4115:ASN:OD1	2.06	0.56
1:A:194:ARG:NH2	1:A:218:ARG:O	2.39	0.56
1:A:351:LYS:HE3	1:A:355:LEU:HB3	1.86	0.56
1:A:378:SER:O	1:A:382:PHE:CB	2.33	0.56
1:A:471:PHE:HE1	1:A:473:TYR:HD1	1.51	0.56
2:B:341:SER:C	2:B:393:VAL:HG13	2.25	0.56
5:E:50:DT:H2'	5:E:50:DT:OP2	2.06	0.56
6:C:886:TRP:HE1	6:C:889:GLU:HB2	1.70	0.56
6:C:923:ASP:OD1	6:C:924:ARG:N	2.36	0.56
6:C:929:ALA:HB1	6:C:2798:ALA:HB1	1.88	0.56
6:C:1162:SER:O	6:C:1165:LEU:HG	2.05	0.56
6:C:1275:THR:HA	6:C:1279:LEU:HD12	1.88	0.56
6:C:1366:THR:OG1	6:C:1370:ARG:NH2	2.38	0.56
6:C:1472:SER:HA	6:C:1476:HIS:HD2	1.70	0.56
6:C:1956:PHE:O	6:C:1959:LEU:HB3	2.05	0.56
6:C:2349:LEU:O	6:C:2352:HIS:N	2.38	0.56
6:C:3603:LYS:HA	6:C:3655:LYS:HD3	1.87	0.56
6:C:4076:ASP:O	6:C:4080:VAL:HG23	2.06	0.56
1:A:362:LEU:CG	1:A:363:ARG:H	2.18	0.56
2:B:206:GLU:HA	2:B:209:LYS:HD2	1.88	0.56

Continued on next page...

Continued from previous page...

Atom-1	Atom-2	Interatomic distance (Å)	Clash overlap (Å)
2:B:357:MET:SD	2:B:425:PRO:HA	2.46	0.56
6:C:33:GLN:NE2	6:C:2427:ARG:HA	2.19	0.56
6:C:298:LEU:O	6:C:302:ALA:CB	2.54	0.56
6:C:348:ILE:O	6:C:357:LYS:NZ	2.38	0.56
6:C:914:VAL:HA	6:C:917:LEU:HD12	1.85	0.56
6:C:2380:ASN:O	6:C:2383:PHE:HB3	2.06	0.56
6:C:2434:VAL:HG12	6:C:2438:ILE:HD11	1.87	0.56
6:C:2474:TYR:CD1	6:C:2477:LEU:HD12	2.41	0.56
6:C:2890:ILE:CD1	6:C:2921:LEU:HD11	2.35	0.56
6:C:2972:TYR:HA	6:C:2980:ASP:OD2	2.06	0.56
6:C:4055:ASN:ND2	6:C:4107:LEU:HD11	2.20	0.56
1:A:94:LYS:NZ	1:A:105:LEU:O	2.36	0.56
1:A:254:ARG:H	2:B:431:ARG:NH2	2.00	0.56
1:A:282:LYS:HE2	1:A:284:PRO:HA	1.87	0.56
1:A:368:VAL:HB	1:A:434:LEU:HD11	1.87	0.56
5:E:33:DA:C2	5:E:34:DC:C2	2.94	0.56
6:C:249:PHE:HD1	6:C:268:PRO:HB3	1.71	0.56
6:C:275:PHE:CZ	6:C:280:SER:HA	2.40	0.56
6:C:417:VAL:O	6:C:420:VAL:HB	2.05	0.56
6:C:700:LYS:O	6:C:703:CYS:HB2	2.06	0.56
6:C:756:PHE:N	6:C:756:PHE:CD1	2.73	0.56
6:C:993:HIS:HA	6:C:1038:LYS:HG2	1.88	0.56
6:C:1079:SER:O	6:C:1082:PHE:HB3	2.06	0.56
6:C:1151:ARG:O	6:C:1154:PRO:HD2	2.05	0.56
6:C:1554:SER:HB3	6:C:1558:TYR:CZ	2.40	0.56
6:C:3075:LYS:HE2	6:C:3077:ILE:HD11	1.88	0.56
6:C:3444:ALA:HB2	6:C:3475:TYR:CE2	2.41	0.56
6:C:3510:GLN:HE22	6:C:3517:SER:HB2	1.71	0.56
6:C:3950:THR:O	6:C:3956:PRO:HA	2.05	0.56
6:C:4018:GLN:O	6:C:4021:LEU:HB3	2.05	0.56
6:C:4127:TRP:CE3	6:C:4128:MET:HB2	2.41	0.56
1:A:488:ARG:NH1	1:A:491:GLU:OE2	2.39	0.56
2:B:360:GLN:N	2:B:360:GLN:OE1	2.36	0.56
2:B:426:PHE:O	2:B:429:ASP:N	2.25	0.56
6:C:655:LEU:O	6:C:658:THR:OG1	2.13	0.56
6:C:724:GLU:HA	6:C:728:SER:OG	2.06	0.56
6:C:738:HIS:HA	6:C:741:ILE:CG1	2.18	0.56
6:C:850:GLU:HA	6:C:853:ILE:HD12	1.87	0.56
6:C:1126:GLN:O	6:C:1130:ALA:HB2	2.06	0.56
6:C:1356:TRP:CZ2	6:C:1410:PRO:HA	2.41	0.56
6:C:1970:LYS:NZ	6:C:2044:ASP:OD1	2.35	0.56

Continued on next page...

Continued from previous page...

Atom-1	Atom-2	Interatomic distance (Å)	Clash overlap (Å)
6:C:2808:LEU:HB2	6:C:2809:PHE:HD1	1.71	0.56
6:C:2851:PHE:CD1	6:C:2852:PRO:HD3	2.40	0.56
6:C:2865:HIS:N	6:C:2868:LEU:HD22	2.20	0.56
6:C:3031:TRP:HE3	6:C:3032:SER:C	2.08	0.56
6:C:3130:GLN:HE22	6:C:3177:ASN:HB3	1.71	0.56
6:C:3172:LYS:HD2	6:C:3179:TRP:CD1	2.40	0.56
6:C:3815:LEU:HD23	6:C:3818:ASN:ND2	2.21	0.56
6:C:3951:GLN:NE2	6:C:4064:LEU:O	2.39	0.56
2:B:302:GLU:OE2	6:C:116:THR:HG23	2.05	0.56
4:D:16:DG:H1	5:E:19:DC:H2'	1.70	0.56
6:C:661:PRO:HB3	6:C:737:PRO:HD3	1.88	0.56
6:C:913:ARG:HA	6:C:916:GLU:OE1	2.06	0.56
6:C:973:ALA:HB3	6:C:981:ARG:HB2	1.86	0.56
6:C:1605:PHE:O	6:C:1609:ALA:N	2.38	0.56
6:C:1752:LEU:HD23	6:C:1892:LYS:HE2	1.87	0.56
6:C:1800:SER:O	6:C:1803:GLU:HG2	2.05	0.56
6:C:2327:LEU:HD12	6:C:2330:VAL:HG12	1.88	0.56
6:C:2397:CYS:HB3	6:C:2432:GLN:NE2	2.20	0.56
6:C:3572:ILE:HA	6:C:3575:LEU:HB3	1.88	0.56
1:A:142:SER:O	1:A:146:VAL:HG23	2.05	0.56
1:A:150:CYS:HA	1:A:153:LEU:HD12	1.88	0.56
1:A:367:PHE:CE2	1:A:369:TYR:HB2	2.40	0.56
1:A:419:GLU:N	1:A:426:GLN:HE22	2.01	0.56
2:B:446:PRO:HG2	2:B:451:LEU:HD11	1.87	0.56
4:D:3:DT:H3'	4:D:4:DA:C8	2.34	0.56
6:C:185:HIS:N	6:C:186:PRO:HD2	2.21	0.56
6:C:340:TYR:O	6:C:344:GLN:HG2	2.05	0.56
6:C:608:PRO:O	6:C:612:LEU:HB2	2.06	0.56
6:C:1103:ALA:O	6:C:1107:TYR:HB3	2.06	0.56
6:C:1133:HIS:HB3	6:C:1136:ARG:NH1	2.19	0.56
6:C:1330:TYR:O	6:C:1334:LYS:HD3	2.05	0.56
6:C:2114:GLU:HB2	6:C:2120:ARG:CZ	2.36	0.56
6:C:2142:ILE:HA	6:C:2145:PHE:CE1	2.41	0.56
6:C:2829:LYS:O	6:C:2833:THR:HG23	2.06	0.56
6:C:3247:ARG:NE	6:C:3324:ARG:HH22	2.04	0.56
6:C:3821:SER:HB3	6:C:3826:ALA:O	2.05	0.56
1:A:404:ARG:CD	5:E:36:DA:H3'	2.36	0.55
2:B:138:LEU:HB3	2:B:204:GLY:HA3	1.87	0.55
2:B:520:ALA:O	2:B:524:THR:OG1	2.18	0.55
4:D:-7:DA:H2'	4:D:-6:DT:H6	1.71	0.55
6:C:442:GLN:HE22	6:C:461:ILE:CG1	2.20	0.55

Continued on next page...

Continued from previous page...

Atom-1	Atom-2	Interatomic distance (Å)	Clash overlap (Å)
6:C:752:LEU:HB3	6:C:756:PHE:CE2	2.41	0.55
6:C:928:VAL:HG23	6:C:929:ALA:N	2.21	0.55
6:C:1039:TRP:CH2	6:C:1049:GLN:HA	2.41	0.55
6:C:1514:LEU:HD21	6:C:1581:GLU:HB3	1.88	0.55
6:C:1632:TRP:CD1	6:C:1635:LYS:HD2	2.41	0.55
6:C:1687:HIS:O	6:C:1691:GLN:HB3	2.06	0.55
6:C:2242:VAL:CA	6:C:2245:TRP:HD1	2.18	0.55
6:C:2260:PHE:CG	6:C:2277:LEU:HD11	2.41	0.55
6:C:2286:PRO:O	6:C:2333:ARG:NH1	2.30	0.55
6:C:2375:ALA:HA	6:C:2378:PHE:CZ	2.41	0.55
6:C:2510:LEU:O	6:C:2519:LEU:HD13	2.06	0.55
6:C:2851:PHE:CG	6:C:2852:PRO:HD3	2.41	0.55
6:C:3025:PRO:HA	6:C:3067:LYS:HD2	1.88	0.55
6:C:3062:LEU:HA	6:C:3065:ILE:HG22	1.88	0.55
6:C:3296:GLN:HA	6:C:3299:THR:HB	1.87	0.55
6:C:3791:TYR:HB3	6:C:3940:ILE:HG13	1.87	0.55
6:C:4103:GLN:O	6:C:4107:LEU:HB2	2.07	0.55
1:A:445:LYS:HD2	1:A:446:MET:H	1.71	0.55
2:B:149:ILE:HA	2:B:152:HIS:CE1	2.42	0.55
6:C:277:LEU:O	6:C:281:GLN:HG3	2.06	0.55
6:C:333:MET:O	6:C:337:LYS:HB2	2.05	0.55
6:C:649:PHE:HZ	6:C:717:LYS:HZ1	1.54	0.55
6:C:794:PRO:HA	6:C:869:ASN:CG	2.25	0.55
6:C:1000:LYS:HE3	6:C:1052:SER:CB	2.36	0.55
6:C:1229:CYS:HB3	6:C:1287:GLN:HG2	1.87	0.55
6:C:1682:THR:O	6:C:1685:ASP:HB2	2.05	0.55
6:C:2047:THR:O	6:C:2050:GLN:HG2	2.06	0.55
6:C:2886:GLN:CD	6:C:2925:GLU:HG2	2.27	0.55
6:C:2966:SER:O	6:C:2970:LYS:HB3	2.04	0.55
6:C:3026:ASP:OD1	6:C:3029:LYS:HD2	2.06	0.55
6:C:3166:ASN:HB3	6:C:3186:ARG:HH12	1.71	0.55
6:C:3721:GLY:N	6:C:3741:ARG:O	2.39	0.55
6:C:4002:MET:CA	6:C:4005:PHE:HB3	2.36	0.55
1:A:115:ARG:HA	1:A:118:GLU:CD	2.27	0.55
1:A:127:GLY:O	1:A:131:PHE:HB3	2.06	0.55
1:A:166:ILE:O	1:A:200:LEU:HA	2.06	0.55
1:A:289:TYR:O	1:A:292:THR:OG1	2.21	0.55
2:B:66:ASN:HD21	2:B:74:TYR:HB3	1.72	0.55
2:B:316:TYR:N	2:B:319:ASP:O	2.36	0.55
5:E:35:DC:C2	5:E:36:DA:C5	2.95	0.55
6:C:625:ASN:HA	6:C:659:ARG:HD2	1.88	0.55

Continued on next page...

Continued from previous page...

Atom-1	Atom-2	Interatomic distance (Å)	Clash overlap (Å)
6:C:1976:LEU:HB3	6:C:1981:LEU:HD22	1.88	0.55
6:C:2549:LYS:HG2	6:C:2551:GLU:HB3	1.88	0.55
6:C:3117:ILE:HG12	6:C:3125:ARG:NH2	2.22	0.55
6:C:3538:GLU:N	6:C:3796:MET:O	2.40	0.55
6:C:4015:ASN:O	6:C:4018:GLN:HB3	2.06	0.55
6:C:4087:HIS:HB3	6:C:4090:ARG:HD3	1.88	0.55
1:A:90:THR:CG2	1:A:138:GLY:H	2.19	0.55
1:A:352:PRO:CD	2:B:464:ALA:HB3	2.36	0.55
1:A:427:VAL:O	2:B:354:ARG:NH2	2.39	0.55
6:C:224:LEU:HD21	6:C:271:GLY:HA3	1.87	0.55
6:C:386:VAL:HG22	6:C:431:TYR:OH	2.07	0.55
6:C:569:VAL:HG13	6:C:570:LYS:H	1.70	0.55
6:C:611:ASN:HA	6:C:614:PRO:HG2	1.87	0.55
6:C:763:THR:HB	6:C:766:ALA:H	1.72	0.55
6:C:980:THR:O	6:C:984:TYR:HD2	1.88	0.55
6:C:1296:PHE:O	6:C:1299:GLU:N	2.39	0.55
6:C:1683:LYS:HB3	6:C:1687:HIS:NE2	2.21	0.55
6:C:1904:CYS:SG	6:C:1944:ALA:HB1	2.47	0.55
6:C:1940:TYR:HA	6:C:1943:ALA:HB3	1.88	0.55
6:C:2423:VAL:HG22	6:C:2424:MET:HA	1.89	0.55
6:C:2833:THR:O	6:C:2836:LEU:N	2.39	0.55
6:C:2920:VAL:O	6:C:2923:TRP:HB2	2.07	0.55
6:C:2945:SER:OG	6:C:2991:LYS:HD3	2.07	0.55
6:C:2971:GLN:HA	6:C:2974:GLU:HB3	1.88	0.55
6:C:3326:GLN:NE2	6:C:3389:VAL:O	2.26	0.55
6:C:3760:GLN:HG2	6:C:3761:ASP:H	1.70	0.55
1:A:63:SER:O	1:A:67:ILE:HD12	2.07	0.55
1:A:232:HIS:CD2	1:A:423:GLN:HB2	2.41	0.55
1:A:403:ARG:NE	5:E:36:DA:O3'	2.40	0.55
1:A:418:GLU:OE2	2:B:438:LEU:N	2.40	0.55
6:C:1959:LEU:O	6:C:1963:GLN:HG2	2.07	0.55
6:C:2559:THR:OG1	6:C:2560:ASN:N	2.39	0.55
6:C:2886:GLN:HE21	6:C:2921:LEU:C	2.09	0.55
6:C:3350:GLU:HA	6:C:3373:VAL:N	2.21	0.55
6:C:3466:PRO:HB2	6:C:3470:GLN:NE2	2.21	0.55
6:C:3495:PHE:HE2	6:C:3499:ILE:HA	1.67	0.55
6:C:3632:PHE:CE1	6:C:3682:GLU:HB2	2.42	0.55
6:C:3692:VAL:HA	6:C:3696:ARG:HG2	1.86	0.55
6:C:3988:LEU:O	6:C:3991:PHE:N	2.38	0.55
1:A:58:THR:O	1:A:61:ASP:N	2.39	0.55
1:A:65:GLN:CG	1:A:123:LYS:HE2	2.37	0.55

Continued on next page...

Continued from previous page...

Atom-1	Atom-2	Interatomic distance (Å)	Clash overlap (Å)
1:A:146:VAL:O	1:A:149:VAL:HB	2.07	0.55
1:A:260:LYS:HA	1:A:270:SER:HA	1.88	0.55
1:A:267:ILE:HG13	2:B:539:LEU:HD21	1.89	0.55
2:B:18:PHE:CD1	2:B:102:SER:HB3	2.42	0.55
2:B:107:PHE:O	2:B:111:LEU:HD13	2.06	0.55
2:B:186:GLY:HA2	2:B:232:ARG:HG2	1.87	0.55
2:B:412:ILE:HA	2:B:417:GLU:CG	2.37	0.55
5:E:23:DT:C4	5:E:24:DG:C5	2.95	0.55
6:C:215:PRO:HG3	6:C:220:LEU:HD11	1.88	0.55
6:C:359:LEU:HD12	6:C:408:TYR:CZ	2.41	0.55
6:C:604:PRO:HB2	6:C:610:ALA:HB2	1.87	0.55
6:C:759:GLY:O	6:C:770:LEU:HD11	2.07	0.55
6:C:988:VAL:HG21	6:C:1031:ARG:NE	2.22	0.55
6:C:1390:GLN:HA	6:C:1393:ALA:HB3	1.89	0.55
6:C:1718:ILE:HG12	6:C:1728:GLU:CD	2.27	0.55
6:C:1876:ILE:O	6:C:1911:LEU:HD13	2.07	0.55
6:C:2343:GLU:O	6:C:2346:ALA:HB3	2.07	0.55
6:C:2472:GLN:OE1	6:C:2475:ASN:ND2	2.29	0.55
6:C:3258:LEU:HA	6:C:3261:GLU:HB3	1.89	0.55
6:C:3454:LEU:HD23	6:C:3454:LEU:O	2.06	0.55
6:C:4055:ASN:OD1	6:C:4058:VAL:N	2.39	0.55
1:A:36:ASP:CG	1:A:162:SER:H	2.10	0.55
1:A:108:LEU:CD1	1:A:156:ASP:HB2	2.37	0.55
1:A:378:SER:HA	1:A:382:PHE:H	1.71	0.55
2:B:400:ARG:NE	4:D:10:DG:N3	2.54	0.55
6:C:260:ILE:O	6:C:263:LYS:N	2.26	0.55
6:C:609:ALA:O	6:C:613:HIS:HB3	2.04	0.55
6:C:1689:LYS:NZ	6:C:1727:ARG:HB3	2.22	0.55
6:C:1924:THR:HA	6:C:1927:MET:HB2	1.89	0.55
6:C:2402:LEU:O	6:C:2405:VAL:HG22	2.07	0.55
6:C:3098:ARG:O	6:C:3102:TYR:HB2	2.07	0.55
6:C:3622:ALA:HB3	6:C:3625:LEU:HB2	1.88	0.55
6:C:3703:GLY:N	6:C:3706:ASP:OD1	2.40	0.55
6:C:3733:ARG:NH1	6:C:3755:GLY:H	2.04	0.55
6:C:3920:ILE:HG23	6:C:4124:TRP:CH2	2.42	0.55
1:A:319:SER:O	2:B:277:THR:N	2.40	0.55
1:A:534:TYR:OH	2:B:250:ARG:HG2	2.06	0.55
2:B:24:ILE:HD12	2:B:30:PRO:HD3	1.88	0.55
6:C:171:LEU:O	6:C:174:VAL:HB	2.07	0.55
6:C:204:LEU:HD12	6:C:223:CYS:HB2	1.88	0.55
6:C:362:ALA:HB2	6:C:408:TYR:CE1	2.41	0.55

Continued on next page...

Continued from previous page...

Atom-1	Atom-2	Interatomic distance (Å)	Clash overlap (Å)
6:C:803:SER:O	6:C:855:VAL:HG21	2.06	0.55
6:C:1524:LEU:HD12	6:C:1563:PHE:HD2	1.72	0.55
6:C:2006:GLU:O	6:C:2008:ARG:HG3	2.06	0.55
6:C:2236:GLU:O	6:C:2240:THR:HG23	2.07	0.55
6:C:2468:THR:HA	6:C:2471:GLU:CD	2.26	0.55
6:C:2792:THR:HA	6:C:2795:GLN:CD	2.27	0.55
6:C:2803:ILE:HG23	6:C:2804:ILE:N	2.21	0.55
6:C:2969:ALA:HA	6:C:2972:TYR:CZ	2.42	0.55
6:C:3387:GLU:O	6:C:3391:ALA:CB	2.55	0.55
6:C:3836:PRO:HB3	6:C:4127:TRP:HZ3	1.70	0.55
6:C:3885:ARG:O	6:C:3888:VAL:HB	2.06	0.55
1:A:142:SER:O	1:A:145:GLU:HB2	2.07	0.55
1:A:256:LEU:HD21	5:E:37:DT:H1'	1.89	0.55
1:A:319:SER:HB3	2:B:277:THR:HB	1.87	0.55
2:B:68:LEU:HB2	2:B:74:TYR:CZ	2.42	0.55
2:B:70:GLY:O	2:B:74:TYR:HD2	1.90	0.55
2:B:461:MET:HA	2:B:522:VAL:HG13	1.89	0.55
6:C:468:LEU:HD13	6:C:476:ARG:HA	1.89	0.55
6:C:495:VAL:HG21	6:C:528:VAL:HG23	1.87	0.55
6:C:788:TYR:O	6:C:792:ILE:HG12	2.06	0.55
6:C:1154:PRO:HA	6:C:1157:PHE:CD2	2.42	0.55
6:C:1506:SER:HA	6:C:1509:GLN:HG2	1.88	0.55
6:C:1516:GLU:OE1	6:C:1574:ASN:ND2	2.40	0.55
6:C:2467:THR:O	6:C:2470:ARG:N	2.40	0.55
6:C:2559:THR:O	6:C:2562:LEU:N	2.40	0.55
6:C:2808:LEU:O	6:C:2812:LEU:HG	2.07	0.55
6:C:3760:GLN:H	6:C:3760:GLN:CD	2.10	0.55
1:A:145:GLU:HA	1:A:148:TRP:CE2	2.42	0.55
1:A:200:LEU:N	1:A:222:SER:OG	2.40	0.55
1:A:206:LYS:HA	1:A:210:GLY:HA2	1.89	0.55
1:A:387:ILE:O	1:A:391:GLU:HG3	2.07	0.55
1:A:403:ARG:HH21	5:E:36:DA:H1'	1.72	0.55
2:B:330:GLN:HG3	2:B:331:MET:N	2.22	0.55
4:D:8:DT:C2'	4:D:9:DG:H8	2.19	0.55
4:D:15:DG:C2	5:E:21:DA:N1	2.75	0.55
5:E:44:DA:H4'	6:C:260:ILE:HD11	1.88	0.55
6:C:54:GLN:O	6:C:58:VAL:HG23	2.07	0.55
6:C:139:ARG:HB2	6:C:142:ARG:HH11	1.72	0.55
6:C:204:LEU:HD22	6:C:207:GLN:CD	2.27	0.55
6:C:449:TYR:CD2	6:C:454:GLN:HG2	2.42	0.55
6:C:484:HIS:CE1	6:C:555:SER:HB2	2.36	0.55

Continued on next page...

Continued from previous page...

Atom-1	Atom-2	Interatomic distance (Å)	Clash overlap (Å)
6:C:1602:ASP:OD1	6:C:1606:ARG:N	2.38	0.55
6:C:2030:TYR:O	6:C:2033:ASP:N	2.34	0.55
6:C:2050:GLN:O	6:C:2053:SER:N	2.39	0.55
6:C:2977:ASN:HB3	6:C:2980:ASP:HB2	1.89	0.55
6:C:3706:ASP:OD1	6:C:3706:ASP:N	2.40	0.55
6:C:4028:ILE:HG23	6:C:4029:GLN:H	1.72	0.55
6:C:4047:ALA:HB1	6:C:4060:THR:HB	1.89	0.55
6:C:4060:THR:HA	6:C:4063:GLU:CD	2.26	0.55
1:A:241:ASP:O	1:A:245:LYS:CB	2.55	0.54
1:A:359:HIS:HB3	1:A:360:HIS:CD2	2.42	0.54
2:B:162:GLN:HE21	2:B:239:LYS:HE3	1.70	0.54
2:B:452:ASN:HA	2:B:455:ASP:OD2	2.06	0.54
6:C:320:LEU:O	6:C:323:VAL:HB	2.08	0.54
6:C:409:GLN:O	6:C:412:SER:HB2	2.06	0.54
6:C:415:GLN:HG2	6:C:463:LYS:HD3	1.89	0.54
6:C:496:VAL:HG23	6:C:497:LEU:HG	1.88	0.54
6:C:870:LEU:HD12	6:C:871:LEU:N	2.23	0.54
6:C:1404:LYS:HA	6:C:1407:LYS:HG3	1.89	0.54
6:C:2242:VAL:O	6:C:2245:TRP:HD1	1.90	0.54
6:C:2386:LEU:HB3	6:C:2404:ARG:HH11	1.72	0.54
6:C:2476:ILE:HG22	6:C:2479:TRP:CE2	2.42	0.54
6:C:2481:HIS:HE1	6:C:2499:PHE:O	1.89	0.54
6:C:2893:LEU:O	6:C:2898:LEU:N	2.28	0.54
6:C:2932:SER:O	6:C:2935:GLU:HG2	2.07	0.54
6:C:2934:GLY:C	6:C:2937:ASP:H	2.09	0.54
6:C:3078:LEU:HA	6:C:3081:HIS:CG	2.42	0.54
6:C:3276:TRP:HB3	6:C:3280:TYR:OH	2.07	0.54
6:C:3592:VAL:HA	6:C:3606:ILE:HD12	1.89	0.54
6:C:3619:ASP:HB2	6:C:3625:LEU:HD22	1.89	0.54
6:C:3631:LYS:NZ	6:C:3686:TRP:HD1	2.05	0.54
6:C:3873:LYS:HA	6:C:3877:LYS:HZ3	1.72	0.54
1:A:143:LEU:H	1:A:185:ARG:HH21	1.55	0.54
1:A:258:ARG:N	5:E:38:DA:OP1	2.35	0.54
1:A:262:LYS:O	1:A:346:MET:HA	2.07	0.54
1:A:404:ARG:HD2	5:E:36:DA:O5'	2.08	0.54
1:A:513:ALA:HA	1:A:516:LYS:HB3	1.89	0.54
2:B:324:SER:O	2:B:328:GLU:HG2	2.06	0.54
2:B:393:VAL:HG12	2:B:394:ARG:O	2.07	0.54
5:E:40:DT:C4	5:E:41:DA:C5	2.94	0.54
5:E:47:DT:H2'	5:E:48:DT:C6	2.42	0.54
6:C:729:CYS:O	6:C:733:LEU:HG	2.07	0.54

Continued on next page...

Continued from previous page...

Atom-1	Atom-2	Interatomic distance (Å)	Clash overlap (Å)
6:C:922:SER:HB3	6:C:925:GLN:HG2	1.89	0.54
6:C:1169:VAL:HG21	6:C:1264:LEU:HD13	1.90	0.54
6:C:1231:GLN:NE2	6:C:1264:LEU:HD11	2.22	0.54
6:C:1432:CYS:O	6:C:1436:LEU:HG	2.07	0.54
6:C:1472:SER:HA	6:C:1476:HIS:CD2	2.41	0.54
6:C:1524:LEU:HD12	6:C:1563:PHE:CD2	2.42	0.54
6:C:2510:LEU:HA	6:C:2522:ARG:CG	2.35	0.54
6:C:2521:ILE:H	6:C:2521:ILE:HD12	1.72	0.54
6:C:2529:THR:OG1	6:C:2530:ARG:N	2.40	0.54
6:C:2790:LEU:O	6:C:2793:PRO:HD2	2.07	0.54
6:C:2884:LEU:HD21	6:C:2925:GLU:OE2	2.07	0.54
6:C:2921:LEU:O	6:C:2924:VAL:HG22	2.07	0.54
6:C:3462:ARG:NH2	6:C:3463:LEU:HD11	2.22	0.54
6:C:3701:ILE:HG13	6:C:3719:ILE:N	2.22	0.54
6:C:3877:LYS:HE3	6:C:3965:ARG:HE	1.72	0.54
1:A:90:THR:HG23	1:A:138:GLY:H	1.72	0.54
1:A:311:LEU:HD11	2:B:288:ASP:O	2.07	0.54
1:A:403:ARG:NH2	5:E:36:DA:H1'	2.23	0.54
2:B:147:LEU:HD12	2:B:148:ASP:N	2.22	0.54
2:B:428:GLU:OE1	2:B:428:GLU:N	2.39	0.54
4:D:-4:DA:H2'	4:D:-4:DA:N3	2.22	0.54
6:C:13:LEU:HD11	6:C:58:VAL:HG22	1.88	0.54
6:C:88:PHE:CD1	6:C:91:ILE:HD11	2.43	0.54
6:C:299:LYS:HA	6:C:303:HIS:HD2	1.72	0.54
6:C:571:SER:OG	6:C:572:VAL:N	2.39	0.54
6:C:572:VAL:HG23	6:C:576:VAL:HG21	1.90	0.54
6:C:749:VAL:CG2	6:C:750:PRO:HD3	2.38	0.54
6:C:913:ARG:HD2	6:C:930:ALA:HA	1.90	0.54
6:C:963:LYS:NZ	6:C:1006:THR:OG1	2.17	0.54
6:C:2254:ARG:HH11	6:C:2295:GLN:HE21	1.55	0.54
6:C:2330:VAL:HG11	6:C:2338:GLU:OE1	2.07	0.54
6:C:2444:PRO:HD2	6:C:2445:LYS:HE3	1.89	0.54
6:C:2774:SER:HB2	6:C:2777:HIS:HD1	1.72	0.54
6:C:3006:ALA:HB1	6:C:3254:LEU:HD21	1.90	0.54
6:C:3514:VAL:HA	6:C:3518:VAL:HB	1.90	0.54
6:C:3650:LYS:O	6:C:3653:ARG:N	2.40	0.54
6:C:3754:GLY:O	6:C:3800:LEU:HB3	2.07	0.54
6:C:4018:GLN:O	6:C:4022:LYS:HG3	2.07	0.54
1:A:152:ASN:O	1:A:155:SER:HB2	2.07	0.54
1:A:343:PRO:CG	1:A:405:ASN:H	2.20	0.54
1:A:367:PHE:HZ	1:A:431:GLY:HA3	1.71	0.54

Continued on next page...

Continued from previous page...

Atom-1	Atom-2	Interatomic distance (Å)	Clash overlap (Å)
1:A:439:PHE:N	1:A:442:ASP:OD2	2.40	0.54
1:A:479:GLU:HA	2:B:426:PHE:CB	2.37	0.54
2:B:169:LEU:HD13	2:B:205:LEU:HD11	1.90	0.54
5:E:39:DA:H62	5:E:40:DT:H73	1.72	0.54
6:C:461:ILE:HG22	6:C:465:PHE:CZ	2.42	0.54
6:C:556:SER:O	6:C:559:SER:HB2	2.08	0.54
6:C:1091:GLU:HG3	6:C:1137:ILE:HD12	1.88	0.54
6:C:1124:ILE:HD12	6:C:1125:GLN:H	1.72	0.54
6:C:1905:ILE:HG13	6:C:1947:CYS:HB3	1.90	0.54
6:C:1931:ASN:HB2	6:C:1933:LEU:HG	1.89	0.54
6:C:2127:LYS:O	6:C:2130:HIS:NE2	2.41	0.54
6:C:2166:SER:O	6:C:2170:GLN:HB3	2.08	0.54
6:C:2200:ALA:O	6:C:2203:THR:N	2.40	0.54
6:C:2298:GLU:OE1	6:C:2301:GLN:HB2	2.06	0.54
6:C:2450:GLU:O	6:C:2454:LEU:HD13	2.08	0.54
6:C:2472:GLN:NE2	6:C:2475:ASN:HB3	2.23	0.54
6:C:2884:LEU:C	6:C:2886:GLN:N	2.57	0.54
6:C:2916:LEU:HA	6:C:2919:ASP:CG	2.28	0.54
6:C:3156:PRO:O	6:C:3160:LEU:N	2.41	0.54
6:C:3506:LEU:HA	6:C:3510:GLN:OE1	2.07	0.54
6:C:3531:TYR:HE2	6:C:3535:ILE:HG23	1.72	0.54
6:C:3940:ILE:O	6:C:3940:ILE:HG12	2.05	0.54
6:C:3963:LEU:HD11	6:C:3971:MET:SD	2.47	0.54
6:C:4113:ASP:OD2	6:C:4115:ASN:HB3	2.07	0.54
1:A:345:LEU:HD11	1:A:400:TYR:CD1	2.43	0.54
6:C:346:TYR:HD1	6:C:349:ILE:HD12	1.71	0.54
6:C:365:GLY:CA	6:C:368:LEU:HB2	2.37	0.54
6:C:575:ILE:HG13	6:C:578:LYS:HE3	1.88	0.54
6:C:889:GLU:OE2	6:C:3889:ARG:NH1	2.40	0.54
6:C:1062:ARG:HB2	6:C:1066:LEU:HD22	1.90	0.54
6:C:1063:LEU:O	6:C:1067:ALA:CB	2.56	0.54
6:C:1240:THR:HA	6:C:1243:TYR:CD2	2.42	0.54
6:C:1267:TYR:HA	6:C:1270:PHE:CE2	2.43	0.54
6:C:1297:PHE:O	6:C:1301:ILE:HG12	2.06	0.54
6:C:1762:MET:SD	6:C:1896:ILE:HG23	2.48	0.54
6:C:1987:ARG:O	6:C:1990:PHE:HB3	2.08	0.54
6:C:2239:LYS:HD3	6:C:2279:ILE:HG13	1.89	0.54
6:C:2304:VAL:HG21	6:C:2341:LEU:HD11	1.90	0.54
6:C:2413:PHE:CD1	6:C:2442:MET:HG2	2.42	0.54
6:C:2456:ASN:HB2	6:C:2457:PRO:HD3	1.89	0.54
6:C:2459:VAL:HA	6:C:2462:VAL:CG1	2.38	0.54

Continued on next page...

Continued from previous page...

Atom-1	Atom-2	Interatomic distance (Å)	Clash overlap (Å)
6:C:2517:LEU:HA	6:C:2520:ILE:HB	1.90	0.54
6:C:3320:ILE:O	6:C:3323:PHE:HB3	2.07	0.54
6:C:3339:ASN:HA	6:C:3342:SER:HB2	1.90	0.54
6:C:3630:ARG:HA	6:C:3686:TRP:CD1	2.42	0.54
6:C:3763:ARG:HA	6:C:3766:GLN:HB2	1.90	0.54
6:C:3987:ALA:O	6:C:3990:ALA:HB3	2.07	0.54
2:B:73:GLN:HG2	2:B:74:TYR:CD2	2.42	0.54
2:B:93:ASP:OD1	2:B:94:ILE:N	2.40	0.54
5:E:41:DA:N1	5:E:42:DA:C5	2.75	0.54
6:C:722:LYS:C	6:C:727:ALA:HB2	2.27	0.54
6:C:970:LEU:HD22	6:C:1031:ARG:HH21	1.72	0.54
6:C:1038:LYS:HD2	6:C:1041:ILE:HB	1.90	0.54
6:C:1045:THR:O	6:C:1049:GLN:N	2.40	0.54
6:C:1890:HIS:ND1	6:C:1937:ARG:HA	2.23	0.54
6:C:2018:ASP:OD2	6:C:2048:GLY:HA3	2.08	0.54
6:C:2256:ILE:CG1	6:C:2259:LYS:HZ3	2.21	0.54
6:C:2260:PHE:O	6:C:2263:LYS:HE3	2.07	0.54
6:C:2296:SER:HB3	6:C:2299:TYR:CE1	2.42	0.54
6:C:2381:ALA:O	6:C:2385:LEU:HD13	2.07	0.54
6:C:2507:ILE:HD12	6:C:2530:ARG:HH21	1.71	0.54
6:C:2936:TYR:O	6:C:2939:LEU:HB2	2.08	0.54
6:C:2938:VAL:HA	6:C:3975:LYS:NZ	2.23	0.54
6:C:3097:ASP:O	6:C:3100:LYS:HB3	2.08	0.54
6:C:3130:GLN:CD	6:C:3178:ILE:HG12	2.28	0.54
6:C:3459:ASN:CB	6:C:3462:ARG:HE	2.20	0.54
6:C:3570:ASP:O	6:C:3573:ASN:HB3	2.08	0.54
1:A:403:ARG:HD2	5:E:37:DT:C4'	2.37	0.54
2:B:242:ARG:HG3	2:B:243:HIS:O	2.08	0.54
6:C:415:GLN:HG3	6:C:460:ALA:HA	1.90	0.54
6:C:557:SER:O	6:C:645:TRP:HH2	1.91	0.54
6:C:642:PHE:CZ	6:C:646:VAL:HG11	2.43	0.54
6:C:659:ARG:O	6:C:662:LEU:N	2.40	0.54
6:C:731:THR:OG1	6:C:732:PHE:N	2.39	0.54
6:C:741:ILE:O	6:C:745:VAL:HG23	2.07	0.54
6:C:1433:ALA:O	6:C:1436:LEU:N	2.40	0.54
6:C:1916:ILE:HA	6:C:1919:CYS:SG	2.47	0.54
6:C:2187:VAL:O	6:C:2191:ALA:HB3	2.06	0.54
6:C:3031:TRP:HZ2	6:C:3038:GLU:HB2	1.72	0.54
6:C:3659:PHE:HA	6:C:3662:ILE:HB	1.88	0.54
6:C:4031:ILE:HG13	6:C:4032:ASN:N	2.21	0.54
1:A:155:SER:N	6:C:2384:PHE:HE1	2.06	0.54

Continued on next page...

Continued from previous page...

Atom-1	Atom-2	Interatomic distance (Å)	Clash overlap (Å)
1:A:186:ALA:O	1:A:190:ALA:HB2	2.08	0.54
1:A:407:PRO:HB2	2:B:485:PRO:HG2	1.90	0.54
2:B:61:THR:O	2:B:103:GLN:HB3	2.08	0.54
2:B:129:LYS:NZ	2:B:239:LYS:O	2.41	0.54
2:B:292:GLU:HB3	2:B:294:VAL:CG2	2.36	0.54
5:E:47:DT:C4	5:E:48:DT:O4	2.61	0.54
6:C:127:ALA:O	6:C:130:LEU:HB2	2.08	0.54
6:C:197:PHE:HZ	6:C:223:CYS:HA	1.72	0.54
6:C:327:VAL:HA	6:C:334:HIS:CD2	2.42	0.54
6:C:384:MET:C	6:C:386:VAL:H	2.11	0.54
6:C:472:GLY:O	6:C:474:VAL:HG22	2.07	0.54
6:C:544:ILE:HG22	6:C:547:ASP:H	1.73	0.54
6:C:852:ARG:HE	6:C:3111:MET:HA	1.73	0.54
6:C:1015:ASP:O	6:C:1025:LEU:HD21	2.07	0.54
6:C:1917:LYS:NZ	6:C:1956:PHE:HA	2.20	0.54
6:C:1941:HIS:O	6:C:1945:TYR:HB3	2.08	0.54
6:C:2084:GLU:HG2	6:C:2177:ASN:O	2.08	0.54
6:C:2448:PRO:HB2	6:C:2450:GLU:OE1	2.08	0.54
6:C:2916:LEU:HA	6:C:2919:ASP:OD2	2.07	0.54
6:C:3040:TYR:HA	6:C:3043:TYR:CE2	2.43	0.54
6:C:3122:HIS:CG	6:C:3123:GLN:N	2.76	0.54
6:C:3491:PRO:O	6:C:3494:GLN:HG2	2.08	0.54
6:C:3760:GLN:OE1	6:C:3760:GLN:N	2.32	0.54
6:C:3768:PHE:HB3	6:C:3788:LEU:HD11	1.89	0.54
1:A:94:LYS:HD3	1:A:104:VAL:O	2.07	0.54
2:B:426:PHE:N	2:B:429:ASP:OD2	2.27	0.54
2:B:448:GLU:HA	2:B:451:LEU:HD12	1.89	0.54
2:B:526:SER:O	2:B:530:LEU:HG	2.07	0.54
4:D:10:DG:N2	5:E:26:DC:C2	2.73	0.54
6:C:70:ARG:NH2	6:C:75:SER:HA	2.13	0.54
6:C:212:VAL:O	6:C:214:GLU:HG2	2.07	0.54
6:C:277:LEU:H	6:C:280:SER:HB3	1.70	0.54
6:C:291:VAL:HG13	6:C:344:GLN:HE21	1.73	0.54
6:C:431:TYR:HA	6:C:434:VAL:HG12	1.89	0.54
6:C:886:TRP:CZ2	6:C:890:LYS:HB2	2.42	0.54
6:C:1239:PRO:O	6:C:1242:LEU:N	2.41	0.54
6:C:1493:PRO:HB2	6:C:1496:GLU:H	1.72	0.54
6:C:1679:LEU:O	6:C:1682:THR:HB	2.08	0.54
6:C:1680:ALA:O	6:C:1683:LYS:HB2	2.08	0.54
6:C:2040:MET:HA	6:C:2043:PHE:CZ	2.43	0.54
6:C:3028:ASN:C	6:C:3030:ILE:H	2.11	0.54

Continued on next page...

Continued from previous page...

Atom-1	Atom-2	Interatomic distance (Å)	Clash overlap (Å)
6:C:3101:TYR:O	6:C:3104:GLN:HB3	2.07	0.54
6:C:3487:ILE:O	6:C:3524:ASN:ND2	2.30	0.54
6:C:3759:ARG:HD3	6:C:4011:PHE:CE2	2.41	0.54
6:C:4017:GLU:HA	6:C:4020:MET:HE2	1.89	0.54
1:A:277:VAL:HB	2:B:429:ASP:HA	1.90	0.54
1:A:312:LEU:O	1:A:315:ASP:N	2.41	0.54
1:A:332:GLU:HA	1:A:335:GLU:HG2	1.89	0.54
5:E:18:DG:H1'	5:E:19:DC:H5'	1.90	0.54
6:C:150:GLY:O	6:C:153:PHE:N	2.41	0.54
6:C:649:PHE:HA	6:C:656:GLN:NE2	2.20	0.54
6:C:938:VAL:HG13	6:C:959:TYR:HE1	1.73	0.54
6:C:981:ARG:NE	6:C:1026:ARG:HH22	2.05	0.54
6:C:990:GLN:HA	6:C:2776:ARG:HD2	1.89	0.54
6:C:1010:LEU:HA	6:C:1013:ILE:CG1	2.37	0.54
6:C:1059:LEU:HD23	6:C:1062:ARG:NH1	2.23	0.54
6:C:1356:TRP:HZ2	6:C:1409:SER:O	1.91	0.54
6:C:1740:VAL:O	6:C:1744:LYS:HB3	2.08	0.54
6:C:2159:PRO:O	6:C:2162:LYS:HB2	2.08	0.54
6:C:2235:LEU:HA	6:C:2238:ILE:HD13	1.90	0.54
6:C:2238:ILE:HA	6:C:2241:LEU:HD12	1.89	0.54
6:C:2264:ASP:HB3	6:C:2265:PRO:HD2	1.90	0.54
6:C:3031:TRP:HD1	6:C:3037:GLN:OE1	1.91	0.54
6:C:3151:LEU:HD12	6:C:3152:SER:HA	1.90	0.54
6:C:3329:LEU:HD11	6:C:3388:ALA:HB3	1.89	0.54
6:C:3424:LEU:O	6:C:3427:GLU:N	2.41	0.54
6:C:3778:ASP:HB3	6:C:3781:CYS:SG	2.48	0.54
6:C:3884:LYS:HZ2	6:C:3970:LEU:CA	2.21	0.54
6:C:3923:ARG:NH1	6:C:3939:GLY:HA2	2.23	0.54
6:C:3952:PHE:HA	6:C:4030:GLU:OE2	2.08	0.54
6:C:4017:GLU:HB3	6:C:4031:ILE:HB	1.89	0.54
1:A:243:LEU:O	1:A:247:ARG:HG2	2.08	0.53
1:A:337:LEU:O	2:B:489:ARG:NE	2.41	0.53
1:A:419:GLU:OE2	1:A:425:ILE:HG13	2.08	0.53
1:A:465:ILE:HG13	1:A:525:PHE:CE2	2.42	0.53
6:C:193:ALA:O	6:C:197:PHE:N	2.25	0.53
6:C:266:ALA:HA	6:C:269:SER:HB3	1.90	0.53
6:C:677:ALA:HB2	6:C:704:PHE:HB3	1.89	0.53
6:C:898:PHE:CD1	6:C:2567:SER:HB3	2.43	0.53
6:C:988:VAL:O	6:C:992:ILE:HG23	2.07	0.53
6:C:1338:VAL:O	6:C:1342:MET:HB2	2.07	0.53
6:C:1565:GLU:C	6:C:1567:ILE:H	2.10	0.53

Continued on next page...

Continued from previous page...

Atom-1	Atom-2	Interatomic distance (Å)	Clash overlap (Å)
6:C:1957:ASN:N	6:C:1960:LYS:HE3	2.22	0.53
6:C:1994:VAL:HG22	6:C:1998:MET:SD	2.48	0.53
6:C:2171:LEU:HB2	6:C:2185:MET:SD	2.47	0.53
6:C:2390:HIS:CE1	6:C:2426:HIS:HB3	2.44	0.53
6:C:2397:CYS:O	6:C:2401:VAL:CB	2.37	0.53
6:C:2470:ARG:HB3	6:C:2474:TYR:HE2	1.73	0.53
6:C:2474:TYR:HA	6:C:2477:LEU:HD12	1.89	0.53
6:C:2558:ALA:HA	6:C:2561:PHE:CD2	2.43	0.53
6:C:3182:ILE:HG13	6:C:3183:ILE:N	2.23	0.53
6:C:3504:ALA:HB3	6:C:4008:GLU:OE2	2.07	0.53
6:C:3549:HIS:O	6:C:3553:GLU:HG2	2.08	0.53
6:C:3678:GLY:HA3	6:C:3734:ARG:NH2	2.23	0.53
6:C:4055:ASN:CG	6:C:4058:VAL:H	2.11	0.53
1:A:290:ARG:NE	2:B:309:ASP:O	2.41	0.53
1:A:310:LEU:HD11	6:C:163:LYS:HZ2	1.73	0.53
1:A:334:THR:O	1:A:337:LEU:HG	2.08	0.53
1:A:383:SER:OG	1:A:384:ALA:N	2.41	0.53
2:B:509:GLN:O	2:B:511:HIS:ND1	2.41	0.53
6:C:788:TYR:O	6:C:791:ASP:CB	2.50	0.53
6:C:2274:ILE:HG13	6:C:2275:GLN:H	1.73	0.53
6:C:2473:MET:HE3	6:C:2474:TYR:CE1	2.43	0.53
6:C:2797:VAL:HG23	6:C:2798:ALA:H	1.73	0.53
6:C:2906:PRO:HG3	6:C:2943:PHE:HB3	1.90	0.53
6:C:3386:SER:HA	6:C:3419:PHE:CZ	2.44	0.53
6:C:3819:THR:O	6:C:3823:GLU:HB3	2.08	0.53
6:C:4102:THR:OG1	6:C:4103:GLN:N	2.41	0.53
1:A:92:LYS:HB3	1:A:135:MET:O	2.08	0.53
1:A:154:PHE:O	1:A:157:VAL:HG12	2.07	0.53
1:A:186:ALA:O	1:A:190:ALA:CB	2.56	0.53
1:A:254:ARG:N	2:B:431:ARG:HH21	2.05	0.53
1:A:328:ILE:HG21	2:B:284:LEU:HD21	1.91	0.53
1:A:354:VAL:HG22	1:A:393:GLU:OE2	2.09	0.53
2:B:205:LEU:HG	2:B:209:LYS:HE3	1.89	0.53
5:E:46:DT:H2'	5:E:47:DT:H71	1.89	0.53
6:C:457:CYS:O	6:C:460:ALA:HB3	2.08	0.53
6:C:730:LEU:O	6:C:733:LEU:HB2	2.08	0.53
6:C:897:PRO:HG2	6:C:2571:ASP:HA	1.89	0.53
6:C:1163:LEU:HA	6:C:1256:TRP:HB3	1.89	0.53
6:C:1400:VAL:HG21	6:C:1460:ARG:HB2	1.91	0.53
6:C:1718:ILE:HD12	6:C:1746:PHE:CD2	2.43	0.53
6:C:2088:LEU:HD21	6:C:2145:PHE:HD2	1.73	0.53

Continued on next page...

Continued from previous page...

Atom-1	Atom-2	Interatomic distance (Å)	Clash overlap (Å)
6:C:2266:ASN:HD22	6:C:2312:TYR:HE2	1.57	0.53
6:C:2418:LYS:O	6:C:2422:GLN:HG3	2.07	0.53
6:C:2534:ASN:HD21	6:C:2537:ASP:H	1.55	0.53
6:C:3052:LEU:HD21	6:C:3089:LEU:HA	1.90	0.53
6:C:3287:ARG:NH1	6:C:3327:ASN:OD1	2.41	0.53
6:C:3620:PRO:O	6:C:3629:ARG:HD3	2.09	0.53
6:C:3924:HIS:ND1	6:C:3926:ASN:OD1	2.40	0.53
1:A:348:MET:HB2	1:A:397:LEU:HG	1.91	0.53
2:B:233:LYS:HA	2:B:481:LYS:HB3	1.90	0.53
4:D:11:DC:C2	5:E:25:DG:C2	2.97	0.53
6:C:89:LEU:O	6:C:92:PHE:N	2.40	0.53
6:C:295:GLU:C	6:C:299:LYS:HZ3	2.11	0.53
6:C:787:PRO:HD2	6:C:788:TYR:CE2	2.44	0.53
6:C:1037:LEU:O	6:C:1041:ILE:N	2.30	0.53
6:C:1648:LEU:O	6:C:1651:LYS:HB2	2.09	0.53
6:C:2307:MET:O	6:C:2315:VAL:HG21	2.08	0.53
6:C:2450:GLU:HA	6:C:2453:GLU:OE1	2.08	0.53
6:C:2936:TYR:HB2	6:C:2953:THR:HG21	1.89	0.53
6:C:3123:GLN:O	6:C:3127:THR:OG1	2.12	0.53
6:C:4013:TRP:CZ3	6:C:4040:PRO:HD2	2.43	0.53
6:C:4060:THR:O	6:C:4063:GLU:HB2	2.08	0.53
1:A:65:GLN:O	1:A:69:SER:OG	2.19	0.53
1:A:213:ILE:HD12	1:A:217:TYR:CZ	2.43	0.53
2:B:487:PHE:HB2	2:B:491:PHE:CZ	2.43	0.53
6:C:491:CYS:HA	6:C:527:TYR:CE1	2.43	0.53
6:C:881:LYS:HG3	6:C:883:TYR:CE2	2.35	0.53
6:C:964:ARG:O	6:C:967:PRO:HG2	2.08	0.53
6:C:985:GLU:HG2	6:C:1031:ARG:HH22	1.73	0.53
6:C:1970:LYS:HA	6:C:1988:TYR:HB2	1.91	0.53
6:C:2033:ASP:O	6:C:2037:SER:HB2	2.09	0.53
6:C:2308:SER:HB3	6:C:2348:GLN:HE21	1.73	0.53
6:C:2350:LYS:HZ1	6:C:2377:ARG:HB3	1.72	0.53
6:C:2361:ILE:HG13	6:C:2365:ASN:OD1	2.08	0.53
6:C:2398:LEU:HG	6:C:2399:GLU:N	2.22	0.53
6:C:2429:ASP:HA	6:C:2430:GLU:OE2	2.09	0.53
6:C:2825:THR:OG1	6:C:2829:LYS:HE2	2.08	0.53
6:C:2893:LEU:HA	6:C:2897:LEU:HD23	1.89	0.53
6:C:2965:TYR:CE2	6:C:2969:ALA:HB3	2.44	0.53
6:C:2990:GLU:HA	6:C:2993:PHE:HB2	1.90	0.53
6:C:3120:LEU:HA	6:C:3125:ARG:NH1	2.24	0.53
6:C:3145:ILE:HA	6:C:3148:GLN:CD	2.28	0.53

Continued on next page...

Continued from previous page...

Atom-1	Atom-2	Interatomic distance (Å)	Clash overlap (Å)
6:C:3231:ILE:HD12	6:C:3234:CYS:HB3	1.88	0.53
6:C:3506:LEU:HD12	6:C:3513:ALA:HB1	1.90	0.53
1:A:295:PRO:HD2	2:B:298:ASN:ND2	2.24	0.53
1:A:330:GLU:O	1:A:334:THR:HG23	2.09	0.53
1:A:362:LEU:HD12	2:B:359:ASN:HB2	1.89	0.53
1:A:409:TYR:CD1	2:B:485:PRO:HD2	2.43	0.53
2:B:115:MET:HA	2:B:154:LEU:HD21	1.90	0.53
6:C:147:PHE:CD2	6:C:148:LYS:HG3	2.43	0.53
6:C:277:LEU:O	6:C:322:GLN:NE2	2.42	0.53
6:C:327:VAL:HA	6:C:334:HIS:CG	2.43	0.53
6:C:483:VAL:O	6:C:487:LEU:HB3	2.08	0.53
6:C:704:PHE:O	6:C:708:VAL:HG23	2.08	0.53
6:C:727:ALA:O	6:C:728:SER:C	2.45	0.53
6:C:789:TYR:CZ	6:C:790:LYS:HG3	2.44	0.53
6:C:1023:SER:HB3	6:C:1026:ARG:HE	1.74	0.53
6:C:1253:THR:HG22	6:C:1258:ASP:OD1	2.08	0.53
6:C:1437:TYR:CD2	6:C:1441:ALA:HA	2.43	0.53
6:C:2010:GLU:HG2	6:C:2011:ALA:N	2.23	0.53
6:C:2086:ASP:HB3	6:C:2090:ARG:HG3	1.90	0.53
6:C:2384:PHE:O	6:C:2387:PRO:HD2	2.08	0.53
6:C:2416:LYS:O	6:C:2420:PHE:HB3	2.09	0.53
6:C:2519:LEU:HA	6:C:2522:ARG:HB3	1.90	0.53
6:C:2858:ILE:HG23	6:C:3894:PRO:HG2	1.91	0.53
6:C:3048:LYS:O	6:C:3051:LEU:HB2	2.07	0.53
6:C:3322:ALA:HB1	6:C:3392:ALA:HB1	1.91	0.53
6:C:3479:THR:O	6:C:3483:MET:HB2	2.09	0.53
6:C:3564:GLN:OE1	6:C:3565:GLY:N	2.41	0.53
6:C:3962:ARG:HD3	6:C:4124:TRP:CE3	2.44	0.53
6:C:4077:TYR:HE1	6:C:4115:ASN:CG	2.12	0.53
6:C:4089:ILE:HB	6:C:4093:GLU:CD	2.29	0.53
6:C:4091:ALA:C	6:C:4094:PRO:HD2	2.29	0.53
1:A:297:LYS:HG3	1:A:299:LYS:HZ2	1.74	0.53
2:B:264:TYR:CE2	2:B:365:PHE:HB3	2.44	0.53
2:B:377:LEU:HD12	2:B:380:LEU:HD11	1.90	0.53
6:C:242:PRO:O	6:C:246:ARG:HB2	2.09	0.53
6:C:272:LEU:HB3	6:C:319:PHE:CE2	2.43	0.53
6:C:411:PRO:C	6:C:414:LEU:H	2.11	0.53
6:C:771:ASN:O	6:C:775:GLU:HG3	2.09	0.53
6:C:850:GLU:HB3	6:C:854:ARG:NH2	2.22	0.53
6:C:1340:ARG:O	6:C:1343:GLU:HB2	2.08	0.53
6:C:2291:GLN:HA	6:C:2294:ILE:HB	1.91	0.53

Continued on next page...

Continued from previous page...

Atom-1	Atom-2	Interatomic distance (Å)	Clash overlap (Å)
6:C:2325:LEU:HA	6:C:2328:ARG:HB2	1.91	0.53
6:C:2572:TYR:N	6:C:2573:PRO:HD2	2.24	0.53
6:C:2865:HIS:H	6:C:2868:LEU:HD22	1.73	0.53
6:C:3117:ILE:CG1	6:C:3128:LYS:HZ1	2.21	0.53
6:C:3254:LEU:O	6:C:3258:LEU:HD13	2.08	0.53
6:C:3281:CYS:HG	6:C:3285:HIS:CE1	2.27	0.53
6:C:3507:ASP:O	6:C:3545:THR:OG1	2.17	0.53
6:C:3531:TYR:CE1	6:C:3534:ILE:HD12	2.44	0.53
6:C:3543:LYS:NZ	6:C:3545:THR:HA	2.24	0.53
6:C:3578:LEU:HD23	6:C:3630:ARG:HH11	1.74	0.53
6:C:3689:ASP:OD1	6:C:3690:PHE:N	2.42	0.53
6:C:3759:ARG:HG3	6:C:3762:GLN:OE1	2.08	0.53
6:C:3885:ARG:O	6:C:3888:VAL:N	2.40	0.53
1:A:34:GLY:N	1:A:160:LYS:HG3	2.24	0.53
1:A:182:LYS:HG2	1:A:185:ARG:NH1	2.22	0.53
1:A:259:LEU:HD22	1:A:400:TYR:HE1	1.72	0.53
1:A:288:LEU:O	2:B:311:ILE:HG13	2.09	0.53
1:A:332:GLU:O	1:A:335:GLU:HG2	2.09	0.53
1:A:350:PHE:CD2	2:B:458:ILE:HG23	2.43	0.53
1:A:466:VAL:HA	1:A:469:LEU:HB2	1.91	0.53
4:D:-4:DA:N1	5:E:41:DA:C2	2.77	0.53
5:E:42:DA:H2''	5:E:43:DT:OP1	2.08	0.53
6:C:528:VAL:HA	6:C:531:PHE:CZ	2.44	0.53
6:C:787:PRO:HD2	6:C:788:TYR:CZ	2.44	0.53
6:C:1081:ALA:O	6:C:1085:ILE:HG13	2.09	0.53
6:C:1083:ASN:HD22	6:C:1086:TYR:HD2	1.56	0.53
6:C:1650:ALA:O	6:C:1654:GLN:HB2	2.08	0.53
6:C:1863:PHE:O	6:C:1867:ILE:HG12	2.09	0.53
6:C:2363:CYS:C	6:C:2365:ASN:H	2.12	0.53
6:C:2885:GLN:H	6:C:2885:GLN:CD	1.99	0.53
6:C:3091:LEU:HD22	6:C:3189:PHE:HE1	1.73	0.53
6:C:3329:LEU:HD22	6:C:3385:LEU:HD23	1.91	0.53
6:C:3401:TRP:HB2	6:C:3452:LYS:NZ	2.23	0.53
6:C:3751:LEU:HB2	6:C:3805:TRP:HB2	1.91	0.53
6:C:3844:THR:HB	6:C:3849:LYS:HD3	1.90	0.53
6:C:3850:HIS:HE1	6:C:3853:GLY:H	1.54	0.53
1:A:75:ILE:HG12	2:B:316:TYR:CE1	2.44	0.53
1:A:148:TRP:O	1:A:152:ASN:ND2	2.41	0.53
1:A:416:GLN:OE1	1:A:428:THR:HB	2.08	0.53
2:B:10:VAL:HB	2:B:53:GLU:O	2.09	0.53
2:B:345:PHE:CD1	2:B:391:ALA:HA	2.44	0.53

Continued on next page...

Continued from previous page...

Atom-1	Atom-2	Interatomic distance (Å)	Clash overlap (Å)
6:C:253:LEU:HD21	6:C:297:LEU:HD12	1.91	0.53
6:C:290:TYR:CE2	6:C:294:PHE:HB2	2.44	0.53
6:C:485:GLN:HB3	6:C:1804:MET:HG3	1.91	0.53
6:C:767:GLU:O	6:C:770:LEU:N	2.42	0.53
6:C:1280:GLN:NE2	6:C:1284:THR:HG23	2.23	0.53
6:C:1866:GLN:O	6:C:1869:LYS:HB2	2.09	0.53
6:C:1890:HIS:CE1	6:C:1937:ARG:HA	2.44	0.53
6:C:1921:ASP:HB3	6:C:1959:LEU:HB2	1.90	0.53
6:C:3159:ARG:C	6:C:3161:LEU:H	2.11	0.53
6:C:3165:THR:O	6:C:3169:PRO:HG3	2.08	0.53
6:C:3409:VAL:HG23	6:C:3410:ILE:H	1.73	0.53
6:C:3740:ILE:HG13	6:C:3750:PHE:HD2	1.74	0.53
1:A:91:GLU:CD	1:A:137:HIS:H	2.12	0.53
1:A:204:HIS:CE1	1:A:211:PHE:HB2	2.44	0.53
1:A:470:ARG:HG2	1:A:471:PHE:N	2.24	0.53
6:C:277:LEU:HB2	6:C:280:SER:N	2.15	0.53
6:C:298:LEU:O	6:C:302:ALA:HB3	2.09	0.53
6:C:317:GLU:C	6:C:320:LEU:HB3	2.29	0.53
6:C:636:GLU:OE2	6:C:1495:ASP:N	2.41	0.53
6:C:677:ALA:O	6:C:681:LYS:HB2	2.09	0.53
6:C:1008:ALA:HA	6:C:1011:GLU:HG2	1.91	0.53
6:C:1055:ASN:HB3	6:C:1056:THR:HG23	1.91	0.53
6:C:1378:GLU:HB3	6:C:1379:PRO:HD3	1.91	0.53
6:C:1496:GLU:HA	6:C:1499:CYS:SG	2.49	0.53
6:C:1893:GLU:HG3	6:C:1897:ASN:HD21	1.73	0.53
6:C:2084:GLU:N	6:C:2177:ASN:O	2.26	0.53
6:C:2193:ILE:HD12	6:C:2203:THR:OG1	2.09	0.53
6:C:2547:SER:OG	6:C:2842:ARG:NE	2.33	0.53
6:C:3126:LEU:HD23	6:C:3129:LEU:HD12	1.89	0.53
6:C:4002:MET:O	6:C:4006:VAL:HG22	2.09	0.53
1:A:73:SER:HB2	1:A:246:VAL:HG11	1.90	0.52
1:A:301:ARG:NE	6:C:163:LYS:HB3	2.24	0.52
1:A:520:SER:O	1:A:523:ASP:N	2.25	0.52
5:E:32:DT:H2'	5:E:33:DA:H8	1.72	0.52
5:E:36:DA:C4	5:E:37:DT:C4	2.98	0.52
6:C:389:ILE:O	6:C:392:CYS:HB2	2.09	0.52
6:C:913:ARG:NH1	6:C:916:GLU:OE2	2.42	0.52
6:C:1390:GLN:NE2	6:C:1394:HIS:HB2	2.25	0.52
6:C:2238:ILE:N	6:C:2238:ILE:HD12	2.24	0.52
6:C:2330:VAL:HG21	6:C:2338:GLU:HB3	1.91	0.52
6:C:2367:VAL:O	6:C:2369:LYS:N	2.41	0.52

Continued on next page...

Continued from previous page...

Atom-1	Atom-2	Interatomic distance (Å)	Clash overlap (Å)
6:C:2962:ARG:HG3	6:C:2963:SER:OG	2.09	0.52
6:C:2965:TYR:CD2	6:C:3002:TYR:HE2	2.27	0.52
6:C:3173:MET:HG3	6:C:3174:ASP:N	2.24	0.52
6:C:3317:SER:O	6:C:3320:ILE:N	2.42	0.52
6:C:3621:LYS:HA	6:C:3629:ARG:NH1	2.25	0.52
6:C:3869:THR:HA	6:C:3872:ARG:NH2	2.23	0.52
6:C:3884:LYS:O	6:C:3888:VAL:HG23	2.09	0.52
6:C:3933:GLU:HG3	6:C:3934:THR:H	1.74	0.52
6:C:4024:GLY:O	6:C:4027:TRP:HB2	2.08	0.52
1:A:49:PHE:HD1	1:A:132:GLN:NE2	2.07	0.52
1:A:86:VAL:HG13	1:A:103:TYR:O	2.09	0.52
1:A:143:LEU:HD11	1:A:182:LYS:O	2.08	0.52
1:A:261:LEU:O	1:A:269:ILE:HG22	2.09	0.52
1:A:395:ALA:HA	1:A:415:PRO:HD3	1.91	0.52
2:B:250:ARG:NH2	2:B:260:ARG:HE	2.07	0.52
2:B:340:PHE:CZ	2:B:393:VAL:HG11	2.44	0.52
2:B:496:HIS:O	2:B:500:HIS:N	2.42	0.52
4:D:1:DG:H2'	4:D:2:DG:N9	2.25	0.52
6:C:278:HIS:HA	6:C:281:GLN:CG	2.40	0.52
6:C:412:SER:O	6:C:416:SER:HB3	2.09	0.52
6:C:928:VAL:HG23	6:C:929:ALA:H	1.73	0.52
6:C:1479:VAL:HG21	6:C:1507:CYS:HB2	1.89	0.52
6:C:2114:GLU:OE2	6:C:2119:PRO:HG2	2.08	0.52
6:C:2852:PRO:HB2	6:C:2853:PRO:HD3	1.89	0.52
6:C:3117:ILE:HG21	6:C:3125:ARG:NH2	2.23	0.52
6:C:3538:GLU:O	6:C:3541:SER:CB	2.51	0.52
6:C:3650:LYS:HG2	6:C:3659:PHE:HZ	1.74	0.52
6:C:4056:PRO:HD3	6:C:4096:SER:HA	1.91	0.52
2:B:116:ASP:OD1	2:B:120:HIS:ND1	2.41	0.52
2:B:218:GLU:OE2	2:B:221:LEU:HD12	2.09	0.52
2:B:308:GLU:O	2:B:310:ILE:HG23	2.09	0.52
2:B:365:PHE:HE2	2:B:368:ARG:HD3	1.74	0.52
6:C:70:ARG:CZ	6:C:82:ARG:HH21	2.21	0.52
6:C:560:LEU:HB2	6:C:616:LYS:HD3	1.90	0.52
6:C:913:ARG:HH21	6:C:933:LEU:CB	2.19	0.52
6:C:1034:ARG:NH1	6:C:1038:LYS:H	2.07	0.52
6:C:1213:LYS:HE2	6:C:1218:SER:HB3	1.90	0.52
6:C:1238:GLN:HG3	6:C:1301:ILE:HG13	1.90	0.52
6:C:1302:ALA:HA	6:C:1305:ASP:OD2	2.09	0.52
6:C:1493:PRO:O	6:C:1497:ARG:HG2	2.09	0.52
6:C:1984:LEU:HA	6:C:1987:ARG:NH2	2.24	0.52

Continued on next page...

Continued from previous page...

Atom-1	Atom-2	Interatomic distance (Å)	Clash overlap (Å)
6:C:2022:PRO:HA	6:C:2041:SER:HB2	1.90	0.52
6:C:2208:ASP:OD1	6:C:2211:LEU:HB2	2.09	0.52
6:C:2552:VAL:HA	6:C:2554:PHE:CD2	2.44	0.52
6:C:3012:GLU:HB2	6:C:3050:LYS:HZ1	1.74	0.52
6:C:3167:ARG:HD2	6:C:3237:SER:OG	2.08	0.52
6:C:3351:ILE:HA	6:C:3354:ASP:OD2	2.09	0.52
6:C:3704:GLN:OE1	6:C:3719:ILE:HD12	2.09	0.52
6:C:3774:ILE:HA	6:C:3777:GLN:HG3	1.90	0.52
6:C:3921:GLY:O	6:C:3923:ARG:HG2	2.10	0.52
6:C:3972:LEU:HB2	6:C:3974:MET:HB2	1.91	0.52
6:C:4091:ALA:O	6:C:4094:PRO:HD2	2.09	0.52
1:A:37:SER:OG	1:A:163:HIS:O	2.15	0.52
1:A:344:GLY:C	1:A:345:LEU:HD12	2.30	0.52
1:A:420:LEU:H	2:B:439:LYS:HZ1	1.57	0.52
1:A:534:TYR:CE2	2:B:260:ARG:HG3	2.45	0.52
2:B:88:PHE:O	2:B:92:GLU:HG2	2.10	0.52
2:B:264:TYR:O	2:B:362:LEU:CA	2.55	0.52
4:D:-9:DC:C2	4:D:-8:DT:C5	2.98	0.52
6:C:649:PHE:CD1	6:C:656:GLN:HG3	2.42	0.52
6:C:874:THR:HA	6:C:877:ASP:OD2	2.08	0.52
6:C:1638:PRO:HA	6:C:1641:THR:OG1	2.09	0.52
6:C:1983:ASP:O	6:C:1987:ARG:HG3	2.10	0.52
6:C:2024:TYR:CE2	6:C:2069:ARG:HA	2.44	0.52
6:C:2056:SER:HB2	6:C:2061:PRO:HG2	1.91	0.52
6:C:2304:VAL:O	6:C:2307:MET:N	2.43	0.52
6:C:2444:PRO:HD2	6:C:2445:LYS:HG2	1.89	0.52
6:C:3621:LYS:HZ2	6:C:3638:LYS:HD3	1.74	0.52
6:C:3631:LYS:HA	6:C:3634:GLN:CB	2.39	0.52
6:C:3688:SER:HA	6:C:3690:PHE:CE2	2.45	0.52
6:C:3772:ASN:HA	6:C:3775:LEU:CG	2.40	0.52
6:C:3877:LYS:CE	6:C:3965:ARG:HE	2.23	0.52
6:C:3963:LEU:HG	6:C:3964:THR:H	1.75	0.52
6:C:4125:GLU:HG2	6:C:4127:TRP:NE1	2.24	0.52
5:E:45:DG:C5'	6:C:260:ILE:HA	2.40	0.52
6:C:260:ILE:O	6:C:262:LEU:N	2.43	0.52
6:C:292:SER:O	6:C:296:VAL:HG23	2.09	0.52
6:C:664:SER:O	6:C:667:TYR:N	2.42	0.52
6:C:963:LYS:HZ2	6:C:1006:THR:N	2.08	0.52
6:C:1104:LEU:O	6:C:1107:TYR:HB3	2.09	0.52
6:C:1133:HIS:HD2	6:C:1136:ARG:HH22	1.57	0.52
6:C:1232:PRO:HD2	6:C:1291:LEU:HD13	1.90	0.52

Continued on next page...

Continued from previous page...

Atom-1	Atom-2	Interatomic distance (Å)	Clash overlap (Å)
6:C:1276:VAL:O	6:C:1357:LYS:NZ	2.42	0.52
6:C:1812:LEU:O	6:C:1815:THR:HG23	2.10	0.52
6:C:2029:SER:HB2	6:C:2030:TYR:CE1	2.44	0.52
6:C:2187:VAL:HG13	6:C:2188:GLU:H	1.73	0.52
6:C:2346:ALA:O	6:C:2349:LEU:HB3	2.10	0.52
6:C:2873:PRO:O	6:C:2876:VAL:HB	2.10	0.52
6:C:3007:GLU:OE2	6:C:3049:LEU:HB2	2.09	0.52
6:C:3087:SER:HA	6:C:3090:TYR:CD2	2.45	0.52
6:C:3118:ASP:CG	6:C:3119:VAL:H	2.11	0.52
6:C:3128:LYS:O	6:C:3132:VAL:HG22	2.09	0.52
6:C:3134:ALA:O	6:C:3138:ILE:HG12	2.10	0.52
6:C:3167:ARG:HA	6:C:3186:ARG:CZ	2.39	0.52
6:C:3190:LEU:HA	6:C:3193:ILE:HD12	1.91	0.52
6:C:3614:TYR:CE2	6:C:3652:LEU:HD22	2.44	0.52
6:C:3884:LYS:O	6:C:3887:PHE:HB3	2.09	0.52
1:A:112:GLY:CA	2:B:319:ASP:HB3	2.24	0.52
1:A:284:PRO:HB2	1:A:285:PRO:HD2	1.91	0.52
1:A:332:GLU:HG2	1:A:336:GLU:OE1	2.10	0.52
2:B:13:CYS:SG	2:B:59:PHE:HE2	2.33	0.52
2:B:146:GLN:HG3	2:B:149:ILE:HD12	1.91	0.52
2:B:535:THR:OG1	2:B:536:LEU:N	2.42	0.52
4:D:-2:DT:N3	5:E:39:DA:C2	2.67	0.52
6:C:105:VAL:O	6:C:108:LYS:HB2	2.09	0.52
6:C:242:PRO:HB2	6:C:246:ARG:HH12	1.74	0.52
6:C:561:ASN:O	6:C:564:LEU:HG	2.10	0.52
6:C:628:GLU:HG2	6:C:637:LYS:CD	2.38	0.52
6:C:756:PHE:O	6:C:759:GLY:N	2.43	0.52
6:C:941:MET:HE3	6:C:962:TYR:CZ	2.44	0.52
6:C:3117:ILE:HG12	6:C:3124:SER:HB3	1.91	0.52
6:C:3459:ASN:HA	6:C:3462:ARG:HG2	1.90	0.52
6:C:3693:GLU:O	6:C:3697:ASN:N	2.41	0.52
6:C:3718:ARG:HB2	6:C:3743:HIS:CB	2.39	0.52
6:C:3763:ARG:HH22	6:C:4009:PRO:CD	2.22	0.52
1:A:47:ALA:O	1:A:50:GLU:HB2	2.10	0.52
1:A:290:ARG:HG3	2:B:310:ILE:HA	1.91	0.52
1:A:301:ARG:HB2	2:B:292:GLU:OE1	2.10	0.52
1:A:426:GLN:HE21	1:A:428:THR:N	2.08	0.52
2:B:99:GLN:HG2	2:B:101:GLY:N	2.25	0.52
5:E:19:DC:H4'	5:E:20:DT:H4'	1.91	0.52
6:C:13:LEU:HA	6:C:16:GLN:HG2	1.91	0.52
6:C:182:GLY:HA3	6:C:229:SER:HB3	1.91	0.52

Continued on next page...

Continued from previous page...

Atom-1	Atom-2	Interatomic distance (Å)	Clash overlap (Å)
6:C:393:LYS:HA	6:C:396:PHE:HB3	1.92	0.52
6:C:947:GLN:HG2	6:C:949:PRO:HD3	1.92	0.52
6:C:950:GLU:O	6:C:954:GLY:N	2.32	0.52
6:C:2952:ILE:HD13	6:C:2972:TYR:CE2	2.45	0.52
6:C:3050:LYS:HE2	6:C:3051:LEU:HD21	1.91	0.52
6:C:3172:LYS:CE	6:C:3241:LYS:HB3	2.38	0.52
6:C:3662:ILE:O	6:C:3665:MET:HB3	2.10	0.52
6:C:3750:PHE:HD1	6:C:3805:TRP:H	1.57	0.52
2:B:265:LYS:NZ	5:E:28:DA:H4'	2.24	0.52
2:B:382:HIS:ND1	2:B:385:ASP:OD2	2.43	0.52
2:B:413:LYS:H	2:B:417:GLU:HG3	1.74	0.52
2:B:509:GLN:O	2:B:512:ILE:HG12	2.09	0.52
6:C:263:LYS:O	6:C:267:VAL:HG23	2.08	0.52
6:C:301:CYS:HA	6:C:304:THR:HB	1.91	0.52
6:C:353:ASP:O	6:C:1856:THR:N	2.42	0.52
6:C:444:ASP:HA	6:C:446:PHE:HE2	1.75	0.52
6:C:476:ARG:HG3	6:C:477:ASN:N	2.22	0.52
6:C:488:ILE:HD12	6:C:489:ARG:N	2.24	0.52
6:C:613:HIS:HB3	6:C:614:PRO:HD2	1.92	0.52
6:C:848:LEU:O	6:C:851:ILE:HB	2.10	0.52
6:C:1156:GLY:HA2	6:C:1159:PRO:HG2	1.91	0.52
6:C:1231:GLN:HB2	6:C:1232:PRO:HD3	1.90	0.52
6:C:1379:PRO:HB3	6:C:1384:PHE:CD1	2.45	0.52
6:C:1494:GLY:HA2	6:C:1497:ARG:HB2	1.91	0.52
6:C:1603:GLN:HA	6:C:1606:ARG:NH1	2.25	0.52
6:C:1643:MET:HA	6:C:1646:LEU:HB2	1.91	0.52
6:C:1914:THR:O	6:C:1917:LYS:HB3	2.09	0.52
6:C:3138:ILE:O	6:C:3141:PHE:N	2.43	0.52
6:C:3514:VAL:CG1	6:C:3554:PHE:HB2	2.40	0.52
6:C:3676:PRO:N	6:C:3677:PRO:HD2	2.24	0.52
6:C:3933:GLU:HG3	6:C:3934:THR:N	2.25	0.52
1:A:260:LYS:NZ	1:A:344:GLY:HA3	2.25	0.52
1:A:381:LEU:HD23	1:A:382:PHE:N	2.25	0.52
1:A:381:LEU:O	1:A:385:LEU:HG	2.10	0.52
2:B:48:ALA:HB1	2:B:50:ASN:ND2	2.25	0.52
5:E:48:DT:H2'	5:E:49:DT:C6	2.44	0.52
6:C:631:ARG:HH22	6:C:668:LYS:HD3	1.75	0.52
6:C:786:GLN:O	6:C:789:TYR:CE2	2.61	0.52
6:C:913:ARG:NH2	6:C:933:LEU:HB3	2.22	0.52
6:C:1101:PHE:O	6:C:1105:VAL:HG23	2.09	0.52
6:C:1111:LEU:O	6:C:1115:HIS:CE1	2.62	0.52

Continued on next page...

Continued from previous page...

Atom-1	Atom-2	Interatomic distance (Å)	Clash overlap (Å)
6:C:1582:LEU:O	6:C:1586:SER:OG	2.22	0.52
6:C:1701:SER:O	6:C:1705:GLY:HA3	2.09	0.52
6:C:1988:TYR:O	6:C:1991:PRO:HD2	2.10	0.52
6:C:2139:PRO:HA	6:C:2142:ILE:HD12	1.91	0.52
6:C:4002:MET:C	6:C:4005:PHE:HB3	2.30	0.52
1:A:275:ASN:HA	1:A:366:LEU:HB3	1.92	0.52
1:A:402:PRO:CD	1:A:406:ILE:HG21	2.30	0.52
1:A:470:ARG:HH22	1:A:472:THR:HA	1.75	0.52
4:D:-9:DC:H5'	6:C:2313:LYS:HE3	1.92	0.52
4:D:4:DA:C2	4:D:5:DT:C2	2.97	0.52
6:C:70:ARG:HE	6:C:82:ARG:NE	2.07	0.52
6:C:321:LYS:HG2	6:C:325:ASN:ND2	2.25	0.52
6:C:341:PHE:O	6:C:344:GLN:HB2	2.10	0.52
6:C:446:PHE:HB2	6:C:448:GLN:O	2.10	0.52
6:C:635:PRO:HA	6:C:638:GLN:CD	2.30	0.52
6:C:649:PHE:CD2	6:C:650:SER:HA	2.44	0.52
6:C:663:ILE:O	6:C:667:TYR:N	2.42	0.52
6:C:738:HIS:CD2	6:C:745:VAL:HG22	2.45	0.52
6:C:978:GLN:O	6:C:982:GLN:HB3	2.10	0.52
6:C:985:GLU:O	6:C:988:VAL:HG22	2.10	0.52
6:C:994:TRP:CE3	6:C:2783:ILE:HG13	2.45	0.52
6:C:1002:GLU:HA	6:C:1005:ASP:OD2	2.10	0.52
6:C:1233:SER:N	6:C:1291:LEU:HD22	2.24	0.52
6:C:1736:PHE:HB3	6:C:1737:ASN:CG	2.30	0.52
6:C:1760:GLU:HA	6:C:1894:SER:HA	1.92	0.52
6:C:1998:MET:HG3	6:C:1999:GLU:H	1.75	0.52
6:C:2007:ILE:HG13	6:C:2009:LYS:H	1.74	0.52
6:C:2193:ILE:HA	6:C:2196:TRP:CZ2	2.44	0.52
6:C:2518:GLN:O	6:C:2522:ARG:CB	2.58	0.52
6:C:2840:PHE:HA	6:C:2843:PHE:HB3	1.92	0.52
6:C:2856:SER:HA	6:C:2859:GLN:CD	2.31	0.52
6:C:2898:LEU:HD11	6:C:2914:ALA:HB1	1.92	0.52
6:C:3421:ASP:O	6:C:3424:LEU:HB3	2.10	0.52
6:C:3529:ILE:HG13	6:C:3532:PRO:CG	2.39	0.52
1:A:61:ASP:O	1:A:64:ILE:HB	2.09	0.51
1:A:164:LYS:HB3	1:A:198:ILE:HA	1.92	0.51
1:A:332:GLU:O	1:A:335:GLU:N	2.43	0.51
2:B:350:GLN:O	2:B:352:GLN:NE2	2.43	0.51
2:B:490:LEU:HG	2:B:494:LEU:HG	1.92	0.51
6:C:60:SER:O	6:C:63:PHE:HB2	2.10	0.51
6:C:411:PRO:O	6:C:414:LEU:N	2.44	0.51

Continued on next page...

Continued from previous page...

Atom-1	Atom-2	Interatomic distance (Å)	Clash overlap (Å)
6:C:1303:MET:O	6:C:1307:ILE:HG12	2.10	0.51
6:C:1340:ARG:C	6:C:1343:GLU:H	2.13	0.51
6:C:2098:THR:OG1	6:C:2099:ALA:N	2.43	0.51
6:C:2890:ILE:HA	6:C:2893:LEU:HD13	1.91	0.51
6:C:3173:MET:CG	6:C:3174:ASP:H	2.23	0.51
6:C:3373:VAL:HG23	6:C:3375:ALA:H	1.75	0.51
6:C:3447:VAL:HG12	6:C:3465:PHE:CE1	2.45	0.51
6:C:3592:VAL:HG13	6:C:3606:ILE:HD12	1.92	0.51
6:C:3626:GLY:HA2	6:C:3629:ARG:HB3	1.92	0.51
6:C:3685:PRO:HA	6:C:3688:SER:OG	2.09	0.51
6:C:3733:ARG:HH11	6:C:3755:GLY:H	1.57	0.51
6:C:3733:ARG:HG2	6:C:3735:PRO:HB3	1.92	0.51
2:B:41:PHE:O	2:B:45:GLN:HG2	2.10	0.51
2:B:81:ARG:NH2	2:B:93:ASP:OD2	2.38	0.51
2:B:112:ILE:O	2:B:115:MET:HB2	2.10	0.51
2:B:311:ILE:HB	2:B:323:PHE:O	2.11	0.51
4:D:-7:DA:H3'	4:D:-6:DT:H71	1.92	0.51
6:C:20:SER:O	6:C:23:ASP:HB2	2.09	0.51
6:C:75:SER:O	6:C:79:ARG:N	2.39	0.51
6:C:382:ASP:HA	6:C:385:TYR:CE2	2.45	0.51
6:C:557:SER:O	6:C:560:LEU:N	2.43	0.51
6:C:1655:ILE:HA	6:C:1677:SER:HB3	1.91	0.51
6:C:1933:LEU:HA	6:C:1937:ARG:HD3	1.92	0.51
6:C:1977:ILE:HG22	6:C:1978:PHE:H	1.75	0.51
6:C:1986:ARG:O	6:C:1990:PHE:CB	2.41	0.51
6:C:2008:ARG:O	6:C:2012:ARG:NH2	2.42	0.51
6:C:2182:ILE:O	6:C:2186:VAL:HG12	2.10	0.51
6:C:2386:LEU:HD11	6:C:2401:VAL:HG22	1.91	0.51
6:C:2519:LEU:HG	6:C:2523:ASN:ND2	2.25	0.51
6:C:2826:LEU:HA	6:C:2829:LYS:HG2	1.92	0.51
6:C:2847:THR:HB	6:C:2850:PHE:HD2	1.75	0.51
6:C:3062:LEU:O	6:C:3065:ILE:HG22	2.10	0.51
6:C:3256:MET:HA	6:C:3259:LEU:HB2	1.92	0.51
6:C:3583:LEU:O	6:C:3587:ASP:HB2	2.10	0.51
6:C:3733:ARG:NH2	6:C:3756:GLU:HB3	2.23	0.51
6:C:4048:LYS:HA	6:C:4051:LEU:HB3	1.93	0.51
6:C:4077:TYR:HE1	6:C:4115:ASN:ND2	2.07	0.51
1:A:40:PHE:HD2	1:A:85:VAL:HG12	1.75	0.51
1:A:43:ASP:OD1	1:A:88:TYR:OH	2.27	0.51
1:A:71:TYR:HA	1:A:83:LEU:CD1	2.40	0.51
2:B:76:ASN:HB3	2:B:105:ALA:HB2	1.92	0.51

Continued on next page...

Continued from previous page...

Atom-1	Atom-2	Interatomic distance (Å)	Clash overlap (Å)
2:B:152:HIS:O	2:B:155:LYS:HB2	2.10	0.51
2:B:320:ILE:HD12	2:B:320:ILE:H	1.75	0.51
2:B:332:LYS:HG2	2:B:334:LYS:HG3	1.91	0.51
6:C:60:SER:HA	6:C:63:PHE:CD2	2.45	0.51
6:C:237:SER:OG	6:C:279:ALA:HB1	2.10	0.51
6:C:261:ASP:O	6:C:264:ARG:HB2	2.10	0.51
6:C:284:THR:HG21	6:C:326:MET:SD	2.51	0.51
6:C:366:TYR:CE1	6:C:412:SER:HA	2.45	0.51
6:C:474:VAL:HG23	6:C:475:LEU:H	1.75	0.51
6:C:938:VAL:HG22	6:C:962:TYR:OH	2.10	0.51
6:C:1140:LYS:HB2	6:C:1142:HIS:NE2	2.25	0.51
6:C:1389:VAL:O	6:C:1390:GLN:HB3	2.10	0.51
6:C:2322:VAL:O	6:C:2326:ILE:HB	2.11	0.51
6:C:2546:TYR:CB	6:C:2549:LYS:HZ1	2.22	0.51
6:C:3065:ILE:O	6:C:3069:MET:HG3	2.10	0.51
6:C:3514:VAL:HG11	6:C:3554:PHE:HB2	1.92	0.51
6:C:3731:SER:HB2	6:C:3734:ARG:N	2.20	0.51
6:C:4014:LYS:O	6:C:4017:GLU:HB2	2.10	0.51
6:C:4074:PHE:O	6:C:4078:VAL:HG22	2.11	0.51
6:C:4104:VAL:O	6:C:4108:MET:HE2	2.10	0.51
1:A:151:ALA:C	6:C:2384:PHE:HZ	2.14	0.51
1:A:412:ALA:O	1:A:435:VAL:N	2.36	0.51
2:B:441:SER:HB3	2:B:444:TYR:O	2.10	0.51
5:E:45:DG:P	6:C:260:ILE:HG23	2.51	0.51
6:C:86:LEU:HA	6:C:89:LEU:HD12	1.91	0.51
6:C:214:GLU:HG3	6:C:256:ILE:HG23	1.92	0.51
6:C:313:LEU:O	6:C:316:LEU:HB3	2.10	0.51
6:C:330:ASN:O	6:C:334:HIS:HB2	2.10	0.51
6:C:1141:LYS:H	6:C:1146:ASN:ND2	2.09	0.51
6:C:1165:LEU:HB2	6:C:1260:LEU:HD11	1.92	0.51
6:C:1259:LEU:HD22	6:C:1340:ARG:HG3	1.93	0.51
6:C:1408:MET:H	6:C:1412:LYS:NZ	2.08	0.51
6:C:1508:LYS:HD3	6:C:1573:LYS:HG2	1.92	0.51
6:C:1524:LEU:HB2	6:C:1563:PHE:HD2	1.74	0.51
6:C:1593:VAL:O	6:C:1596:VAL:HB	2.11	0.51
6:C:2296:SER:HB3	6:C:2299:TYR:CZ	2.44	0.51
6:C:2510:LEU:HD13	6:C:2522:ARG:CZ	2.40	0.51
6:C:2524:PHE:HA	6:C:2527:HIS:CE1	2.45	0.51
6:C:2964:ASP:O	6:C:2968:ALA:HB2	2.11	0.51
6:C:3111:MET:O	6:C:3115:SER:OG	2.26	0.51
6:C:3167:ARG:HH21	6:C:3186:ARG:HD2	1.74	0.51

Continued on next page...

Continued from previous page...

Atom-1	Atom-2	Interatomic distance (Å)	Clash overlap (Å)
6:C:3283:LEU:HD11	6:C:3297:VAL:HA	1.92	0.51
6:C:3812:LEU:HD11	6:C:3925:LEU:O	2.10	0.51
1:A:90:THR:CG2	1:A:103:TYR:HE2	2.23	0.51
1:A:296:VAL:HG12	2:B:296:CYS:H	1.75	0.51
1:A:331:LYS:O	1:A:334:THR:OG1	2.27	0.51
2:B:135:PHE:HB3	2:B:227:PHE:CZ	2.46	0.51
6:C:652:GLU:HG2	6:C:717:LYS:HZ3	1.74	0.51
6:C:715:ALA:HB1	6:C:719:LYS:HE2	1.91	0.51
6:C:1434:VAL:HG11	6:C:1448:LEU:HD11	1.92	0.51
6:C:1882:SER:O	6:C:1885:PRO:HD2	2.10	0.51
6:C:2077:HIS:HE1	6:C:2138:VAL:HG11	1.75	0.51
6:C:2102:LYS:O	6:C:2106:ARG:HG3	2.11	0.51
6:C:2151:ILE:HG22	6:C:2152:ASN:O	2.10	0.51
6:C:2220:MET:HB3	6:C:2224:PHE:CZ	2.45	0.51
6:C:2281:MET:HE3	6:C:2286:PRO:HG2	1.92	0.51
6:C:2313:LYS:HG3	6:C:2316:TYR:HE2	1.76	0.51
6:C:2450:GLU:HG2	6:C:2451:LEU:N	2.25	0.51
6:C:2474:TYR:HD1	6:C:2477:LEU:HD12	1.75	0.51
6:C:2554:PHE:CD2	6:C:2554:PHE:N	2.79	0.51
6:C:2858:ILE:O	6:C:2861:ILE:HG13	2.11	0.51
6:C:2928:LYS:HB3	6:C:3784:ARG:NH2	2.26	0.51
6:C:2934:GLY:HA2	6:C:2937:ASP:CB	2.41	0.51
6:C:2977:ASN:HA	6:C:2980:ASP:OD2	2.11	0.51
6:C:3029:LYS:NZ	6:C:3067:LYS:HB2	2.25	0.51
6:C:3794:VAL:N	6:C:3802:LEU:O	2.31	0.51
6:C:3864:ARG:HG2	6:C:4115:ASN:HA	1.93	0.51
1:A:90:THR:H	1:A:101:ASN:HA	1.76	0.51
2:B:275:THR:HB	4:D:6:DT:OP1	2.11	0.51
2:B:486:ARG:NH1	4:D:4:DA:O5'	2.35	0.51
4:D:5:DT:H2'	4:D:6:DT:H71	1.92	0.51
6:C:118:ASP:OD1	6:C:127:ALA:HB1	2.11	0.51
6:C:135:LEU:O	6:C:138:PHE:HB3	2.11	0.51
6:C:209:THR:O	6:C:213:ARG:HA	2.10	0.51
6:C:1058:SER:HA	6:C:1061:LYS:CB	2.40	0.51
6:C:1165:LEU:HD12	6:C:1260:LEU:HD21	1.92	0.51
6:C:1399:CYS:O	6:C:1403:MET:HG2	2.11	0.51
6:C:1603:GLN:HA	6:C:1606:ARG:HH12	1.76	0.51
6:C:1746:PHE:O	6:C:1750:LEU:HB2	2.10	0.51
6:C:2238:ILE:HA	6:C:2241:LEU:CD1	2.40	0.51
6:C:2371:PHE:CE2	6:C:2378:PHE:CE2	2.92	0.51
6:C:2452:ARG:NH2	6:C:2497:GLU:HB2	2.06	0.51

Continued on next page...

Continued from previous page...

Atom-1	Atom-2	Interatomic distance (Å)	Clash overlap (Å)
6:C:2925:GLU:HB3	6:C:2930:TYR:CD2	2.45	0.51
6:C:3185:ASN:HB3	6:C:3189:PHE:CE2	2.45	0.51
6:C:3571:PHE:HZ	6:C:3690:PHE:N	2.05	0.51
6:C:3927:ASN:HB3	6:C:3941:ASP:OD2	2.11	0.51
6:C:4031:ILE:HG13	6:C:4032:ASN:H	1.74	0.51
1:A:76:ILE:HD13	1:A:247:ARG:HA	1.92	0.51
1:A:90:THR:HG21	1:A:103:TYR:HE2	1.76	0.51
1:A:92:LYS:HE2	1:A:135:MET:O	2.11	0.51
1:A:299:LYS:N	2:B:294:VAL:O	2.36	0.51
1:A:339:ARG:HA	1:A:405:ASN:HD21	1.76	0.51
2:B:114:SER:HB3	2:B:132:ILE:HD13	1.93	0.51
2:B:162:GLN:HG2	2:B:223:GLU:OE2	2.11	0.51
6:C:204:LEU:HD11	6:C:219:VAL:HG12	1.91	0.51
6:C:1036:PHE:CE2	6:C:1085:ILE:HG21	2.46	0.51
6:C:1445:ARG:O	6:C:1448:LEU:HB2	2.11	0.51
6:C:1928:ALA:CA	6:C:1938:ARG:HH12	2.17	0.51
6:C:2103:HIS:HA	6:C:2106:ARG:HD3	1.93	0.51
6:C:2263:LYS:HZ3	6:C:2269:ASP:C	2.13	0.51
6:C:2450:GLU:OE1	6:C:2450:GLU:N	2.41	0.51
6:C:2983:ASP:OD1	6:C:2984:GLY:N	2.38	0.51
6:C:3482:LEU:O	6:C:3485:LYS:HB2	2.09	0.51
6:C:3493:TRP:O	6:C:3496:ILE:HG12	2.11	0.51
6:C:3962:ARG:CD	6:C:4124:TRP:HB3	2.40	0.51
6:C:3974:MET:C	6:C:3976:GLU:H	2.14	0.51
1:A:207:LYS:HD2	1:A:208:PRO:HD2	1.92	0.51
1:A:347:LEU:HD13	1:A:396:ALA:HB1	1.92	0.51
1:A:471:PHE:CZ	2:B:392:ILE:HG13	2.46	0.51
1:A:526:LYS:HA	1:A:530:TYR:CZ	2.45	0.51
2:B:151:ILE:HD13	2:B:214:SER:CB	2.41	0.51
2:B:302:GLU:OE2	6:C:119:ARG:NE	2.31	0.51
2:B:448:GLU:CD	2:B:451:LEU:HB2	2.30	0.51
4:D:-4:DA:H5 ⁷	4:D:-3:DT:H71	1.91	0.51
6:C:138:PHE:CZ	6:C:177:LEU:HD22	2.46	0.51
6:C:297:LEU:HA	6:C:300:TRP:HB3	1.92	0.51
6:C:478:CYS:O	6:C:482:VAL:HG23	2.11	0.51
6:C:637:LYS:HA	6:C:641:PHE:CB	2.41	0.51
6:C:1132:ASP:HB3	6:C:1171:TRP:NE1	2.26	0.51
6:C:1158:PRO:C	6:C:1231:GLN:HE22	2.14	0.51
6:C:1329:ARG:O	6:C:1333:SER:OG	2.29	0.51
6:C:1442:GLN:HA	6:C:1445:ARG:NH2	2.25	0.51
6:C:1453:SER:CA	6:C:1456:LYS:HE2	2.40	0.51

Continued on next page...

Continued from previous page...

Atom-1	Atom-2	Interatomic distance (Å)	Clash overlap (Å)
6:C:1687:HIS:O	6:C:1691:GLN:CB	2.59	0.51
6:C:1897:ASN:HA	6:C:1900:PHE:CD2	2.45	0.51
6:C:2386:LEU:HA	6:C:2400:VAL:HG11	1.92	0.51
6:C:2818:LYS:O	6:C:2821:ASP:HB2	2.10	0.51
6:C:3763:ARG:HA	6:C:3766:GLN:OE1	2.10	0.51
6:C:3925:LEU:HD23	6:C:4125:GLU:HB2	1.93	0.51
1:A:340:PHE:CE1	2:B:489:ARG:HD3	2.46	0.51
6:C:77:GLU:HB2	6:C:78:PHE:CD1	2.46	0.51
6:C:345:PHE:HA	6:C:348:ILE:HD13	1.93	0.51
6:C:528:VAL:HG13	6:C:531:PHE:CE2	2.45	0.51
6:C:625:ASN:CG	6:C:626:LEU:H	2.12	0.51
6:C:1174:ALA:H	6:C:1267:TYR:HH	1.52	0.51
6:C:1949:ILE:HA	6:C:1952:ILE:HG22	1.93	0.51
6:C:2068:ARG:HD3	6:C:2070:GLU:CD	2.32	0.51
6:C:2154:GLU:O	6:C:2157:PHE:HB2	2.10	0.51
6:C:2335:ASN:HB3	6:C:2339:GLU:OE2	2.10	0.51
6:C:3008:TRP:C	6:C:3050:LYS:HD3	2.31	0.51
6:C:3228:SER:HA	6:C:3231:ILE:HG22	1.92	0.51
6:C:3277:VAL:HB	6:C:3324:ARG:NH2	2.26	0.51
6:C:3923:ARG:HH12	6:C:3939:GLY:HA2	1.76	0.51
1:A:76:ILE:HG21	1:A:247:ARG:O	2.11	0.51
1:A:161:MET:HE1	1:A:164:LYS:HG3	1.92	0.51
1:A:260:LYS:NZ	1:A:343:PRO:O	2.44	0.51
1:A:288:LEU:HB2	2:B:311:ILE:HD11	1.93	0.51
1:A:388:LYS:HD3	2:B:455:ASP:OD2	2.11	0.51
2:B:162:GLN:HE22	2:B:236:VAL:HG22	1.76	0.51
2:B:459:ASP:HA	2:B:462:SER:OG	2.11	0.51
2:B:486:ARG:HH12	4:D:4:DA:P	2.34	0.51
5:E:34:DC:C4	5:E:35:DC:C4	2.99	0.51
6:C:738:HIS:O	6:C:741:ILE:N	2.39	0.51
6:C:970:LEU:O	6:C:981:ARG:HD2	2.11	0.51
6:C:1062:ARG:O	6:C:1065:SER:N	2.44	0.51
6:C:1259:LEU:HD22	6:C:1340:ARG:NH1	2.26	0.51
6:C:1648:LEU:HG	6:C:1652:ILE:CD1	2.40	0.51
6:C:1803:GLU:HA	6:C:1806:ARG:HG3	1.93	0.51
6:C:1897:ASN:HA	6:C:1900:PHE:CE2	2.46	0.51
6:C:2070:GLU:OE2	6:C:2075:THR:HG21	2.11	0.51
6:C:2878:ALA:HB3	6:C:2882:ALA:CB	2.40	0.51
6:C:2996:LEU:O	6:C:2999:LEU:N	2.43	0.51
6:C:3336:ILE:HG23	6:C:3339:ASN:N	2.24	0.51
1:A:65:GLN:HE21	1:A:123:LYS:HG2	1.76	0.50

Continued on next page...

Continued from previous page...

Atom-1	Atom-2	Interatomic distance (Å)	Clash overlap (Å)
1:A:330:GLU:HB3	1:A:333:GLU:H	1.76	0.50
2:B:497:ARG:NH2	2:B:503:GLU:O	2.43	0.50
4:D:10:DG:H1	5:E:25:DG:H1	1.56	0.50
6:C:138:PHE:O	6:C:141:SER:HB2	2.11	0.50
6:C:299:LYS:O	6:C:303:HIS:HB2	2.12	0.50
6:C:451:PRO:HA	6:C:454:GLN:CD	2.31	0.50
6:C:670:LEU:O	6:C:674:VAL:HG23	2.11	0.50
6:C:673:THR:O	6:C:677:ALA:HB3	2.11	0.50
6:C:987:LEU:HG	6:C:990:GLN:NE2	2.27	0.50
6:C:1112:ALA:HA	6:C:1115:HIS:CE1	2.46	0.50
6:C:1163:LEU:HA	6:C:1256:TRP:CB	2.41	0.50
6:C:1285:GLU:HG2	6:C:1361:LYS:HG3	1.93	0.50
6:C:1374:GLN:NE2	6:C:1377:CYS:SG	2.84	0.50
6:C:1738:ASN:O	6:C:1742:CYS:HB2	2.11	0.50
6:C:2047:THR:HA	6:C:2050:GLN:OE1	2.10	0.50
6:C:2093:CYS:O	6:C:2096:PRO:HG2	2.10	0.50
6:C:2151:ILE:HG21	6:C:2156:VAL:HG13	1.93	0.50
6:C:3038:GLU:O	6:C:3041:LEU:CB	2.52	0.50
6:C:3087:SER:HA	6:C:3090:TYR:CE2	2.45	0.50
6:C:3117:ILE:HG12	6:C:3128:LYS:HZ1	1.76	0.50
6:C:3306:LEU:O	6:C:3310:ASN:ND2	2.44	0.50
6:C:3578:LEU:HD23	6:C:3630:ARG:NH1	2.27	0.50
6:C:3767:LEU:O	6:C:3770:VAL:N	2.44	0.50
6:C:3879:PRO:HB2	6:C:3966:GLN:OE1	2.11	0.50
6:C:3901:ARG:CZ	6:C:3971:MET:O	2.59	0.50
6:C:3952:PHE:HB2	6:C:3955:VAL:HG12	1.93	0.50
6:C:4125:GLU:HG2	6:C:4127:TRP:CE2	2.46	0.50
1:A:305:THR:N	2:B:288:ASP:O	2.32	0.50
1:A:486:HIS:NE2	2:B:328:GLU:OE2	2.44	0.50
2:B:280:ASP:OD1	2:B:281:ALA:N	2.44	0.50
2:B:496:HIS:HE1	2:B:503:GLU:CG	2.24	0.50
4:D:-2:DT:C4	5:E:38:DA:N6	2.79	0.50
6:C:681:LYS:HE3	6:C:746:ARG:HE	1.76	0.50
6:C:738:HIS:CE1	6:C:741:ILE:HD11	2.47	0.50
6:C:772:ALA:HA	6:C:775:GLU:CD	2.31	0.50
6:C:1334:LYS:O	6:C:1337:VAL:HB	2.11	0.50
6:C:1415:LEU:O	6:C:1418:HIS:HB3	2.12	0.50
6:C:1954:CYS:SG	6:C:2003:LYS:NZ	2.65	0.50
6:C:2240:THR:HA	6:C:2243:GLU:OE1	2.11	0.50
6:C:2384:PHE:C	6:C:2387:PRO:HD2	2.31	0.50
6:C:3133:GLN:O	6:C:3137:GLU:HG3	2.10	0.50

Continued on next page...

Continued from previous page...

Atom-1	Atom-2	Interatomic distance (Å)	Clash overlap (Å)
6:C:3273:LEU:O	6:C:3277:VAL:HG13	2.10	0.50
6:C:3619:ASP:O	6:C:3625:LEU:HD22	2.11	0.50
6:C:3774:ILE:HA	6:C:3777:GLN:CG	2.40	0.50
6:C:3976:GLU:HA	6:C:3979:LEU:CB	2.40	0.50
1:A:382:PHE:HZ	1:A:431:GLY:HA2	1.77	0.50
1:A:403:ARG:HD2	5:E:37:DT:C5'	2.41	0.50
1:A:429:PRO:HD2	2:B:354:ARG:NH1	2.23	0.50
1:A:479:GLU:HG3	1:A:481:PRO:HG3	1.92	0.50
2:B:200:GLN:HA	2:B:203:GLU:OE1	2.10	0.50
2:B:382:HIS:HA	2:B:385:ASP:CG	2.31	0.50
6:C:70:ARG:NE	6:C:82:ARG:HH21	2.09	0.50
6:C:80:GLU:O	6:C:84:GLU:HG2	2.12	0.50
6:C:112:THR:O	6:C:115:TYR:HB2	2.12	0.50
6:C:437:HIS:O	6:C:440:VAL:HG22	2.11	0.50
6:C:630:CYS:O	6:C:634:LEU:HB3	2.12	0.50
6:C:704:PHE:O	6:C:707:PHE:HB3	2.12	0.50
6:C:850:GLU:CB	6:C:854:ARG:HH12	2.22	0.50
6:C:894:PHE:CD1	6:C:906:PHE:HE2	2.29	0.50
6:C:910:PHE:N	6:C:912:PRO:HD2	2.26	0.50
6:C:1235:ILE:H	6:C:1235:ILE:HD12	1.76	0.50
6:C:1443:VAL:HG12	6:C:1447:ARG:NH2	2.25	0.50
6:C:2009:LYS:HG3	6:C:2013:GLU:HB2	1.93	0.50
6:C:2295:GLN:HG3	6:C:2299:TYR:OH	2.10	0.50
6:C:2434:VAL:O	6:C:2437:ASP:CB	2.51	0.50
6:C:2890:ILE:HG12	6:C:2918:PRO:HG3	1.94	0.50
6:C:3128:LYS:O	6:C:3131:SER:HB2	2.11	0.50
6:C:3813:LYS:NZ	6:C:3817:LEU:HD21	2.26	0.50
6:C:3929:MET:O	6:C:3937:VAL:HA	2.12	0.50
6:C:4056:PRO:HA	6:C:4094:PRO:HB3	1.94	0.50
6:C:4107:LEU:HA	6:C:4110:GLN:OE1	2.12	0.50
1:A:90:THR:HA	1:A:138:GLY:HA2	1.93	0.50
1:A:145:GLU:OE1	1:A:145:GLU:N	2.28	0.50
1:A:317:LYS:CG	1:A:330:GLU:HA	2.41	0.50
2:B:253:ILE:HB	2:B:257:LEU:HB3	1.93	0.50
2:B:315:ARG:NH2	2:B:318:SER:HA	2.26	0.50
2:B:448:GLU:OE2	2:B:452:ASN:N	2.45	0.50
2:B:523:THR:HG22	2:B:527:GLN:HE22	1.75	0.50
2:B:528:ILE:O	2:B:531:SER:HB2	2.12	0.50
5:E:25:DG:C2'	5:E:26:DC:H5'	2.40	0.50
5:E:34:DC:H2''	5:E:35:DC:H2'	1.94	0.50
5:E:45:DG:H2'	5:E:46:DT:N3	2.27	0.50

Continued on next page...

Continued from previous page...

Atom-1	Atom-2	Interatomic distance (Å)	Clash overlap (Å)
6:C:90:CYS:HB3	6:C:137:THR:OG1	2.11	0.50
6:C:355:ASN:C	6:C:1856:THR:HG23	2.31	0.50
6:C:444:ASP:CB	6:C:530:LEU:HG	2.41	0.50
6:C:626:LEU:HA	6:C:666:PHE:CZ	2.46	0.50
6:C:1074:LYS:HE3	6:C:1075:ARG:HH12	1.76	0.50
6:C:1739:TYR:O	6:C:1743:MET:HB3	2.12	0.50
6:C:2313:LYS:HG3	6:C:2316:TYR:CE2	2.47	0.50
6:C:2833:THR:O	6:C:2834:GLN:C	2.48	0.50
6:C:2863:CYS:HB2	6:C:2868:LEU:HD21	1.93	0.50
6:C:3119:VAL:O	6:C:3121:LEU:HG	2.11	0.50
6:C:3159:ARG:NE	6:C:3162:ASN:OD1	2.43	0.50
6:C:4044:ILE:O	6:C:4048:LYS:HD3	2.11	0.50
1:A:143:LEU:O	1:A:146:VAL:N	2.45	0.50
1:A:455:THR:OG1	1:A:458:GLN:OE1	2.20	0.50
2:B:251:LEU:HA	2:B:340:PHE:O	2.11	0.50
2:B:340:PHE:CE2	2:B:393:VAL:HG11	2.47	0.50
2:B:400:ARG:HD2	4:D:9:DG:C2'	2.40	0.50
2:B:405:VAL:HG23	2:B:426:PHE:HZ	1.74	0.50
4:D:-10:DA:C6	5:E:45:DG:C6	2.99	0.50
6:C:304:THR:HG22	6:C:306:VAL:HG13	1.94	0.50
6:C:337:LYS:O	6:C:340:TYR:HB2	2.11	0.50
6:C:407:VAL:C	6:C:409:GLN:N	2.65	0.50
6:C:411:PRO:HA	6:C:414:LEU:CB	2.41	0.50
6:C:652:GLU:HB3	6:C:722:LYS:HE3	1.94	0.50
6:C:1389:VAL:HG23	6:C:1391:VAL:HG23	1.93	0.50
6:C:1973:LYS:NZ	6:C:1975:LEU:HB2	2.26	0.50
6:C:2049:VAL:HA	6:C:2052:TYR:HD2	1.76	0.50
6:C:2341:LEU:O	6:C:2344:LEU:HB2	2.11	0.50
6:C:2420:PHE:CZ	6:C:2424:MET:HB2	2.46	0.50
6:C:2552:VAL:C	6:C:2554:PHE:H	2.15	0.50
6:C:3559:LYS:NZ	6:C:3563:ASP:OD2	2.36	0.50
6:C:3671:ASN:O	6:C:3674:SER:OG	2.25	0.50
6:C:4065:LEU:HA	6:C:4068:HIS:HB3	1.94	0.50
1:A:39:ILE:HD13	1:A:166:ILE:HG12	1.92	0.50
1:A:77:SER:HA	1:A:249:LYS:O	2.12	0.50
1:A:470:ARG:HE	2:B:347:LYS:H	1.59	0.50
2:B:28:GLU:HG3	2:B:33:GLN:HG3	1.94	0.50
2:B:73:GLN:C	2:B:75:GLN:H	2.15	0.50
2:B:162:GLN:NE2	2:B:239:LYS:HE3	2.26	0.50
2:B:374:ALA:O	2:B:377:LEU:HB3	2.11	0.50
6:C:177:LEU:HA	6:C:180:LEU:HB2	1.94	0.50

Continued on next page...

Continued from previous page...

Atom-1	Atom-2	Interatomic distance (Å)	Clash overlap (Å)
6:C:207:GLN:HG3	6:C:215:PRO:HB3	1.93	0.50
6:C:260:ILE:HD13	6:C:260:ILE:N	2.26	0.50
6:C:291:VAL:O	6:C:294:PHE:HB3	2.10	0.50
6:C:326:MET:O	6:C:330:ASN:ND2	2.37	0.50
6:C:408:TYR:O	6:C:412:SER:OG	2.24	0.50
6:C:894:PHE:CE1	6:C:903:PRO:HG2	2.45	0.50
6:C:1007:VAL:O	6:C:1010:LEU:HG	2.12	0.50
6:C:1250:LEU:HD23	6:C:1254:LEU:HD13	1.93	0.50
6:C:1292:LYS:O	6:C:1295:ALA:HB3	2.12	0.50
6:C:1399:CYS:O	6:C:1403:MET:N	2.24	0.50
6:C:1403:MET:O	6:C:1406:LEU:HB2	2.10	0.50
6:C:1878:ASP:O	6:C:1882:SER:N	2.43	0.50
6:C:1918:LEU:HA	6:C:1921:ASP:HB2	1.94	0.50
6:C:2418:LYS:N	6:C:2418:LYS:HD2	2.26	0.50
6:C:3076:ALA:O	6:C:3080:LEU:HG	2.12	0.50
6:C:3353:GLU:HB2	6:C:3373:VAL:O	2.12	0.50
6:C:3817:LEU:HD22	6:C:3829:LEU:HD22	1.94	0.50
6:C:3864:ARG:NH1	6:C:4119:ARG:HH11	2.09	0.50
6:C:4013:TRP:CH2	6:C:4041:ARG:HB2	2.46	0.50
1:A:95:ASN:HD21	1:A:99:PHE:H	1.57	0.50
2:B:463:LEU:HB2	2:B:475:ASP:OD1	2.12	0.50
6:C:288:ASP:OD1	6:C:289:ASN:N	2.44	0.50
6:C:574:LYS:HA	6:C:577:GLU:HG2	1.93	0.50
6:C:933:LEU:HD13	6:C:2794:LEU:CB	2.40	0.50
6:C:983:LEU:HD23	6:C:984:TYR:CE2	2.47	0.50
6:C:1481:THR:C	6:C:1484:LEU:HB3	2.32	0.50
6:C:2510:LEU:HB2	6:C:2522:ARG:CZ	2.41	0.50
6:C:2534:ASN:ND2	6:C:2537:ASP:H	2.10	0.50
6:C:2813:PHE:HB3	6:C:2817:LEU:CD1	2.40	0.50
6:C:2841:ASN:O	6:C:2844:LEU:HB2	2.11	0.50
6:C:3444:ALA:HB1	6:C:3478:GLU:OE2	2.12	0.50
6:C:3510:GLN:HB2	6:C:3513:ALA:HB2	1.94	0.50
6:C:3629:ARG:HG3	6:C:3633:ILE:HB	1.93	0.50
6:C:4093:GLU:HB2	6:C:4094:PRO:HD3	1.93	0.50
1:A:292:THR:O	1:A:294:GLU:HG2	2.12	0.50
1:A:428:THR:HG22	2:B:354:ARG:NH2	2.27	0.50
1:A:451:LYS:NZ	2:B:415:ASN:O	2.34	0.50
1:A:458:GLN:C	1:A:462:MET:HG2	2.32	0.50
1:A:458:GLN:O	1:A:462:MET:HG2	2.12	0.50
2:B:18:PHE:CE2	2:B:103:GLN:HA	2.47	0.50
4:D:2:DG:C6	5:E:33:DA:N6	2.79	0.50

Continued on next page...

Continued from previous page...

Atom-1	Atom-2	Interatomic distance (Å)	Clash overlap (Å)
6:C:447:PRO:HG3	6:C:525:LYS:HD3	1.94	0.50
6:C:566:ASP:OD2	6:C:1800:SER:HA	2.12	0.50
6:C:735:SER:O	6:C:738:HIS:N	2.35	0.50
6:C:957:PRO:C	6:C:960:GLN:HB3	2.32	0.50
6:C:1013:ILE:HG22	6:C:1028:PHE:HB2	1.94	0.50
6:C:1178:ARG:HG3	6:C:1214:GLU:O	2.12	0.50
6:C:2019:SER:O	6:C:2069:ARG:NH2	2.43	0.50
6:C:2105:HIS:ND1	6:C:2108:LEU:O	2.44	0.50
6:C:2157:PHE:O	6:C:2160:TYR:HB2	2.11	0.50
6:C:2239:LYS:O	6:C:2243:GLU:HG3	2.11	0.50
6:C:2797:VAL:HG23	6:C:2798:ALA:N	2.27	0.50
6:C:2814:SER:O	6:C:2819:GLU:HG2	2.12	0.50
6:C:2905:LEU:HB2	6:C:2906:PRO:HD2	1.93	0.50
6:C:2911:ARG:HD3	6:C:2913:LYS:HG3	1.94	0.50
6:C:3049:LEU:HD21	6:C:3088:LEU:HD23	1.93	0.50
6:C:3270:ASP:OD1	6:C:3273:LEU:HD12	2.12	0.50
6:C:3326:GLN:HG2	6:C:3389:VAL:HA	1.93	0.50
6:C:3857:LEU:HB3	6:C:3859:TYR:CE2	2.47	0.50
6:C:4039:TYR:CG	6:C:4042:GLN:HG2	2.47	0.50
6:C:4102:THR:HA	6:C:4105:LYS:HD2	1.93	0.50
6:C:4113:ASP:O	6:C:4117:LEU:HG	2.12	0.50
1:A:158:GLN:HG2	1:A:159:PHE:CD1	2.47	0.50
2:B:106:ASP:OD1	2:B:107:PHE:N	2.42	0.50
4:D:10:DG:N1	5:E:26:DC:C2	2.79	0.50
4:D:10:DG:H2''	4:D:11:DC:O5'	2.12	0.50
6:C:90:CYS:CB	6:C:136:GLN:HG3	2.42	0.50
6:C:139:ARG:HG3	6:C:140:SER:N	2.27	0.50
6:C:373:CYS:H	6:C:375:VAL:CG2	2.25	0.50
6:C:384:MET:O	6:C:385:TYR:CG	2.65	0.50
6:C:643:GLU:O	6:C:646:VAL:HG22	2.12	0.50
6:C:873:VAL:C	6:C:876:SER:H	2.16	0.50
6:C:879:MET:SD	6:C:3119:VAL:HA	2.52	0.50
6:C:1392:MET:O	6:C:1395:LEU:HB3	2.12	0.50
6:C:2160:TYR:O	6:C:2163:HIS:N	2.43	0.50
6:C:2239:LYS:NZ	6:C:2275:GLN:HB3	2.27	0.50
6:C:2307:MET:HB3	6:C:2348:GLN:NE2	2.27	0.50
6:C:2554:PHE:HA	6:C:2557:LEU:CD1	2.34	0.50
6:C:2795:GLN:HB3	6:C:2799:GLN:OE1	2.12	0.50
6:C:2946:GLU:HB2	6:C:2950:LYS:HE3	1.94	0.50
6:C:2953:THR:O	6:C:2957:LEU:HG	2.12	0.50
6:C:3184:THR:HG1	6:C:3185:ASN:H	1.58	0.50

Continued on next page...

Continued from previous page...

Atom-1	Atom-2	Interatomic distance (Å)	Clash overlap (Å)
6:C:3298:LEU:HD23	6:C:3348:LEU:HB3	1.94	0.50
6:C:3319:ASN:HA	6:C:3396:ALA:CB	2.42	0.50
6:C:3733:ARG:HB3	6:C:3735:PRO:HD3	1.94	0.50
6:C:3976:GLU:OE2	6:C:3979:LEU:HD12	2.12	0.50
1:A:279:LYS:NZ	1:A:281:LEU:HD11	2.27	0.49
1:A:351:LYS:N	1:A:394:VAL:HG22	2.27	0.49
2:B:297:LEU:O	2:B:302:GLU:HB2	2.12	0.49
4:D:5:DT:C2	4:D:6:DT:C5	3.00	0.49
5:E:16:DC:H2'	5:E:18:DG:C6	2.46	0.49
6:C:275:PHE:CD1	6:C:280:SER:HB2	2.47	0.49
6:C:790:LYS:O	6:C:794:PRO:HG2	2.11	0.49
6:C:847:SER:HB2	6:C:850:GLU:HG3	1.94	0.49
6:C:917:LEU:HA	6:C:927:LYS:NZ	2.26	0.49
6:C:927:LYS:O	6:C:930:ALA:HB3	2.12	0.49
6:C:1170:LYS:HA	6:C:1267:TYR:CD1	2.47	0.49
6:C:1608:ARG:HB2	6:C:1633:TRP:HZ2	1.76	0.49
6:C:2218:PHE:O	6:C:2221:LYS:HB3	2.12	0.49
6:C:3050:LYS:HG3	6:C:3051:LEU:HG	1.94	0.49
6:C:3272:TRP:HB3	6:C:3276:TRP:HE1	1.77	0.49
6:C:3666:LEU:HG	6:C:3670:MET:SD	2.52	0.49
1:A:74:LYS:HA	1:A:77:SER:HG	1.77	0.49
1:A:215:LEU:HD12	1:A:216:PHE:H	1.77	0.49
2:B:138:LEU:O	2:B:142:PHE:HZ	1.95	0.49
2:B:386:ASP:N	2:B:386:ASP:OD1	2.43	0.49
6:C:33:GLN:HG3	6:C:34:LEU:N	2.27	0.49
6:C:348:ILE:HA	6:C:351:ASN:CB	2.42	0.49
6:C:593:ASN:OD1	6:C:1087:ARG:NH2	2.43	0.49
6:C:891:ARG:HH11	6:C:893:SER:HA	1.77	0.49
6:C:1703:THR:OG1	6:C:1704:GLY:N	2.45	0.49
6:C:1994:VAL:O	6:C:1998:MET:HG2	2.11	0.49
6:C:2061:PRO:HD2	6:C:2104:MET:HE1	1.94	0.49
6:C:2131:GLY:HA3	6:C:2141:ASN:HD21	1.77	0.49
6:C:2304:VAL:HG13	6:C:2345:VAL:HG22	1.94	0.49
6:C:2349:LEU:HD12	6:C:2364:LEU:HB3	1.93	0.49
6:C:2388:LYS:O	6:C:2392:VAL:HG23	2.11	0.49
6:C:3632:PHE:HE1	6:C:3682:GLU:HB2	1.76	0.49
6:C:3839:TYR:OH	6:C:4118:GLY:O	2.27	0.49
6:C:3959:MET:HE1	6:C:3962:ARG:HA	1.93	0.49
6:C:3974:MET:CA	6:C:3975:LYS:HB3	2.41	0.49
6:C:4006:VAL:O	6:C:4009:PRO:HD2	2.11	0.49
6:C:4016:PHE:HD1	6:C:4019:LYS:HD2	1.76	0.49

Continued on next page...

Continued from previous page...

Atom-1	Atom-2	Interatomic distance (Å)	Clash overlap (Å)
6:C:4068:HIS:CG	6:C:4069:GLU:N	2.80	0.49
6:C:4100:GLU:N	6:C:4102:THR:OG1	2.44	0.49
1:A:353:LEU:N	1:A:393:GLU:OE2	2.45	0.49
2:B:234:LEU:HD22	2:B:237:PHE:CE2	2.47	0.49
2:B:362:LEU:HB2	2:B:421:TYR:H	1.78	0.49
2:B:454:VAL:H	2:B:532:LYS:NZ	2.09	0.49
2:B:460:SER:O	2:B:522:VAL:HG13	2.12	0.49
4:D:-6:DT:O4	5:E:42:DA:N6	2.45	0.49
5:E:17:DA:C8	5:E:18:DG:C4	3.00	0.49
6:C:437:HIS:HB2	6:C:1814:PHE:CB	2.36	0.49
6:C:592:GLU:O	6:C:596:GLU:HG3	2.12	0.49
6:C:852:ARG:NH2	6:C:3110:PHE:O	2.41	0.49
6:C:1403:MET:O	6:C:1407:LYS:HG3	2.12	0.49
6:C:2004:TYR:OH	6:C:2009:LYS:HE3	2.13	0.49
6:C:2227:LYS:HA	6:C:2231:PHE:O	2.12	0.49
6:C:2345:VAL:O	6:C:2348:GLN:HB3	2.12	0.49
6:C:2439:ILE:HG23	6:C:2440:TYR:CZ	2.47	0.49
6:C:2920:VAL:HA	6:C:2923:TRP:HD1	1.74	0.49
6:C:3025:PRO:O	6:C:3029:LYS:HG3	2.12	0.49
6:C:3353:GLU:HB2	6:C:3377:LEU:HG	1.93	0.49
6:C:3753:LYS:HG2	6:C:3803:ILE:HG21	1.93	0.49
6:C:3764:VAL:HG12	6:C:3768:PHE:HE2	1.76	0.49
6:C:3817:LEU:O	6:C:3820:MET:N	2.44	0.49
6:C:3855:TYR:HA	6:C:3858:MET:CE	2.41	0.49
6:C:3998:LEU:HD11	6:C:4002:MET:HG2	1.95	0.49
1:A:69:SER:CB	1:A:239:LEU:HD11	2.42	0.49
2:B:275:THR:O	2:B:276:TRP:HB2	2.11	0.49
5:E:27:DC:O2	5:E:27:DC:H2'	2.13	0.49
5:E:46:DT:H2'	5:E:47:DT:H6	1.72	0.49
6:C:187:SER:O	6:C:190:ILE:HB	2.12	0.49
6:C:323:VAL:O	6:C:327:VAL:HG23	2.11	0.49
6:C:437:HIS:HA	6:C:440:VAL:HG22	1.93	0.49
6:C:608:PRO:HB3	6:C:1801:VAL:HG13	1.93	0.49
6:C:852:ARG:NE	6:C:3111:MET:HA	2.27	0.49
6:C:923:ASP:OD1	6:C:923:ASP:N	2.45	0.49
6:C:1304:HIS:HA	6:C:1307:ILE:HG12	1.94	0.49
6:C:1372:LEU:HD11	6:C:1399:CYS:SG	2.52	0.49
6:C:1409:SER:HB3	6:C:1410:PRO:HD3	1.94	0.49
6:C:1633:TRP:CD1	6:C:1633:TRP:N	2.78	0.49
6:C:1726:SER:HA	6:C:1866:GLN:NE2	2.18	0.49
6:C:2021:GLY:HA3	6:C:2044:ASP:OD2	2.13	0.49

Continued on next page...

Continued from previous page...

Atom-1	Atom-2	Interatomic distance (Å)	Clash overlap (Å)
6:C:2458:VAL:HG13	6:C:2473:MET:SD	2.52	0.49
6:C:3134:ALA:O	6:C:3137:GLU:HB2	2.12	0.49
6:C:3704:GLN:NE2	6:C:3802:LEU:HD22	2.26	0.49
6:C:3793:VAL:HG22	6:C:3803:ILE:HG13	1.93	0.49
1:A:73:SER:HB2	1:A:246:VAL:CG1	2.43	0.49
1:A:239:LEU:HG	1:A:243:LEU:HG	1.95	0.49
1:A:256:LEU:HD23	5:E:38:DA:O5'	2.13	0.49
1:A:306:SER:HB2	2:B:288:ASP:OD1	2.12	0.49
2:B:131:HIS:CE1	2:B:133:GLU:HB3	2.47	0.49
6:C:351:ASN:HB3	6:C:357:LYS:HZ1	1.78	0.49
6:C:369:PHE:CE1	6:C:373:CYS:HA	2.48	0.49
6:C:484:HIS:HA	6:C:487:LEU:HD23	1.94	0.49
6:C:624:ILE:H	6:C:659:ARG:NH1	2.11	0.49
6:C:898:PHE:HD1	6:C:2567:SER:HB3	1.78	0.49
6:C:941:MET:SD	6:C:959:TYR:HD1	2.34	0.49
6:C:992:ILE:HD11	6:C:1034:ARG:CG	2.43	0.49
6:C:1104:LEU:O	6:C:1108:MET:HG3	2.13	0.49
6:C:1426:GLN:O	6:C:1430:GLU:HG2	2.11	0.49
6:C:1759:LEU:HG	6:C:1893:GLU:H	1.78	0.49
6:C:1930:GLU:OE1	6:C:1930:GLU:N	2.44	0.49
6:C:2082:GLU:OE1	6:C:2082:GLU:N	2.46	0.49
6:C:2195:SER:HB2	6:C:2196:TRP:CZ3	2.47	0.49
6:C:2801:ASP:N	6:C:2802:PRO:HD2	2.26	0.49
6:C:2886:GLN:NE2	6:C:2922:ARG:HA	2.27	0.49
6:C:2989:ALA:O	6:C:2992:ASP:N	2.45	0.49
6:C:3120:LEU:HD13	6:C:3125:ARG:NH1	2.28	0.49
6:C:3231:ILE:O	6:C:3235:LYS:HG3	2.11	0.49
6:C:3276:TRP:HZ3	6:C:3303:THR:CB	2.22	0.49
6:C:3566:GLY:HA2	6:C:3569:GLN:HG2	1.94	0.49
1:A:43:ASP:CB	1:A:170:THR:HB	2.42	0.49
1:A:60:PHE:CZ	1:A:64:ILE:HD11	2.48	0.49
1:A:184:SER:HA	1:A:187:ARG:HG2	1.93	0.49
1:A:241:ASP:OD1	1:A:242:LEU:N	2.42	0.49
1:A:285:PRO:HA	2:B:314:PHE:CZ	2.48	0.49
1:A:345:LEU:HD11	1:A:400:TYR:CE1	2.48	0.49
1:A:397:LEU:HD11	1:A:437:LEU:HD11	1.94	0.49
1:A:438:PRO:HG2	2:B:479:THR:HB	1.94	0.49
2:B:66:ASN:ND2	2:B:77:ILE:HB	2.27	0.49
2:B:257:LEU:HD21	2:B:259:ILE:HD11	1.93	0.49
4:D:8:DT:C2	4:D:9:DG:C8	3.00	0.49
6:C:374:LYS:HG2	6:C:377:ASN:OD1	2.11	0.49

Continued on next page...

Continued from previous page...

Atom-1	Atom-2	Interatomic distance (Å)	Clash overlap (Å)
6:C:389:ILE:HG21	6:C:431:TYR:CD1	2.45	0.49
6:C:395:MET:O	6:C:399:GLN:HG3	2.12	0.49
6:C:421:LEU:HD23	6:C:424:LEU:HD12	1.93	0.49
6:C:625:ASN:H	6:C:659:ARG:NH2	2.10	0.49
6:C:895:ALA:HB3	6:C:940:PHE:CE1	2.47	0.49
6:C:1009:LEU:O	6:C:1013:ILE:HG12	2.13	0.49
6:C:1946:ASN:CG	6:C:1994:VAL:HG23	2.33	0.49
6:C:2386:LEU:HD12	6:C:2401:VAL:HA	1.93	0.49
6:C:2962:ARG:HD3	6:C:3003:ASN:ND2	2.27	0.49
6:C:3125:ARG:C	6:C:3129:LEU:HG	2.33	0.49
6:C:3581:PRO:O	6:C:3584:LEU:HB2	2.13	0.49
6:C:3907:SER:OG	6:C:3908:HIS:N	2.46	0.49
1:A:74:LYS:O	1:A:78:SER:HA	2.12	0.49
1:A:92:LYS:HG2	1:A:93:ASP:N	2.27	0.49
1:A:172:GLU:OE2	1:A:175:PRO:HA	2.13	0.49
1:A:206:LYS:HZ1	1:A:208:PRO:HA	1.78	0.49
1:A:218:ARG:NH1	1:A:221:ILE:HG13	2.27	0.49
1:A:276:LEU:HA	2:B:431:ARG:HB3	1.94	0.49
1:A:304:ASN:OD1	1:A:306:SER:N	2.28	0.49
1:A:338:LYS:HB3	1:A:406:ILE:C	2.33	0.49
1:A:441:ASP:OD2	2:B:270:GLU:N	2.45	0.49
2:B:327:ASP:N	2:B:327:ASP:OD1	2.44	0.49
2:B:476:LEU:HB3	2:B:519:PRO:HD2	1.95	0.49
2:B:523:THR:O	2:B:527:GLN:NE2	2.46	0.49
6:C:175:TYR:CD1	6:C:223:CYS:HA	2.47	0.49
6:C:319:PHE:O	6:C:323:VAL:HG23	2.13	0.49
6:C:345:PHE:CZ	6:C:364:ARG:HA	2.42	0.49
6:C:567:GLU:O	6:C:570:LYS:N	2.45	0.49
6:C:584:GLU:CG	6:C:586:GLN:H	2.24	0.49
6:C:852:ARG:O	6:C:855:VAL:HB	2.12	0.49
6:C:938:VAL:HG22	6:C:962:TYR:CE2	2.48	0.49
6:C:978:GLN:HE21	6:C:982:GLN:HB2	1.77	0.49
6:C:1884:LEU:HA	6:C:1887:ASP:OD2	2.13	0.49
6:C:1938:ARG:HE	6:C:1983:ASP:CG	2.15	0.49
6:C:3084:GLN:O	6:C:3087:SER:N	2.45	0.49
6:C:3138:ILE:HD12	6:C:3189:PHE:HZ	1.77	0.49
6:C:3397:GLN:HB3	6:C:3398:PRO:HD3	1.94	0.49
6:C:3771:MET:HA	6:C:3774:ILE:HD13	1.95	0.49
6:C:4062:ASP:HA	6:C:4065:LEU:HD11	1.94	0.49
6:C:4113:ASP:O	6:C:4116:ILE:N	2.45	0.49
1:A:74:LYS:HD3	1:A:77:SER:OG	2.12	0.49

Continued on next page...

Continued from previous page...

Atom-1	Atom-2	Interatomic distance (Å)	Clash overlap (Å)
1:A:100:LYS:HG3	1:A:101:ASN:CG	2.32	0.49
1:A:145:GLU:OE1	1:A:185:ARG:NE	2.46	0.49
4:D:-9:DC:H2''	4:D:-8:DT:O5'	2.10	0.49
4:D:9:DG:H1'	5:E:28:DA:C2	2.38	0.49
6:C:175:TYR:CZ	6:C:200:PHE:HD1	2.30	0.49
6:C:576:VAL:HA	6:C:601:TRP:HB2	1.95	0.49
6:C:703:CYS:O	6:C:707:PHE:HB3	2.13	0.49
6:C:1072:ALA:CB	6:C:1075:ARG:HG2	2.42	0.49
6:C:1141:LYS:H	6:C:1146:ASN:HD21	1.60	0.49
6:C:1164:CYS:HA	6:C:1256:TRP:CZ3	2.47	0.49
6:C:1302:ALA:O	6:C:1306:ILE:HD12	2.13	0.49
6:C:1878:ASP:HB2	6:C:1881:TYR:CD2	2.47	0.49
6:C:1952:ILE:HG12	6:C:1953:CYS:N	2.25	0.49
6:C:2028:LEU:HA	6:C:2030:TYR:CD2	2.47	0.49
6:C:2199:LEU:C	6:C:2202:PRO:HD2	2.33	0.49
6:C:2423:VAL:HG13	6:C:2424:MET:N	2.28	0.49
6:C:2452:ARG:O	6:C:2455:LEU:N	2.45	0.49
6:C:3036:TYR:HE2	6:C:3040:TYR:HB3	1.77	0.49
6:C:3249:GLN:O	6:C:3251:ASN:ND2	2.46	0.49
6:C:3479:THR:HG23	6:C:3480:LEU:HG	1.95	0.49
6:C:3505:LEU:HD12	6:C:3509:ASP:HB2	1.95	0.49
6:C:3807:GLU:O	6:C:3809:THR:OG1	2.30	0.49
1:A:288:LEU:O	2:B:310:ILE:HB	2.12	0.49
1:A:362:LEU:HA	2:B:359:ASN:O	2.13	0.49
1:A:372:GLU:HG2	1:A:379:SER:N	2.28	0.49
2:B:249:CYS:SG	2:B:339:CYS:HA	2.52	0.49
6:C:55:THR:O	6:C:56:SER:C	2.50	0.49
6:C:118:ASP:OD2	6:C:122:LYS:HG2	2.12	0.49
6:C:482:VAL:O	6:C:485:GLN:HB2	2.13	0.49
6:C:575:ILE:HG21	6:C:604:PRO:C	2.33	0.49
6:C:669:LEU:HD23	6:C:672:ILE:HD11	1.95	0.49
6:C:704:PHE:C	6:C:707:PHE:HB3	2.33	0.49
6:C:888:ARG:HB2	6:C:3889:ARG:HB2	1.95	0.49
6:C:1129:ASP:HA	6:C:1132:ASP:HB2	1.94	0.49
6:C:1638:PRO:O	6:C:1641:THR:N	2.46	0.49
6:C:2140:LEU:O	6:C:2143:ARG:CB	2.49	0.49
6:C:2156:VAL:O	6:C:2160:TYR:N	2.42	0.49
6:C:2230:VAL:HG12	6:C:2231:PHE:HD2	1.78	0.49
6:C:2936:TYR:CE2	6:C:2940:ARG:HB2	2.47	0.49
6:C:3329:LEU:HD12	6:C:3389:VAL:HG23	1.95	0.49
6:C:3426:LYS:NZ	6:C:3435:ASP:OD2	2.43	0.49

Continued on next page...

Continued from previous page...

Atom-1	Atom-2	Interatomic distance (Å)	Clash overlap (Å)
6:C:3638:LYS:O	6:C:3642:LYS:HG3	2.12	0.49
6:C:3666:LEU:O	6:C:3670:MET:N	2.26	0.49
6:C:3678:GLY:HA3	6:C:3734:ARG:HH22	1.77	0.49
6:C:3789:ARG:NE	6:C:3938:ILE:HD13	2.28	0.49
6:C:3855:TYR:OH	6:C:4122:GLU:HG3	2.12	0.49
6:C:3872:ARG:NH1	6:C:4117:LEU:HD12	2.28	0.49
6:C:3951:GLN:NE2	6:C:4068:HIS:HB2	2.21	0.49
1:A:353:LEU:HD12	1:A:393:GLU:HA	1.95	0.49
1:A:421:ASP:CG	1:A:425:ILE:HG12	2.33	0.49
2:B:265:LYS:HZ3	5:E:28:DA:H5'	1.77	0.49
2:B:399:LYS:HG3	4:D:11:DC:C4'	2.37	0.49
5:E:29:DT:N3	5:E:30:DA:C5	2.81	0.49
5:E:44:DA:H4'	6:C:260:ILE:CD1	2.43	0.49
6:C:12:LEU:HA	6:C:38:LEU:HD22	1.93	0.49
6:C:382:ASP:N	6:C:382:ASP:OD1	2.45	0.49
6:C:563:LEU:HD11	6:C:1800:SER:HB3	1.95	0.49
6:C:1030:GLY:HA2	6:C:1033:ILE:HG22	1.94	0.49
6:C:1296:PHE:HE2	6:C:1361:LYS:HG2	1.77	0.49
6:C:1904:CYS:O	6:C:1908:GLY:N	2.31	0.49
6:C:1911:LEU:HD11	6:C:1913:LYS:HD2	1.95	0.49
6:C:1952:ILE:HG23	6:C:1956:PHE:HE1	1.78	0.49
6:C:2499:PHE:O	6:C:2502:ALA:HB3	2.12	0.49
6:C:2552:VAL:HA	6:C:2554:PHE:CE2	2.47	0.49
6:C:2874:ALA:O	6:C:2877:SER:N	2.45	0.49
6:C:2948:GLY:O	6:C:2951:GLN:HB2	2.13	0.49
6:C:3031:TRP:CZ3	6:C:3034:PRO:HD3	2.47	0.49
6:C:3413:TYR:CB	6:C:3449:LYS:HG2	2.43	0.49
6:C:3424:LEU:HB2	6:C:3439:LEU:HD11	1.93	0.49
6:C:3641:ASP:HA	6:C:3644:PHE:CD2	2.48	0.49
6:C:3718:ARG:HB2	6:C:3743:HIS:CG	2.48	0.49
6:C:3789:ARG:HH21	6:C:3940:ILE:HD12	1.78	0.49
6:C:3974:MET:HB2	6:C:3976:GLU:OE2	2.13	0.49
6:C:4038:TRP:CG	6:C:4039:TYR:N	2.80	0.49
1:A:194:ARG:O	1:A:197:GLY:N	2.39	0.48
1:A:406:ILE:HD12	1:A:407:PRO:HD2	1.95	0.48
2:B:339:CYS:SG	2:B:394:ARG:NE	2.86	0.48
5:E:16:DC:H2''	5:E:17:DA:H2'	1.95	0.48
6:C:43:VAL:O	6:C:46:SER:OG	2.20	0.48
6:C:287:LEU:HD11	6:C:291:VAL:HB	1.94	0.48
6:C:635:PRO:O	6:C:638:GLN:HB2	2.13	0.48
6:C:712:LYS:O	6:C:715:ALA:N	2.46	0.48

Continued on next page...

Continued from previous page...

Atom-1	Atom-2	Interatomic distance (Å)	Clash overlap (Å)
6:C:738:HIS:CE1	6:C:748:TYR:CG	3.01	0.48
6:C:908:ASP:C	6:C:2807:GLN:HE21	2.16	0.48
6:C:911:LEU:HD23	6:C:914:VAL:HG21	1.94	0.48
6:C:1422:LYS:HE3	6:C:1426:GLN:HG2	1.95	0.48
6:C:1934:LEU:HD12	6:C:1937:ARG:H	1.78	0.48
6:C:2307:MET:HA	6:C:2315:VAL:CB	2.40	0.48
6:C:2526:SER:HA	6:C:2530:ARG:HD3	1.93	0.48
6:C:2900:LEU:N	6:C:2902:PRO:HD2	2.28	0.48
6:C:3015:SER:OG	6:C:3043:TYR:HB3	2.13	0.48
6:C:3077:ILE:HG13	6:C:3078:LEU:H	1.78	0.48
6:C:3130:GLN:CG	6:C:3178:ILE:HG12	2.43	0.48
6:C:3148:GLN:HE21	6:C:3196:LYS:HE2	1.76	0.48
6:C:3865:THR:O	6:C:3869:THR:HG23	2.13	0.48
6:C:3963:LEU:HD12	6:C:3967:PHE:HD2	1.77	0.48
6:C:4065:LEU:CD1	6:C:4078:VAL:HG11	2.43	0.48
1:A:69:SER:HB2	1:A:239:LEU:HD11	1.95	0.48
1:A:339:ARG:NH1	1:A:405:ASN:HD22	2.11	0.48
1:A:384:ALA:HA	1:A:387:ILE:HD12	1.94	0.48
2:B:107:PHE:CE1	2:B:138:LEU:HD23	2.48	0.48
4:D:17:DG:H2''	4:D:18:DC:OP2	2.12	0.48
5:E:46:DT:H6	5:E:46:DT:O5'	1.97	0.48
6:C:109:ASN:O	6:C:112:THR:HB	2.12	0.48
6:C:111:CYS:HB3	6:C:134:LEU:HD22	1.95	0.48
6:C:847:SER:O	6:C:850:GLU:HB2	2.12	0.48
6:C:1016:GLY:HA2	6:C:1019:ASP:HB2	1.95	0.48
6:C:1216:GLY:HA2	6:C:1219:PHE:CD2	2.48	0.48
6:C:1256:TRP:CZ3	6:C:1259:LEU:HD12	2.48	0.48
6:C:1978:PHE:O	6:C:1982:ILE:HG13	2.13	0.48
6:C:2931:ARG:NE	6:C:2956:ALA:HB1	2.17	0.48
6:C:3180:ASP:O	6:C:3184:THR:HG23	2.13	0.48
6:C:3300:VAL:O	6:C:3303:THR:N	2.45	0.48
6:C:3475:TYR:O	6:C:3479:THR:HG22	2.12	0.48
6:C:3909:ALA:HA	6:C:3984:MET:HE1	1.94	0.48
6:C:3923:ARG:HA	6:C:3927:ASN:CB	2.37	0.48
6:C:3923:ARG:HD2	6:C:3928:PHE:CE2	2.49	0.48
1:A:44:ALA:HB3	1:A:88:TYR:O	2.14	0.48
1:A:477:SER:N	2:B:427:MET:SD	2.62	0.48
1:A:522:VAL:HG11	2:B:256:ASN:HB3	1.94	0.48
2:B:191:SER:HB2	2:B:232:ARG:NH2	2.27	0.48
2:B:487:PHE:CE1	2:B:488:GLN:HG2	2.49	0.48
4:D:4:DA:C2	5:E:33:DA:C4	3.02	0.48

Continued on next page...

Continued from previous page...

Atom-1	Atom-2	Interatomic distance (Å)	Clash overlap (Å)
6:C:411:PRO:HA	6:C:414:LEU:HB3	1.94	0.48
6:C:575:ILE:HA	6:C:578:LYS:HB2	1.95	0.48
6:C:616:LYS:O	6:C:620:PHE:HD2	1.95	0.48
6:C:675:ARG:O	6:C:678:LYS:HB3	2.13	0.48
6:C:743:LEU:HD23	6:C:783:HIS:HE1	1.77	0.48
6:C:977:ASP:HB2	6:C:980:THR:OG1	2.14	0.48
6:C:993:HIS:O	6:C:996:THR:OG1	2.30	0.48
6:C:1128:CYS:O	6:C:1131:ILE:HG12	2.13	0.48
6:C:1153:LEU:HB3	6:C:1157:PHE:CE2	2.47	0.48
6:C:1405:ALA:O	6:C:1410:PRO:HG2	2.14	0.48
6:C:1649:LEU:O	6:C:1652:ILE:N	2.47	0.48
6:C:2195:SER:HB2	6:C:2196:TRP:CE3	2.48	0.48
6:C:2227:LYS:CG	6:C:2232:ARG:HA	2.36	0.48
6:C:2549:LYS:HD3	6:C:2554:PHE:CG	2.48	0.48
6:C:2552:VAL:C	6:C:2554:PHE:HD2	2.17	0.48
6:C:2809:PHE:HA	6:C:2812:LEU:HG	1.95	0.48
6:C:2918:PRO:O	6:C:2921:LEU:HG	2.13	0.48
6:C:3008:TRP:CG	6:C:3009:LYS:N	2.80	0.48
6:C:3120:LEU:HA	6:C:3125:ARG:HH11	1.78	0.48
6:C:3681:LYS:HZ1	6:C:3725:ARG:HG2	1.78	0.48
6:C:3922:ASP:O	6:C:3923:ARG:HD3	2.13	0.48
6:C:4065:LEU:HD11	6:C:4078:VAL:HG11	1.95	0.48
1:A:89:GLY:HA2	1:A:101:ASN:HB3	1.95	0.48
1:A:132:GLN:HB3	1:A:137:HIS:HB3	1.94	0.48
1:A:294:GLU:HB3	2:B:298:ASN:ND2	2.27	0.48
2:B:33:GLN:HB3	2:B:227:PHE:HB3	1.96	0.48
2:B:35:LYS:O	2:B:39:THR:HB	2.13	0.48
2:B:66:ASN:ND2	2:B:74:TYR:HB3	2.29	0.48
2:B:352:GLN:HB2	2:B:355:PHE:CD2	2.48	0.48
6:C:79:ARG:HH22	6:C:121:ALA:HB3	1.78	0.48
6:C:204:LEU:HD13	6:C:220:LEU:HD23	1.94	0.48
6:C:382:ASP:HA	6:C:385:TYR:CZ	2.48	0.48
6:C:1339:VAL:HG23	6:C:1340:ARG:HG2	1.94	0.48
6:C:1996:VAL:HG12	6:C:2050:GLN:HE21	1.77	0.48
6:C:2154:GLU:OE1	6:C:2157:PHE:HD1	1.97	0.48
6:C:2327:LEU:O	6:C:2331:MET:HG3	2.13	0.48
6:C:2523:ASN:HB3	6:C:2527:HIS:NE2	2.27	0.48
6:C:2921:LEU:HD12	6:C:2922:ARG:HG2	1.94	0.48
6:C:3004:HIS:ND1	6:C:3046:ARG:HG2	2.29	0.48
6:C:3159:ARG:HG2	6:C:3161:LEU:H	1.78	0.48
6:C:3298:LEU:CA	6:C:3301:LEU:HB3	2.42	0.48

Continued on next page...

Continued from previous page...

Atom-1	Atom-2	Interatomic distance (Å)	Clash overlap (Å)
6:C:3467:ARG:HA	6:C:3470:GLN:OE1	2.12	0.48
6:C:4085:LYS:HA	6:C:4088:ASN:CB	2.44	0.48
1:A:144:SER:CB	1:A:185:ARG:HG2	2.44	0.48
1:A:256:LEU:HG	5:E:38:DA:O4'	2.13	0.48
5:E:17:DA:H2''	5:E:18:DG:O4'	2.14	0.48
5:E:45:DG:H2'	5:E:46:DT:C5	2.49	0.48
6:C:381:VAL:HB	6:C:384:MET:HB2	1.95	0.48
6:C:393:LYS:HE2	6:C:397:LEU:HD13	1.95	0.48
6:C:531:PHE:N	6:C:531:PHE:CD1	2.80	0.48
6:C:706:LEU:HD21	6:C:1385:ASN:HB3	1.94	0.48
6:C:933:LEU:HD12	6:C:936:SER:HB2	1.96	0.48
6:C:1113:LEU:HA	6:C:1116:ALA:HB2	1.95	0.48
6:C:1250:LEU:O	6:C:1255:CYS:N	2.46	0.48
6:C:1437:TYR:HE2	6:C:1444:ASP:HB3	1.78	0.48
6:C:1549:SER:HA	6:C:1553:PHE:CD2	2.45	0.48
6:C:1676:ILE:HG23	6:C:1679:LEU:HD23	1.94	0.48
6:C:1889:VAL:HG23	6:C:1897:ASN:OD1	2.14	0.48
6:C:2169:LEU:HA	6:C:2172:ALA:HB3	1.96	0.48
6:C:2208:ASP:HA	6:C:2211:LEU:HD12	1.95	0.48
6:C:2252:PRO:HD2	6:C:2253:TYR:CE1	2.47	0.48
6:C:2446:LEU:HD22	6:C:2450:GLU:HG3	1.96	0.48
6:C:2546:TYR:HB3	6:C:2549:LYS:HZ1	1.78	0.48
6:C:2558:ALA:O	6:C:2561:PHE:HB2	2.14	0.48
6:C:3172:LYS:HB3	6:C:3179:TRP:HD1	1.78	0.48
6:C:3247:ARG:HH21	6:C:3278:GLN:HA	1.77	0.48
6:C:3815:LEU:HA	6:C:3818:ASN:HD21	1.78	0.48
6:C:3847:SER:HB3	6:C:3854:ALA:O	2.12	0.48
6:C:3888:VAL:HA	6:C:3891:SER:HB2	1.95	0.48
6:C:3951:GLN:HG3	6:C:4065:LEU:HA	1.96	0.48
6:C:3959:MET:HB3	6:C:3961:PHE:O	2.13	0.48
6:C:4011:PHE:HA	6:C:4015:ASN:HB2	1.95	0.48
6:C:4013:TRP:O	6:C:4017:GLU:HG3	2.13	0.48
6:C:4060:THR:O	6:C:4064:LEU:HG	2.12	0.48
6:C:4095:GLU:CG	6:C:4098:LEU:H	2.26	0.48
1:A:82:LEU:HG	1:A:110:ASN:N	2.27	0.48
1:A:412:ALA:HB2	1:A:437:LEU:HD21	1.96	0.48
2:B:13:CYS:HB3	2:B:134:ILE:HG13	1.95	0.48
2:B:108:LEU:HD13	2:B:146:GLN:H	1.78	0.48
2:B:135:PHE:HB3	2:B:227:PHE:CE1	2.48	0.48
5:E:23:DT:C4	5:E:24:DG:C6	3.01	0.48
5:E:39:DA:H2'	5:E:40:DT:O4'	2.13	0.48

Continued on next page...

Continued from previous page...

Atom-1	Atom-2	Interatomic distance (Å)	Clash overlap (Å)
6:C:17:GLU:CD	6:C:65:LEU:HD21	2.34	0.48
6:C:393:LYS:NZ	6:C:1865:THR:HG23	2.29	0.48
6:C:396:PHE:HZ	6:C:1814:PHE:CB	2.27	0.48
6:C:989:MET:HB2	6:C:2776:ARG:NH2	2.29	0.48
6:C:1160:SER:HB2	6:C:1165:LEU:HD21	1.95	0.48
6:C:1238:GLN:O	6:C:1241:LEU:HB3	2.14	0.48
6:C:1434:VAL:HA	6:C:1437:TYR:CD2	2.48	0.48
6:C:1564:SER:C	6:C:1567:ILE:HB	2.34	0.48
6:C:1632:TRP:O	6:C:1635:LYS:N	2.46	0.48
6:C:2192:THR:O	6:C:2195:SER:N	2.33	0.48
6:C:2276:LEU:CD1	6:C:2280:VAL:HG23	2.43	0.48
6:C:2478:MET:O	6:C:2481:HIS:N	2.47	0.48
6:C:2505:VAL:O	6:C:2508:GLN:HB2	2.12	0.48
6:C:2542:LEU:HG	6:C:2546:TYR:CE2	2.49	0.48
6:C:2911:ARG:HB2	6:C:2914:ALA:HB2	1.95	0.48
6:C:3038:GLU:HA	6:C:3041:LEU:HB2	1.95	0.48
6:C:3148:GLN:NE2	6:C:3196:LYS:HE2	2.29	0.48
6:C:3400:SER:O	6:C:3409:VAL:HG13	2.13	0.48
6:C:3538:GLU:HG3	6:C:3757:ASP:OD2	2.14	0.48
6:C:3612:ARG:O	6:C:3616:ALA:HB2	2.13	0.48
6:C:3652:LEU:HG	6:C:3653:ARG:NH1	2.28	0.48
6:C:3795:PRO:HA	6:C:3801:GLY:HA3	1.94	0.48
6:C:4080:VAL:O	6:C:4115:ASN:ND2	2.47	0.48
1:A:94:LYS:O	1:A:104:VAL:HG23	2.13	0.48
1:A:245:LYS:NZ	1:A:249:LYS:HD2	2.28	0.48
1:A:349:GLY:HA2	2:B:461:MET:HG2	1.96	0.48
2:B:386:ASP:CG	2:B:387:LEU:HG	2.34	0.48
2:B:455:ASP:HA	2:B:458:ILE:HD12	1.96	0.48
4:D:-2:DT:C4	5:E:38:DA:C6	3.02	0.48
4:D:-1:DA:C2	5:E:38:DA:H2	2.31	0.48
5:E:17:DA:H8	5:E:18:DG:C4	2.31	0.48
6:C:275:PHE:CE1	6:C:280:SER:HB2	2.48	0.48
6:C:446:PHE:HD1	6:C:448:GLN:CA	2.27	0.48
6:C:714:VAL:HG13	6:C:734:LEU:HD13	1.95	0.48
6:C:1062:ARG:HG3	6:C:1063:LEU:N	2.29	0.48
6:C:1107:TYR:CE2	6:C:1111:LEU:HD22	2.49	0.48
6:C:1280:GLN:HE21	6:C:1284:THR:HA	1.78	0.48
6:C:1805:PHE:CZ	6:C:1809:ASP:HA	2.48	0.48
6:C:2131:GLY:C	6:C:2137:ILE:HA	2.34	0.48
6:C:2218:PHE:CD2	6:C:2219:LEU:HD23	2.49	0.48
6:C:2226:PRO:HA	6:C:2229:ALA:HB3	1.95	0.48

Continued on next page...

Continued from previous page...

Atom-1	Atom-2	Interatomic distance (Å)	Clash overlap (Å)
6:C:2241:LEU:O	6:C:2245:TRP:CD1	2.67	0.48
6:C:2254:ARG:HG3	6:C:2255:LEU:HG	1.96	0.48
6:C:2279:ILE:O	6:C:2282:ALA:HB3	2.12	0.48
6:C:2381:ALA:O	6:C:2383:PHE:N	2.47	0.48
6:C:2572:TYR:OH	6:C:2790:LEU:HA	2.14	0.48
6:C:2830:ASN:O	6:C:2834:GLN:HG2	2.14	0.48
6:C:2962:ARG:HH12	6:C:3008:TRP:HB3	1.74	0.48
6:C:3011:LEU:CD2	6:C:3047:SER:HA	2.44	0.48
6:C:3178:ILE:O	6:C:3181:ASP:N	2.47	0.48
6:C:3272:TRP:HB3	6:C:3276:TRP:NE1	2.28	0.48
6:C:3492:CYS:SG	6:C:3524:ASN:HB3	2.53	0.48
6:C:3522:THR:HG21	6:C:3558:ILE:HD12	1.96	0.48
6:C:3531:TYR:O	6:C:3533:PHE:N	2.47	0.48
6:C:3855:TYR:HA	6:C:3858:MET:HE3	1.96	0.48
1:A:40:PHE:CE2	1:A:71:TYR:HB2	2.44	0.48
1:A:336:GLU:HG3	1:A:339:ARG:CZ	2.43	0.48
1:A:413:LEU:CD2	1:A:434:LEU:HA	2.44	0.48
2:B:244:SER:HG	2:B:264:TYR:HD1	1.62	0.48
2:B:464:ALA:CA	2:B:475:ASP:HA	2.44	0.48
2:B:466:LYS:N	2:B:473:LEU:HG	2.29	0.48
2:B:511:HIS:HA	2:B:514:ASN:ND2	2.29	0.48
6:C:175:TYR:CZ	6:C:200:PHE:CD1	3.01	0.48
6:C:258:PRO:HB2	6:C:261:ASP:OD1	2.13	0.48
6:C:291:VAL:O	6:C:295:GLU:HG2	2.14	0.48
6:C:557:SER:HA	6:C:616:LYS:HZ3	1.79	0.48
6:C:752:LEU:HD12	6:C:753:GLN:N	2.29	0.48
6:C:1695:LEU:O	6:C:1698:PHE:N	2.38	0.48
6:C:2056:SER:HB2	6:C:2057:GLN:O	2.13	0.48
6:C:2251:ILE:HA	6:C:2253:TYR:CD2	2.48	0.48
6:C:2260:PHE:HE1	6:C:2270:ASN:HA	1.78	0.48
6:C:2430:GLU:O	6:C:2433:LYS:HB2	2.14	0.48
6:C:2779:ASP:O	6:C:2783:ILE:HG12	2.13	0.48
6:C:2976:LEU:HB3	6:C:2978:LYS:NZ	2.28	0.48
6:C:3182:ILE:O	6:C:3185:ASN:N	2.45	0.48
6:C:3611:GLU:O	6:C:3615:ALA:HB3	2.13	0.48
6:C:3791:TYR:CE2	6:C:3942:PHE:CE2	3.01	0.48
6:C:3862:ALA:O	6:C:3866:GLU:HG3	2.13	0.48
6:C:3927:ASN:HA	6:C:3929:MET:HE2	1.95	0.48
1:A:50:GLU:O	1:A:58:THR:OG1	2.25	0.48
1:A:99:PHE:HZ	6:C:2418:LYS:HE2	1.78	0.48
1:A:338:LYS:NZ	1:A:404:ARG:O	2.44	0.48

Continued on next page...

Continued from previous page...

Atom-1	Atom-2	Interatomic distance (Å)	Clash overlap (Å)
2:B:80:HIS:HE2	2:B:81:ARG:HH21	1.61	0.48
2:B:132:ILE:N	2:B:159:ILE:HG23	2.29	0.48
2:B:229:GLU:HA	2:B:232:ARG:HG3	1.96	0.48
2:B:400:ARG:HD3	4:D:10:DG:O4'	2.13	0.48
4:D:-9:DC:O5'	4:D:-9:DC:H6	1.96	0.48
4:D:-2:DT:H6	4:D:-2:DT:O5'	1.96	0.48
5:E:45:DG:H2'	5:E:46:DT:C6	2.49	0.48
6:C:10:CYS:O	6:C:13:LEU:N	2.46	0.48
6:C:96:MET:HB3	6:C:98:GLN:O	2.14	0.48
6:C:166:ILE:HD12	6:C:170:VAL:HG13	1.96	0.48
6:C:169:THR:OG1	6:C:170:VAL:N	2.46	0.48
6:C:207:GLN:HE22	6:C:219:VAL:HB	1.78	0.48
6:C:396:PHE:CZ	6:C:1814:PHE:HB2	2.46	0.48
6:C:850:GLU:HA	6:C:853:ILE:CD1	2.44	0.48
6:C:929:ALA:HB1	6:C:2798:ALA:CB	2.44	0.48
6:C:995:PHE:CG	6:C:1002:GLU:HB2	2.49	0.48
6:C:2049:VAL:HA	6:C:2052:TYR:CD2	2.49	0.48
6:C:2200:ALA:O	6:C:2203:THR:HG22	2.13	0.48
6:C:2300:PHE:O	6:C:2304:VAL:HG23	2.14	0.48
6:C:2315:VAL:O	6:C:2318:ALA:HB3	2.14	0.48
6:C:2381:ALA:C	6:C:2383:PHE:N	2.67	0.48
6:C:2916:LEU:HD22	6:C:2990:GLU:HG3	1.94	0.48
6:C:2928:LYS:HA	6:C:2931:ARG:HH22	1.79	0.48
6:C:2936:TYR:O	6:C:2936:TYR:CG	2.67	0.48
6:C:2977:ASN:CB	6:C:2980:ASP:HB2	2.44	0.48
6:C:3135:LEU:O	6:C:3138:ILE:N	2.45	0.48
6:C:3194:GLU:HG3	6:C:3197:LEU:HD12	1.96	0.48
6:C:3272:TRP:C	6:C:3276:TRP:HD1	2.17	0.48
6:C:3761:ASP:HA	6:C:3764:VAL:HG23	1.96	0.48
1:A:143:LEU:N	1:A:185:ARG:HH21	2.12	0.48
1:A:247:ARG:HA	1:A:247:ARG:HD3	1.58	0.48
1:A:247:ARG:HD2	1:A:501:GLU:OE1	2.13	0.48
1:A:304:ASN:H	1:A:309:GLY:C	2.16	0.48
1:A:325:ARG:NH1	2:B:498:ALA:O	2.47	0.48
1:A:407:PRO:HG2	1:A:409:TYR:OH	2.14	0.48
1:A:407:PRO:HG3	2:B:486:ARG:HG3	1.95	0.48
2:B:83:LEU:HD12	2:B:121:GLU:HB2	1.96	0.48
2:B:345:PHE:HD1	2:B:391:ALA:HA	1.79	0.48
2:B:508:ILE:HG13	2:B:510:GLN:NE2	2.29	0.48
2:B:540:ILE:O	2:B:541:GLU:HB2	2.14	0.48
6:C:60:SER:HB3	6:C:103:TYR:OH	2.13	0.48

Continued on next page...

Continued from previous page...

Atom-1	Atom-2	Interatomic distance (Å)	Clash overlap (Å)
6:C:338:LEU:HD23	6:C:342:MET:HG3	1.95	0.48
6:C:345:PHE:O	6:C:348:ILE:N	2.44	0.48
6:C:455:LEU:O	6:C:458:CYS:HB2	2.13	0.48
6:C:468:LEU:CA	6:C:471:LYS:HE3	2.40	0.48
6:C:471:LYS:HZ3	6:C:474:VAL:H	1.62	0.48
6:C:527:TYR:CE2	6:C:531:PHE:HZ	2.32	0.48
6:C:745:VAL:HG13	6:C:748:TYR:CD2	2.49	0.48
6:C:754:MET:CE	6:C:1020:PRO:HG3	2.44	0.48
6:C:925:GLN:CD	6:C:2801:ASP:HB3	2.34	0.48
6:C:1034:ARG:NE	6:C:1037:LEU:HD23	2.29	0.48
6:C:1122:GLY:C	6:C:1124:ILE:HG13	2.34	0.48
6:C:1144:SER:O	6:C:1148:ALA:HB2	2.14	0.48
6:C:1145:LEU:O	6:C:1150:LYS:NZ	2.42	0.48
6:C:1254:LEU:HA	6:C:1258:ASP:OD2	2.13	0.48
6:C:1298:LEU:HA	6:C:1301:ILE:HB	1.95	0.48
6:C:1453:SER:HA	6:C:1456:LYS:HG3	1.95	0.48
6:C:2039:GLU:HB2	6:C:2073:ASP:OD2	2.14	0.48
6:C:2212:ALA:O	6:C:2216:LEU:HG	2.14	0.48
6:C:2492:ASP:OD2	6:C:2494:ASP:N	2.46	0.48
6:C:3108:GLN:HA	6:C:3111:MET:SD	2.54	0.48
6:C:3495:PHE:CZ	6:C:3502:MET:HB2	2.49	0.48
6:C:3770:VAL:O	6:C:3773:GLY:CA	2.62	0.48
6:C:3838:GLU:O	6:C:3841:ASP:HB2	2.14	0.48
6:C:3869:THR:OG1	6:C:3870:SER:N	2.47	0.48
6:C:3878:VAL:N	6:C:3879:PRO:HD2	2.29	0.48
6:C:4039:TYR:HB3	6:C:4042:GLN:H	1.79	0.48
1:A:290:ARG:HH22	2:B:307:LYS:HG3	1.78	0.47
1:A:397:LEU:HD23	2:B:477:PHE:HD2	1.78	0.47
1:A:416:GLN:CD	1:A:428:THR:HB	2.33	0.47
2:B:76:ASN:HD22	2:B:105:ALA:N	2.12	0.47
2:B:227:PHE:O	2:B:230:SER:HB2	2.14	0.47
4:D:-3:DT:P	6:C:169:THR:HG21	2.53	0.47
4:D:7:DA:N6	5:E:28:DA:N6	2.62	0.47
5:E:19:DC:O2	5:E:20:DT:H1'	2.13	0.47
6:C:33:GLN:O	6:C:36:ARG:HB2	2.14	0.47
6:C:61:ARG:O	6:C:65:LEU:HG	2.13	0.47
6:C:85:ILE:HG22	6:C:89:LEU:HG	1.94	0.47
6:C:343:GLU:HA	6:C:346:TYR:HB3	1.96	0.47
6:C:349:ILE:HG23	6:C:368:LEU:HD21	1.96	0.47
6:C:442:GLN:OE1	6:C:443:ILE:HG12	2.14	0.47
6:C:628:GLU:OE2	6:C:634:LEU:HB2	2.14	0.47

Continued on next page...

Continued from previous page...

Atom-1	Atom-2	Interatomic distance (Å)	Clash overlap (Å)
6:C:756:PHE:HB3	6:C:773:LEU:HD13	1.95	0.47
6:C:776:TRP:CZ2	6:C:780:ILE:HG13	2.49	0.47
6:C:1135:CYS:CA	6:C:1138:ILE:HB	2.43	0.47
6:C:1238:GLN:OE1	6:C:1298:LEU:HG	2.14	0.47
6:C:1301:ILE:HD13	6:C:1304:HIS:ND1	2.29	0.47
6:C:1406:LEU:O	6:C:1410:PRO:HB2	2.14	0.47
6:C:1763:THR:HB	6:C:1857:LYS:HB3	1.95	0.47
6:C:2023:SER:HA	6:C:2069:ARG:HE	1.79	0.47
6:C:2032:ALA:HB1	6:C:2035:THR:OG1	2.13	0.47
6:C:2324:GLY:HA3	6:C:2370:SER:HB3	1.96	0.47
6:C:2482:ASP:HA	6:C:2485:ARG:HE	1.79	0.47
6:C:2799:GLN:C	6:C:2802:PRO:HD2	2.35	0.47
6:C:2929:LEU:O	6:C:2933:ILE:HG13	2.14	0.47
6:C:3026:ASP:O	6:C:3030:ILE:HB	2.14	0.47
6:C:3353:GLU:HB3	6:C:3373:VAL:N	2.29	0.47
6:C:3718:ARG:HD2	6:C:3743:HIS:CD2	2.48	0.47
6:C:3858:MET:C	6:C:3864:ARG:HH21	2.17	0.47
1:A:166:ILE:HB	1:A:200:LEU:HB2	1.96	0.47
1:A:272:GLY:O	1:A:368:VAL:HG13	2.14	0.47
1:A:359:HIS:HB3	1:A:360:HIS:HD2	1.79	0.47
1:A:366:LEU:O	1:A:434:LEU:HD22	2.14	0.47
2:B:152:HIS:HA	2:B:155:LYS:HG3	1.96	0.47
4:D:1:DG:C6	4:D:2:DG:C6	3.03	0.47
6:C:10:CYS:HA	6:C:13:LEU:HB2	1.96	0.47
6:C:343:GLU:HA	6:C:346:TYR:CB	2.44	0.47
6:C:416:SER:O	6:C:420:VAL:HG23	2.14	0.47
6:C:1080:LEU:HD23	6:C:1127:CYS:HA	1.96	0.47
6:C:1333:SER:O	6:C:1336:THR:N	2.47	0.47
6:C:1407:LYS:HA	6:C:1412:LYS:HZ3	1.80	0.47
6:C:1708:GLU:HA	6:C:1711:ARG:CZ	2.45	0.47
6:C:1963:GLN:OE1	6:C:1966:LEU:HD12	2.13	0.47
6:C:1981:LEU:O	6:C:1984:LEU:HB3	2.13	0.47
6:C:1981:LEU:O	6:C:1985:LYS:HG2	2.13	0.47
6:C:2475:ASN:O	6:C:2478:MET:HB2	2.13	0.47
6:C:2525:TRP:CZ3	6:C:2529:THR:HG21	2.49	0.47
6:C:2921:LEU:HD12	6:C:2922:ARG:N	2.29	0.47
6:C:3130:GLN:HG3	6:C:3178:ILE:HG23	1.97	0.47
1:A:114:LYS:HE3	1:A:117:LEU:HD22	1.96	0.47
1:A:330:GLU:HG3	1:A:332:GLU:N	2.29	0.47
1:A:365:SER:OG	1:A:366:LEU:O	2.18	0.47
1:A:486:HIS:ND1	1:A:489:ASN:HB2	2.30	0.47

Continued on next page...

Continued from previous page...

Atom-1	Atom-2	Interatomic distance (Å)	Clash overlap (Å)
2:B:13:CYS:HG	2:B:59:PHE:HE2	1.60	0.47
2:B:148:ASP:HA	2:B:151:ILE:HB	1.97	0.47
2:B:151:ILE:HG22	2:B:155:LYS:HZ2	1.79	0.47
2:B:185:LEU:O	2:B:231:LEU:HB2	2.14	0.47
2:B:340:PHE:HA	2:B:394:ARG:O	2.14	0.47
2:B:408:ALA:HA	2:B:420:VAL:O	2.15	0.47
6:C:108:LYS:HE3	6:C:153:PHE:CE2	2.49	0.47
6:C:194:GLU:O	6:C:198:ARG:HG3	2.15	0.47
6:C:291:VAL:HG11	6:C:344:GLN:HG3	1.97	0.47
6:C:568:PHE:CE1	6:C:604:PRO:HB3	2.48	0.47
6:C:659:ARG:HG3	6:C:663:ILE:HG12	1.96	0.47
6:C:792:ILE:HG22	6:C:796:LEU:CG	2.44	0.47
6:C:792:ILE:HG22	6:C:796:LEU:HG	1.95	0.47
6:C:878:GLU:OE1	6:C:881:LYS:HD3	2.14	0.47
6:C:964:ARG:HH12	6:C:971:ARG:NH2	2.13	0.47
6:C:1080:LEU:HD23	6:C:1127:CYS:SG	2.54	0.47
6:C:1103:ALA:O	6:C:1107:TYR:HB2	2.13	0.47
6:C:1171:TRP:CZ3	6:C:1176:CYS:SG	3.07	0.47
6:C:1594:SER:OG	6:C:1595:ALA:N	2.44	0.47
6:C:2083:LEU:HD22	6:C:2178:GLY:N	2.30	0.47
6:C:2253:TYR:O	6:C:2256:ILE:HB	2.13	0.47
6:C:2349:LEU:HD23	6:C:2350:LYS:N	2.29	0.47
6:C:2363:CYS:C	6:C:2365:ASN:N	2.67	0.47
6:C:2395:THR:O	6:C:2398:LEU:HB3	2.15	0.47
6:C:2542:LEU:HG	6:C:2546:TYR:OH	2.14	0.47
6:C:2808:LEU:HB2	6:C:2809:PHE:CE1	2.48	0.47
6:C:2907:ALA:O	6:C:2910:VAL:HG12	2.15	0.47
6:C:2928:LYS:HE2	6:C:3784:ARG:HH22	1.79	0.47
6:C:3290:SER:HB3	6:C:3992:ARG:HH22	1.80	0.47
6:C:3608:LYS:HA	6:C:3611:GLU:CD	2.34	0.47
6:C:3762:GLN:O	6:C:3766:GLN:HG3	2.13	0.47
6:C:3763:ARG:NH2	6:C:4008:GLU:HB3	2.28	0.47
6:C:3821:SER:H	6:C:3829:LEU:HD23	1.79	0.47
6:C:4055:ASN:HD22	6:C:4107:LEU:HD11	1.77	0.47
1:A:61:ASP:O	1:A:64:ILE:N	2.47	0.47
1:A:148:TRP:O	1:A:152:ASN:HB2	2.14	0.47
1:A:189:LYS:HA	1:A:192:ASP:OD2	2.14	0.47
1:A:282:LYS:NZ	5:E:31:DA:OP2	2.31	0.47
1:A:409:TYR:OH	2:B:486:ARG:HB2	2.14	0.47
1:A:459:VAL:HA	1:A:462:MET:HB2	1.96	0.47
1:A:534:TYR:CZ	2:B:260:ARG:HG3	2.49	0.47

Continued on next page...

Continued from previous page...

Atom-1	Atom-2	Interatomic distance (Å)	Clash overlap (Å)
2:B:365:PHE:CG	2:B:366:ALA:N	2.83	0.47
2:B:376:ALA:O	2:B:379:SER:HB2	2.14	0.47
4:D:-7:DA:C2	5:E:44:DA:C2	3.02	0.47
5:E:29:DT:O4	5:E:30:DA:N6	2.47	0.47
6:C:103:TYR:O	6:C:107:ILE:HB	2.13	0.47
6:C:563:LEU:O	6:C:566:ASP:HB2	2.14	0.47
6:C:746:ARG:N	6:C:748:TYR:CE2	2.70	0.47
6:C:957:PRO:HA	6:C:960:GLN:HB3	1.95	0.47
6:C:1034:ARG:NH1	6:C:1034:ARG:O	2.41	0.47
6:C:1239:PRO:HA	6:C:1242:LEU:HD12	1.96	0.47
6:C:1758:LEU:HB3	6:C:1761:LEU:HB3	1.96	0.47
6:C:1873:TYR:CD2	6:C:1873:TYR:N	2.82	0.47
6:C:1896:ILE:O	6:C:1899:VAL:HB	2.14	0.47
6:C:1930:GLU:O	6:C:1931:ASN:ND2	2.47	0.47
6:C:1981:LEU:HA	6:C:1984:LEU:HB3	1.95	0.47
6:C:1988:TYR:C	6:C:1991:PRO:HD2	2.34	0.47
6:C:2024:TYR:CZ	6:C:2069:ARG:HA	2.49	0.47
6:C:2196:TRP:CD1	6:C:2200:ALA:N	2.82	0.47
6:C:2218:PHE:HD2	6:C:2219:LEU:HD23	1.79	0.47
6:C:2350:LYS:NZ	6:C:2377:ARG:HB3	2.29	0.47
6:C:2510:LEU:HD13	6:C:2522:ARG:NH1	2.29	0.47
6:C:2526:SER:HA	6:C:2530:ARG:CB	2.45	0.47
6:C:3037:GLN:HG2	6:C:3040:TYR:CE2	2.48	0.47
6:C:3042:PRO:O	6:C:3045:ILE:HG12	2.14	0.47
6:C:3520:GLU:O	6:C:3523:ASP:HB2	2.14	0.47
6:C:3588:TRP:O	6:C:3592:VAL:HB	2.14	0.47
6:C:3908:HIS:O	6:C:3911:ILE:HB	2.15	0.47
1:A:72:ILE:HD11	1:A:495:LEU:HD21	1.97	0.47
1:A:174:ASN:HD21	1:A:177:GLY:N	2.12	0.47
1:A:474:ARG:O	1:A:478:PHE:HE2	1.96	0.47
2:B:58:LEU:HB3	2:B:61:THR:HG21	1.96	0.47
2:B:138:LEU:HD13	2:B:204:GLY:C	2.33	0.47
2:B:197:ILE:HD13	2:B:202:LYS:HE2	1.97	0.47
2:B:242:ARG:NH1	2:B:243:HIS:O	2.48	0.47
2:B:268:LEU:HD13	2:B:360:GLN:CA	2.45	0.47
2:B:527:GLN:O	2:B:530:LEU:HB2	2.14	0.47
6:C:336:ASN:HB3	6:C:340:TYR:HE2	1.80	0.47
6:C:395:MET:HB2	6:C:413:PHE:CZ	2.50	0.47
6:C:441:MET:HB2	6:C:1814:PHE:CD1	2.49	0.47
6:C:668:LYS:HD2	6:C:668:LYS:N	2.29	0.47
6:C:1139:GLU:CD	6:C:1141:LYS:HZ2	2.17	0.47

Continued on next page...

Continued from previous page...

Atom-1	Atom-2	Interatomic distance (Å)	Clash overlap (Å)
6:C:1139:GLU:HA	6:C:1146:ASN:HD21	1.79	0.47
6:C:1173:LEU:HA	6:C:1177:GLY:H	1.79	0.47
6:C:1280:GLN:CD	6:C:1357:LYS:HE2	2.35	0.47
6:C:2019:SER:HA	6:C:2045:PHE:CZ	2.49	0.47
6:C:2192:THR:HA	6:C:2195:SER:OG	2.13	0.47
6:C:2386:LEU:O	6:C:2389:PHE:HB2	2.14	0.47
6:C:2417:SER:HB2	6:C:2418:LYS:HD2	1.96	0.47
6:C:2517:LEU:HA	6:C:2520:ILE:HG12	1.96	0.47
6:C:3391:ALA:O	6:C:3395:GLU:HG3	2.15	0.47
6:C:3951:GLN:OE1	6:C:4064:LEU:HB3	2.14	0.47
1:A:132:GLN:HB3	1:A:137:HIS:CB	2.45	0.47
1:A:182:LYS:HG2	1:A:185:ARG:HH22	1.79	0.47
1:A:311:LEU:C	1:A:312:LEU:HD12	2.34	0.47
4:D:-2:DT:C2	5:E:39:DA:H2	2.31	0.47
6:C:47:SER:O	6:C:52:ALA:N	2.47	0.47
6:C:280:SER:C	6:C:282:PHE:HD2	2.17	0.47
6:C:537:SER:OG	6:C:538:ASP:OD1	2.33	0.47
6:C:560:LEU:HD21	6:C:655:LEU:HD23	1.96	0.47
6:C:620:PHE:CA	6:C:623:PHE:HB3	2.44	0.47
6:C:888:ARG:HH12	6:C:3892:THR:HA	1.80	0.47
6:C:959:TYR:O	6:C:962:TYR:HB3	2.15	0.47
6:C:1113:LEU:HG	6:C:1163:LEU:HB2	1.96	0.47
6:C:1132:ASP:O	6:C:1171:TRP:HZ2	1.97	0.47
6:C:1342:MET:HA	6:C:1345:THR:CB	2.43	0.47
6:C:1356:TRP:CH2	6:C:1411:TYR:HD2	2.32	0.47
6:C:1387:GLY:HA2	6:C:1392:MET:H	1.79	0.47
6:C:1435:ASN:HD21	6:C:1485:SER:HB2	1.79	0.47
6:C:1464:LEU:HD12	6:C:1465:HIS:N	2.29	0.47
6:C:1936:ARG:O	6:C:1939:LEU:N	2.47	0.47
6:C:2034:SER:HA	6:C:2038:GLU:OE2	2.15	0.47
6:C:2068:ARG:HH21	6:C:2128:PHE:HA	1.79	0.47
6:C:2222:HIS:O	6:C:2226:PRO:HD3	2.15	0.47
6:C:2346:ALA:O	6:C:2347:LYS:C	2.53	0.47
6:C:2472:GLN:HA	6:C:2475:ASN:HB3	1.97	0.47
6:C:2501:LEU:HA	6:C:2504:ASP:OD2	2.14	0.47
6:C:2808:LEU:HD12	6:C:2809:PHE:HE1	1.79	0.47
6:C:2809:PHE:O	6:C:2812:LEU:HB2	2.14	0.47
6:C:3172:LYS:HE2	6:C:3172:LYS:HB2	1.73	0.47
6:C:3309:GLU:HA	6:C:3312:VAL:CG1	2.42	0.47
6:C:3335:ARG:HG2	6:C:3341:LEU:HG	1.96	0.47
6:C:3505:LEU:HA	6:C:3509:ASP:HB2	1.97	0.47

Continued on next page...

Continued from previous page...

Atom-1	Atom-2	Interatomic distance (Å)	Clash overlap (Å)
6:C:3924:HIS:O	6:C:4124:TRP:HA	2.15	0.47
6:C:4029:GLN:O	6:C:4033:VAL:HG22	2.15	0.47
6:C:4073:ALA:HA	6:C:4119:ARG:HH22	1.80	0.47
1:A:58:THR:HG23	1:A:61:ASP:N	2.25	0.47
1:A:76:ILE:HG12	1:A:487:PHE:CD1	2.50	0.47
1:A:189:LYS:O	1:A:189:LYS:HG2	2.14	0.47
1:A:311:LEU:HD21	2:B:288:ASP:HB3	1.96	0.47
1:A:455:THR:OG1	1:A:457:GLU:HG2	2.15	0.47
1:A:465:ILE:HG13	1:A:525:PHE:HZ	1.75	0.47
1:A:488:ARG:O	1:A:491:GLU:HB2	2.14	0.47
2:B:154:LEU:HB3	2:B:159:ILE:HB	1.95	0.47
2:B:314:PHE:HB2	2:B:321:VAL:CB	2.43	0.47
4:D:-6:DT:C2	4:D:-5:DT:C2	3.02	0.47
4:D:4:DA:C2	5:E:33:DA:C2	3.03	0.47
4:D:4:DA:C4	4:D:5:DT:C5	3.03	0.47
6:C:82:ARG:NH2	6:C:117:LYS:HE2	2.29	0.47
6:C:127:ALA:HA	6:C:130:LEU:HB2	1.96	0.47
6:C:254:LYS:HG3	6:C:256:ILE:HG13	1.95	0.47
6:C:263:LYS:HA	6:C:266:ALA:HB3	1.96	0.47
6:C:342:MET:SD	6:C:371:GLY:HA2	2.55	0.47
6:C:352:VAL:HA	6:C:355:ASN:OD1	2.14	0.47
6:C:444:ASP:OD1	6:C:533:HIS:ND1	2.42	0.47
6:C:574:LYS:O	6:C:577:GLU:N	2.48	0.47
6:C:741:ILE:O	6:C:742:GLU:C	2.53	0.47
6:C:939:MET:HG2	6:C:2783:ILE:HG22	1.97	0.47
6:C:984:TYR:O	6:C:988:VAL:HG13	2.14	0.47
6:C:1019:ASP:N	6:C:1019:ASP:OD1	2.47	0.47
6:C:1170:LYS:HA	6:C:1267:TYR:CE1	2.49	0.47
6:C:1701:SER:C	6:C:1705:GLY:HA3	2.35	0.47
6:C:1745:LYS:O	6:C:1749:ALA:HB3	2.13	0.47
6:C:1884:LEU:O	6:C:1887:ASP:HB2	2.14	0.47
6:C:1974:ASN:ND2	6:C:1984:LEU:HD13	2.15	0.47
6:C:2183:HIS:HE1	6:C:2237:ILE:HB	1.79	0.47
6:C:2186:VAL:HA	6:C:2189:ILE:CB	2.40	0.47
6:C:2371:PHE:CE2	6:C:2378:PHE:HE2	2.20	0.47
6:C:2427:ARG:CZ	6:C:2432:GLN:HB2	2.44	0.47
6:C:2481:HIS:HA	6:C:2484:TYR:HD2	1.80	0.47
6:C:2806:LYS:HG2	6:C:2809:PHE:CE2	2.50	0.47
6:C:2820:MET:HB3	6:C:2829:LYS:HG3	1.96	0.47
6:C:2869:LEU:HD11	6:C:2892:LEU:HD12	1.96	0.47
6:C:3094:ASP:OD1	6:C:3145:ILE:HG21	2.14	0.47

Continued on next page...

Continued from previous page...

Atom-1	Atom-2	Interatomic distance (Å)	Clash overlap (Å)
6:C:3167:ARG:NH2	6:C:3238:MET:HB2	2.30	0.47
6:C:3236:PHE:O	6:C:3240:MET:HG2	2.14	0.47
6:C:3500:SER:HB2	6:C:3762:GLN:CD	2.33	0.47
6:C:3531:TYR:CZ	6:C:3534:ILE:HB	2.50	0.47
6:C:3575:LEU:HG	6:C:3687:MET:SD	2.55	0.47
6:C:3593:ARG:HG3	6:C:3660:ASN:HD22	1.79	0.47
6:C:3760:GLN:HG2	6:C:3761:ASP:N	2.30	0.47
6:C:3763:ARG:HH12	6:C:4009:PRO:HG3	1.79	0.47
6:C:3844:THR:HB	6:C:3849:LYS:CD	2.44	0.47
6:C:3964:THR:O	6:C:3967:PHE:HB2	2.15	0.47
6:C:4065:LEU:HB2	6:C:4074:PHE:CD1	2.49	0.47
1:A:314:SER:OG	1:A:315:ASP:OD1	2.30	0.47
1:A:413:LEU:HA	1:A:433:GLN:O	2.15	0.47
1:A:419:GLU:OE1	1:A:427:VAL:HG22	2.15	0.47
2:B:155:LYS:NZ	2:B:215:LEU:HA	2.30	0.47
2:B:527:GLN:HA	2:B:530:LEU:HD12	1.96	0.47
6:C:80:GLU:O	6:C:83:GLU:HB2	2.15	0.47
6:C:172:GLU:O	6:C:176:GLU:N	2.48	0.47
6:C:481:THR:HA	6:C:484:HIS:CG	2.49	0.47
6:C:969:LEU:HD21	6:C:984:TYR:CD2	2.49	0.47
6:C:995:PHE:CB	6:C:1002:GLU:HB2	2.45	0.47
6:C:1217:VAL:HA	6:C:1271:ILE:CG2	2.45	0.47
6:C:1220:LEU:CD1	6:C:1271:ILE:HG21	2.45	0.47
6:C:1492:ALA:HB1	6:C:1496:GLU:HB3	1.97	0.47
6:C:1860:GLU:O	6:C:1863:PHE:HB3	2.15	0.47
6:C:2375:ALA:HA	6:C:2378:PHE:CE2	2.50	0.47
6:C:2420:PHE:HZ	6:C:2424:MET:SD	2.38	0.47
6:C:2427:ARG:HH12	6:C:2433:LYS:HB2	1.80	0.47
6:C:2839:ASP:HA	6:C:2842:ARG:NH1	2.30	0.47
6:C:2914:ALA:O	6:C:2917:PRO:HD2	2.15	0.47
6:C:3021:SER:O	6:C:3024:PRO:HD3	2.15	0.47
6:C:3046:ARG:HD2	6:C:3049:LEU:HD12	1.96	0.47
6:C:3231:ILE:HG13	6:C:3235:LYS:NZ	2.30	0.47
6:C:3232:ARG:HA	6:C:3235:LYS:HD2	1.97	0.47
6:C:3262:LEU:HG	6:C:3271:ASP:OD1	2.15	0.47
6:C:3375:ALA:O	6:C:3378:TYR:HB3	2.14	0.47
6:C:3591:ASP:OD2	6:C:3799:ARG:NH2	2.40	0.47
6:C:3770:VAL:O	6:C:3774:ILE:HD12	2.14	0.47
6:C:3815:LEU:HB3	6:C:3886:ALA:HB1	1.96	0.47
1:A:95:ASN:OD1	1:A:97:VAL:N	2.48	0.47
2:B:115:MET:SD	2:B:150:ILE:HG12	2.54	0.47

Continued on next page...

Continued from previous page...

Atom-1	Atom-2	Interatomic distance (Å)	Clash overlap (Å)
4:D:16:DG:N1	5:E:19:DC:H2''	2.30	0.47
6:C:260:ILE:HD13	6:C:260:ILE:H	1.80	0.47
6:C:436:GLU:O	6:C:440:VAL:HG13	2.15	0.47
6:C:700:LYS:HD3	6:C:701:TYR:CZ	2.50	0.47
6:C:710:PHE:HB3	6:C:714:VAL:CG2	2.45	0.47
6:C:727:ALA:HB1	6:C:731:THR:CG2	2.45	0.47
6:C:929:ALA:O	6:C:932:GLU:HB2	2.15	0.47
6:C:1379:PRO:CA	6:C:1384:PHE:HB2	2.42	0.47
6:C:1963:GLN:HE22	6:C:1966:LEU:HD12	1.79	0.47
6:C:2292:CYS:O	6:C:2299:TYR:HB2	2.15	0.47
6:C:2362:VAL:HA	6:C:2365:ASN:OD1	2.14	0.47
6:C:2400:VAL:O	6:C:2401:VAL:C	2.53	0.47
6:C:2525:TRP:CH2	6:C:2529:THR:HG21	2.50	0.47
6:C:2812:LEU:O	6:C:2816:ILE:HG22	2.15	0.47
6:C:2838:GLN:O	6:C:2841:ASN:N	2.43	0.47
6:C:2930:TYR:O	6:C:2933:ILE:HB	2.15	0.47
6:C:2933:ILE:HA	6:C:3979:LEU:HD22	1.97	0.47
6:C:3019:ILE:HD12	6:C:3040:TYR:CZ	2.49	0.47
6:C:3167:ARG:NE	6:C:3238:MET:HA	2.30	0.47
6:C:3508:LYS:HE2	6:C:4010:SER:H	1.80	0.47
6:C:3604:LYS:HA	6:C:3607:GLU:HB3	1.96	0.47
6:C:3980:MET:O	6:C:3984:MET:HG2	2.15	0.47
6:C:4071:ALA:HA	6:C:4075:ARG:HB2	1.97	0.47
1:A:166:ILE:CG2	1:A:200:LEU:HD12	2.42	0.47
1:A:367:PHE:HE2	1:A:369:TYR:HB2	1.79	0.47
1:A:481:PRO:O	1:A:484:GLN:HB3	2.14	0.47
2:B:400:ARG:HB3	4:D:10:DG:H4'	1.97	0.47
6:C:196:LEU:O	6:C:199:ALA:N	2.28	0.47
6:C:291:VAL:HA	6:C:294:PHE:CB	2.45	0.47
6:C:337:LYS:HA	6:C:340:TYR:CG	2.49	0.47
6:C:471:LYS:HD2	6:C:474:VAL:HG23	1.95	0.47
6:C:542:ASP:OD1	6:C:542:ASP:N	2.48	0.47
6:C:757:LYS:O	6:C:761:SER:N	2.43	0.47
6:C:887:ASP:HB3	6:C:3889:ARG:NH2	2.27	0.47
6:C:965:THR:O	6:C:968:VAL:N	2.33	0.47
6:C:996:THR:OG1	6:C:1038:LYS:HG2	2.14	0.47
6:C:1267:TYR:HA	6:C:1270:PHE:CD2	2.50	0.47
6:C:1298:LEU:HA	6:C:1301:ILE:HG12	1.97	0.47
6:C:1504:ASP:O	6:C:1507:CYS:HB3	2.15	0.47
6:C:1642:LYS:O	6:C:1645:VAL:N	2.48	0.47
6:C:2243:GLU:C	6:C:2246:LYS:HZ1	2.15	0.47

Continued on next page...

Continued from previous page...

Atom-1	Atom-2	Interatomic distance (Å)	Clash overlap (Å)
6:C:2251:ILE:HG13	6:C:2253:TYR:CE2	2.50	0.47
6:C:2517:LEU:HA	6:C:2520:ILE:CG1	2.45	0.47
6:C:2851:PHE:HA	6:C:2854:PHE:CD1	2.50	0.47
6:C:3102:TYR:HA	6:C:3105:ASN:ND2	2.30	0.47
6:C:3252:PHE:O	6:C:3255:ALA:HB3	2.15	0.47
6:C:3256:MET:HB2	6:C:3282:ARG:NH2	2.29	0.47
6:C:3329:LEU:CD1	6:C:3388:ALA:HB3	2.45	0.47
6:C:4065:LEU:HD12	6:C:4066:LEU:N	2.29	0.47
1:A:276:LEU:O	2:B:431:ARG:N	2.48	0.46
1:A:487:PHE:HD1	1:A:488:ARG:HH12	1.63	0.46
2:B:221:LEU:HA	2:B:224:ILE:HG13	1.96	0.46
2:B:253:ILE:O	2:B:257:LEU:HB3	2.15	0.46
2:B:399:LYS:CE	4:D:10:DG:H21	2.28	0.46
2:B:476:LEU:O	2:B:477:PHE:HB2	2.15	0.46
4:D:3:DT:C3'	4:D:4:DA:H8	2.22	0.46
5:E:26:DC:H2''	5:E:27:DC:C6	2.49	0.46
5:E:30:DA:C6	5:E:31:DA:C6	3.03	0.46
6:C:432:THR:HB	6:C:433:PRO:HD3	1.96	0.46
6:C:778:ILE:O	6:C:781:ASP:HB3	2.15	0.46
6:C:869:ASN:O	6:C:873:VAL:HB	2.14	0.46
6:C:952:GLY:O	6:C:955:ALA:N	2.47	0.46
6:C:959:TYR:HA	6:C:962:TYR:CB	2.44	0.46
6:C:1283:GLY:HA3	6:C:1286:ALA:HB3	1.97	0.46
6:C:1288:SER:HB3	6:C:1292:LYS:HB2	1.97	0.46
6:C:1296:PHE:HE2	6:C:1361:LYS:HZ2	1.58	0.46
6:C:1400:VAL:HG13	6:C:1404:LYS:HE2	1.97	0.46
6:C:1456:LYS:C	6:C:1460:ARG:HH21	2.18	0.46
6:C:2235:LEU:HD12	6:C:2238:ILE:HB	1.97	0.46
6:C:2255:LEU:O	6:C:2258:GLU:HB2	2.14	0.46
6:C:2319:ALA:O	6:C:2323:LEU:HG	2.15	0.46
6:C:2463:SER:C	6:C:2470:ARG:HH21	2.14	0.46
6:C:2505:VAL:HA	6:C:2508:GLN:OE1	2.15	0.46
6:C:2531:LEU:HD13	6:C:2538:ARG:HD3	1.96	0.46
6:C:2792:THR:HA	6:C:2795:GLN:OE1	2.15	0.46
6:C:3118:ASP:O	6:C:3119:VAL:C	2.53	0.46
6:C:3166:ASN:C	6:C:3169:PRO:HD2	2.35	0.46
6:C:3257:LYS:HG2	6:C:3258:LEU:HD12	1.97	0.46
6:C:3440:GLN:HB3	6:C:3474:ARG:HD3	1.97	0.46
6:C:3447:VAL:HG12	6:C:3465:PHE:CD1	2.50	0.46
6:C:3621:LYS:NZ	6:C:3638:LYS:HB3	2.29	0.46
6:C:3635:THR:OG1	6:C:3636:PHE:N	2.47	0.46

Continued on next page...

Continued from previous page...

Atom-1	Atom-2	Interatomic distance (Å)	Clash overlap (Å)
6:C:3704:GLN:NE2	6:C:3794:VAL:HG21	2.30	0.46
6:C:3784:ARG:HB2	6:C:3786:LEU:HD11	1.97	0.46
6:C:3913:ILE:HG21	6:C:3991:PHE:HZ	1.80	0.46
6:C:3947:GLY:HA3	6:C:4064:LEU:HD13	1.96	0.46
6:C:4013:TRP:HH2	6:C:4041:ARG:HB2	1.79	0.46
1:A:133:ASP:O	1:A:136:GLY:N	2.49	0.46
1:A:145:GLU:H	1:A:145:GLU:CD	2.15	0.46
1:A:301:ARG:CD	6:C:164:LYS:H	2.29	0.46
1:A:353:LEU:CD2	1:A:395:ALA:HB2	2.45	0.46
1:A:530:TYR:CD1	1:A:532:PRO:HB3	2.50	0.46
2:B:134:ILE:O	2:B:163:PHE:HA	2.15	0.46
2:B:203:GLU:O	2:B:207:ILE:HG12	2.15	0.46
2:B:526:SER:C	2:B:530:LEU:HG	2.35	0.46
4:D:-1:DA:C2	5:E:38:DA:C2	3.04	0.46
4:D:3:DT:N3	4:D:4:DA:C5	2.83	0.46
6:C:90:CYS:HA	6:C:93:LEU:HG	1.98	0.46
6:C:142:ARG:NH2	6:C:183:GLU:OE1	2.44	0.46
6:C:738:HIS:CD2	6:C:741:ILE:HD11	2.50	0.46
6:C:956:PRO:HD2	6:C:957:PRO:HD2	1.97	0.46
6:C:1417:THR:O	6:C:1421:GLU:HG3	2.13	0.46
6:C:1730:PRO:HG3	6:C:1873:TYR:CD1	2.51	0.46
6:C:2207:LYS:N	6:C:2207:LYS:HD2	2.31	0.46
6:C:2555:LEU:O	6:C:2559:THR:HG23	2.15	0.46
6:C:2952:ILE:HG22	6:C:2968:ALA:HB1	1.96	0.46
6:C:3297:VAL:HG13	6:C:3298:LEU:N	2.30	0.46
6:C:3410:ILE:HG13	6:C:3414:MET:SD	2.55	0.46
6:C:3505:LEU:O	6:C:3510:GLN:HG3	2.15	0.46
1:A:70:VAL:O	1:A:74:LYS:HG2	2.16	0.46
1:A:92:LYS:HE2	1:A:103:TYR:HE1	1.79	0.46
1:A:115:ARG:O	1:A:119:LEU:HG	2.15	0.46
1:A:166:ILE:N	1:A:199:PHE:O	2.38	0.46
1:A:358:LYS:HA	1:A:360:HIS:CE1	2.51	0.46
1:A:390:LEU:HD21	1:A:415:PRO:O	2.15	0.46
1:A:406:ILE:HA	1:A:406:ILE:HD12	1.77	0.46
2:B:390:VAL:HG12	2:B:409:PHE:CD1	2.50	0.46
4:D:-1:DA:C5	4:D:0:DT:C4	3.03	0.46
5:E:36:DA:C4	5:E:37:DT:O4	2.68	0.46
5:E:44:DA:C6	5:E:45:DG:C6	3.04	0.46
6:C:437:HIS:HB3	6:C:1812:LEU:HD22	1.97	0.46
6:C:547:ASP:O	6:C:550:PHE:HB3	2.15	0.46
6:C:550:PHE:HD2	6:C:551:PHE:CD2	2.33	0.46

Continued on next page...

Continued from previous page...

Atom-1	Atom-2	Interatomic distance (Å)	Clash overlap (Å)
6:C:620:PHE:C	6:C:623:PHE:H	2.11	0.46
6:C:775:GLU:HA	6:C:778:ILE:HD12	1.97	0.46
6:C:1123:THR:O	6:C:1126:GLN:HB3	2.15	0.46
6:C:1522:GLY:HA2	6:C:1525:CYS:SG	2.56	0.46
6:C:1598:ASN:OD1	6:C:1686:LEU:HD13	2.15	0.46
6:C:1867:ILE:O	6:C:1870:LYS:HB3	2.16	0.46
6:C:1879:VAL:O	6:C:1883:ARG:HB2	2.15	0.46
6:C:2346:ALA:HB1	6:C:2350:LYS:NZ	2.31	0.46
6:C:2516:GLY:O	6:C:2519:LEU:N	2.49	0.46
6:C:2809:PHE:N	6:C:2809:PHE:HD1	2.12	0.46
6:C:2901:LEU:HD21	6:C:2910:VAL:HG11	1.98	0.46
6:C:2944:THR:OG1	6:C:2986:PRO:HB2	2.14	0.46
6:C:3122:HIS:CG	6:C:3123:GLN:H	2.32	0.46
6:C:3124:SER:HB3	6:C:3125:ARG:CZ	2.45	0.46
6:C:3256:MET:HB2	6:C:3282:ARG:CZ	2.44	0.46
6:C:3462:ARG:HD2	6:C:3498:TRP:CE3	2.50	0.46
6:C:3763:ARG:HD3	6:C:4005:PHE:CD1	2.50	0.46
6:C:4085:LYS:HA	6:C:4088:ASN:HB2	1.97	0.46
1:A:184:SER:O	1:A:188:THR:CB	2.64	0.46
1:A:465:ILE:HG21	1:A:525:PHE:HE2	1.80	0.46
2:B:65:ASP:HB3	2:B:79:VAL:H	1.79	0.46
2:B:209:LYS:HG2	2:B:221:LEU:HD22	1.97	0.46
2:B:252:THR:HA	2:B:258:SER:HA	1.97	0.46
2:B:269:GLN:HG3	2:B:270:GLU:O	2.15	0.46
4:D:1:DG:H2'	4:D:2:DG:C1'	2.46	0.46
4:D:2:DG:H3'	4:D:3:DT:H71	1.97	0.46
4:D:7:DA:C2	5:E:30:DA:C2	3.03	0.46
6:C:16:GLN:HE22	6:C:62:ASP:HB2	1.80	0.46
6:C:157:TYR:HA	6:C:160:LEU:HG	1.96	0.46
6:C:415:GLN:O	6:C:418:ALA:HB3	2.16	0.46
6:C:492:SER:HA	6:C:493:LYS:HA	1.69	0.46
6:C:1027:ASP:O	6:C:1031:ARG:HG2	2.15	0.46
6:C:1335:CYS:SG	6:C:1383:GLY:N	2.89	0.46
6:C:1548:GLY:O	6:C:1552:HIS:N	2.33	0.46
6:C:1643:MET:O	6:C:1646:LEU:N	2.44	0.46
6:C:1643:MET:C	6:C:1646:LEU:H	2.17	0.46
6:C:1900:PHE:HA	6:C:1903:SER:HB2	1.98	0.46
6:C:2129:LEU:HD23	6:C:2140:LEU:HD22	1.97	0.46
6:C:2417:SER:C	6:C:2418:LYS:HD2	2.36	0.46
6:C:2482:ASP:OD2	6:C:2525:TRP:HH2	1.97	0.46
6:C:2832:ILE:O	6:C:2836:LEU:HG	2.14	0.46

Continued on next page...

Continued from previous page...

Atom-1	Atom-2	Interatomic distance (Å)	Clash overlap (Å)
6:C:2871:LEU:O	6:C:2873:PRO:HD3	2.15	0.46
6:C:3039:THR:O	6:C:3042:PRO:HD2	2.15	0.46
6:C:3767:LEU:HD12	6:C:3770:VAL:HB	1.97	0.46
1:A:239:LEU:O	1:A:243:LEU:HG	2.15	0.46
1:A:276:LEU:HG	2:B:429:ASP:O	2.15	0.46
2:B:162:GLN:HE22	2:B:236:VAL:HA	1.81	0.46
6:C:66:LEU:HD11	6:C:70:ARG:HB2	1.97	0.46
6:C:321:LYS:HE3	6:C:325:ASN:HD21	1.80	0.46
6:C:420:VAL:O	6:C:423:TYR:HB3	2.16	0.46
6:C:465:PHE:HA	6:C:468:LEU:HD12	1.97	0.46
6:C:755:ALA:O	6:C:758:LEU:HB3	2.16	0.46
6:C:766:ALA:O	6:C:770:LEU:HD13	2.15	0.46
6:C:938:VAL:N	6:C:962:TYR:OH	2.49	0.46
6:C:1032:CYS:C	6:C:1035:GLU:HB3	2.30	0.46
6:C:1053:PRO:O	6:C:1058:SER:HB2	2.15	0.46
6:C:1325:GLN:O	6:C:1328:GLU:HB3	2.16	0.46
6:C:1420:ARG:HD2	6:C:1420:ARG:HA	1.47	0.46
6:C:1556:GLY:O	6:C:1559:PHE:N	2.48	0.46
6:C:1750:LEU:HA	6:C:1753:SER:OG	2.15	0.46
6:C:1758:LEU:CD1	6:C:1761:LEU:HD23	2.42	0.46
6:C:1975:LEU:HB3	6:C:1976:LEU:HD12	1.97	0.46
6:C:2129:LEU:HD13	6:C:2144:LEU:HD21	1.96	0.46
6:C:2132:LYS:O	6:C:2136:PRO:HB2	2.15	0.46
6:C:2142:ILE:HG23	6:C:2145:PHE:CE2	2.50	0.46
6:C:2164:TRP:CZ2	6:C:2245:TRP:HZ3	2.33	0.46
6:C:2221:LYS:HA	6:C:2224:PHE:CE2	2.50	0.46
6:C:2225:HIS:O	6:C:2227:LYS:N	2.48	0.46
6:C:2253:TYR:O	6:C:2256:ILE:N	2.49	0.46
6:C:2324:GLY:HA3	6:C:2370:SER:CB	2.45	0.46
6:C:2351:GLN:O	6:C:2352:HIS:C	2.54	0.46
6:C:2413:PHE:CE1	6:C:2442:MET:HG2	2.51	0.46
6:C:2439:ILE:HG23	6:C:2440:TYR:CE2	2.50	0.46
6:C:2517:LEU:HD12	6:C:2518:GLN:N	2.30	0.46
6:C:2526:SER:OG	6:C:2530:ARG:HD3	2.16	0.46
6:C:2526:SER:CA	6:C:2530:ARG:HB2	2.44	0.46
6:C:2835:LYS:O	6:C:2836:LEU:C	2.52	0.46
6:C:2928:LYS:HA	6:C:2931:ARG:NH2	2.30	0.46
6:C:3083:SER:HB3	6:C:3085:GLU:HB2	1.96	0.46
6:C:3176:MET:CA	6:C:3179:TRP:HB3	2.42	0.46
6:C:3298:LEU:CD2	6:C:3348:LEU:HB3	2.45	0.46
6:C:3440:GLN:HB3	6:C:3474:ARG:CD	2.46	0.46

Continued on next page...

Continued from previous page...

Atom-1	Atom-2	Interatomic distance (Å)	Clash overlap (Å)
6:C:3629:ARG:NH2	6:C:3634:GLN:OE1	2.49	0.46
6:C:3754:GLY:HA2	6:C:3800:LEU:HB2	1.97	0.46
6:C:3773:GLY:O	6:C:3777:GLN:HG3	2.15	0.46
1:A:39:ILE:HB	1:A:166:ILE:HA	1.97	0.46
1:A:141:TYR:OH	1:A:172:GLU:OE2	2.27	0.46
1:A:289:TYR:HE1	1:A:290:ARG:HH21	1.63	0.46
2:B:16:VAL:HG13	2:B:101:GLY:O	2.14	0.46
2:B:65:ASP:N	2:B:78:THR:HA	2.30	0.46
2:B:390:VAL:HA	2:B:409:PHE:HD1	1.81	0.46
2:B:400:ARG:HA	4:D:10:DG:H4'	1.96	0.46
2:B:479:THR:OG1	2:B:480:THR:HG23	2.16	0.46
5:E:47:DT:N3	5:E:48:DT:C4	2.84	0.46
6:C:93:LEU:HD11	6:C:137:THR:CA	2.42	0.46
6:C:1234:GLY:HA2	6:C:1237:ALA:HB2	1.97	0.46
6:C:1441:ALA:O	6:C:1445:ARG:HB2	2.14	0.46
6:C:1555:HIS:O	6:C:1558:TYR:HB2	2.15	0.46
6:C:1658:SER:HB3	6:C:1674:THR:HA	1.97	0.46
6:C:1877:LEU:O	6:C:1916:ILE:HG21	2.14	0.46
6:C:2381:ALA:O	6:C:2384:PHE:N	2.49	0.46
6:C:2395:THR:HG22	6:C:2399:GLU:CD	2.36	0.46
6:C:2398:LEU:HD23	6:C:2399:GLU:HG3	1.97	0.46
6:C:2820:MET:SD	6:C:2829:LYS:HD2	2.56	0.46
6:C:2893:LEU:HD11	6:C:2914:ALA:O	2.15	0.46
6:C:2923:TRP:O	6:C:2926:LEU:HB2	2.16	0.46
6:C:3151:LEU:HA	6:C:3152:SER:HA	1.71	0.46
6:C:3378:TYR:HD2	6:C:3379:GLN:HG3	1.78	0.46
6:C:3501:HIS:HE1	6:C:4004:VAL:HG13	1.81	0.46
6:C:3550:LYS:NZ	6:C:3554:PHE:HE2	2.13	0.46
6:C:3596:LEU:HB2	6:C:3660:ASN:HD21	1.80	0.46
6:C:3643:HIS:HB3	6:C:3669:LYS:NZ	2.30	0.46
6:C:3756:GLU:N	6:C:3799:ARG:O	2.48	0.46
6:C:4018:GLN:HG2	6:C:4022:LYS:HE3	1.98	0.46
1:A:106:GLN:HG3	1:A:115:ARG:HH21	1.81	0.46
1:A:420:LEU:HA	1:A:425:ILE:O	2.16	0.46
2:B:65:ASP:O	2:B:79:VAL:N	2.49	0.46
2:B:460:SER:HB2	2:B:525:LYS:CB	2.42	0.46
6:C:115:TYR:HA	6:C:131:LEU:CD2	2.46	0.46
6:C:632:GLU:HG3	6:C:633:ILE:N	2.31	0.46
6:C:741:ILE:HD12	6:C:745:VAL:HA	1.97	0.46
6:C:989:MET:SD	6:C:1034:ARG:HG2	2.56	0.46
6:C:990:GLN:HB3	6:C:2776:ARG:HH11	1.79	0.46

Continued on next page...

Continued from previous page...

Atom-1	Atom-2	Interatomic distance (Å)	Clash overlap (Å)
6:C:1141:LYS:HE2	6:C:1178:ARG:CZ	2.46	0.46
6:C:1232:PRO:CB	6:C:1291:LEU:HB3	2.40	0.46
6:C:1644:ALA:O	6:C:1648:LEU:HB3	2.15	0.46
6:C:1689:LYS:O	6:C:1693:VAL:HG23	2.15	0.46
6:C:2072:ARG:O	6:C:2076:VAL:N	2.49	0.46
6:C:2077:HIS:HE2	6:C:2087:GLU:CD	2.17	0.46
6:C:2242:VAL:CA	6:C:2245:TRP:CD1	2.95	0.46
6:C:2254:ARG:HH21	6:C:2255:LEU:HD11	1.80	0.46
6:C:2378:PHE:O	6:C:2381:ALA:HB3	2.15	0.46
6:C:2439:ILE:HG22	6:C:2439:ILE:H	1.51	0.46
6:C:3099:ALA:O	6:C:3103:ILE:HG22	2.16	0.46
6:C:3126:LEU:HA	6:C:3129:LEU:HD12	1.98	0.46
6:C:3176:MET:HA	6:C:3179:TRP:CB	2.44	0.46
6:C:3381:ALA:O	6:C:3384:HIS:N	2.49	0.46
6:C:3780:ALA:HB1	6:C:3784:ARG:NH1	2.27	0.46
1:A:125:GLN:OE1	1:A:125:GLN:N	2.34	0.46
1:A:278:GLN:NE2	4:D:1:DG:H3'	2.31	0.46
1:A:284:PRO:HB2	5:E:32:DT:OP2	2.16	0.46
1:A:362:LEU:HD11	2:B:269:GLN:HB2	1.97	0.46
2:B:53:GLU:HG2	2:B:84:MET:O	2.16	0.46
2:B:87:ASP:O	2:B:90:LEU:HB3	2.16	0.46
2:B:297:LEU:HG	2:B:303:THR:O	2.16	0.46
4:D:6:DT:N3	5:E:31:DA:C2	2.84	0.46
4:D:7:DA:H2'	4:D:8:DT:C6	2.51	0.46
5:E:36:DA:C5	5:E:37:DT:O4	2.69	0.46
6:C:87:LYS:HE2	6:C:133:LYS:HE3	1.98	0.46
6:C:129:ASP:O	6:C:133:LYS:HG2	2.15	0.46
6:C:142:ARG:NH1	6:C:183:GLU:OE1	2.48	0.46
6:C:449:TYR:HD2	6:C:454:GLN:HG2	1.80	0.46
6:C:487:LEU:O	6:C:490:ILE:HB	2.15	0.46
6:C:574:LYS:O	6:C:577:GLU:HG2	2.16	0.46
6:C:644:PRO:HD2	6:C:645:TRP:CD1	2.50	0.46
6:C:923:ASP:HA	6:C:926:THR:OG1	2.16	0.46
6:C:1402:LEU:O	6:C:1406:LEU:HG	2.16	0.46
6:C:1465:HIS:O	6:C:1468:LEU:N	2.49	0.46
6:C:1762:MET:HG3	6:C:1864:ASP:HB2	1.98	0.46
6:C:1879:VAL:HA	6:C:1920:TYR:CE1	2.50	0.46
6:C:2070:GLU:CD	6:C:2075:THR:HG21	2.36	0.46
6:C:2152:ASN:CB	6:C:2153:THR:HA	2.40	0.46
6:C:2245:TRP:HB3	6:C:2249:LEU:CD1	2.46	0.46
6:C:2382:VAL:HA	6:C:2385:LEU:HD22	1.98	0.46

Continued on next page...

Continued from previous page...

Atom-1	Atom-2	Interatomic distance (Å)	Clash overlap (Å)
6:C:2444:PRO:HG2	6:C:2445:LYS:HE3	1.97	0.46
6:C:2873:PRO:HD2	6:C:2876:VAL:HG11	1.97	0.46
6:C:2911:ARG:HB2	6:C:2914:ALA:CB	2.46	0.46
6:C:3067:LYS:HA	6:C:3070:HIS:HD2	1.81	0.46
6:C:3326:GLN:HG2	6:C:3389:VAL:HG13	1.97	0.46
6:C:3400:SER:HB3	6:C:3409:VAL:HA	1.98	0.46
6:C:3505:LEU:HG	6:C:3510:GLN:NE2	2.30	0.46
6:C:3554:PHE:HB3	6:C:3557:ARG:HH21	1.80	0.46
6:C:3703:GLY:O	6:C:3704:GLN:HB2	2.16	0.46
6:C:3930:VAL:HA	6:C:3936:GLY:C	2.36	0.46
6:C:4068:HIS:HD2	6:C:4074:PHE:CZ	2.33	0.46
6:C:4073:ALA:CA	6:C:4119:ARG:HH22	2.29	0.46
6:C:4127:TRP:CH2	6:C:4128:MET:HB2	2.51	0.46
1:A:80:ARG:C	1:A:110:ASN:HD21	2.19	0.46
1:A:88:TYR:CD1	1:A:89:GLY:N	2.84	0.46
1:A:142:SER:OG	1:A:182:LYS:NZ	2.44	0.46
1:A:369:TYR:OH	1:A:372:GLU:OE1	2.31	0.46
1:A:386:LEU:HD21	1:A:431:GLY:O	2.15	0.46
2:B:40:MET:O	2:B:43:GLN:HB2	2.16	0.46
2:B:111:LEU:HB3	2:B:150:ILE:HG21	1.98	0.46
2:B:213:ILE:HG13	2:B:218:GLU:HB2	1.98	0.46
2:B:353:ARG:HA	2:B:356:PHE:CD2	2.50	0.46
2:B:464:ALA:HB1	2:B:473:LEU:HB3	1.98	0.46
4:D:7:DA:C6	5:E:28:DA:N6	2.83	0.46
6:C:202:GLY:O	6:C:205:LYS:HB3	2.16	0.46
6:C:353:ASP:CA	6:C:1858:LEU:HD12	2.39	0.46
6:C:548:GLU:O	6:C:552:SER:OG	2.27	0.46
6:C:734:LEU:HA	6:C:734:LEU:HD23	1.53	0.46
6:C:1884:LEU:HD23	6:C:1887:ASP:OD2	2.15	0.46
6:C:2043:PHE:N	6:C:2043:PHE:CD1	2.82	0.46
6:C:2210:VAL:HG13	6:C:2214:ARG:NH2	2.31	0.46
6:C:2224:PHE:HA	6:C:2272:VAL:HG11	1.98	0.46
6:C:2260:PHE:CE1	6:C:2270:ASN:HA	2.51	0.46
6:C:2285:LEU:HD21	6:C:2332:GLU:HB2	1.97	0.46
6:C:2324:GLY:HA2	6:C:2371:PHE:HA	1.98	0.46
6:C:2348:GLN:O	6:C:2352:HIS:CD2	2.69	0.46
6:C:2457:PRO:HA	6:C:2460:GLU:CD	2.36	0.46
6:C:2457:PRO:O	6:C:2460:GLU:N	2.49	0.46
6:C:2562:LEU:HD23	6:C:2562:LEU:HA	1.69	0.46
6:C:2575:PRO:CA	6:C:2789:SER:HB3	2.43	0.46
6:C:2844:LEU:C	6:C:2846:THR:H	2.18	0.46

Continued on next page...

Continued from previous page...

Atom-1	Atom-2	Interatomic distance (Å)	Clash overlap (Å)
6:C:2954:GLN:O	6:C:2958:LEU:HG	2.16	0.46
6:C:3432:SER:HB2	6:C:3435:ASP:HB2	1.98	0.46
6:C:3907:SER:O	6:C:3908:HIS:C	2.54	0.46
6:C:3932:MET:HA	6:C:3935:GLY:HA2	1.98	0.46
1:A:93:ASP:OD1	1:A:102:ILE:HB	2.15	0.46
1:A:130:ARG:HG3	1:A:134:MET:HE1	1.98	0.46
1:A:264:ASN:CG	1:A:266:ASP:H	2.18	0.46
1:A:285:PRO:HA	2:B:314:PHE:CE1	2.50	0.46
1:A:340:PHE:CD2	1:A:408:PRO:HD2	2.51	0.46
1:A:363:ARG:HD2	2:B:269:GLN:HE21	1.81	0.46
4:D:4:DA:N3	4:D:5:DT:C6	2.84	0.46
4:D:10:DG:C6	5:E:26:DC:N3	2.83	0.46
6:C:224:LEU:O	6:C:227:LEU:HB3	2.16	0.46
6:C:313:LEU:H	6:C:313:LEU:HG	1.27	0.46
6:C:359:LEU:HD12	6:C:408:TYR:CE1	2.51	0.46
6:C:486:GLY:O	6:C:490:ILE:HG13	2.16	0.46
6:C:567:GLU:HG3	6:C:570:LYS:HE3	1.98	0.46
6:C:657:SER:HB2	6:C:734:LEU:HD21	1.97	0.46
6:C:772:ALA:O	6:C:773:LEU:C	2.54	0.46
6:C:916:GLU:CB	6:C:930:ALA:HB2	2.46	0.46
6:C:1141:LYS:HE3	6:C:1179:PRO:CB	2.46	0.46
6:C:1248:PHE:HA	6:C:1251:GLN:CD	2.37	0.46
6:C:1890:HIS:CD2	6:C:1937:ARG:HA	2.51	0.46
6:C:2164:TRP:CZ3	6:C:2212:ALA:HB2	2.52	0.46
6:C:2452:ARG:HG3	6:C:2453:GLU:N	2.30	0.46
6:C:2469:CYS:SG	6:C:2470:ARG:N	2.88	0.46
6:C:3502:MET:SD	6:C:3506:LEU:HB2	2.56	0.46
6:C:3595:GLU:HA	6:C:3598:LYS:NZ	2.31	0.46
6:C:3877:LYS:HZ2	6:C:3965:ARG:HG2	1.81	0.46
6:C:4002:MET:HA	6:C:4005:PHE:CB	2.44	0.46
6:C:4005:PHE:CD2	6:C:4006:VAL:N	2.85	0.46
1:A:74:LYS:HD3	1:A:77:SER:HG	1.81	0.45
1:A:204:HIS:HA	1:A:211:PHE:CE2	2.51	0.45
1:A:340:PHE:CE2	2:B:485:PRO:HB3	2.48	0.45
1:A:353:LEU:HD21	1:A:415:PRO:HD2	1.98	0.45
2:B:213:ILE:HA	2:B:217:GLY:C	2.37	0.45
2:B:521:GLU:OE1	2:B:521:GLU:N	2.37	0.45
4:D:1:DG:C2	5:E:36:DA:N1	2.84	0.45
6:C:17:GLU:HG2	6:C:65:LEU:CD1	2.26	0.45
6:C:138:PHE:HE2	6:C:180:LEU:HB3	1.81	0.45
6:C:300:TRP:CE3	6:C:301:CYS:HB2	2.52	0.45

Continued on next page...

Continued from previous page...

Atom-1	Atom-2	Interatomic distance (Å)	Clash overlap (Å)
6:C:487:LEU:HD21	6:C:620:PHE:HZ	1.80	0.45
6:C:714:VAL:O	6:C:717:LYS:HB3	2.16	0.45
6:C:885:ALA:O	6:C:888:ARG:N	2.48	0.45
6:C:990:GLN:HB3	6:C:2776:ARG:NH1	2.31	0.45
6:C:1029:CYS:HA	6:C:1032:CYS:CB	2.43	0.45
6:C:1072:ALA:HB1	6:C:1074:LYS:CG	2.43	0.45
6:C:1086:TYR:O	6:C:1088:GLU:N	2.49	0.45
6:C:1356:TRP:HA	6:C:1359:LEU:CB	2.43	0.45
6:C:1918:LEU:HD23	6:C:1921:ASP:OD2	2.16	0.45
6:C:2088:LEU:HD11	6:C:2145:PHE:CD2	2.51	0.45
6:C:2135:ASN:O	6:C:2139:PRO:HD2	2.16	0.45
6:C:2311:ARG:NH1	6:C:2312:TYR:OH	2.49	0.45
6:C:2330:VAL:HG22	6:C:2334:LYS:O	2.16	0.45
6:C:2550:ILE:HG23	6:C:2847:THR:HA	1.97	0.45
6:C:2839:ASP:OD1	6:C:2839:ASP:N	2.49	0.45
6:C:3096:VAL:HG23	6:C:3097:ASP:OD1	2.17	0.45
6:C:3677:PRO:HA	6:C:3679:ASN:ND2	2.31	0.45
6:C:3681:LYS:HA	6:C:3684:SER:CB	2.43	0.45
6:C:3717:VAL:HB	6:C:3746:ARG:CZ	2.46	0.45
6:C:3982:SER:HA	6:C:3985:VAL:HG23	1.98	0.45
6:C:4000:ASN:O	6:C:4003:ASP:HB3	2.15	0.45
6:C:4004:VAL:HA	6:C:4007:LYS:HB3	1.98	0.45
6:C:4005:PHE:O	6:C:4009:PRO:HD3	2.16	0.45
6:C:4013:TRP:CD2	6:C:4040:PRO:HG2	2.51	0.45
1:A:71:TYR:OH	1:A:111:PRO:HA	2.17	0.45
1:A:107:GLU:OE2	1:A:156:ASP:HB3	2.16	0.45
1:A:340:PHE:HE2	2:B:485:PRO:CB	2.27	0.45
1:A:383:SER:HG	1:A:384:ALA:H	1.63	0.45
1:A:397:LEU:HD12	1:A:411:VAL:O	2.16	0.45
2:B:215:LEU:HD22	2:B:216:GLU:CD	2.36	0.45
6:C:634:LEU:HD21	6:C:667:TYR:CZ	2.52	0.45
6:C:792:ILE:O	6:C:796:LEU:HG	2.16	0.45
6:C:1011:GLU:O	6:C:1014:LEU:N	2.28	0.45
6:C:1213:LYS:HB3	6:C:1214:GLU:OE1	2.17	0.45
6:C:2207:LYS:C	6:C:2209:GLU:N	2.68	0.45
6:C:2786:LYS:HG2	6:C:2787:HIS:ND1	2.30	0.45
6:C:2816:ILE:HG23	6:C:2817:LEU:N	2.31	0.45
6:C:2948:GLY:HA2	6:C:2951:GLN:OE1	2.15	0.45
6:C:3028:ASN:C	6:C:3030:ILE:N	2.69	0.45
6:C:3467:ARG:HA	6:C:3470:GLN:HB2	1.98	0.45
6:C:3614:TYR:O	6:C:3625:LEU:HD21	2.16	0.45

Continued on next page...

Continued from previous page...

Atom-1	Atom-2	Interatomic distance (Å)	Clash overlap (Å)
6:C:3681:LYS:NZ	6:C:3725:ARG:HA	2.29	0.45
6:C:3868:VAL:HG11	6:C:4117:LEU:HB2	1.98	0.45
1:A:99:PHE:O	1:A:102:ILE:HD12	2.16	0.45
1:A:106:GLN:HE21	1:A:115:ARG:CZ	2.28	0.45
1:A:329:LEU:HD11	2:B:497:ARG:HG3	1.98	0.45
1:A:336:GLU:HA	1:A:339:ARG:NH1	2.32	0.45
6:C:242:PRO:O	6:C:246:ARG:CB	2.64	0.45
6:C:282:PHE:HE2	6:C:319:PHE:CE1	2.34	0.45
6:C:461:ILE:HG22	6:C:465:PHE:CE2	2.50	0.45
6:C:916:GLU:HB3	6:C:930:ALA:HB2	1.96	0.45
6:C:1762:MET:CG	6:C:1864:ASP:HB2	2.46	0.45
6:C:2159:PRO:HA	6:C:2162:LYS:HD3	1.99	0.45
6:C:2361:ILE:HG23	6:C:2362:VAL:N	2.31	0.45
6:C:2493:ASN:O	6:C:2497:GLU:HG3	2.16	0.45
6:C:2827:SER:O	6:C:2830:ASN:HB2	2.17	0.45
6:C:3098:ARG:O	6:C:3102:TYR:HD2	1.99	0.45
6:C:3109:SER:O	6:C:3112:GLN:HB3	2.16	0.45
6:C:3234:CYS:O	6:C:3237:SER:HB3	2.16	0.45
6:C:3722:PHE:HE1	6:C:3740:ILE:HD13	1.81	0.45
1:A:117:LEU:HA	1:A:120:ASP:OD2	2.16	0.45
1:A:276:LEU:HD11	2:B:430:LEU:HG	1.97	0.45
1:A:351:LYS:HZ1	1:A:355:LEU:HD22	1.82	0.45
2:B:9:ALA:HB2	2:B:127:PHE:CD2	2.52	0.45
2:B:242:ARG:NH1	2:B:243:HIS:HB2	2.31	0.45
2:B:485:PRO:O	2:B:486:ARG:C	2.55	0.45
2:B:490:LEU:O	2:B:494:LEU:HG	2.17	0.45
5:E:41:DA:H8	5:E:41:DA:O5'	1.99	0.45
5:E:44:DA:H2'	5:E:45:DG:O4'	2.16	0.45
6:C:33:GLN:HA	6:C:36:ARG:HB2	1.97	0.45
6:C:37:GLY:O	6:C:41:GLU:N	2.49	0.45
6:C:187:SER:OG	6:C:188:GLU:N	2.49	0.45
6:C:262:LEU:HD21	6:C:306:VAL:HB	1.98	0.45
6:C:414:LEU:HD21	6:C:461:ILE:HA	1.98	0.45
6:C:992:ILE:HA	6:C:995:PHE:CE2	2.51	0.45
6:C:997:ASN:HA	6:C:1042:LYS:CD	2.46	0.45
6:C:1057:LYS:HE3	6:C:1096:VAL:HG22	1.99	0.45
6:C:1656:ASP:OD1	6:C:1717:LEU:HA	2.17	0.45
6:C:1740:VAL:HG13	6:C:1883:ARG:NH2	2.31	0.45
6:C:1761:LEU:HG	6:C:1860:GLU:CD	2.36	0.45
6:C:1946:ASN:ND2	6:C:1994:VAL:HA	2.30	0.45
6:C:2291:GLN:CD	6:C:2294:ILE:HB	2.35	0.45

Continued on next page...

Continued from previous page...

Atom-1	Atom-2	Interatomic distance (Å)	Clash overlap (Å)
6:C:2367:VAL:C	6:C:2369:LYS:H	2.18	0.45
6:C:2433:LYS:HD3	6:C:2461:PHE:CE1	2.52	0.45
6:C:2507:ILE:O	6:C:2510:LEU:N	2.49	0.45
6:C:3025:PRO:CA	6:C:3067:LYS:HD2	2.45	0.45
6:C:3117:ILE:HG13	6:C:3118:ASP:N	2.31	0.45
6:C:3120:LEU:HD13	6:C:3125:ARG:CZ	2.47	0.45
6:C:3159:ARG:HG2	6:C:3161:LEU:N	2.32	0.45
6:C:3172:LYS:HZ3	6:C:3172:LYS:HG3	1.34	0.45
6:C:3317:SER:HA	6:C:3319:ASN:HB3	1.98	0.45
6:C:3359:ILE:C	6:C:3388:ALA:HB2	2.37	0.45
6:C:3448:GLU:CD	6:C:3482:LEU:HD13	2.36	0.45
6:C:3691:LYS:HD2	6:C:3696:ARG:NH1	2.32	0.45
6:C:3975:LYS:C	6:C:3977:THR:N	2.68	0.45
1:A:36:ASP:OD2	1:A:162:SER:HB2	2.17	0.45
1:A:37:SER:OG	1:A:164:LYS:HA	2.17	0.45
1:A:70:VAL:HG13	1:A:74:LYS:NZ	2.31	0.45
1:A:86:VAL:O	1:A:87:PHE:HD1	1.99	0.45
1:A:145:GLU:HG3	1:A:148:TRP:CH2	2.52	0.45
1:A:301:ARG:HG3	6:C:163:LYS:HB3	1.98	0.45
1:A:418:GLU:OE1	2:B:438:LEU:HB2	2.17	0.45
2:B:154:LEU:HD22	2:B:159:ILE:HG13	1.99	0.45
2:B:252:THR:O	2:B:342:VAL:N	2.39	0.45
2:B:532:LYS:HA	2:B:535:THR:OG1	2.16	0.45
4:D:-7:DA:C2	4:D:-6:DT:C2	3.04	0.45
5:E:17:DA:H2'	5:E:18:DG:C8	2.50	0.45
6:C:16:GLN:O	6:C:20:SER:HB3	2.16	0.45
6:C:421:LEU:O	6:C:424:LEU:N	2.46	0.45
6:C:454:GLN:O	6:C:457:CYS:HB2	2.17	0.45
6:C:475:LEU:O	6:C:479:ILE:HG13	2.17	0.45
6:C:665:GLY:H	6:C:740:ILE:HD11	1.82	0.45
6:C:731:THR:C	6:C:734:LEU:H	2.16	0.45
6:C:995:PHE:HB3	6:C:1002:GLU:OE1	2.16	0.45
6:C:997:ASN:HB2	6:C:1038:LYS:CE	2.46	0.45
6:C:1013:ILE:HD13	6:C:1013:ILE:N	2.32	0.45
6:C:1328:GLU:O	6:C:1332:TYR:CB	2.62	0.45
6:C:1603:GLN:HA	6:C:1606:ARG:NH2	2.30	0.45
6:C:1652:ILE:HD13	6:C:1709:GLU:OE2	2.16	0.45
6:C:2236:GLU:HA	6:C:2239:LYS:HB3	1.99	0.45
6:C:2291:GLN:HB3	6:C:2295:GLN:H	1.82	0.45
6:C:2318:ALA:O	6:C:2322:VAL:HG23	2.15	0.45
6:C:2559:THR:O	6:C:2563:LEU:HG	2.17	0.45

Continued on next page...

Continued from previous page...

Atom-1	Atom-2	Interatomic distance (Å)	Clash overlap (Å)
6:C:2886:GLN:HE22	6:C:2925:GLU:HG2	1.81	0.45
6:C:2938:VAL:HA	6:C:3975:LYS:HZ2	1.81	0.45
6:C:3064:PHE:HD1	6:C:3067:LYS:HE3	1.81	0.45
6:C:3418:ASP:O	6:C:3422:GLN:HG2	2.17	0.45
6:C:3565:GLY:HA2	6:C:3699:LEU:HD13	1.99	0.45
6:C:3675:LYS:HB2	6:C:3676:PRO:HD3	1.98	0.45
6:C:3710:LYS:HB2	6:C:3714:GLU:OE2	2.17	0.45
6:C:3923:ARG:CZ	6:C:3941:ASP:H	2.28	0.45
1:A:60:PHE:O	1:A:63:SER:HB2	2.17	0.45
1:A:122:PHE:N	1:A:122:PHE:CD1	2.83	0.45
2:B:68:LEU:HB2	2:B:74:TYR:CE2	2.51	0.45
2:B:532:LYS:HE3	2:B:532:LYS:HB2	1.67	0.45
4:D:9:DG:N1	5:E:27:DC:N1	2.61	0.45
6:C:217:LEU:HD23	6:C:220:LEU:HD12	1.98	0.45
6:C:290:TYR:OH	6:C:294:PHE:HD1	1.97	0.45
6:C:353:ASP:HA	6:C:1858:LEU:CD1	2.38	0.45
6:C:549:ALA:O	6:C:552:SER:HB2	2.17	0.45
6:C:557:SER:HA	6:C:616:LYS:HZ2	1.81	0.45
6:C:610:ALA:O	6:C:614:PRO:HD2	2.16	0.45
6:C:726:LEU:O	6:C:730:LEU:HG	2.17	0.45
6:C:857:GLN:HA	6:C:3136:THR:HG21	1.98	0.45
6:C:1483:LEU:HG	6:C:1563:PHE:HE1	1.82	0.45
6:C:1642:LYS:HE2	6:C:1642:LYS:HB2	1.73	0.45
6:C:1648:LEU:O	6:C:1652:ILE:HG13	2.17	0.45
6:C:1747:LEU:HD23	6:C:1747:LEU:HA	1.70	0.45
6:C:2050:GLN:HG2	6:C:2051:SER:H	1.81	0.45
6:C:2316:TYR:CG	6:C:2317:ALA:N	2.81	0.45
6:C:2376:ASP:O	6:C:2379:MET:N	2.49	0.45
6:C:2388:LYS:O	6:C:2391:GLY:CA	2.65	0.45
6:C:2443:MET:HB2	6:C:2444:PRO:HD3	1.98	0.45
6:C:2451:LEU:O	6:C:2455:LEU:HG	2.16	0.45
6:C:2549:LYS:HB2	6:C:2549:LYS:HE3	1.35	0.45
6:C:2557:LEU:H	6:C:2557:LEU:HG	1.51	0.45
6:C:3004:HIS:CE1	6:C:3043:TYR:HA	2.51	0.45
6:C:3247:ARG:NH2	6:C:3277:VAL:HG23	2.31	0.45
6:C:3319:ASN:HA	6:C:3396:ALA:HB1	1.98	0.45
6:C:3464:LYS:NZ	6:C:3468:LEU:HD11	2.31	0.45
6:C:3477:GLU:O	6:C:3477:GLU:HG2	2.15	0.45
6:C:3678:GLY:O	6:C:3680:LEU:HG	2.15	0.45
6:C:3836:PRO:O	6:C:3840:LYS:HG3	2.17	0.45
6:C:3922:ASP:C	6:C:3927:ASN:HD22	2.20	0.45

Continued on next page...

Continued from previous page...

Atom-1	Atom-2	Interatomic distance (Å)	Clash overlap (Å)
6:C:3923:ARG:HH22	6:C:3941:ASP:H	1.65	0.45
6:C:3962:ARG:CZ	6:C:4124:TRP:CD2	2.99	0.45
6:C:3983:ILE:N	6:C:3983:ILE:HD12	2.32	0.45
1:A:43:ASP:HB3	1:A:170:THR:HB	1.98	0.45
1:A:353:LEU:HG	1:A:393:GLU:O	2.17	0.45
1:A:534:TYR:OH	2:B:260:ARG:HG3	2.16	0.45
2:B:7:LYS:HE2	2:B:126:LYS:O	2.15	0.45
2:B:481:LYS:O	2:B:483:PRO:HD3	2.16	0.45
6:C:138:PHE:CD2	6:C:180:LEU:HD13	2.51	0.45
6:C:700:LYS:HZ2	6:C:701:TYR:HE1	1.62	0.45
6:C:856:VAL:HG21	6:C:3110:PHE:CE1	2.51	0.45
6:C:913:ARG:CZ	6:C:930:ALA:HA	2.47	0.45
6:C:985:GLU:HG2	6:C:1031:ARG:NH2	2.31	0.45
6:C:1017:ILE:HA	6:C:1022:ASP:OD1	2.16	0.45
6:C:1108:MET:HA	6:C:1111:LEU:CD2	2.46	0.45
6:C:1262:ALA:O	6:C:1344:PHE:HB2	2.16	0.45
6:C:1280:GLN:HE21	6:C:1284:THR:HG23	1.81	0.45
6:C:1472:SER:O	6:C:1476:HIS:HD2	1.99	0.45
6:C:1730:PRO:N	6:C:1731:PRO:HD2	2.31	0.45
6:C:1944:ALA:HA	6:C:1947:CYS:SG	2.57	0.45
6:C:1946:ASN:HA	6:C:1949:ILE:CG2	2.38	0.45
6:C:2263:LYS:HG3	6:C:2270:ASN:HA	1.99	0.45
6:C:2313:LYS:C	6:C:2316:TYR:HD2	2.19	0.45
6:C:2484:TYR:HB2	6:C:2499:PHE:HD1	1.82	0.45
6:C:2867:ALA:C	6:C:2869:LEU:N	2.69	0.45
6:C:3117:ILE:HG13	6:C:3118:ASP:H	1.81	0.45
6:C:3461:ALA:HB1	6:C:3465:PHE:CZ	2.52	0.45
6:C:3612:ARG:O	6:C:3616:ALA:HB3	2.15	0.45
6:C:4056:PRO:O	6:C:4059:ILE:HB	2.17	0.45
1:A:140:ASP:OD1	1:A:141:TYR:N	2.43	0.45
1:A:512:GLU:O	1:A:516:LYS:HB3	2.16	0.45
2:B:270:GLU:OE2	2:B:273:LYS:NZ	2.33	0.45
2:B:399:LYS:HD2	4:D:10:DG:H21	1.82	0.45
4:D:4:DA:C8	4:D:4:DA:OP2	2.70	0.45
6:C:104:SER:HG	6:C:105:VAL:H	1.63	0.45
6:C:201:LEU:H	6:C:201:LEU:HG	1.59	0.45
6:C:718:MET:HE3	6:C:718:MET:HB2	1.93	0.45
6:C:1066:LEU:O	6:C:1070:PRO:HD3	2.17	0.45
6:C:1113:LEU:HB3	6:C:1163:LEU:HD12	1.99	0.45
6:C:1636:ASP:OD1	6:C:1636:ASP:N	2.49	0.45
6:C:1808:ASP:HA	6:C:1811:ARG:NE	2.20	0.45

Continued on next page...

Continued from previous page...

Atom-1	Atom-2	Interatomic distance (Å)	Clash overlap (Å)
6:C:2114:GLU:HG3	6:C:2116:ASP:N	2.18	0.45
6:C:2361:ILE:O	6:C:2364:LEU:HB2	2.16	0.45
6:C:2571:ASP:H	6:C:2573:PRO:HD2	1.82	0.45
6:C:2801:ASP:N	6:C:2801:ASP:OD1	2.45	0.45
6:C:2836:LEU:HB3	6:C:2840:PHE:CE2	2.52	0.45
6:C:2956:ALA:C	6:C:2959:ALA:H	2.20	0.45
6:C:2965:TYR:CD2	6:C:3002:TYR:CE2	3.05	0.45
6:C:3464:LYS:HZ3	6:C:3468:LEU:HD11	1.82	0.45
6:C:3633:ILE:HA	6:C:3637:GLY:HA3	1.99	0.45
6:C:3789:ARG:CG	6:C:3938:ILE:HB	2.47	0.45
6:C:3883:LEU:HD12	6:C:3966:GLN:O	2.17	0.45
6:C:4121:TRP:CD2	6:C:4122:GLU:N	2.84	0.45
1:A:133:ASP:C	1:A:136:GLY:H	2.20	0.45
1:A:193:LEU:HA	1:A:196:THR:OG1	2.16	0.45
2:B:251:LEU:HD13	2:B:340:PHE:CE2	2.52	0.45
2:B:373:ALA:O	2:B:377:LEU:HB2	2.17	0.45
2:B:409:PHE:O	2:B:420:VAL:HG22	2.17	0.45
2:B:463:LEU:HB3	2:B:476:LEU:O	2.17	0.45
6:C:88:PHE:HA	6:C:91:ILE:HG12	1.99	0.45
6:C:290:TYR:CZ	6:C:294:PHE:HB2	2.52	0.45
6:C:674:VAL:HG12	6:C:743:LEU:HB2	1.99	0.45
6:C:756:PHE:CD1	6:C:773:LEU:HD22	2.52	0.45
6:C:1024:THR:HA	6:C:1027:ASP:OD2	2.17	0.45
6:C:1152:ARG:HA	6:C:1155:ARG:HG3	1.98	0.45
6:C:1238:GLN:OE1	6:C:1297:PHE:HB2	2.16	0.45
6:C:1269:THR:HG23	6:C:1275:THR:HG21	1.99	0.45
6:C:1699:PHE:HB2	6:C:1703:THR:HG23	1.99	0.45
6:C:1863:PHE:CE2	6:C:1867:ILE:HG13	2.52	0.45
6:C:1878:ASP:O	6:C:1881:TYR:HB2	2.16	0.45
6:C:1933:LEU:HD23	6:C:1937:ARG:HE	1.82	0.45
6:C:1952:ILE:CG1	6:C:1953:CYS:H	2.27	0.45
6:C:2093:CYS:O	6:C:2097:LEU:HG	2.16	0.45
6:C:2127:LYS:O	6:C:2130:HIS:CE1	2.70	0.45
6:C:2214:ARG:HA	6:C:2217:ASN:HD22	1.82	0.45
6:C:3056:GLU:HA	6:C:3092:LEU:HD23	1.99	0.45
6:C:3076:ALA:O	6:C:3079:GLU:HB3	2.17	0.45
6:C:3161:LEU:HD13	6:C:3164:TRP:CH2	2.51	0.45
6:C:3319:ASN:ND2	6:C:3408:GLY:HA3	2.14	0.45
6:C:3411:ASP:O	6:C:3415:THR:CB	2.65	0.45
6:C:3865:THR:CG2	6:C:4115:ASN:HB2	2.40	0.45
6:C:3898:LEU:HD22	6:C:3901:ARG:CZ	2.47	0.45

Continued on next page...

Continued from previous page...

Atom-1	Atom-2	Interatomic distance (Å)	Clash overlap (Å)
6:C:4017:GLU:HB3	6:C:4031:ILE:HD12	1.97	0.45
6:C:4044:ILE:HG23	6:C:4048:LYS:HD3	1.99	0.45
6:C:4061:CYS:O	6:C:4065:LEU:HG	2.16	0.45
1:A:35:ARG:HG3	1:A:80:ARG:NE	2.31	0.45
1:A:470:ARG:HE	2:B:347:LYS:HG3	1.81	0.45
1:A:485:GLN:OE1	2:B:333:TYR:HD2	1.99	0.45
1:A:491:GLU:O	1:A:494:ALA:HB3	2.17	0.45
2:B:65:ASP:HB3	2:B:78:THR:HG23	1.97	0.45
2:B:108:LEU:HA	2:B:111:LEU:HB2	1.99	0.45
2:B:142:PHE:HE2	2:B:200:GLN:NE2	2.11	0.45
2:B:220:GLY:HA2	2:B:223:GLU:HB3	1.98	0.45
2:B:327:ASP:O	2:B:331:MET:CB	2.65	0.45
4:D:8:DT:C2'	4:D:9:DG:C8	2.98	0.45
5:E:34:DC:N3	5:E:35:DC:C4	2.85	0.45
6:C:33:GLN:HA	6:C:36:ARG:HD2	1.98	0.45
6:C:33:GLN:CD	6:C:2427:ARG:HA	2.37	0.45
6:C:79:ARG:NH2	6:C:121:ALA:HB3	2.31	0.45
6:C:202:GLY:O	6:C:206:THR:HG23	2.17	0.45
6:C:237:SER:H	6:C:279:ALA:HB2	1.82	0.45
6:C:299:LYS:HA	6:C:303:HIS:CD2	2.52	0.45
6:C:374:LYS:HG3	6:C:423:TYR:CE1	2.52	0.45
6:C:421:LEU:HD22	6:C:428:PRO:HG3	1.99	0.45
6:C:472:GLY:HA2	6:C:473:PRO:HD2	1.54	0.45
6:C:796:LEU:HB3	6:C:800:LEU:HD12	1.99	0.45
6:C:924:ARG:HG3	6:C:925:GLN:H	1.82	0.45
6:C:1087:ARG:HG3	6:C:1134:LEU:HD21	1.99	0.45
6:C:1330:TYR:C	6:C:1333:SER:HG	2.20	0.45
6:C:1356:TRP:HH2	6:C:1411:TYR:HD2	1.64	0.45
6:C:1674:THR:O	6:C:1677:SER:HB2	2.16	0.45
6:C:1676:ILE:O	6:C:1679:LEU:HB3	2.17	0.45
6:C:2131:GLY:HA3	6:C:2141:ASN:ND2	2.32	0.45
6:C:2196:TRP:CD1	6:C:2199:LEU:HB2	2.52	0.45
6:C:2336:ILE:HG13	6:C:2337:LEU:H	1.80	0.45
6:C:2413:PHE:CE1	6:C:2445:LYS:HG3	2.51	0.45
6:C:2922:ARG:HD2	6:C:2930:TYR:CE1	2.52	0.45
6:C:3342:SER:O	6:C:3374:ILE:HD12	2.17	0.45
6:C:3529:ILE:HG13	6:C:3532:PRO:CD	2.47	0.45
6:C:3629:ARG:CG	6:C:3633:ILE:HB	2.47	0.45
6:C:3649:SER:O	6:C:3652:LEU:HB3	2.17	0.45
6:C:3723:ASP:HB2	6:C:3739:ILE:HG13	1.98	0.45
6:C:3972:LEU:HD23	6:C:3972:LEU:HA	1.78	0.45

Continued on next page...

Continued from previous page...

Atom-1	Atom-2	Interatomic distance (Å)	Clash overlap (Å)
6:C:3998:LEU:HD12	6:C:4001:THR:CB	2.39	0.45
1:A:106:GLN:HE21	1:A:115:ARG:NE	2.14	0.44
1:A:147:LEU:HB2	1:A:189:LYS:HD3	1.98	0.44
1:A:276:LEU:HD21	2:B:430:LEU:HG	2.00	0.44
1:A:317:LYS:HG2	1:A:318:ARG:N	2.30	0.44
1:A:486:HIS:NE2	1:A:490:LEU:HD11	2.32	0.44
4:D:-8:DT:C2	5:E:45:DG:N2	2.85	0.44
6:C:726:LEU:O	6:C:727:ALA:C	2.55	0.44
6:C:785:MET:HA	6:C:788:TYR:CD2	2.46	0.44
6:C:886:TRP:CZ2	6:C:950:GLU:HG2	2.53	0.44
6:C:931:CYS:HA	6:C:934:LEU:HB2	1.99	0.44
6:C:1025:LEU:O	6:C:1028:PHE:HB3	2.17	0.44
6:C:1036:PHE:CD2	6:C:1085:ILE:HG21	2.52	0.44
6:C:1864:ASP:HA	6:C:1867:ILE:HB	1.97	0.44
6:C:2042:GLN:NE2	6:C:2042:GLN:O	2.50	0.44
6:C:2284:ASP:N	6:C:2284:ASP:OD1	2.49	0.44
6:C:2356:MET:HB3	6:C:2360:PHE:CE2	2.52	0.44
6:C:2368:THR:HG23	6:C:2371:PHE:CD2	2.53	0.44
6:C:2424:MET:HG3	6:C:2436:LEU:HD22	1.99	0.44
6:C:2433:LYS:HB2	6:C:2433:LYS:HE2	1.73	0.44
6:C:2898:LEU:HD23	6:C:2901:LEU:HB2	1.98	0.44
6:C:2911:ARG:HD3	6:C:2913:LYS:HE2	1.99	0.44
6:C:2919:ASP:N	6:C:2919:ASP:OD1	2.49	0.44
6:C:3090:TYR:HB3	6:C:3095:ASP:OD1	2.17	0.44
6:C:3163:THR:HG23	6:C:3164:TRP:N	2.32	0.44
6:C:3314:SER:N	6:C:3315:TYR:HB3	2.32	0.44
6:C:3323:PHE:O	6:C:3326:GLN:N	2.50	0.44
6:C:3585:PHE:O	6:C:3588:TRP:HB3	2.17	0.44
6:C:3629:ARG:HG2	6:C:3630:ARG:N	2.31	0.44
6:C:3751:LEU:HG	6:C:3752:VAL:N	2.29	0.44
6:C:3868:VAL:HB	6:C:4114:PRO:HB2	1.97	0.44
1:A:85:VAL:HG23	1:A:106:GLN:H	1.82	0.44
1:A:144:SER:HA	1:A:147:LEU:HG	2.00	0.44
1:A:247:ARG:HB3	1:A:488:ARG:HH21	1.81	0.44
1:A:301:ARG:NH2	6:C:163:LYS:HA	2.32	0.44
1:A:373:SER:OG	1:A:374:LEU:N	2.49	0.44
2:B:490:LEU:O	2:B:493:CYS:HB2	2.17	0.44
4:D:-6:DT:N3	4:D:-5:DT:N3	2.64	0.44
4:D:17:DG:H1'	4:D:18:DC:C5	2.53	0.44
6:C:77:GLU:HB2	6:C:78:PHE:CE1	2.52	0.44
6:C:165:LYS:HB3	6:C:165:LYS:HE3	1.76	0.44

Continued on next page...

Continued from previous page...

Atom-1	Atom-2	Interatomic distance (Å)	Clash overlap (Å)
6:C:188:GLU:HA	6:C:191:ASN:OD1	2.17	0.44
6:C:194:GLU:OE2	6:C:230:LEU:HA	2.17	0.44
6:C:435:LEU:O	6:C:439:VAL:HG23	2.17	0.44
6:C:663:ILE:O	6:C:666:PHE:HB3	2.18	0.44
6:C:671:SER:O	6:C:675:ARG:HB3	2.17	0.44
6:C:738:HIS:HE2	6:C:745:VAL:HG13	1.82	0.44
6:C:850:GLU:CB	6:C:854:ARG:HH22	2.29	0.44
6:C:1515:LEU:HD12	6:C:1516:GLU:N	2.33	0.44
6:C:1602:ASP:OD1	6:C:1605:PHE:CD2	2.68	0.44
6:C:2148:LYS:HD3	6:C:2163:HIS:NE2	2.33	0.44
6:C:2278:GLY:O	6:C:2282:ALA:N	2.44	0.44
6:C:2389:PHE:N	6:C:2389:PHE:CD1	2.83	0.44
6:C:2801:ASP:N	6:C:2802:PRO:CD	2.80	0.44
6:C:3031:TRP:HB2	6:C:3033:GLU:H	1.82	0.44
6:C:3345:PRO:HA	6:C:3349:ALA:HB3	2.00	0.44
6:C:3357:ARG:CD	6:C:3380:ARG:HH12	2.30	0.44
6:C:3493:TRP:NE1	6:C:3710:LYS:O	2.50	0.44
6:C:3556:ALA:O	6:C:3559:LYS:HB3	2.17	0.44
6:C:3584:LEU:CB	6:C:3617:LEU:HD11	2.47	0.44
6:C:3667:LEU:HA	6:C:3670:MET:HG2	1.99	0.44
6:C:3864:ARG:NH1	6:C:4077:TYR:CD1	2.86	0.44
6:C:4065:LEU:O	6:C:4068:HIS:HB3	2.16	0.44
1:A:392:LYS:NZ	2:B:462:SER:HG	2.14	0.44
1:A:470:ARG:HA	2:B:345:PHE:HB2	1.99	0.44
2:B:56:LEU:HG	2:B:58:LEU:HG	1.99	0.44
2:B:81:ARG:NE	2:B:90:LEU:HD13	2.32	0.44
2:B:99:GLN:OE1	2:B:99:GLN:N	2.49	0.44
2:B:340:PHE:CD1	2:B:395:TYR:HB2	2.53	0.44
4:D:15:DG:H22	5:E:20:DT:P	2.39	0.44
5:E:20:DT:OP2	5:E:21:DA:N6	2.50	0.44
6:C:13:LEU:O	6:C:16:GLN:HG2	2.17	0.44
6:C:53:LEU:HA	6:C:56:SER:OG	2.17	0.44
6:C:113:SER:O	6:C:116:THR:HB	2.17	0.44
6:C:269:SER:OG	6:C:270:ALA:N	2.49	0.44
6:C:770:LEU:N	6:C:770:LEU:HD12	2.31	0.44
6:C:904:VAL:C	6:C:905:ILE:HG12	2.38	0.44
6:C:1297:PHE:O	6:C:1300:SER:HB3	2.17	0.44
6:C:1481:THR:HA	6:C:1484:LEU:HD23	1.98	0.44
6:C:1564:SER:HA	6:C:1567:ILE:HD12	1.99	0.44
6:C:1922:ALA:HA	6:C:1925:GLU:HB3	1.99	0.44
6:C:1945:TYR:CE2	6:C:1994:VAL:HG11	2.52	0.44

Continued on next page...

Continued from previous page...

Atom-1	Atom-2	Interatomic distance (Å)	Clash overlap (Å)
6:C:2086:ASP:HB3	6:C:2090:ARG:CG	2.47	0.44
6:C:2389:PHE:HA	6:C:2392:VAL:HB	2.00	0.44
6:C:2952:ILE:HD12	6:C:2965:TYR:CE1	2.52	0.44
6:C:2960:GLU:OE2	6:C:2962:ARG:HB3	2.17	0.44
6:C:3007:GLU:OE1	6:C:3050:LYS:N	2.34	0.44
6:C:3163:THR:OG1	6:C:3234:CYS:SG	2.56	0.44
6:C:3196:LYS:HA	6:C:3199:PRO:HD2	1.99	0.44
6:C:3280:TYR:OH	6:C:3308:ASP:OD1	2.23	0.44
6:C:3484:THR:HG1	6:C:3516:HIS:CE1	2.30	0.44
6:C:3532:PRO:O	6:C:3535:ILE:HG13	2.18	0.44
6:C:3754:GLY:HA2	6:C:3800:LEU:CB	2.47	0.44
6:C:3860:LYS:CB	6:C:3863:ASN:HB3	2.34	0.44
6:C:3863:ASN:HA	6:C:3866:GLU:CD	2.37	0.44
6:C:3898:LEU:HA	6:C:3898:LEU:HD23	1.69	0.44
6:C:4012:ASP:O	6:C:4016:PHE:HB3	2.17	0.44
6:C:4047:ALA:O	6:C:4051:LEU:CB	2.47	0.44
1:A:238:LYS:O	1:A:242:LEU:HD13	2.17	0.44
1:A:298:THR:CB	2:B:295:TYR:HA	2.48	0.44
2:B:148:ASP:HA	2:B:151:ILE:HD12	1.99	0.44
2:B:325:LYS:O	2:B:328:GLU:HB2	2.17	0.44
2:B:386:ASP:OD1	2:B:387:LEU:N	2.51	0.44
2:B:410:PRO:CA	2:B:419:LEU:HG	2.48	0.44
6:C:79:ARG:NH1	6:C:127:ALA:HB2	2.32	0.44
6:C:204:LEU:HD12	6:C:223:CYS:CB	2.47	0.44
6:C:204:LEU:O	6:C:208:MET:HG3	2.18	0.44
6:C:446:PHE:CD2	6:C:449:TYR:CZ	3.06	0.44
6:C:628:GLU:HG3	6:C:628:GLU:O	2.16	0.44
6:C:661:PRO:O	6:C:664:SER:N	2.50	0.44
6:C:855:VAL:O	6:C:859:LEU:HG	2.17	0.44
6:C:1018:VAL:HG13	6:C:1073:PHE:CE1	2.52	0.44
6:C:1024:THR:O	6:C:1027:ASP:CB	2.64	0.44
6:C:1256:TRP:CE3	6:C:1259:LEU:HD12	2.52	0.44
6:C:1564:SER:HA	6:C:1567:ILE:HB	1.98	0.44
6:C:1567:ILE:HG12	6:C:1571:LEU:HD11	2.00	0.44
6:C:1583:MET:SD	6:C:1646:LEU:HD12	2.58	0.44
6:C:1998:MET:HG3	6:C:1999:GLU:N	2.32	0.44
6:C:2276:LEU:HA	6:C:2276:LEU:HD12	1.68	0.44
6:C:2313:LYS:O	6:C:2315:VAL:HG22	2.18	0.44
6:C:2341:LEU:HA	6:C:2344:LEU:HD12	2.00	0.44
6:C:2454:LEU:O	6:C:2457:PRO:HD2	2.17	0.44
6:C:2455:LEU:O	6:C:2458:VAL:HG23	2.18	0.44

Continued on next page...

Continued from previous page...

Atom-1	Atom-2	Interatomic distance (Å)	Clash overlap (Å)
6:C:2472:GLN:NE2	6:C:2472:GLN:O	2.50	0.44
6:C:2487:PRO:HD2	6:C:2489:SER:OG	2.18	0.44
6:C:2537:ASP:HA	6:C:2540:LEU:HG	1.97	0.44
6:C:2774:SER:HB2	6:C:2777:HIS:ND1	2.33	0.44
6:C:3011:LEU:O	6:C:3015:SER:HB2	2.18	0.44
6:C:3061:LEU:HD13	6:C:3093:GLN:HE21	1.83	0.44
6:C:3287:ARG:NH1	6:C:3330:LEU:HD23	2.32	0.44
6:C:3423:GLN:O	6:C:3426:LYS:HB3	2.18	0.44
6:C:3571:PHE:HE2	6:C:3690:PHE:HA	1.83	0.44
6:C:3581:PRO:HG2	6:C:3633:ILE:HG12	1.99	0.44
6:C:3861:GLY:O	6:C:3865:THR:HG23	2.17	0.44
6:C:3871:PHE:N	6:C:3874:ARG:HH21	2.16	0.44
6:C:3872:ARG:HH11	6:C:4117:LEU:HD12	1.82	0.44
6:C:3972:LEU:HB2	6:C:3976:GLU:OE2	2.17	0.44
6:C:4011:PHE:O	6:C:4016:PHE:N	2.50	0.44
6:C:4016:PHE:HA	6:C:4019:LYS:HG3	1.99	0.44
1:A:330:GLU:N	1:A:333:GLU:HB2	2.32	0.44
1:A:338:LYS:HD2	1:A:406:ILE:CA	2.48	0.44
2:B:53:GLU:HG2	2:B:84:MET:C	2.38	0.44
4:D:-9:DC:C2	4:D:-8:DT:C6	3.05	0.44
6:C:224:LEU:HD21	6:C:271:GLY:CA	2.47	0.44
6:C:282:PHE:CG	6:C:283:SER:N	2.86	0.44
6:C:290:TYR:CD1	6:C:293:LEU:HB2	2.53	0.44
6:C:393:LYS:HZ1	6:C:1869:LYS:HE2	1.82	0.44
6:C:554:ASN:O	6:C:557:SER:HB2	2.17	0.44
6:C:585:ILE:H	6:C:588:VAL:HG22	1.82	0.44
6:C:1063:LEU:HG	6:C:1063:LEU:H	1.54	0.44
6:C:1445:ARG:NH1	6:C:1495:ASP:HB3	2.32	0.44
6:C:1513:GLY:HA3	6:C:1573:LYS:HZ2	1.83	0.44
6:C:1811:ARG:HG3	6:C:1812:LEU:HG	1.99	0.44
6:C:1952:ILE:HG23	6:C:1956:PHE:CE1	2.52	0.44
6:C:2163:HIS:HB3	6:C:2189:ILE:HD12	2.00	0.44
6:C:2227:LYS:HE2	6:C:2232:ARG:HA	1.99	0.44
6:C:2281:MET:O	6:C:2283:ASN:N	2.51	0.44
6:C:2292:CYS:HG	6:C:2300:PHE:HD1	1.63	0.44
6:C:2367:VAL:C	6:C:2369:LYS:N	2.70	0.44
6:C:2554:PHE:CE1	6:C:2555:LEU:HG	2.53	0.44
6:C:2787:HIS:NE2	6:C:2790:LEU:HG	2.32	0.44
6:C:2894:GLU:HA	6:C:2898:LEU:HB2	1.98	0.44
6:C:3013:TYR:O	6:C:3016:THR:HB	2.17	0.44
6:C:3118:ASP:CG	6:C:3119:VAL:N	2.70	0.44

Continued on next page...

Continued from previous page...

Atom-1	Atom-2	Interatomic distance (Å)	Clash overlap (Å)
6:C:3161:LEU:HD22	6:C:3164:TRP:NE1	2.31	0.44
6:C:3231:ILE:HG13	6:C:3235:LYS:HZ2	1.83	0.44
6:C:3325:ASP:O	6:C:3328:ILE:N	2.50	0.44
6:C:3530:VAL:HG13	6:C:3531:TYR:N	2.32	0.44
6:C:3555:VAL:HA	6:C:3558:ILE:HG12	1.99	0.44
6:C:3582:GLU:HG2	6:C:3586:LYS:HE2	1.98	0.44
6:C:3701:ILE:HG13	6:C:3719:ILE:HG22	1.99	0.44
6:C:3775:LEU:HD22	6:C:3786:LEU:HB2	2.00	0.44
1:A:36:ASP:HA	1:A:161:MET:CB	2.46	0.44
1:A:39:ILE:CG2	1:A:166:ILE:HG23	2.48	0.44
1:A:76:ILE:HG12	1:A:488:ARG:HH12	1.83	0.44
1:A:90:THR:H	1:A:101:ASN:CA	2.30	0.44
1:A:154:PHE:HE1	1:A:161:MET:SD	2.41	0.44
1:A:179:ASP:OD2	1:A:182:LYS:N	2.51	0.44
1:A:302:THR:CB	1:A:311:LEU:HB2	2.48	0.44
1:A:304:ASN:HA	1:A:311:LEU:HG	1.99	0.44
1:A:317:LYS:HB3	1:A:328:ILE:HD11	2.00	0.44
1:A:367:PHE:CE1	1:A:431:GLY:HA3	2.53	0.44
1:A:379:SER:O	1:A:383:SER:CB	2.58	0.44
2:B:11:VAL:HG11	2:B:114:SER:HB3	1.99	0.44
2:B:118:ILE:HD12	2:B:130:ARG:HD2	1.98	0.44
2:B:242:ARG:CZ	2:B:245:ILE:HG13	2.48	0.44
2:B:400:ARG:NH1	4:D:9:DG:H5''	2.32	0.44
5:E:44:DA:C6	5:E:45:DG:C5	3.06	0.44
6:C:318:SER:O	6:C:321:LYS:HB3	2.18	0.44
6:C:355:ASN:HD21	6:C:357:LYS:CE	2.27	0.44
6:C:384:MET:C	6:C:386:VAL:N	2.71	0.44
6:C:567:GLU:HB3	6:C:609:ALA:HB2	2.00	0.44
6:C:862:LEU:HA	6:C:3169:PRO:CB	2.45	0.44
6:C:907:LEU:H	6:C:2807:GLN:HE22	1.59	0.44
6:C:941:MET:HB3	6:C:941:MET:HE2	1.73	0.44
6:C:963:LYS:NZ	6:C:1006:THR:N	2.65	0.44
6:C:1088:GLU:HG3	6:C:1089:PHE:N	2.31	0.44
6:C:1162:SER:H	6:C:1165:LEU:CD1	2.31	0.44
6:C:1257:LEU:HD23	6:C:1257:LEU:HA	1.72	0.44
6:C:1376:LEU:HD12	6:C:1377:CYS:N	2.32	0.44
6:C:1603:GLN:HA	6:C:1606:ARG:HH22	1.82	0.44
6:C:2002:LYS:N	6:C:2005:ILE:HG23	2.28	0.44
6:C:2518:GLN:O	6:C:2522:ARG:HB2	2.18	0.44
6:C:2791:ILE:HG22	6:C:2795:GLN:CG	2.47	0.44
6:C:2817:LEU:HD22	6:C:2864:GLN:OE1	2.18	0.44

Continued on next page...

Continued from previous page...

Atom-1	Atom-2	Interatomic distance (Å)	Clash overlap (Å)
6:C:2831:ASN:HA	6:C:2834:GLN:HG2	2.00	0.44
6:C:2910:VAL:HG22	6:C:2911:ARG:H	1.82	0.44
6:C:3019:ILE:HD12	6:C:3040:TYR:CE1	2.52	0.44
6:C:3126:LEU:HD23	6:C:3126:LEU:HA	1.70	0.44
6:C:3160:LEU:O	6:C:3163:THR:HG22	2.17	0.44
6:C:3356:ALA:HB1	6:C:3384:HIS:ND1	2.32	0.44
6:C:3359:ILE:HG22	6:C:3388:ALA:CB	2.47	0.44
6:C:3464:LYS:HE2	6:C:3468:LEU:HD21	1.99	0.44
6:C:3502:MET:SD	6:C:3517:SER:OG	2.60	0.44
6:C:3763:ARG:HH22	6:C:4009:PRO:N	2.16	0.44
6:C:3811:THR:CA	6:C:3929:MET:HG2	2.46	0.44
1:A:350:PHE:CE2	2:B:458:ILE:HA	2.53	0.44
1:A:471:PHE:HE2	2:B:344:GLY:CA	2.24	0.44
2:B:338:LYS:HD3	2:B:398:ASP:CG	2.38	0.44
2:B:407:VAL:H	2:B:424:LEU:N	2.15	0.44
2:B:524:THR:CA	2:B:527:GLN:HG2	2.40	0.44
5:E:37:DT:H2''	5:E:38:DA:C6	2.53	0.44
5:E:39:DA:N7	5:E:40:DT:C6	2.85	0.44
6:C:92:PHE:HA	6:C:95:LYS:HG2	2.00	0.44
6:C:138:PHE:CE2	6:C:177:LEU:HD22	2.52	0.44
6:C:152:LEU:HD12	6:C:155:LYS:NZ	2.33	0.44
6:C:376:ILE:HD12	6:C:385:TYR:HE2	1.82	0.44
6:C:424:LEU:HD22	6:C:426:THR:OG1	2.18	0.44
6:C:437:HIS:NE2	6:C:1813:SER:HB2	2.32	0.44
6:C:628:GLU:OE2	6:C:630:CYS:HB2	2.18	0.44
6:C:917:LEU:HA	6:C:927:LYS:HZ2	1.81	0.44
6:C:937:MET:O	6:C:940:PHE:HB3	2.17	0.44
6:C:1406:LEU:HD13	6:C:1414:ILE:HG22	1.99	0.44
6:C:1459:HIS:CE1	6:C:1509:GLN:HG3	2.51	0.44
6:C:1752:LEU:HD23	6:C:1892:LYS:CE	2.48	0.44
6:C:1798:LEU:N	6:C:1802:TYR:HB2	2.33	0.44
6:C:2965:TYR:HA	6:C:2968:ALA:HB3	1.98	0.44
6:C:3095:ASP:OD1	6:C:3095:ASP:N	2.51	0.44
6:C:3329:LEU:HB2	6:C:3389:VAL:CG2	2.47	0.44
6:C:3443:PRO:O	6:C:3447:VAL:HG13	2.18	0.44
6:C:3455:LYS:O	6:C:3456:LEU:HD12	2.17	0.44
6:C:3462:ARG:HB2	6:C:3498:TRP:CZ3	2.53	0.44
6:C:3467:ARG:HH11	6:C:4004:VAL:HB	1.83	0.44
6:C:3588:TRP:HA	6:C:3799:ARG:HH22	1.81	0.44
6:C:3926:ASN:OD1	6:C:3927:ASN:N	2.51	0.44
6:C:3963:LEU:HG	6:C:3964:THR:N	2.33	0.44

Continued on next page...

Continued from previous page...

Atom-1	Atom-2	Interatomic distance (Å)	Clash overlap (Å)
6:C:4000:ASN:HA	6:C:4003:ASP:HB3	1.99	0.44
1:A:442:ASP:O	2:B:267:ILE:HD13	2.18	0.44
1:A:488:ARG:HD3	1:A:491:GLU:OE1	2.18	0.44
2:B:135:PHE:HA	2:B:164:PHE:H	1.83	0.44
2:B:270:GLU:HG3	2:B:271:ARG:N	2.33	0.44
5:E:24:DG:C6	5:E:25:DG:N7	2.86	0.44
5:E:35:DC:H3'	5:E:35:DC:OP2	2.17	0.44
6:C:584:GLU:HG3	6:C:589:GLY:HA3	1.99	0.44
6:C:728:SER:OG	6:C:758:LEU:HD21	2.18	0.44
6:C:1059:LEU:HA	6:C:1062:ARG:NH1	2.32	0.44
6:C:1369:MET:HB3	6:C:1418:HIS:HB2	2.00	0.44
6:C:1945:TYR:HE2	6:C:1994:VAL:HG11	1.82	0.44
6:C:2086:ASP:HA	6:C:2089:ASN:HB2	1.98	0.44
6:C:2190:VAL:HA	6:C:2193:ILE:CG1	2.42	0.44
6:C:2254:ARG:O	6:C:2258:GLU:HG2	2.17	0.44
6:C:2389:PHE:C	6:C:2392:VAL:H	2.22	0.44
6:C:3059:GLN:HE21	6:C:3063:THR:HG21	1.82	0.44
6:C:3161:LEU:HA	6:C:3163:THR:HG22	1.99	0.44
6:C:3279:SER:O	6:C:3282:ARG:HB2	2.18	0.44
6:C:3545:THR:O	6:C:3552:LYS:HD2	2.18	0.44
6:C:3828:TYR:O	6:C:3832:PRO:HD2	2.17	0.44
6:C:3930:VAL:HA	6:C:3937:VAL:HA	1.99	0.44
6:C:3952:PHE:CG	6:C:4030:GLU:HG2	2.53	0.44
6:C:3972:LEU:C	6:C:3974:MET:H	2.20	0.44
6:C:4002:MET:O	6:C:4005:PHE:HB3	2.18	0.44
6:C:4079:ALA:HA	6:C:4082:ARG:NH1	2.32	0.44
1:A:42:VAL:HB	1:A:87:PHE:CD1	2.53	0.44
1:A:76:ILE:HG22	1:A:249:LYS:O	2.17	0.44
1:A:278:GLN:CD	4:D:1:DG:H3'	2.38	0.44
1:A:404:ARG:HG3	5:E:37:DT:OP1	2.17	0.44
1:A:404:ARG:HG3	5:E:36:DA:H3'	1.99	0.44
1:A:487:PHE:HD1	1:A:488:ARG:NH1	2.16	0.44
5:E:50:DT:H1'	5:E:51:DA:O4'	2.16	0.44
6:C:333:MET:O	6:C:337:LYS:HE3	2.18	0.44
6:C:352:VAL:HG11	6:C:364:ARG:HD2	2.00	0.44
6:C:458:CYS:O	6:C:462:VAL:HG12	2.17	0.44
6:C:570:LYS:O	6:C:573:LEU:HB2	2.18	0.44
6:C:673:THR:O	6:C:677:ALA:CB	2.66	0.44
6:C:673:THR:OG1	6:C:674:VAL:N	2.50	0.44
6:C:970:LEU:HB3	6:C:981:ARG:HH11	1.83	0.44
6:C:1006:THR:HA	6:C:1009:LEU:HB3	2.00	0.44

Continued on next page...

Continued from previous page...

Atom-1	Atom-2	Interatomic distance (Å)	Clash overlap (Å)
6:C:1107:TYR:O	6:C:1111:LEU:HB3	2.12	0.44
6:C:1292:LYS:HB3	6:C:1361:LYS:HZ1	1.83	0.44
6:C:1367:HIS:N	6:C:1370:ARG:HH21	2.16	0.44
6:C:1582:LEU:HD11	6:C:1597:LEU:HD13	2.00	0.44
6:C:2052:TYR:HB3	6:C:2060:ARG:HH12	1.83	0.44
6:C:2183:HIS:O	6:C:2184:TYR:C	2.55	0.44
6:C:2501:LEU:HA	6:C:2504:ASP:CG	2.38	0.44
6:C:3114:TYR:HA	6:C:3128:LYS:HE2	2.00	0.44
6:C:3141:PHE:HZ	6:C:3192:LYS:CB	2.30	0.44
6:C:3284:SER:HA	6:C:3287:ARG:CB	2.43	0.44
6:C:3296:GLN:HA	6:C:3299:THR:CB	2.47	0.44
6:C:3450:MET:HB3	6:C:3454:LEU:HB2	2.00	0.44
6:C:3525:TYR:HA	6:C:3529:ILE:HG22	2.00	0.44
6:C:3817:LEU:HD22	6:C:3829:LEU:HD13	1.99	0.44
6:C:3923:ARG:CA	6:C:3927:ASN:HD22	2.31	0.44
6:C:4017:GLU:CG	6:C:4031:ILE:HB	2.47	0.44
6:C:4017:GLU:HG2	6:C:4031:ILE:HB	1.99	0.44
1:A:184:SER:HA	1:A:187:ARG:CG	2.48	0.43
1:A:206:LYS:NZ	1:A:209:GLY:H	2.16	0.43
1:A:277:VAL:HG22	1:A:278:GLN:H	1.83	0.43
1:A:340:PHE:HE1	2:B:489:ARG:HD3	1.83	0.43
2:B:65:ASP:O	2:B:79:VAL:HG23	2.18	0.43
4:D:1:DG:C2	4:D:2:DG:C4	3.06	0.43
5:E:45:DG:H5''	6:C:260:ILE:HA	2.00	0.43
6:C:237:SER:HB2	6:C:241:ASP:OD2	2.18	0.43
6:C:473:PRO:HB3	6:C:476:ARG:NH1	2.33	0.43
6:C:613:HIS:CE1	6:C:655:LEU:HD13	2.53	0.43
6:C:938:VAL:HG13	6:C:962:TYR:HE2	1.83	0.43
6:C:1037:LEU:O	6:C:1041:ILE:HG13	2.17	0.43
6:C:1428:ILE:HD12	6:C:1431:LEU:HD22	1.99	0.43
6:C:1763:THR:HG21	6:C:1857:LYS:HD3	1.99	0.43
6:C:2063:THR:HA	6:C:2066:PHE:CE2	2.53	0.43
6:C:2116:ASP:O	6:C:2155:GLU:HA	2.17	0.43
6:C:2212:ALA:HA	6:C:2215:LEU:HB3	1.99	0.43
6:C:2235:LEU:O	6:C:2236:GLU:C	2.56	0.43
6:C:2319:ALA:HB1	6:C:2323:LEU:HD12	2.00	0.43
6:C:2330:VAL:HG13	6:C:2335:ASN:OD1	2.17	0.43
6:C:2412:TYR:O	6:C:2412:TYR:CG	2.69	0.43
6:C:2823:PHE:HD2	6:C:2829:LYS:HZ1	1.66	0.43
6:C:2949:THR:O	6:C:2952:ILE:HG12	2.17	0.43
6:C:3078:LEU:HD13	6:C:3082:TYR:HE2	1.83	0.43

Continued on next page...

Continued from previous page...

Atom-1	Atom-2	Interatomic distance (Å)	Clash overlap (Å)
6:C:3113:ASN:O	6:C:3116:SER:OG	2.26	0.43
6:C:3232:ARG:O	6:C:3235:LYS:N	2.50	0.43
6:C:3477:GLU:HG2	6:C:3481:SER:OG	2.18	0.43
6:C:3522:THR:HA	6:C:3525:TYR:HD2	1.83	0.43
6:C:3578:LEU:HA	6:C:3630:ARG:CZ	2.48	0.43
6:C:3633:ILE:O	6:C:3638:LYS:HG3	2.17	0.43
6:C:3704:GLN:HB3	6:C:3794:VAL:HG21	2.00	0.43
6:C:3819:THR:HG23	6:C:3882:LEU:HD22	2.00	0.43
6:C:3840:LYS:HG2	6:C:4122:GLU:OE2	2.17	0.43
1:A:112:GLY:O	1:A:115:ARG:HB2	2.18	0.43
1:A:365:SER:OG	1:A:434:LEU:HB2	2.18	0.43
1:A:397:LEU:CD1	1:A:437:LEU:HD11	2.48	0.43
1:A:438:PRO:HA	1:A:442:ASP:OD2	2.18	0.43
2:B:10:VAL:HG12	2:B:12:LEU:HD12	2.00	0.43
2:B:312:GLN:H	2:B:324:SER:HA	1.82	0.43
2:B:355:PHE:CD1	2:B:355:PHE:N	2.83	0.43
2:B:511:HIS:HA	2:B:514:ASN:HD22	1.83	0.43
6:C:69:VAL:HG12	6:C:73:LEU:HD11	1.99	0.43
6:C:108:LYS:O	6:C:112:THR:OG1	2.36	0.43
6:C:291:VAL:HA	6:C:294:PHE:HB3	1.99	0.43
6:C:345:PHE:CE2	6:C:367:GLY:HA3	2.53	0.43
6:C:625:ASN:O	6:C:663:ILE:HG22	2.18	0.43
6:C:785:MET:HG2	6:C:789:TYR:N	2.33	0.43
6:C:1065:SER:OG	6:C:1066:LEU:N	2.46	0.43
6:C:1153:LEU:HB3	6:C:1157:PHE:CZ	2.54	0.43
6:C:1352:SER:N	6:C:1353:PRO:HD2	2.33	0.43
6:C:1428:ILE:O	6:C:1431:LEU:HB3	2.18	0.43
6:C:1606:ARG:HA	6:C:1609:ALA:O	2.19	0.43
6:C:2286:PRO:HD2	6:C:2333:ARG:HH22	1.83	0.43
6:C:2412:TYR:OH	6:C:2415:LEU:HB2	2.18	0.43
6:C:2958:LEU:HD23	6:C:3989:ARG:NH1	2.33	0.43
6:C:3009:LYS:HD2	6:C:3050:LYS:HE3	2.00	0.43
6:C:3121:LEU:O	6:C:3124:SER:N	2.50	0.43
6:C:3320:ILE:C	6:C:3323:PHE:HB3	2.38	0.43
6:C:3335:ARG:HG3	6:C:3340:ALA:HB3	1.99	0.43
6:C:3507:ASP:OD2	6:C:3540:TYR:HA	2.19	0.43
6:C:3608:LYS:HG3	6:C:3611:GLU:OE1	2.18	0.43
6:C:3869:THR:HG22	6:C:3872:ARG:HH22	1.83	0.43
6:C:3949:ALA:HA	6:C:3952:PHE:CZ	2.54	0.43
6:C:4100:GLU:O	6:C:4103:GLN:HB2	2.18	0.43
1:A:41:LEU:HD11	1:A:88:TYR:CD2	2.52	0.43

Continued on next page...

Continued from previous page...

Atom-1	Atom-2	Interatomic distance (Å)	Clash overlap (Å)
1:A:88:TYR:CE1	1:A:146:VAL:HG21	2.53	0.43
1:A:103:TYR:CZ	1:A:135:MET:O	2.71	0.43
1:A:244:ARG:HA	1:A:247:ARG:CG	2.48	0.43
1:A:346:MET:HE3	1:A:399:ARG:HB2	2.00	0.43
2:B:400:ARG:CB	4:D:10:DG:H4'	2.48	0.43
2:B:410:PRO:N	2:B:419:LEU:HG	2.33	0.43
4:D:11:DC:C2	4:D:12:DC:C5	3.06	0.43
6:C:446:PHE:HD1	6:C:448:GLN:HA	1.83	0.43
6:C:653:LEU:HB2	6:C:656:GLN:OE1	2.17	0.43
6:C:789:TYR:HB2	6:C:793:LEU:HG	2.01	0.43
6:C:852:ARG:HH21	6:C:3111:MET:HA	1.83	0.43
6:C:934:LEU:HA	6:C:937:MET:CB	2.49	0.43
6:C:970:LEU:CB	6:C:981:ARG:HG3	2.48	0.43
6:C:1034:ARG:HH12	6:C:1038:LYS:N	2.15	0.43
6:C:1351:THR:HB	6:C:1353:PRO:HD2	1.99	0.43
6:C:1567:ILE:HA	6:C:1570:GLU:OE1	2.18	0.43
6:C:1642:LYS:O	6:C:1646:LEU:HG	2.19	0.43
6:C:1655:ILE:HG21	6:C:1681:ASP:HB3	2.00	0.43
6:C:1934:LEU:H	6:C:1937:ARG:HB3	1.83	0.43
6:C:2263:LYS:NZ	6:C:2270:ASN:HA	2.34	0.43
6:C:2323:LEU:HA	6:C:2323:LEU:HD23	1.59	0.43
6:C:2823:PHE:N	6:C:2823:PHE:CD1	2.82	0.43
6:C:2834:GLN:O	6:C:2838:GLN:HG3	2.19	0.43
6:C:3312:VAL:HB	6:C:3315:TYR:CB	2.48	0.43
6:C:3333:THR:OG1	6:C:3385:LEU:HD13	2.19	0.43
6:C:3345:PRO:HD3	6:C:3374:ILE:HD13	2.01	0.43
6:C:3531:TYR:CE2	6:C:3535:ILE:HG23	2.53	0.43
6:C:3759:ARG:HH12	6:C:4008:GLU:CD	2.21	0.43
6:C:3811:THR:HG21	6:C:3926:ASN:HB2	1.99	0.43
6:C:3962:ARG:NH1	6:C:4124:TRP:CE3	2.87	0.43
6:C:4113:ASP:OD1	6:C:4115:ASN:HB3	2.17	0.43
1:A:61:ASP:HA	1:A:64:ILE:CG1	2.48	0.43
1:A:290:ARG:H	2:B:311:ILE:N	2.03	0.43
1:A:368:VAL:CG2	1:A:434:LEU:HD21	2.47	0.43
1:A:420:LEU:N	2:B:439:LYS:HZ1	2.15	0.43
2:B:357:MET:HG3	2:B:423:GLN:HB3	1.99	0.43
2:B:466:LYS:CA	2:B:473:LEU:HG	2.49	0.43
4:D:16:DG:H2''	4:D:17:DG:C6	2.52	0.43
5:E:27:DC:N3	5:E:28:DA:C5	2.86	0.43
5:E:35:DC:C2	5:E:36:DA:N7	2.86	0.43
5:E:44:DA:H2''	5:E:45:DG:H5'	2.01	0.43

Continued on next page...

Continued from previous page...

Atom-1	Atom-2	Interatomic distance (Å)	Clash overlap (Å)
6:C:123:CYS:N	6:C:127:ALA:HB3	2.32	0.43
6:C:245:SER:OG	6:C:246:ARG:N	2.51	0.43
6:C:265:TYR:OH	6:C:304:THR:HG21	2.19	0.43
6:C:407:VAL:HG23	6:C:408:TYR:N	2.29	0.43
6:C:461:ILE:O	6:C:462:VAL:C	2.56	0.43
6:C:528:VAL:O	6:C:529:ASP:C	2.56	0.43
6:C:852:ARG:NH2	6:C:3111:MET:HA	2.34	0.43
6:C:865:GLN:H	6:C:865:GLN:HG2	1.67	0.43
6:C:913:ARG:CD	6:C:930:ALA:HA	2.49	0.43
6:C:968:VAL:HA	6:C:971:ARG:NE	2.33	0.43
6:C:1018:VAL:HG13	6:C:1073:PHE:HE1	1.83	0.43
6:C:1347:THR:O	6:C:1351:THR:HG23	2.17	0.43
6:C:1349:LEU:HB3	6:C:1405:ALA:HB1	2.01	0.43
6:C:1372:LEU:HD12	6:C:1372:LEU:HA	1.84	0.43
6:C:1651:LYS:HB3	6:C:1680:ALA:HB1	2.01	0.43
6:C:1652:ILE:HG22	6:C:1653:LEU:HD23	2.01	0.43
6:C:1653:LEU:O	6:C:1657:SER:CB	2.61	0.43
6:C:1672:PHE:O	6:C:1676:ILE:HG12	2.18	0.43
6:C:1722:PHE:O	6:C:1725:GLN:HB3	2.18	0.43
6:C:2270:ASN:O	6:C:2273:GLY:N	2.51	0.43
6:C:2438:ILE:O	6:C:2440:TYR:N	2.51	0.43
6:C:2496:GLN:HA	6:C:2499:PHE:HB3	2.00	0.43
6:C:2809:PHE:HA	6:C:2812:LEU:HD12	2.00	0.43
6:C:3038:GLU:HG3	6:C:3041:LEU:HD22	1.99	0.43
6:C:3168:TYR:N	6:C:3169:PRO:HD2	2.33	0.43
6:C:3401:TRP:HB2	6:C:3452:LYS:HZ2	1.82	0.43
6:C:3521:ILE:HG23	6:C:3522:THR:N	2.33	0.43
6:C:3602:ASN:CB	6:C:3655:LYS:HB3	2.48	0.43
6:C:3857:LEU:HA	6:C:4072:PRO:HB2	1.99	0.43
6:C:4013:TRP:CZ2	6:C:4040:PRO:HB2	2.52	0.43
6:C:4014:LYS:HD3	6:C:4017:GLU:CD	2.38	0.43
6:C:4104:VAL:O	6:C:4105:LYS:C	2.56	0.43
6:C:4107:LEU:HA	6:C:4110:GLN:CD	2.38	0.43
1:A:83:LEU:HD23	1:A:83:LEU:HA	1.78	0.43
1:A:182:LYS:HA	1:A:185:ARG:NH1	2.33	0.43
1:A:271:VAL:HG21	1:A:345:LEU:HD13	2.00	0.43
1:A:274:TYR:CE2	1:A:369:TYR:HB3	2.54	0.43
1:A:440:ALA:O	1:A:444:ARG:N	2.51	0.43
1:A:465:ILE:O	1:A:469:LEU:HG	2.19	0.43
1:A:514:MET:SD	2:B:255:SER:N	2.84	0.43
2:B:332:LYS:HE2	2:B:332:LYS:HB3	1.87	0.43

Continued on next page...

Continued from previous page...

Atom-1	Atom-2	Interatomic distance (Å)	Clash overlap (Å)
2:B:534:LYS:HE2	2:B:534:LYS:HB2	1.87	0.43
5:E:32:DT:C2	5:E:33:DA:C8	3.07	0.43
5:E:44:DA:H2'	5:E:45:DG:H8	1.81	0.43
6:C:29:LEU:O	6:C:33:GLN:HG2	2.18	0.43
6:C:257:ARG:O	6:C:264:ARG:NE	2.51	0.43
6:C:410:MET:O	6:C:413:PHE:HB2	2.18	0.43
6:C:469:ALA:O	6:C:1552:HIS:HE1	2.02	0.43
6:C:616:LYS:HG3	6:C:620:PHE:CE2	2.53	0.43
6:C:775:GLU:O	6:C:778:ILE:HB	2.18	0.43
6:C:1038:LYS:O	6:C:1041:ILE:HB	2.18	0.43
6:C:1127:CYS:O	6:C:1130:ALA:HB3	2.18	0.43
6:C:1272:GLY:HA3	6:C:1274:ARG:NH2	2.33	0.43
6:C:1407:LYS:NZ	6:C:1415:LEU:HD13	2.33	0.43
6:C:1445:ARG:HA	6:C:1448:LEU:HG	2.01	0.43
6:C:1911:LEU:HD21	6:C:1916:ILE:HB	1.99	0.43
6:C:2103:HIS:O	6:C:2106:ARG:N	2.48	0.43
6:C:2328:ARG:NH1	6:C:2370:SER:HB3	2.14	0.43
6:C:2482:ASP:CA	6:C:2485:ARG:HH21	2.32	0.43
6:C:2928:LYS:CE	6:C:3784:ARG:HH22	2.31	0.43
6:C:3036:TYR:HE2	6:C:3040:TYR:CD2	2.36	0.43
6:C:3247:ARG:CZ	6:C:3324:ARG:HH22	2.32	0.43
6:C:3535:ILE:O	6:C:3538:GLU:HB3	2.19	0.43
6:C:3726:VAL:HG21	6:C:3736:LYS:HB3	1.99	0.43
6:C:3772:ASN:O	6:C:3775:LEU:HB2	2.19	0.43
6:C:3864:ARG:CZ	6:C:4119:ARG:HD3	2.49	0.43
1:A:193:LEU:HA	1:A:193:LEU:HD12	1.78	0.43
1:A:291:GLU:OE2	1:A:292:THR:HG23	2.19	0.43
1:A:343:PRO:HG3	1:A:405:ASN:N	2.31	0.43
1:A:350:PHE:CG	2:B:458:ILE:HG23	2.54	0.43
1:A:370:PRO:HB2	1:A:372:GLU:OE2	2.19	0.43
1:A:395:ALA:HB1	1:A:413:LEU:O	2.19	0.43
2:B:268:LEU:HD13	2:B:360:GLN:HA	2.00	0.43
2:B:520:ALA:O	2:B:524:THR:CB	2.67	0.43
6:C:253:LEU:HA	6:C:300:TRP:CE2	2.53	0.43
6:C:548:GLU:H	6:C:548:GLU:HG3	1.40	0.43
6:C:670:LEU:HD22	6:C:740:ILE:HG23	2.00	0.43
6:C:849:GLU:O	6:C:852:ARG:N	2.50	0.43
6:C:1029:CYS:O	6:C:1085:ILE:HD11	2.19	0.43
6:C:1034:ARG:NH1	6:C:1038:LYS:N	2.66	0.43
6:C:1062:ARG:C	6:C:1066:LEU:HB3	2.39	0.43
6:C:1711:ARG:HG3	6:C:1712:ARG:N	2.34	0.43

Continued on next page...

Continued from previous page...

Atom-1	Atom-2	Interatomic distance (Å)	Clash overlap (Å)
6:C:1958:GLU:HA	6:C:1961:PHE:HB3	2.01	0.43
6:C:2131:GLY:H	6:C:2140:LEU:HD12	1.83	0.43
6:C:2152:ASN:O	6:C:2156:VAL:HG22	2.19	0.43
6:C:2777:HIS:O	6:C:2780:LEU:HB3	2.18	0.43
6:C:2884:LEU:HD23	6:C:2884:LEU:HA	1.46	0.43
6:C:3024:PRO:O	6:C:3025:PRO:C	2.57	0.43
6:C:3084:GLN:C	6:C:3086:LEU:N	2.70	0.43
6:C:3321:LEU:HD23	6:C:3324:ARG:HG3	2.00	0.43
6:C:3497:SER:OG	6:C:3709:GLY:HA3	2.19	0.43
6:C:3620:PRO:HB2	6:C:3638:LYS:HZ3	1.84	0.43
6:C:4048:LYS:O	6:C:4051:LEU:HB3	2.19	0.43
1:A:261:LEU:HB3	1:A:269:ILE:CG2	2.49	0.43
1:A:409:TYR:CD1	2:B:484:ASN:HB3	2.54	0.43
2:B:277:THR:HG22	2:B:279:VAL:HG13	2.01	0.43
2:B:316:TYR:HD2	2:B:321:VAL:HG21	1.83	0.43
4:D:9:DG:C2	5:E:27:DC:N3	2.86	0.43
4:D:10:DG:C2	5:E:26:DC:O2	2.68	0.43
6:C:75:SER:OG	6:C:76:ILE:N	2.48	0.43
6:C:350:ARG:NH1	6:C:391:ARG:HH21	2.16	0.43
6:C:396:PHE:CE2	6:C:1817:GLN:HG3	2.54	0.43
6:C:408:TYR:N	6:C:408:TYR:CD2	2.87	0.43
6:C:538:ASP:O	6:C:545:LEU:HD13	2.18	0.43
6:C:613:HIS:HE1	6:C:653:LEU:CD2	2.31	0.43
6:C:727:ALA:HA	6:C:730:LEU:HB2	2.01	0.43
6:C:1484:LEU:HD13	6:C:1519:PHE:CZ	2.53	0.43
6:C:1580:LEU:HD11	6:C:1583:MET:SD	2.57	0.43
6:C:1902:GLY:O	6:C:1906:THR:OG1	2.37	0.43
6:C:1973:LYS:HZ3	6:C:1975:LEU:HB2	1.84	0.43
6:C:2304:VAL:O	6:C:2307:MET:HB3	2.18	0.43
6:C:2409:THR:HG22	6:C:2410:GLU:H	1.84	0.43
6:C:2424:MET:HG3	6:C:2436:LEU:HD13	2.01	0.43
6:C:2507:ILE:C	6:C:2510:LEU:H	2.20	0.43
6:C:2932:SER:HA	6:C:2935:GLU:CD	2.38	0.43
6:C:2952:ILE:HG21	6:C:2969:ALA:CB	2.35	0.43
6:C:3152:SER:H	6:C:3154:GLN:N	2.16	0.43
6:C:3640:PHE:O	6:C:3643:HIS:HB2	2.18	0.43
6:C:3978:GLY:O	6:C:3981:TYR:HB3	2.18	0.43
6:C:4013:TRP:HB3	6:C:4035:GLU:OE1	2.19	0.43
1:A:124:GLY:HA3	1:A:126:GLN:HE22	1.84	0.43
1:A:232:HIS:HB2	1:A:423:GLN:C	2.39	0.43
1:A:252:ARG:HG3	1:A:253:LYS:H	1.84	0.43

Continued on next page...

Continued from previous page...

Atom-1	Atom-2	Interatomic distance (Å)	Clash overlap (Å)
1:A:272:GLY:O	1:A:368:VAL:HA	2.19	0.43
1:A:288:LEU:HD23	1:A:295:PRO:HA	2.00	0.43
1:A:318:ARG:NH1	2:B:278:VAL:HG13	2.33	0.43
1:A:422:ASP:N	1:A:422:ASP:OD1	2.50	0.43
2:B:273:LYS:HD2	2:B:273:LYS:N	2.34	0.43
2:B:490:LEU:HD12	2:B:490:LEU:HA	1.75	0.43
6:C:63:PHE:CD2	6:C:103:TYR:CG	3.07	0.43
6:C:70:ARG:HH11	6:C:73:LEU:CB	2.32	0.43
6:C:70:ARG:NH1	6:C:78:PHE:HB2	2.33	0.43
6:C:139:ARG:CZ	6:C:180:LEU:HD21	2.49	0.43
6:C:327:VAL:HG22	6:C:334:HIS:ND1	2.33	0.43
6:C:549:ALA:O	6:C:553:VAL:HG23	2.19	0.43
6:C:607:ASP:HA	6:C:610:ALA:CB	2.37	0.43
6:C:756:PHE:HZ	6:C:776:TRP:CG	2.37	0.43
6:C:977:ASP:HB3	6:C:979:VAL:CG2	2.43	0.43
6:C:1125:GLN:HA	6:C:1128:CYS:CB	2.44	0.43
6:C:1232:PRO:HB2	6:C:1291:LEU:HD13	1.99	0.43
6:C:1253:THR:HA	6:C:1257:LEU:CB	2.46	0.43
6:C:1296:PHE:CE2	6:C:1361:LYS:HG2	2.52	0.43
6:C:1602:ASP:O	6:C:1606:ARG:N	2.47	0.43
6:C:1655:ILE:HA	6:C:1677:SER:CB	2.48	0.43
6:C:1756:PRO:O	6:C:1892:LYS:NZ	2.49	0.43
6:C:1866:GLN:HA	6:C:1869:LYS:CG	2.49	0.43
6:C:2389:PHE:O	6:C:2393:LEU:N	2.52	0.43
6:C:2484:TYR:CB	6:C:2499:PHE:HD1	2.31	0.43
6:C:2559:THR:HG1	6:C:2560:ASN:H	1.67	0.43
6:C:2809:PHE:HA	6:C:2812:LEU:CD1	2.49	0.43
6:C:2852:PRO:O	6:C:2855:VAL:HB	2.18	0.43
6:C:3273:LEU:HD22	6:C:3321:LEU:HD11	2.00	0.43
6:C:3277:VAL:HB	6:C:3324:ARG:HH21	1.82	0.43
6:C:3602:ASN:HA	6:C:3605:ASN:ND2	2.34	0.43
6:C:3729:MET:O	6:C:3734:ARG:HA	2.18	0.43
6:C:3740:ILE:HG13	6:C:3750:PHE:CD2	2.54	0.43
6:C:3756:GLU:HG3	6:C:3758:LEU:HD12	2.00	0.43
1:A:58:THR:OG1	1:A:60:PHE:HB3	2.19	0.43
1:A:204:HIS:HB3	1:A:237:SER:CB	2.37	0.43
1:A:296:VAL:HG11	2:B:295:TYR:CD1	2.50	0.43
2:B:47:PHE:CE2	2:B:491:PHE:CG	3.06	0.43
2:B:165:LEU:HD13	2:B:167:PHE:CD2	2.54	0.43
6:C:224:LEU:HA	6:C:227:LEU:HD23	1.99	0.43
6:C:286:LEU:HD23	6:C:286:LEU:HA	1.77	0.43

Continued on next page...

Continued from previous page...

Atom-1	Atom-2	Interatomic distance (Å)	Clash overlap (Å)
6:C:389:ILE:HA	6:C:392:CYS:SG	2.59	0.43
6:C:468:LEU:HB3	6:C:476:ARG:HB3	1.99	0.43
6:C:653:LEU:HB2	6:C:656:GLN:CD	2.39	0.43
6:C:660:LEU:H	6:C:660:LEU:HG	1.61	0.43
6:C:677:ALA:O	6:C:681:LYS:CB	2.67	0.43
6:C:736:LEU:C	6:C:739:ASN:H	2.22	0.43
6:C:853:ILE:O	6:C:857:GLN:HG3	2.19	0.43
6:C:1098:GLN:HA	6:C:1101:PHE:CD2	2.54	0.43
6:C:1269:THR:HG21	6:C:1347:THR:HG22	2.00	0.43
6:C:1689:LYS:HZ1	6:C:1727:ARG:HB3	1.82	0.43
6:C:1709:GLU:CD	6:C:1716:GLN:HE22	2.22	0.43
6:C:2285:LEU:O	6:C:2286:PRO:C	2.56	0.43
6:C:2501:LEU:HD12	6:C:2504:ASP:OD2	2.19	0.43
6:C:2518:GLN:O	6:C:2522:ARG:HB3	2.18	0.43
6:C:2912:GLY:O	6:C:2917:PRO:HD3	2.18	0.43
6:C:2981:TRP:CE3	6:C:2987:THR:HB	2.54	0.43
6:C:3414:MET:O	6:C:3417:ALA:HB3	2.18	0.43
6:C:3446:VAL:HA	6:C:3449:LYS:HD3	2.00	0.43
6:C:3495:PHE:CD1	6:C:3498:TRP:CE2	3.07	0.43
6:C:3725:ARG:O	6:C:3739:ILE:HG12	2.18	0.43
6:C:3923:ARG:CB	6:C:3962:ARG:HH22	2.32	0.43
1:A:150:CYS:O	1:A:153:LEU:HB2	2.19	0.43
1:A:310:LEU:HD23	1:A:312:LEU:HD11	2.01	0.43
1:A:346:MET:O	1:A:398:CYS:HA	2.19	0.43
2:B:47:PHE:CD1	2:B:47:PHE:N	2.84	0.43
2:B:138:LEU:O	2:B:201:GLN:HA	2.19	0.43
2:B:251:LEU:HB2	2:B:340:PHE:CD2	2.51	0.43
2:B:368:ARG:O	2:B:369:ASP:HB2	2.19	0.43
2:B:371:GLU:OE1	2:B:371:GLU:N	2.49	0.43
2:B:466:LYS:HA	2:B:473:LEU:HG	2.01	0.43
2:B:521:GLU:O	2:B:525:LYS:HG3	2.18	0.43
5:E:34:DC:H6	5:E:34:DC:O5'	2.01	0.43
6:C:287:LEU:O	6:C:288:ASP:C	2.58	0.43
6:C:294:PHE:CE2	6:C:298:LEU:HD11	2.53	0.43
6:C:376:ILE:HG13	6:C:380:ASP:HA	2.00	0.43
6:C:576:VAL:HG23	6:C:603:ILE:O	2.19	0.43
6:C:754:MET:HE3	6:C:1020:PRO:HG3	2.01	0.43
6:C:970:LEU:HD22	6:C:1031:ARG:NH2	2.34	0.43
6:C:993:HIS:CD2	6:C:2776:ARG:HB2	2.54	0.43
6:C:1013:ILE:HB	6:C:1028:PHE:HD1	1.82	0.43
6:C:1110:SER:O	6:C:1114:ALA:HB2	2.19	0.43

Continued on next page...

Continued from previous page...

Atom-1	Atom-2	Interatomic distance (Å)	Clash overlap (Å)
6:C:1121:LEU:HB3	6:C:1123:THR:HG23	2.00	0.43
6:C:1224:PHE:HE1	6:C:1279:LEU:HD23	1.84	0.43
6:C:1356:TRP:HA	6:C:1359:LEU:HD12	2.01	0.43
6:C:1962:TYR:CD2	6:C:1963:GLN:NE2	2.87	0.43
6:C:1977:ILE:HG22	6:C:1978:PHE:N	2.33	0.43
6:C:2234:ASN:O	6:C:2237:ILE:HB	2.19	0.43
6:C:2246:LYS:HE2	6:C:2246:LYS:HB2	1.66	0.43
6:C:2914:ALA:C	6:C:2917:PRO:HD2	2.39	0.43
6:C:3159:ARG:HE	6:C:3162:ASN:ND2	2.16	0.43
6:C:3278:GLN:O	6:C:3282:ARG:HG3	2.19	0.43
6:C:3298:LEU:O	6:C:3302:LYS:HG3	2.18	0.43
6:C:3495:PHE:HZ	6:C:3502:MET:HB2	1.83	0.43
6:C:3571:PHE:CE2	6:C:3690:PHE:HA	2.54	0.43
6:C:3603:LYS:HD3	6:C:3655:LYS:HD2	2.00	0.43
6:C:3710:LYS:HA	6:C:3710:LYS:HD3	1.83	0.43
6:C:3903:HIS:HA	6:C:3906:SER:OG	2.19	0.43
1:A:92:LYS:N	1:A:103:TYR:OH	2.50	0.42
1:A:261:LEU:HB2	1:A:345:LEU:HB2	2.01	0.42
1:A:300:THR:OG1	2:B:291:LYS:HG2	2.19	0.42
1:A:336:GLU:HG3	1:A:339:ARG:NH2	2.33	0.42
1:A:361:TYR:HD1	2:B:353:ARG:NH2	2.17	0.42
1:A:404:ARG:CG	5:E:36:DA:H3'	2.49	0.42
1:A:474:ARG:HG3	1:A:476:ASP:N	2.31	0.42
2:B:15:ASP:HB2	2:B:59:PHE:HE1	1.81	0.42
2:B:327:ASP:HA	2:B:330:GLN:NE2	2.34	0.42
4:D:-8:DT:C2'	4:D:-7:DA:C8	2.92	0.42
4:D:1:DG:N1	5:E:36:DA:C6	2.87	0.42
4:D:6:DT:O4	4:D:7:DA:N6	2.52	0.42
6:C:116:THR:O	6:C:119:ARG:HB3	2.19	0.42
6:C:157:TYR:O	6:C:160:LEU:HG	2.19	0.42
6:C:904:VAL:O	6:C:905:ILE:HG12	2.19	0.42
6:C:925:GLN:HG3	6:C:926:THR:CG2	2.45	0.42
6:C:1014:LEU:HD12	6:C:1015:ASP:N	2.34	0.42
6:C:1054:VAL:O	6:C:1059:LEU:HD21	2.19	0.42
6:C:1085:ILE:O	6:C:1088:GLU:HG2	2.19	0.42
6:C:1220:LEU:HD12	6:C:1274:ARG:HE	1.84	0.42
6:C:1297:PHE:CD1	6:C:1297:PHE:N	2.84	0.42
6:C:1415:LEU:H	6:C:1415:LEU:HG	1.61	0.42
6:C:1925:GLU:O	6:C:1928:ALA:HB3	2.19	0.42
6:C:2022:PRO:HA	6:C:2041:SER:CB	2.49	0.42
6:C:2189:ILE:O	6:C:2192:THR:HG22	2.18	0.42

Continued on next page...

Continued from previous page...

Atom-1	Atom-2	Interatomic distance (Å)	Clash overlap (Å)
6:C:2361:ILE:HD12	6:C:2365:ASN:HD21	1.83	0.42
6:C:2379:MET:HG3	6:C:2380:ASN:N	2.33	0.42
6:C:2549:LYS:HD3	6:C:2554:PHE:HB3	2.00	0.42
6:C:2866:ALA:C	6:C:2868:LEU:N	2.72	0.42
6:C:3031:TRP:CE3	6:C:3034:PRO:HD3	2.54	0.42
6:C:3036:TYR:CE1	6:C:3039:THR:HB	2.54	0.42
6:C:3160:LEU:O	6:C:3162:ASN:N	2.52	0.42
6:C:3174:ASP:HB3	6:C:3783:GLN:HE21	1.84	0.42
6:C:3192:LYS:HA	6:C:3195:GLU:CG	2.47	0.42
6:C:3193:ILE:HG21	6:C:3231:ILE:HD13	2.01	0.42
6:C:3252:PHE:HE1	6:C:3285:HIS:CB	2.32	0.42
6:C:3568:ILE:HD11	6:C:3696:ARG:CZ	2.49	0.42
6:C:3774:ILE:HG13	6:C:3777:GLN:CD	2.40	0.42
6:C:3887:PHE:O	6:C:3890:MET:HB3	2.18	0.42
6:C:3922:ASP:HB2	6:C:3943:GLY:N	2.34	0.42
6:C:4073:ALA:HB1	6:C:4119:ARG:HH22	1.84	0.42
1:A:277:VAL:HG21	2:B:429:ASP:OD1	2.19	0.42
1:A:310:LEU:HG	1:A:311:LEU:H	1.83	0.42
1:A:488:ARG:O	1:A:491:GLU:N	2.52	0.42
4:D:-4:DA:H4'	6:C:169:THR:CG2	2.48	0.42
6:C:334:HIS:HB3	6:C:338:LEU:HB2	2.00	0.42
6:C:745:VAL:HA	6:C:748:TYR:HE2	1.84	0.42
6:C:1265:GLU:CD	6:C:1292:LYS:HE3	2.39	0.42
6:C:1282:LEU:HD23	6:C:1287:GLN:HG3	2.00	0.42
6:C:1356:TRP:CG	6:C:1359:LEU:HD12	2.54	0.42
6:C:1482:GLU:C	6:C:1485:SER:H	2.22	0.42
6:C:1732:GLY:O	6:C:1874:TYR:OH	2.36	0.42
6:C:1908:GLY:HA3	6:C:1948:ALA:O	2.20	0.42
6:C:2072:ARG:O	6:C:2076:VAL:HG13	2.18	0.42
6:C:2198:GLY:O	6:C:2201:THR:HB	2.19	0.42
6:C:2393:LEU:O	6:C:2394:LYS:HB3	2.19	0.42
6:C:2396:LEU:C	6:C:2400:VAL:HB	2.38	0.42
6:C:2536:LEU:O	6:C:2540:LEU:HG	2.19	0.42
6:C:2865:HIS:CB	6:C:2868:LEU:HB2	2.38	0.42
6:C:2919:ASP:O	6:C:2923:TRP:HD1	2.03	0.42
6:C:3462:ARG:CZ	6:C:3463:LEU:HD11	2.49	0.42
6:C:3596:LEU:HB3	6:C:3657:SER:HA	2.01	0.42
6:C:3761:ASP:OD2	6:C:3942:PHE:HB2	2.19	0.42
6:C:3887:PHE:CD2	6:C:3897:PHE:CE1	3.07	0.42
1:A:129:LYS:HA	1:A:132:GLN:OE1	2.18	0.42
1:A:287:LYS:O	1:A:295:PRO:HA	2.20	0.42

Continued on next page...

Continued from previous page...

Atom-1	Atom-2	Interatomic distance (Å)	Clash overlap (Å)
1:A:332:GLU:HA	1:A:335:GLU:OE2	2.19	0.42
1:A:397:LEU:HD12	1:A:398:CYS:H	1.84	0.42
1:A:484:GLN:HA	1:A:487:PHE:CZ	2.53	0.42
2:B:37:VAL:HG22	2:B:231:LEU:HG	1.99	0.42
2:B:165:LEU:HD13	2:B:167:PHE:CE2	2.55	0.42
2:B:250:ARG:NH2	2:B:260:ARG:HH21	2.17	0.42
4:D:-2:DT:N3	5:E:38:DA:C6	2.87	0.42
5:E:38:DA:H1'	5:E:39:DA:C4	2.54	0.42
6:C:32:HIS:CE1	6:C:81:CYS:SG	3.13	0.42
6:C:75:SER:HB2	6:C:79:ARG:HG2	2.01	0.42
6:C:532:ARG:NH1	6:C:535:LEU:HB3	2.34	0.42
6:C:533:HIS:HA	6:C:536:SER:HB3	2.00	0.42
6:C:738:HIS:NE2	6:C:748:TYR:CD2	2.82	0.42
6:C:868:LYS:HE2	6:C:868:LYS:HB2	1.85	0.42
6:C:993:HIS:O	6:C:1038:LYS:HE3	2.19	0.42
6:C:1108:MET:C	6:C:1111:LEU:HB3	2.39	0.42
6:C:1224:PHE:CE2	6:C:1278:ALA:HB1	2.54	0.42
6:C:1598:ASN:HA	6:C:1601:LEU:CG	2.44	0.42
6:C:1606:ARG:HB3	6:C:1606:ARG:CZ	2.49	0.42
6:C:1713:VAL:HA	6:C:1716:GLN:HB2	2.01	0.42
6:C:1873:TYR:H	6:C:1873:TYR:HD2	1.65	0.42
6:C:1949:ILE:O	6:C:1952:ILE:HG22	2.19	0.42
6:C:2240:THR:OG1	6:C:2241:LEU:HG	2.19	0.42
6:C:2477:LEU:HD23	6:C:2477:LEU:HA	1.69	0.42
6:C:2939:LEU:H	6:C:2939:LEU:HG	1.59	0.42
6:C:3167:ARG:HH21	6:C:3186:ARG:HB3	1.85	0.42
6:C:3262:LEU:O	6:C:3265:GLU:N	2.52	0.42
6:C:3626:GLY:O	6:C:3629:ARG:HB3	2.20	0.42
1:A:89:GLY:CA	1:A:101:ASN:HB3	2.50	0.42
1:A:109:ASP:OD2	1:A:115:ARG:CZ	2.67	0.42
1:A:129:LYS:O	1:A:132:GLN:HB2	2.19	0.42
1:A:414:VAL:HG12	1:A:415:PRO:O	2.19	0.42
2:B:297:LEU:HB2	2:B:302:GLU:C	2.40	0.42
2:B:399:LYS:NZ	5:E:27:DC:H1'	2.34	0.42
5:E:31:DA:C2	5:E:32:DT:C2	3.08	0.42
6:C:134:LEU:O	6:C:137:THR:HB	2.19	0.42
6:C:236:LYS:HB2	6:C:278:HIS:CD2	2.55	0.42
6:C:247:GLU:O	6:C:250:ASN:N	2.53	0.42
6:C:252:VAL:HG11	6:C:268:PRO:HG3	2.00	0.42
6:C:453:MET:O	6:C:456:VAL:HB	2.19	0.42
6:C:916:GLU:OE2	6:C:929:ALA:HB3	2.20	0.42

Continued on next page...

Continued from previous page...

Atom-1	Atom-2	Interatomic distance (Å)	Clash overlap (Å)
6:C:1145:LEU:HD23	6:C:1145:LEU:HA	1.85	0.42
6:C:1152:ARG:HA	6:C:1155:ARG:CG	2.48	0.42
6:C:1173:LEU:HA	6:C:1173:LEU:HD23	1.80	0.42
6:C:1271:ILE:HB	6:C:1274:ARG:HG3	2.01	0.42
6:C:1568:ASN:O	6:C:1572:LEU:HG	2.19	0.42
6:C:1598:ASN:CA	6:C:1601:LEU:HG	2.43	0.42
6:C:1926:ASN:C	6:C:1929:GLY:H	2.23	0.42
6:C:2032:ALA:HB1	6:C:2036:LEU:HG	2.01	0.42
6:C:2065:ARG:HB2	6:C:2066:PHE:CE1	2.54	0.42
6:C:2076:VAL:HB	6:C:2079:ASP:OD2	2.20	0.42
6:C:2225:HIS:O	6:C:2228:ARG:HB3	2.20	0.42
6:C:2233:HIS:HA	6:C:2236:GLU:OE1	2.19	0.42
6:C:2242:VAL:O	6:C:2245:TRP:CD1	2.70	0.42
6:C:2378:PHE:CD1	6:C:2379:MET:N	2.88	0.42
6:C:2576:MET:HA	6:C:2788:SER:OG	2.19	0.42
6:C:2791:ILE:HA	6:C:2794:LEU:HD12	2.00	0.42
6:C:2840:PHE:HA	6:C:2843:PHE:CB	2.49	0.42
6:C:2923:TRP:HH2	6:C:2998:SER:HA	1.85	0.42
6:C:2927:ALA:O	6:C:2931:ARG:NH1	2.53	0.42
6:C:2987:THR:O	6:C:2991:LYS:HB3	2.19	0.42
6:C:2990:GLU:O	6:C:2994:TRP:HB3	2.19	0.42
6:C:3495:PHE:HA	6:C:3498:TRP:CZ3	2.55	0.42
6:C:3685:PRO:O	6:C:3688:SER:HB2	2.19	0.42
6:C:3718:ARG:HB2	6:C:3743:HIS:HB2	2.02	0.42
6:C:3965:ARG:O	6:C:3968:ILE:HG22	2.19	0.42
6:C:4020:MET:O	6:C:4024:GLY:N	2.52	0.42
1:A:66:CYS:SG	1:A:239:LEU:HD22	2.59	0.42
1:A:176:HIS:CE1	1:A:179:ASP:O	2.72	0.42
1:A:411:VAL:CG1	1:A:436:PHE:HA	2.43	0.42
1:A:486:HIS:HE1	2:B:323:PHE:CE2	2.37	0.42
1:A:488:ARG:HD3	1:A:488:ARG:HA	1.91	0.42
2:B:20:MET:O	2:B:31:PHE:HD2	2.02	0.42
6:C:276:ALA:O	6:C:322:GLN:NE2	2.53	0.42
6:C:278:HIS:HA	6:C:281:GLN:HG3	2.00	0.42
6:C:315:ALA:HA	6:C:318:SER:HB2	2.01	0.42
6:C:369:PHE:CZ	6:C:373:CYS:HA	2.55	0.42
6:C:614:PRO:O	6:C:617:PRO:HD2	2.19	0.42
6:C:623:PHE:HD2	6:C:624:ILE:HB	1.84	0.42
6:C:773:LEU:O	6:C:776:TRP:HB3	2.20	0.42
6:C:1032:CYS:O	6:C:1036:PHE:N	2.50	0.42
6:C:1171:TRP:HZ3	6:C:1176:CYS:SG	2.42	0.42

Continued on next page...

Continued from previous page...

Atom-1	Atom-2	Interatomic distance (Å)	Clash overlap (Å)
6:C:1268:ASN:O	6:C:1274:ARG:HB2	2.19	0.42
6:C:1517:LEU:O	6:C:1520:ALA:HB3	2.19	0.42
6:C:1878:ASP:H	6:C:1881:TYR:HD2	1.66	0.42
6:C:1968:SER:O	6:C:1971:PRO:HG2	2.19	0.42
6:C:2494:ASP:HA	6:C:2497:GLU:CG	2.49	0.42
6:C:2890:ILE:HD11	6:C:2918:PRO:HA	2.02	0.42
6:C:2906:PRO:HB3	6:C:2941:GLY:C	2.39	0.42
6:C:2913:LYS:O	6:C:2917:PRO:HG2	2.18	0.42
6:C:2934:GLY:HA2	6:C:2937:ASP:HB3	2.01	0.42
6:C:2990:GLU:H	6:C:2990:GLU:CD	2.17	0.42
6:C:3077:ILE:HB	6:C:3081:HIS:CE1	2.55	0.42
6:C:3126:LEU:HA	6:C:3129:LEU:HB2	2.01	0.42
6:C:3259:LEU:HD22	6:C:3282:ARG:NH1	2.26	0.42
6:C:3314:SER:CA	6:C:3315:TYR:HB3	2.49	0.42
6:C:3412:ALA:O	6:C:3415:THR:HB	2.19	0.42
6:C:3487:ILE:HD13	6:C:3490:VAL:CG2	2.50	0.42
6:C:3701:ILE:CG1	6:C:3719:ILE:HG22	2.49	0.42
6:C:3767:LEU:O	6:C:3768:PHE:C	2.56	0.42
6:C:3775:LEU:HD13	6:C:3786:LEU:O	2.19	0.42
6:C:3873:LYS:HA	6:C:3877:LYS:NZ	2.35	0.42
6:C:3923:ARG:O	6:C:4124:TRP:CD1	2.72	0.42
6:C:4044:ILE:O	6:C:4048:LYS:HB2	2.18	0.42
6:C:4049:ARG:O	6:C:4052:ALA:HB3	2.20	0.42
6:C:4102:THR:HG1	6:C:4103:GLN:N	2.17	0.42
1:A:128:GLN:NE2	1:A:132:GLN:HE21	2.08	0.42
1:A:220:ILE:HD12	1:A:220:ILE:N	2.34	0.42
2:B:188:HIS:CE1	2:B:519:PRO:HG3	2.55	0.42
2:B:246:HIS:HA	2:B:264:TYR:CE1	2.54	0.42
2:B:377:LEU:O	2:B:381:ILE:HG13	2.20	0.42
2:B:387:LEU:HB2	2:B:389:MET:HG2	2.02	0.42
2:B:523:THR:C	2:B:527:GLN:HE21	2.21	0.42
4:D:-15:DT:H2'	4:D:-14:DA:C8	2.54	0.42
5:E:25:DG:C6	5:E:26:DC:C4	3.07	0.42
5:E:28:DA:H8	5:E:28:DA:C5'	2.32	0.42
6:C:79:ARG:HA	6:C:79:ARG:HD3	1.87	0.42
6:C:241:ASP:O	6:C:244:THR:HB	2.20	0.42
6:C:286:LEU:O	6:C:289:ASN:HB3	2.19	0.42
6:C:670:LEU:HB3	6:C:740:ILE:HG23	2.01	0.42
6:C:706:LEU:C	6:C:709:LYS:H	2.23	0.42
6:C:1051:LYS:O	6:C:1053:PRO:HD3	2.20	0.42
6:C:1060:PHE:HB3	6:C:1064:TYR:CD2	2.54	0.42

Continued on next page...

Continued from previous page...

Atom-1	Atom-2	Interatomic distance (Å)	Clash overlap (Å)
6:C:1092:GLU:OE2	6:C:1094:SER:N	2.52	0.42
6:C:1157:PHE:HB2	6:C:1158:PRO:HD3	2.01	0.42
6:C:1412:LYS:HD2	6:C:1415:LEU:HD12	2.02	0.42
6:C:1417:THR:HA	6:C:1420:ARG:HB3	2.02	0.42
6:C:1700:THR:O	6:C:1705:GLY:N	2.53	0.42
6:C:2330:VAL:CG2	6:C:2335:ASN:HA	2.44	0.42
6:C:2425:ARG:NH2	6:C:2456:ASN:HB2	2.33	0.42
6:C:2436:LEU:O	6:C:2440:TYR:CE2	2.72	0.42
6:C:2510:LEU:HD11	6:C:2523:ASN:OD1	2.19	0.42
6:C:2791:ILE:H	6:C:2791:ILE:HG13	1.67	0.42
6:C:2829:LYS:O	6:C:2832:ILE:HB	2.19	0.42
6:C:2920:VAL:CA	6:C:2923:TRP:HD1	2.33	0.42
6:C:3417:ALA:HB2	6:C:3446:VAL:HB	2.01	0.42
6:C:3555:VAL:O	6:C:3558:ILE:N	2.53	0.42
6:C:3566:GLY:O	6:C:3569:GLN:HB2	2.19	0.42
6:C:3602:ASN:ND2	6:C:3655:LYS:O	2.39	0.42
6:C:3631:LYS:O	6:C:3635:THR:HG23	2.19	0.42
6:C:3920:ILE:HG23	6:C:4124:TRP:HH2	1.83	0.42
6:C:4066:LEU:HD12	6:C:4075:ARG:CZ	2.49	0.42
6:C:4117:LEU:HD23	6:C:4117:LEU:HA	1.74	0.42
1:A:63:SER:O	1:A:66:CYS:HB2	2.20	0.42
1:A:129:LYS:O	1:A:132:GLN:N	2.53	0.42
1:A:303:PHE:HD1	1:A:304:ASN:O	2.02	0.42
1:A:352:PRO:HA	1:A:393:GLU:O	2.19	0.42
1:A:384:ALA:HA	1:A:387:ILE:HB	2.00	0.42
1:A:508:LEU:CD2	2:B:394:ARG:HD2	2.50	0.42
2:B:54:ILE:CA	2:B:83:LEU:HD23	2.49	0.42
2:B:141:ARG:HA	2:B:141:ARG:HD3	1.83	0.42
2:B:432:GLN:N	2:B:432:GLN:OE1	2.53	0.42
6:C:82:ARG:HH12	6:C:117:LYS:HG3	1.84	0.42
6:C:100:ILE:O	6:C:103:TYR:N	2.52	0.42
6:C:465:PHE:HD1	6:C:468:LEU:HD12	1.83	0.42
6:C:649:PHE:CZ	6:C:652:GLU:HA	2.54	0.42
6:C:650:SER:O	6:C:652:GLU:HG3	2.20	0.42
6:C:673:THR:HB	6:C:707:PHE:HE2	1.80	0.42
6:C:911:LEU:O	6:C:915:THR:HG23	2.20	0.42
6:C:913:ARG:NH1	6:C:930:ALA:HA	2.35	0.42
6:C:936:SER:CB	6:C:2791:ILE:HG12	2.49	0.42
6:C:993:HIS:CE1	6:C:2777:HIS:CE1	3.08	0.42
6:C:1112:ALA:HA	6:C:1115:HIS:NE2	2.35	0.42
6:C:1115:HIS:C	6:C:1117:ASP:H	2.22	0.42

Continued on next page...

Continued from previous page...

Atom-1	Atom-2	Interatomic distance (Å)	Clash overlap (Å)
6:C:1232:PRO:HB2	6:C:1291:LEU:CB	2.43	0.42
6:C:1387:GLY:CA	6:C:1391:VAL:HB	2.43	0.42
6:C:1404:LYS:HA	6:C:1407:LYS:CG	2.50	0.42
6:C:1427:SER:O	6:C:1431:LEU:HB2	2.19	0.42
6:C:1524:LEU:HD11	6:C:1560:TYR:O	2.19	0.42
6:C:1682:THR:HA	6:C:1685:ASP:OD2	2.19	0.42
6:C:1888:ASP:O	6:C:1892:LYS:N	2.38	0.42
6:C:1901:HIS:C	6:C:1903:SER:N	2.73	0.42
6:C:2078:ASP:HB2	6:C:2135:ASN:ND2	2.24	0.42
6:C:2202:PRO:HA	6:C:2206:PRO:CD	2.50	0.42
6:C:2281:MET:CE	6:C:2286:PRO:HG2	2.49	0.42
6:C:2331:MET:HA	6:C:2335:ASN:OD1	2.20	0.42
6:C:2439:ILE:HD13	6:C:2440:TYR:CE1	2.55	0.42
6:C:2463:SER:HA	6:C:2470:ARG:HH21	1.82	0.42
6:C:2473:MET:O	6:C:2476:ILE:HG12	2.19	0.42
6:C:3040:TYR:HA	6:C:3043:TYR:CZ	2.54	0.42
6:C:3045:ILE:O	6:C:3048:LYS:HG2	2.19	0.42
6:C:3086:LEU:HD11	6:C:3102:TYR:CD1	2.54	0.42
6:C:3129:LEU:HD23	6:C:3129:LEU:HA	1.76	0.42
6:C:3155:VAL:CG1	6:C:3156:PRO:HD3	2.49	0.42
6:C:3280:TYR:HB2	6:C:3324:ARG:HD2	2.02	0.42
6:C:3313:SER:N	6:C:3315:TYR:HB2	2.28	0.42
6:C:3316:LEU:HD12	6:C:3399:PRO:HB3	2.01	0.42
6:C:3322:ALA:O	6:C:3392:ALA:HB1	2.20	0.42
6:C:3424:LEU:HD23	6:C:3425:ARG:HH12	1.85	0.42
6:C:3630:ARG:HA	6:C:3686:TRP:CE2	2.55	0.42
1:A:114:LYS:N	1:A:114:LYS:HD2	2.35	0.42
1:A:278:GLN:OE1	4:D:1:DG:H3'	2.20	0.42
1:A:338:LYS:HB3	1:A:406:ILE:O	2.20	0.42
1:A:365:SER:CB	1:A:434:LEU:HB2	2.50	0.42
1:A:380:THR:CG2	2:B:446:PRO:HD3	2.50	0.42
1:A:457:GLU:HG3	1:A:458:GLN:N	2.35	0.42
1:A:487:PHE:CD1	1:A:488:ARG:NH1	2.88	0.42
2:B:88:PHE:O	2:B:91:LEU:HB2	2.20	0.42
2:B:151:ILE:HG22	2:B:155:LYS:NZ	2.35	0.42
2:B:170:GLY:O	2:B:194:LEU:HD11	2.20	0.42
2:B:205:LEU:O	2:B:209:LYS:HG3	2.20	0.42
2:B:314:PHE:CB	2:B:321:VAL:HB	2.47	0.42
2:B:464:ALA:N	2:B:475:ASP:HA	2.35	0.42
6:C:147:PHE:CE2	6:C:148:LYS:HG3	2.55	0.42
6:C:184:VAL:O	6:C:190:ILE:HD11	2.20	0.42

Continued on next page...

Continued from previous page...

Atom-1	Atom-2	Interatomic distance (Å)	Clash overlap (Å)
6:C:315:ALA:O	6:C:318:SER:N	2.50	0.42
6:C:395:MET:HB2	6:C:413:PHE:HZ	1.84	0.42
6:C:460:ALA:O	6:C:463:LYS:HB3	2.19	0.42
6:C:532:ARG:HA	6:C:532:ARG:HD2	1.64	0.42
6:C:654:ILE:HG23	6:C:729:CYS:SG	2.59	0.42
6:C:714:VAL:O	6:C:718:MET:HE2	2.20	0.42
6:C:740:ILE:HD12	6:C:740:ILE:N	2.35	0.42
6:C:1102:GLU:O	6:C:1105:VAL:N	2.53	0.42
6:C:1119:LYS:HE2	6:C:1119:LYS:HB2	1.73	0.42
6:C:1129:ASP:HA	6:C:1132:ASP:CG	2.40	0.42
6:C:1356:TRP:HH2	6:C:1411:TYR:CD2	2.38	0.42
6:C:1400:VAL:CG1	6:C:1404:LYS:HE2	2.49	0.42
6:C:1707:LEU:HD23	6:C:1707:LEU:HA	1.85	0.42
6:C:1814:PHE:HA	6:C:1817:GLN:HB2	2.01	0.42
6:C:1884:LEU:HA	6:C:1887:ASP:CG	2.40	0.42
6:C:1905:ILE:O	6:C:1951:VAL:HG11	2.20	0.42
6:C:1975:LEU:HA	6:C:1976:LEU:HA	1.44	0.42
6:C:2083:LEU:HD22	6:C:2178:GLY:H	1.85	0.42
6:C:2562:LEU:O	6:C:2566:THR:HB	2.20	0.42
6:C:2813:PHE:HA	6:C:2816:ILE:CG2	2.50	0.42
6:C:2906:PRO:CG	6:C:2943:PHE:HB3	2.48	0.42
6:C:2977:ASN:CA	6:C:2980:ASP:HB2	2.49	0.42
6:C:3004:HIS:CE1	6:C:3042:PRO:HB2	2.55	0.42
6:C:3147:LYS:HA	6:C:3150:ASN:OD1	2.20	0.42
6:C:3425:ARG:HD3	6:C:3428:GLU:CD	2.39	0.42
6:C:3459:ASN:CG	6:C:3462:ARG:HE	2.22	0.42
6:C:3774:ILE:N	6:C:3774:ILE:HD12	2.35	0.42
6:C:3880:ALA:HB1	6:C:3969:ASN:HB2	2.01	0.42
6:C:3888:VAL:C	6:C:3891:SER:H	2.23	0.42
6:C:4016:PHE:HA	6:C:4019:LYS:CG	2.50	0.42
6:C:4055:ASN:HD21	6:C:4058:VAL:N	2.08	0.42
1:A:193:LEU:HD12	1:A:196:THR:HB	2.02	0.42
1:A:193:LEU:O	1:A:196:THR:HB	2.20	0.42
1:A:290:ARG:HB3	1:A:291:GLU:H	1.71	0.42
1:A:337:LEU:HA	2:B:489:ARG:NH2	2.35	0.42
1:A:338:LYS:HG2	1:A:407:PRO:HD3	2.02	0.42
1:A:374:LEU:O	2:B:540:ILE:HD11	2.20	0.42
2:B:53:GLU:OE1	2:B:125:LYS:HD2	2.20	0.42
2:B:133:GLU:HB2	2:B:135:PHE:CE1	2.55	0.42
2:B:152:HIS:HA	2:B:155:LYS:CG	2.49	0.42
2:B:159:ILE:HD13	2:B:159:ILE:HA	1.85	0.42

Continued on next page...

Continued from previous page...

Atom-1	Atom-2	Interatomic distance (Å)	Clash overlap (Å)
2:B:202:LYS:HA	2:B:205:LEU:HB3	2.02	0.42
3:K:11:ALA:HA	3:K:14:ALA:HB3	2.01	0.42
4:D:-8:DT:C4	4:D:-7:DA:N6	2.88	0.42
4:D:7:DA:N6	5:E:28:DA:H61	2.18	0.42
6:C:87:LYS:HG2	6:C:133:LYS:CE	2.47	0.42
6:C:92:PHE:O	6:C:95:LYS:HB2	2.19	0.42
6:C:229:SER:O	6:C:232:CYS:HB2	2.20	0.42
6:C:241:ASP:HA	6:C:244:THR:OG1	2.19	0.42
6:C:384:MET:O	6:C:386:VAL:N	2.52	0.42
6:C:393:LYS:NZ	6:C:397:LEU:HD22	2.35	0.42
6:C:567:GLU:HB2	6:C:1799:GLU:OE1	2.20	0.42
6:C:592:GLU:HA	6:C:595:ASP:HB2	2.01	0.42
6:C:607:ASP:O	6:C:611:ASN:HB2	2.18	0.42
6:C:917:LEU:HD21	6:C:930:ALA:HB1	2.01	0.42
6:C:1010:LEU:HB2	6:C:1028:PHE:HE1	1.82	0.42
6:C:1356:TRP:HE1	6:C:1409:SER:HG	1.62	0.42
6:C:1412:LYS:O	6:C:1416:GLU:HG3	2.19	0.42
6:C:1695:LEU:HD22	6:C:1703:THR:OG1	2.20	0.42
6:C:1882:SER:C	6:C:1885:PRO:HD2	2.40	0.42
6:C:2002:LYS:HA	6:C:2005:ILE:CG1	2.49	0.42
6:C:2084:GLU:HG3	6:C:2181:GLY:HA2	2.01	0.42
6:C:2140:LEU:HA	6:C:2143:ARG:CD	2.48	0.42
6:C:2208:ASP:OD1	6:C:2212:ALA:N	2.41	0.42
6:C:2451:LEU:O	6:C:2454:LEU:HB2	2.20	0.42
6:C:2481:HIS:CE1	6:C:2499:PHE:O	2.72	0.42
6:C:2928:LYS:HZ3	6:C:2959:ALA:HB2	1.85	0.42
6:C:2936:TYR:HB2	6:C:2953:THR:CG2	2.50	0.42
6:C:2969:ALA:HA	6:C:2972:TYR:CE1	2.55	0.42
6:C:3009:LYS:O	6:C:3013:TYR:N	2.31	0.42
6:C:3085:GLU:CA	6:C:3088:LEU:HB2	2.46	0.42
6:C:3273:LEU:HA	6:C:3276:TRP:HD1	1.84	0.42
6:C:3425:ARG:HA	6:C:3428:GLU:CD	2.40	0.42
6:C:3465:PHE:N	6:C:3466:PRO:HD2	2.34	0.42
6:C:3467:ARG:NE	6:C:4003:ASP:OD2	2.53	0.42
6:C:3492:CYS:HB2	6:C:3527:GLN:HB3	2.02	0.42
6:C:3694:PHE:HB2	6:C:3697:ASN:HD22	1.84	0.42
6:C:4079:ALA:O	6:C:4082:ARG:HB2	2.20	0.42
6:C:4082:ARG:HB3	6:C:4091:ALA:HB2	2.00	0.42
1:A:61:ASP:OD1	1:A:65:GLN:NE2	2.53	0.42
1:A:113:ALA:O	1:A:116:ILE:HB	2.20	0.42
1:A:176:HIS:CE1	1:A:182:LYS:HB2	2.55	0.42

Continued on next page...

Continued from previous page...

Atom-1	Atom-2	Interatomic distance (Å)	Clash overlap (Å)
1:A:244:ARG:HH2	1:A:477:SER:HB2	1.85	0.42
1:A:247:ARG:HB3	1:A:484:GLN:NE2	2.34	0.42
1:A:256:LEU:HD21	5:E:38:DA:C4	2.54	0.42
1:A:315:ASP:N	1:A:315:ASP:OD1	2.51	0.42
1:A:358:LYS:O	2:B:411:HIS:CG	2.73	0.42
1:A:364:PRO:HB2	1:A:365:SER:O	2.20	0.42
1:A:448:PHE:HD1	2:B:416:TYR:CD2	2.37	0.42
1:A:486:HIS:HA	1:A:489:ASN:ND2	2.35	0.42
2:B:39:THR:O	2:B:42:VAL:HB	2.20	0.42
2:B:251:LEU:HD12	2:B:252:THR:N	2.35	0.42
2:B:496:HIS:CE1	2:B:503:GLU:HG3	2.45	0.42
5:E:22:DA:C4	5:E:23:DT:C6	3.07	0.42
6:C:47:SER:HB2	6:C:51:LEU:HG	2.02	0.42
6:C:224:LEU:CA	6:C:227:LEU:HB3	2.49	0.42
6:C:756:PHE:N	6:C:756:PHE:HD1	2.18	0.42
6:C:947:GLN:OE1	6:C:947:GLN:N	2.42	0.42
6:C:1071:ASN:ND2	6:C:3743:HIS:O	2.53	0.42
6:C:1113:LEU:HD21	6:C:1162:SER:O	2.20	0.42
6:C:1412:LYS:O	6:C:1415:LEU:CB	2.64	0.42
6:C:1897:ASN:O	6:C:1900:PHE:HB2	2.20	0.42
6:C:1995:GLU:O	6:C:1998:MET:HG2	2.20	0.42
6:C:2256:ILE:HA	6:C:2259:LYS:CD	2.49	0.42
6:C:2439:ILE:CG2	6:C:2440:TYR:CZ	3.02	0.42
6:C:2534:ASN:ND2	6:C:2537:ASP:HB2	2.32	0.42
6:C:2539:LEU:O	6:C:2542:LEU:HB3	2.20	0.42
6:C:2572:TYR:CE1	6:C:2790:LEU:HD23	2.54	0.42
6:C:2891:ARG:HG3	6:C:2892:LEU:HD23	2.02	0.42
6:C:2937:ASP:OD1	6:C:3975:LYS:HE3	2.20	0.42
6:C:3335:ARG:CG	6:C:3341:LEU:HG	2.50	0.42
6:C:3661:ASP:HA	6:C:3664:ASN:ND2	2.26	0.42
6:C:3872:ARG:HH21	6:C:3873:LYS:CE	2.19	0.42
6:C:3909:ALA:HA	6:C:3984:MET:CE	2.50	0.42
6:C:3964:THR:N	6:C:3967:PHE:CD2	2.88	0.42
6:C:3998:LEU:CD1	6:C:4002:MET:HG2	2.50	0.42
1:A:118:GLU:HG2	1:A:119:LEU:HG	2.01	0.41
1:A:278:GLN:HG3	4:D:2:DG:O5'	2.20	0.41
1:A:451:LYS:HE3	2:B:417:GLU:OE1	2.20	0.41
1:A:459:VAL:HG22	1:A:463:LYS:HG3	2.02	0.41
2:B:111:LEU:O	2:B:115:MET:HG3	2.20	0.41
2:B:355:PHE:O	2:B:425:PRO:HG3	2.20	0.41
2:B:512:ILE:O	2:B:516:LEU:HG	2.20	0.41

Continued on next page...

Continued from previous page...

Atom-1	Atom-2	Interatomic distance (Å)	Clash overlap (Å)
4:D:1:DG:N2	4:D:2:DG:C2	2.88	0.41
5:E:40:DT:H2'	5:E:41:DA:O4'	2.20	0.41
6:C:88:PHE:HA	6:C:91:ILE:HD11	2.02	0.41
6:C:188:GLU:O	6:C:191:ASN:HB2	2.20	0.41
6:C:490:ILE:HG21	6:C:530:LEU:HD11	2.03	0.41
6:C:652:GLU:OE1	6:C:722:LYS:NZ	2.38	0.41
6:C:993:HIS:HE1	6:C:2777:HIS:CD2	2.37	0.41
6:C:1163:LEU:HD22	6:C:1256:TRP:HD1	1.82	0.41
6:C:1352:SER:C	6:C:1354:GLU:N	2.73	0.41
6:C:1356:TRP:CH2	6:C:1410:PRO:HA	2.55	0.41
6:C:2187:VAL:HG13	6:C:2188:GLU:N	2.35	0.41
6:C:2260:PHE:CE1	6:C:2263:LYS:HG3	2.54	0.41
6:C:2313:LYS:HZ3	6:C:2314:GLU:CD	2.21	0.41
6:C:2477:LEU:HA	6:C:2480:ILE:HG22	2.02	0.41
6:C:2513:GLU:N	6:C:2518:GLN:OE1	2.52	0.41
6:C:2549:LYS:HD3	6:C:2554:PHE:CB	2.50	0.41
6:C:3064:PHE:HA	6:C:3067:LYS:CG	2.40	0.41
6:C:3080:LEU:HD13	6:C:3105:ASN:HB3	2.01	0.41
6:C:3493:TRP:CD1	6:C:3711:PRO:HA	2.55	0.41
6:C:3758:LEU:HD23	6:C:3761:ASP:HB2	2.02	0.41
6:C:3763:ARG:HB3	6:C:4005:PHE:CE1	2.55	0.41
6:C:3781:CYS:HA	6:C:3786:LEU:HD12	2.02	0.41
6:C:3844:THR:HB	6:C:3849:LYS:NZ	2.34	0.41
6:C:3901:ARG:HD2	6:C:3971:MET:HA	2.02	0.41
6:C:3950:THR:OG1	6:C:3957:GLU:O	2.31	0.41
6:C:4106:CYS:O	6:C:4107:LEU:C	2.58	0.41
1:A:34:GLY:O	1:A:35:ARG:HD3	2.20	0.41
1:A:74:LYS:CG	1:A:83:LEU:HD11	2.45	0.41
1:A:277:VAL:HG22	1:A:278:GLN:N	2.35	0.41
1:A:511:VAL:HG12	2:B:255:SER:HB3	2.01	0.41
2:B:165:LEU:H	2:B:226:SER:HA	1.83	0.41
2:B:191:SER:HB2	2:B:232:ARG:HH21	1.85	0.41
2:B:384:LEU:CA	2:B:389:MET:HB2	2.48	0.41
4:D:-12:DA:N1	5:E:48:DT:C2	2.88	0.41
6:C:100:ILE:HG12	6:C:104:SER:CA	2.50	0.41
6:C:637:LYS:O	6:C:641:PHE:HD2	2.03	0.41
6:C:904:VAL:O	6:C:906:PHE:CD2	2.73	0.41
6:C:987:LEU:HA	6:C:990:GLN:HG2	2.02	0.41
6:C:1304:HIS:HA	6:C:1307:ILE:CG1	2.50	0.41
6:C:1654:GLN:HE21	6:C:1673:THR:HA	1.85	0.41
6:C:1762:MET:HG3	6:C:1863:PHE:HD2	1.85	0.41

Continued on next page...

Continued from previous page...

Atom-1	Atom-2	Interatomic distance (Å)	Clash overlap (Å)
6:C:1920:TYR:O	6:C:1924:THR:OG1	2.21	0.41
6:C:1938:ARG:O	6:C:1990:PHE:HE1	2.03	0.41
6:C:2115:GLU:HA	6:C:2154:GLU:HB2	2.02	0.41
6:C:2196:TRP:CB	6:C:2199:LEU:HB2	2.50	0.41
6:C:2413:PHE:HD1	6:C:2442:MET:HG2	1.86	0.41
6:C:2806:LYS:HA	6:C:2809:PHE:CE1	2.56	0.41
6:C:2806:LYS:HA	6:C:2809:PHE:CZ	2.56	0.41
6:C:2826:LEU:O	6:C:2829:LYS:HB2	2.20	0.41
6:C:2930:TYR:C	6:C:2933:ILE:H	2.23	0.41
6:C:2947:ILE:O	6:C:2951:GLN:HG3	2.21	0.41
6:C:3036:TYR:CE2	6:C:3040:TYR:CD2	3.08	0.41
6:C:3044:MET:HA	6:C:3047:SER:HB2	2.01	0.41
6:C:3274:VAL:O	6:C:3277:VAL:HG22	2.20	0.41
6:C:3316:LEU:HD11	6:C:3403:CYS:HB2	2.02	0.41
6:C:3732:LEU:HB2	6:C:4023:LYS:NZ	2.35	0.41
6:C:3756:GLU:O	6:C:3800:LEU:HA	2.20	0.41
6:C:3923:ARG:HA	6:C:3927:ASN:HD22	1.86	0.41
6:C:3947:GLY:HA3	6:C:4064:LEU:CD1	2.50	0.41
6:C:4106:CYS:SG	6:C:4107:LEU:N	2.94	0.41
1:A:432:PHE:O	1:A:434:LEU:HD12	2.20	0.41
2:B:151:ILE:HG23	2:B:215:LEU:HB2	2.02	0.41
2:B:206:GLU:OE2	2:B:209:LYS:NZ	2.32	0.41
2:B:283:THR:OG1	2:B:284:LEU:N	2.53	0.41
2:B:285:LYS:HB3	2:B:287:GLU:OE1	2.21	0.41
5:E:22:DA:C8	5:E:23:DT:H71	2.56	0.41
5:E:41:DA:N3	5:E:41:DA:H2'	2.36	0.41
6:C:27:ALA:N	6:C:77:GLU:OE1	2.35	0.41
6:C:135:LEU:HB3	6:C:176:GLU:OE2	2.19	0.41
6:C:465:PHE:CD1	6:C:468:LEU:HD12	2.55	0.41
6:C:597:ALA:HB2	6:C:1080:LEU:HD11	2.02	0.41
6:C:637:LYS:HA	6:C:641:PHE:HB3	2.01	0.41
6:C:658:THR:HA	6:C:733:LEU:CD2	2.47	0.41
6:C:716:VAL:O	6:C:717:LYS:C	2.57	0.41
6:C:779:TYR:HA	6:C:782:ARG:HB2	2.02	0.41
6:C:1147:LYS:HZ1	6:C:1151:ARG:HH12	1.68	0.41
6:C:1346:THR:HA	6:C:1349:LEU:HB2	2.02	0.41
6:C:1387:GLY:O	6:C:1392:MET:N	2.52	0.41
6:C:1604:SER:O	6:C:1607:GLU:HB2	2.20	0.41
6:C:1684:LEU:HD23	6:C:1687:HIS:ND1	2.34	0.41
6:C:1715:GLU:HB3	6:C:1746:PHE:HE2	1.85	0.41
6:C:1762:MET:O	6:C:1763:THR:OG1	2.30	0.41

Continued on next page...

Continued from previous page...

Atom-1	Atom-2	Interatomic distance (Å)	Clash overlap (Å)
6:C:2072:ARG:HG2	6:C:2075:THR:HG23	2.02	0.41
6:C:2457:PRO:HA	6:C:2460:GLU:CG	2.49	0.41
6:C:2894:GLU:CD	6:C:3973:PRO:HB2	2.40	0.41
6:C:3120:LEU:HD13	6:C:3125:ARG:NE	2.34	0.41
6:C:3179:TRP:CG	6:C:3249:GLN:NE2	2.83	0.41
6:C:3545:THR:O	6:C:3552:LYS:HB2	2.20	0.41
6:C:3579:SER:HB3	6:C:3736:LYS:HG3	2.01	0.41
6:C:3830:SER:O	6:C:3833:ARG:HG3	2.20	0.41
6:C:3873:LYS:CA	6:C:3877:LYS:HZ3	2.33	0.41
6:C:3883:LEU:HB2	6:C:3970:LEU:HB2	2.02	0.41
6:C:3884:LYS:N	6:C:3970:LEU:HD13	2.35	0.41
6:C:4106:CYS:C	6:C:4110:GLN:HG3	2.41	0.41
1:A:49:PHE:CE1	1:A:137:HIS:HD2	2.38	0.41
1:A:203:MET:HG2	1:A:237:SER:O	2.21	0.41
1:A:255:ALA:HB2	2:B:433:TYR:OH	2.20	0.41
1:A:482:VAL:HG22	2:B:333:TYR:HE2	1.85	0.41
2:B:107:PHE:CE2	2:B:140:SER:HB2	2.47	0.41
2:B:108:LEU:HD23	2:B:111:LEU:HD22	2.02	0.41
2:B:339:CYS:H	2:B:396:ALA:HB3	1.84	0.41
4:D:-12:DA:H2'	4:D:-11:DA:C8	2.55	0.41
6:C:171:LEU:HA	6:C:174:VAL:HG23	2.01	0.41
6:C:376:ILE:HG13	6:C:381:VAL:H	1.86	0.41
6:C:482:VAL:HG13	6:C:485:GLN:OE1	2.20	0.41
6:C:532:ARG:HD2	6:C:535:LEU:HB2	2.01	0.41
6:C:738:HIS:NE2	6:C:745:VAL:HG13	2.36	0.41
6:C:1346:THR:HA	6:C:1349:LEU:HD12	2.01	0.41
6:C:1378:GLU:HG3	6:C:1382:ILE:HD11	2.01	0.41
6:C:1486:LEU:HD21	6:C:1492:ALA:HB2	2.02	0.41
6:C:1964:GLY:O	6:C:1967:PHE:HB3	2.21	0.41
6:C:2099:ALA:HA	6:C:2102:LYS:HE2	2.03	0.41
6:C:2167:PRO:HG2	6:C:2215:LEU:HD11	2.03	0.41
6:C:2246:LYS:HG3	6:C:2246:LYS:HZ3	1.62	0.41
6:C:2348:GLN:HG2	6:C:2352:HIS:HE2	1.84	0.41
6:C:2382:VAL:HA	6:C:2385:LEU:CB	2.26	0.41
6:C:2547:SER:CB	6:C:2842:ARG:HH21	2.33	0.41
6:C:2940:ARG:HB3	6:C:3975:LYS:NZ	2.36	0.41
6:C:3011:LEU:HG	6:C:3047:SER:HA	2.02	0.41
6:C:3037:GLN:HA	6:C:3040:TYR:CE2	2.55	0.41
6:C:3268:THR:H	6:C:3271:ASP:CB	2.31	0.41
6:C:3283:LEU:O	6:C:3285:HIS:N	2.54	0.41
6:C:3317:SER:C	6:C:3319:ASN:N	2.74	0.41

Continued on next page...

Continued from previous page...

Atom-1	Atom-2	Interatomic distance (Å)	Clash overlap (Å)
6:C:3462:ARG:NH1	6:C:3498:TRP:HB3	2.35	0.41
6:C:3479:THR:HA	6:C:3483:MET:HE3	2.02	0.41
6:C:3490:VAL:HG23	6:C:3494:GLN:HB2	2.02	0.41
6:C:3621:LYS:HA	6:C:3629:ARG:HH11	1.85	0.41
6:C:3789:ARG:HD2	6:C:3790:THR:H	1.85	0.41
6:C:3931:ALA:HB3	6:C:3934:THR:HG22	2.02	0.41
6:C:4121:TRP:CG	6:C:4122:GLU:N	2.88	0.41
1:A:130:ARG:O	1:A:134:MET:HE2	2.20	0.41
1:A:404:ARG:HD2	5:E:36:DA:OP2	2.21	0.41
1:A:468:LYS:N	1:A:468:LYS:HD2	2.36	0.41
2:B:122:THR:HG21	2:B:130:ARG:HD3	2.02	0.41
2:B:186:GLY:O	2:B:514:ASN:HB3	2.21	0.41
2:B:326:VAL:O	2:B:330:GLN:HG2	2.20	0.41
2:B:390:VAL:HG12	2:B:409:PHE:CE1	2.55	0.41
2:B:510:GLN:O	2:B:513:TRP:N	2.53	0.41
5:E:25:DG:N1	5:E:26:DC:C4	2.88	0.41
5:E:40:DT:H2'	5:E:41:DA:H8	1.81	0.41
6:C:277:LEU:CD1	6:C:279:ALA:HB3	2.50	0.41
6:C:316:LEU:HD21	6:C:363:ILE:HG23	2.02	0.41
6:C:394:GLN:O	6:C:398:THR:OG1	2.19	0.41
6:C:421:LEU:HD23	6:C:421:LEU:HA	1.79	0.41
6:C:530:LEU:H	6:C:530:LEU:CD1	2.33	0.41
6:C:615:ALA:O	6:C:616:LYS:C	2.56	0.41
6:C:973:ALA:CB	6:C:981:ARG:H	2.31	0.41
6:C:1238:GLN:NE2	6:C:1297:PHE:O	2.53	0.41
6:C:1239:PRO:HB2	6:C:1243:TYR:CE2	2.56	0.41
6:C:1557:GLU:HA	6:C:1561:SER:HB2	2.03	0.41
6:C:1722:PHE:HA	6:C:1725:GLN:OE1	2.21	0.41
6:C:2001:LYS:CD	6:C:2002:LYS:HE2	2.50	0.41
6:C:2121:ASP:C	6:C:2127:LYS:HB2	2.41	0.41
6:C:2144:LEU:HA	6:C:2144:LEU:HD23	1.66	0.41
6:C:2216:LEU:O	6:C:2220:MET:HG3	2.20	0.41
6:C:2323:LEU:HA	6:C:2326:ILE:HB	2.00	0.41
6:C:2379:MET:CA	6:C:2382:VAL:HG22	2.47	0.41
6:C:2424:MET:CG	6:C:2436:LEU:HD22	2.51	0.41
6:C:2481:HIS:CD2	6:C:2485:ARG:NH1	2.88	0.41
6:C:2853:PRO:HA	6:C:2856:SER:CB	2.49	0.41
6:C:3010:SER:O	6:C:3014:CYS:HB2	2.20	0.41
6:C:3062:LEU:HD12	6:C:3065:ILE:CG2	2.50	0.41
6:C:3166:ASN:O	6:C:3186:ARG:NH2	2.34	0.41
6:C:3173:MET:CG	6:C:3174:ASP:N	2.83	0.41

Continued on next page...

Continued from previous page...

Atom-1	Atom-2	Interatomic distance (Å)	Clash overlap (Å)
6:C:3191:SER:OG	6:C:3192:LYS:N	2.54	0.41
6:C:3246:ALA:O	6:C:3249:GLN:N	2.53	0.41
6:C:3250:ASN:OD1	6:C:3285:HIS:NE2	2.54	0.41
6:C:3264:LYS:HE2	6:C:3264:LYS:HB3	1.86	0.41
6:C:3339:ASN:CA	6:C:3342:SER:HB2	2.50	0.41
6:C:3386:SER:HA	6:C:3419:PHE:CE2	2.55	0.41
6:C:3447:VAL:HA	6:C:3465:PHE:CE1	2.55	0.41
6:C:3463:LEU:HD23	6:C:3463:LEU:HA	1.76	0.41
6:C:3630:ARG:HA	6:C:3686:TRP:NE1	2.36	0.41
6:C:3690:PHE:CD1	6:C:3690:PHE:C	2.93	0.41
6:C:4074:PHE:O	6:C:4077:TYR:N	2.53	0.41
1:A:72:ILE:O	1:A:75:ILE:HB	2.21	0.41
1:A:167:MET:HE1	1:A:203:MET:N	2.22	0.41
1:A:256:LEU:HD11	5:E:38:DA:N3	2.36	0.41
1:A:263:LEU:HD21	1:A:381:LEU:HD21	2.02	0.41
1:A:470:ARG:NE	2:B:347:LYS:HG3	2.36	0.41
1:A:525:PHE:HA	1:A:528:LEU:HD12	2.02	0.41
2:B:133:GLU:HB2	2:B:135:PHE:CZ	2.56	0.41
2:B:262:ALA:HB3	2:B:365:PHE:O	2.20	0.41
2:B:400:ARG:HG2	4:D:10:DG:H1'	2.02	0.41
4:D:9:DG:C6	5:E:27:DC:C4	3.08	0.41
5:E:19:DC:H1'	5:E:20:DT:H1'	2.02	0.41
5:E:23:DT:C2	5:E:24:DG:C8	3.09	0.41
6:C:66:LEU:HA	6:C:69:VAL:HB	2.03	0.41
6:C:151:GLU:O	6:C:155:LYS:HG3	2.21	0.41
6:C:173:LYS:HA	6:C:176:GLU:CB	2.31	0.41
6:C:321:LYS:HE3	6:C:325:ASN:ND2	2.36	0.41
6:C:325:ASN:O	6:C:329:LYS:HG3	2.21	0.41
6:C:376:ILE:HA	6:C:379:LYS:O	2.20	0.41
6:C:559:SER:O	6:C:562:HIS:N	2.53	0.41
6:C:850:GLU:HB3	6:C:854:ARG:CZ	2.50	0.41
6:C:908:ASP:OD1	6:C:912:PRO:HD2	2.20	0.41
6:C:1076:LEU:C	6:C:1127:CYS:SG	2.99	0.41
6:C:1115:HIS:HD2	6:C:1119:LYS:HG2	1.85	0.41
6:C:1133:HIS:CD2	6:C:1136:ARG:HH22	2.37	0.41
6:C:1216:GLY:HA2	6:C:1219:PHE:HD2	1.85	0.41
6:C:1498:GLN:O	6:C:1501:PRO:HD2	2.20	0.41
6:C:1713:VAL:HA	6:C:1716:GLN:OE1	2.21	0.41
6:C:1735:ARG:O	6:C:1736:PHE:HB2	2.21	0.41
6:C:1985:LYS:HD2	6:C:2037:SER:HA	2.03	0.41
6:C:2000:ARG:HD3	6:C:2051:SER:HA	2.03	0.41

Continued on next page...

Continued from previous page...

Atom-1	Atom-2	Interatomic distance (Å)	Clash overlap (Å)
6:C:2148:LYS:NZ	6:C:2192:THR:HG21	2.36	0.41
6:C:2938:VAL:O	6:C:2942:ILE:N	2.52	0.41
6:C:3010:SER:HA	6:C:3013:TYR:HB3	2.03	0.41
6:C:3021:SER:HA	6:C:3024:PRO:HG3	2.02	0.41
6:C:3102:TYR:CD1	6:C:3105:ASN:ND2	2.89	0.41
6:C:3293:CYS:O	6:C:3335:ARG:NE	2.54	0.41
6:C:3298:LEU:O	6:C:3299:THR:C	2.58	0.41
6:C:3503:VAL:HG21	6:C:3535:ILE:HB	2.03	0.41
6:C:3536:SER:O	6:C:3540:TYR:N	2.53	0.41
6:C:3581:PRO:CG	6:C:3633:ILE:HG12	2.51	0.41
6:C:3723:ASP:OD1	6:C:3741:ARG:HG3	2.21	0.41
6:C:3907:SER:O	6:C:3909:ALA:N	2.54	0.41
6:C:3923:ARG:NH2	6:C:3941:ASP:N	2.67	0.41
6:C:3981:TYR:O	6:C:3984:MET:N	2.54	0.41
6:C:4051:LEU:HD13	6:C:4060:THR:OG1	2.20	0.41
1:A:194:ARG:HE	1:A:222:SER:HA	1.84	0.41
1:A:338:LYS:HE2	1:A:339:ARG:HH12	1.84	0.41
1:A:352:PRO:HG2	1:A:355:LEU:HD12	2.02	0.41
1:A:363:ARG:N	2:B:359:ASN:HA	2.35	0.41
2:B:153:SER:O	2:B:156:LYS:HB2	2.21	0.41
2:B:153:SER:HA	2:B:156:LYS:NZ	2.35	0.41
2:B:529:PRO:O	2:B:533:ILE:HG12	2.20	0.41
4:D:16:DG:H1'	4:D:17:DG:C2	2.56	0.41
5:E:46:DT:H2'	5:E:47:DT:C5	2.54	0.41
6:C:175:TYR:CE1	6:C:200:PHE:CD1	3.09	0.41
6:C:325:ASN:O	6:C:328:ALA:HB3	2.21	0.41
6:C:346:TYR:HA	6:C:349:ILE:CG1	2.50	0.41
6:C:375:VAL:HG11	6:C:379:LYS:HE3	2.03	0.41
6:C:401:ASP:OD1	6:C:401:ASP:N	2.53	0.41
6:C:474:VAL:HG23	6:C:475:LEU:N	2.34	0.41
6:C:484:HIS:CE1	6:C:556:SER:N	2.89	0.41
6:C:704:PHE:HA	6:C:707:PHE:HB3	2.02	0.41
6:C:719:LYS:HG2	6:C:754:MET:HG2	2.01	0.41
6:C:724:GLU:O	6:C:728:SER:HB2	2.20	0.41
6:C:789:TYR:HD1	6:C:793:LEU:HD12	1.84	0.41
6:C:938:VAL:HG22	6:C:962:TYR:CZ	2.56	0.41
6:C:991:LEU:HG	6:C:995:PHE:HE2	1.85	0.41
6:C:1157:PHE:O	6:C:1160:SER:HB2	2.21	0.41
6:C:1169:VAL:O	6:C:1172:LEU:HB2	2.21	0.41
6:C:1471:GLN:O	6:C:1475:LEU:HB2	2.21	0.41
6:C:1758:LEU:CB	6:C:1761:LEU:HB3	2.51	0.41

Continued on next page...

Continued from previous page...

Atom-1	Atom-2	Interatomic distance (Å)	Clash overlap (Å)
6:C:2241:LEU:HG	6:C:2241:LEU:H	1.40	0.41
6:C:2274:ILE:O	6:C:2275:GLN:C	2.57	0.41
6:C:2286:PRO:HB2	6:C:2290:PRO:HD3	2.03	0.41
6:C:2363:CYS:O	6:C:2367:VAL:HG23	2.21	0.41
6:C:2396:LEU:O	6:C:2397:CYS:C	2.59	0.41
6:C:2481:HIS:CG	6:C:2506:LEU:HD11	2.56	0.41
6:C:2857:CYS:HA	6:C:2860:ASP:OD2	2.20	0.41
6:C:2887:PRO:O	6:C:2890:ILE:CB	2.53	0.41
6:C:2927:ALA:O	6:C:2931:ARG:HB3	2.21	0.41
6:C:2934:GLY:HA2	6:C:2937:ASP:HB2	2.02	0.41
6:C:3077:ILE:O	6:C:3081:HIS:CD2	2.74	0.41
6:C:3254:LEU:HA	6:C:3257:LYS:HB3	2.03	0.41
6:C:3272:TRP:O	6:C:3273:LEU:C	2.59	0.41
6:C:3321:LEU:HD23	6:C:3321:LEU:HA	1.90	0.41
6:C:3505:LEU:HD12	6:C:3509:ASP:CB	2.49	0.41
6:C:3530:VAL:HG13	6:C:3531:TYR:H	1.85	0.41
6:C:3568:ILE:HA	6:C:3571:PHE:HB3	2.02	0.41
6:C:3613:MET:O	6:C:3616:ALA:N	2.54	0.41
6:C:3631:LYS:HA	6:C:3631:LYS:HD3	1.86	0.41
6:C:3652:LEU:CD2	6:C:3653:ARG:HH12	2.34	0.41
6:C:3923:ARG:NH1	6:C:3941:ASP:HB2	2.36	0.41
6:C:3982:SER:O	6:C:3986:HIS:ND1	2.54	0.41
6:C:4113:ASP:HA	6:C:4114:PRO:HD2	1.94	0.41
1:A:41:LEU:HD22	1:A:150:CYS:SG	2.61	0.41
1:A:76:ILE:HG12	1:A:487:PHE:CE1	2.56	0.41
1:A:130:ARG:O	1:A:134:MET:CB	2.66	0.41
1:A:420:LEU:HB2	2:B:439:LYS:NZ	2.35	0.41
2:B:99:GLN:HG2	2:B:101:GLY:H	1.86	0.41
2:B:134:ILE:HB	2:B:163:PHE:CE1	2.55	0.41
2:B:251:LEU:HD11	2:B:342:VAL:CG2	2.44	0.41
4:D:15:DG:C2	4:D:16:DG:N1	2.89	0.41
5:E:35:DC:N3	5:E:36:DA:C5	2.89	0.41
5:E:44:DA:C2'	5:E:45:DG:O4'	2.68	0.41
6:C:300:TRP:CZ3	6:C:301:CYS:HB2	2.55	0.41
6:C:435:LEU:HD11	6:C:475:LEU:CD2	2.50	0.41
6:C:437:HIS:ND1	6:C:1812:LEU:HA	2.36	0.41
6:C:579:LEU:HB2	6:C:601:TRP:HH2	1.85	0.41
6:C:1002:GLU:HA	6:C:1005:ASP:HB2	2.02	0.41
6:C:1013:ILE:HB	6:C:1028:PHE:CD1	2.56	0.41
6:C:1025:LEU:H	6:C:1025:LEU:HG	1.46	0.41
6:C:1141:LYS:HA	6:C:1146:ASN:HD22	1.86	0.41

Continued on next page...

Continued from previous page...

Atom-1	Atom-2	Interatomic distance (Å)	Clash overlap (Å)
6:C:1282:LEU:O	6:C:1287:GLN:HB2	2.20	0.41
6:C:1715:GLU:H	6:C:1715:GLU:CD	2.21	0.41
6:C:2117:SER:CB	6:C:2158:ARG:H	2.27	0.41
6:C:2146:LEU:HB3	6:C:2149:LEU:HD12	2.02	0.41
6:C:2185:MET:HG2	6:C:2189:ILE:HG13	2.03	0.41
6:C:2341:LEU:O	6:C:2345:VAL:HG23	2.21	0.41
6:C:2435:CYS:SG	6:C:2436:LEU:HG	2.61	0.41
6:C:2452:ARG:HA	6:C:2455:LEU:HD12	2.03	0.41
6:C:2507:ILE:HG13	6:C:2510:LEU:HB3	2.03	0.41
6:C:2872:ASP:OD1	6:C:2877:SER:N	2.54	0.41
6:C:3098:ARG:O	6:C:3102:TYR:CD2	2.74	0.41
6:C:3190:LEU:O	6:C:3193:ILE:HB	2.20	0.41
6:C:3632:PHE:HE2	6:C:3736:LYS:HZ1	1.68	0.41
6:C:3704:GLN:HE21	6:C:3802:LEU:HD22	1.86	0.41
6:C:3820:MET:HB3	6:C:3829:LEU:HD22	2.03	0.41
6:C:3928:PHE:HA	6:C:3938:ILE:O	2.21	0.41
1:A:74:LYS:HD2	1:A:79:ASP:HB2	2.03	0.41
1:A:76:ILE:HG23	1:A:487:PHE:CE1	2.56	0.41
1:A:90:THR:CG2	1:A:137:HIS:HA	2.50	0.41
1:A:95:ASN:OD1	1:A:95:ASN:C	2.59	0.41
1:A:112:GLY:O	1:A:116:ILE:N	2.42	0.41
1:A:189:LYS:O	1:A:192:ASP:HB2	2.20	0.41
1:A:254:ARG:NH1	1:A:275:ASN:OD1	2.42	0.41
1:A:277:VAL:HB	2:B:429:ASP:O	2.21	0.41
1:A:321:ILE:H	2:B:274:LYS:NZ	2.03	0.41
2:B:246:HIS:HE1	2:B:248:PRO:HA	1.86	0.41
2:B:262:ALA:HB1	2:B:264:TYR:CZ	2.56	0.41
2:B:333:TYR:CG	2:B:334:LYS:N	2.89	0.41
2:B:521:GLU:HG2	2:B:522:VAL:N	2.34	0.41
4:D:15:DG:N2	4:D:16:DG:H1	2.19	0.41
5:E:30:DA:C6	5:E:31:DA:C5	3.08	0.41
5:E:31:DA:C6	5:E:32:DT:C4	3.09	0.41
6:C:78:PHE:HD1	6:C:81:CYS:HG	1.66	0.41
6:C:138:PHE:O	6:C:142:ARG:HG3	2.21	0.41
6:C:178:LEU:HD23	6:C:178:LEU:HA	1.87	0.41
6:C:445:SER:HG	6:C:1821:ASP:CG	2.23	0.41
6:C:450:SER:O	6:C:454:GLN:HG3	2.21	0.41
6:C:468:LEU:O	6:C:471:LYS:HB3	2.20	0.41
6:C:631:ARG:NH2	6:C:668:LYS:HD3	2.35	0.41
6:C:901:MET:HB2	6:C:2819:GLU:CD	2.41	0.41
6:C:1066:LEU:O	6:C:1075:ARG:NH2	2.48	0.41

Continued on next page...

Continued from previous page...

Atom-1	Atom-2	Interatomic distance (Å)	Clash overlap (Å)
6:C:1134:LEU:O	6:C:1138:ILE:HD12	2.20	0.41
6:C:1170:LYS:HA	6:C:1267:TYR:CZ	2.55	0.41
6:C:1238:GLN:HE22	6:C:1297:PHE:HB3	1.85	0.41
6:C:1358:LEU:HD22	6:C:1361:LYS:CE	2.48	0.41
6:C:1386:ILE:O	6:C:1389:VAL:HG22	2.20	0.41
6:C:1572:LEU:HD21	6:C:1603:GLN:HE21	1.86	0.41
6:C:1632:TRP:CD1	6:C:1635:LYS:NZ	2.89	0.41
6:C:1638:PRO:C	6:C:1641:THR:H	2.24	0.41
6:C:1744:LYS:HD3	6:C:1883:ARG:NH2	2.33	0.41
6:C:1894:SER:HB2	6:C:1896:ILE:HG12	2.03	0.41
6:C:1916:ILE:HA	6:C:1919:CYS:HB2	2.03	0.41
6:C:2049:VAL:O	6:C:2052:TYR:HB2	2.21	0.41
6:C:2077:HIS:ND1	6:C:2138:VAL:HB	2.36	0.41
6:C:2094:MET:C	6:C:2098:THR:HG23	2.41	0.41
6:C:2132:LYS:HB3	6:C:2132:LYS:HE2	1.87	0.41
6:C:2148:LYS:HG2	6:C:2156:VAL:HG11	2.01	0.41
6:C:2156:VAL:HG23	6:C:2160:TYR:CE1	2.55	0.41
6:C:2239:LYS:HZ1	6:C:2275:GLN:HB3	1.86	0.41
6:C:2256:ILE:HG13	6:C:2259:LYS:HZ3	1.86	0.41
6:C:2368:THR:O	6:C:2371:PHE:HB3	2.21	0.41
6:C:2388:LYS:O	6:C:2391:GLY:N	2.54	0.41
6:C:2423:VAL:O	6:C:2426:HIS:N	2.25	0.41
6:C:2449:VAL:O	6:C:2450:GLU:C	2.58	0.41
6:C:2457:PRO:HA	6:C:2460:GLU:HB2	2.03	0.41
6:C:2817:LEU:HD13	6:C:2864:GLN:CD	2.41	0.41
6:C:2917:PRO:HB2	6:C:2918:PRO:CD	2.51	0.41
6:C:2931:ARG:HB3	6:C:2931:ARG:CZ	2.50	0.41
6:C:3004:HIS:CE1	6:C:3043:TYR:CD1	3.07	0.41
6:C:3141:PHE:HZ	6:C:3192:LYS:HB3	1.85	0.41
6:C:3166:ASN:CB	6:C:3186:ARG:HH12	2.32	0.41
6:C:3309:GLU:OE2	6:C:3318:LYS:HA	2.21	0.41
6:C:3357:ARG:HH11	6:C:3380:ARG:HH22	1.69	0.41
6:C:3390:GLN:O	6:C:3393:GLU:HB3	2.21	0.41
6:C:3487:ILE:HG21	6:C:3495:PHE:CB	2.51	0.41
6:C:3525:TYR:OH	6:C:3562:LEU:HD22	2.21	0.41
6:C:3630:ARG:HG2	6:C:3686:TRP:CZ3	2.56	0.41
6:C:3873:LYS:O	6:C:3877:LYS:HG2	2.21	0.41
6:C:3875:GLU:HG2	6:C:4127:TRP:O	2.21	0.41
6:C:4073:ALA:CB	6:C:4119:ARG:HH22	2.33	0.41
6:C:4100:GLU:O	6:C:4103:GLN:N	2.54	0.41
1:A:151:ALA:O	1:A:154:PHE:HB3	2.20	0.41

Continued on next page...

Continued from previous page...

Atom-1	Atom-2	Interatomic distance (Å)	Clash overlap (Å)
1:A:206:LYS:NZ	1:A:208:PRO:HA	2.36	0.41
1:A:354:VAL:HA	1:A:357:LYS:HZ3	1.86	0.41
1:A:388:LYS:O	1:A:391:GLU:HB2	2.21	0.41
1:A:404:ARG:HD2	5:E:36:DA:P	2.61	0.41
1:A:416:GLN:HA	1:A:433:GLN:NE2	2.34	0.41
1:A:454:ALA:HB2	2:B:375:VAL:O	2.21	0.41
1:A:529:VAL:HG23	1:A:530:TYR:HD2	1.84	0.41
2:B:223:GLU:HA	2:B:225:TYR:CE2	2.56	0.41
5:E:26:DC:O3'	5:E:27:DC:H6	2.04	0.41
5:E:46:DT:C2'	5:E:47:DT:H71	2.51	0.41
6:C:115:TYR:OH	6:C:177:LEU:HD11	2.21	0.41
6:C:139:ARG:HA	6:C:142:ARG:NE	2.34	0.41
6:C:161:ALA:C	6:C:163:LYS:H	2.24	0.41
6:C:203:GLU:C	6:C:206:THR:HG1	2.21	0.41
6:C:222:GLY:O	6:C:225:LYS:HB3	2.21	0.41
6:C:278:HIS:C	6:C:281:GLN:H	2.25	0.41
6:C:282:PHE:CD1	6:C:283:SER:N	2.89	0.41
6:C:326:MET:C	6:C:330:ASN:HD22	2.23	0.41
6:C:381:VAL:O	6:C:384:MET:HB2	2.21	0.41
6:C:530:LEU:H	6:C:530:LEU:HD12	1.86	0.41
6:C:750:PRO:HA	6:C:753:GLN:CB	2.44	0.41
6:C:913:ARG:CZ	6:C:929:ALA:O	2.69	0.41
6:C:1059:LEU:O	6:C:1062:ARG:HG2	2.21	0.41
6:C:1358:LEU:O	6:C:1361:LYS:HB3	2.20	0.41
6:C:1362:ASP:O	6:C:1365:ASN:ND2	2.54	0.41
6:C:1630:ASP:HA	6:C:1633:TRP:CZ3	2.55	0.41
6:C:2235:LEU:O	6:C:2235:LEU:HD12	2.21	0.41
6:C:2348:GLN:HG2	6:C:2352:HIS:HE1	1.80	0.41
6:C:2362:VAL:HG23	6:C:2363:CYS:N	2.36	0.41
6:C:2470:ARG:HB3	6:C:2474:TYR:CD2	2.56	0.41
6:C:2540:LEU:O	6:C:2543:ASN:ND2	2.40	0.41
6:C:3072:GLU:HA	6:C:3079:GLU:OE1	2.21	0.41
6:C:3307:LEU:HD11	6:C:3311:ASN:OD1	2.21	0.41
6:C:3610:TYR:HE2	6:C:3655:LYS:HE3	1.86	0.41
6:C:3747:GLU:N	6:C:3747:GLU:OE1	2.54	0.41
6:C:3793:VAL:HA	6:C:3803:ILE:HA	2.02	0.41
6:C:3875:GLU:HG2	6:C:4128:MET:HA	2.03	0.41
6:C:3876:SER:OG	6:C:3965:ARG:HG2	2.21	0.41
1:A:220:ILE:HD12	1:A:220:ILE:H	1.86	0.40
1:A:392:LYS:HB3	1:A:392:LYS:HE2	1.88	0.40
2:B:106:ASP:OD2	2:B:143:SER:OG	2.23	0.40

Continued on next page...

Continued from previous page...

Atom-1	Atom-2	Interatomic distance (Å)	Clash overlap (Å)
2:B:303:THR:HG1	2:B:304:GLU:H	1.68	0.40
2:B:406:GLY:HA2	2:B:423:GLN:OE1	2.20	0.40
2:B:505:LEU:HD21	2:B:508:ILE:HG23	2.03	0.40
2:B:524:THR:HA	2:B:527:GLN:CG	2.42	0.40
5:E:30:DA:C5	5:E:31:DA:C5	3.09	0.40
6:C:11:SER:O	6:C:15:LEU:CB	2.57	0.40
6:C:437:HIS:H	6:C:1812:LEU:HD22	1.87	0.40
6:C:482:VAL:O	6:C:485:GLN:N	2.54	0.40
6:C:555:SER:O	6:C:559:SER:OG	2.18	0.40
6:C:625:ASN:HB3	6:C:659:ARG:NH2	2.28	0.40
6:C:637:LYS:HG3	6:C:641:PHE:CD2	2.56	0.40
6:C:731:THR:O	6:C:734:LEU:CA	2.69	0.40
6:C:766:ALA:HB1	6:C:768:VAL:HG23	2.01	0.40
6:C:767:GLU:O	6:C:770:LEU:HB2	2.21	0.40
6:C:886:TRP:CE3	6:C:954:GLY:HA3	2.56	0.40
6:C:917:LEU:CD2	6:C:927:LYS:HZ2	2.34	0.40
6:C:944:LYS:NZ	6:C:2576:MET:SD	2.93	0.40
6:C:960:GLN:O	6:C:963:LYS:HB2	2.21	0.40
6:C:1154:PRO:O	6:C:1158:PRO:HD2	2.21	0.40
6:C:1875:LYS:HD2	6:C:1903:SER:CA	2.47	0.40
6:C:2073:ASP:O	6:C:2076:VAL:HG22	2.20	0.40
6:C:2108:LEU:HD21	6:C:2120:ARG:HD3	2.03	0.40
6:C:2206:PRO:C	6:C:2207:LYS:HD2	2.41	0.40
6:C:2240:THR:O	6:C:2241:LEU:C	2.59	0.40
6:C:2401:VAL:O	6:C:2405:VAL:HG22	2.21	0.40
6:C:2442:MET:HE1	6:C:2446:LEU:HD12	2.02	0.40
6:C:2484:TYR:CE1	6:C:2498:ILE:HG21	2.56	0.40
6:C:2569:SER:O	6:C:2573:PRO:HG3	2.21	0.40
6:C:2826:LEU:HA	6:C:2826:LEU:HD23	1.93	0.40
6:C:2901:LEU:O	6:C:2903:ALA:N	2.54	0.40
6:C:2915:ARG:HB3	6:C:2938:VAL:HG21	2.03	0.40
6:C:3052:LEU:HG	6:C:3092:LEU:CD1	2.51	0.40
6:C:3066:ASP:O	6:C:3069:MET:HB2	2.21	0.40
6:C:3084:GLN:HB3	6:C:3087:SER:HB2	2.02	0.40
6:C:3106:GLY:C	6:C:3109:SER:HB3	2.42	0.40
6:C:3410:ILE:O	6:C:3414:MET:HB2	2.21	0.40
6:C:3459:ASN:HB3	6:C:3462:ARG:NE	2.35	0.40
6:C:3687:MET:O	6:C:3689:ASP:O	2.40	0.40
6:C:4058:VAL:HG12	6:C:4061:CYS:HB2	2.03	0.40
1:A:49:PHE:CE1	1:A:137:HIS:CD2	3.09	0.40
1:A:254:ARG:CZ	4:D:0:DT:O3'	2.69	0.40

Continued on next page...

Continued from previous page...

Atom-1	Atom-2	Interatomic distance (Å)	Clash overlap (Å)
1:A:317:LYS:HD2	1:A:328:ILE:CG1	2.48	0.40
1:A:351:LYS:H	1:A:395:ALA:H	1.67	0.40
1:A:506:LEU:HD23	1:A:506:LEU:HA	1.89	0.40
2:B:270:GLU:CG	2:B:271:ARG:N	2.84	0.40
2:B:310:ILE:HG13	2:B:311:ILE:O	2.22	0.40
2:B:327:ASP:HA	2:B:330:GLN:HE21	1.86	0.40
3:K:12:ALA:O	3:K:15:ALA:HB3	2.21	0.40
4:D:-5:DT:H2'	4:D:-4:DA:O4'	2.21	0.40
4:D:4:DA:C2	5:E:33:DA:N3	2.89	0.40
4:D:6:DT:C4	4:D:7:DA:N6	2.89	0.40
4:D:11:DC:H2'	4:D:12:DC:C6	2.57	0.40
5:E:20:DT:H6	5:E:20:DT:H2'	1.64	0.40
6:C:62:ASP:HA	6:C:65:LEU:HD12	2.03	0.40
6:C:73:LEU:HB3	6:C:78:PHE:HD2	1.86	0.40
6:C:204:LEU:CD1	6:C:223:CYS:HB2	2.51	0.40
6:C:393:LYS:HZ1	6:C:1869:LYS:CE	2.34	0.40
6:C:481:THR:OG1	6:C:555:SER:HB3	2.22	0.40
6:C:575:ILE:HG13	6:C:578:LYS:CE	2.52	0.40
6:C:585:ILE:C	6:C:587:THR:H	2.24	0.40
6:C:657:SER:O	6:C:660:LEU:N	2.54	0.40
6:C:701:TYR:CD1	6:C:704:PHE:HE2	2.39	0.40
6:C:789:TYR:HA	6:C:792:ILE:CB	2.48	0.40
6:C:799:TYR:C	6:C:801:LYS:N	2.74	0.40
6:C:928:VAL:O	6:C:929:ALA:C	2.60	0.40
6:C:985:GLU:HB2	6:C:986:PRO:HD3	2.04	0.40
6:C:1010:LEU:O	6:C:1013:ILE:HB	2.21	0.40
6:C:1132:ASP:O	6:C:1171:TRP:CZ2	2.74	0.40
6:C:1163:LEU:HA	6:C:1256:TRP:CG	2.56	0.40
6:C:1752:LEU:HD22	6:C:1757:MET:SD	2.61	0.40
6:C:1876:ILE:HA	6:C:1907:GLU:HG3	2.02	0.40
6:C:2097:LEU:C	6:C:2100:LEU:HB3	2.41	0.40
6:C:2104:MET:O	6:C:2107:SER:HB2	2.21	0.40
6:C:2282:ALA:HB2	6:C:2321:GLU:OE2	2.21	0.40
6:C:2313:LYS:H	6:C:2313:LYS:HG2	1.58	0.40
6:C:2326:ILE:HG21	6:C:2326:ILE:HD13	1.73	0.40
6:C:2387:PRO:HD3	6:C:2404:ARG:NH1	2.35	0.40
6:C:2397:CYS:HB3	6:C:2432:GLN:HE22	1.87	0.40
6:C:2446:LEU:CB	6:C:2451:LEU:HD12	2.49	0.40
6:C:2482:ASP:HA	6:C:2485:ARG:HH21	1.86	0.40
6:C:2814:SER:O	6:C:2818:LYS:HB3	2.22	0.40
6:C:2962:ARG:HH21	6:C:3254:LEU:CG	2.30	0.40

Continued on next page...

Continued from previous page...

Atom-1	Atom-2	Interatomic distance (Å)	Clash overlap (Å)
6:C:3143:SER:O	6:C:3146:SER:HB2	2.22	0.40
6:C:3256:MET:HG3	6:C:3260:LYS:NZ	2.36	0.40
6:C:3280:TYR:HD2	6:C:3324:ARG:HD2	1.85	0.40
6:C:3301:LEU:HD12	6:C:3304:VAL:HB	2.03	0.40
6:C:4021:LEU:HB2	6:C:4031:ILE:HD13	2.03	0.40
1:A:317:LYS:HG3	1:A:330:GLU:OE1	2.21	0.40
1:A:317:LYS:HD3	1:A:329:LEU:CA	2.51	0.40
1:A:358:LYS:O	2:B:411:HIS:CE1	2.75	0.40
1:A:376:ILE:HD12	2:B:444:TYR:CE1	2.56	0.40
1:A:379:SER:OG	1:A:380:THR:N	2.54	0.40
2:B:225:TYR:HE1	2:B:233:LYS:HE3	1.86	0.40
2:B:228:SER:OG	2:B:232:ARG:NH2	2.54	0.40
2:B:407:VAL:H	2:B:424:LEU:H	1.69	0.40
5:E:38:DA:C4	5:E:39:DA:C2	3.10	0.40
6:C:15:LEU:CB	6:C:38:LEU:HD11	2.51	0.40
6:C:172:GLU:HG3	6:C:173:LYS:N	2.37	0.40
6:C:265:TYR:CZ	6:C:304:THR:HG21	2.57	0.40
6:C:473:PRO:HA	6:C:476:ARG:CZ	2.52	0.40
6:C:1082:PHE:CE1	6:C:1086:TYR:HE2	2.39	0.40
6:C:1468:LEU:HD23	6:C:1471:GLN:OE1	2.21	0.40
6:C:1938:ARG:HB3	6:C:1990:PHE:CD1	2.56	0.40
6:C:1958:GLU:OE1	6:C:1961:PHE:HB3	2.22	0.40
6:C:2214:ARG:HA	6:C:2217:ASN:ND2	2.35	0.40
6:C:2345:VAL:HA	6:C:2348:GLN:OE1	2.21	0.40
6:C:2512:ASP:CB	6:C:2518:GLN:HB2	2.52	0.40
6:C:2806:LYS:C	6:C:2808:LEU:N	2.74	0.40
6:C:2823:PHE:HD2	6:C:2829:LYS:NZ	2.20	0.40
6:C:3044:MET:HA	6:C:3047:SER:CB	2.51	0.40
6:C:3326:GLN:HE22	6:C:3393:GLU:HB2	1.86	0.40
6:C:3329:LEU:O	6:C:3333:THR:CB	2.70	0.40
6:C:3464:LYS:HA	6:C:3467:ARG:NH2	2.36	0.40
6:C:3630:ARG:HG2	6:C:3686:TRP:CH2	2.56	0.40
6:C:3720:ALA:HB2	6:C:3743:HIS:HB2	2.02	0.40
6:C:3723:ASP:HB2	6:C:3739:ILE:HG21	2.04	0.40
6:C:3779:SER:O	6:C:3782:SER:N	2.54	0.40
6:C:3863:ASN:HA	6:C:3866:GLU:CG	2.51	0.40
1:A:35:ARG:HG3	1:A:80:ARG:CZ	2.51	0.40
1:A:144:SER:HB3	1:A:189:LYS:HB3	2.03	0.40
1:A:355:LEU:HD23	1:A:355:LEU:O	2.22	0.40
1:A:451:LYS:HE2	1:A:453:MET:SD	2.61	0.40
1:A:471:PHE:CE1	1:A:473:TYR:HD1	2.36	0.40

Continued on next page...

Continued from previous page...

Atom-1	Atom-2	Interatomic distance (Å)	Clash overlap (Å)
2:B:247:TRP:CZ2	2:B:398:ASP:HB2	2.57	0.40
2:B:315:ARG:HA	2:B:319:ASP:O	2.21	0.40
2:B:491:PHE:CD1	2:B:494:LEU:HD12	2.52	0.40
6:C:207:GLN:HG3	6:C:215:PRO:CB	2.52	0.40
6:C:530:LEU:HD12	6:C:530:LEU:N	2.37	0.40
6:C:576:VAL:HG11	6:C:600:VAL:HB	2.03	0.40
6:C:660:LEU:N	6:C:661:PRO:HD2	2.37	0.40
6:C:745:VAL:HA	6:C:748:TYR:CE2	2.57	0.40
6:C:785:MET:HG2	6:C:789:TYR:H	1.86	0.40
6:C:937:MET:HB3	6:C:962:TYR:OH	2.21	0.40
6:C:1034:ARG:HH12	6:C:1038:LYS:CB	2.33	0.40
6:C:1694:THR:C	6:C:1697:PRO:HD2	2.42	0.40
6:C:1871:MET:O	6:C:1875:LYS:HB3	2.20	0.40
6:C:1910:GLU:O	6:C:1912:THR:HG23	2.20	0.40
6:C:1937:ARG:O	6:C:1941:HIS:HB2	2.21	0.40
6:C:2040:MET:HA	6:C:2043:PHE:CE2	2.56	0.40
6:C:2050:GLN:CG	6:C:2051:SER:N	2.85	0.40
6:C:2159:PRO:HA	6:C:2162:LYS:HB2	2.04	0.40
6:C:2467:THR:HA	6:C:2470:ARG:HG2	2.03	0.40
6:C:2473:MET:O	6:C:2477:LEU:HG	2.22	0.40
6:C:2840:PHE:O	6:C:2844:LEU:HG	2.21	0.40
6:C:2853:PRO:HA	6:C:2856:SER:OG	2.21	0.40
6:C:2990:GLU:HA	6:C:2993:PHE:CD2	2.56	0.40
6:C:3048:LYS:HA	6:C:3051:LEU:HD12	2.03	0.40
6:C:3095:ASP:HB3	6:C:3098:ARG:NH1	2.36	0.40
6:C:3416:LEU:HD12	6:C:3419:PHE:HB3	2.03	0.40
6:C:3500:SER:C	6:C:3759:ARG:HH11	2.09	0.40
6:C:3534:ILE:CG2	6:C:3796:MET:HA	2.51	0.40
6:C:3632:PHE:CE2	6:C:3683:CYS:HB3	2.57	0.40
6:C:3887:PHE:HA	6:C:3890:MET:HE2	2.03	0.40
1:A:85:VAL:O	1:A:86:VAL:HG23	2.21	0.40
1:A:121:GLN:HB3	1:A:122:PHE:CD1	2.56	0.40
1:A:153:LEU:HA	1:A:156:ASP:OD1	2.22	0.40
1:A:499:GLU:OE2	1:A:502:GLN:HB2	2.21	0.40
1:A:515:ASN:HD22	2:B:256:ASN:ND2	2.19	0.40
2:B:113:VAL:O	2:B:117:VAL:HG23	2.22	0.40
2:B:132:ILE:H	2:B:159:ILE:HG23	1.86	0.40
2:B:151:ILE:HG21	2:B:214:SER:HB3	2.02	0.40
2:B:395:TYR:OH	2:B:397:TYR:HD1	2.03	0.40
4:D:6:DT:N3	4:D:7:DA:C5	2.89	0.40
5:E:17:DA:H8	5:E:18:DG:C5	2.40	0.40

Continued on next page...

Continued from previous page...

Atom-1	Atom-2	Interatomic distance (Å)	Clash overlap (Å)
6:C:218:PRO:HG3	6:C:263:LYS:NZ	2.37	0.40
6:C:397:LEU:HA	6:C:1817:GLN:CD	2.41	0.40
6:C:473:PRO:O	6:C:476:ARG:NH1	2.54	0.40
6:C:743:LEU:HD23	6:C:783:HIS:CE1	2.56	0.40
6:C:858:MET:O	6:C:861:SER:OG	2.19	0.40
6:C:886:TRP:CH2	6:C:950:GLU:HG2	2.56	0.40
6:C:1069:HIS:HB3	6:C:3741:ARG:NE	2.14	0.40
6:C:1154:PRO:HA	6:C:1157:PHE:CG	2.56	0.40
6:C:1514:LEU:HD23	6:C:1514:LEU:HA	1.80	0.40
6:C:1657:SER:HG	6:C:1658:SER:N	2.19	0.40
6:C:2281:MET:C	6:C:2283:ASN:N	2.75	0.40
6:C:2396:LEU:O	6:C:2400:VAL:CB	2.56	0.40
6:C:2415:LEU:O	6:C:2418:LYS:HB2	2.22	0.40
6:C:2795:GLN:HB2	6:C:2796:ALA:H	1.75	0.40
6:C:2928:LYS:HD2	6:C:2928:LYS:HA	1.88	0.40
6:C:3041:LEU:N	6:C:3042:PRO:HD2	2.36	0.40
6:C:3173:MET:HG3	6:C:3175:PRO:HD2	2.03	0.40
6:C:3231:ILE:HD12	6:C:3231:ILE:HA	1.78	0.40
6:C:3243:ILE:O	6:C:3278:GLN:NE2	2.55	0.40
6:C:3447:VAL:O	6:C:3450:MET:HE3	2.21	0.40
6:C:3595:GLU:HA	6:C:3598:LYS:HZ3	1.86	0.40
6:C:3718:ARG:HD2	6:C:3743:HIS:CE1	2.57	0.40
6:C:3741:ARG:HA	6:C:3741:ARG:HD2	1.91	0.40
6:C:3774:ILE:O	6:C:3777:GLN:N	2.55	0.40
6:C:3930:VAL:N	6:C:3937:VAL:HG12	2.36	0.40
6:C:3962:ARG:NH1	6:C:4124:TRP:CD2	2.90	0.40

There are no symmetry-related clashes.

5.3 Torsion angles [\(i\)](#)

5.3.1 Protein backbone [\(i\)](#)

In the following table, the Percentiles column shows the percent Ramachandran outliers of the chain as a percentile score with respect to all PDB entries followed by that with respect to all EM entries.

The Analysed column shows the number of residues for which the backbone conformation was analysed, and the total number of residues.

Mol	Chain	Analysed	Favoured	Allowed	Outliers	Percentiles	
1	A	489/501 (98%)	411 (84%)	74 (15%)	4 (1%)	19	60
2	B	522/536 (97%)	444 (85%)	71 (14%)	7 (1%)	12	48
3	K	13/15 (87%)	12 (92%)	1 (8%)	0	100	100
6	C	3608/4119 (88%)	2742 (76%)	764 (21%)	102 (3%)	5	30
All	All	4632/5171 (90%)	3609 (78%)	910 (20%)	113 (2%)	9	33

All (113) Ramachandran outliers are listed below:

Mol	Chain	Res	Type
2	B	368	ARG
6	C	430	VAL
6	C	473	PRO
6	C	905	ILE
6	C	1977	ILE
6	C	2400	VAL
6	C	3486	GLU
6	C	3690	PHE
1	A	406	ILE
6	C	76	ILE
6	C	442	GLN
6	C	1059	LEU
6	C	1116	ALA
6	C	1136	ARG
6	C	2145	PHE
6	C	2398	LEU
6	C	2795	GLN
6	C	4028	ILE
1	A	132	GLN
1	A	243	LEU
2	B	119	GLN
6	C	269	SER
6	C	300	TRP
6	C	416	SER
6	C	546	ALA
6	C	625	ASN
6	C	656	GLN
6	C	971	ARG
6	C	1076	LEU
6	C	1124	ILE
6	C	1172	LEU
6	C	1576	ASP
6	C	1995	GLU

Continued on next page...

Continued from previous page...

Mol	Chain	Res	Type
6	C	2316	TYR
6	C	2471	GLU
6	C	2891	ARG
6	C	3061	LEU
6	C	4005	PHE
6	C	130	LEU
6	C	332	GLU
6	C	619	ASP
6	C	638	GLN
6	C	892	LEU
6	C	949	PRO
6	C	960	GLN
6	C	965	THR
6	C	1011	GLU
6	C	1028	PHE
6	C	1091	GLU
6	C	1442	GLN
6	C	1584	GLN
6	C	1703	THR
6	C	1863	PHE
6	C	1873	TYR
6	C	2047	THR
6	C	2100	LEU
6	C	2360	PHE
6	C	2540	LEU
6	C	2559	THR
6	C	2937	ASP
6	C	2993	PHE
6	C	3131	SER
6	C	3133	GLN
6	C	3135	LEU
6	C	3182	ILE
6	C	3415	THR
6	C	3420	CYS
6	C	3501	HIS
6	C	3573	ASN
6	C	3814	ASP
6	C	3907	SER
6	C	3997	LEU
6	C	4003	ASP
2	B	166	PRO
6	C	50	VAL

Continued on next page...

Continued from previous page...

Mol	Chain	Res	Type
6	C	85	ILE
6	C	553	VAL
6	C	615	ALA
6	C	726	LEU
6	C	994	TRP
6	C	1111	LEU
6	C	2322	VAL
6	C	2998	SER
6	C	3142	ILE
6	C	3345	PRO
6	C	3468	LEU
6	C	3909	ALA
6	C	4076	ASP
2	B	279	VAL
6	C	69	VAL
6	C	635	PRO
6	C	1982	ILE
6	C	3911	ILE
2	B	294	VAL
2	B	512	ILE
6	C	784	VAL
6	C	853	ILE
6	C	2280	VAL
6	C	2520	ILE
6	C	2570	PRO
6	C	1045	THR
6	C	2137	ILE
6	C	2444	PRO
6	C	3077	ILE
1	A	402	PRO
6	C	1105	VAL
6	C	2498	ILE
6	C	2902	PRO
6	C	3692	VAL
2	B	533	ILE
6	C	768	VAL
6	C	3297	VAL
6	C	3677	PRO

5.3.2 Protein sidechains [i](#)

In the following table, the Percentiles column shows the percent sidechain outliers of the chain as a percentile score with respect to all PDB entries followed by that with respect to all EM entries.

The Analysed column shows the number of residues for which the sidechain conformation was analysed, and the total number of residues.

Mol	Chain	Analysed	Rotameric	Outliers	Percentiles	
1	A	448/455 (98%)	447 (100%)	1 (0%)	93	96
2	B	474/481 (98%)	473 (100%)	1 (0%)	93	96
6	C	3238/3667 (88%)	3217 (99%)	21 (1%)	86	92
All	All	4160/4603 (90%)	4137 (99%)	23 (1%)	86	92

All (23) residues with a non-rotameric sidechain are listed below:

Mol	Chain	Res	Type
1	A	394	VAL
2	B	540	ILE
6	C	241	ASP
6	C	260	ILE
6	C	361	ILE
6	C	737	PRO
6	C	1491	ILE
6	C	2156	VAL
6	C	2203	THR
6	C	2330	VAL
6	C	2419	ASP
6	C	2476	ILE
6	C	2480	ILE
6	C	2507	ILE
6	C	2785	ILE
6	C	2809	PHE
6	C	2816	ILE
6	C	3019	ILE
6	C	3045	ILE
6	C	3120	LEU
6	C	3529	ILE
6	C	3719	ILE
6	C	4028	ILE

Sometimes sidechains can be flipped to improve hydrogen bonding and reduce clashes. All (106) such sidechains are listed below:

Mol	Chain	Res	Type
1	A	106	GLN
1	A	110	ASN
1	A	121	GLN
1	A	128	GLN
1	A	163	HIS
1	A	359	HIS
1	A	405	ASN
1	A	426	GLN
1	A	484	GLN
1	A	515	ASN
2	B	45	GLN
2	B	104	GLN
2	B	131	HIS
2	B	162	GLN
2	B	200	GLN
2	B	243	HIS
2	B	256	ASN
2	B	330	GLN
2	B	496	HIS
2	B	527	GLN
6	C	74	ASN
6	C	98	GLN
6	C	136	GLN
6	C	207	GLN
6	C	303	HIS
6	C	322	GLN
6	C	334	HIS
6	C	344	GLN
6	C	356	ASN
6	C	394	GLN
6	C	415	GLN
6	C	454	GLN
6	C	562	HIS
6	C	613	HIS
6	C	753	GLN
6	C	783	HIS
6	C	867	ASN
6	C	993	HIS
6	C	998	ASN
6	C	1047	GLN
6	C	1069	HIS
6	C	1115	HIS
6	C	1146	ASN

Continued on next page...

Continued from previous page...

Mol	Chain	Res	Type
6	C	1231	GLN
6	C	1268	ASN
6	C	1280	GLN
6	C	1325	GLN
6	C	1374	GLN
6	C	1385	ASN
6	C	1426	GLN
6	C	1435	ASN
6	C	1457	GLN
6	C	1459	HIS
6	C	1552	HIS
6	C	1555	HIS
6	C	1574	ASN
6	C	1654	GLN
6	C	1738	ASN
6	C	1817	GLN
6	C	1866	GLN
6	C	1897	ASN
6	C	1901	HIS
6	C	1931	ASN
6	C	1957	ASN
6	C	1974	ASN
6	C	1980	ASN
6	C	2016	ASN
6	C	2042	GLN
6	C	2050	GLN
6	C	2089	ASN
6	C	2135	ASN
6	C	2163	HIS
6	C	2183	HIS
6	C	2234	ASN
6	C	2266	ASN
6	C	2295	GLN
6	C	2432	GLN
6	C	2472	GLN
6	C	2475	ASN
6	C	2481	HIS
6	C	2534	ASN
6	C	2834	GLN
6	C	2886	GLN
6	C	3003	ASN
6	C	3059	GLN

Continued on next page...

Continued from previous page...

Mol	Chain	Res	Type
6	C	3070	HIS
6	C	3112	GLN
6	C	3148	GLN
6	C	3177	ASN
6	C	3278	GLN
6	C	3296	GLN
6	C	3310	ASN
6	C	3319	ASN
6	C	3501	HIS
6	C	3643	HIS
6	C	3660	ASN
6	C	3664	ASN
6	C	3679	ASN
6	C	3697	ASN
6	C	3704	GLN
6	C	3783	GLN
6	C	3822	GLN
6	C	3850	HIS
6	C	3927	ASN
6	C	3944	HIS
6	C	3951	GLN

5.3.3 RNA [i](#)

There are no RNA molecules in this entry.

5.4 Non-standard residues in protein, DNA, RNA chains [i](#)

There are no non-standard protein/DNA/RNA residues in this entry.

5.5 Carbohydrates [i](#)

There are no monosaccharides in this entry.

5.6 Ligand geometry [i](#)

There are no ligands in this entry.

5.7 Other polymers [i](#)

There are no such residues in this entry.

5.8 Polymer linkage issues [i](#)

There are no chain breaks in this entry.

6 Map visualisation [i](#)

This section contains visualisations of the EMDB entry EMD-6803. These allow visual inspection of the internal detail of the map and identification of artifacts.

No raw map or half-maps were deposited for this entry and therefore no images, graphs, etc. pertaining to the raw map can be shown.

6.1 Orthogonal projections [i](#)

6.1.1 Primary map



X

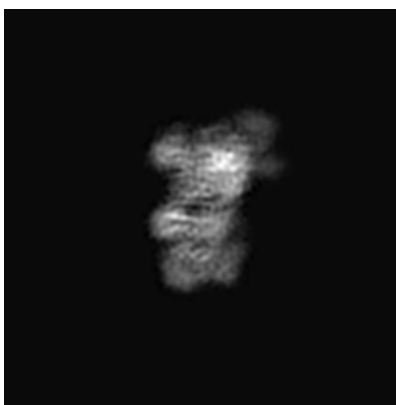

Y

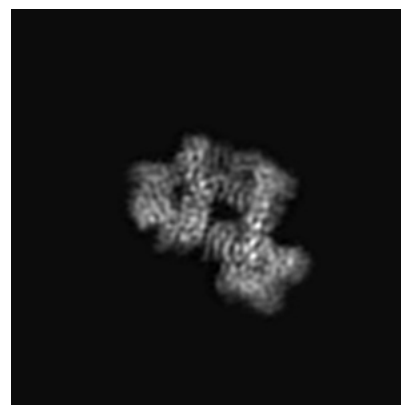

Z

The images above show the map projected in three orthogonal directions.

6.2 Central slices [i](#)

6.2.1 Primary map

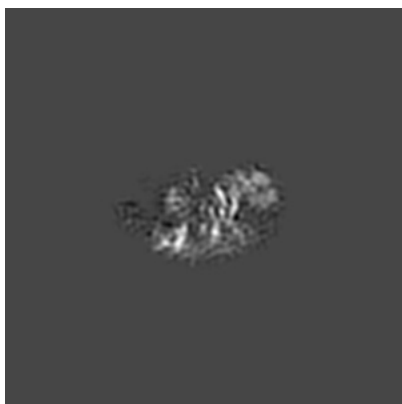

X Index: 150



Y Index: 150



Z Index: 150

The images above show central slices of the map in three orthogonal directions.

6.3 Largest variance slices [i](#)

6.3.1 Primary map



X Index: 181



Y Index: 136

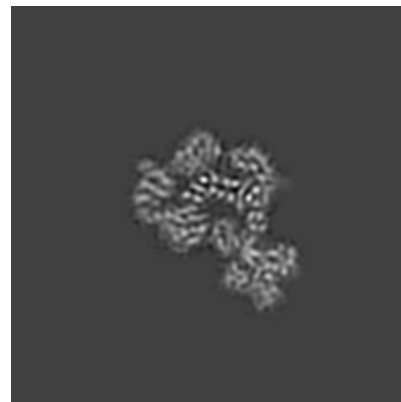

Z Index: 159

The images above show the largest variance slices of the map in three orthogonal directions.

6.4 Orthogonal standard-deviation projections (False-color) [i](#)

6.4.1 Primary map

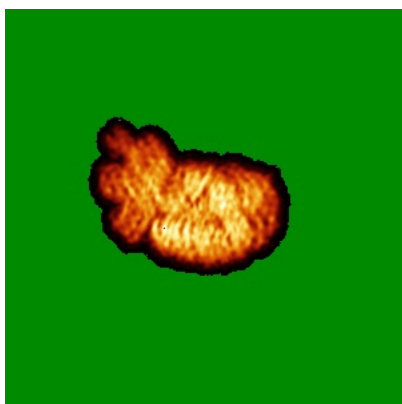

X

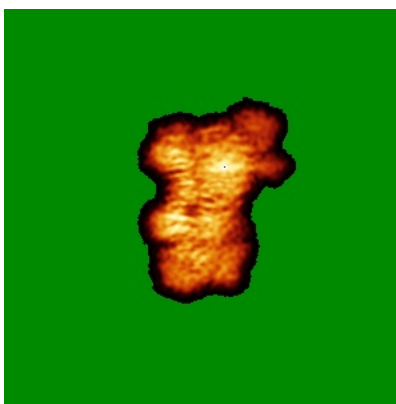

Y

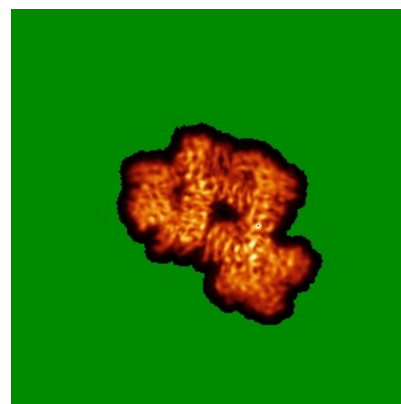

Z

The images above show the map standard deviation projections with false color in three orthogonal directions. Minimum values are shown in green, max in blue, and dark to light orange shades represent small to large values respectively.

6.5 Orthogonal surface views [i](#)

6.5.1 Primary map

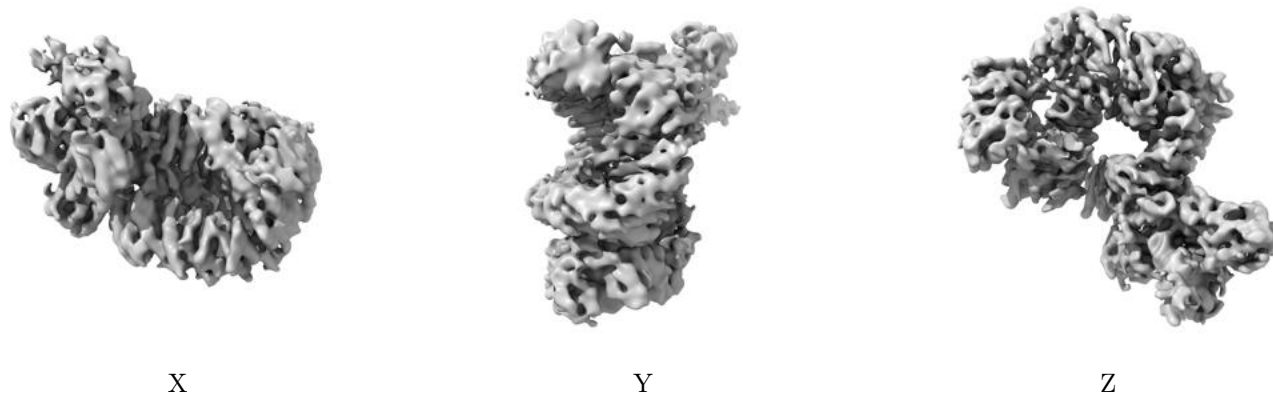

The images above show the 3D surface view of the map at the recommended contour level 0.03. These images, in conjunction with the slice images, may facilitate assessment of whether an appropriate contour level has been provided.

6.6 Mask visualisation [i](#)

This section was not generated. No masks/segmentation were deposited.

7 Map analysis [i](#)

This section contains the results of statistical analysis of the map.

7.1 Map-value distribution [i](#)

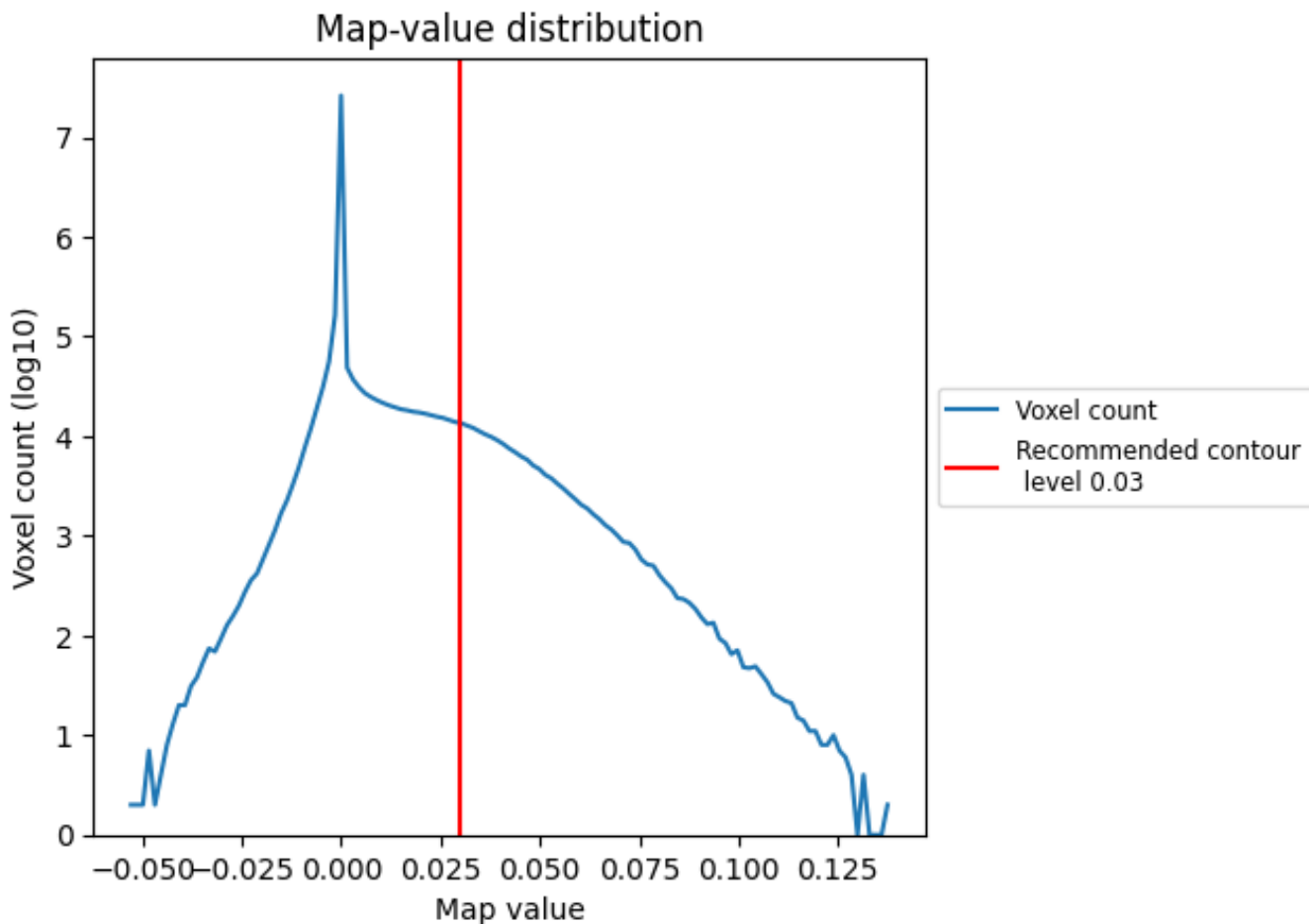

The map-value distribution is plotted in 128 intervals along the x-axis. The y-axis is logarithmic. A spike in this graph at zero usually indicates that the volume has been masked.

7.2 Volume estimate [\(i\)](#)

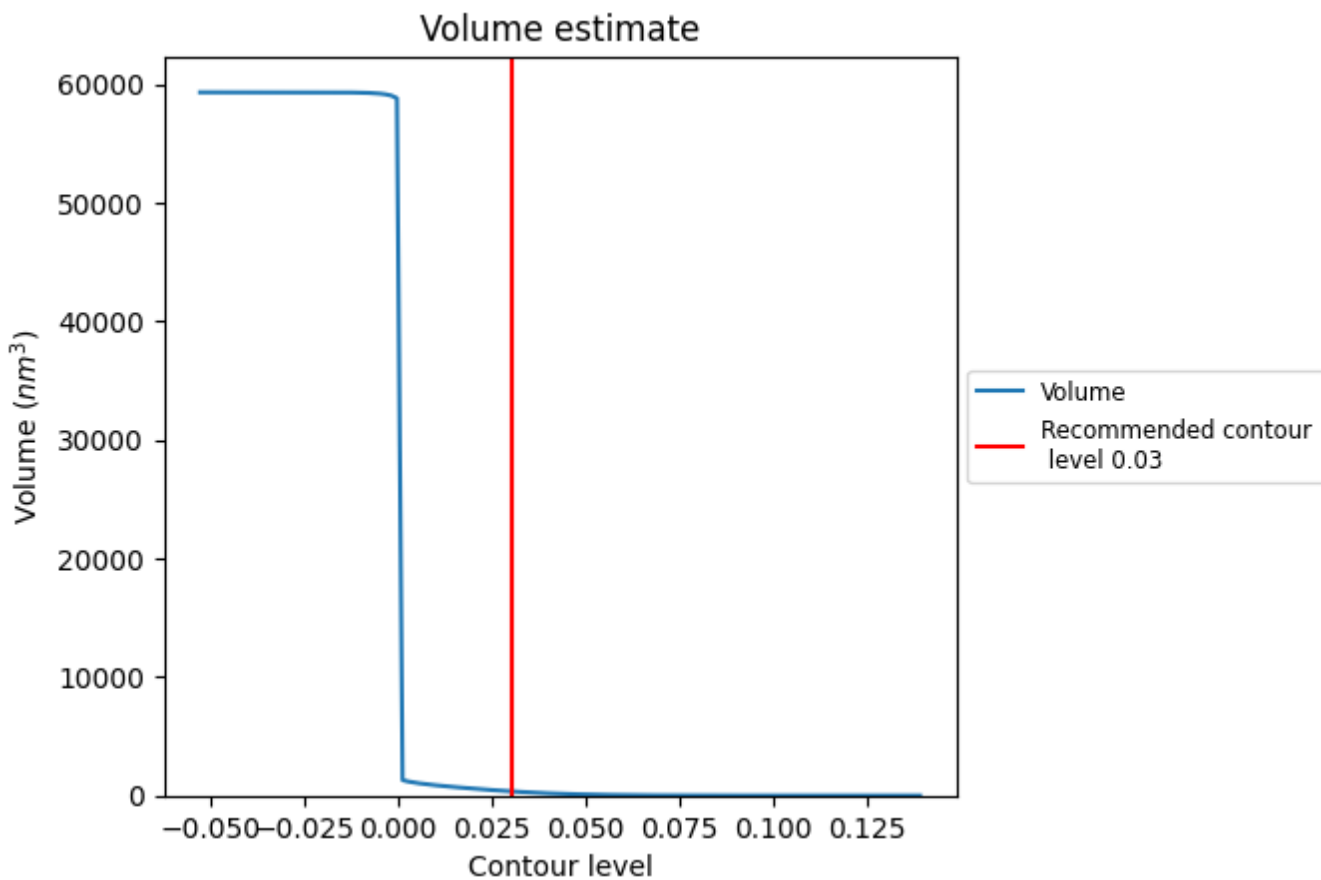

The volume at the recommended contour level is 356 nm³; this corresponds to an approximate mass of 322 kDa.

The volume estimate graph shows how the enclosed volume varies with the contour level. The recommended contour level is shown as a vertical line and the intersection between the line and the curve gives the volume of the enclosed surface at the given level.

7.3 Rotationally averaged power spectrum [i](#)

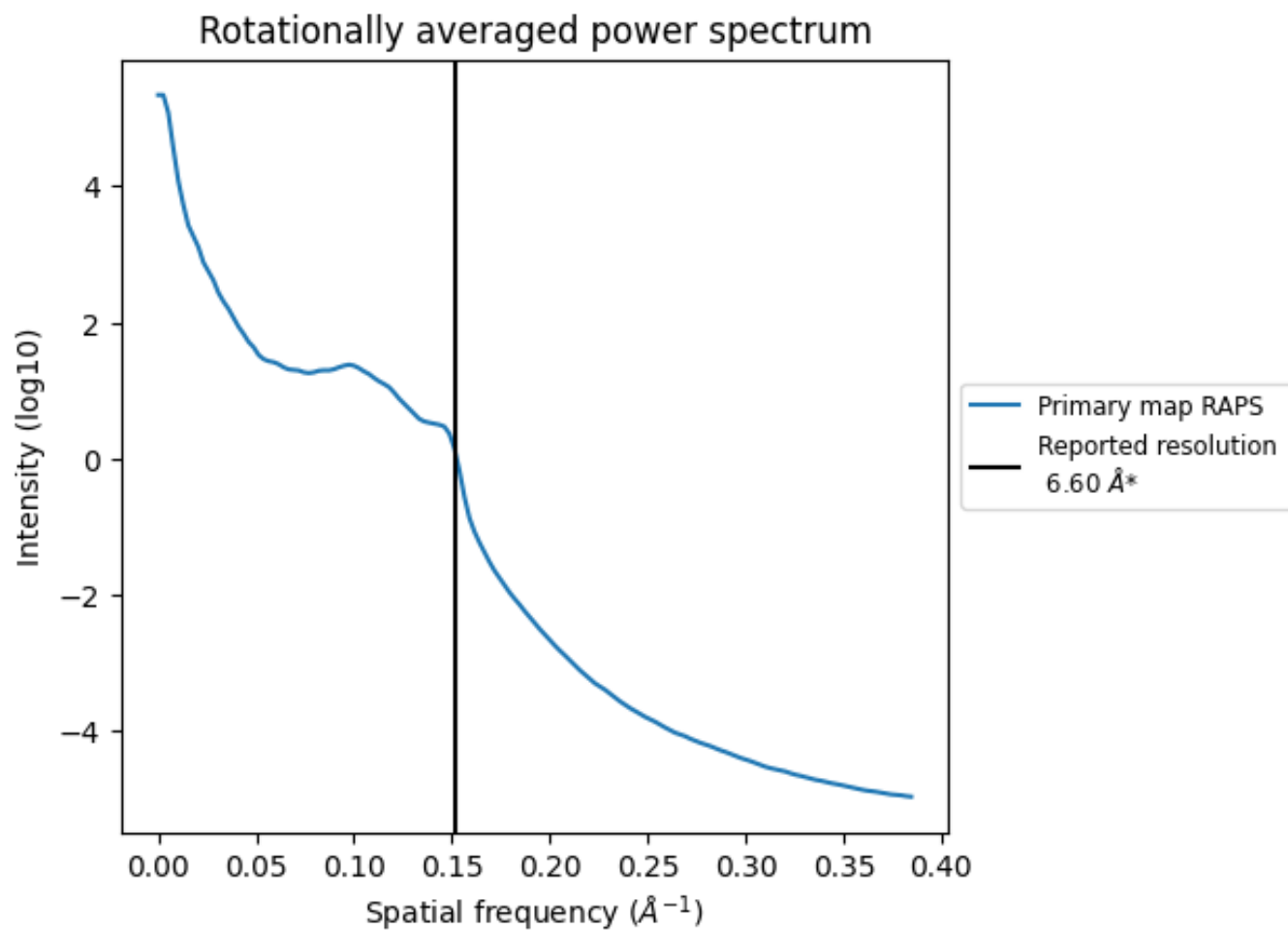

*Reported resolution corresponds to spatial frequency of 0.152\AA^{-1}

8 Fourier-Shell correlation [i](#)

Fourier-Shell Correlation (FSC) is the most commonly used method to estimate the resolution of single-particle and subtomogram-averaged maps. The shape of the curve depends on the imposed symmetry, mask and whether or not the two 3D reconstructions used were processed from a common reference. The reported resolution is shown as a black line. A curve is displayed for the half-bit criterion in addition to lines showing the 0.143 gold standard cut-off and 0.5 cut-off.

8.1 FSC [i](#)

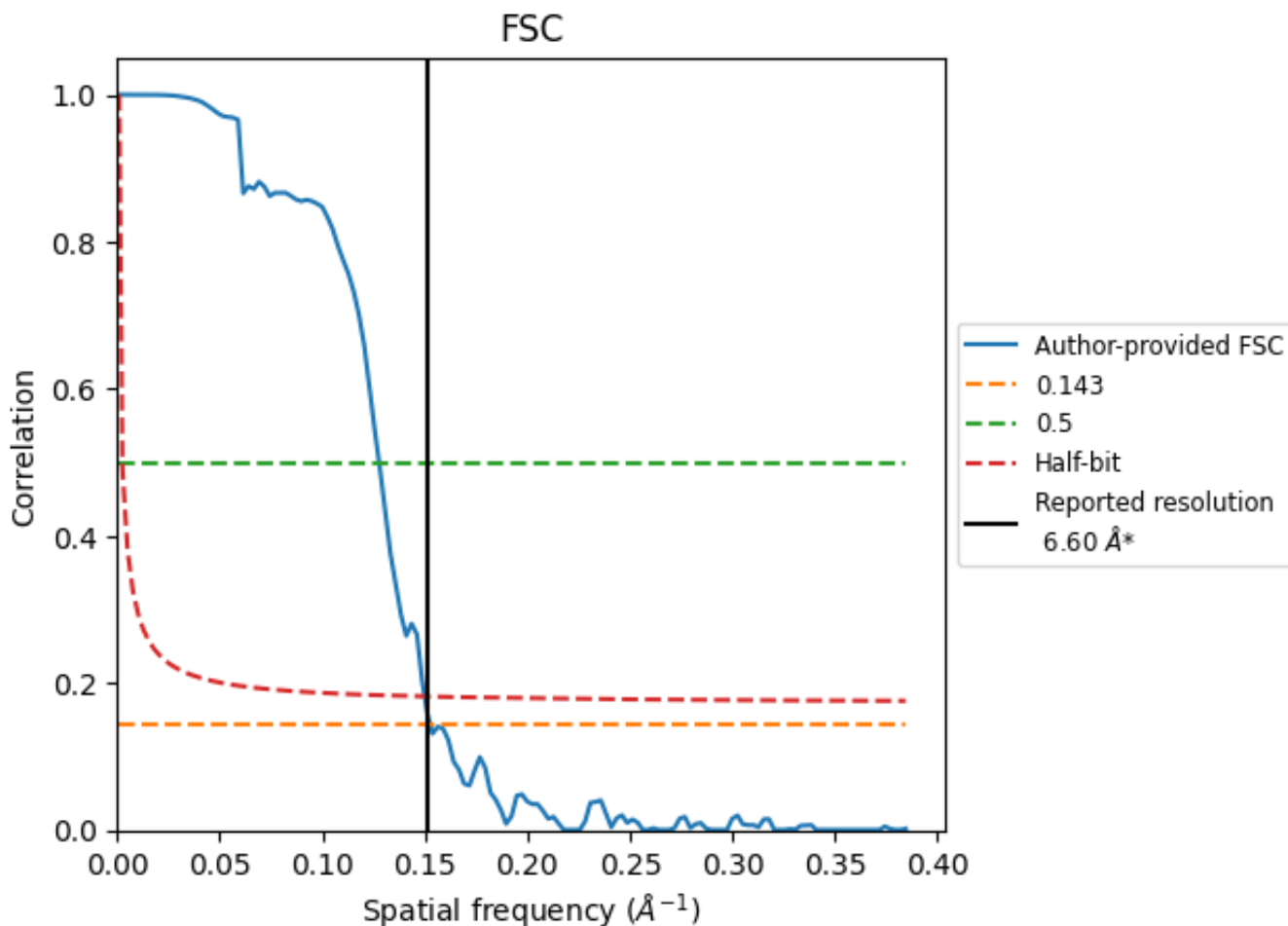

*Reported resolution corresponds to spatial frequency of 0.152 Å⁻¹

8.2 Resolution estimates [i](#)

Resolution estimate (Å)	Estimation criterion (FSC cut-off)		
	0.143	0.5	Half-bit
Reported by author	6.60	-	-
Author-provided FSC curve	6.55	7.82	6.67
Unmasked-calculated*	-	-	-

*Resolution estimate based on FSC curve calculated by comparison of deposited half-maps.

9 Map-model fit [i](#)

This section contains information regarding the fit between EMDB map EMD-6803 and PDB model 5Y3R. Per-residue inclusion information can be found in section 3 on page 4.

9.1 Map-model overlay [i](#)

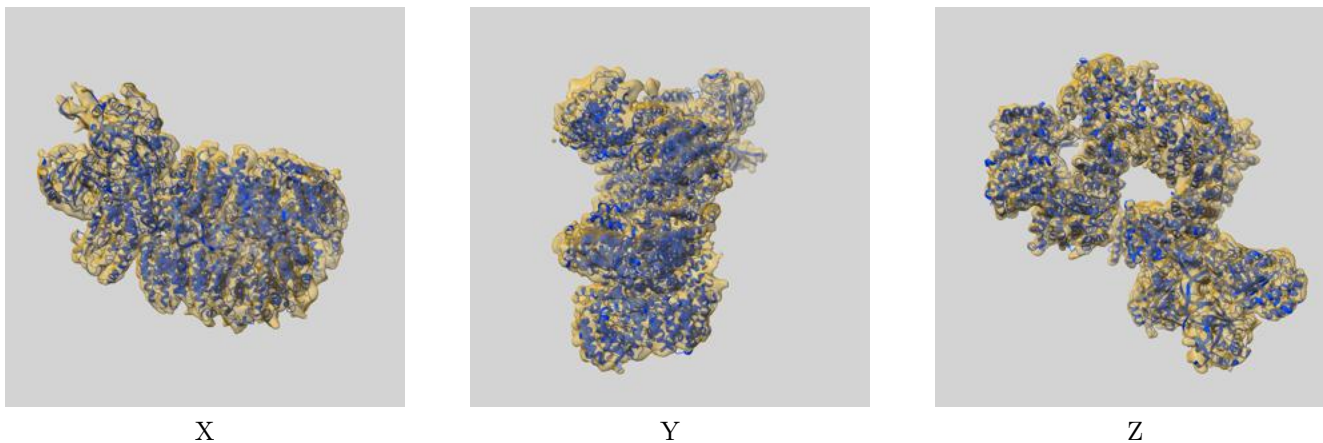

The images above show the 3D surface view of the map at the recommended contour level 0.03 at 50% transparency in yellow overlaid with a ribbon representation of the model coloured in blue. These images allow for the visual assessment of the quality of fit between the atomic model and the map.

9.2 Q-score mapped to coordinate model [i](#)



The images above show the model with each residue coloured according to its Q-score. This shows their resolvability in the map with higher Q-score values reflecting better resolvability. Please note: Q-score is calculating the resolvability of atoms, and thus high values are only expected at resolutions at which atoms can be resolved. Low Q-score values may therefore be expected for many entries.

9.3 Atom inclusion mapped to coordinate model [i](#)

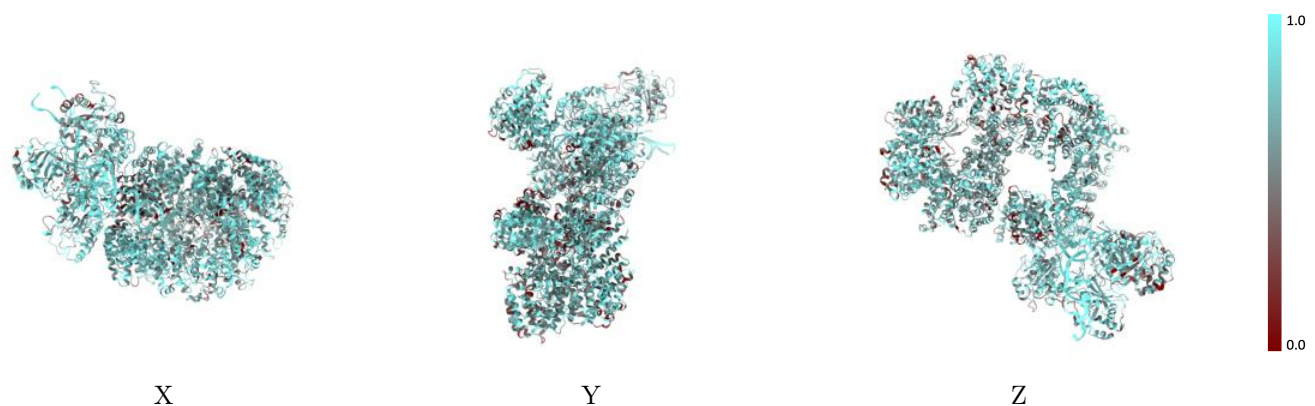

The images above show the model with each residue coloured according to its atom inclusion. This shows to what extent they are inside the map at the recommended contour level (0.03).



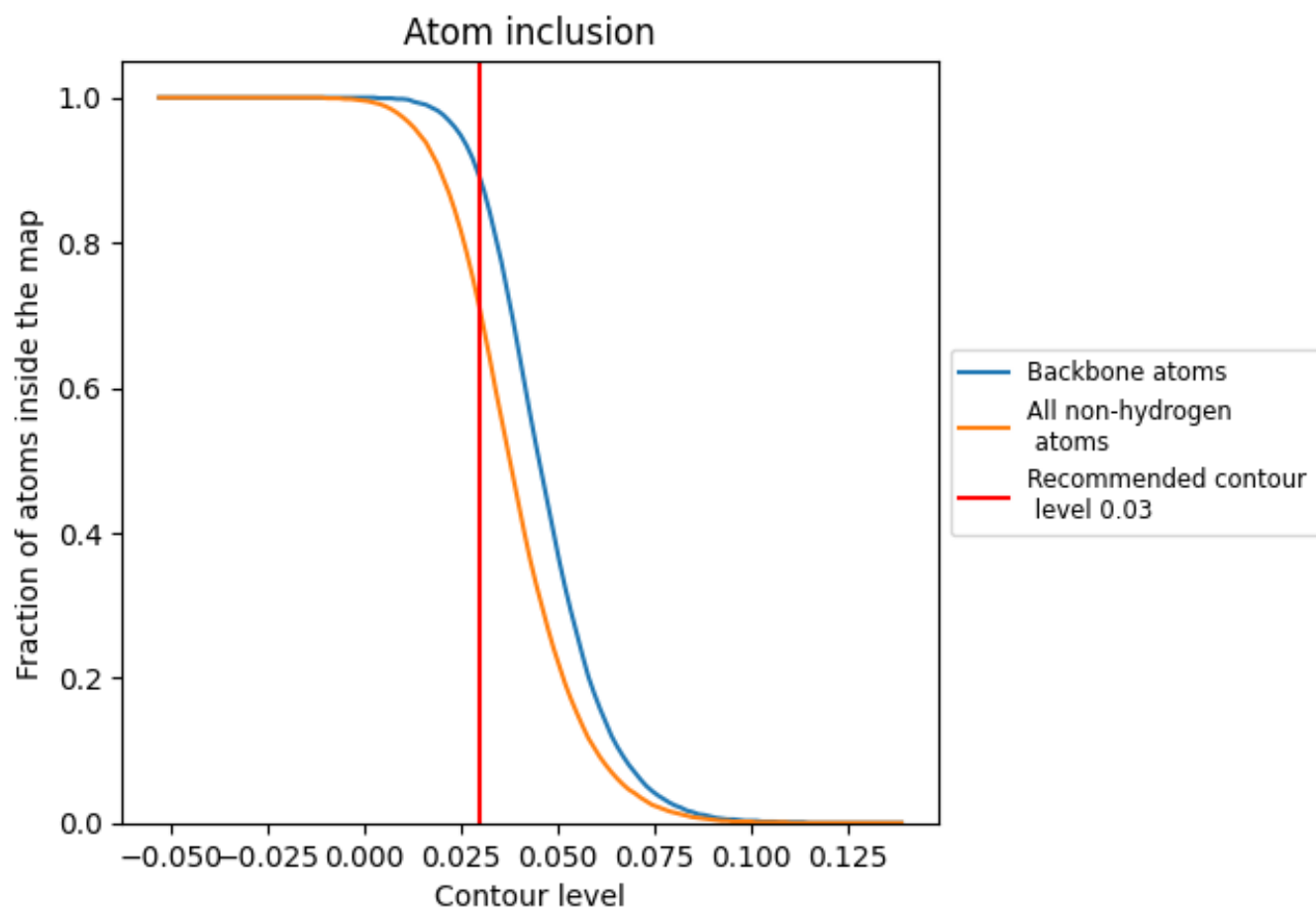











9.4 Atom inclusion [i](#)



At the recommended contour level, 89% of all backbone atoms, 71% of all non-hydrogen atoms, are inside the map.

9.5 Map-model fit summary [i](#)

The table lists the average atom inclusion at the recommended contour level (0.03) and Q-score for the entire model and for each chain.

Chain	Atom inclusion	Q-score
All	 0.7080	 0.2170
A	 0.7480	 0.2360
B	 0.7070	 0.2250
C	 0.6940	 0.2110
D	 0.9200	 0.2680
E	 0.8910	 0.2590
K	 0.4400	 0.2940

