Full wwPDB EM Validation Report (i)

May 11, 2024 – 02:41 pm BST

PDB ID	:	6XWR
EMDB ID	:	EMD-10636
Title	:	Structure of glutamate transporter homologue GltTk in sodium only condition
Authors	:	Arkhipova, V.; Slotboom, D.J.; Guskov, A.
Deposited on	:	2020-01-24
Resolution	:	3.22 Å(reported)

This is a Full wwPDB EM Validation Report for a publicly released PDB entry.

We welcome your comments at *validation@mail.wwpdb.org*
A user guide is available at
https://www.wwpdb.org/validation/2017/EMValidationReportHelp
with specific help available everywhere you see the (i) symbol.

The types of validation reports are described at
http://www.wwpdb.org/validation/2017/FAQs#types.

The following versions of software and data (see references (i)) were used in the production of this report:

EMDB validation analysis	:	0.0.1.dev92
MolProbity	:	4.02b-467
Percentile statistics	:	20191225.v01 (using entries in the PDB archive December 25th 2019)
MapQ	:	1.9.13
Ideal geometry (proteins)	:	Engh & Huber (2001)
Ideal geometry (DNA, RNA)	:	Parkinson et al. (1996)
Validation Pipeline (wwPDB-VP)	:	2.36.2

1 Overall quality at a glance (i)

The following experimental techniques were used to determine the structure:
ELECTRON MICROSCOPY

The reported resolution of this entry is 3.22 Å.

Percentile scores (ranging between 0-100) for global validation metrics of the entry are shown in the following graphic. The table shows the number of entries on which the scores are based.

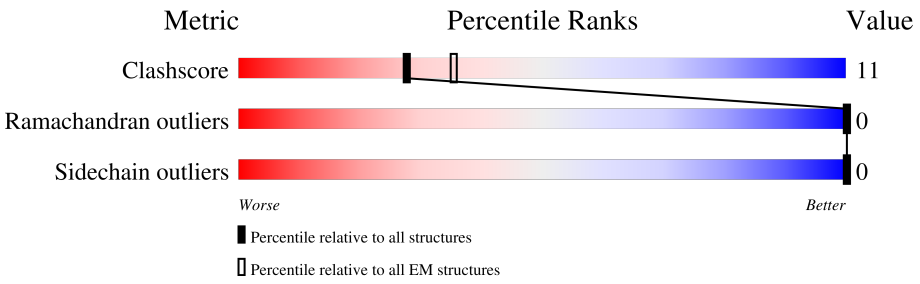

Metric	Whole archive (#Entries)	EM structures (#Entries)
Clashscore	158937	4297
Ramachandran outliers	154571	4023
Sidechain outliers	154315	3826

The table below summarises the geometric issues observed across the polymeric chains and their fit to the map. The red, orange, yellow and green segments of the bar indicate the fraction of residues that contain outliers for >=3, 2, 1 and 0 types of geometric quality criteria respectively. A grey segment represents the fraction of residues that are not modelled. The numeric value for each fraction is indicated below the corresponding segment, with a dot representing fractions <=5% The upper red bar (where present) indicates the fraction of residues that have poor fit to the EM map (all-atom inclusion < 40%). The numeric value is given above the bar.

Mol	Chain	Length	Quality of chain
1	A	430	80% 19%
1	B	430	71% 28%
1	C	430	76% 23%

2 Entry composition (i)

There is only 1 type of molecule in this entry. The entry contains 9564 atoms, of which 0 are hydrogens and 0 are deuteriums.

In the tables below, the AltConf column contains the number of residues with at least one atom in alternate conformation and the Trace column contains the number of residues modelled with at most 2 atoms.

- Molecule 1 is a protein called Proton/glutamate symporter, SDF family.

Mol	Chain	Residues	Atoms					AltConf	Trace
			Total	C	N	O	S		
1	A	426	3189	2103	518	552	16	1	0
1	B	426	3187	2103	516	552	16	1	0
1	C	426	3188	2103	517	552	16	1	0

3 Residue-property plots (i)

These plots are drawn for all protein, RNA, DNA and oligosaccharide chains in the entry. The first graphic for a chain summarises the proportions of the various outlier classes displayed in the second graphic. The second graphic shows the sequence view annotated by issues in geometry and atom inclusion in map density. Residues are color-coded according to the number of geometric quality criteria for which they contain at least one outlier: green = 0, yellow = 1, orange = 2 and red = 3 or more. A red diamond above a residue indicates a poor fit to the EM map for this residue (all-atom inclusion < 40%). Stretches of 2 or more consecutive residues without any outlier are shown as a green connector. Residues present in the sample, but not in the model, are shown in grey.

• Molecule 1: Proton/glutamate symporter, SDF family

Chain A:

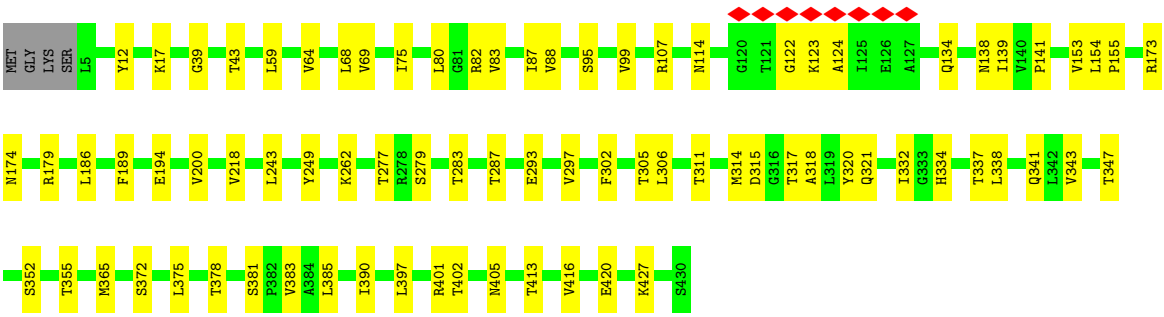

• Molecule 1: Proton/glutamate symporter, SDF family

Chain B:

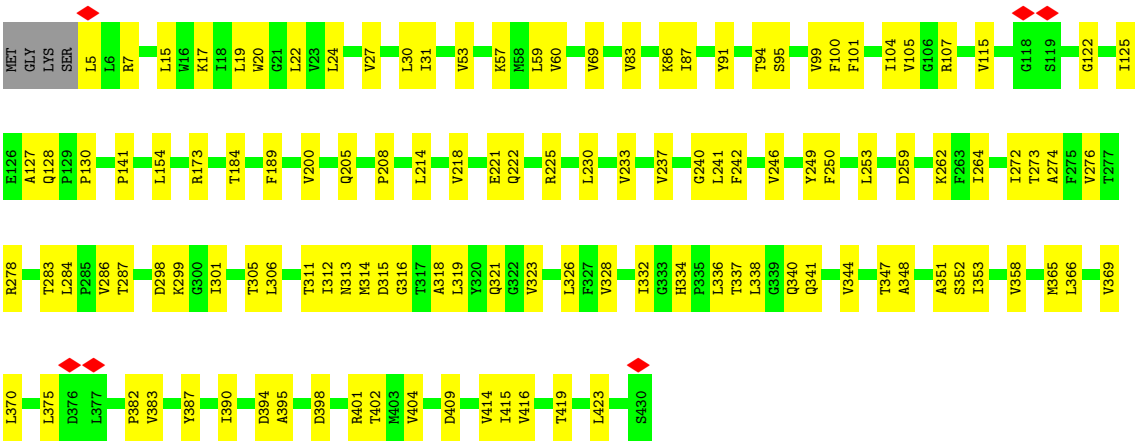

• Molecule 1: Proton/glutamate symporter, SDF family

Chain C:

MET
GLY
LYS
SER
L5
Y9
V14
L15
W16
K17
L24
V27
L55
M58
L59
I63
S67
L68
V69
R79
L80
V83
G84
V99
F100
L103
R107
N110
V111
V115
N116
L117
G120
T121
G122
K123
A124
I125
E126
A127
Q128
L132
I139
V140
P141
V153
L154
P155
V156
I157
T168
E176
R177
V178
R179
L186
R187
V188
F189
L198
I199
V200
P208
L214
I215
V218
P229
L230
A231
K232
V233
V237
L241
Y249
F250
I251
V255
I258
T273
A274
F275
R278
T283
T287
V290
M295
K299
F302
T305
D315
G316
T317
V323
T324
I332
G333
H334
Q340
Q341
L342
V345
L346
A356
G360
A363
M368
V369
L370
V373
G374
L375
V383
Y387
A388
M389
I390
I393
D394
A395
D398
M399
G400
R401
G412
T413
V414
I415
V416
T419
E420
K421
E425
T429
S430

4 Experimental information (i)

Property	Value	Source
EM reconstruction method	SINGLE PARTICLE	Depositor
Imposed symmetry	POINT, Not provided	
Number of particles used	88525	Depositor
Resolution determination method	FSC 0.143 CUT-OFF	Depositor
CTF correction method	NONE	Depositor
Microscope	FEI TECNAI ARCTICA	Depositor
Voltage (kV)	200	Depositor
Electron dose ($e^-/Å^2$)	53	Depositor
Minimum defocus (nm)	Not provided	
Maximum defocus (nm)	Not provided	
Magnification	Not provided	
Image detector	GATAN K2 QUANTUM (4k x 4k)	Depositor
Maximum map value	0.609	Depositor
Minimum map value	-0.242	Depositor
Average map value	0.001	Depositor
Map value standard deviation	0.021	Depositor
Recommended contour level	0.11	Depositor
Map size (Å)	259.072, 259.072, 259.072	wwPDB
Map dimensions	256, 256, 256	wwPDB
Map angles (°)	90.0, 90.0, 90.0	wwPDB
Pixel spacing (Å)	1.012, 1.012, 1.012	Depositor

5 Model quality (i)

5.1 Standard geometry (i)

The Z score for a bond length (or angle) is the number of standard deviations the observed value is removed from the expected value. A bond length (or angle) with $|Z| > 5$ is considered an outlier worth inspection. RMSZ is the root-mean-square of all Z scores of the bond lengths (or angles).

Mol	Chain	Bond lengths		Bond angles	
		RMSZ	$\#\|Z\| >5$	RMSZ	$\#\|Z\| >5$
1	A	0.45	0/3248	0.49	0/4420
1	B	0.40	0/3246	0.50	0/4417
1	C	0.39	0/3248	0.48	0/4422
All	All	0.42	0/9742	0.49	0/13259

There are no bond length outliers.

There are no bond angle outliers.

There are no chirality outliers.

There are no planarity outliers.

5.2 Too-close contacts (i)

In the following table, the Non-H and H(model) columns list the number of non-hydrogen atoms and hydrogen atoms in the chain respectively. The H(added) column lists the number of hydrogen atoms added and optimized by MolProbity. The Clashes column lists the number of clashes within the asymmetric unit, whereas Symm-Clashes lists symmetry-related clashes.

Mol	Chain	Non-H	H(model)	H(added)	Clashes	Symm-Clashes
1	A	3189	0	3400	55	0
1	B	3187	0	3400	87	0
1	C	3188	0	3395	73	0
All	All	9564	0	10195	211	0

The all-atom clashscore is defined as the number of clashes found per 1000 atoms (including hydrogen atoms). The all-atom clashscore for this structure is 11.

All (211) close contacts within the same asymmetric unit are listed below, sorted by their clash magnitude.

Atom-1	Atom-2	Interatomic distance (Å)	Clash overlap (Å)
1:C:305:THR:HG1	1:C:413:THR:HG1	1.15	0.89

Continued on next page...

Continued from previous page...

Atom-1	Atom-2	Interatomic distance (Å)	Clash overlap (Å)
1:A:314:MET:HG3	1:A:355:THR:HG21	1.66	0.76
1:B:278:ARG:HA	1:B:402:THR:HG21	1.69	0.75
1:A:317:THR:HG22	1:A:321:GLN:HE21	1.54	0.72
1:C:107:ARG:NH1	1:C:110:ASN:OD1	2.23	0.72
1:A:314:MET:SD	1:A:405:ASN:ND2	2.66	0.69
1:A:293:GLU:O	1:A:427:LYS:NZ	2.27	0.67
1:B:122:GLY:HA3	1:B:334:HIS:CD2	2.30	0.67
1:B:221:GLU:HG2	1:B:222:GLN:HE21	1.61	0.66
1:A:87:ILE:HG12	1:A:305:THR:HG23	1.76	0.66
1:B:358:VAL:O	1:B:401:ARG:NH2	2.31	0.64
1:C:241:LEU:HD21	1:C:401:ARG:HA	1.79	0.64
1:A:321:GLN:NE2	1:A:365:MET:SD	2.70	0.64
1:C:9:TYR:O	1:C:17:LYS:NZ	2.29	0.64
1:C:115:VAL:HG12	1:C:117:LEU:H	1.60	0.64
1:C:278:ARG:HG2	1:C:399:MET:HA	1.79	0.64
1:C:324:THR:HG21	1:C:390:ILE:HG21	1.79	0.63
1:C:15:LEU:O	1:C:395:ALA:HB2	1.99	0.62
1:A:82:ARG:NH2	1:A:420:GLU:OE1	2.33	0.62
1:B:17:LYS:HD2	1:B:208:PRO:HG2	1.81	0.61
1:B:332:ILE:HG23	1:B:382:PRO:HB2	1.82	0.61
1:B:241:LEU:HD11	1:B:404:VAL:HG11	1.82	0.61
1:B:332:ILE:HD13	1:B:383:VAL:HG22	1.82	0.61
1:C:59:LEU:HD13	1:C:200:VAL:HG22	1.83	0.60
1:A:249:TYR:OH	1:A:315:ASP:OD2	2.20	0.60
1:A:343:VAL:O	1:A:347:THR:HG22	2.02	0.60
1:B:101:PHE:O	1:B:105:VAL:HG22	2.01	0.59
1:B:313:ASN:ND2	1:B:409:ASP:OD1	2.35	0.59
1:B:107:ARG:HE	1:B:326:LEU:HD11	1.69	0.58
1:B:366:LEU:HA	1:B:369:VAL:HG12	1.85	0.57
1:A:311:THR:O	1:A:355:THR:OG1	2.23	0.57
1:B:326:LEU:HD12	1:B:341:GLN:HE22	1.69	0.57
1:C:249:TYR:OH	1:C:315:ASP:OD2	2.22	0.57
1:C:287:THR:HA	1:C:290:VAL:HG12	1.86	0.57
1:A:107:ARG:HH11	1:A:341:GLN:HE22	1.53	0.56
1:A:123:LYS:HG2	1:A:334:HIS:HE2	1.70	0.56
1:C:230:LEU:HD22	1:C:393:ILE:HG21	1.87	0.56
1:B:398:ASP:OD1	1:B:401:ARG:NE	2.30	0.56
1:C:340:GLN:HB3	1:C:373:VAL:HG13	1.87	0.56
1:A:378:THR:O	1:A:381:SER:OG	2.20	0.55
1:A:352:SER:HA	1:A:355:THR:HG23	1.88	0.55
1:B:94:THR:HG23	1:B:315:ASP:OD1	2.07	0.55

Continued on next page...

Continued from previous page...

Atom-1	Atom-2	Interatomic distance (Å)	Clash overlap (Å)
1:B:274:ALA:HB2	1:B:283:THR:HG21	1.88	0.55
1:A:277:THR:HG23	1:A:279:SER:H	1.71	0.55
1:B:5:LEU:HD23	1:B:7:ARG:H	1.72	0.55
1:B:59:LEU:HD13	1:B:200:VAL:HG22	1.88	0.55
1:B:334:HIS:O	1:B:334:HIS:ND1	2.40	0.55
1:C:237:VAL:HG22	1:C:323:VAL:HG21	1.89	0.54
1:B:237:VAL:HG22	1:B:323:VAL:HG21	1.89	0.54
1:C:258:ILE:HD13	1:C:414:VAL:HG12	1.90	0.54
1:B:311:THR:OG1	1:B:312:ILE:N	2.41	0.54
1:A:283:THR:O	1:A:287:THR:OG1	2.18	0.54
1:C:363:ALA:O	1:C:387:TYR:OH	2.24	0.54
1:A:124:ALA:HB3	1:A:334:HIS:CE1	2.43	0.53
1:A:173:ARG:O	1:A:179:ARG:NH2	2.41	0.53
1:A:194:GLU:HG3	1:C:178:VAL:HG23	1.90	0.53
1:A:332:ILE:HD13	1:A:383:VAL:HG22	1.90	0.53
1:C:79:ARG:HH21	1:C:168:THR:HG22	1.74	0.53
1:C:230:LEU:HA	1:C:233:VAL:HG12	1.90	0.53
1:B:100:PHE:O	1:B:104:ILE:HG12	2.08	0.53
1:C:273:THR:HG22	1:C:283:THR:HG22	1.90	0.53
1:C:176:GLU:OE1	1:C:179:ARG:NH1	2.42	0.53
1:C:215:ILE:HA	1:C:218:VAL:HG12	1.90	0.53
1:C:274:ALA:HA	1:C:283:THR:HG21	1.90	0.53
1:B:17:LYS:NZ	1:B:205:GLN:OE1	2.42	0.53
1:A:218:VAL:HG22	1:A:385:LEU:HD13	1.90	0.53
1:B:105:VAL:HG21	1:B:240:GLY:HA3	1.91	0.52
1:C:141:PRO:HB3	1:C:155:PRO:HB3	1.92	0.52
1:B:22:LEU:HD22	1:B:276:VAL:HG12	1.91	0.52
1:B:394:ASP:O	1:B:398:ASP:HB2	2.09	0.52
1:B:69:VAL:HG11	1:B:189:PHE:CD2	2.45	0.52
1:A:12:TYR:HB3	1:A:17:LYS:HE2	1.92	0.52
1:B:273:THR:HG21	1:B:286:VAL:HG21	1.92	0.52
1:C:214:LEU:HD13	1:C:388:ALA:HB2	1.91	0.52
1:A:122:GLY:O	1:A:123:LYS:HG2	2.09	0.52
1:C:334[B]:HIS:O	1:C:334[B]:HIS:ND1	2.42	0.51
1:A:320:TYR:HB2	1:A:401:ARG:HD3	1.92	0.51
1:B:127:ALA:H	1:B:340:GLN:NE2	2.08	0.51
1:B:272:ILE:O	1:B:276:VAL:HG22	2.11	0.51
1:A:75:ILE:HG13	1:A:75:ILE:O	2.12	0.50
1:A:134:GLN:NE2	1:A:138:ASN:OD1	2.44	0.50
1:C:324:THR:HG23	1:C:390:ILE:HG13	1.94	0.50
1:B:415:ILE:O	1:B:419:THR:HG23	2.12	0.50

Continued on next page...

Continued from previous page...

Atom-1	Atom-2	Interatomic distance (Å)	Clash overlap (Å)
1:B:301:ILE:O	1:B:305:THR:HG23	2.12	0.50
1:A:59:LEU:HD13	1:A:200:VAL:HG22	1.93	0.50
1:B:344:VAL:O	1:B:348:ALA:N	2.44	0.49
1:B:284:LEU:HA	1:B:287:THR:HG22	1.94	0.49
1:C:115:VAL:HG22	1:C:229:PRO:HG3	1.93	0.49
1:B:128:GLN:O	1:B:130:PRO:HD3	2.12	0.49
1:C:332:ILE:HD13	1:C:383:VAL:HG22	1.93	0.49
1:B:241:LEU:HD12	1:B:319:LEU:HD23	1.93	0.49
1:A:95:SER:O	1:A:99:VAL:HG23	2.12	0.49
1:B:15:LEU:HD21	1:B:272:ILE:HG21	1.95	0.49
1:C:153:VAL:O	1:C:157:ILE:HG13	2.13	0.49
1:A:153:VAL:HB	1:A:372:SER:HB2	1.95	0.49
1:A:332:ILE:HD11	1:A:375:LEU:HD22	1.95	0.49
1:B:173:ARG:HH21	1:C:198:LEU:HD21	1.78	0.49
1:B:328:VAL:HG21	1:B:370:LEU:HD11	1.94	0.49
1:C:17:LYS:HG3	1:C:208:PRO:HG3	1.95	0.48
1:B:83:VAL:HG13	1:B:416:VAL:HG11	1.93	0.48
1:B:241:LEU:HD11	1:B:404:VAL:CG1	2.42	0.48
1:B:312:ILE:HG13	1:B:312:ILE:O	2.13	0.48
1:A:69:VAL:HG11	1:A:189:PHE:CD2	2.48	0.48
1:B:312:ILE:HG22	1:B:353:ILE:HG22	1.95	0.48
1:B:53:VAL:HG23	1:B:214:LEU:HD11	1.96	0.48
1:C:398:ASP:OD1	1:C:401:ARG:NH1	2.47	0.47
1:A:141:PRO:HB3	1:A:155:PRO:HB3	1.96	0.47
1:A:218:VAL:HG21	1:A:385:LEU:HB3	1.96	0.47
1:C:111:VAL:HA	1:C:232:LYS:HD2	1.96	0.47
1:B:352:SER:HB2	1:B:365:MET:HG2	1.96	0.47
1:A:83:VAL:HG23	1:A:416:VAL:HG11	1.96	0.47
1:B:115:VAL:O	1:B:115:VAL:HG13	2.14	0.47
1:B:321:GLN:HE22	1:B:366:LEU:N	2.12	0.47
1:B:337:THR:HG23	1:B:340:GLN:H	1.80	0.47
1:C:389:MET:O	1:C:393:ILE:HG22	2.14	0.47
1:B:332:ILE:HB	1:B:334:HIS:CD2	2.49	0.47
1:B:394:ASP:OD2	1:B:395:ALA:N	2.48	0.47
1:C:107:ARG:O	1:C:107:ARG:NE	2.47	0.47
1:B:107:ARG:HH12	1:B:338:LEU:HG	1.80	0.47
1:C:290:VAL:O	1:C:295:MET:HG3	2.15	0.46
1:B:348:ALA:HA	1:B:352:SER:HB3	1.97	0.46
1:B:414:VAL:HG13	1:B:423:LEU:HD11	1.97	0.46
1:C:69:VAL:HG11	1:C:189:PHE:CD2	2.51	0.46
1:A:39:GLY:O	1:A:43:THR:HG23	2.15	0.46

Continued on next page...

Continued from previous page...

Atom-1	Atom-2	Interatomic distance (Å)	Clash overlap (Å)
1:C:99:VAL:O	1:C:103:LEU:HG	2.16	0.46
1:B:352:SER:O	1:B:352:SER:OG	2.30	0.46
1:B:184:THR:OG1	1:C:187:ARG:NH2	2.26	0.46
1:C:154:LEU:HB3	1:C:155:PRO:HD3	1.97	0.46
1:A:64:VAL:O	1:A:68:LEU:HB2	2.16	0.46
1:C:334[B]:HIS:CE1	1:C:375:LEU:HD21	2.51	0.46
1:B:107:ARG:NE	1:B:326:LEU:HD11	2.30	0.46
1:B:87:ILE:HD12	1:B:87:ILE:HA	1.85	0.45
1:C:251:ILE:O	1:C:255:VAL:HG22	2.16	0.45
1:C:317:THR:HG22	1:C:401:ARG:HE	1.81	0.45
1:B:249:TYR:O	1:B:253:LEU:HG	2.17	0.45
1:A:302:PHE:HB2	1:A:306:LEU:HD23	1.98	0.45
1:B:125:ILE:HD11	1:B:334:HIS:HB2	1.99	0.45
1:A:174:ASN:HA	1:A:179:ARG:HH22	1.81	0.45
1:A:262:LYS:HB3	1:A:262:LYS:HE2	1.75	0.45
1:B:250:PHE:HZ	1:B:264:ILE:HG13	1.81	0.45
1:B:326:LEU:HD12	1:B:341:GLN:NE2	2.30	0.45
1:A:402:THR:HA	1:A:405:ASN:HB2	1.98	0.45
1:B:57:LYS:O	1:B:60:VAL:HG12	2.16	0.45
1:C:153:VAL:HG21	1:C:368:MET:HG3	1.99	0.45
1:C:14:VAL:HG22	1:C:15:LEU:H	1.82	0.45
1:C:215:ILE:HA	1:C:215:ILE:HD13	1.80	0.44
1:B:242:PHE:CE1	1:B:246:VAL:HG21	2.52	0.44
1:C:334[B]:HIS:CE1	1:C:340:GLN:HE22	2.35	0.44
1:A:390:ILE:HD13	1:A:390:ILE:HA	1.87	0.44
1:B:233:VAL:O	1:B:237:VAL:HG23	2.18	0.44
1:A:154:LEU:HD13	1:A:347:THR:HB	2.00	0.44
1:B:99:VAL:HG22	1:B:318:ALA:HB1	1.98	0.44
1:C:14:VAL:O	1:C:15:LEU:HB2	2.17	0.44
1:C:412:GLY:O	1:C:416:VAL:HG23	2.16	0.44
1:C:63:ILE:O	1:C:67:SER:HB3	2.18	0.44
1:C:68:LEU:CD1	1:C:157:ILE:HG12	2.47	0.44
1:C:80:LEU:HD22	1:C:84:GLY:HA3	1.99	0.44
1:B:27:VAL:O	1:B:31:ILE:HG12	2.17	0.44
1:C:68:LEU:HD23	1:C:68:LEU:HA	1.82	0.44
1:C:100:PHE:CE1	1:C:345:VAL:HG21	2.52	0.44
1:B:332:ILE:HB	1:B:334:HIS:NE2	2.33	0.44
1:C:139:ILE:HD11	1:C:346:LEU:HD13	1.99	0.44
1:A:297:VAL:HG21	1:A:413:THR:HG22	2.00	0.43
1:B:366:LEU:HD23	1:B:387:TYR:HD1	1.83	0.43
1:A:99:VAL:HG22	1:A:318:ALA:O	2.19	0.43

Continued on next page...

Continued from previous page...

Atom-1	Atom-2	Interatomic distance (Å)	Clash overlap (Å)
1:B:306:LEU:HD23	1:B:306:LEU:HA	1.72	0.43
1:C:186:LEU:HD12	1:C:186:LEU:HA	1.79	0.43
1:C:275:PHE:CE1	1:C:400:GLY:HA2	2.52	0.43
1:A:139:ILE:O	1:A:155:PRO:HA	2.18	0.43
1:B:222:GLN:HE22	1:B:225:ARG:CZ	2.32	0.43
1:B:298:ASP:OD2	1:B:299:LYS:N	2.52	0.43
1:C:24:LEU:HA	1:C:27:VAL:HG12	2.01	0.42
1:A:186:LEU:HA	1:A:186:LEU:HD12	1.84	0.42
1:C:299:LYS:HA	1:C:302:PHE:CE1	2.54	0.42
1:A:114:ASN:OD1	1:A:114:ASN:N	2.52	0.42
1:A:154:LEU:HD12	1:A:154:LEU:HA	1.88	0.42
1:B:91:TYR:O	1:B:95:SER:OG	2.25	0.42
1:C:356:ALA:H	1:C:360:GLY:HA3	1.84	0.42
1:A:277:THR:HG23	1:A:279:SER:N	2.35	0.42
1:C:393:ILE:HG23	1:C:393:ILE:O	2.20	0.42
1:B:30:LEU:HA	1:B:30:LEU:HD23	1.78	0.42
1:B:86[B]:LYS:HD3	1:B:86[B]:LYS:O	2.20	0.42
1:B:336:LEU:HD11	1:B:341:GLN:HG3	2.01	0.42
1:A:397:LEU:O	1:A:401:ARG:HG3	2.19	0.42
1:B:314:MET:SD	1:B:314:MET:N	2.93	0.42
1:C:421:LYS:HD2	1:C:421:LYS:N	2.33	0.42
1:C:283:THR:O	1:C:287:THR:HG22	2.20	0.42
1:B:218:VAL:HG21	1:B:395:ALA:HB3	2.01	0.42
1:B:316:GLY:HA3	1:B:401:ARG:O	2.19	0.42
1:B:375:LEU:HD23	1:B:383:VAL:HG22	2.01	0.41
1:A:80:LEU:HD11	1:A:88:VAL:HG21	2.01	0.41
1:B:15:LEU:HD23	1:B:19:LEU:HD23	2.02	0.41
1:A:337:THR:OG1	1:A:338:LEU:N	2.53	0.41
1:C:356:ALA:N	1:C:360:GLY:HA3	2.36	0.41
1:C:370:LEU:HD23	1:C:370:LEU:HA	1.89	0.41
1:C:416:VAL:HA	1:C:419:THR:HG22	2.02	0.41
1:C:83:VAL:HG23	1:C:416:VAL:HG11	2.03	0.41
1:B:20:TRP:O	1:B:24:LEU:HG	2.21	0.41
1:B:141:PRO:O	1:C:58:MET:HB3	2.21	0.41
1:C:99:VAL:HG11	1:C:345:VAL:HA	2.02	0.41
1:B:230:LEU:O	1:B:233:VAL:HG12	2.20	0.41
1:B:390:ILE:HD13	1:B:390:ILE:HA	1.94	0.41
1:C:55:LEU:HD23	1:C:55:LEU:HA	1.89	0.41
1:A:317:THR:HG22	1:A:321:GLN:NE2	2.28	0.40
1:B:259:ASP:HB3	1:B:262:LYS:HD3	2.02	0.40
1:C:299:LYS:HB2	1:C:299:LYS:HE2	1.76	0.40

Continued on next page...

Continued from previous page...

Atom-1	Atom-2	Interatomic distance (Å)	Clash overlap (Å)
1:B:154:LEU:HD12	1:B:154:LEU:HA	1.80	0.40
1:A:320:TYR:CB	1:A:401:ARG:HD3	2.51	0.40
1:B:347:THR:O	1:B:351:ALA:N	2.54	0.40
1:C:132:LEU:HD11	1:C:342:LEU:HD22	2.02	0.40
1:A:243:LEU:HD23	1:A:243:LEU:HA	1.88	0.40

There are no symmetry-related clashes.

5.3 Torsion angles (i)

5.3.1 Protein backbone (i)

In the following table, the Percentiles column shows the percent Ramachandran outliers of the chain as a percentile score with respect to all PDB entries followed by that with respect to all EM entries.

The Analysed column shows the number of residues for which the backbone conformation was analysed, and the total number of residues.

Mol	Chain	Analysed	Favoured	Allowed	Outliers	Percentiles	
1	A	425/430 (99%)	407 (96%)	18 (4%)	0	100	100
1	B	425/430 (99%)	396 (93%)	29 (7%)	0	100	100
1	C	425/430 (99%)	399 (94%)	26 (6%)	0	100	100
All	All	1275/1290 (99%)	1202 (94%)	73 (6%)	0	100	100

There are no Ramachandran outliers to report.

5.3.2 Protein sidechains (i)

In the following table, the Percentiles column shows the percent sidechain outliers of the chain as a percentile score with respect to all PDB entries followed by that with respect to all EM entries.

The Analysed column shows the number of residues for which the sidechain conformation was analysed, and the total number of residues.

Mol	Chain	Analysed	Rotameric	Outliers	Percentiles	
1	A	335/337 (99%)	335 (100%)	0	100	100
1	B	335/337 (99%)	335 (100%)	0	100	100

Continued on next page...

Continued from previous page...

Mol	Chain	Analysed	Rotameric	Outliers	Percentiles	
1	C	335/337 (99%)	335 (100%)	0	100	100
All	All	1005/1011 (99%)	1005 (100%)	0	100	100

There are no protein residues with a non-rotameric sidechain to report.

Sometimes sidechains can be flipped to improve hydrogen bonding and reduce clashes. All (8) such sidechains are listed below:

Mol	Chain	Res	Type
1	A	134	GLN
1	A	138	ASN
1	A	205	GLN
1	B	222	GLN
1	B	321	GLN
1	B	340	GLN
1	C	114	ASN
1	C	222	GLN

5.3.3 RNA (i)

There are no RNA molecules in this entry.

5.4 Non-standard residues in protein, DNA, RNA chains (i)

There are no non-standard protein/DNA/RNA residues in this entry.

5.5 Carbohydrates (i)

There are no monosaccharides in this entry.

5.6 Ligand geometry (i)

There are no ligands in this entry.

5.7 Other polymers (i)

There are no such residues in this entry.

5.8 Polymer linkage issues (i)

There are no chain breaks in this entry.

6 Map visualisation (i)

This section contains visualisations of the EMDB entry EMD-10636. These allow visual inspection of the internal detail of the map and identification of artifacts.

No raw map or half-maps were deposited for this entry and therefore no images, graphs, etc. pertaining to the raw map can be shown.

6.1 Orthogonal projections (i)

6.1.1 Primary map

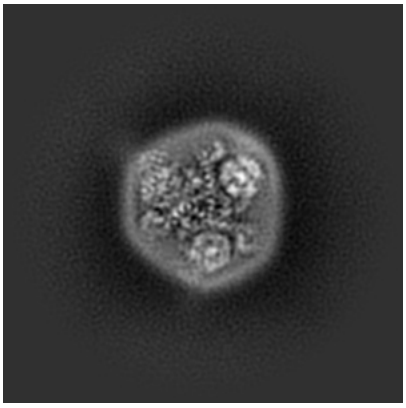

X

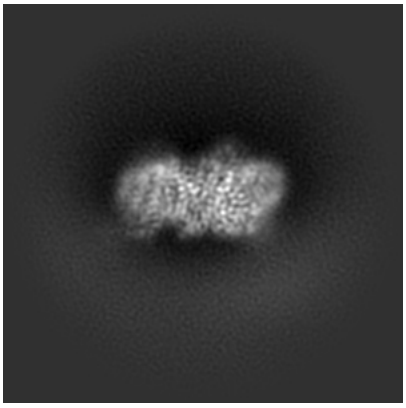

Y

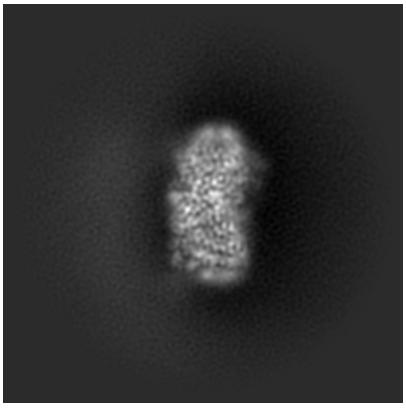

Z

The images above show the map projected in three orthogonal directions.

6.2 Central slices (i)

6.2.1 Primary map

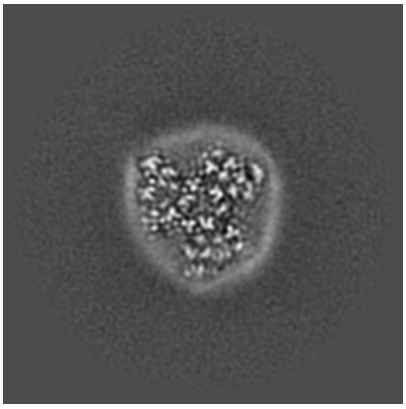

X Index: 128

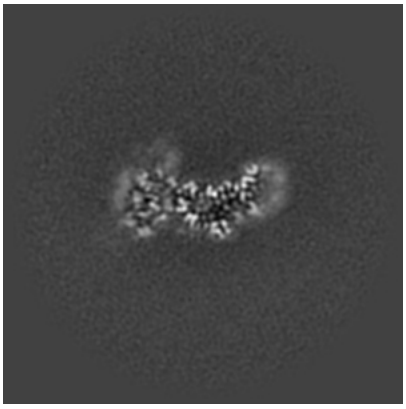

Y Index: 128

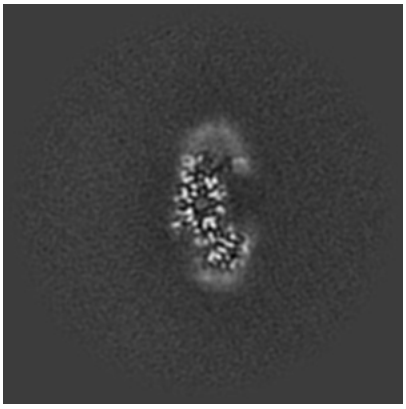

Z Index: 128

The images above show central slices of the map in three orthogonal directions.

6.3 Largest variance slices (i)

6.3.1 Primary map

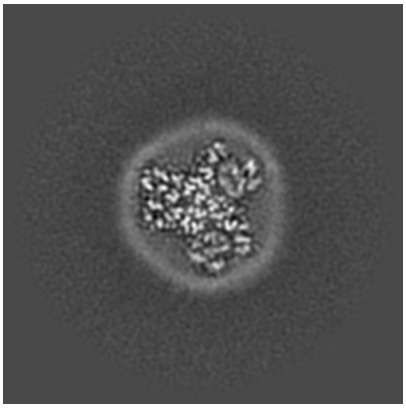

X Index: 137

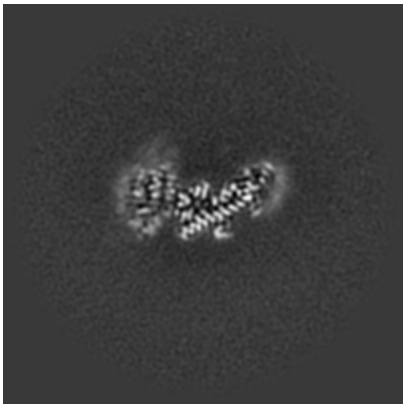

Y Index: 133

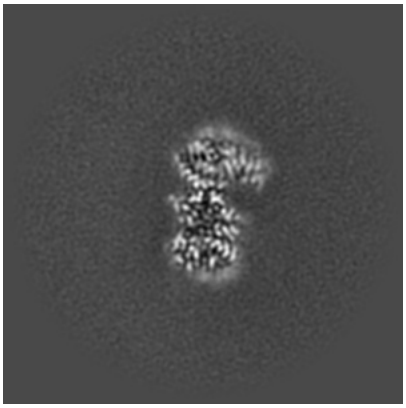

Z Index: 145

The images above show the largest variance slices of the map in three orthogonal directions.

6.4 Orthogonal standard-deviation projections (False-color) (i)

6.4.1 Primary map

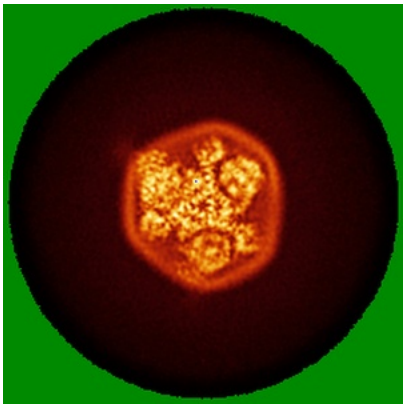

X

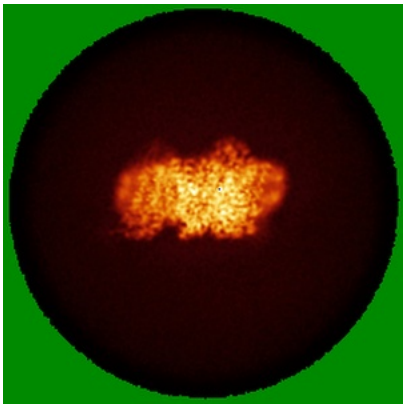

Y

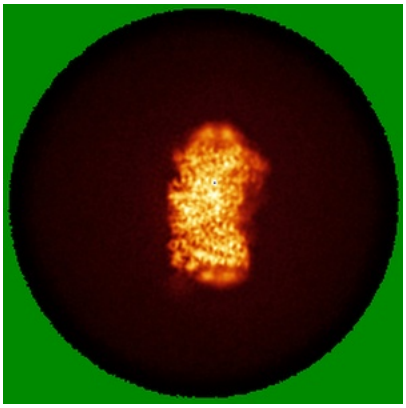

Z

The images above show the map standard deviation projections with false color in three orthogonal directions. Minimum values are shown in green, max in blue, and dark to light orange shades represent small to large values respectively.

6.5 Orthogonal surface views (i)

6.5.1 Primary map

X Y Z

The images above show the 3D surface view of the map at the recommended contour level 0.11. These images, in conjunction with the slice images, may facilitate assessment of whether an appropriate contour level has been provided.

6.6 Mask visualisation (i)

This section was not generated. No masks/segmentation were deposited.

7 Map analysis (i)

This section contains the results of statistical analysis of the map.

7.1 Map-value distribution (i)

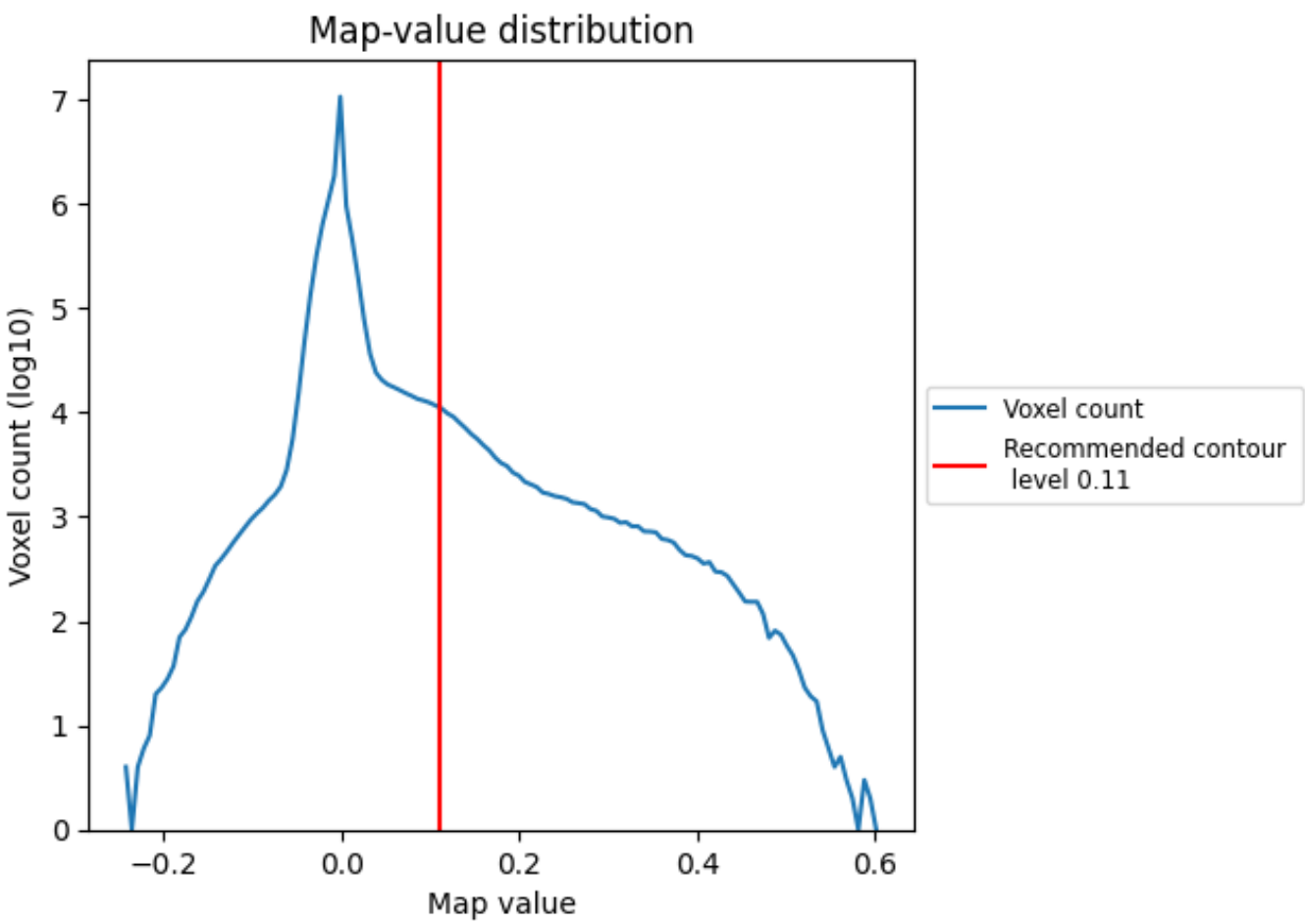

The map-value distribution is plotted in 128 intervals along the x-axis. The y-axis is logarithmic. A spike in this graph at zero usually indicates that the volume has been masked.

7.2 Volume estimate (i)

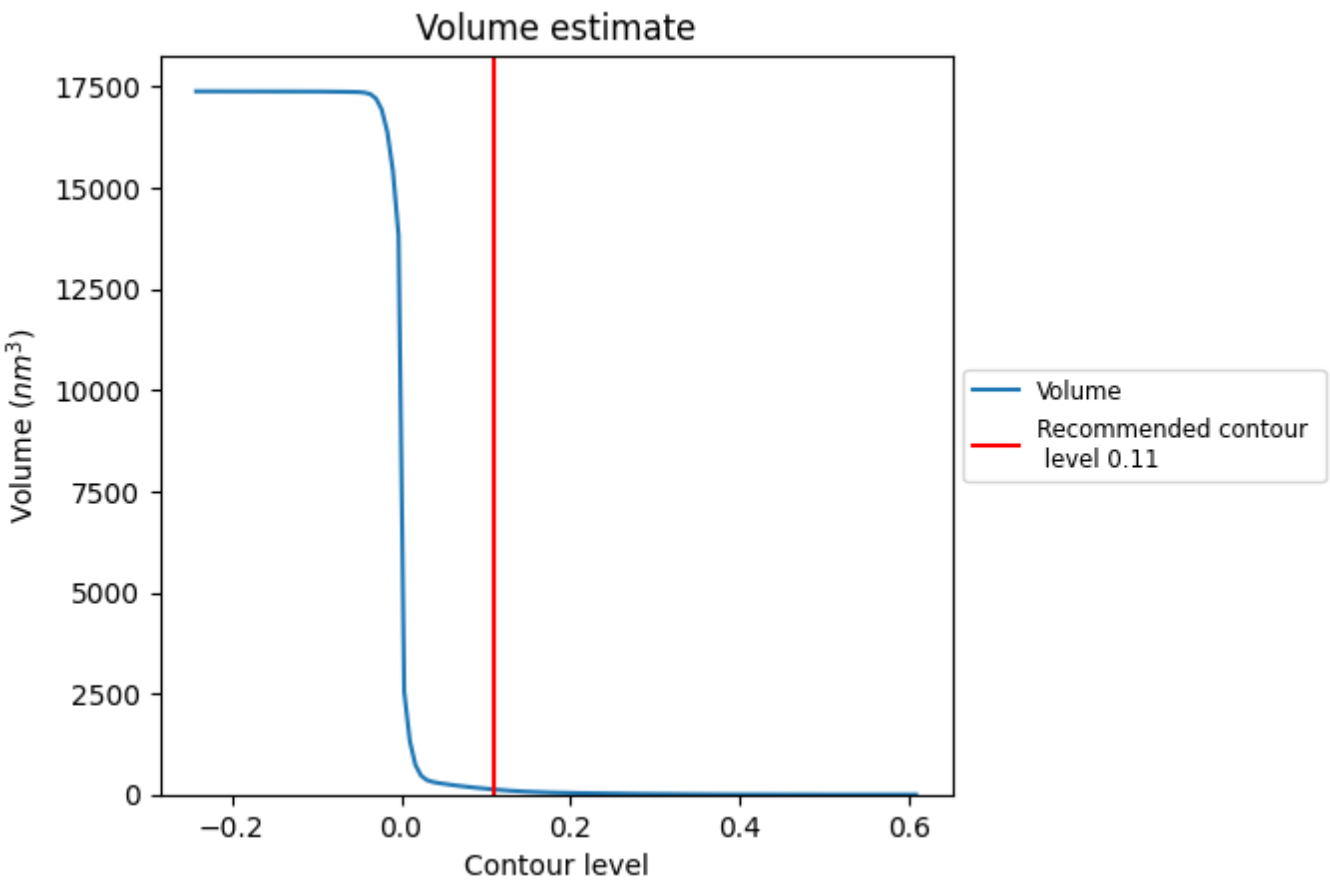

The volume at the recommended contour level is 126 nm^3; this corresponds to an approximate mass of 114 kDa.

The volume estimate graph shows how the enclosed volume varies with the contour level. The recommended contour level is shown as a vertical line and the intersection between the line and the curve gives the volume of the enclosed surface at the given level.

7.3 Rotationally averaged power spectrum (i)

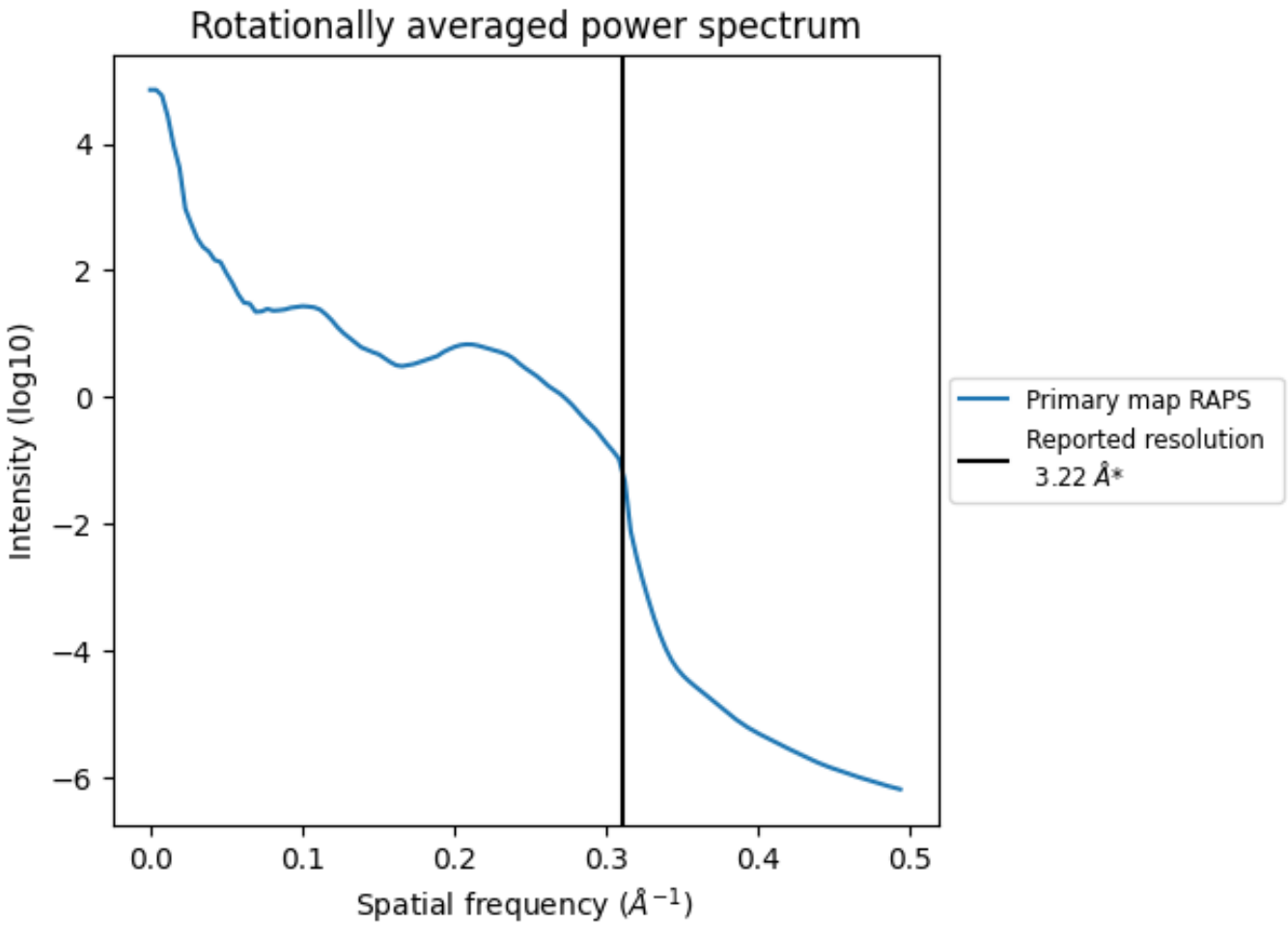

*Reported resolution corresponds to spatial frequency of 0.311 Å^{-1}

8 Fourier-Shell correlation (i)

This section was not generated. No FSC curve or half-maps provided.

9 Map-model fit (i)

This section contains information regarding the fit between EMDB map EMD-10636 and PDB model 6XWR. Per-residue inclusion information can be found in section 3 on page 4.

9.1 Map-model overlay (i)

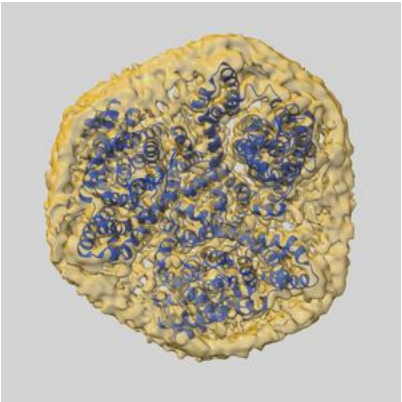

X

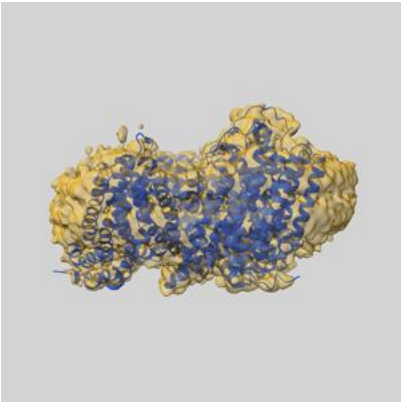

Y

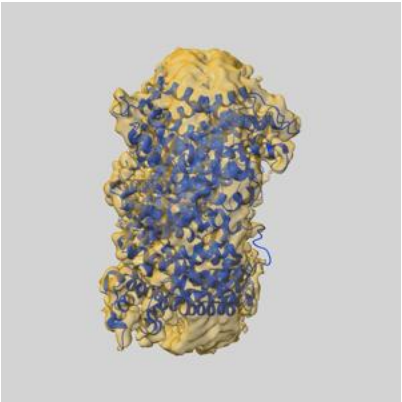

Z

The images above show the 3D surface view of the map at the recommended contour level 0.11 at 50% transparency in yellow overlaid with a ribbon representation of the model coloured in blue. These images allow for the visual assessment of the quality of fit between the atomic model and the map.

9.2 Q-score mapped to coordinate model (i)

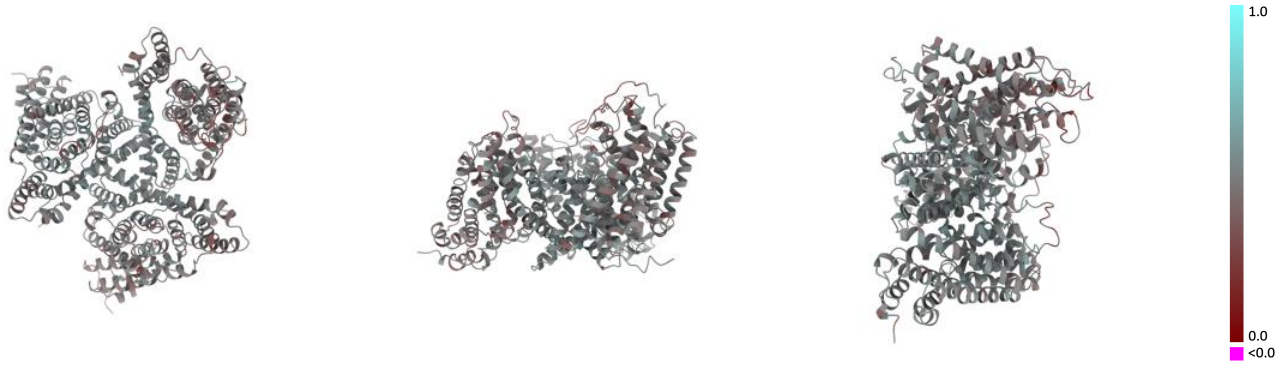

X Y Z

The images above show the model with each residue coloured according its Q-score. This shows their resolvability in the map with higher Q-score values reflecting better resolvability. Please note: Q-score is calculating the resolvability of atoms, and thus high values are only expected at resolutions at which atoms can be resolved. Low Q-score values may therefore be expected for many entries.

9.3 Atom inclusion mapped to coordinate model (i)

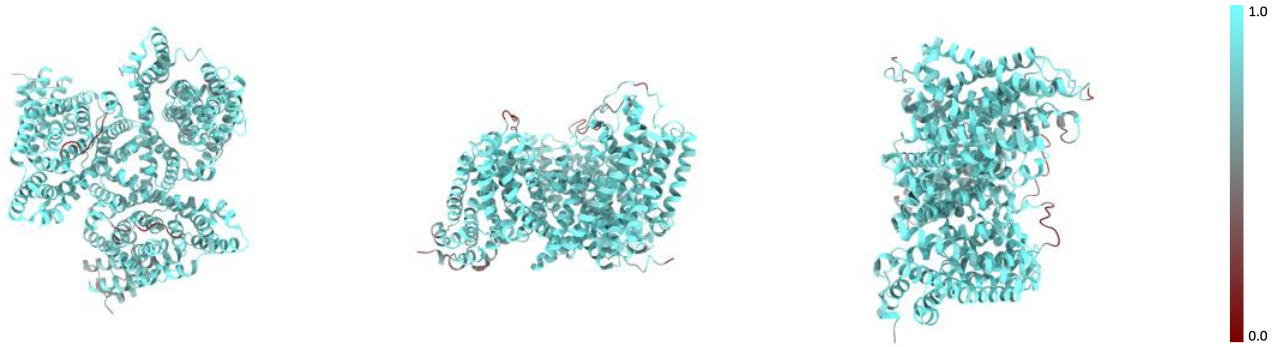

X Y Z

The images above show the model with each residue coloured according to its atom inclusion. This shows to what extent they are inside the map at the recommended contour level (0.11).

9.4 Atom inclusion (i)

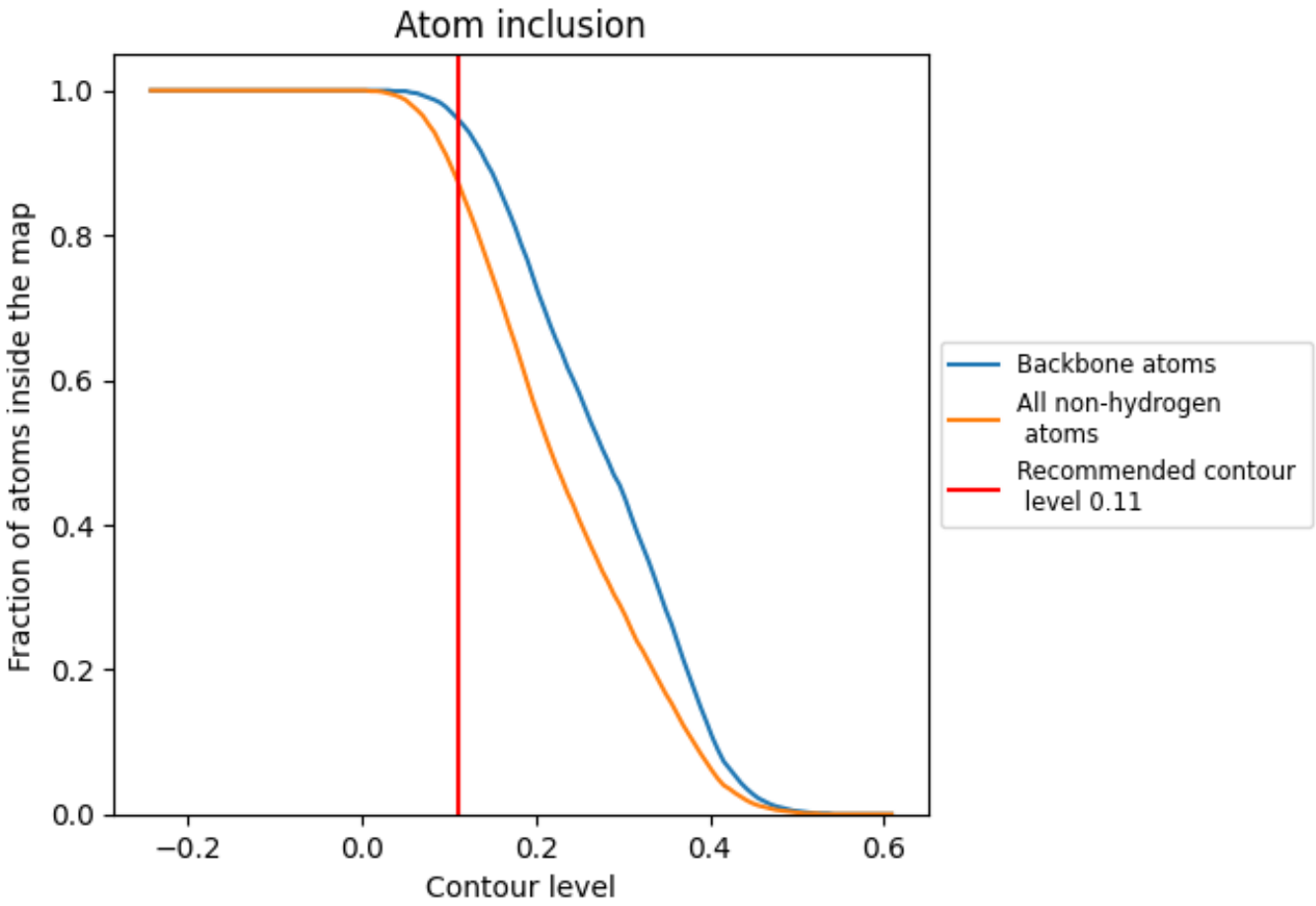

At the recommended contour level, 96% of all backbone atoms, 88% of all non-hydrogen atoms, are inside the map.

9.5 Map-model fit summary (i)

The table lists the average atom inclusion at the recommended contour level (0.11) and Q-score for the entire model and for each chain.

Chain	Atom inclusion	Q-score
All	0.8750	0.4790
A	0.9080	0.4990
B	0.8730	0.4680
C	0.8440	0.4690