Full wwPDB X-ray Structure Validation Report (i)

Oct 10, 2023 – 08:07 AM EDT

PDB ID	:	6XT0
Title	:	Salmonella typhimurium tryptophan synthase complexed with dioxindolyl-L-alanine and D-glycerol-3-phosphate
Authors	:	Phillips, R.S.
Deposited on	:	2020-07-16
Resolution	:	1.37 Å(reported)

This is a Full wwPDB X-ray Structure Validation Report for a publicly released PDB entry.

We welcome your comments at *validation@mail.wwpdb.org*
A user guide is available at
https://www.wwpdb.org/validation/2017/XrayValidationReportHelp
with specific help available everywhere you see the (i) symbol.

The types of validation reports are described at
http://www.wwpdb.org/validation/2017/FAQs#types.

The following versions of software and data (see references (i)) were used in the production of this report:

MolProbity	:	4.02b-467
Mogul	:	1.8.5 (274361), CSD as541be (2020)
Xtriage (Phenix)	:	1.13
EDS	:	2.35.1
buster-report	:	1.1.7 (2018)
Percentile statistics	:	20191225.v01 (using entries in the PDB archive December 25th 2019)
Refmac	:	5.8.0158
CCP4	:	7.0.044 (Gargrove)
Ideal geometry (proteins)	:	Engh & Huber (2001)
Ideal geometry (DNA, RNA)	:	Parkinson et al. (1996)
Validation Pipeline (wwPDB-VP)	:	2.35.1

1 Overall quality at a glance (i)

The following experimental techniques were used to determine the structure:
X-RAY DIFFRACTION

The reported resolution of this entry is 1.37 Å.

Percentile scores (ranging between 0-100) for global validation metrics of the entry are shown in the following graphic. The table shows the number of entries on which the scores are based.

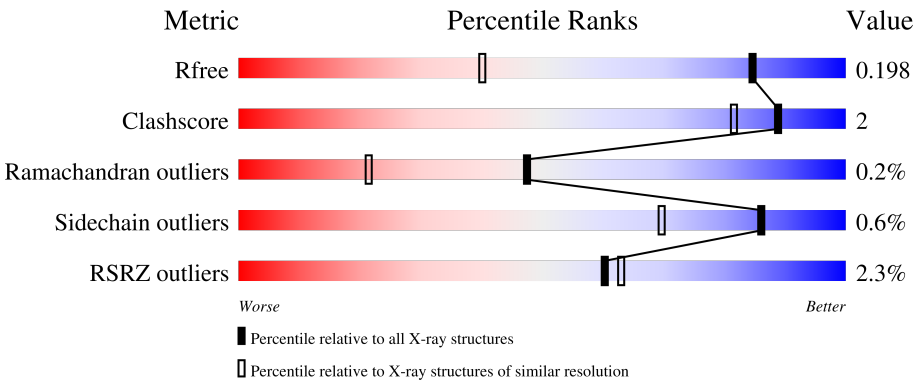

Metric	Whole archive (#Entries)	Similar resolution (#Entries, resolution range(Å))
R_{free}	130704	2907 (1.40-1.36)
Clashscore	141614	3037 (1.40-1.36)
Ramachandran outliers	138981	2970 (1.40-1.36)
Sidechain outliers	138945	2969 (1.40-1.36)
RSRZ outliers	127900	2846 (1.40-1.36)

The table below summarises the geometric issues observed across the polymeric chains and their fit to the electron density. The red, orange, yellow and green segments of the lower bar indicate the fraction of residues that contain outliers for >=3, 2, 1 and 0 types of geometric quality criteria respectively. A grey segment represents the fraction of residues that are not modelled. The numeric value for each fraction is indicated below the corresponding segment, with a dot representing fractions <=5% The upper red bar (where present) indicates the fraction of residues that have poor fit to the electron density. The numeric value is given above the bar.

Mol	Chain	Length	Quality of chain
1	A	268	2% 95% .
2	B	397	2% 96% .

2 Entry composition (i)

There are 8 unique types of molecules in this entry. The entry contains 11763 atoms, of which 5457 are hydrogens and 0 are deuteriums.

In the tables below, the ZeroOcc column contains the number of atoms modelled with zero occupancy, the AltConf column contains the number of residues with at least one atom in alternate conformation and the Trace column contains the number of residues modelled with at most 2 atoms.

- Molecule 1 is a protein called Tryptophan synthase alpha chain.

Mol	Chain	Residues	Atoms						ZeroOcc	AltConf	Trace
			Total	C	H	N	O	S			
1	A	267	4163	1317	2093	360	386	7	0	11	0

- Molecule 2 is a protein called Tryptophan synthase beta chain.

Mol	Chain	Residues	Atoms						ZeroOcc	AltConf	Trace
			Total	C	H	N	O	S			
2	B	396	6458	2031	3233	560	611	23	0	41	0

- Molecule 3 is DIMETHYL SULFOXIDE (three-letter code: DMS) (formula: C_2H_6OS).

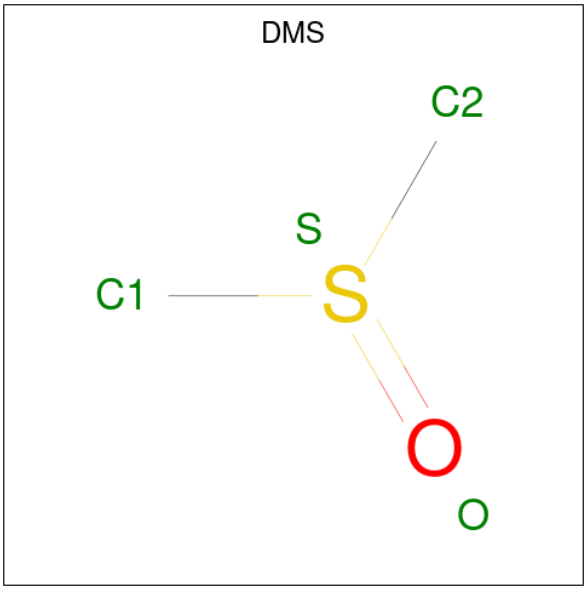

Mol	Chain	Residues	Atoms					ZeroOcc	AltConf
			Total	C	H	O	S		
3	A	1	10	2	6	1	1	0	0
3	A	1	10	2	6	1	1	0	0

Continued on next page...

Continued from previous page...

Mol	Chain	Residues	Atoms					ZeroOcc	AltConf
			Total	C	H	O	S		
3	B	1	10	2	6	1	1	0	0
			Total	C	H	O	S		
3	B	1	10	2	6	1	1	0	0
			Total	C	H	O	S		
3	B	1	10	2	6	1	1	0	0
			Total	C	H	O	S		
3	B	1	10	2	6	1	1	0	0
			Total	C	H	O	S		
3	B	1	10	2	6	1	1	0	0
			Total	C	H	O	S		
3	B	1	10	2	6	1	1	0	0
			Total	C	H	O	S		
3	B	1	10	2	6	1	1	0	0
			Total	C	H	O	S		
3	B	1	10	2	6	1	1	0	0
			Total	C	H	O	S		
3	B	1	10	2	6	1	1	0	0
			Total	C	H	O	S		
3	B	1	10	2	6	1	1	0	0
			Total	C	H	O	S		
3	B	1	10	2	6	1	1	0	0
			Total	C	H	O	S		
3	B	1	10	2	6	1	1	0	0

- Molecule 4 is SN-GLYCEROL-1-PHOSPHATE (three-letter code: 1GP) (formula: $C_3H_9O_6P$).

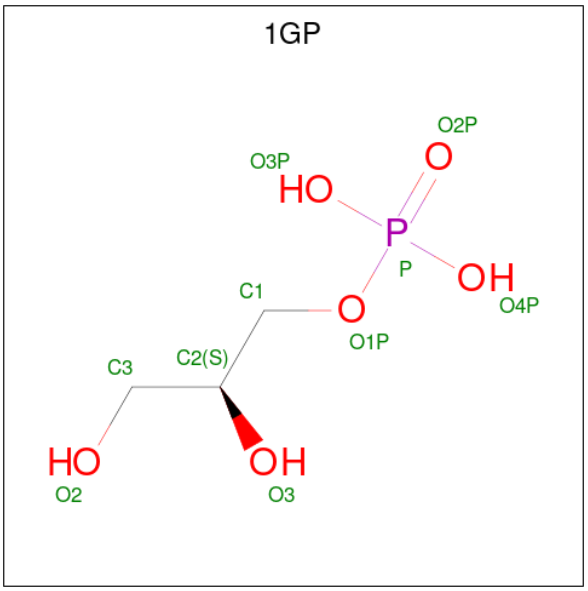

Mol	Chain	Residues	Atoms					ZeroOcc	AltConf
			Total	C	H	O	P		
4	A	1	17	3	7	6	1	0	0

- Molecule 5 is 4-[(E)-({1-carboxy-2-[(3R)-3-hydroxy-2-oxo-2,3-dihydro-1H-indol-3-yl]ethan-1-id-1-yl}iminio)methyl]-2-methyl-5-[(phosphonooxy)methyl]pyridin-1-ium-3-olate (three-letter code: X9D) (formula: $C_{19}H_{20}N_3O_9P$).

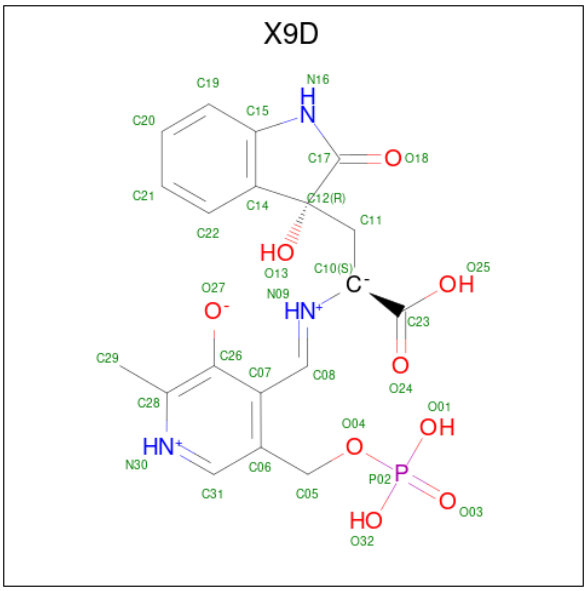

Mol	Chain	Residues	Atoms						ZeroOcc	AltConf
			Total	C	H	N	O	P		
5	B	1	49	19	17	3	9	1	0	1

- Molecule 6 is 4-[(E)-({1-carboxy-2-[(3R)-3-hydroxy-2-oxo-2,3-dihydro-1H-indol-3-yl]et

han-1-id-1-yl}iminio)methyl]-2-methyl-5-[(phosphonooxy)methyl]pyridin-1-ium-3-olate (three-letter code: VE4) (formula: $C_{19}H_{20}N_3O_9P$).

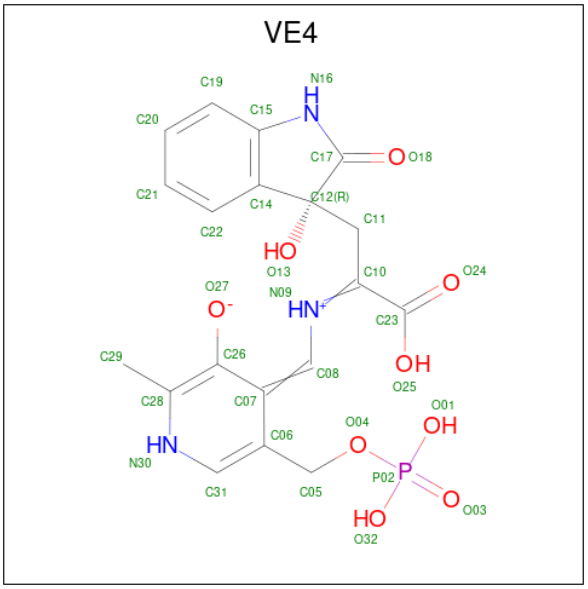

Mol	Chain	Residues	Atoms						ZeroOcc	AltConf
			Total	C	H	N	O	P		
6	B	1	49	19	17	3	9	1	0	1

- Molecule 7 is SODIUM ION (three-letter code: NA) (formula: Na).

Mol	Chain	Residues	Atoms		ZeroOcc	AltConf
			Total	Na		
7	B	1	1	1	0	0

- Molecule 8 is water.

Mol	Chain	Residues	Atoms		ZeroOcc	AltConf
			Total	O		
8	A	309	309	309	0	6
			Total	O		
8	B	567	567	567	0	18

3 Residue-property plots (i)

These plots are drawn for all protein, RNA, DNA and oligosaccharide chains in the entry. The first graphic for a chain summarises the proportions of the various outlier classes displayed in the second graphic. The second graphic shows the sequence view annotated by issues in geometry and electron density. Residues are color-coded according to the number of geometric quality criteria for which they contain at least one outlier: green = 0, yellow = 1, orange = 2 and red = 3 or more. A red dot above a residue indicates a poor fit to the electron density (RSRZ > 2). Stretches of 2 or more consecutive residues without any outlier are shown as a green connector. Residues present in the sample, but not in the model, are shown in grey.

- Molecule 1: Tryptophan synthase alpha chain

Chain A:

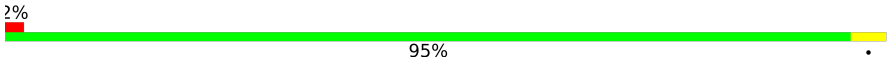

- Molecule 2: Tryptophan synthase beta chain

Chain B:

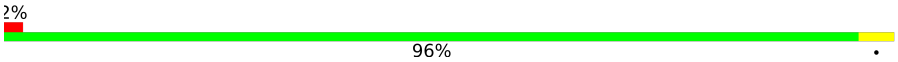

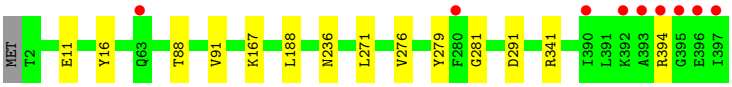

4 Data and refinement statistics (i)

Property	Value	Source
Space group	C 1 2 1	Depositor
Cell constants a, b, c, α, β, γ	184.79Å 59.19Å 67.35Å 90.00° 95.00° 90.00°	Depositor
Resolution (Å)	46.02 – 1.37 46.02 – 1.37	Depositor EDS
% Data completeness (in resolution range)	53.8 (46.02-1.37) 53.8 (46.02-1.37)	Depositor EDS
R_{merge}	0.11	Depositor
R_{sym}	(Not available)	Depositor
$< I/\sigma(I) >$ [1]	1.37 (at 1.37Å)	Xtriage
Refinement program	PHENIX 1.18.2_3874	Depositor
R, R_{free}	0.159 , 0.198 0.159 , 0.198	Depositor DCC
R_{free} test set	2010 reflections (2.43%)	wwPDB-VP
Wilson B-factor (Å^2)	15.1	Xtriage
Anisotropy	0.116	Xtriage
Bulk solvent k_{sol}(e/Å^3), B_{sol}(Å^2)	0.38 , 52.6	EDS
L-test for twinning[2]	$< \|L\| > = 0.50$, $< L^2 > = 0.33$	Xtriage
Estimated twinning fraction	No twinning to report.	Xtriage
F_o,F_c correlation	0.97	EDS
Total number of atoms	11763	wwPDB-VP
Average B, all atoms (Å^2)	27.0	wwPDB-VP

Xtriage's analysis on translational NCS is as follows: *The largest off-origin peak in the Patterson function is 5.32% of the height of the origin peak. No significant pseudotranslation is detected.*

[1]Intensities estimated from amplitudes.

[2]Theoretical values of $< |L| >$, $< L^2 >$ for acentric reflections are 0.5, 0.333 respectively for untwinned datasets, and 0.375, 0.2 for perfectly twinned datasets.

5 Model quality (i)

5.1 Standard geometry (i)

Bond lengths and bond angles in the following residue types are not validated in this section: X9D, DMS, 1GP, NA, VE4

The Z score for a bond length (or angle) is the number of standard deviations the observed value is removed from the expected value. A bond length (or angle) with $|Z| > 5$ is considered an outlier worth inspection. RMSZ is the root-mean-square of all Z scores of the bond lengths (or angles).

Mol	Chain	Bond lengths		Bond angles	
		RMSZ	$\#\|Z\|>5$	RMSZ	$\#\|Z\|>5$
1	A	0.31	0/2140	0.47	0/2907
2	B	0.38	0/3394	0.56	0/4570
All	All	0.36	0/5534	0.52	0/7477

There are no bond length outliers.

There are no bond angle outliers.

There are no chirality outliers.

There are no planarity outliers.

5.2 Too-close contacts (i)

In the following table, the Non-H and H(model) columns list the number of non-hydrogen atoms and hydrogen atoms in the chain respectively. The H(added) column lists the number of hydrogen atoms added and optimized by MolProbity. The Clashes column lists the number of clashes within the asymmetric unit, whereas Symm-Clashes lists symmetry-related clashes.

Mol	Chain	Non-H	H(model)	H(added)	Clashes	Symm-Clashes
1	A	2070	2093	2091	9	0
2	B	3225	3233	3167	9	0
3	A	8	12	12	1	0
3	B	52	78	78	1	0
4	A	10	7	7	0	0
5	B	32	17	0	0	0
6	B	32	17	0	1	0
7	B	1	0	0	0	0
8	A	309	0	0	4	0
8	B	567	0	0	4	6
All	All	6306	5457	5355	21	6

The all-atom clashscore is defined as the number of clashes found per 1000 atoms (including hydrogen atoms). The all-atom clashscore for this structure is 2.

All (21) close contacts within the same asymmetric unit are listed below, sorted by their clash magnitude.

Atom-1	Atom-2	Interatomic distance (Å)	Clash overlap (Å)
1:A:225[A]:ARG:NH1	8:A:601:HOH:O	2.02	0.93
3:B:410:DMS:O	8:B:501:HOH:O	2.05	0.75
1:A:268:ALA:O	8:A:602:HOH:O	2.16	0.60
1:A:211:GLY:O	1:A:212:PHE:HB2	2.04	0.58
1:A:64:ILE:O	1:A:68[B]:ASN:ND2	2.38	0.51
1:A:22:PHE:CD2	1:A:100:LEU:HD12	2.47	0.49
1:A:22:PHE:CE2	1:A:100:LEU:HD12	2.49	0.47
2:B:341[B]:ARG:NH1	8:B:520:HOH:O	2.45	0.47
6:B:401[B]:VE4:N09	6:B:401[B]:VE4:O27	2.46	0.46
2:B:291[B]:ASP:OD1	2:B:291[B]:ASP:N	2.47	0.46
3:A:501:DMS:H23	8:A:853:HOH:O	2.18	0.44
1:A:22:PHE:HA	1:A:49:GLU:O	2.18	0.43
1:A:53:PRO:HA	1:A:68[B]:ASN:OD1	2.19	0.43
2:B:276[B]:VAL:HG23	8:B:769:HOH:O	2.19	0.43
2:B:394[B]:ARG:NH1	8:B:540:HOH:O	2.53	0.41
2:B:16:TYR:O	2:B:281:GLY:HA2	2.21	0.41
2:B:167:LYS:HG3	2:B:279[A]:TYR:OH	2.19	0.41
2:B:88:THR:HA	2:B:91:VAL:HG22	2.03	0.40
1:A:108[A]:ASN:HA	8:A:737[A]:HOH:O	2.20	0.40
2:B:271:LEU:HD23	2:B:271:LEU:O	2.21	0.40

All (6) symmetry-related close contacts are listed below. The label for Atom-2 includes the symmetry operator and encoded unit-cell translations to be applied.

Atom-1	Atom-2	Interatomic distance (Å)	Clash overlap (Å)
8:B:681:HOH:O	8:B:681:HOH:O[2_655]	1.97	0.23
8:B:734:HOH:O	8:B:787:HOH:O[2_655]	1.97	0.23
8:B:811:HOH:O	8:B:873:HOH:O[2_656]	2.11	0.09
8:B:662:HOH:O	8:B:782:HOH:O[2_655]	2.13	0.07
8:B:829:HOH:O	8:B:973:HOH:O[2_656]	2.14	0.06
8:B:511:HOH:O	8:B:511:HOH:O[2_655]	2.15	0.05

5.3 Torsion angles (i)

5.3.1 Protein backbone (i)

In the following table, the Percentiles column shows the percent Ramachandran outliers of the chain as a percentile score with respect to all X-ray entries followed by that with respect to entries of similar resolution.

The Analysed column shows the number of residues for which the backbone conformation was analysed, and the total number of residues.

Mol	Chain	Analysed	Favoured	Allowed	Outliers	Percentiles	
1	A	276/268 (103%)	272 (99%)	3 (1%)	1 (0%)	34	12
2	B	437/397 (110%)	428 (98%)	9 (2%)	0	100	100
All	All	713/665 (107%)	700 (98%)	12 (2%)	1 (0%)	47	23

All (1) Ramachandran outliers are listed below:

Mol	Chain	Res	Type
1	A	212	PHE

5.3.2 Protein sidechains (i)

In the following table, the Percentiles column shows the percent sidechain outliers of the chain as a percentile score with respect to all X-ray entries followed by that with respect to entries of similar resolution.

The Analysed column shows the number of residues for which the sidechain conformation was analysed, and the total number of residues.

Mol	Chain	Analysed	Rotameric	Outliers	Percentiles	
1	A	218/208 (105%)	217 (100%)	1 (0%)	88	74
2	B	346/311 (111%)	344 (99%)	2 (1%)	86	70
All	All	564/519 (109%)	561 (100%)	3 (0%)	86	74

All (3) residues with a non-rotameric sidechain are listed below:

Mol	Chain	Res	Type
1	A	109	ASN
2	B	188	LEU
2	B	236	ASN

Sometimes sidechains can be flipped to improve hydrogen bonding and reduce clashes. There are

no such sidechains identified.

5.3.3 RNA (i)

There are no RNA molecules in this entry.

5.4 Non-standard residues in protein, DNA, RNA chains (i)

There are no non-standard protein/DNA/RNA residues in this entry.

5.5 Carbohydrates (i)

There are no monosaccharides in this entry.

5.6 Ligand geometry (i)

Of 19 ligands modelled in this entry, 1 is monoatomic - leaving 18 for Mogul analysis.

In the following table, the Counts columns list the number of bonds (or angles) for which Mogul statistics could be retrieved, the number of bonds (or angles) that are observed in the model and the number of bonds (or angles) that are defined in the Chemical Component Dictionary. The Link column lists molecule types, if any, to which the group is linked. The Z score for a bond length (or angle) is the number of standard deviations the observed value is removed from the expected value. A bond length (or angle) with $|Z| > 2$ is considered an outlier worth inspection. RMSZ is the root-mean-square of all Z scores of the bond lengths (or angles).

Mol	Type	Chain	Res	Link	Bond lengths			Bond angles		
					Counts	RMSZ	$\#\|Z\| > 2$	Counts	RMSZ	$\#\|Z\| > 2$
3	DMS	B	405	-	3,3,3	0.67	0	3,3,3	0.58	0
3	DMS	B	411	-	3,3,3	0.65	0	3,3,3	0.50	0
3	DMS	B	408	-	3,3,3	0.64	0	3,3,3	0.43	0
3	DMS	B	403	-	3,3,3	0.65	0	3,3,3	0.54	0
3	DMS	B	413	-	3,3,3	0.68	0	3,3,3	0.50	0
3	DMS	B	409	-	3,3,3	0.66	0	3,3,3	0.51	0
3	DMS	B	410	-	3,3,3	0.69	0	3,3,3	0.38	0
3	DMS	A	501	-	3,3,3	0.67	0	3,3,3	0.43	0
3	DMS	B	406	-	3,3,3	0.66	0	3,3,3	0.57	0
3	DMS	B	415	-	3,3,3	0.68	0	3,3,3	0.55	0
3	DMS	B	414	-	3,3,3	0.69	0	3,3,3	0.54	0
3	DMS	B	407	-	3,3,3	0.68	0	3,3,3	0.39	0
6	VE4	B	401[B]	-	31,34,34	2.11	3 (9%)	41,51,51	2.61	10 (24%)
3	DMS	A	502	-	3,3,3	0.69	0	3,3,3	0.61	0
4	1GP	A	503	-	9,9,9	0.43	0	11,12,12	0.46	0

Mol	Type	Chain	Res	Link	Bond lengths			Bond angles		
					Counts	RMSZ	$\#\|Z\| > 2$	Counts	RMSZ	$\#\|Z\| > 2$
3	DMS	B	404	-	3,3,3	0.68	0	3,3,3	0.57	0
5	X9D	B	400[A]	-	33,34,34	2.34	5 (15%)	45,51,51	2.62	11 (24%)
3	DMS	B	412	-	3,3,3	0.67	0	3,3,3	0.48	0

In the following table, the Chirals column lists the number of chiral outliers, the number of chiral centers analysed, the number of these observed in the model and the number defined in the Chemical Component Dictionary. Similar counts are reported in the Torsion and Rings columns. '-' means no outliers of that kind were identified.

Mol	Type	Chain	Res	Link	Chirals	Torsions	Rings
6	VE4	B	401[B]	-	-	2/16/36/36	0/3/3/3
4	1GP	A	503	-	-	3/8/8/8	-
5	X9D	B	400[A]	-	-	5/20/36/36	0/3/3/3

All (8) bond length outliers are listed below:

Mol	Chain	Res	Type	Atoms	Z	Observed(Å)	Ideal(Å)
6	B	401[B]	VE4	C17-N16	9.70	1.47	1.35
5	B	400[A]	X9D	C17-N16	9.70	1.47	1.35
5	B	400[A]	X9D	C07-C08	-5.84	1.35	1.46
5	B	400[A]	X9D	C11-C10	-3.57	1.49	1.53
6	B	401[B]	VE4	C26-C07	-2.24	1.40	1.46
6	B	401[B]	VE4	O13-C12	-2.06	1.40	1.42
5	B	400[A]	X9D	C08-N09	2.05	1.31	1.27
5	B	400[A]	X9D	O13-C12	-2.01	1.40	1.42

All (21) bond angle outliers are listed below:

Mol	Chain	Res	Type	Atoms	Z	Observed(^{o})	Ideal(^{o})
5	B	400[A]	X9D	C15-N16-C17	-12.66	104.27	111.86
6	B	401[B]	VE4	C15-N16-C17	-12.53	104.34	111.86
5	B	400[A]	X9D	C14-C15-N16	6.62	114.03	109.59
6	B	401[B]	VE4	C14-C15-N16	6.39	113.88	109.59
5	B	400[A]	X9D	C23-C10-N09	4.13	116.85	108.67
5	B	400[A]	X9D	C10-N09-C08	3.41	122.23	117.31
5	B	400[A]	X9D	C12-C17-N16	3.31	110.42	108.41
6	B	401[B]	VE4	C12-C17-N16	3.26	110.39	108.41
5	B	400[A]	X9D	O13-C12-C17	3.23	115.40	108.62
6	B	401[B]	VE4	O13-C12-C17	3.00	114.93	108.62
5	B	400[A]	X9D	C19-C15-N16	-2.86	125.06	130.87
6	B	401[B]	VE4	O13-C12-C11	-2.74	104.76	109.77

Continued on next page...

Continued from previous page...

Mol	Chain	Res	Type	Atoms	Z	Observed(^{o})	Ideal(^{o})
6	B	401[B]	VE4	C19-C15-N16	-2.72	125.34	130.87
6	B	401[B]	VE4	C12-C14-C15	2.59	109.90	108.86
6	B	401[B]	VE4	C11-C12-C14	-2.52	110.33	115.24
5	B	400[A]	X9D	C12-C14-C15	2.34	109.80	108.86
5	B	400[A]	X9D	O18-C17-N16	-2.32	124.02	126.31
6	B	401[B]	VE4	C22-C14-C15	2.11	121.64	119.81
5	B	400[A]	X9D	C06-C31-N30	-2.08	120.35	123.82
5	B	400[A]	X9D	O25-C23-O24	-2.06	119.42	124.09
6	B	401[B]	VE4	O18-C17-N16	-2.02	124.32	126.31

There are no chirality outliers.

All (10) torsion outliers are listed below:

Mol	Chain	Res	Type	Atoms
5	B	400[A]	X9D	C23-C10-C11-C12
5	B	400[A]	X9D	N09-C10-C11-C12
5	B	400[A]	X9D	C11-C10-N09-C08
6	B	401[B]	VE4	C11-C10-C23-O25
4	A	503	1GP	C1-C2-C3-O2
5	B	400[A]	X9D	N09-C10-C23-O25
4	A	503	1GP	C2-C1-O1P-P
6	B	401[B]	VE4	C10-C11-C12-C14
5	B	400[A]	X9D	C26-C07-C08-N09
4	A	503	1GP	O3-C2-C3-O2

There are no ring outliers.

3 monomers are involved in 3 short contacts:

Mol	Chain	Res	Type	Clashes	Symm-Clashes
3	B	410	DMS	1	0
3	A	501	DMS	1	0
6	B	401[B]	VE4	1	0

The following is a two-dimensional graphical depiction of Mogul quality analysis of bond lengths, bond angles, torsion angles, and ring geometry for all instances of the Ligand of Interest. In addition, ligands with molecular weight > 250 and outliers as shown on the validation Tables will also be included. For torsion angles, if less then 5% of the Mogul distribution of torsion angles is within 10 degrees of the torsion angle in question, then that torsion angle is considered an outlier. Any bond that is central to one or more torsion angles identified as an outlier by Mogul will be highlighted in the graph. For rings, the root-mean-square deviation (RMSD) between the ring in question and similar rings identified by Mogul is calculated over all ring torsion angles. If the average RMSD is greater than 60 degrees and the minimal RMSD between the ring in question and

any Mogul-identified rings is also greater than 60 degrees, then that ring is considered an outlier. The outliers are highlighted in purple. The color gray indicates Mogul did not find sufficient equivalents in the CSD to analyse the geometry.

Ligand VE4 B 401 (B)

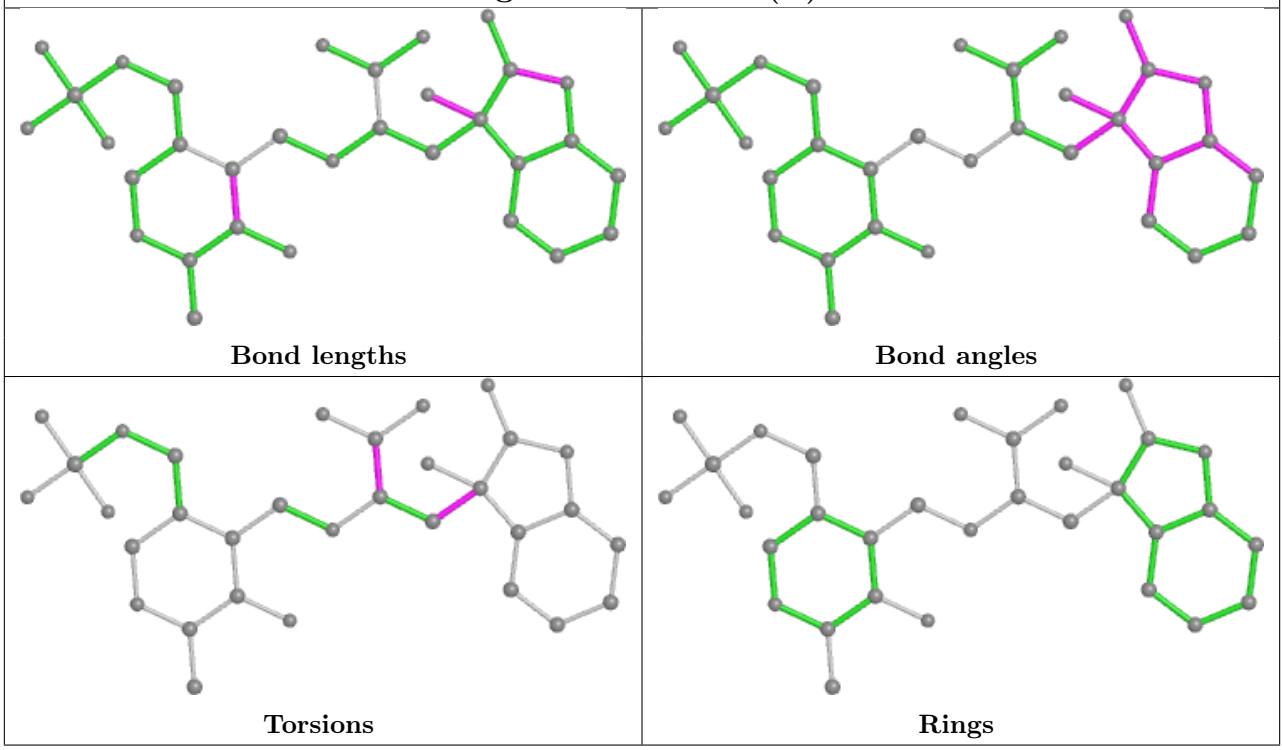

Ligand X9D B 400 (A)

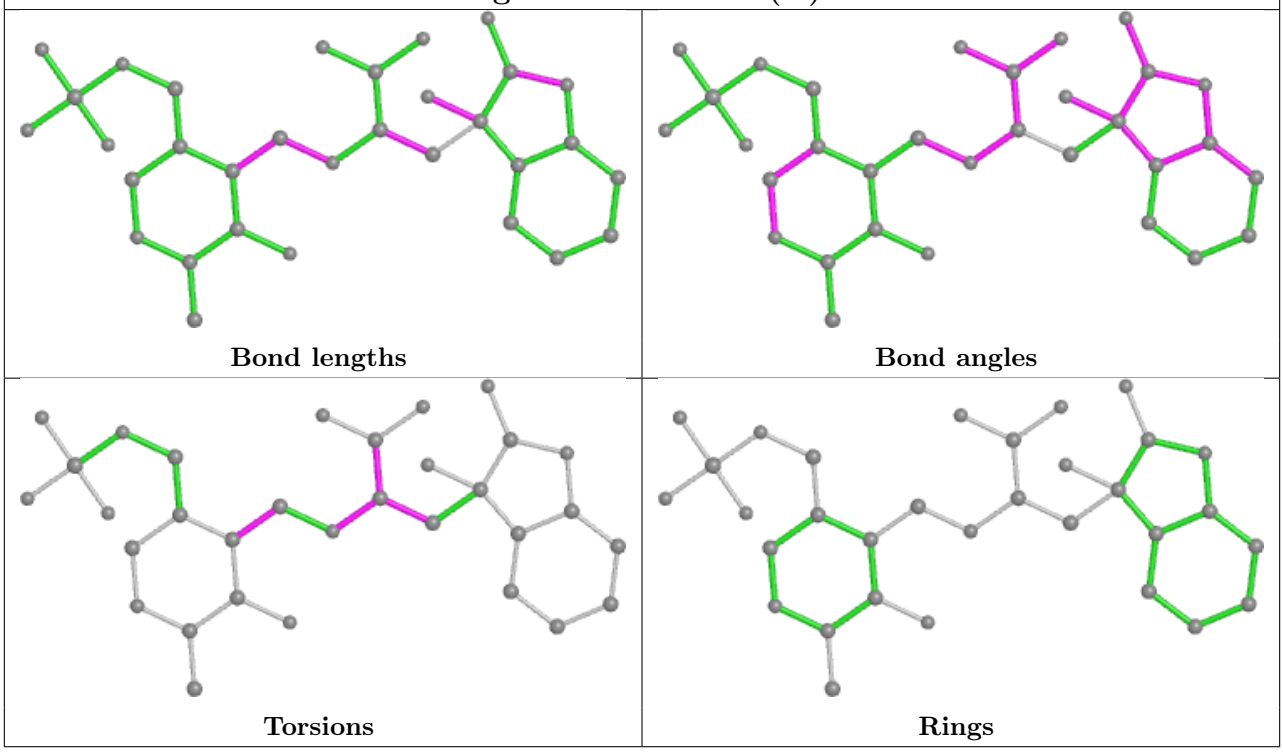

5.7 Other polymers (i)

There are no such residues in this entry.

5.8 Polymer linkage issues (i)

There are no chain breaks in this entry.

6 Fit of model and data (i)

6.1 Protein, DNA and RNA chains (i)

In the following table, the column labelled '#RSRZ> 2' contains the number (and percentage) of RSRZ outliers, followed by percent RSRZ outliers for the chain as percentile scores relative to all X-ray entries and entries of similar resolution. The OWAB column contains the minimum, median, 95th percentile and maximum values of the occupancy-weighted average B-factor per residue. The column labelled 'Q< 0.9' lists the number of (and percentage) of residues with an average occupancy less than 0.9.

Mol	Chain	Analysed	<RSRZ>	#RSRZ>2			OWAB(Å^2)	Q<0.9
1	A	267/268 (99%)	-0.12	6 (2%)	62	64	15, 26, 49, 72	0
2	B	396/397 (99%)	-0.16	9 (2%)	60	63	11, 16, 33, 61	0
All	All	663/665 (99%)	-0.14	15 (2%)	60	63	11, 20, 43, 72	0

All (15) RSRZ outliers are listed below:

Mol	Chain	Res	Type	RSRZ
2	B	397	ILE	8.7
1	A	191	LEU	5.8
1	A	190	ALA	5.7
2	B	393	ALA	4.5
1	A	268	ALA	4.4
1	A	15	ARG	4.3
2	B	395[A]	GLY	4.0
2	B	280[A]	PHE	3.9
2	B	392	LYS	3.7
2	B	394[A]	ARG	3.6
2	B	390	ILE	3.2
2	B	396	GLU	3.1
1	A	13	ASP	2.8
1	A	203	TYR	2.4
2	B	63[A]	GLN	2.1

6.2 Non-standard residues in protein, DNA, RNA chains (i)

There are no non-standard protein/DNA/RNA residues in this entry.

6.3 Carbohydrates (i)

There are no monosaccharides in this entry.

6.4 Ligands (i)

In the following table, the Atoms column lists the number of modelled atoms in the group and the number defined in the chemical component dictionary. The B-factors column lists the minimum, median, 95th percentile and maximum values of B factors of atoms in the group. The column labelled 'Q< 0.9' lists the number of atoms with occupancy less than 0.9.

Mol	Type	Chain	Res	Atoms	RSCC	RSR	B-factors(Å^2)	Q<0.9
3	DMS	B	412	4/4	0.69	0.35	57,69,103,103	0
3	DMS	B	405	4/4	0.84	0.14	48,58,78,82	0
3	DMS	A	502	4/4	0.84	0.16	23,39,61,76	0
3	DMS	B	411	4/4	0.87	0.20	55,77,84,84	0
3	DMS	B	409	4/4	0.87	0.14	32,39,59,85	10
3	DMS	B	407	4/4	0.88	0.24	45,61,82,82	0
3	DMS	B	413	4/4	0.89	0.35	57,84,106,106	0
3	DMS	B	414	4/4	0.91	0.32	47,57,69,76	0
3	DMS	B	410	4/4	0.92	0.15	26,39,51,51	10
3	DMS	B	415	4/4	0.93	0.28	56,82,91,91	0
3	DMS	B	404	4/4	0.95	0.10	52,68,74,74	0
3	DMS	B	403	4/4	0.96	0.14	47,57,58,59	0
3	DMS	B	406	4/4	0.96	0.08	26,34,47,47	10
3	DMS	A	501	4/4	0.97	0.18	22,49,66,66	10
3	DMS	B	408	4/4	0.98	0.07	19,29,31,31	10
5	X9D	B	400[A]	32/32	0.98	0.10	7,18,26,39	49
6	VE4	B	401[B]	32/32	0.98	0.10	9,18,25,36	49
4	1GP	A	503	10/10	0.99	0.04	13,19,24,25	0
7	NA	B	402	1/1	1.00	0.09	14,14,14,14	0

The following is a graphical depiction of the model fit to experimental electron density of all instances of the Ligand of Interest. In addition, ligands with molecular weight > 250 and outliers as shown on the geometry validation Tables will also be included. Each fit is shown from different orientation to approximate a three-dimensional view.

Electron density around X9D B 400 (A):

$2mF_o$-DF_c (at 0.7 rmsd) in gray
mF_o-DF_c (at 3 rmsd) in purple (negative)
and green (positive)

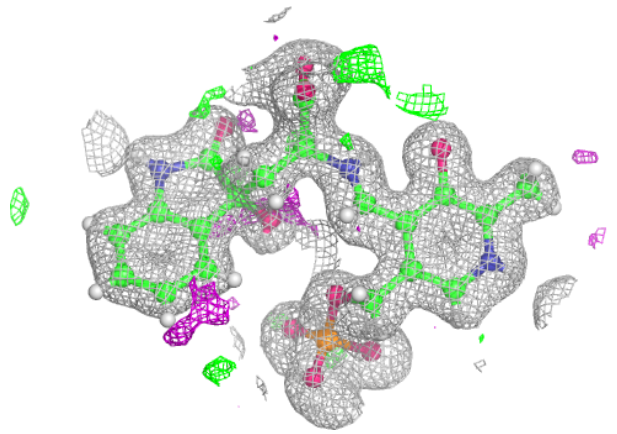

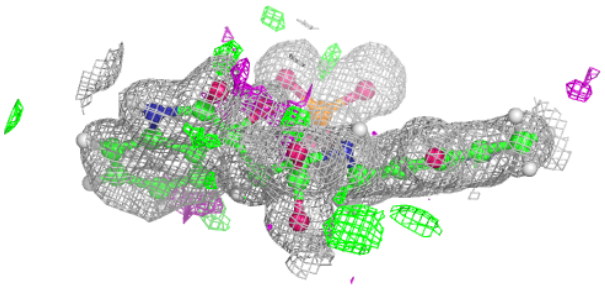

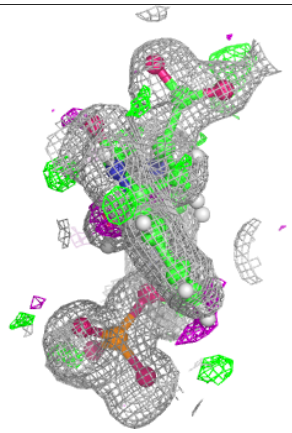

Electron density around VE4 B 401 (B): $2mF_o$-DF_c (at 0.7 rmsd) in gray mF_o-DF_c (at 3 rmsd) in purple (negative) and green (positive)	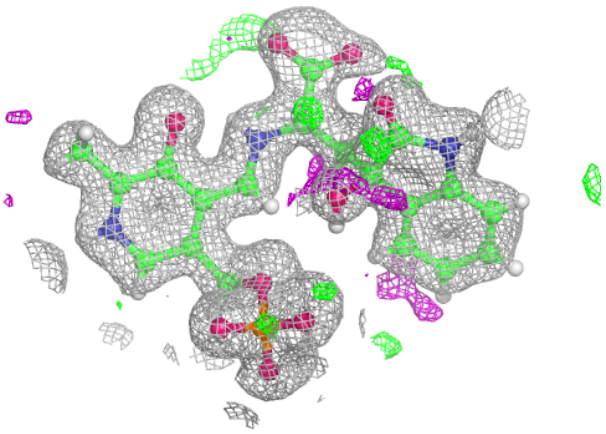
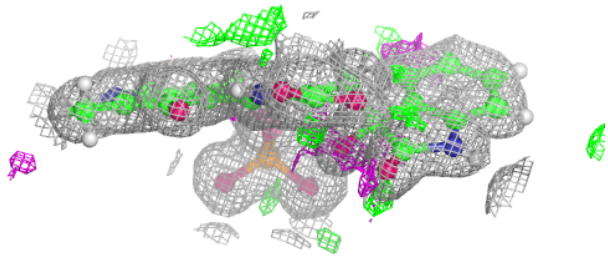	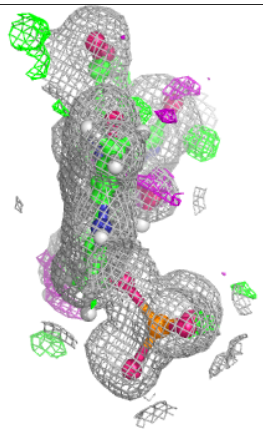

6.5 Other polymers (i)

There are no such residues in this entry.