Full wwPDB X-ray Structure Validation Report (i)

May 16, 2020 – 02:39 am BST

PDB ID	:	5XS2
Title	:	CDK8-CYCC IN COMPLEX WITH COMPOUND 17:3-chloro-4-(4-pyridyl)-1H-pyrrole-2-carboxamide
Authors	:	Zhou, Z.; Xu, Z.
Deposited on	:	2017-06-12
Resolution	:	2.04 Å(reported)

This is a Full wwPDB X-ray Structure Validation Report for a publicly released PDB entry.

We welcome your comments at *validation@mail.wwpdb.org*
A user guide is available at
https://www.wwpdb.org/validation/2017/XrayValidationReportHelp
with specific help available everywhere you see the (i) symbol.

The following versions of software and data (see references (1)) were used in the production of this report:

MolProbity	:	4.02b-467
Mogul	:	1.8.5 (274361), CSD as541be (2020)
Xtriage (Phenix)	:	1.13
EDS	:	2.11
Percentile statistics	:	20191225.v01 (using entries in the PDB archive December 25th 2019)
Refmac	:	5.8.0158
CCP4	:	7.0.044 (Gargrove)
Ideal geometry (proteins)	:	Engh & Huber (2001)
Ideal geometry (DNA, RNA)	:	Parkinson et al. (1996)
Validation Pipeline (wwPDB-VP)	:	2.11

1 Overall quality at a glance (i)

The following experimental techniques were used to determine the structure:
X-RAY DIFFRACTION

The reported resolution of this entry is 2.04 Å.

Percentile scores (ranging between 0-100) for global validation metrics of the entry are shown in the following graphic. The table shows the number of entries on which the scores are based.

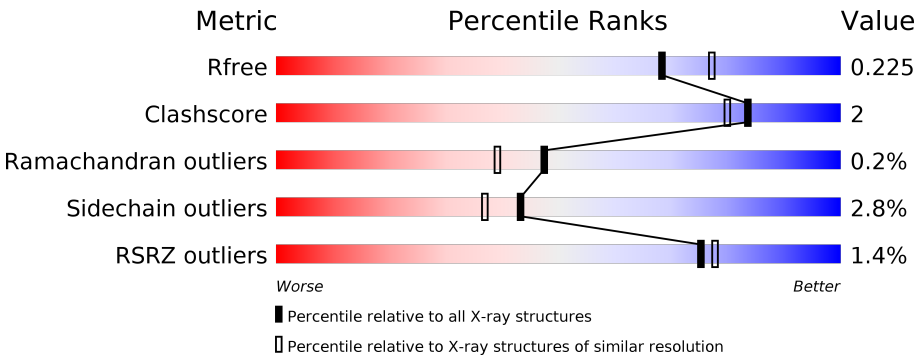

Metric	Whole archive (#Entries)	Similar resolution (#Entries, resolution range(Å))
R_{free}	130704	1692 (2.04-2.04)
Clashscore	141614	1773 (2.04-2.04)
Ramachandran outliers	138981	1752 (2.04-2.04)
Sidechain outliers	138945	1752 (2.04-2.04)
RSRZ outliers	127900	1672 (2.04-2.04)

The table below summarises the geometric issues observed across the polymeric chains and their fit to the electron density. The red, orange, yellow and green segments on the lower bar indicate the fraction of residues that contain outliers for >=3, 2, 1 and 0 types of geometric quality criteria respectively. A grey segment represents the fraction of residues that are not modelled. The numeric value for each fraction is indicated below the corresponding segment, with a dot representing fractions <=5% The upper red bar (where present) indicates the fraction of residues that have poor fit to the electron density. The numeric value is given above the bar.

Mol	Chain	Length	Quality of chain
1	A	380	2% 88% 8% •
2	B	263	89% 10% •

2 Entry composition (i)

There are 5 unique types of molecules in this entry. The entry contains 5418 atoms, of which 0 are hydrogens and 0 are deuteriums.

In the tables below, the ZeroOcc column contains the number of atoms modelled with zero occupancy, the AltConf column contains the number of residues with at least one atom in alternate conformation and the Trace column contains the number of residues modelled with at most 2 atoms.

- Molecule 1 is a protein called Cyclin-dependent kinase 8.

Mol	Chain	Residues	Atoms					ZeroOcc	AltConf	Trace
			Total	C	N	O	S			
1	A	366	3012	1939	519	536	18	0	1	0

There are 9 discrepancies between the modelled and reference sequences:

Chain	Residue	Modelled	Actual	Comment	Reference
A	-8	GLY	-	expression tag	UNP P49336
A	-7	ALA	-	expression tag	UNP P49336
A	-6	MET	-	expression tag	UNP P49336
A	-5	GLY	-	expression tag	UNP P49336
A	-4	SER	-	expression tag	UNP P49336
A	-3	HIS	-	expression tag	UNP P49336
A	-2	MET	-	expression tag	UNP P49336
A	-1	GLU	-	expression tag	UNP P49336
A	0	PHE	-	expression tag	UNP P49336

- Molecule 2 is a protein called Cyclin-C.

Mol	Chain	Residues	Atoms					ZeroOcc	AltConf	Trace
			Total	C	N	O	S			
2	B	263	2195	1442	358	379	16	0	0	0

- Molecule 3 is GLYCEROL (three-letter code: GOL) (formula: $C_3H_8O_3$).

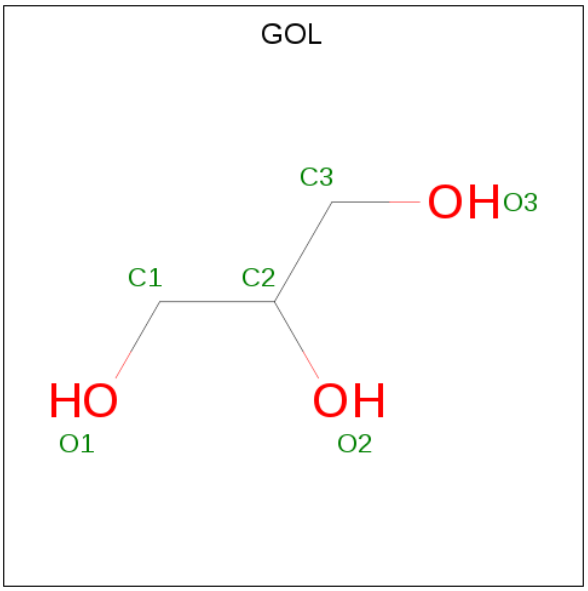

Mol	Chain	Residues	Atoms			ZeroOcc	AltConf
			Total	C	O		
3	A	1	6	3	3	0	0

- Molecule 4 is 3-chloranyl-4-pyridin-4-yl-1H-pyrrole-2-carboxamide (three-letter code: 8D6) (formula: $C_{10}H_8ClN_3O$).

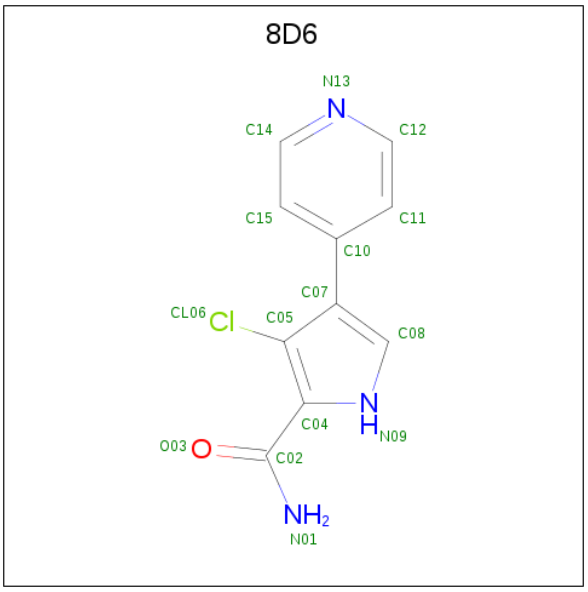

Mol	Chain	Residues	Atoms					ZeroOcc	AltConf
			Total	C	Cl	N	O		
4	A	1	15	10	1	3	1	0	0

- Molecule 5 is water.

Mol	Chain	Residues	Atoms		ZeroOcc	AltConf
			Total	O		
5	A	127	127	127	0	0
			Total	O		
5	B	63	63	63	0	0

3 Residue-property plots (i)

These plots are drawn for all protein, RNA and DNA chains in the entry. The first graphic for a chain summarises the proportions of the various outlier classes displayed in the second graphic. The second graphic shows the sequence view annotated by issues in geometry and electron density. Residues are color-coded according to the number of geometric quality criteria for which they contain at least one outlier: green = 0, yellow = 1, orange = 2 and red = 3 or more. A red dot above a residue indicates a poor fit to the electron density (RSRZ > 2). Stretches of 2 or more consecutive residues without any outlier are shown as a green connector. Residues present in the sample, but not in the model, are shown in grey.

- Molecule 1: Cyclin-dependent kinase 8

Chain A:

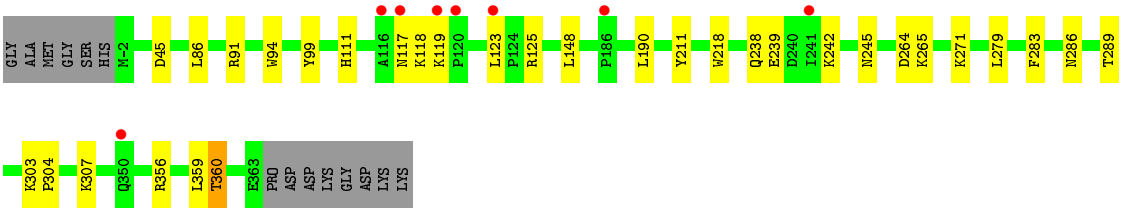

- Molecule 2: Cyclin-C

Chain B:

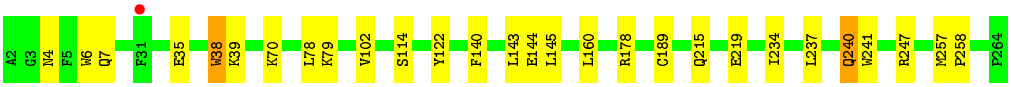

4 Data and refinement statistics (i)

Property	Value	Source
Space group	P 21 21 21	Depositor
Cell constants a, b, c, α, β, γ	69.80Å 76.17Å 166.42Å 90.00° 90.00° 90.00°	Depositor
Resolution (Å)	49.21 – 2.04 49.17 – 2.04	Depositor EDS
% Data completeness (in resolution range)	99.2 (49.21-2.04) 99.3 (49.17-2.04)	Depositor EDS
R_{merge}	(Not available)	Depositor
R_{sym}	(Not available)	Depositor
$< I/\sigma(I) >$ [1]	2.28 (at 2.03Å)	Xtriage
Refinement program	REFMAC 5.7.0027	Depositor
R, R_{free}	0.196 , 0.225 0.196 , 0.225	Depositor DCC
R_{free} test set	2901 reflections (5.07%)	wwPDB-VP
Wilson B-factor (Å^2)	25.4	Xtriage
Anisotropy	0.141	Xtriage
Bulk solvent k_{sol}(e/Å^3), B_{sol}(Å^2)	0.36 , 39.8	EDS
L-test for twinning[2]	$< \|L\| > = 0.50$, $< L^2 > = 0.33$	Xtriage
Estimated twinning fraction	No twinning to report.	Xtriage
F_o,F_c correlation	0.95	EDS
Total number of atoms	5418	wwPDB-VP
Average B, all atoms (Å^2)	29.0	wwPDB-VP

Xtriage's analysis on translational NCS is as follows: *The largest off-origin peak in the Patterson function is 4.63% of the height of the origin peak. No significant pseudotranslation is detected.*

[1] Intensities estimated from amplitudes.

[2] Theoretical values of $< |L| >$, $< L^2 >$ for acentric reflections are 0.5, 0.333 respectively for untwinned datasets, and 0.375, 0.2 for perfectly twinned datasets.

5 Model quality (i)

5.1 Standard geometry (i)

Bond lengths and bond angles in the following residue types are not validated in this section: GOL, 8D6

The Z score for a bond length (or angle) is the number of standard deviations the observed value is removed from the expected value. A bond length (or angle) with $|Z| > 5$ is considered an outlier worth inspection. RMSZ is the root-mean-square of all Z scores of the bond lengths (or angles).

Mol	Chain	Bond lengths		Bond angles	
		RMSZ	$\#\|Z\| >5$	RMSZ	$\#\|Z\| >5$
1	A	0.66	2/3095 (0.1%)	0.69	0/4177
2	B	0.66	3/2254 (0.1%)	0.66	0/3055
All	All	0.66	5/5349 (0.1%)	0.68	0/7232

All (5) bond length outliers are listed below:

Mol	Chain	Res	Type	Atoms	Z	Observed(Å)	Ideal(Å)
2	B	38	TRP	CD2-CE2	6.22	1.48	1.41
2	B	241	TRP	CD2-CE2	5.55	1.48	1.41
1	A	94	TRP	CD2-CE2	5.45	1.47	1.41
1	A	218	TRP	CD2-CE2	5.42	1.47	1.41
2	B	6	TRP	CD2-CE2	5.27	1.47	1.41

There are no bond angle outliers.

There are no chirality outliers.

There are no planarity outliers.

5.2 Too-close contacts (i)

In the following table, the Non-H and H(model) columns list the number of non-hydrogen atoms and hydrogen atoms in the chain respectively. The H(added) column lists the number of hydrogen atoms added and optimized by MolProbity. The Clashes column lists the number of clashes within the asymmetric unit, whereas Symm-Clashes lists symmetry related clashes.

Mol	Chain	Non-H	H(model)	H(added)	Clashes	Symm-Clashes
1	A	3012	0	3008	16	0
2	B	2195	0	2227	10	0
3	A	6	0	8	0	0
4	A	15	0	0	0	0

Continued on next page...

Continued from previous page...

Mol	Chain	Non-H	H(model)	H(added)	Clashes	Symm-Clashes
5	A	127	0	0	1	0
5	B	63	0	0	0	0
All	All	5418	0	5243	25	0

The all-atom clashscore is defined as the number of clashes found per 1000 atoms (including hydrogen atoms). The all-atom clashscore for this structure is 2.

All (25) close contacts within the same asymmetric unit are listed below, sorted by their clash magnitude.

Atom-1	Atom-2	Interatomic distance (Å)	Clash overlap (Å)
1:A:99:TYR:OH	1:A:356:ARG:HD2	1.67	0.94
2:B:38:TRP:CZ3	2:B:240:GLN:HG3	2.17	0.80
1:A:86:LEU:HD12	2:B:144:GLU:HB3	1.71	0.72
1:A:111:HIS:CD2	1:A:123:LEU:HG	2.30	0.67
1:A:148:LEU:HD12	1:A:211:TYR:HB3	1.88	0.56
2:B:215:GLN:NE2	2:B:219:GLU:OE1	2.40	0.55
2:B:79:LYS:HB3	2:B:258:PRO:HB2	1.91	0.53
2:B:78:LEU:HD13	2:B:257:MET:HG3	1.95	0.48
1:A:238:GLN:HE21	1:A:242:LYS:NZ	2.11	0.47
1:A:307:LYS:NZ	5:A:501:HOH:O	2.47	0.47
2:B:35:GLU:HG2	2:B:39:LYS:HE3	1.97	0.46
1:A:119:LYS:O	1:A:119:LYS:HG3	2.17	0.45
2:B:70:LYS:HD2	2:B:189:CYS:SG	2.58	0.44
1:A:360:THR:O	1:A:360:THR:HG23	2.18	0.43
2:B:122:TYR:CE2	2:B:247:ARG:HG2	2.53	0.43
1:A:125:ARG:HD2	1:A:125:ARG:HA	1.74	0.42
1:A:239:GLU:O	1:A:242:LYS:NZ	2.52	0.42
2:B:4:ASN:ND2	2:B:7:GLN:HG2	2.35	0.41
1:A:117:ASN:C	1:A:119:LYS:N	2.74	0.41
1:A:286:ASN:HA	1:A:289:THR:HG23	2.01	0.41
1:A:238:GLN:HE21	1:A:242:LYS:HZ1	1.67	0.41
1:A:303:LYS:HA	1:A:304:PRO:HD3	1.83	0.41
1:A:279:LEU:HD12	1:A:283:PHE:CD1	2.56	0.41
1:A:91:ARG:HH11	1:A:91:ARG:HG2	1.86	0.40
2:B:234:ILE:O	2:B:237:LEU:HG	2.22	0.40

There are no symmetry-related clashes.

5.3 Torsion angles (i)

5.3.1 Protein backbone (i)

In the following table, the Percentiles column shows the percent Ramachandran outliers of the chain as a percentile score with respect to all X-ray entries followed by that with respect to entries of similar resolution.

The Analysed column shows the number of residues for which the backbone conformation was analysed, and the total number of residues.

Mol	Chain	Analysed	Favoured	Allowed	Outliers	Percentiles	
1	A	365/380 (96%)	356 (98%)	8 (2%)	1 (0%)	41	31
2	B	261/263 (99%)	257 (98%)	4 (2%)	0	100	100
All	All	626/643 (97%)	613 (98%)	12 (2%)	1 (0%)	47	39

All (1) Ramachandran outliers are listed below:

Mol	Chain	Res	Type
1	A	118	LYS

5.3.2 Protein sidechains (i)

In the following table, the Percentiles column shows the percent sidechain outliers of the chain as a percentile score with respect to all X-ray entries followed by that with respect to entries of similar resolution.

The Analysed column shows the number of residues for which the sidechain conformation was analysed, and the total number of residues.

Mol	Chain	Analysed	Rotameric	Outliers	Percentiles	
1	A	327/337 (97%)	319 (98%)	8 (2%)	49	42
2	B	241/241 (100%)	233 (97%)	8 (3%)	38	31
All	All	568/578 (98%)	552 (97%)	16 (3%)	43	37

All (16) residues with a non-rotameric sidechain are listed below:

Mol	Chain	Res	Type
1	A	45	ASP
1	A	190	LEU
1	A	245	ASN
1	A	264	ASP
1	A	265	LYS

Continued on next page...

Continued from previous page...

Mol	Chain	Res	Type
1	A	271	LYS
1	A	359	LEU
1	A	360	THR
2	B	102	VAL
2	B	114	SER
2	B	140	PHE
2	B	143	LEU
2	B	145	LEU
2	B	160	LEU
2	B	178	ARG
2	B	240	GLN

Some sidechains can be flipped to improve hydrogen bonding and reduce clashes. All (8) such sidechains are listed below:

Mol	Chain	Res	Type
1	A	53	GLN
1	A	140	HIS
1	A	238	GLN
1	A	286	ASN
2	B	60	GLN
2	B	164	GLN
2	B	215	GLN
2	B	243	ASN

5.3.3 RNA (i)

There are no RNA molecules in this entry.

5.4 Non-standard residues in protein, DNA, RNA chains (i)

There are no non-standard protein/DNA/RNA residues in this entry.

5.5 Carbohydrates (i)

There are no carbohydrates in this entry.

5.6 Ligand geometry (i)

2 ligands are modelled in this entry.

In the following table, the Counts columns list the number of bonds (or angles) for which Mogul statistics could be retrieved, the number of bonds (or angles) that are observed in the model and the number of bonds (or angles) that are defined in the Chemical Component Dictionary. The Link column lists molecule types, if any, to which the group is linked. The Z score for a bond length (or angle) is the number of standard deviations the observed value is removed from the expected value. A bond length (or angle) with $|Z| > 2$ is considered an outlier worth inspection. RMSZ is the root-mean-square of all Z scores of the bond lengths (or angles).

Mol	Type	Chain	Res	Link	Bond lengths			Bond angles		
					Counts	RMSZ	$\#\|Z\| > 2$	Counts	RMSZ	$\#\|Z\| > 2$
3	GOL	A	401	-	5,5,5	0.40	0	5,5,5	0.38	0
4	8D6	A	402	-	13,16,16	1.59	1 (7%)	14,22,22	1.52	4 (28%)

In the following table, the Chirals column lists the number of chiral outliers, the number of chiral centers analysed, the number of these observed in the model and the number defined in the Chemical Component Dictionary. Similar counts are reported in the Torsion and Rings columns. '-' means no outliers of that kind were identified.

Mol	Type	Chain	Res	Link	Chirals	Torsions	Rings
3	GOL	A	401	-	-	0/4/4/4	-
4	8D6	A	402	-	-	0/4/8/8	0/2/2/2

All (1) bond length outliers are listed below:

Mol	Chain	Res	Type	Atoms	Z	Observed(Å)	Ideal(Å)
4	A	402	8D6	C02-N01	5.17	1.42	1.33

All (4) bond angle outliers are listed below:

Mol	Chain	Res	Type	Atoms	Z	Observed(^{o})	Ideal(^{o})
4	A	402	8D6	C04-C05-CL06	-3.05	124.29	127.50
4	A	402	8D6	C15-C14-N13	-2.45	119.35	123.62
4	A	402	8D6	C14-N13-C12	2.27	122.18	116.85
4	A	402	8D6	O03-C02-N01	-2.06	119.65	122.58

There are no chirality outliers.

There are no torsion outliers.

There are no ring outliers.

No monomer is involved in short contacts.

5.7 Other polymers (i)

There are no such residues in this entry.

5.8 Polymer linkage issues (i)

There are no chain breaks in this entry.

6 Fit of model and data (i)

6.1 Protein, DNA and RNA chains (i)

In the following table, the column labelled '#RSRZ> 2' contains the number (and percentage) of RSRZ outliers, followed by percent RSRZ outliers for the chain as percentile scores relative to all X-ray entries and entries of similar resolution. The OWAB column contains the minimum, median, 95th percentile and maximum values of the occupancy-weighted average B-factor per residue. The column labelled 'Q< 0.9' lists the number of (and percentage) of residues with an average occupancy less than 0.9.

Mol	Chain	Analysed	<RSRZ>	#RSRZ>2			OWAB(Å^2)	Q<0.9
1	A	366/380 (96%)	-0.39	8 (2%)	62	66	15, 26, 54, 90	0
2	B	263/263 (100%)	-0.49	1 (0%)	92	93	16, 26, 49, 64	0
All	All	629/643 (97%)	-0.43	9 (1%)	75	78	15, 26, 50, 90	0

All (9) RSRZ outliers are listed below:

Mol	Chain	Res	Type	RSRZ
1	A	120	PRO	4.7
2	B	31	PHE	4.0
1	A	116	ALA	3.0
1	A	241	ILE	3.0
1	A	117	ASN	2.6
1	A	119	LYS	2.5
1	A	350	GLN	2.3
1	A	123	LEU	2.1
1	A	186	PRO	2.1

6.2 Non-standard residues in protein, DNA, RNA chains (i)

There are no non-standard protein/DNA/RNA residues in this entry.

6.3 Carbohydrates (i)

There are no carbohydrates in this entry.

6.4 Ligands (i)

In the following table, the Atoms column lists the number of modelled atoms in the group and the number defined in the chemical component dictionary. The B-factors column lists the minimum,

median, 95th percentile and maximum values of B factors of atoms in the group. The column labelled 'Q< 0.9' lists the number of atoms with occupancy less than 0.9.

Mol	Type	Chain	Res	Atoms	RSCC	RSR	B-factors(Å^2)	Q<0.9
3	GOL	A	401	6/6	0.93	0.09	22,25,28,31	0
4	8D6	A	402	15/15	0.99	0.07	19,20,23,24	0

6.5 Other polymers (i)

There are no such residues in this entry.