



# wwPDB X-ray Structure Validation Summary Report ⓘ

Oct 8, 2023 – 10:00 PM EDT

PDB ID : 6W1R  
Title : RT XFEL structure of Photosystem II 150 microseconds after the second illumination at 2.23 Angstrom resolution  
Authors : Ibrahim, M.; Fransson, T.; Chatterjee, R.; Cheah, M.H.; Hussein, R.; Lassalle, L.; Sutherlin, K.D.; Young, I.D.; Fuller, F.D.; Gul, S.; Kim, I.-S.; Simon, P.S.; de Lichtenberg, C.; Chernev, P.; Bogacz, I.; Pham, C.; Orville, A.M.; Saichek, N.; Northen, T.R.; Batyuk, A.; Carbajo, S.; Alonso-Mori, R.; Tono, K.; Owada, S.; Bhowmick, A.; Bolotovskii, R.; Mendez, D.; Moriarty, N.W.; Holton, J.M.; Dobbek, H.; Brewster, A.S.; Adams, P.D.; Sauter, N.K.; Bergmann, U.; Zouni, A.; Messinger, J.; Kern, J.; Yachandra, V.K.; Yano, J.  
Deposited on : 2020-03-04  
Resolution : 2.23 Å(reported)

This is a wwPDB X-ray Structure Validation Summary Report for a publicly released PDB entry.

We welcome your comments at [validation@mail.wwpdb.org](mailto:validation@mail.wwpdb.org)

A user guide is available at

<https://www.wwpdb.org/validation/2017/XrayValidationReportHelp>

with specific help available everywhere you see the ⓘ symbol.

The types of validation reports are described at

<http://www.wwpdb.org/validation/2017/FAQs#types>.

---

The following versions of software and data (see [references ⓘ](#)) were used in the production of this report:

MolProbity : 4.02b-467  
Mogul : 1.8.5 (274361), CSD as541be (2020)  
Xtriage (Phenix) : 1.13  
EDS : 2.35.1  
buster-report : 1.1.7 (2018)  
Percentile statistics : 20191225.v01 (using entries in the PDB archive December 25th 2019)

# 1 Overall quality at a glance

The following experimental techniques were used to determine the structure:

*X-RAY DIFFRACTION*

The reported resolution of this entry is 2.23 Å.

Percentile scores (ranging between 0-100) for global validation metrics of the entry are shown in the following graphic. The table shows the number of entries on which the scores are based.

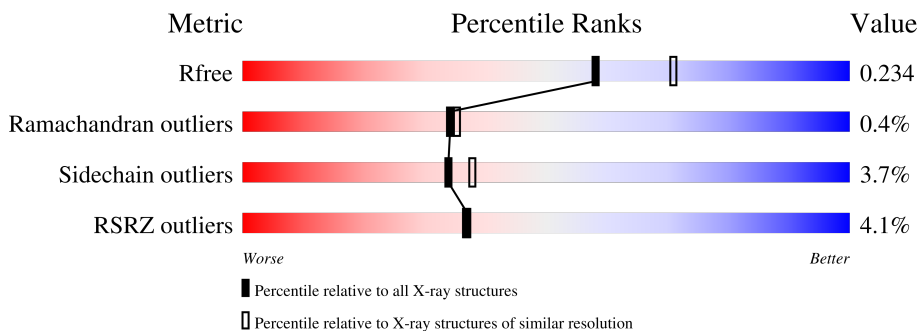

Metric	Whole archive (#Entries)	Similar resolution (#Entries, resolution range(Å))
$R_{free}$	130704	2391 (2.26-2.22)
Ramachandran outliers	138981	2489 (2.26-2.22)
Sidechain outliers	138945	2490 (2.26-2.22)
RSRZ outliers	127900	2353 (2.26-2.22)

The table below summarises the geometric issues observed across the polymeric chains and their fit to the electron density. The red, orange, yellow and green segments of the lower bar indicate the fraction of residues that contain outliers for  $\geq 3$ , 2, 1 and 0 types of geometric quality criteria respectively. A grey segment represents the fraction of residues that are not modelled. The numeric value for each fraction is indicated below the corresponding segment, with a dot representing fractions  $\leq 5\%$ . The upper red bar (where present) indicates the fraction of residues that have poor fit to the electron density. The numeric value is given above the bar.

Mol	Chain	Length	Quality of chain
1	A	344	 96%
1	a	344	 94%
2	B	506	 97%

*Continued on next page...*

Refmac : 5.8.0158  
 CCP4 : 7.0.044 (Gargrove)  
 Ideal geometry (proteins) : Engh & Huber (2001)  
 Ideal geometry (DNA, RNA) : Parkinson et al. (1996)  
 Validation Pipeline (wwPDB-VP) : 2.35.1

Continued from previous page...

Mol	Chain	Length	Quality of chain
2	b	506	4% 97%
3	C	461	2% 93%
3	c	461	% 95%
4	D	352	% 95%
4	d	352	94%
5	E	84	4% 96%
5	e	84	7% 94%
6	F	45	4% 73% 24%
6	f	45	7% 71% 24%
7	H	66	3% 97%
7	h	66	8% 85% 11% 5%
8	I	38	3% 92% 5%
8	i	38	5% 92% 5%
9	J	40	10% 85% 5% 10%
9	j	40	10% 82% 8% 10%
10	K	46	4% 74% 7% 20%
10	k	46	2% 74% 7% 20%
11	L	37	100%
11	l	37	8% 86% 11%
12	M	36	3% 89% 8%
12	m	36	3% 81% 8% 11%
13	O	272	5% 83% 7% 10%
13	o	272	5% 86% 10%
14	R	40	80% 78% 8% 15%
14	r	40	78% 68% 10% 22%

Continued on next page...

Continued from previous page...

Mol	Chain	Length	Quality of chain
15	T	32	
15	t	32	
16	U	134	
16	u	134	
17	V	163	
17	v	163	
18	X	41	
18	x	41	
19	Y	46	
19	y	46	
20	Z	62	
20	z	62	

The following table lists non-polymeric compounds, carbohydrate monomers and non-standard residues in protein, DNA, RNA chains that are outliers for geometric or electron-density-fit criteria:

Mol	Type	Chain	Res	Chirality	Geometry	Clashes	Electron density
22	CLA	A	402	X	-	-	-
22	CLA	A	403	X	-	-	-
22	CLA	A	404	X	-	-	-
22	CLA	A	409	X	-	-	-
22	CLA	B	602	X	-	-	-
22	CLA	B	603	X	-	-	-
22	CLA	B	604	X	-	-	-
22	CLA	B	605	X	-	-	-
22	CLA	B	606	X	-	-	-
22	CLA	B	607	X	-	-	-
22	CLA	B	608	X	-	-	-
22	CLA	B	610	X	-	-	-
22	CLA	B	611	X	-	-	-
22	CLA	B	612	X	-	-	-
22	CLA	B	613	X	-	-	-
22	CLA	B	614	X	-	-	-
22	CLA	B	615	X	-	-	-

Continued on next page...

*Continued from previous page...*

Mol	Type	Chain	Res	Chirality	Geometry	Clashes	Electron density
22	CLA	B	616	X	-	-	-
22	CLA	C	501	X	-	-	-
22	CLA	C	502	X	-	-	-
22	CLA	C	503	X	-	-	-
22	CLA	C	504	X	-	-	-
22	CLA	C	505	X	-	-	-
22	CLA	C	506	X	-	-	-
22	CLA	C	507	X	-	-	-
22	CLA	C	509	X	-	-	-
22	CLA	C	510	X	-	-	-
22	CLA	C	511	X	-	-	-
22	CLA	C	512	X	-	-	-
22	CLA	C	513	X	-	-	-
22	CLA	D	405	X	-	-	-
22	CLA	H	101	X	-	-	-
22	CLA	a	402	X	-	-	-
22	CLA	a	405	X	-	-	-
22	CLA	a	411	X	-	-	-
22	CLA	b	601	X	-	-	-
22	CLA	b	603	X	-	-	-
22	CLA	b	604	X	-	-	-
22	CLA	b	605	X	-	-	-
22	CLA	b	606	X	-	-	-
22	CLA	b	607	X	-	-	-
22	CLA	b	608	X	-	-	-
22	CLA	b	610	X	-	-	-
22	CLA	b	611	X	-	-	-
22	CLA	b	612	X	-	-	-
22	CLA	b	613	X	-	-	-
22	CLA	b	614	X	-	-	-
22	CLA	b	615	X	-	-	-
22	CLA	b	616	X	-	-	-
22	CLA	c	502	X	-	-	-
22	CLA	c	503	X	-	-	-
22	CLA	c	504	X	-	-	-
22	CLA	c	505	X	-	-	-
22	CLA	c	506	X	-	-	-
22	CLA	c	507	X	-	-	-
22	CLA	c	508	X	-	-	-
22	CLA	c	509	X	-	-	-
22	CLA	c	510	X	-	-	-
22	CLA	c	511	X	-	-	-

*Continued on next page...*

*Continued from previous page...*

<b>Mol</b>	<b>Type</b>	<b>Chain</b>	<b>Res</b>	<b>Chirality</b>	<b>Geometry</b>	<b>Clashes</b>	<b>Electron density</b>
22	CLA	c	512	X	-	-	-
22	CLA	c	513	X	-	-	-
22	CLA	c	514	X	-	-	-

## 2 Entry composition

There are 36 unique types of molecules in this entry. The entry contains 105311 atoms, of which 52566 are hydrogens and 0 are deuteriums.

In the tables below, the ZeroOcc column contains the number of atoms modelled with zero occupancy, the AltConf column contains the number of residues with at least one atom in alternate conformation and the Trace column contains the number of residues modelled with at most 2 atoms.

- Molecule 1 is a protein called Photosystem II protein D1 1.

Mol	Chain	Residues	Atoms					ZeroOcc	AltConf	Trace	
			Total	C	H	N	O				S
1	A	334	6031	2014	2942	509	547	19	0	60	0
1	a	334	6019	2011	2933	509	547	19	0	60	0

- Molecule 2 is a protein called Photosystem II CP47 reaction center protein.

Mol	Chain	Residues	Atoms					ZeroOcc	AltConf	Trace	
			Total	C	H	N	O				S
2	B	505	7864	2631	3859	666	695	13	0	5	0
2	b	505	7800	2610	3822	665	690	13	0	0	0

- Molecule 3 is a protein called Photosystem II CP43 reaction center protein.

Mol	Chain	Residues	Atoms					ZeroOcc	AltConf	Trace	
			Total	C	H	N	O				S
3	C	442	6876	2283	3397	580	602	14	0	10	0
3	c	451	7021	2324	3468	596	619	14	0	10	0

- Molecule 4 is a protein called Photosystem II D2 protein.

Mol	Chain	Residues	Atoms					ZeroOcc	AltConf	Trace	
			Total	C	H	N	O				S
4	D	341	5350	1806	2624	445	463	12	0	1	0
4	d	341	5362	1810	2630	445	465	12	0	2	0

- Molecule 5 is a protein called Cytochrome b559 subunit alpha.

Mol	Chain	Residues	Atoms					ZeroOcc	AltConf	Trace
5	E	82	Total	C	H	N	O	0	1	0
			1316	436	650	107	123			
5	e	82	Total	C	H	N	O	0	0	0
			1311	434	647	108	122			

- Molecule 6 is a protein called Cytochrome b559 subunit beta.

Mol	Chain	Residues	Atoms					ZeroOcc	AltConf	Trace	
6	F	34	Total	C	H	N	O	S	0	0	0
			556	187	281	45	42	1			
6	f	34	Total	C	H	N	O	S	0	0	0
			556	187	281	45	42	1			

- Molecule 7 is a protein called Photosystem II reaction center protein H.

Mol	Chain	Residues	Atoms					ZeroOcc	AltConf	Trace	
7	H	65	Total	C	H	N	O	S	0	0	0
			1042	341	532	82	85	2			
7	h	63	Total	C	H	N	O	S	0	0	0
			1016	333	518	80	83	2			

- Molecule 8 is a protein called Photosystem II reaction center protein I.

Mol	Chain	Residues	Atoms					ZeroOcc	AltConf	Trace	
8	I	36	Total	C	H	N	O	S	0	0	0
			607	200	311	46	49	1			
8	i	36	Total	C	H	N	O	S	0	0	0
			607	200	311	46	49	1			

There are 2 discrepancies between the modelled and reference sequences:

Chain	Residue	Modelled	Actual	Comment	Reference
I	1	FME	-	initiating methionine	UNP Q8DJZ6
i	1	FME	-	initiating methionine	UNP Q8DJZ6

- Molecule 9 is a protein called Photosystem II reaction center protein J.

Mol	Chain	Residues	Atoms					ZeroOcc	AltConf	Trace	
9	J	36	Total	C	H	N	O	S	0	0	0
			525	174	268	40	42	1			
9	j	36	Total	C	H	N	O	S	0	0	0
			525	174	268	40	42	1			



- Molecule 10 is a protein called Photosystem II reaction center protein K.

Mol	Chain	Residues	Atoms					ZeroOcc	AltConf	Trace
			Total	C	H	N	O			
10	K	37	598	204	305	43	46	0	0	0
10	k	37	598	204	305	43	46	0	0	0

- Molecule 11 is a protein called Photosystem II reaction center protein L.

Mol	Chain	Residues	Atoms					ZeroOcc	AltConf	Trace	
			Total	C	H	N	O				S
11	L	37	620	202	316	48	53	1	0	0	0
11	l	36	600	197	304	47	52		0	0	0

- Molecule 12 is a protein called Photosystem II reaction center protein M.

Mol	Chain	Residues	Atoms					ZeroOcc	AltConf	Trace	
			Total	C	H	N	O				S
12	M	33	525	171	269	37	47	1	0	0	0
12	m	32	518	168	267	36	46	1	0	0	0

There are 2 discrepancies between the modelled and reference sequences:

Chain	Residue	Modelled	Actual	Comment	Reference
M	1	FME	-	initiating methionine	UNP Q8DHA7
m	1	FME	-	initiating methionine	UNP Q8DHA7

- Molecule 13 is a protein called Photosystem II manganese-stabilizing polypeptide.

Mol	Chain	Residues	Atoms					ZeroOcc	AltConf	Trace	
			Total	C	H	N	O				S
13	O	244	3698	1168	1828	313	385	4	0	1	0
13	o	244	3718	1170	1844	317	383	4	0	0	0

- Molecule 14 is a protein called Photosystem II protein Y.

Mol	Chain	Residues	Atoms				ZeroOcc	AltConf	Trace	
			Total	C	H	N				O
14	R	34	569	184	298	47	40	0	0	0

*Continued on next page...*

*Continued from previous page...*

Mol	Chain	Residues	Atoms					ZeroOcc	AltConf	Trace
14	r	31	Total	C	H	N	O	0	0	0
			493	162	253	42	36			

- Molecule 15 is a protein called Photosystem II reaction center protein T.

Mol	Chain	Residues	Atoms					ZeroOcc	AltConf	Trace	
15	T	30	Total	C	H	N	O	S	0	0	0
			519	181	261	36	39	2			
15	t	30	Total	C	H	N	O	S	0	0	0
			512	180	256	36	38	2			

There are 2 discrepancies between the modelled and reference sequences:

Chain	Residue	Modelled	Actual	Comment	Reference
T	1	FME	-	initiating methionine	UNP Q8DIQ0
t	1	FME	-	initiating methionine	UNP Q8DIQ0

- Molecule 16 is a protein called Photosystem II 12 kDa extrinsic protein.

Mol	Chain	Residues	Atoms					ZeroOcc	AltConf	Trace
16	U	97	Total	C	H	N	O	0	0	0
			1546	491	772	129	154			
16	u	97	Total	C	H	N	O	0	0	0
			1546	491	772	129	154			

- Molecule 17 is a protein called Cytochrome c-550.

Mol	Chain	Residues	Atoms					ZeroOcc	AltConf	Trace	
17	V	137	Total	C	H	N	O	S	0	0	0
			2132	675	1068	177	208	4			
17	v	137	Total	C	H	N	O	S	0	0	0
			2132	675	1068	177	208	4			

- Molecule 18 is a protein called Photosystem II reaction center X protein.

Mol	Chain	Residues	Atoms					ZeroOcc	AltConf	Trace
18	X	38	Total	C	H	N	O	0	0	0
			593	188	312	45	48			
18	x	39	Total	C	H	N	O	0	0	0
			602	191	316	46	49			

- Molecule 19 is a protein called Photosystem II reaction center protein Ycf12.

Mol	Chain	Residues	Atoms					ZeroOcc	AltConf	Trace	
			Total	C	H	N	O				S
19	Y	27	Total 413	C 128	H 217	N 35	O 30	S 3	0	0	0
19	y	30	Total 459	C 144	H 241	N 35	O 36	S 3	0	0	0

- Molecule 20 is a protein called Photosystem II reaction center protein Z.

Mol	Chain	Residues	Atoms					ZeroOcc	AltConf	Trace	
			Total	C	H	N	O				S
20	Z	62	Total 995	C 328	H 516	N 72	O 77	S 2	0	0	0
20	z	62	Total 986	C 326	H 509	N 72	O 77	S 2	0	0	0

- Molecule 21 is FE (II) ION (three-letter code: FE2) (formula: Fe).

Mol	Chain	Residues	Atoms	ZeroOcc	AltConf
21	A	1	Total Fe 1 1	0	0
21	a	1	Total Fe 1 1	0	0

- Molecule 22 is CHLOROPHYLL A (three-letter code: CLA) (formula: C<sub>55</sub>H<sub>72</sub>MgN<sub>4</sub>O<sub>5</sub>).

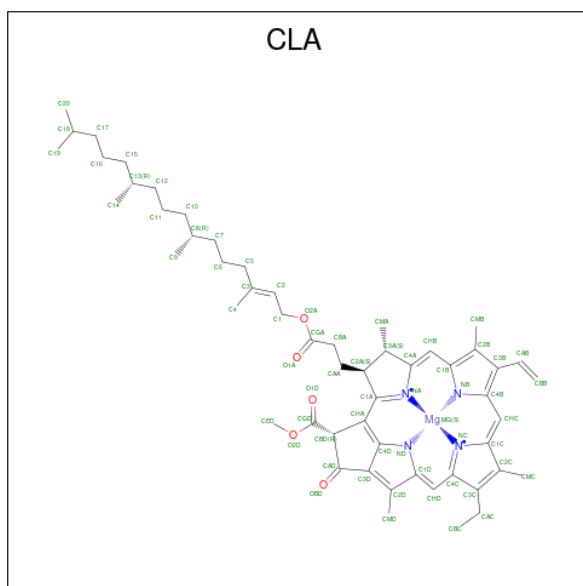

Mol	Chain	Residues	Atoms					ZeroOcc	AltConf	
22	A	1	Total 137	C 55	H 72	Mg 1	N 4	O 5	0	0

*Continued on next page...*

*Continued from previous page...*

Mol	Chain	Residues	Atoms					ZeroOcc	AltConf	
22	A	1	Total	C	H	Mg	N	O	0	0
			137	55	72	1	4	5		
22	A	1	Total	C	H	Mg	N	O	0	0
			102	44	48	1	4	5		
22	A	1	Total	C	H	Mg	N	O	0	0
			137	55	72	1	4	5		
22	B	1	Total	C	H	Mg	N	O	0	0
			137	55	72	1	4	5		
22	B	1	Total	C	H	Mg	N	O	0	0
			137	55	72	1	4	5		
22	B	1	Total	C	H	Mg	N	O	0	0
			137	55	72	1	4	5		
22	B	1	Total	C	H	Mg	N	O	0	0
			137	55	72	1	4	5		
22	B	1	Total	C	H	Mg	N	O	0	0
			137	55	72	1	4	5		
22	B	1	Total	C	H	Mg	N	O	0	0
			137	55	72	1	4	5		
22	B	1	Total	C	H	Mg	N	O	0	0
			137	55	72	1	4	5		
22	B	1	Total	C	H	Mg	N	O	0	0
			137	55	72	1	4	5		
22	B	1	Total	C	H	Mg	N	O	0	0
			137	55	72	1	4	5		
22	B	1	Total	C	H	Mg	N	O	0	0
			137	55	72	1	4	5		
22	B	1	Total	C	H	Mg	N	O	0	0
			119	50	59	1	4	5		
22	C	1	Total	C	H	Mg	N	O	0	0
			137	55	72	1	4	5		
22	C	1	Total	C	H	Mg	N	O	0	0
			137	55	72	1	4	5		
22	C	1	Total	C	H	Mg	N	O	0	0
			137	55	72	1	4	5		

*Continued on next page...*

*Continued from previous page...*

Mol	Chain	Residues	Atoms					ZeroOcc	AltConf	
22	C	1	Total	C	H	Mg	N	O	0	0
			117	49	58	1	4	5		
22	C	1	Total	C	H	Mg	N	O	0	0
			137	55	72	1	4	5		
22	C	1	Total	C	H	Mg	N	O	0	0
			137	55	72	1	4	5		
22	C	1	Total	C	H	Mg	N	O	0	0
			137	55	72	1	4	5		
22	C	1	Total	C	H	Mg	N	O	0	0
			137	55	72	1	4	5		
22	C	1	Total	C	H	Mg	N	O	0	0
			137	55	72	1	4	5		
22	C	1	Total	C	H	Mg	N	O	0	0
			137	55	72	1	4	5		
22	C	1	Total	C	H	Mg	N	O	0	0
			137	55	72	1	4	5		
22	D	1	Total	C	H	Mg	N	O	0	0
			137	55	72	1	4	5		
22	D	1	Total	C	H	Mg	N	O	0	0
			137	55	72	1	4	5		
22	H	1	Total	C	H	Mg	N	O	0	0
			137	55	72	1	4	5		
22	a	1	Total	C	H	Mg	N	O	0	0
			137	55	72	1	4	5		
22	a	1	Total	C	H	Mg	N	O	0	0
			137	55	72	1	4	5		
22	a	1	Total	C	H	Mg	N	O	0	0
			137	55	72	1	4	5		
22	a	1	Total	C	H	Mg	N	O	0	0
			137	55	72	1	4	5		
22	b	1	Total	C	H	Mg	N	O	0	0
			137	55	72	1	4	5		
22	b	1	Total	C	H	Mg	N	O	0	0
			137	55	72	1	4	5		
22	b	1	Total	C	H	Mg	N	O	0	0
			137	55	72	1	4	5		
22	b	1	Total	C	H	Mg	N	O	0	0
			137	55	72	1	4	5		

*Continued on next page...*

*Continued from previous page...*

Mol	Chain	Residues	Atoms					ZeroOcc	AltConf	
22	b	1	Total	C	H	Mg	N	O	0	0
			137	55	72	1	4	5		
22	b	1	Total	C	H	Mg	N	O	0	0
			137	55	72	1	4	5		
22	b	1	Total	C	H	Mg	N	O	0	0
			137	55	72	1	4	5		
22	b	1	Total	C	H	Mg	N	O	0	0
			137	55	72	1	4	5		
22	b	1	Total	C	H	Mg	N	O	0	0
			137	55	72	1	4	5		
22	b	1	Total	C	H	Mg	N	O	0	0
			137	55	72	1	4	5		
22	b	1	Total	C	H	Mg	N	O	0	0
			137	55	72	1	4	5		
22	b	1	Total	C	H	Mg	N	O	0	0
			137	55	72	1	4	5		
22	b	1	Total	C	H	Mg	N	O	0	0
			137	55	72	1	4	5		
22	b	1	Total	C	H	Mg	N	O	0	0
			119	50	59	1	4	5		
22	c	1	Total	C	H	Mg	N	O	0	0
			137	55	72	1	4	5		
22	c	1	Total	C	H	Mg	N	O	0	0
			137	55	72	1	4	5		
22	c	1	Total	C	H	Mg	N	O	0	0
			137	55	72	1	4	5		
22	c	1	Total	C	H	Mg	N	O	0	0
			119	50	59	1	4	5		
22	c	1	Total	C	H	Mg	N	O	0	0
			137	55	72	1	4	5		
22	c	1	Total	C	H	Mg	N	O	0	0
			137	55	72	1	4	5		
22	c	1	Total	C	H	Mg	N	O	0	0
			137	55	72	1	4	5		
22	c	1	Total	C	H	Mg	N	O	0	0
			132	54	68	1	4	5		
22	c	1	Total	C	H	Mg	N	O	0	0
			137	55	72	1	4	5		

*Continued on next page...*

Continued from previous page...

Mol	Chain	Residues	Atoms					ZeroOcc	AltConf	
22	c	1	Total	C	H	Mg	N	O	0	0
			137	55	72	1	4	5		
22	c	1	Total	C	H	Mg	N	O	0	0
			137	55	72	1	4	5		
22	c	1	Total	C	H	Mg	N	O	0	0
			137	55	72	1	4	5		
22	c	1	Total	C	H	Mg	N	O	0	0
			137	55	72	1	4	5		
22	d	1	Total	C	H	Mg	N	O	0	0
			137	55	72	1	4	5		
22	d	1	Total	C	H	Mg	N	O	0	0
			137	55	72	1	4	5		

- Molecule 23 is BETA-CAROTENE (three-letter code: BCR) (formula: C<sub>40</sub>H<sub>56</sub>).

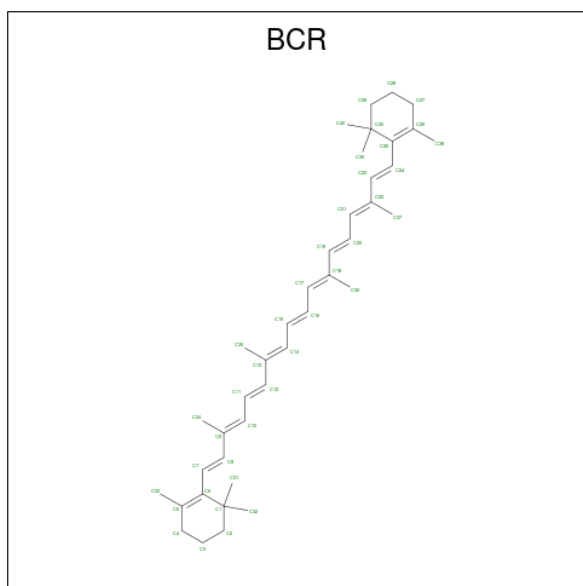

Mol	Chain	Residues	Atoms			ZeroOcc	AltConf
23	A	1	Total	C	H	0	0
			96	40	56		
23	B	1	Total	C	H	0	0
			96	40	56		
23	B	1	Total	C	H	0	0
			96	40	56		
23	B	1	Total	C	H	0	0
			96	40	56		
23	C	1	Total	C	H	0	0
			96	40	56		

Continued on next page...

*Continued from previous page...*

Mol	Chain	Residues	Atoms			ZeroOcc	AltConf
23	C	1	Total	C	H	0	0
			96	40	56		
23	D	1	Total	C	H	0	0
			96	40	56		
23	K	1	Total	C	H	0	0
			96	40	56		
23	K	1	Total	C	H	0	0
			96	40	56		
23	T	1	Total	C	H	0	0
			96	40	56		
23	X	1	Total	C	H	0	0
			96	40	56		
23	a	1	Total	C	H	0	0
			96	40	56		
23	b	1	Total	C	H	0	0
			96	40	56		
23	b	1	Total	C	H	0	0
			96	40	56		
23	b	1	Total	C	H	0	0
			96	40	56		
23	c	1	Total	C	H	0	0
			96	40	56		
23	c	1	Total	C	H	0	0
			96	40	56		
23	d	1	Total	C	H	0	0
			96	40	56		
23	h	1	Total	C	H	0	0
			96	40	56		
23	k	1	Total	C	H	0	0
			96	40	56		
23	k	1	Total	C	H	0	0
			96	40	56		
23	t	1	Total	C	H	0	0
			96	40	56		

- Molecule 24 is CHLORIDE ION (three-letter code: CL) (formula: Cl).

Mol	Chain	Residues	Atoms		ZeroOcc	AltConf
24	A	2	Total	Cl	0	0
			2	2		
24	a	2	Total	Cl	0	0
			2	2		



- Molecule 25 is 2,3-DIMETHYL-5-(3,7,11,15,19,23,27,31,35-NONAMETHYL-2,6,10,14,18,22,26,30,34-HEXATRIACONTANONAENYL-2,5-CYCLOHEXADIENE-1,4-DIONE-2,3-DIMETHYL-5-SOLANESYL-1,4-BENZOQUINONE (three-letter code: PL9) (formula:  $C_{53}H_{80}O_2$ ) (labeled as "Ligand of Interest" by depositor).

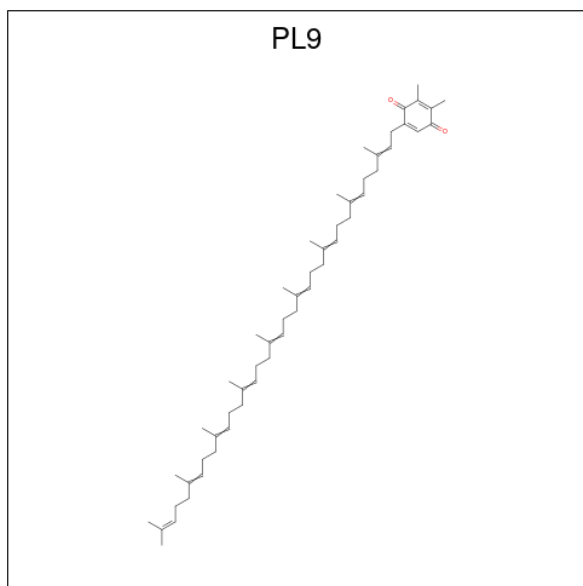

Mol	Chain	Residues	Atoms				ZeroOcc	AltConf
			Total	C	H	O		
25	A	1	135	53	80	2	0	0
25	D	1	135	53	80	2	0	0
25	a	1	135	53	80	2	0	0
25	d	1	135	53	80	2	0	0

- Molecule 26 is 1,2-DIPALMITOYL-PHOSPHATIDYL-GLYCEROLE (three-letter code: LHG) (formula:  $C_{38}H_{75}O_{10}P$ ).

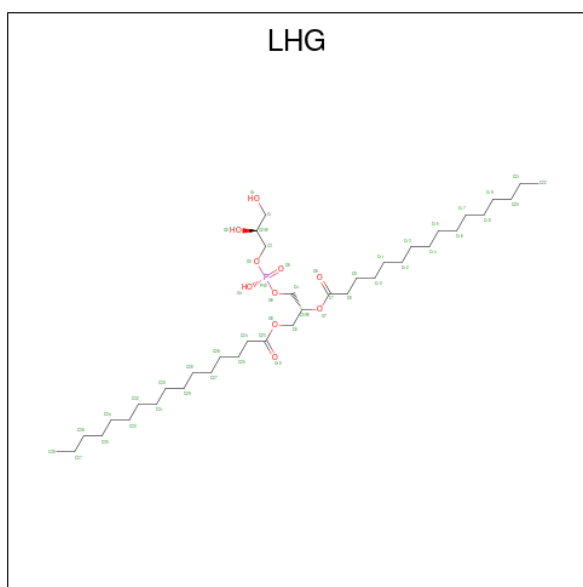

Mol	Chain	Residues	Atoms					ZeroOcc	AltConf
			Total	C	H	O	P		
26	A	1	112	36	65	10	1	0	0
26	A	1	122	38	73	10	1	0	0
26	D	1	121	38	72	10	1	0	0
26	D	1	122	38	73	10	1	0	0
26	L	1	122	38	73	10	1	0	0
26	a	1	122	38	73	10	1	0	0
26	d	1	121	38	72	10	1	0	0
26	d	1	89	28	50	10	1	0	0
26	e	1	97	31	55	10	1	0	0
26	l	1	121	38	72	10	1	0	0

- Molecule 27 is 1,2-DI-O-ACYL-3-O-[6-DEOXY-6-SULFO-ALPHA-D-GLUCOPYRANOSYL]-SN-GLYCEROL (three-letter code: SQD) (formula: C<sub>41</sub>H<sub>78</sub>O<sub>12</sub>S).

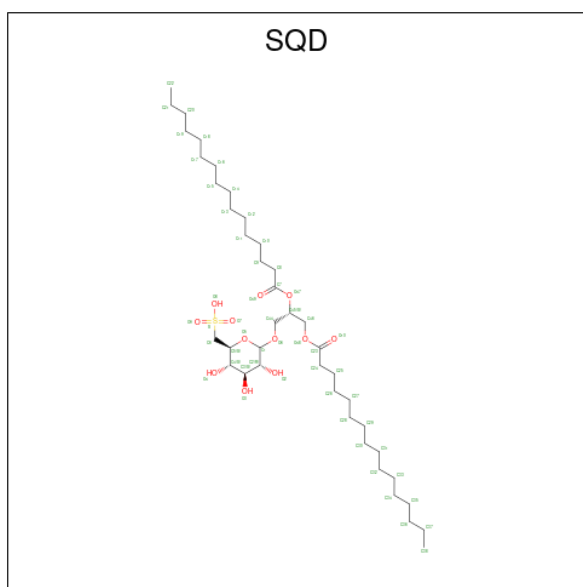

Mol	Chain	Residues	Atoms					ZeroOcc	AltConf
			Total	C	H	O	S		
27	A	1	Total	C	H	O	S	0	0
			122	39	70	12	1		
27	A	1	Total	C	H	O		0	0
			104	35	65	4			
27	B	1	Total	C	H	O	S	0	0
			131	41	77	12	1		
27	F	1	Total	C	H	O	S	0	0
			81	25	45	10	1		
27	L	1	Total	C	H	O	S	0	0
			114	36	65	12	1		
27	a	1	Total	C	H	O	S	0	0
			130	41	76	12	1		
27	a	1	Total	C	H	O		0	0
			92	31	56	5			
27	d	1	Total	C	H	O	S	0	0
			89	28	48	12	1		

- Molecule 28 is DIGALACTOSYL DIACYL GLYCEROL (DGDG) (three-letter code: DGD) (formula:  $C_{51}H_{96}O_{15}$ ).

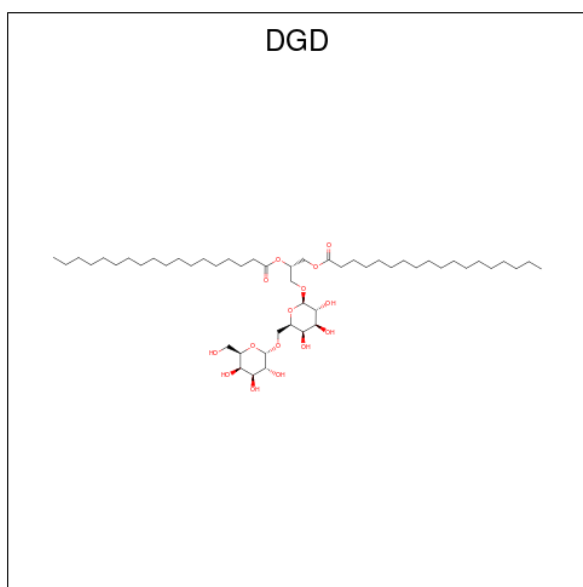

Mol	Chain	Residues	Atoms				ZeroOcc	AltConf
			Total	C	H	O		
28	A	1	Total 160	C 51	H 94	O 15	0	0
28	C	1	Total 144	C 47	H 82	O 15	0	0
28	C	1	Total 142	C 47	H 80	O 15	0	0
28	C	1	Total 141	C 47	H 79	O 15	0	0
28	H	1	Total 141	C 47	H 79	O 15	0	0
28	c	1	Total 141	C 47	H 79	O 15	0	0
28	c	1	Total 141	C 47	H 79	O 15	0	0
28	c	1	Total 141	C 47	H 79	O 15	0	0
28	h	1	Total 141	C 47	H 79	O 15	0	0

- Molecule 29 is CA-MN4-O5 CLUSTER (three-letter code: OEX) (formula:  $\text{CaMn}_4\text{O}_5$ ).

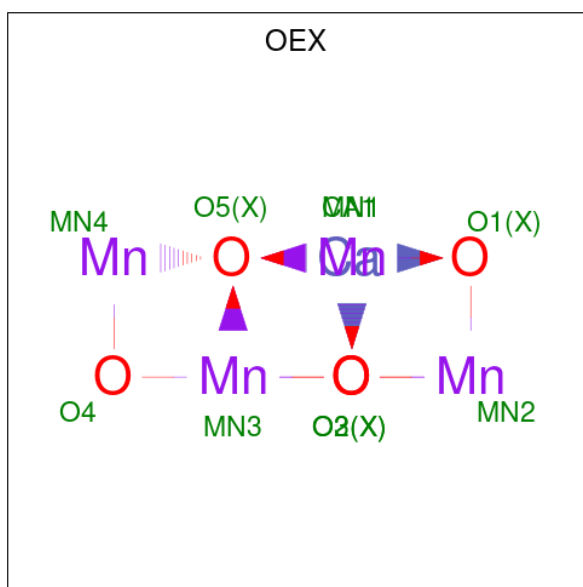

Mol	Chain	Residues	Atoms				ZeroOcc	AltConf
			Total	Ca	Mn	O		
29	A	1	10	1	4	5	0	1
29	a	1	10	1	4	5	0	1

- Molecule 30 is CA-MN4-O6 CLUSTER (three-letter code: OEY) (formula:  $\text{CaMn}_4\text{O}_6$ ).

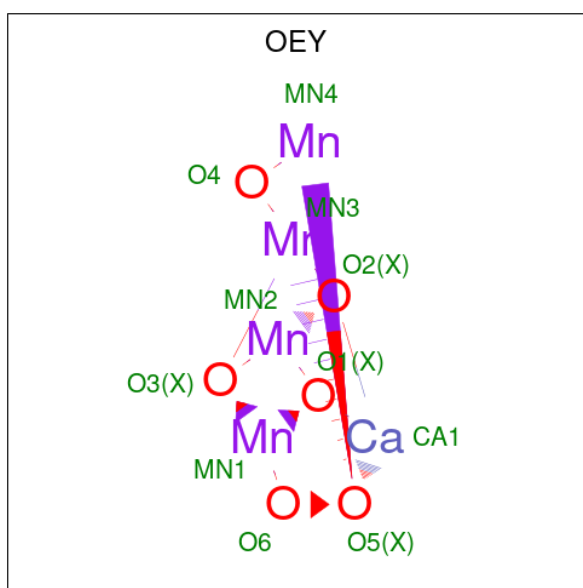

Mol	Chain	Residues	Atoms				ZeroOcc	AltConf
			Total	Ca	Mn	O		
30	A	1	11	1	4	6	0	1
30	a	1	11	1	4	6	0	1

- Molecule 31 is STEARIC ACID (three-letter code: STE) (formula:  $C_{18}H_{36}O_2$ ).

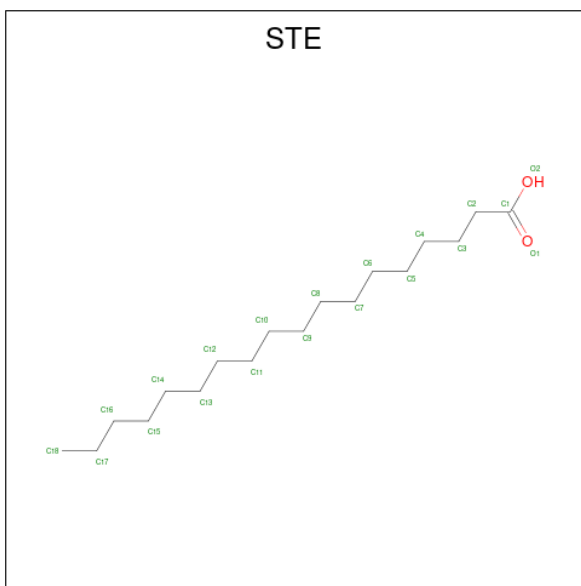

Mol	Chain	Residues	Atoms	ZeroOcc	AltConf
31	B	1	Total C H O 28 10 16 2	0	0
31	B	1	Total C H O 43 15 26 2	0	0
31	B	1	Total C H O 28 10 16 2	0	0
31	B	1	Total C H O 46 16 28 2	0	0
31	B	1	Total C H 47 16 31	0	0
31	B	1	Total C H 41 15 26	0	0
31	C	1	Total C H O 28 10 16 2	0	0
31	C	1	Total C H 47 16 31	0	0
31	C	1	Total C H O 28 10 16 2	0	0
31	D	1	Total C H O 55 18 35 2	0	0
31	H	1	Total C H 53 18 35	0	0
31	I	1	Total C H 41 15 26	0	0
31	J	1	Total C H O 28 10 16 2	0	0

*Continued on next page...*

*Continued from previous page...*

Mol	Chain	Residues	Atoms				ZeroOcc	AltConf
31	L	1	Total	C	H	O	0	0
			28	10	16	2		
31	M	1	Total	C	H	O	0	0
			37	13	22	2		
31	M	1	Total	C	H		0	0
			26	10	16			
31	M	1	Total	C	H		0	0
			53	18	35			
31	R	1	Total	C	H	O	0	0
			28	10	16	2		
31	T	1	Total	C	H		0	0
			47	16	31			
31	T	1	Total	C	H		0	0
			44	15	29			
31	Z	1	Total	C	H		0	0
			20	8	12			
31	a	1	Total	C	H		0	0
			26	10	16			
31	a	1	Total	C	H	O	0	0
			28	10	16	2		
31	b	1	Total	C	H	O	0	0
			55	18	35	2		
31	b	1	Total	C	H	O	0	0
			40	14	24	2		
31	b	1	Total	C	H	O	0	0
			55	18	35	2		
31	b	1	Total	C	H		0	0
			26	10	16			
31	c	1	Total	C	H	O	0	0
			28	10	16	2		
31	c	1	Total	C	H	O	0	0
			55	18	35	2		
31	d	1	Total	C	H	O	0	0
			43	15	26	2		
31	d	1	Total	C	H	O	0	0
			55	18	35	2		
31	d	1	Total	C	H	O	0	0
			55	18	35	2		
31	h	1	Total	C	H		0	0
			41	14	27			
31	j	1	Total	C	H	O	0	0
			28	10	16	2		

*Continued on next page...*

Continued from previous page...

Mol	Chain	Residues	Atoms				ZeroOcc	AltConf
			Total	C	H	O		
31	t	1	34	12	20	2	0	0

- Molecule 32 is 1,2-DISTEAROYL-MONOGALACTOSYL-DIGLYCERIDE (three-letter code: LMG) (formula: C<sub>45</sub>H<sub>86</sub>O<sub>10</sub>).

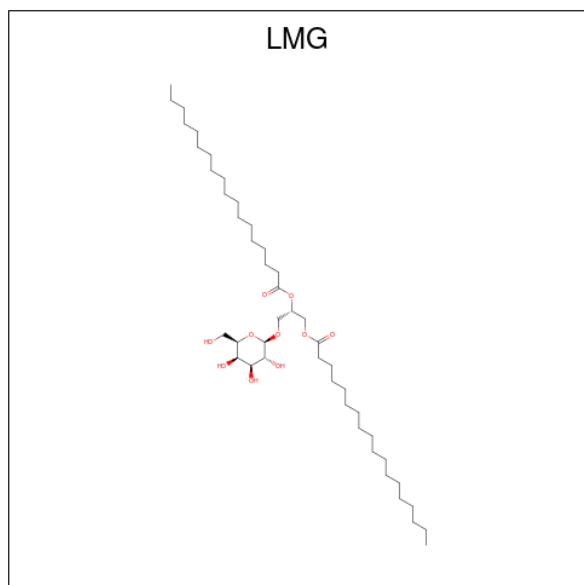

Mol	Chain	Residues	Atoms				ZeroOcc	AltConf
			Total	C	H	O		
32	C	1	114	38	66	10	0	0
32	D	1	122	41	71	10	0	0
32	D	1	78	27	45	6	0	0
32	D	1	68	24	40	4	0	0
32	M	1	122	41	71	10	0	0
32	Y	1	113	38	65	10	0	0
32	a	1	140	45	85	10	0	0
32	b	1	141	45	86	10	0	0
32	c	1	80	27	43	10	0	0
32	c	1	117	38	69	10	0	0

Continued on next page...



Continued from previous page...

Mol	Chain	Residues	Atoms				ZeroOcc	AltConf
32	c	1	Total	C	H	O	0	0
			116	39	67	10		
32	d	1	Total	C	H	O	0	0
			101	34	57	10		
32	m	1	Total	C	H	O	0	0
			123	41	72	10		

- Molecule 33 is PHEOPHYTIN A (three-letter code: PHO) (formula:  $C_{55}H_{74}N_4O_5$ ).

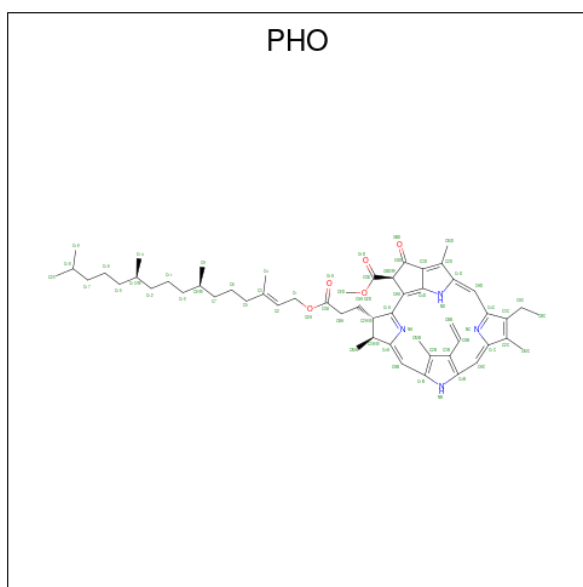

Mol	Chain	Residues	Atoms				ZeroOcc	AltConf	
33	D	1	Total	C	H	N	O	0	0
			138	55	74	4	5		
33	D	1	Total	C	H	N	O	0	0
			138	55	74	4	5		
33	a	1	Total	C	H	N	O	0	0
			138	55	74	4	5		
33	d	1	Total	C	H	N	O	0	0
			138	55	74	4	5		

- Molecule 34 is BICARBONATE ION (three-letter code: BCT) (formula:  $CHO_3$ ).

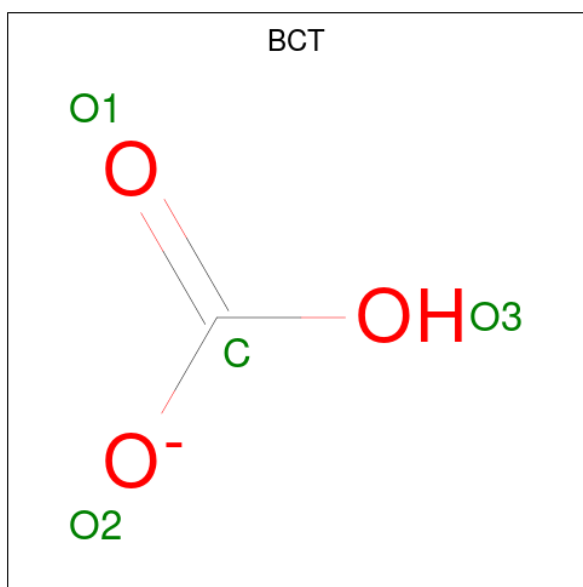

Mol	Chain	Residues	Atoms				ZeroOcc	AltConf
			Total	C	H	O		
34	D	1	5	1	1	3	0	0
34	a	1	5	1	1	3	0	0

- Molecule 35 is HEME C (three-letter code: HEC) (formula:  $C_{34}H_{34}FeN_4O_4$ ).

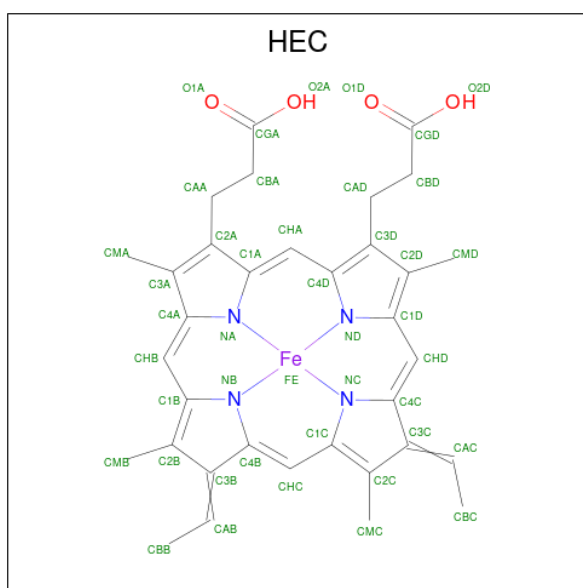

Mol	Chain	Residues	Atoms						ZeroOcc	AltConf
			Total	C	Fe	H	N	O		
35	F	1	75	34	1	32	4	4	0	0
35	V	1	73	34	1	30	4	4	0	0

*Continued on next page...*

*Continued from previous page...*

Mol	Chain	Residues	Atoms					ZeroOcc	AltConf	
			Total	C	Fe	H	N			O
35	f	1	Total 75	C 34	Fe 1	H 32	N 4	O 4	0	0
35	v	1	Total 73	C 34	Fe 1	H 30	N 4	O 4	0	0

- Molecule 36 is water.

Mol	Chain	Residues	Atoms		ZeroOcc	AltConf
36	A	119	Total 119	O 119	0	8
36	B	148	Total 148	O 148	0	0
36	C	118	Total 118	O 118	0	0
36	D	98	Total 98	O 98	0	0
36	E	21	Total 21	O 21	0	0
36	F	2	Total 2	O 2	0	0
36	H	26	Total 26	O 26	0	0
36	I	7	Total 7	O 7	0	0
36	J	6	Total 6	O 6	0	0
36	K	4	Total 4	O 4	0	0
36	L	9	Total 9	O 9	0	0
36	M	3	Total 3	O 3	0	0
36	O	71	Total 71	O 71	0	0
36	R	1	Total 1	O 1	0	0
36	T	2	Total 2	O 2	0	0
36	U	31	Total 31	O 31	0	0
36	V	51	Total 51	O 51	0	0

*Continued on next page...*

*Continued from previous page...*

Mol	Chain	Residues	Atoms	ZeroOcc	AltConf
36	X	9	Total O 9 9	0	0
36	Y	4	Total O 4 4	0	0
36	Z	2	Total O 2 2	0	0
36	a	114	Total O 114 114	0	8
36	b	126	Total O 126 126	0	0
36	c	122	Total O 122 122	0	0
36	d	94	Total O 94 94	0	0
36	e	13	Total O 13 13	0	0
36	f	2	Total O 2 2	0	0
36	h	21	Total O 21 21	0	0
36	i	8	Total O 8 8	0	0
36	j	8	Total O 8 8	0	0
36	k	6	Total O 6 6	0	0
36	l	8	Total O 8 8	0	0
36	m	7	Total O 7 7	0	0
36	o	67	Total O 67 67	0	0
36	r	1	Total O 1 1	0	0
36	t	5	Total O 5 5	0	0
36	u	41	Total O 41 41	0	0
36	v	31	Total O 31 31	0	0
36	x	9	Total O 9 9	0	0

*Continued on next page...*

*Continued from previous page...*

<b>Mol</b>	<b>Chain</b>	<b>Residues</b>	<b>Atoms</b>	<b>ZeroOcc</b>	<b>AltConf</b>
36	y	1	Total O 1 1	0	0
36	z	1	Total O 1 1	0	0

### 3 Residue-property plots [i](#)

These plots are drawn for all protein, RNA, DNA and oligosaccharide chains in the entry. The first graphic for a chain summarises the proportions of the various outlier classes displayed in the second graphic. The second graphic shows the sequence view annotated by issues in geometry and electron density. Residues are color-coded according to the number of geometric quality criteria for which they contain at least one outlier: green = 0, yellow = 1, orange = 2 and red = 3 or more. A red dot above a residue indicates a poor fit to the electron density ( $RSRZ > 2$ ). Stretches of 2 or more consecutive residues without any outlier are shown as a green connector. Residues present in the sample, but not in the model, are shown in grey.

- Molecule 1: Photosystem II protein D1 1

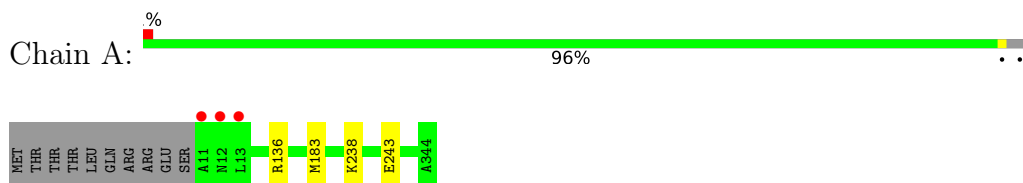

- Molecule 1: Photosystem II protein D1 1

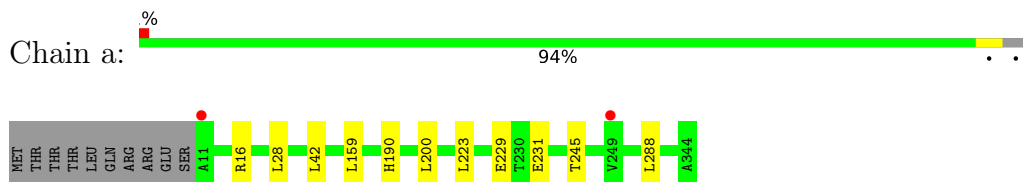

- Molecule 2: Photosystem II CP47 reaction center protein

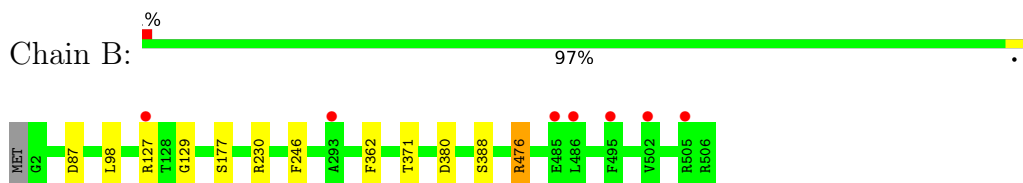

- Molecule 2: Photosystem II CP47 reaction center protein

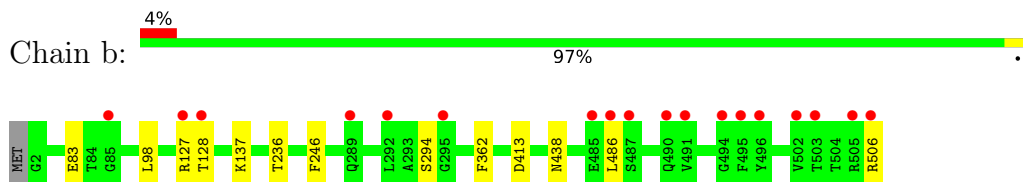

- Molecule 3: Photosystem II CP43 reaction center protein

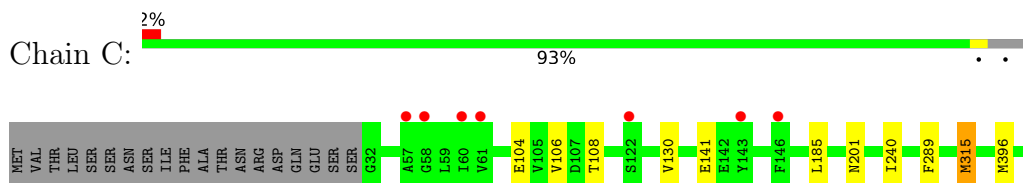

- Molecule 3: Photosystem II CP43 reaction center protein

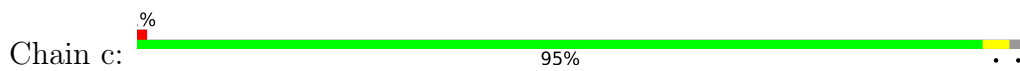

• Molecule 4: Photosystem II D2 protein

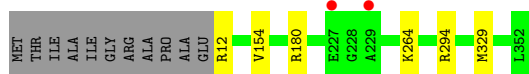

• Molecule 4: Photosystem II D2 protein

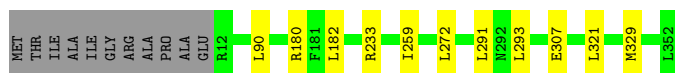

• Molecule 5: Cytochrome b559 subunit alpha

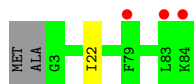

• Molecule 5: Cytochrome b559 subunit alpha

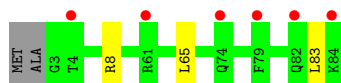
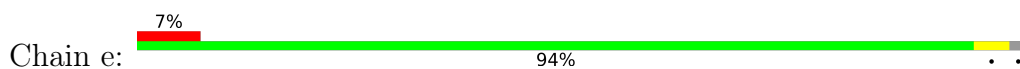

• Molecule 6: Cytochrome b559 subunit beta

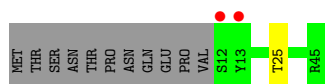
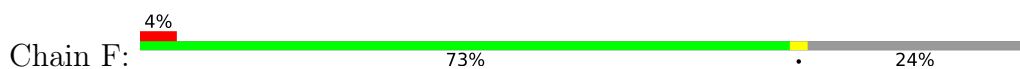

• Molecule 6: Cytochrome b559 subunit beta

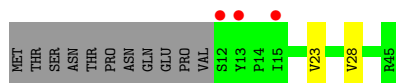

- Molecule 7: Photosystem II reaction center protein H

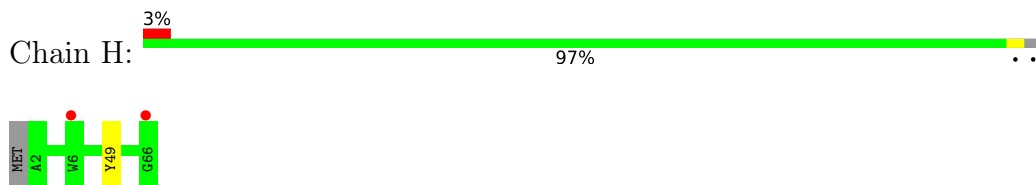

- Molecule 7: Photosystem II reaction center protein H

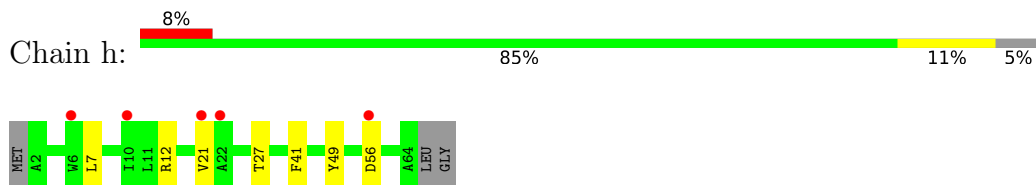

- Molecule 8: Photosystem II reaction center protein I

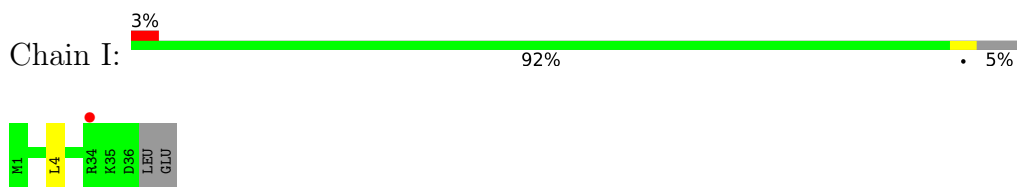

- Molecule 8: Photosystem II reaction center protein I

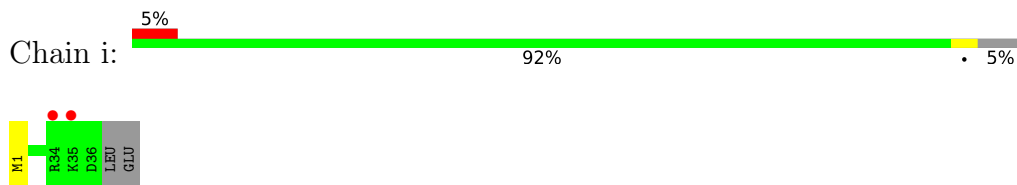

- Molecule 9: Photosystem II reaction center protein J

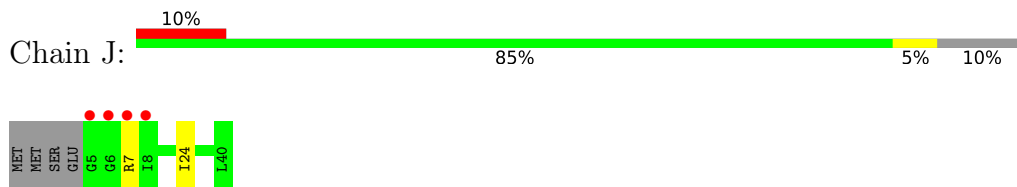

- Molecule 9: Photosystem II reaction center protein J

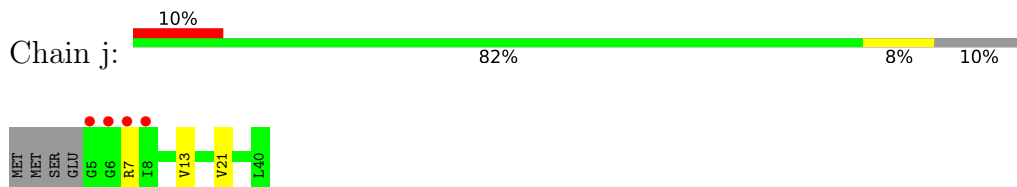

- Molecule 10: Photosystem II reaction center protein K







- Molecule 10: Photosystem II reaction center protein K

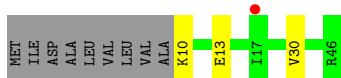
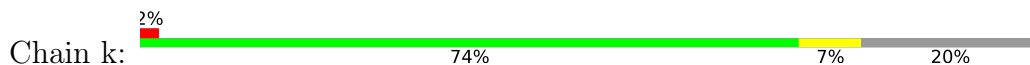

- Molecule 11: Photosystem II reaction center protein L



There are no outlier residues recorded for this chain.

- Molecule 11: Photosystem II reaction center protein L

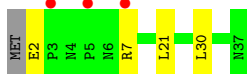
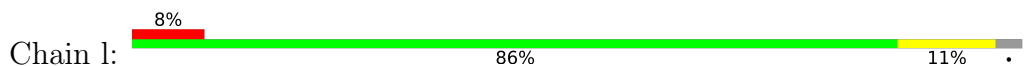

- Molecule 12: Photosystem II reaction center protein M

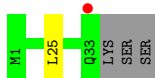
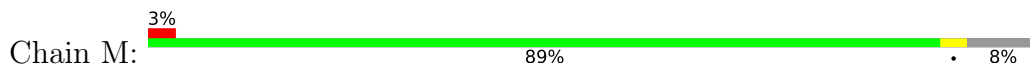

- Molecule 12: Photosystem II reaction center protein M

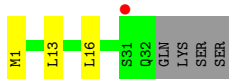
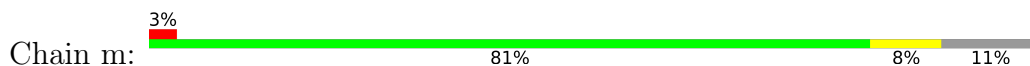

- Molecule 13: Photosystem II manganese-stabilizing polypeptide

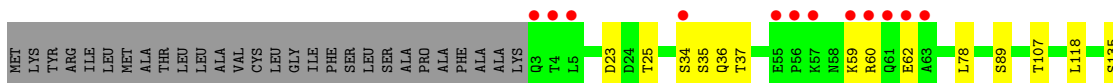
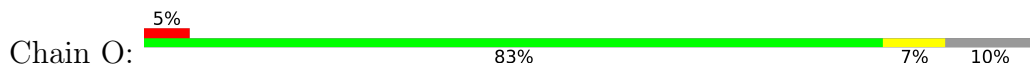

• Molecule 13: Photosystem II manganese-stabilizing polypeptide

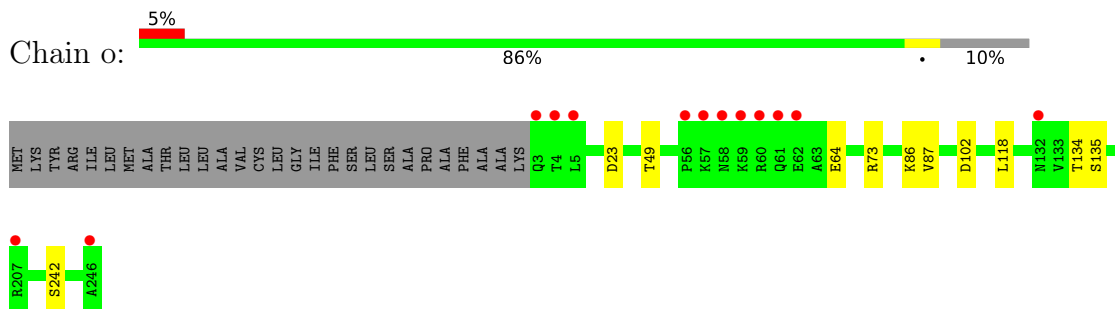

• Molecule 14: Photosystem II protein Y

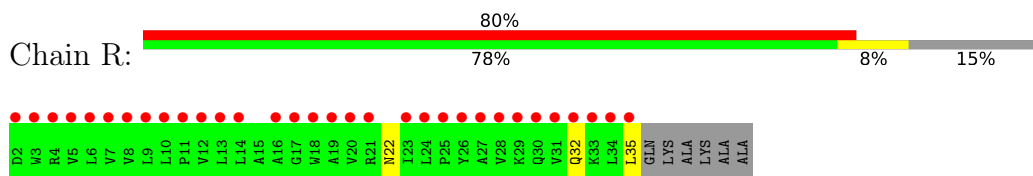

• Molecule 14: Photosystem II protein Y

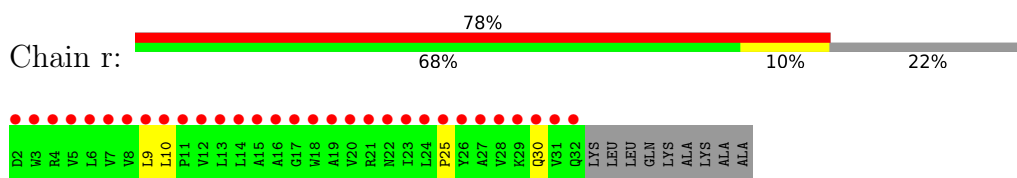

• Molecule 15: Photosystem II reaction center protein T

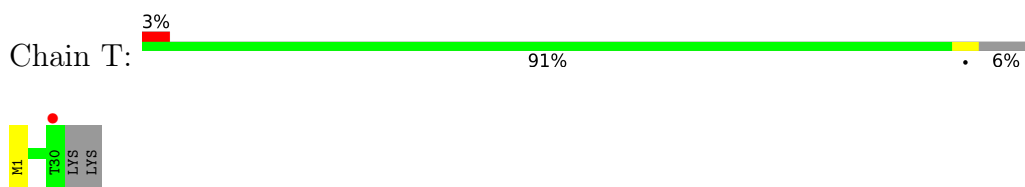

• Molecule 15: Photosystem II reaction center protein T

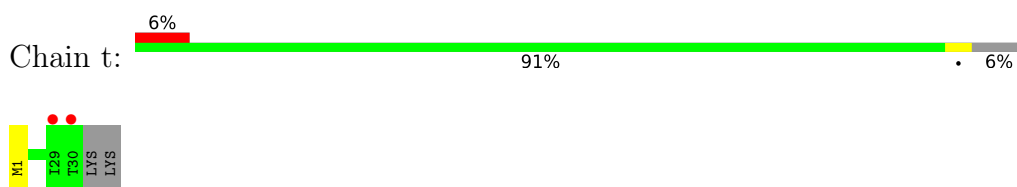

• Molecule 16: Photosystem II 12 kDa extrinsic protein

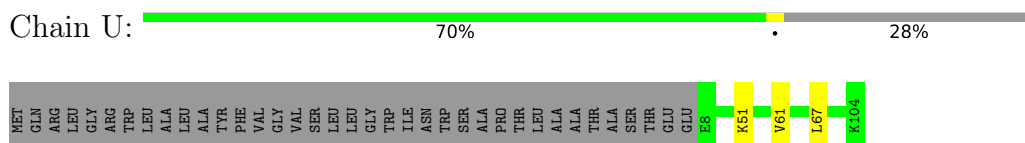

• Molecule 16: Photosystem II 12 kDa extrinsic protein



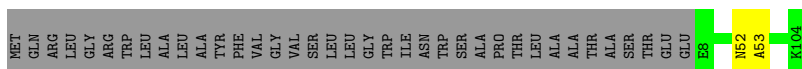

- Molecule 17: Cytochrome c-550

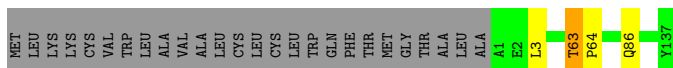
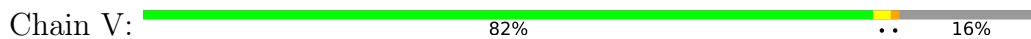

- Molecule 17: Cytochrome c-550

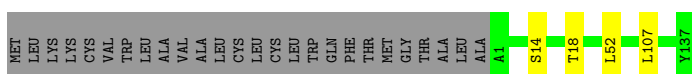
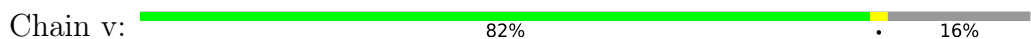

- Molecule 18: Photosystem II reaction center X protein

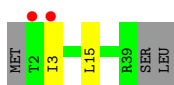
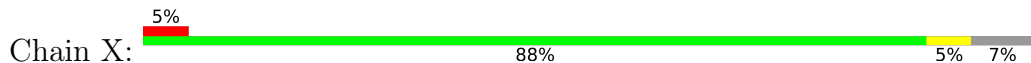

- Molecule 18: Photosystem II reaction center X protein

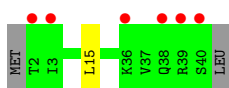

- Molecule 19: Photosystem II reaction center protein Ycf12

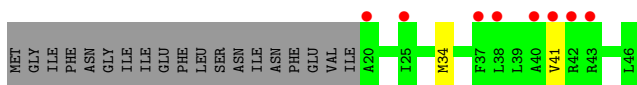

- Molecule 19: Photosystem II reaction center protein Ycf12

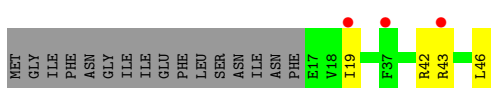

- Molecule 20: Photosystem II reaction center protein Z

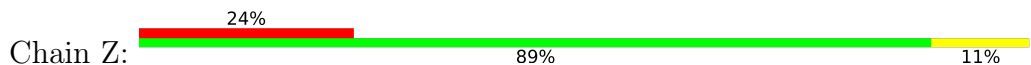

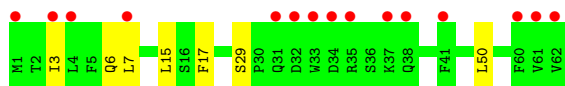

- Molecule 20: Photosystem II reaction center protein Z

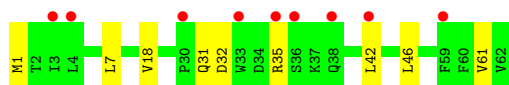
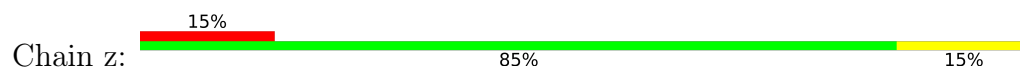

## 4 Data and refinement statistics

Property	Value	Source
Space group	P 21 21 21	Depositor
Cell constants a, b, c, $\alpha$ , $\beta$ , $\gamma$	117.02Å 221.78Å 308.19Å 90.00° 90.00° 90.00°	Depositor
Resolution (Å)	33.70 – 2.23 33.70 – 2.23	Depositor EDS
% Data completeness (in resolution range)	99.6 (33.70-2.23) 85.1 (33.70-2.23)	Depositor EDS
$R_{merge}$	(Not available)	Depositor
$R_{sym}$	(Not available)	Depositor
$\langle I/\sigma(I) \rangle$ <sup>1</sup>	0.61 (at 2.22Å)	Xtrriage
Refinement program	PHENIX 1.17.1_3660	Depositor
R, $R_{free}$	0.172 , 0.235 0.172 , 0.234	Depositor DCC
$R_{free}$ test set	3445 reflections (0.89%)	wwPDB-VP
Wilson B-factor (Å <sup>2</sup> )	29.6	Xtrriage
Anisotropy	0.206	Xtrriage
Bulk solvent $k_{sol}$ (e/Å <sup>3</sup> ), $B_{sol}$ (Å <sup>2</sup> )	0.34 , 61.2	EDS
L-test for twinning <sup>2</sup>	$\langle  L  \rangle = 0.46$ , $\langle L^2 \rangle = 0.29$	Xtrriage
Estimated twinning fraction	No twinning to report.	Xtrriage
$F_o, F_c$ correlation	0.95	EDS
Total number of atoms	105311	wwPDB-VP
Average B, all atoms (Å <sup>2</sup> )	51.0	wwPDB-VP

Xtrriage's analysis on translational NCS is as follows: *The largest off-origin peak in the Patterson function is 2.58% of the height of the origin peak. No significant pseudotranslation is detected.*

<sup>1</sup>Intensities estimated from amplitudes.

<sup>2</sup>Theoretical values of  $\langle |L| \rangle$ ,  $\langle L^2 \rangle$  for acentric reflections are 0.5, 0.333 respectively for untwinned datasets, and 0.375, 0.2 for perfectly twinned datasets.

## 5 Model quality i

### 5.1 Standard geometry i

Bond lengths and bond angles in the following residue types are not validated in this section: CL, CLA, BCT, OEY, BCR, STE, FE2, LHG, OEX, DGD, HEC, PL9, PHO, LMG, FME, SQD

The Z score for a bond length (or angle) is the number of standard deviations the observed value is removed from the expected value. A bond length (or angle) with  $|Z| > 5$  is considered an outlier worth inspection. RMSZ is the root-mean-square of all Z scores of the bond lengths (or angles).

Mol	Chain	Bond lengths		Bond angles	
		RMSZ	# $ Z  > 5$	RMSZ	# $ Z  > 5$
1	A	0.59	0/3187	0.69	4/4342 (0.1%)
1	a	0.59	0/3184	0.73	6/4338 (0.1%)
2	B	0.65	1/4161 (0.0%)	0.70	3/5669 (0.1%)
2	b	0.61	0/4118	0.69	0/5611
3	C	0.62	0/3621	0.69	2/4930 (0.0%)
3	c	0.59	0/3693	0.66	0/5026
4	D	0.68	0/2820	0.69	1/3840 (0.0%)
4	d	0.63	0/2829	0.70	0/3852
5	E	0.55	0/688	0.60	0/940
5	e	0.50	0/683	0.60	0/932
6	F	0.49	0/284	0.60	0/387
6	f	0.50	0/284	0.61	0/387
7	H	0.59	0/523	0.66	0/713
7	h	0.57	0/511	0.69	0/697
8	I	0.63	0/293	0.70	0/396
8	i	0.70	0/293	0.63	0/396
9	J	0.53	0/263	0.63	0/356
9	j	0.53	0/263	0.65	0/356
10	K	0.49	0/303	0.60	0/416
10	k	0.54	0/303	0.66	0/416
11	L	0.72	0/311	0.76	0/422
11	l	0.65	0/303	0.66	0/412
12	M	0.69	0/249	0.69	0/341
12	m	0.70	0/244	0.73	0/334
13	O	0.61	0/1904	0.75	1/2585 (0.0%)
13	o	0.63	0/1905	0.75	1/2583 (0.0%)
14	R	0.45	0/277	0.53	0/380
14	r	0.38	0/246	0.48	0/339
15	T	0.78	0/257	0.69	0/349
15	t	0.73	0/255	0.69	0/346
16	U	0.56	0/785	0.69	0/1064
16	u	0.62	0/785	0.72	0/1064

Mol	Chain	Bond lengths		Bond angles	
		RMSZ	# Z  >5	RMSZ	# Z  >5
17	V	0.61	0/1085	0.73	1/1473 (0.1%)
17	v	0.53	0/1085	0.65	0/1473
18	X	0.51	0/284	0.63	0/384
18	x	0.43	0/289	0.56	0/391
19	Y	0.52	0/197	0.62	0/264
19	y	0.40	0/219	0.62	0/294
20	Z	0.47	0/490	0.54	0/669
20	z	0.44	0/488	0.55	0/666
All	All	0.61	1/43962 (0.0%)	0.69	19/59833 (0.0%)

Chiral center outliers are detected by calculating the chiral volume of a chiral center and verifying if the center is modelled as a planar moiety or with the opposite hand. A planarity outlier is detected by checking planarity of atoms in a peptide group, atoms in a mainchain group or atoms of a sidechain that are expected to be planar.

Mol	Chain	#Chirality outliers	#Planarity outliers
16	u	0	1
17	V	0	1
All	All	0	2

All (1) bond length outliers are listed below:

Mol	Chain	Res	Type	Atoms	Z	Observed(Å)	Ideal(Å)
2	B	129	GLY	C-N	-5.76	1.20	1.34

The worst 5 of 19 bond angle outliers are listed below:

Mol	Chain	Res	Type	Atoms	Z	Observed(°)	Ideal(°)
1	a	190[A]	HIS	O-C-N	-10.10	106.55	122.70
1	a	190[B]	HIS	O-C-N	-10.10	106.55	122.70
1	a	190[A]	HIS	CA-C-N	8.05	134.92	117.20
1	a	190[B]	HIS	CA-C-N	8.05	134.92	117.20
1	a	190[A]	HIS	C-N-CA	7.16	139.60	121.70

There are no chirality outliers.

All (2) planarity outliers are listed below:

Mol	Chain	Res	Type	Group
17	V	63	THR	Peptide
16	u	52	ASN	Peptide

## 5.2 Too-close contacts [i](#)

Due to software issues we are unable to calculate clashes - this section is therefore empty.

## 5.3 Torsion angles [i](#)

### 5.3.1 Protein backbone [i](#)

In the following table, the Percentiles column shows the percent Ramachandran outliers of the chain as a percentile score with respect to all X-ray entries followed by that with respect to entries of similar resolution.

The Analysed column shows the number of residues for which the backbone conformation was analysed, and the total number of residues.

Mol	Chain	Analysed	Favoured	Allowed	Outliers	Percentiles	
1	A	391/344 (114%)	379 (97%)	12 (3%)	0	100	100
1	a	391/344 (114%)	381 (97%)	10 (3%)	0	100	100
2	B	508/506 (100%)	498 (98%)	10 (2%)	0	100	100
2	b	503/506 (99%)	486 (97%)	15 (3%)	2 (0%)	34	35
3	C	450/461 (98%)	438 (97%)	11 (2%)	1 (0%)	47	53
3	c	459/461 (100%)	445 (97%)	13 (3%)	1 (0%)	47	53
4	D	339/352 (96%)	330 (97%)	9 (3%)	0	100	100
4	d	340/352 (97%)	330 (97%)	10 (3%)	0	100	100
5	E	81/84 (96%)	80 (99%)	1 (1%)	0	100	100
5	e	80/84 (95%)	75 (94%)	4 (5%)	1 (1%)	12	7
6	F	32/45 (71%)	32 (100%)	0	0	100	100
6	f	32/45 (71%)	31 (97%)	1 (3%)	0	100	100
7	H	63/66 (96%)	56 (89%)	7 (11%)	0	100	100
7	h	61/66 (92%)	57 (93%)	4 (7%)	0	100	100
8	I	34/38 (90%)	33 (97%)	1 (3%)	0	100	100
8	i	34/38 (90%)	32 (94%)	2 (6%)	0	100	100
9	J	34/40 (85%)	31 (91%)	2 (6%)	1 (3%)	4	1
9	j	34/40 (85%)	34 (100%)	0	0	100	100
10	K	35/46 (76%)	34 (97%)	1 (3%)	0	100	100
10	k	35/46 (76%)	32 (91%)	3 (9%)	0	100	100
11	L	35/37 (95%)	35 (100%)	0	0	100	100

*Continued on next page...*



Continued from previous page...

Mol	Chain	Analysed	Favoured	Allowed	Outliers	Percentiles	
11	l	34/37 (92%)	34 (100%)	0	0	100	100
12	M	31/36 (86%)	31 (100%)	0	0	100	100
12	m	30/36 (83%)	28 (93%)	2 (7%)	0	100	100
13	O	243/272 (89%)	223 (92%)	13 (5%)	7 (3%)	4	1
13	o	242/272 (89%)	229 (95%)	12 (5%)	1 (0%)	34	35
14	R	32/40 (80%)	30 (94%)	2 (6%)	0	100	100
14	r	29/40 (72%)	23 (79%)	4 (14%)	2 (7%)	1	0
15	T	28/32 (88%)	28 (100%)	0	0	100	100
15	t	28/32 (88%)	27 (96%)	1 (4%)	0	100	100
16	U	95/134 (71%)	92 (97%)	3 (3%)	0	100	100
16	u	95/134 (71%)	89 (94%)	5 (5%)	1 (1%)	14	9
17	V	135/163 (83%)	128 (95%)	6 (4%)	1 (1%)	22	20
17	v	135/163 (83%)	127 (94%)	8 (6%)	0	100	100
18	X	36/41 (88%)	34 (94%)	2 (6%)	0	100	100
18	x	37/41 (90%)	37 (100%)	0	0	100	100
19	Y	25/46 (54%)	23 (92%)	2 (8%)	0	100	100
19	y	28/46 (61%)	24 (86%)	2 (7%)	2 (7%)	1	0
20	Z	60/62 (97%)	48 (80%)	12 (20%)	0	100	100
20	z	60/62 (97%)	57 (95%)	2 (3%)	1 (2%)	9	4
All	All	5374/5690 (94%)	5161 (96%)	192 (4%)	21 (0%)	34	35

5 of 21 Ramachandran outliers are listed below:

Mol	Chain	Res	Type
13	O	36	GLN
13	O	59	LYS
13	O	60	ARG
13	O	62	GLU
17	V	64	PRO

### 5.3.2 Protein sidechains [i](#)

In the following table, the Percentiles column shows the percent sidechain outliers of the chain as a percentile score with respect to all X-ray entries followed by that with respect to entries of similar resolution.

The Analysed column shows the number of residues for which the sidechain conformation was analysed, and the total number of residues.

Mol	Chain	Analysed	Rotameric	Outliers	Percentiles	
1	A	320/280 (114%)	318 (99%)	2 (1%)	86	90
1	a	319/280 (114%)	309 (97%)	10 (3%)	40	46
2	B	408/404 (101%)	399 (98%)	9 (2%)	52	59
2	b	402/404 (100%)	391 (97%)	11 (3%)	44	51
3	C	353/362 (98%)	343 (97%)	10 (3%)	43	49
3	c	361/362 (100%)	345 (96%)	16 (4%)	28	30
4	D	277/283 (98%)	272 (98%)	5 (2%)	59	66
4	d	278/283 (98%)	267 (96%)	11 (4%)	31	34
5	E	72/73 (99%)	70 (97%)	2 (3%)	43	49
5	e	71/73 (97%)	69 (97%)	2 (3%)	43	49
6	F	28/39 (72%)	27 (96%)	1 (4%)	35	39
6	f	28/39 (72%)	26 (93%)	2 (7%)	14	11
7	H	54/55 (98%)	53 (98%)	1 (2%)	57	64
7	h	53/55 (96%)	46 (87%)	7 (13%)	4	2
8	I	32/34 (94%)	31 (97%)	1 (3%)	40	46
8	i	32/34 (94%)	32 (100%)	0	100	100
9	J	24/28 (86%)	23 (96%)	1 (4%)	30	32
9	j	24/28 (86%)	21 (88%)	3 (12%)	4	2
10	K	30/37 (81%)	27 (90%)	3 (10%)	7	4
10	k	30/37 (81%)	27 (90%)	3 (10%)	7	4
11	L	35/35 (100%)	35 (100%)	0	100	100
11	l	34/35 (97%)	30 (88%)	4 (12%)	5	2
12	M	28/32 (88%)	27 (96%)	1 (4%)	35	39
12	m	28/32 (88%)	26 (93%)	2 (7%)	14	11
13	O	206/228 (90%)	195 (95%)	11 (5%)	22	21
13	o	207/228 (91%)	198 (96%)	9 (4%)	29	31
14	R	28/32 (88%)	25 (89%)	3 (11%)	6	3
14	r	23/32 (72%)	21 (91%)	2 (9%)	10	6
15	T	26/28 (93%)	26 (100%)	0	100	100
15	t	25/28 (89%)	25 (100%)	0	100	100

*Continued on next page...*

Continued from previous page...

Mol	Chain	Analysed	Rotameric	Outliers	Percentiles	
16	U	84/112 (75%)	81 (96%)	3 (4%)	35	39
16	u	84/112 (75%)	84 (100%)	0	100	100
17	V	117/138 (85%)	115 (98%)	2 (2%)	60	68
17	v	117/138 (85%)	113 (97%)	4 (3%)	37	42
18	X	31/34 (91%)	29 (94%)	2 (6%)	17	14
18	x	31/34 (91%)	30 (97%)	1 (3%)	39	44
19	Y	19/37 (51%)	17 (90%)	2 (10%)	7	3
19	y	22/37 (60%)	20 (91%)	2 (9%)	9	6
20	Z	52/52 (100%)	45 (86%)	7 (14%)	4	1
20	z	51/52 (98%)	43 (84%)	8 (16%)	2	1
All	All	4444/4646 (96%)	4281 (96%)	163 (4%)	34	38

5 of 163 residues with a non-rotameric sidechain are listed below:

Mol	Chain	Res	Type
5	e	65	LEU
13	o	134	THR
7	h	12	ARG
10	k	30	VAL
17	v	52	LEU

Sometimes sidechains can be flipped to improve hydrogen bonding and reduce clashes. 5 of 14 such sidechains are listed below:

Mol	Chain	Res	Type
20	Z	38	GLN
1	a	19	ASN
13	o	200	ASN
4	d	61	HIS
13	o	61	GLN

### 5.3.3 RNA [i](#)

There are no RNA molecules in this entry.

## 5.4 Non-standard residues in protein, DNA, RNA chains [i](#)

6 non-standard protein/DNA/RNA residues are modelled in this entry.

In the following table, the Counts columns list the number of bonds (or angles) for which Mogul statistics could be retrieved, the number of bonds (or angles) that are observed in the model and the number of bonds (or angles) that are defined in the Chemical Component Dictionary. The Link column lists molecule types, if any, to which the group is linked. The Z score for a bond length (or angle) is the number of standard deviations the observed value is removed from the expected value. A bond length (or angle) with  $|Z| > 2$  is considered an outlier worth inspection. RMSZ is the root-mean-square of all Z scores of the bond lengths (or angles).

Mol	Type	Chain	Res	Link	Bond lengths			Bond angles		
					Counts	RMSZ	# Z  > 2	Counts	RMSZ	# Z  > 2
8	FME	I	1	8	8,9,10	1.00	0	7,9,11	0.97	0
15	FME	t	1	15	8,9,10	1.34	1 (12%)	7,9,11	0.78	0
12	FME	m	1	12	8,9,10	1.02	1 (12%)	7,9,11	1.21	1 (14%)
15	FME	T	1	15	8,9,10	1.11	1 (12%)	7,9,11	1.40	2 (28%)
8	FME	i	1	8	8,9,10	1.15	1 (12%)	7,9,11	0.52	0
12	FME	M	1	12	8,9,10	0.86	0	7,9,11	0.92	0

In the following table, the Chirals column lists the number of chiral outliers, the number of chiral centers analysed, the number of these observed in the model and the number defined in the Chemical Component Dictionary. Similar counts are reported in the Torsion and Rings columns. '-' means no outliers of that kind were identified.

Mol	Type	Chain	Res	Link	Chirals	Torsions	Rings
8	FME	I	1	8	-	2/7/9/11	-
15	FME	t	1	15	-	2/7/9/11	-
12	FME	m	1	12	-	0/7/9/11	-
15	FME	T	1	15	-	1/7/9/11	-
8	FME	i	1	8	-	2/7/9/11	-
12	FME	M	1	12	-	1/7/9/11	-

All (4) bond length outliers are listed below:

Mol	Chain	Res	Type	Atoms	Z	Observed(Å)	Ideal(Å)
15	t	1	FME	CA-N	-3.00	1.42	1.46
12	m	1	FME	CA-N	-2.24	1.43	1.46
8	i	1	FME	CA-N	-2.09	1.43	1.46
15	T	1	FME	CB-CA	2.06	1.57	1.53

All (3) bond angle outliers are listed below:

Mol	Chain	Res	Type	Atoms	Z	Observed(°)	Ideal(°)
15	T	1	FME	CA-N-CN	2.91	127.29	122.82
12	m	1	FME	CA-N-CN	-2.35	119.21	122.82
15	T	1	FME	CG-CB-CA	2.03	118.59	112.95

There are no chirality outliers.

5 of 8 torsion outliers are listed below:

Mol	Chain	Res	Type	Atoms
8	I	1	FME	O-C-CA-CB
8	i	1	FME	O-C-CA-CB
15	t	1	FME	O-C-CA-CB
15	T	1	FME	CB-CG-SD-CE
15	t	1	FME	CB-CG-SD-CE

There are no ring outliers.

No monomer is involved in short contacts.

## 5.5 Carbohydrates [i](#)

There are no monosaccharides in this entry.

## 5.6 Ligand geometry [i](#)

Of 191 ligands modelled in this entry, 6 are monoatomic - leaving 185 for Mogul analysis.

In the following table, the Counts columns list the number of bonds (or angles) for which Mogul statistics could be retrieved, the number of bonds (or angles) that are observed in the model and the number of bonds (or angles) that are defined in the Chemical Component Dictionary. The Link column lists molecule types, if any, to which the group is linked. The Z score for a bond length (or angle) is the number of standard deviations the observed value is removed from the expected value. A bond length (or angle) with  $|Z| > 2$  is considered an outlier worth inspection. RMSZ is the root-mean-square of all Z scores of the bond lengths (or angles).

Mol	Type	Chain	Res	Link	Bond lengths			Bond angles		
					Counts	RMSZ	# Z  > 2	Counts	RMSZ	# Z  > 2
31	STE	M	104	-	17,17,19	0.36	0	16,16,19	0.88	0
28	DGD	c	519	-	63,63,67	1.10	4 (6%)	77,77,81	1.38	13 (16%)
32	LMG	a	417	-	55,55,55	1.57	10 (18%)	63,63,63	1.50	12 (19%)
23	BCR	B	619	-	41,41,41	1.08	3 (7%)	56,56,56	1.55	13 (23%)
25	PL9	d	405	-	55,55,55	1.47	7 (12%)	68,69,69	1.62	11 (16%)
31	STE	B	601	-	11,11,19	0.73	0	11,11,19	1.08	1 (9%)

Mol	Type	Chain	Res	Link	Bond lengths			Bond angles		
					Counts	RMSZ	# Z  > 2	Counts	RMSZ	# Z  > 2
22	CLA	B	605	-	65,73,73	1.48	8 (12%)	76,113,113	1.32	11 (14%)
23	BCR	B	618	-	41,41,41	1.07	3 (7%)	56,56,56	1.43	10 (17%)
30	OEY	a	419[B]	1,3,36	0,16,16	-	-	-	-	-
27	SQD	a	414	-	35,35,54	1.10	2 (5%)	37,37,65	1.30	3 (8%)
22	CLA	c	509	-	64,72,73	1.73	10 (15%)	74,111,113	1.42	7 (9%)
26	LHG	D	412	-	48,48,48	0.96	3 (6%)	51,54,54	1.34	7 (13%)
31	STE	B	622	-	11,11,19	0.89	1 (9%)	11,11,19	1.26	1 (9%)
22	CLA	B	609	-	65,73,73	1.58	10 (15%)	76,113,113	1.62	8 (10%)
22	CLA	b	613	-	65,73,73	1.58	7 (10%)	76,113,113	1.31	10 (13%)
23	BCR	h	101	-	41,41,41	0.97	2 (4%)	56,56,56	1.36	10 (17%)
28	DGD	h	102	-	63,63,67	1.28	9 (14%)	77,77,81	1.40	9 (11%)
23	BCR	b	619	-	41,41,41	1.00	2 (4%)	56,56,56	1.40	7 (12%)
23	BCR	A	405	-	41,41,41	1.16	1 (2%)	56,56,56	1.42	10 (17%)
22	CLA	a	405	-	65,73,73	1.62	11 (16%)	76,113,113	1.25	9 (11%)
26	LHG	A	410	-	46,46,48	1.19	5 (10%)	49,52,54	1.16	4 (8%)
22	CLA	C	510	-	65,73,73	1.53	8 (12%)	76,113,113	1.36	7 (9%)
33	PHO	D	402	-	51,69,69	1.13	5 (9%)	47,99,99	1.31	7 (14%)
31	STE	B	624	-	15,15,19	0.56	0	14,14,19	0.51	0
30	OEY	A	416[B]	1,3,36	0,16,16	-	-	-	-	-
31	STE	T	102	-	15,15,19	0.45	0	14,14,19	0.81	0
22	CLA	C	508	-	65,73,73	1.56	7 (10%)	76,113,113	1.39	8 (10%)
22	CLA	B	616	-	60,68,73	1.79	11 (18%)	70,107,113	1.63	8 (11%)
34	BCT	a	409	21	2,3,3	1.35	0	2,3,3	3.72	2 (100%)
29	OEX	a	418[A]	1,3,36	0,15,15	-	-	-	-	-
22	CLA	c	511	-	65,73,73	1.61	7 (10%)	76,113,113	1.54	12 (15%)
28	DGD	c	517	-	63,63,67	1.35	8 (12%)	77,77,81	1.42	13 (16%)
31	STE	J	101	-	11,11,19	0.75	0	11,11,19	1.31	2 (18%)
23	BCR	c	516	-	41,41,41	1.16	4 (9%)	56,56,56	1.56	9 (16%)
26	LHG	L	102	-	48,48,48	0.75	2 (4%)	51,54,54	1.15	2 (3%)
22	CLA	b	610	36	65,73,73	1.30	9 (13%)	76,113,113	1.48	14 (18%)
22	CLA	B	613	-	65,73,73	1.93	9 (13%)	76,113,113	1.42	11 (14%)
34	BCT	D	403	21	2,3,3	1.13	0	2,3,3	3.02	1 (50%)
35	HEC	V	201	17	32,50,50	2.12	3 (9%)	24,82,82	1.88	9 (37%)
22	CLA	C	513	-	65,73,73	1.57	9 (13%)	76,113,113	1.63	12 (15%)
22	CLA	b	604	-	65,73,73	1.58	7 (10%)	76,113,113	1.93	18 (23%)
23	BCR	K	102	-	41,41,41	1.06	2 (4%)	56,56,56	1.37	9 (16%)

Mol	Type	Chain	Res	Link	Bond lengths			Bond angles		
					Counts	RMSZ	# Z  > 2	Counts	RMSZ	# Z  > 2
28	DGD	c	518	-	63,63,67	1.08	3 (4%)	77,77,81	1.23	5 (6%)
22	CLA	b	601	36	65,73,73	1.72	9 (13%)	76,113,113	1.60	8 (10%)
22	CLA	b	611	-	65,73,73	1.42	10 (15%)	76,113,113	1.57	13 (17%)
23	BCR	k	101	-	41,41,41	1.08	2 (4%)	56,56,56	1.08	4 (7%)
23	BCR	d	404	-	41,41,41	1.10	2 (4%)	56,56,56	1.14	6 (10%)
22	CLA	b	609	-	65,73,73	1.81	9 (13%)	76,113,113	1.53	12 (15%)
23	BCR	B	617	-	41,41,41	1.05	2 (4%)	56,56,56	1.55	11 (19%)
22	CLA	b	614	-	65,73,73	1.48	11 (16%)	76,113,113	1.32	7 (9%)
22	CLA	D	405	-	65,73,73	1.36	9 (13%)	76,113,113	1.39	10 (13%)
31	STE	c	501	-	11,11,19	0.82	0	11,11,19	1.00	0
22	CLA	B	606	-	65,73,73	1.72	8 (12%)	76,113,113	1.37	9 (11%)
22	CLA	C	505	-	65,73,73	1.72	8 (12%)	76,113,113	1.41	8 (10%)
23	BCR	C	514	-	41,41,41	1.25	4 (9%)	56,56,56	1.30	5 (8%)
22	CLA	b	606	-	65,73,73	1.67	8 (12%)	76,113,113	1.65	9 (11%)
23	BCR	k	102	-	41,41,41	1.02	3 (7%)	56,56,56	1.17	6 (10%)
31	STE	M	102	-	14,14,19	0.83	0	14,14,19	0.94	1 (7%)
32	LMG	D	410	-	31,31,55	1.23	4 (12%)	33,33,63	1.14	3 (9%)
32	LMG	c	523	-	49,49,55	1.06	5 (10%)	57,57,63	1.30	4 (7%)
22	CLA	C	512	-	65,73,73	1.72	10 (15%)	76,113,113	1.42	12 (15%)
22	CLA	B	614	-	65,73,73	1.80	9 (13%)	76,113,113	1.19	8 (10%)
31	STE	d	411	-	19,19,19	0.61	0	19,19,19	1.08	2 (10%)
27	SQD	a	413	-	53,54,54	0.94	4 (7%)	62,65,65	1.94	12 (19%)
29	OEX	A	415[A]	1,3,36	0,15,15	-	-	-	-	-
27	SQD	A	411	-	51,52,54	1.09	5 (9%)	60,63,65	2.18	15 (25%)
25	PL9	a	410	-	55,55,55	0.94	3 (5%)	68,69,69	1.61	9 (13%)
31	STE	I	101	-	14,14,19	0.62	0	13,13,19	0.43	0
22	CLA	b	608	-	65,73,73	1.85	12 (18%)	76,113,113	1.41	10 (13%)
22	CLA	b	605	-	65,73,73	1.40	7 (10%)	76,113,113	1.61	11 (14%)
23	BCR	b	618	-	41,41,41	1.25	2 (4%)	56,56,56	1.37	7 (12%)
25	PL9	A	408	-	55,55,55	1.65	12 (21%)	68,69,69	1.75	18 (26%)
23	BCR	b	617	-	41,41,41	0.98	3 (7%)	56,56,56	1.30	8 (14%)
32	LMG	D	408	-	51,51,55	0.99	3 (5%)	59,59,63	1.47	7 (11%)
35	HEC	v	201	17	32,50,50	2.20	3 (9%)	24,82,82	1.88	5 (20%)
22	CLA	c	513	-	65,73,73	1.54	8 (12%)	76,113,113	1.56	12 (15%)
31	STE	T	103	-	14,14,19	0.50	0	13,13,19	0.71	0

Mol	Type	Chain	Res	Link	Bond lengths			Bond angles		
					Counts	RMSZ	# Z  > 2	Counts	RMSZ	# Z  > 2
22	CLA	B	615	-	65,73,73	1.78	9 (13%)	76,113,113	1.56	6 (7%)
22	CLA	C	504	36	59,67,73	1.65	6 (10%)	68,105,113	1.44	11 (16%)
32	LMG	C	516	-	48,48,55	1.19	3 (6%)	56,56,63	1.53	9 (16%)
32	LMG	D	411	-	26,26,55	0.96	1 (3%)	26,26,63	1.20	2 (7%)
32	LMG	c	520	-	37,37,55	1.13	4 (10%)	45,45,63	1.36	7 (15%)
26	LHG	l	101	-	48,48,48	0.79	1 (2%)	51,54,54	1.25	6 (11%)
22	CLA	b	616	-	60,68,73	1.60	10 (16%)	70,107,113	1.57	10 (14%)
31	STE	B	623	-	17,17,19	0.69	0	17,17,19	1.02	1 (5%)
31	STE	R	101	-	11,11,19	0.93	0	11,11,19	0.83	0
31	STE	c	521	-	19,19,19	0.79	1 (5%)	19,19,19	0.70	0
23	BCR	c	515	-	41,41,41	1.00	3 (7%)	56,56,56	1.28	9 (16%)
22	CLA	B	607	36	65,73,73	1.50	9 (13%)	76,113,113	1.54	9 (11%)
22	CLA	b	615	-	65,73,73	1.57	9 (13%)	76,113,113	1.32	9 (11%)
28	DGD	H	102	-	63,63,67	1.30	8 (12%)	77,77,81	1.34	7 (9%)
31	STE	b	624	-	9,9,19	0.46	0	8,8,19	0.48	0
22	CLA	c	502	-	65,73,73	1.41	8 (12%)	76,113,113	1.47	13 (17%)
22	CLA	c	514	-	65,73,73	1.48	7 (10%)	76,113,113	1.44	8 (10%)
28	DGD	C	519	-	63,63,67	1.15	10 (15%)	77,77,81	1.38	8 (10%)
31	STE	b	622	-	15,15,19	0.99	1 (6%)	15,15,19	1.14	2 (13%)
22	CLA	a	403	36	65,73,73	1.64	12 (18%)	76,113,113	1.57	11 (14%)
31	STE	b	623	-	19,19,19	0.75	0	19,19,19	0.81	1 (5%)
22	CLA	d	402	-	65,73,73	1.33	8 (12%)	76,113,113	1.20	10 (13%)
32	LMG	m	101	-	51,51,55	1.14	4 (7%)	59,59,63	1.59	9 (15%)
23	BCR	a	406	-	41,41,41	1.03	3 (7%)	56,56,56	1.35	5 (8%)
33	PHO	d	401	-	51,69,69	1.09	5 (9%)	47,99,99	1.47	8 (17%)
31	STE	D	413	-	19,19,19	0.64	0	19,19,19	1.07	0
27	SQD	d	409	-	40,41,54	1.14	4 (10%)	49,52,65	1.99	13 (26%)
31	STE	M	103	-	9,9,19	0.53	0	8,8,19	0.51	0
22	CLA	C	511	3	65,73,73	1.73	10 (15%)	76,113,113	1.25	6 (7%)
22	CLA	d	403	-	65,73,73	1.60	10 (15%)	76,113,113	1.27	6 (7%)
22	CLA	B	603	-	65,73,73	1.44	10 (15%)	76,113,113	1.42	13 (17%)
22	CLA	B	612	-	65,73,73	1.57	9 (13%)	76,113,113	1.53	9 (11%)
26	LHG	e	101	-	41,41,48	1.11	4 (9%)	44,47,54	1.24	3 (6%)
31	STE	B	620	-	16,16,19	0.77	0	16,16,19	0.94	1 (6%)
22	CLA	C	501	-	65,73,73	1.70	9 (13%)	76,113,113	1.32	8 (10%)



Mol	Type	Chain	Res	Link	Bond lengths			Bond angles		
					Counts	RMSZ	# Z  > 2	Counts	RMSZ	# Z  > 2
31	STE	C	522	-	11,11,19	0.94	1 (9%)	11,11,19	1.02	0
22	CLA	c	507	-	65,73,73	1.49	8 (12%)	76,113,113	1.43	10 (13%)
22	CLA	b	603	-	65,73,73	1.62	11 (16%)	76,113,113	1.57	11 (14%)
31	STE	d	412	-	19,19,19	0.65	0	19,19,19	0.90	1 (5%)
32	LMG	Y	101	-	48,48,55	1.20	5 (10%)	56,56,63	1.21	5 (8%)
23	BCR	K	101	-	41,41,41	1.16	2 (4%)	56,56,56	1.31	9 (16%)
22	CLA	B	611	-	65,73,73	1.47	9 (13%)	76,113,113	1.36	8 (10%)
23	BCR	D	406	-	41,41,41	1.14	2 (4%)	56,56,56	1.28	8 (14%)
26	LHG	d	406	-	48,48,48	0.79	2 (4%)	51,54,54	1.16	1 (1%)
31	STE	t	102	-	13,13,19	0.71	0	13,13,19	1.24	2 (15%)
22	CLA	a	402	-	65,73,73	1.73	7 (10%)	76,113,113	1.25	11 (14%)
31	STE	L	103	-	11,11,19	0.78	0	11,11,19	1.18	2 (18%)
31	STE	b	620	-	19,19,19	0.84	1 (5%)	19,19,19	0.94	0
22	CLA	B	602	-	65,73,73	1.65	8 (12%)	76,113,113	1.49	10 (13%)
22	CLA	B	610	36	65,73,73	1.60	10 (15%)	76,113,113	1.46	12 (15%)
26	LHG	A	412	-	48,48,48	0.84	2 (4%)	51,54,54	1.17	5 (9%)
32	LMG	d	408	-	44,44,55	1.03	4 (9%)	52,52,63	1.27	6 (11%)
26	LHG	D	409	-	48,48,48	1.30	5 (10%)	51,54,54	1.25	7 (13%)
22	CLA	c	506	-	65,73,73	1.60	8 (12%)	76,113,113	1.64	13 (17%)
31	STE	j	101	-	11,11,19	0.73	0	11,11,19	1.38	2 (18%)
22	CLA	c	510	-	65,73,73	1.51	8 (12%)	76,113,113	1.64	9 (11%)
31	STE	a	416	-	11,11,19	0.87	0	11,11,19	1.18	1 (9%)
22	CLA	c	508	36	65,73,73	1.61	8 (12%)	76,113,113	1.58	12 (15%)
22	CLA	A	409	36	65,73,73	1.36	5 (7%)	76,113,113	1.46	11 (14%)
31	STE	H	103	-	17,17,19	0.47	0	16,16,19	0.69	0
23	BCR	C	515	-	41,41,41	1.11	2 (4%)	56,56,56	1.36	8 (14%)
22	CLA	C	509	-	65,73,73	1.50	9 (13%)	76,113,113	1.52	12 (15%)
22	CLA	b	607	36	65,73,73	1.69	6 (9%)	76,113,113	1.54	10 (13%)
23	BCR	X	101	-	41,41,41	1.08	1 (2%)	56,56,56	1.36	8 (14%)
33	PHO	D	401	-	51,69,69	1.19	7 (13%)	47,99,99	1.30	5 (10%)
33	PHO	a	404	-	51,69,69	0.96	1 (1%)	47,99,99	1.33	8 (17%)
22	CLA	H	101	36	65,73,73	1.70	9 (13%)	76,113,113	1.37	9 (11%)
31	STE	d	410	-	16,16,19	0.71	1 (6%)	16,16,19	1.41	2 (12%)
27	SQD	L	101	-	48,49,54	0.95	2 (4%)	57,60,65	2.50	18 (31%)
28	DGD	C	517	-	63,63,67	1.39	9 (14%)	77,77,81	1.39	12 (15%)

Mol	Type	Chain	Res	Link	Bond lengths			Bond angles		
					Counts	RMSZ	# Z  > 2	Counts	RMSZ	# Z  > 2
32	LMG	M	101	-	51,51,55	0.86	1 (1%)	59,59,63	1.37	11 (18%)
26	LHG	a	412	-	48,48,48	1.07	5 (10%)	51,54,54	1.42	9 (17%)
22	CLA	A	402	-	65,73,73	1.71	9 (13%)	76,113,113	1.58	13 (17%)
22	CLA	B	608	-	65,73,73	1.52	13 (20%)	76,113,113	1.62	11 (14%)
22	CLA	C	503	-	65,73,73	1.74	11 (16%)	76,113,113	1.59	8 (10%)
27	SQD	B	621	-	53,54,54	0.94	2 (3%)	62,65,65	2.19	16 (25%)
31	STE	B	625	-	14,14,19	0.46	0	13,13,19	0.79	0
22	CLA	b	612	-	65,73,73	1.61	8 (12%)	76,113,113	1.61	11 (14%)
22	CLA	D	404	-	65,73,73	1.56	8 (12%)	76,113,113	1.48	10 (13%)
23	BCR	T	101	-	41,41,41	1.05	3 (7%)	56,56,56	1.22	3 (5%)
22	CLA	c	505	36	60,68,73	1.62	8 (13%)	70,107,113	1.53	13 (18%)
35	HEC	F	101	5,6	32,50,50	2.30	5 (15%)	24,82,82	2.22	6 (25%)
25	PL9	D	407	-	55,55,55	1.18	3 (5%)	68,69,69	1.88	18 (26%)
22	CLA	B	604	-	65,73,73	1.52	8 (12%)	76,113,113	1.97	10 (13%)
31	STE	Z	101	-	7,7,19	0.50	0	6,6,19	0.33	0
22	CLA	C	506	-	65,73,73	1.77	10 (15%)	76,113,113	1.48	8 (10%)
22	CLA	A	404	-	54,62,73	1.56	12 (22%)	62,99,113	1.53	8 (12%)
22	CLA	C	507	36	65,73,73	1.64	11 (16%)	76,113,113	1.65	10 (13%)
31	STE	C	520	-	11,11,19	0.94	1 (9%)	11,11,19	1.17	1 (9%)
32	LMG	c	522	-	48,48,55	1.19	4 (8%)	56,56,63	1.25	6 (10%)
22	CLA	c	503	-	65,73,73	1.41	8 (12%)	76,113,113	1.56	14 (18%)
22	CLA	c	512	3	65,73,73	1.73	7 (10%)	76,113,113	1.49	9 (11%)
31	STE	h	103	-	13,13,19	0.43	0	12,12,19	0.61	0
27	SQD	F	102	-	35,36,54	1.03	3 (8%)	42,45,65	1.88	9 (21%)
22	CLA	A	403	36	65,73,73	1.63	10 (15%)	76,113,113	1.39	10 (13%)
22	CLA	a	411	36	65,73,73	1.71	9 (13%)	76,113,113	1.26	7 (9%)
22	CLA	c	504	-	65,73,73	1.55	9 (13%)	76,113,113	1.35	5 (6%)
26	LHG	d	407	-	38,38,48	1.03	2 (5%)	41,44,54	1.14	2 (4%)
22	CLA	b	602	-	65,73,73	1.45	10 (15%)	76,113,113	1.47	9 (11%)
27	SQD	A	413	-	38,38,54	1.09	4 (10%)	40,40,65	1.43	4 (10%)
28	DGD	C	518	-	63,63,67	1.11	5 (7%)	77,77,81	1.37	11 (14%)
32	LMG	b	621	-	55,55,55	0.91	3 (5%)	63,63,63	1.52	10 (15%)
22	CLA	C	502	-	65,73,73	1.45	6 (9%)	76,113,113	1.34	9 (11%)
31	STE	a	415	-	9,9,19	0.53	0	8,8,19	0.54	0
31	STE	C	521	-	15,15,19	0.53	0	14,14,19	0.52	0
28	DGD	A	414	-	67,67,67	1.41	9 (13%)	81,81,81	1.41	13 (16%)

Mol	Type	Chain	Res	Link	Bond lengths			Bond angles		
					Counts	RMSZ	# Z  > 2	Counts	RMSZ	# Z  > 2
23	BCR	t	101	-	41,41,41	1.07	2 (4%)	56,56,56	1.47	11 (19%)
35	HEC	f	101	5,6	32,50,50	2.15	3 (9%)	24,82,82	2.46	5 (20%)

In the following table, the Chirals column lists the number of chiral outliers, the number of chiral centers analysed, the number of these observed in the model and the number defined in the Chemical Component Dictionary. Similar counts are reported in the Torsion and Rings columns. '-' means no outliers of that kind were identified.

Mol	Type	Chain	Res	Link	Chirals	Torsions	Rings
31	STE	M	104	-	-	7/15/15/17	-
28	DGD	c	519	-	-	18/51/91/95	0/2/2/2
32	LMG	a	417	-	-	30/50/70/70	0/1/1/1
23	BCR	B	619	-	-	7/29/63/63	0/2/2/2
25	PL9	d	405	-	-	17/53/73/73	0/1/1/1
31	STE	B	601	-	-	7/9/9/17	-
22	CLA	B	605	-	1/1/20/20	14/37/115/115	-
23	BCR	B	618	-	-	4/29/63/63	0/2/2/2
27	SQD	a	414	-	-	16/37/37/69	-
22	CLA	c	509	-	1/1/19/20	5/36/114/115	-
26	LHG	D	412	-	-	15/53/53/53	-
31	STE	B	622	-	-	7/9/9/17	-
22	CLA	b	613	-	1/1/20/20	8/37/115/115	-
22	CLA	B	609	-	-	2/37/115/115	-
23	BCR	h	101	-	-	8/29/63/63	0/2/2/2
28	DGD	h	102	-	-	15/51/91/95	0/2/2/2
23	BCR	b	619	-	-	8/29/63/63	0/2/2/2
23	BCR	A	405	-	-	9/29/63/63	0/2/2/2
22	CLA	a	405	-	1/1/20/20	12/37/115/115	-
26	LHG	A	410	-	-	23/51/51/53	-
22	CLA	C	510	-	1/1/20/20	6/37/115/115	-
33	PHO	D	402	-	-	4/37/103/103	0/5/6/6
31	STE	B	624	-	-	10/13/13/17	-
31	STE	T	102	-	-	10/13/13/17	-
22	CLA	C	508	-	-	8/37/115/115	-
22	CLA	B	616	-	1/1/19/20	8/31/109/115	-
22	CLA	c	511	-	1/1/20/20	11/37/115/115	-

Continued on next page...

*Continued from previous page...*

Mol	Type	Chain	Res	Link	Chirals	Torsions	Rings
28	DGD	c	517	-	-	28/51/91/95	0/2/2/2
31	STE	J	101	-	-	2/9/9/17	-
23	BCR	c	516	-	-	5/29/63/63	0/2/2/2
26	LHG	L	102	-	-	17/53/53/53	-
22	CLA	b	610	36	1/1/20/20	5/37/115/115	-
22	CLA	B	613	-	1/1/20/20	12/37/115/115	-
35	HEC	V	201	17	-	2/10/54/54	-
22	CLA	C	513	-	1/1/20/20	10/37/115/115	-
22	CLA	b	604	-	1/1/20/20	10/37/115/115	-
23	BCR	K	102	-	-	11/29/63/63	0/2/2/2
28	DGD	c	518	-	-	18/51/91/95	0/2/2/2
22	CLA	b	601	36	1/1/20/20	21/37/115/115	-
22	CLA	b	611	-	1/1/20/20	8/37/115/115	-
23	BCR	k	101	-	-	10/29/63/63	0/2/2/2
23	BCR	d	404	-	-	5/29/63/63	0/2/2/2
22	CLA	b	609	-	-	8/37/115/115	-
23	BCR	B	617	-	-	9/29/63/63	0/2/2/2
22	CLA	b	614	-	1/1/20/20	17/37/115/115	-
22	CLA	D	405	-	1/1/20/20	13/37/115/115	-
31	STE	c	501	-	-	7/9/9/17	-
22	CLA	B	606	-	1/1/20/20	10/37/115/115	-
22	CLA	C	505	-	1/1/20/20	8/37/115/115	-
23	BCR	C	514	-	-	5/29/63/63	0/2/2/2
22	CLA	b	606	-	1/1/20/20	4/37/115/115	-
23	BCR	k	102	-	-	9/29/63/63	0/2/2/2
31	STE	M	102	-	-	9/12/12/17	-
32	LMG	D	410	-	-	13/33/33/70	-
32	LMG	c	523	-	-	22/44/64/70	0/1/1/1
22	CLA	C	512	-	1/1/20/20	10/37/115/115	-
22	CLA	B	614	-	1/1/20/20	14/37/115/115	-
31	STE	d	411	-	-	11/17/17/17	-
27	SQD	a	413	-	-	25/49/69/69	0/1/1/1
27	SQD	A	411	-	-	24/47/67/69	0/1/1/1
25	PL9	a	410	-	-	19/53/73/73	0/1/1/1

*Continued on next page...*

*Continued from previous page...*

Mol	Type	Chain	Res	Link	Chirals	Torsions	Rings
31	STE	I	101	-	-	4/12/12/17	-
22	CLA	b	608	-	1/1/20/20	7/37/115/115	-
22	CLA	b	605	-	1/1/20/20	7/37/115/115	-
23	BCR	b	618	-	-	4/29/63/63	0/2/2/2
25	PL9	A	408	-	-	21/53/73/73	0/1/1/1
23	BCR	b	617	-	-	6/29/63/63	0/2/2/2
32	LMG	D	408	-	-	15/46/66/70	0/1/1/1
35	HEC	v	201	17	-	2/10/54/54	-
22	CLA	c	513	-	1/1/20/20	18/37/115/115	-
31	STE	T	103	-	-	8/12/12/17	-
22	CLA	B	615	-	1/1/20/20	7/37/115/115	-
22	CLA	C	504	36	1/1/18/20	7/30/108/115	-
32	LMG	C	516	-	-	16/43/63/70	0/1/1/1
32	LMG	D	411	-	-	9/22/22/70	-
32	LMG	c	520	-	-	7/31/51/70	0/1/1/1
26	LHG	l	101	-	-	15/53/53/53	-
22	CLA	b	616	-	1/1/19/20	5/31/109/115	-
31	STE	B	623	-	-	10/15/15/17	-
31	STE	R	101	-	-	3/9/9/17	-
31	STE	c	521	-	-	10/17/17/17	-
23	BCR	c	515	-	-	8/29/63/63	0/2/2/2
22	CLA	B	607	36	1/1/20/20	14/37/115/115	-
22	CLA	b	615	-	1/1/20/20	3/37/115/115	-
28	DGD	H	102	-	-	17/51/91/95	0/2/2/2
31	STE	b	624	-	-	2/7/7/17	-
22	CLA	c	502	-	1/1/20/20	5/37/115/115	-
22	CLA	c	514	-	1/1/20/20	9/37/115/115	-
28	DGD	C	519	-	-	18/51/91/95	0/2/2/2
31	STE	b	622	-	-	6/13/13/17	-
22	CLA	a	403	36	-	10/37/115/115	-
31	STE	b	623	-	-	11/17/17/17	-
22	CLA	d	402	-	-	6/37/115/115	-
32	LMG	m	101	-	-	20/46/66/70	0/1/1/1
23	BCR	a	406	-	-	7/29/63/63	0/2/2/2

*Continued on next page...*

*Continued from previous page...*

Mol	Type	Chain	Res	Link	Chirals	Torsions	Rings
33	PHO	d	401	-	-	8/37/103/103	0/5/6/6
31	STE	D	413	-	-	12/17/17/17	-
27	SQD	d	409	-	-	13/36/56/69	0/1/1/1
31	STE	M	103	-	-	2/7/7/17	-
22	CLA	C	511	3	1/1/20/20	8/37/115/115	-
22	CLA	d	403	-	-	6/37/115/115	-
22	CLA	B	603	-	1/1/20/20	12/37/115/115	-
22	CLA	B	612	-	1/1/20/20	8/37/115/115	-
26	LHG	e	101	-	-	24/46/46/53	-
31	STE	B	620	-	-	9/14/14/17	-
22	CLA	C	501	-	1/1/20/20	2/37/115/115	-
31	STE	C	522	-	-	1/9/9/17	-
22	CLA	c	507	-	1/1/20/20	14/37/115/115	-
22	CLA	b	603	-	1/1/20/20	4/37/115/115	-
31	STE	d	412	-	-	11/17/17/17	-
32	LMG	Y	101	-	-	22/43/63/70	0/1/1/1
23	BCR	K	101	-	-	9/29/63/63	0/2/2/2
22	CLA	B	611	-	1/1/20/20	4/37/115/115	-
23	BCR	D	406	-	-	4/29/63/63	0/2/2/2
26	LHG	d	406	-	-	23/53/53/53	-
31	STE	t	102	-	-	4/11/11/17	-
22	CLA	a	402	-	1/1/20/20	5/37/115/115	-
31	STE	L	103	-	-	4/9/9/17	-
31	STE	b	620	-	-	9/17/17/17	-
22	CLA	B	602	-	1/1/20/20	9/37/115/115	-
22	CLA	B	610	36	1/1/20/20	5/37/115/115	-
26	LHG	A	412	-	-	28/53/53/53	-
32	LMG	d	408	-	-	11/39/59/70	0/1/1/1
26	LHG	D	409	-	-	22/53/53/53	-
22	CLA	c	506	-	1/1/20/20	12/37/115/115	-
31	STE	j	101	-	-	4/9/9/17	-
22	CLA	c	510	-	1/1/20/20	11/37/115/115	-
31	STE	a	416	-	-	5/9/9/17	-
22	CLA	c	508	36	1/1/20/20	12/37/115/115	-

*Continued on next page...*

*Continued from previous page...*

Mol	Type	Chain	Res	Link	Chirals	Torsions	Rings
22	CLA	A	409	36	1/1/20/20	7/37/115/115	-
31	STE	H	103	-	-	8/15/15/17	-
23	BCR	C	515	-	-	11/29/63/63	0/2/2/2
22	CLA	C	509	-	1/1/20/20	11/37/115/115	-
22	CLA	b	607	36	1/1/20/20	12/37/115/115	-
23	BCR	X	101	-	-	6/29/63/63	0/2/2/2
33	PHO	D	401	-	-	5/37/103/103	0/5/6/6
33	PHO	a	404	-	-	8/37/103/103	0/5/6/6
22	CLA	H	101	36	1/1/20/20	18/37/115/115	-
31	STE	d	410	-	-	12/14/14/17	-
27	SQD	L	101	-	-	18/44/64/69	0/1/1/1
28	DGD	C	517	-	-	18/51/91/95	0/2/2/2
32	LMG	M	101	-	-	25/46/66/70	0/1/1/1
26	LHG	a	412	-	-	20/53/53/53	-
22	CLA	A	402	-	1/1/20/20	8/37/115/115	-
22	CLA	B	608	-	1/1/20/20	3/37/115/115	-
22	CLA	C	503	-	1/1/20/20	3/37/115/115	-
27	SQD	B	621	-	-	24/49/69/69	0/1/1/1
31	STE	B	625	-	-	7/12/12/17	-
22	CLA	b	612	-	1/1/20/20	4/37/115/115	-
22	CLA	D	404	-	-	8/37/115/115	-
23	BCR	T	101	-	-	10/29/63/63	0/2/2/2
22	CLA	c	505	36	1/1/19/20	5/31/109/115	-
35	HEC	F	101	5,6	-	3/10/54/54	-
25	PL9	D	407	-	-	12/53/73/73	0/1/1/1
22	CLA	B	604	-	1/1/20/20	10/37/115/115	-
31	STE	Z	101	-	-	2/5/5/17	-
22	CLA	C	506	-	1/1/20/20	13/37/115/115	-
22	CLA	A	404	-	1/1/17/20	1/24/102/115	-
22	CLA	C	507	36	1/1/20/20	5/37/115/115	-
31	STE	C	520	-	-	3/9/9/17	-
32	LMG	c	522	-	-	25/43/63/70	0/1/1/1
22	CLA	c	503	-	1/1/20/20	8/37/115/115	-
22	CLA	c	512	3	1/1/20/20	3/37/115/115	-

*Continued on next page...*

Continued from previous page...

Mol	Type	Chain	Res	Link	Chirals	Torsions	Rings
31	STE	h	103	-	-	6/11/11/17	-
27	SQD	F	102	-	-	15/28/48/69	0/1/1/1
22	CLA	A	403	36	1/1/20/20	11/37/115/115	-
22	CLA	a	411	36	1/1/20/20	5/37/115/115	-
22	CLA	c	504	-	1/1/20/20	7/37/115/115	-
26	LHG	d	407	-	-	15/43/43/53	-
22	CLA	b	602	-	-	6/37/115/115	-
27	SQD	A	413	-	-	18/39/39/69	-
28	DGD	C	518	-	-	22/51/91/95	0/2/2/2
32	LMG	b	621	-	-	25/50/70/70	0/1/1/1
22	CLA	C	502	-	1/1/20/20	8/37/115/115	-
31	STE	a	415	-	-	3/7/7/17	-
31	STE	C	521	-	-	6/13/13/17	-
28	DGD	A	414	-	-	27/55/95/95	0/2/2/2
23	BCR	t	101	-	-	6/29/63/63	0/2/2/2
35	HEC	f	101	5,6	-	2/10/54/54	-

The worst 5 of 910 bond length outliers are listed below:

Mol	Chain	Res	Type	Atoms	Z	Observed(Å)	Ideal(Å)
22	H	101	CLA	C4B-NB	8.96	1.43	1.35
22	B	613	CLA	C4B-NB	8.96	1.43	1.35
22	C	503	CLA	C4B-NB	8.41	1.42	1.35
22	A	403	CLA	C4B-NB	8.23	1.42	1.35
22	b	604	CLA	C4B-NB	8.15	1.42	1.35

The worst 5 of 1325 bond angle outliers are listed below:

Mol	Chain	Res	Type	Atoms	Z	Observed(°)	Ideal(°)
22	B	604	CLA	C4A-NA-C1A	11.79	112.01	106.71
27	L	101	SQD	O6-C1-C2	11.45	126.19	108.30
22	b	604	CLA	C4A-NA-C1A	10.51	111.43	106.71
22	B	615	CLA	C4A-NA-C1A	9.02	110.76	106.71
22	B	607	CLA	C4A-NA-C1A	8.90	110.71	106.71

5 of 62 chirality outliers are listed below:



Mol	Chain	Res	Type	Atom
22	A	402	CLA	ND
22	A	403	CLA	ND
22	A	404	CLA	ND
22	A	409	CLA	ND
22	B	602	CLA	ND

5 of 1862 torsion outliers are listed below:

Mol	Chain	Res	Type	Atoms
22	A	403	CLA	C14-C13-C15-C16
22	A	409	CLA	CHA-CBD-CGD-O1D
22	A	409	CLA	CHA-CBD-CGD-O2D
22	B	614	CLA	CHA-CBD-CGD-O1D
22	B	614	CLA	CHA-CBD-CGD-O2D

There are no ring outliers.

No monomer is involved in short contacts.

The following is a two-dimensional graphical depiction of Mogul quality analysis of bond lengths, bond angles, torsion angles, and ring geometry for all instances of the Ligand of Interest. In addition, ligands with molecular weight > 250 and outliers as shown on the validation Tables will also be included. For torsion angles, if less than 5% of the Mogul distribution of torsion angles is within 10 degrees of the torsion angle in question, then that torsion angle is considered an outlier. Any bond that is central to one or more torsion angles identified as an outlier by Mogul will be highlighted in the graph. For rings, the root-mean-square deviation (RMSD) between the ring in question and similar rings identified by Mogul is calculated over all ring torsion angles. If the average RMSD is greater than 60 degrees and the minimal RMSD between the ring in question and any Mogul-identified rings is also greater than 60 degrees, then that ring is considered an outlier. The outliers are highlighted in purple. The color gray indicates Mogul did not find sufficient equivalents in the CSD to analyse the geometry.

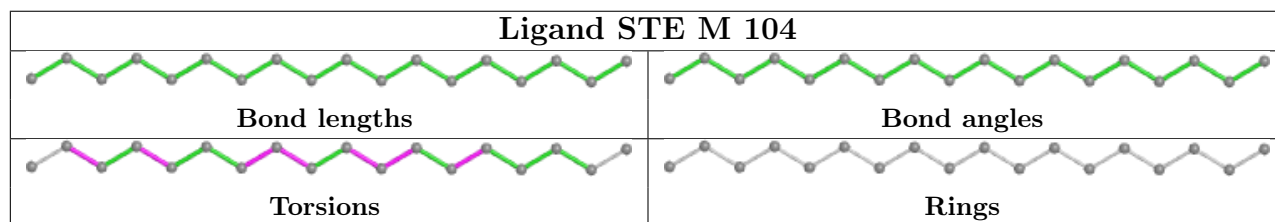

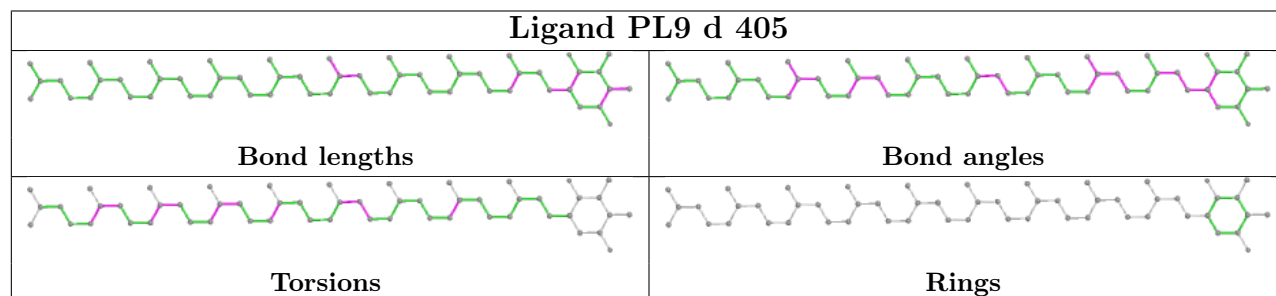
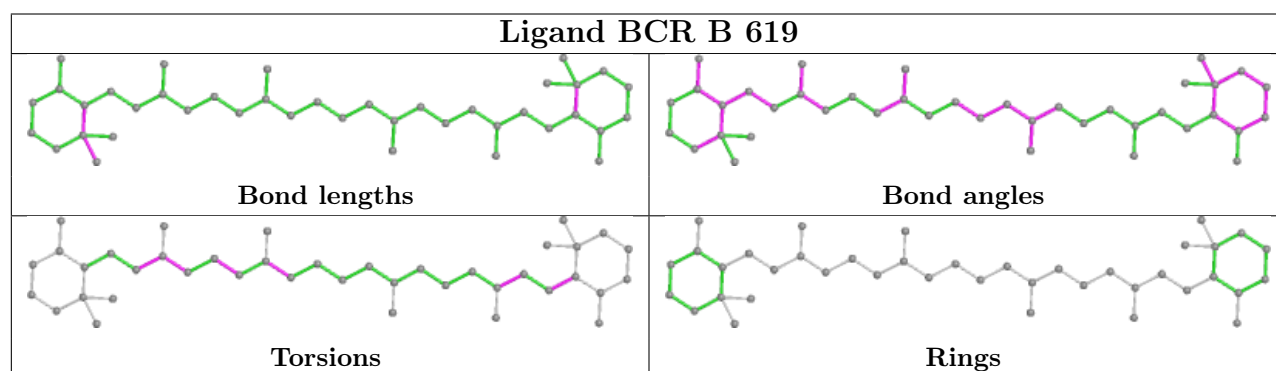
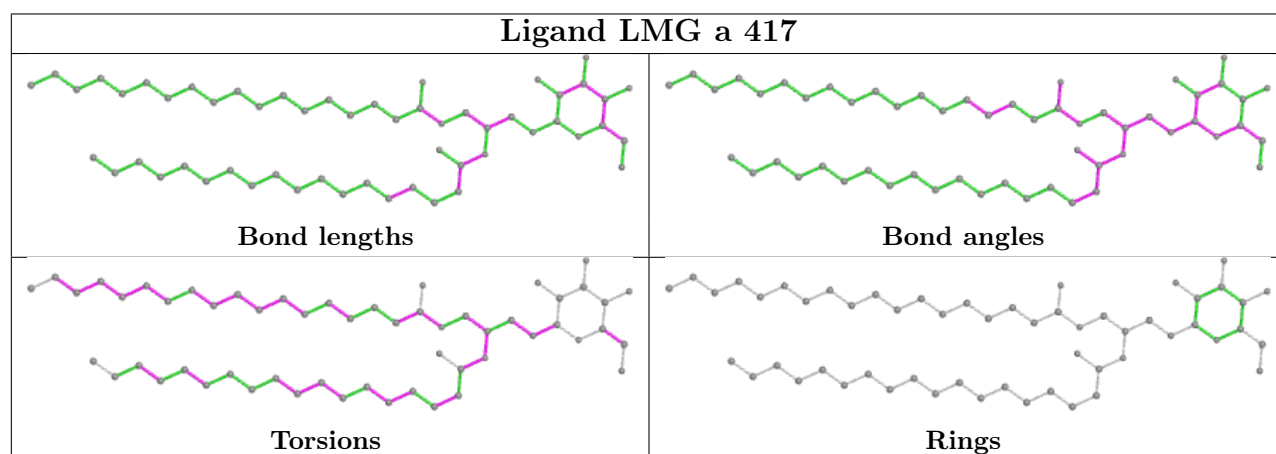
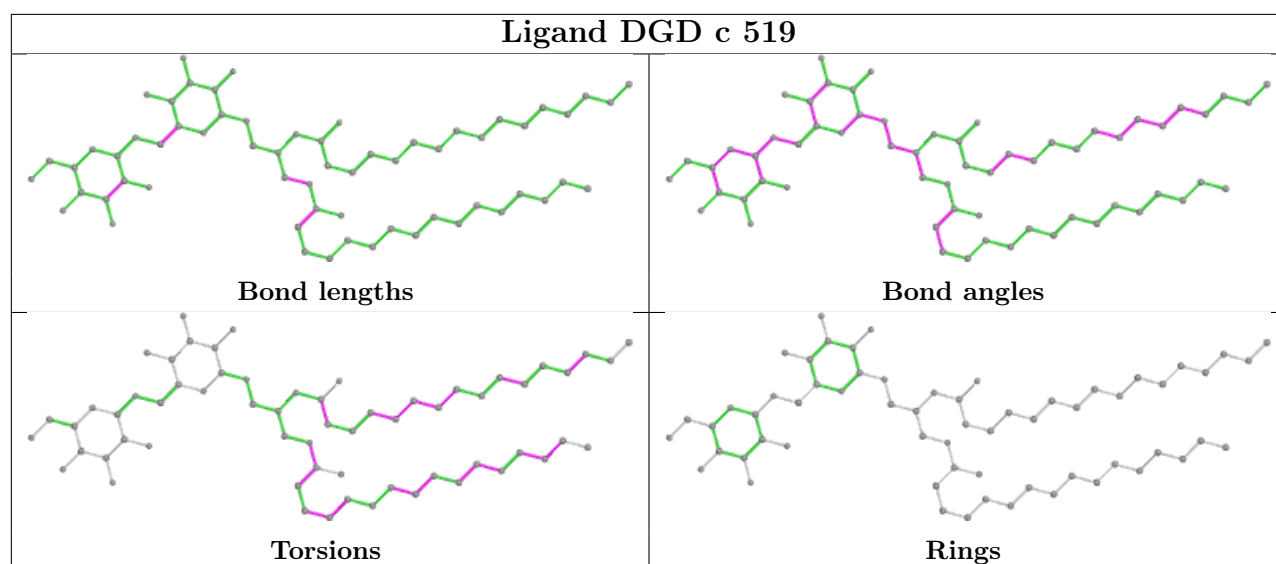

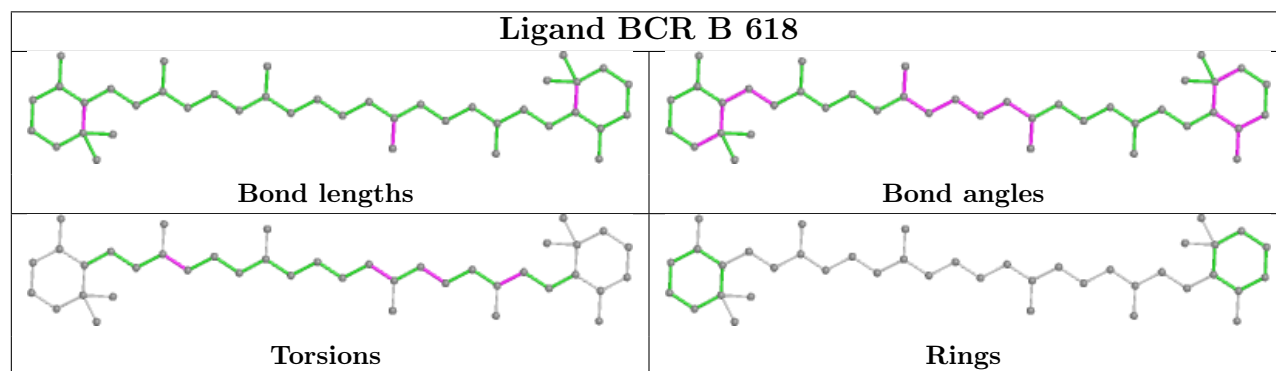
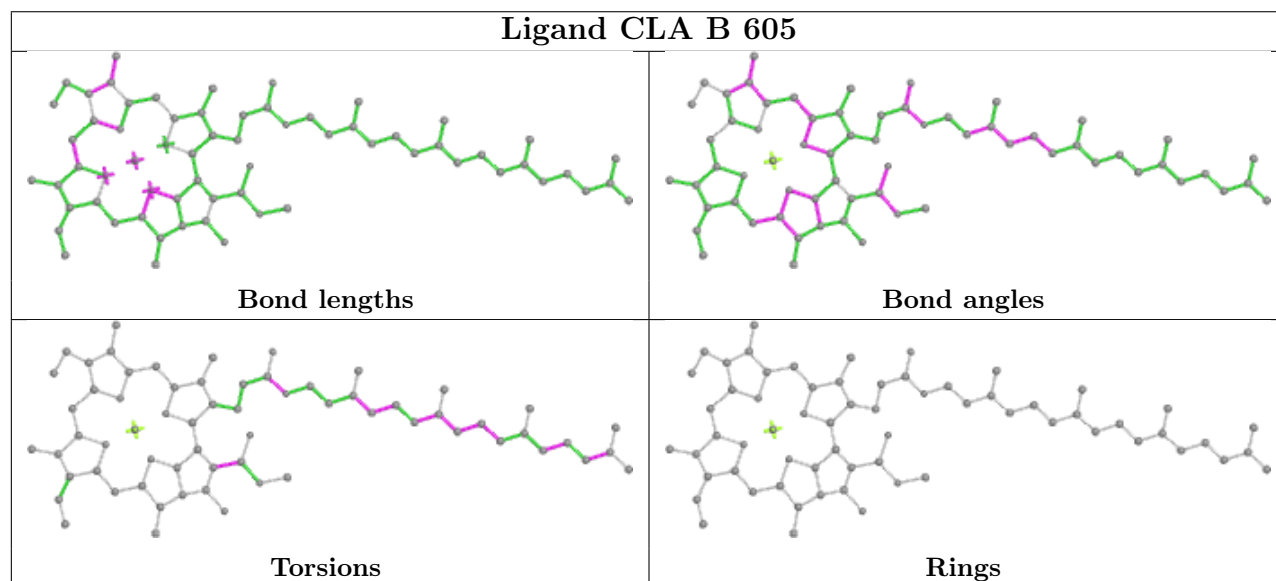
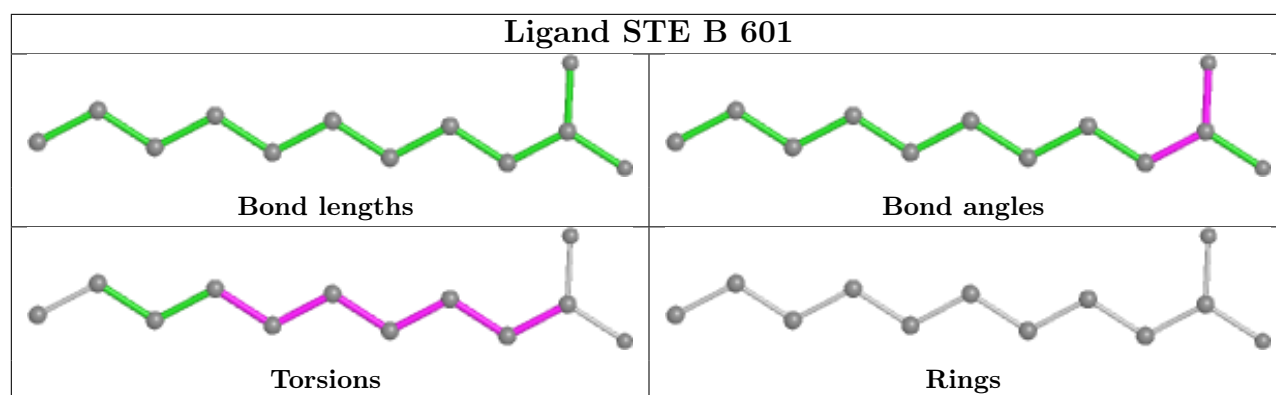

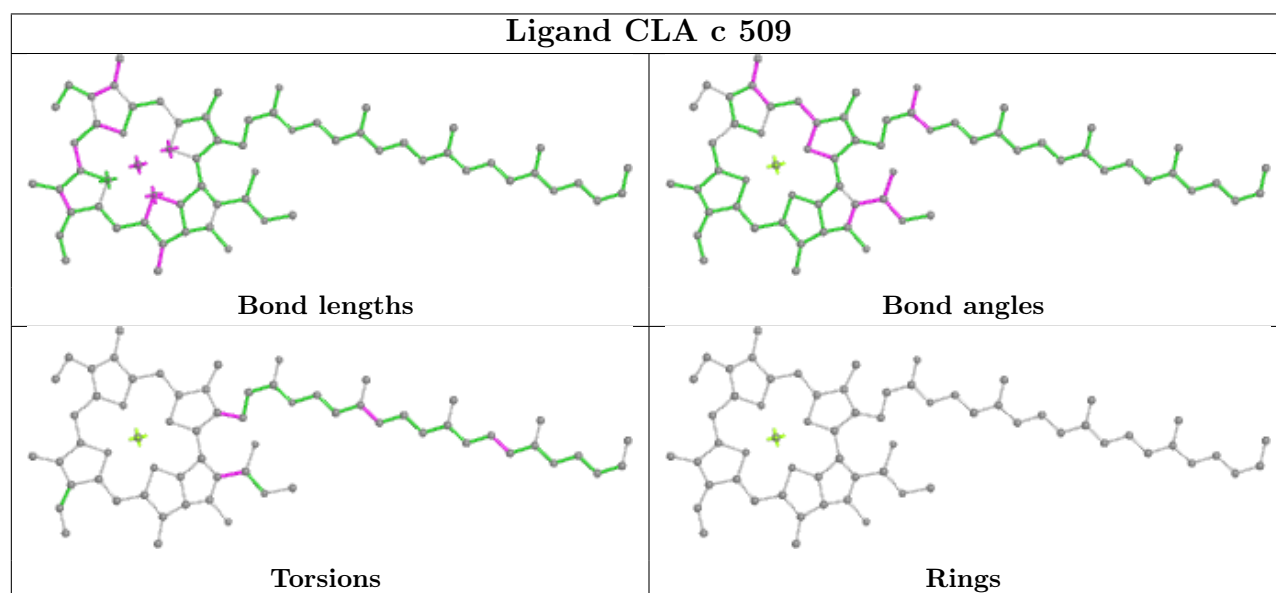
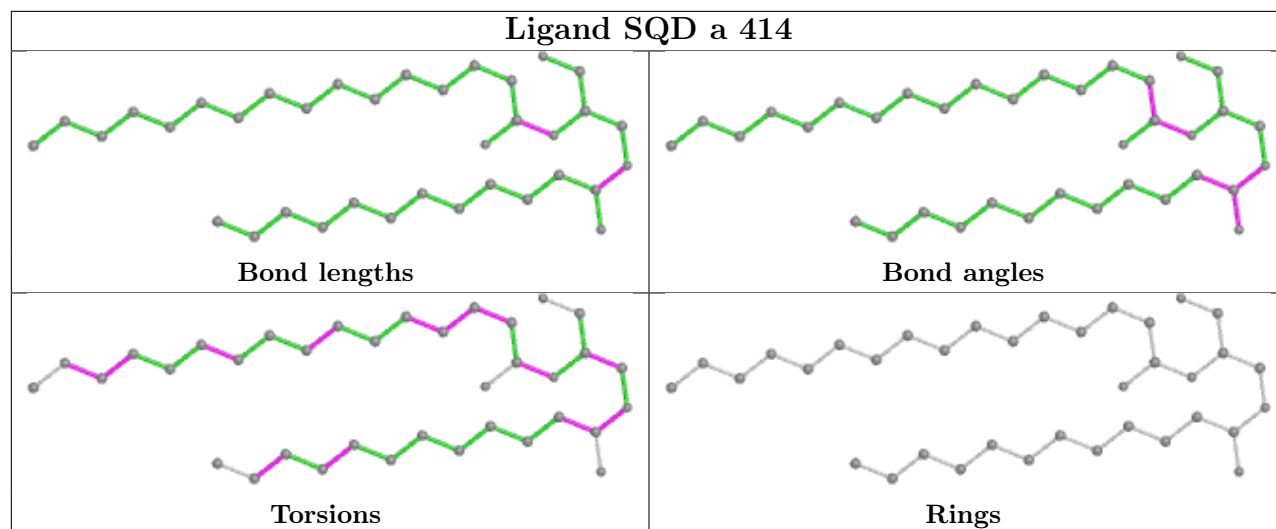

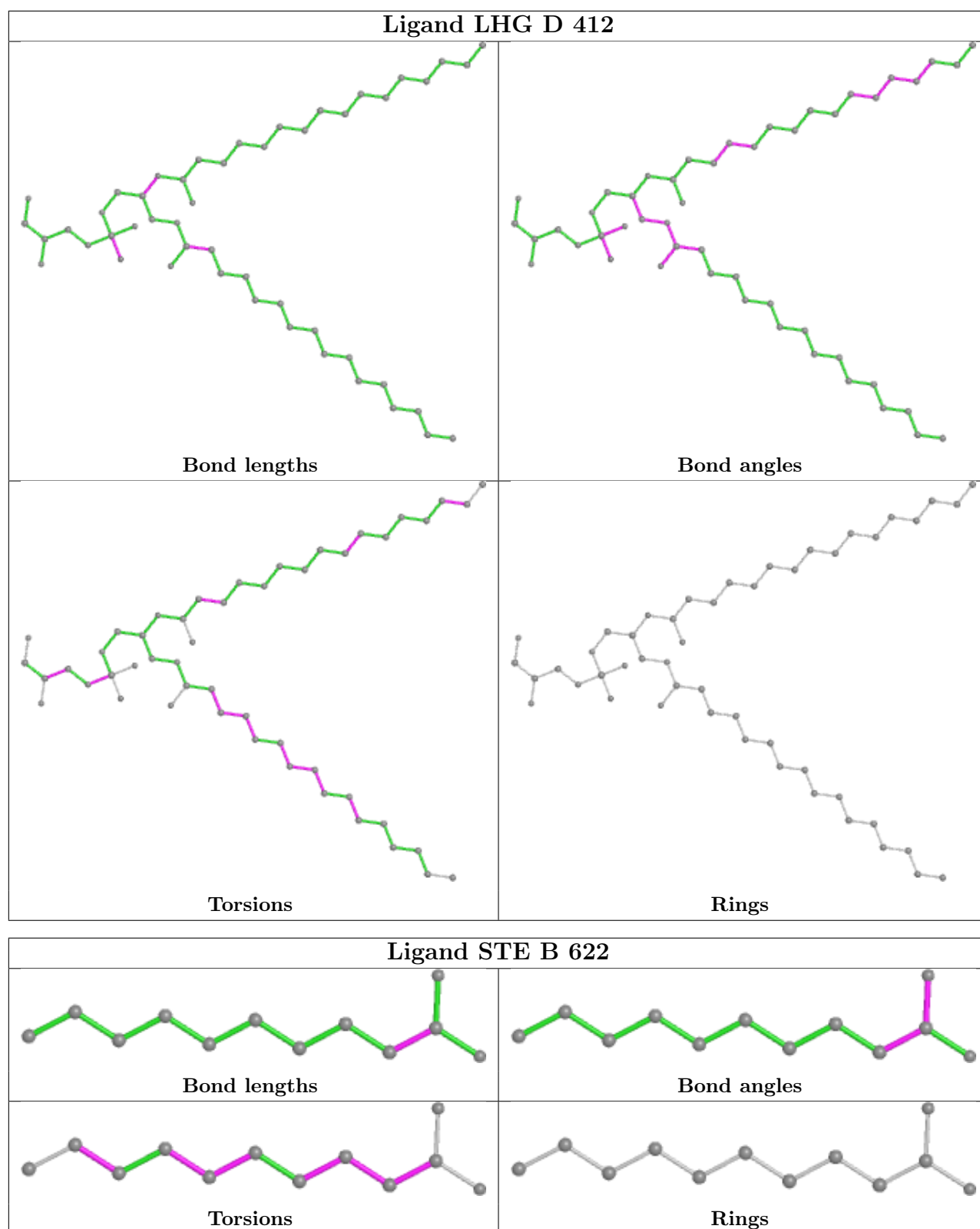

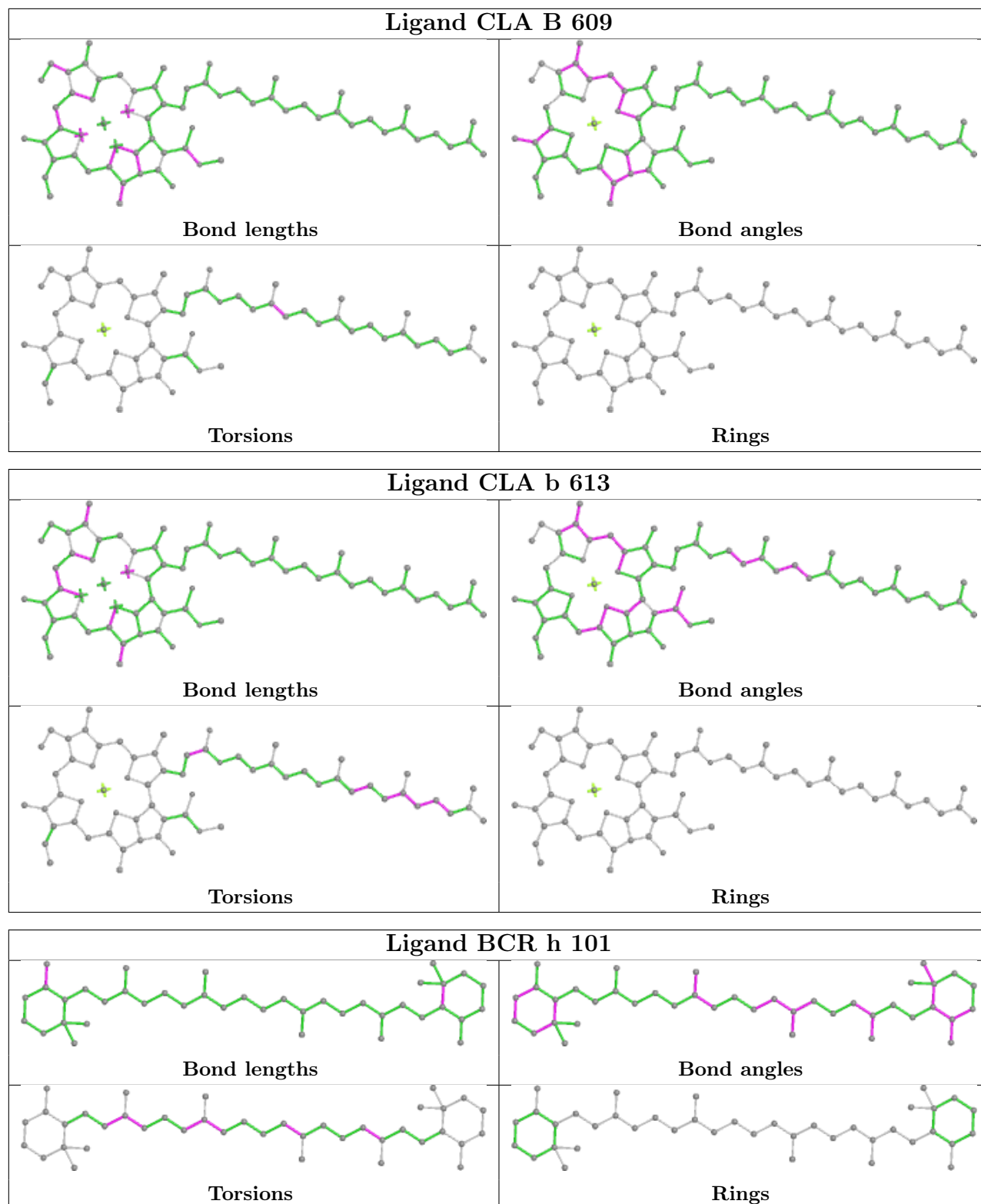

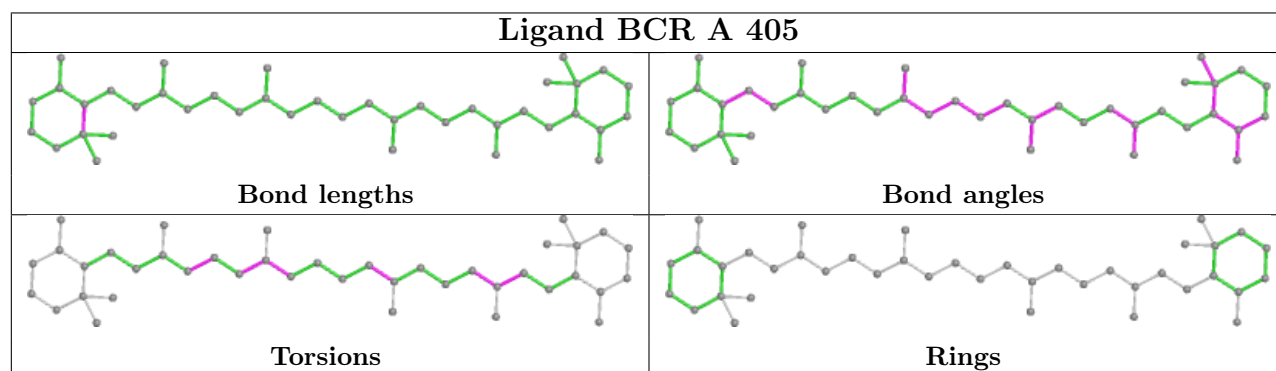
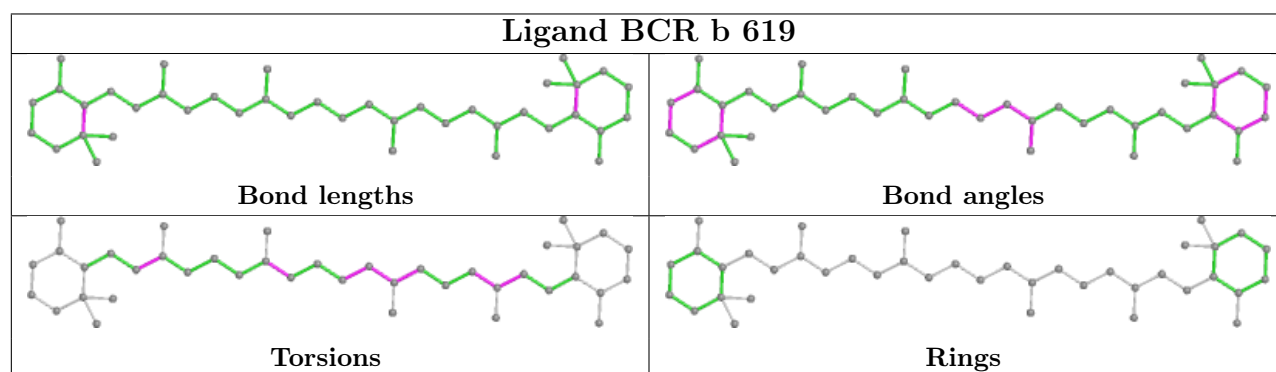
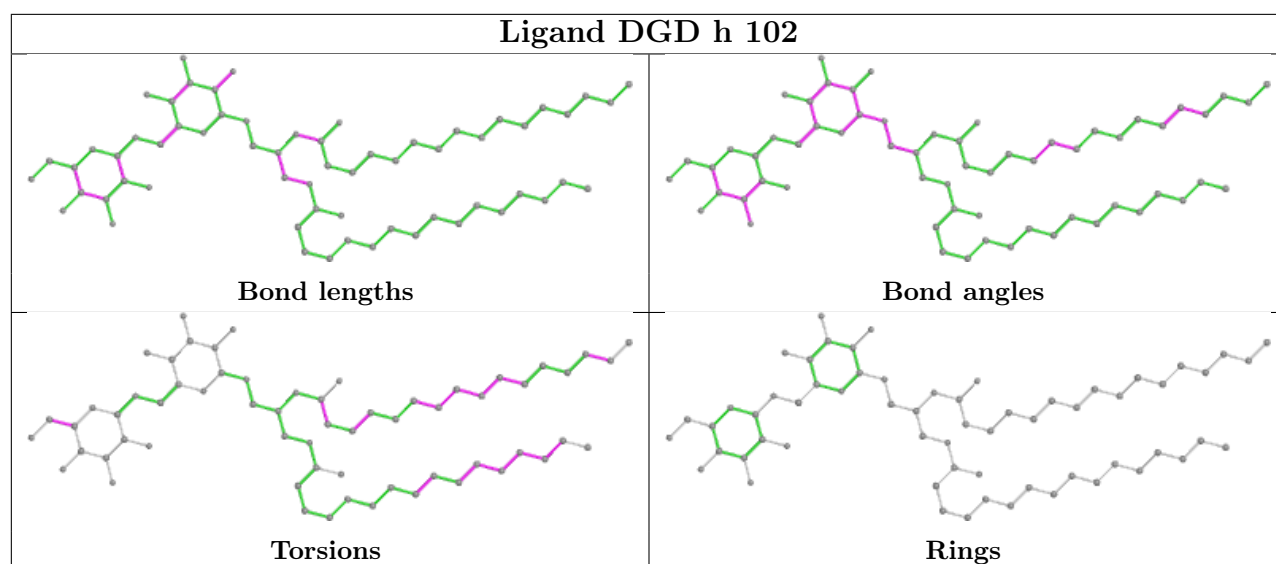

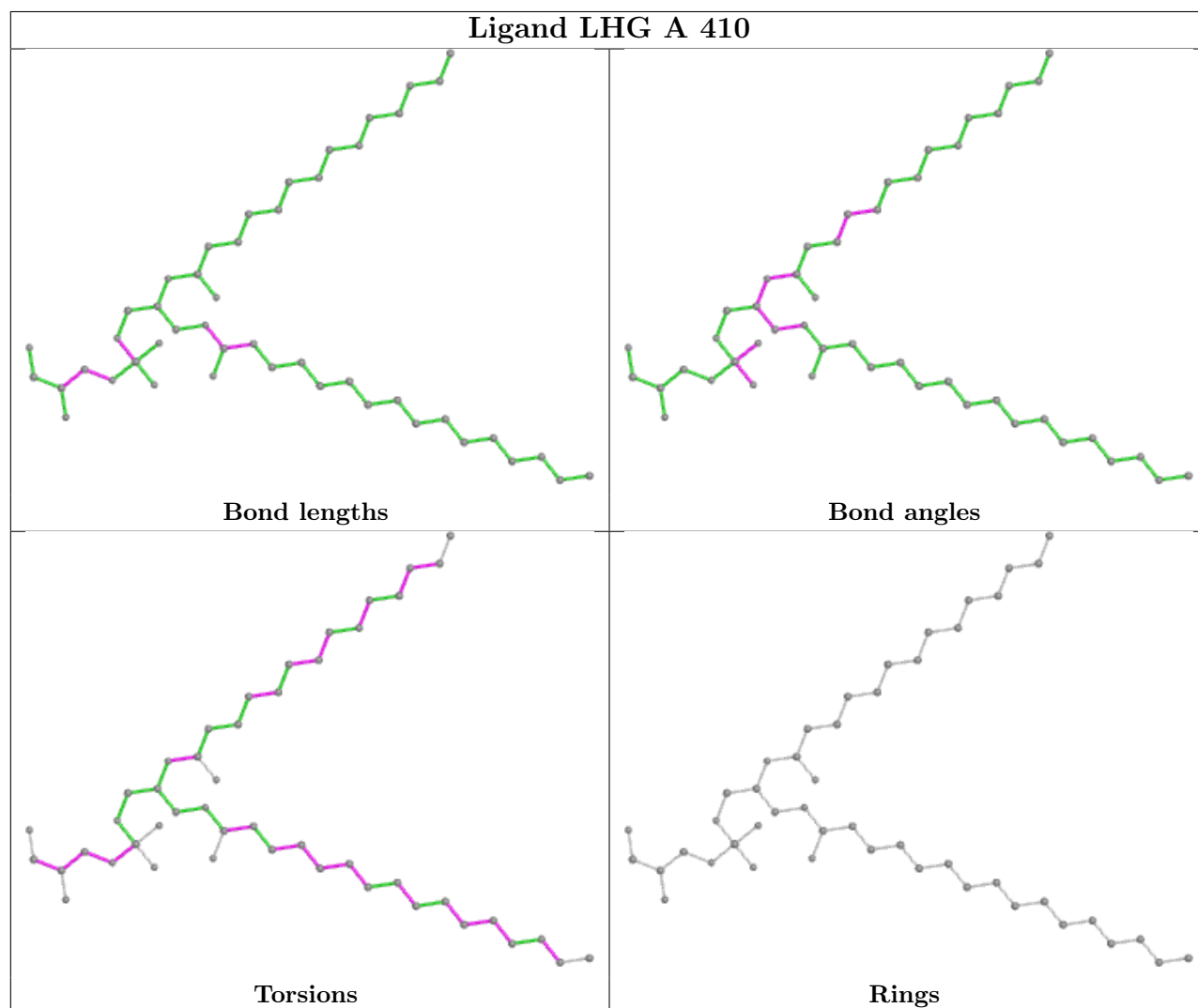
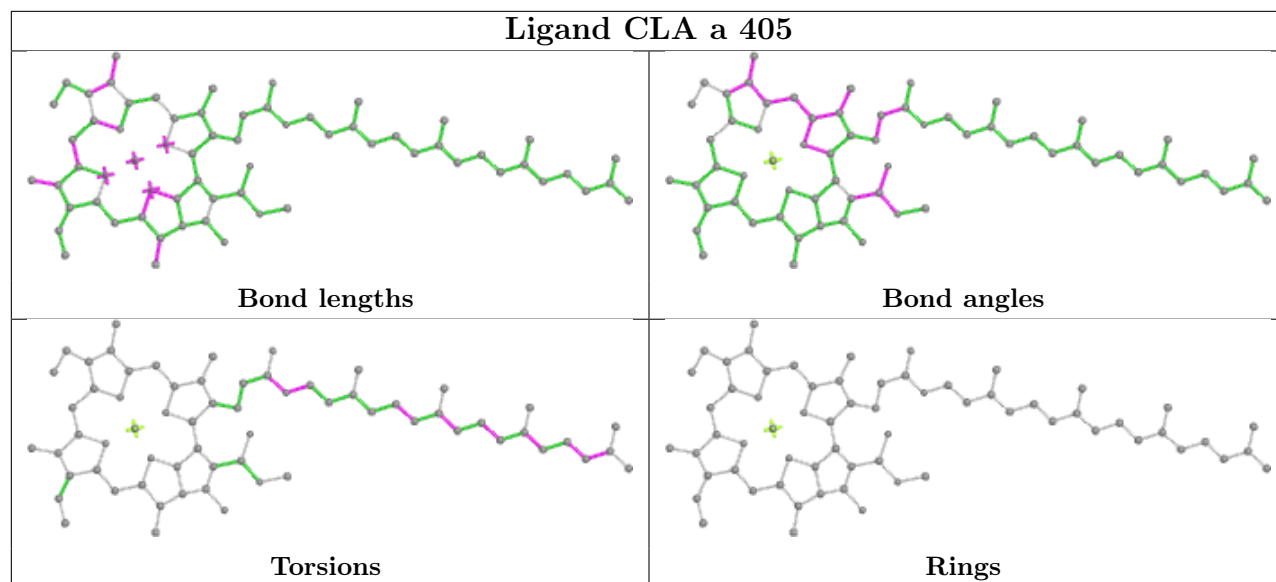



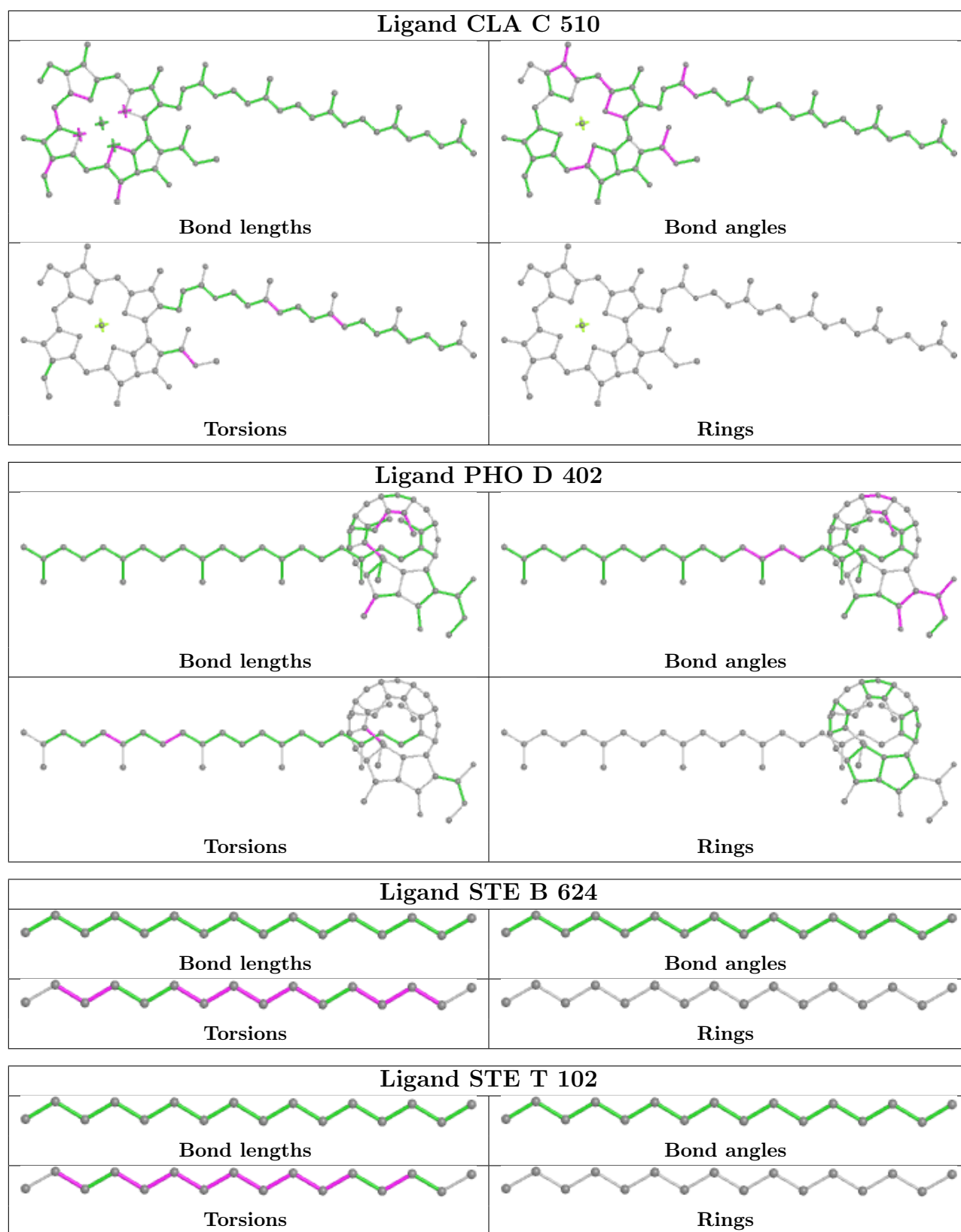

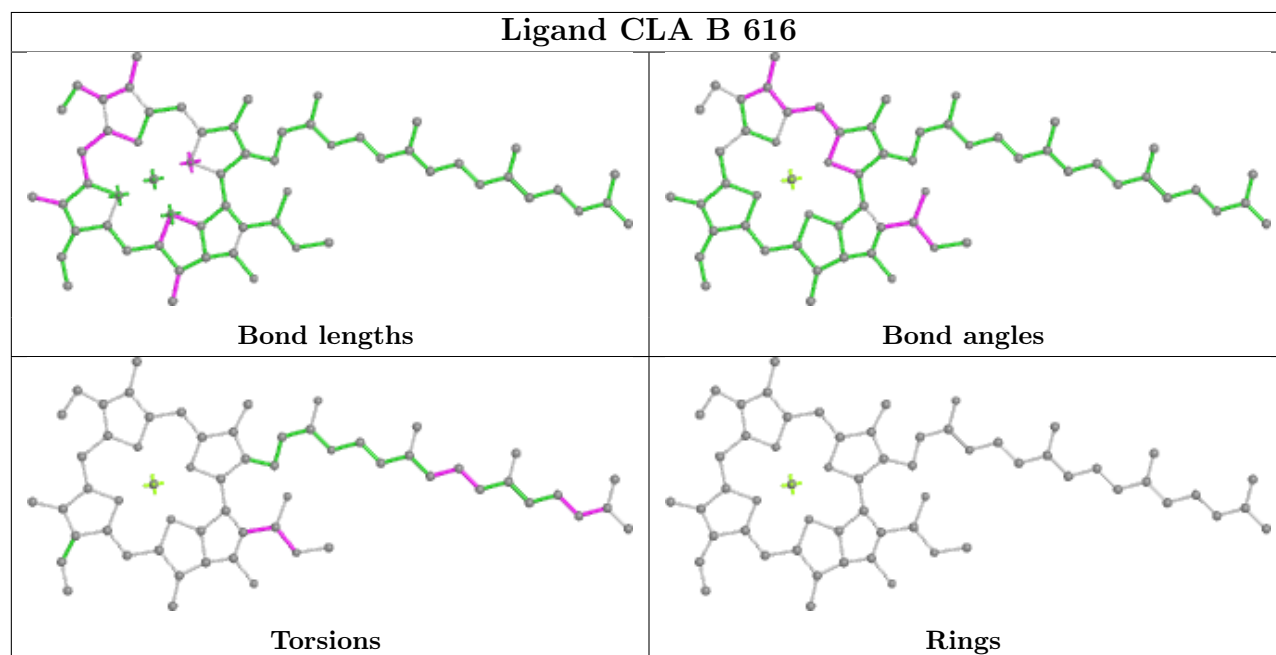
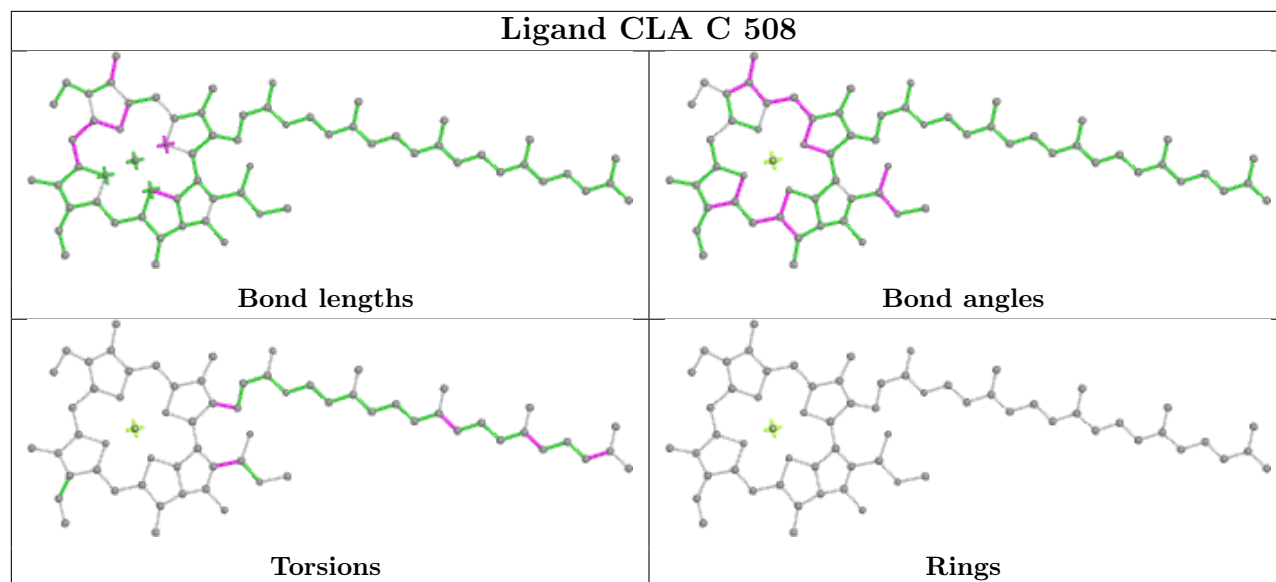

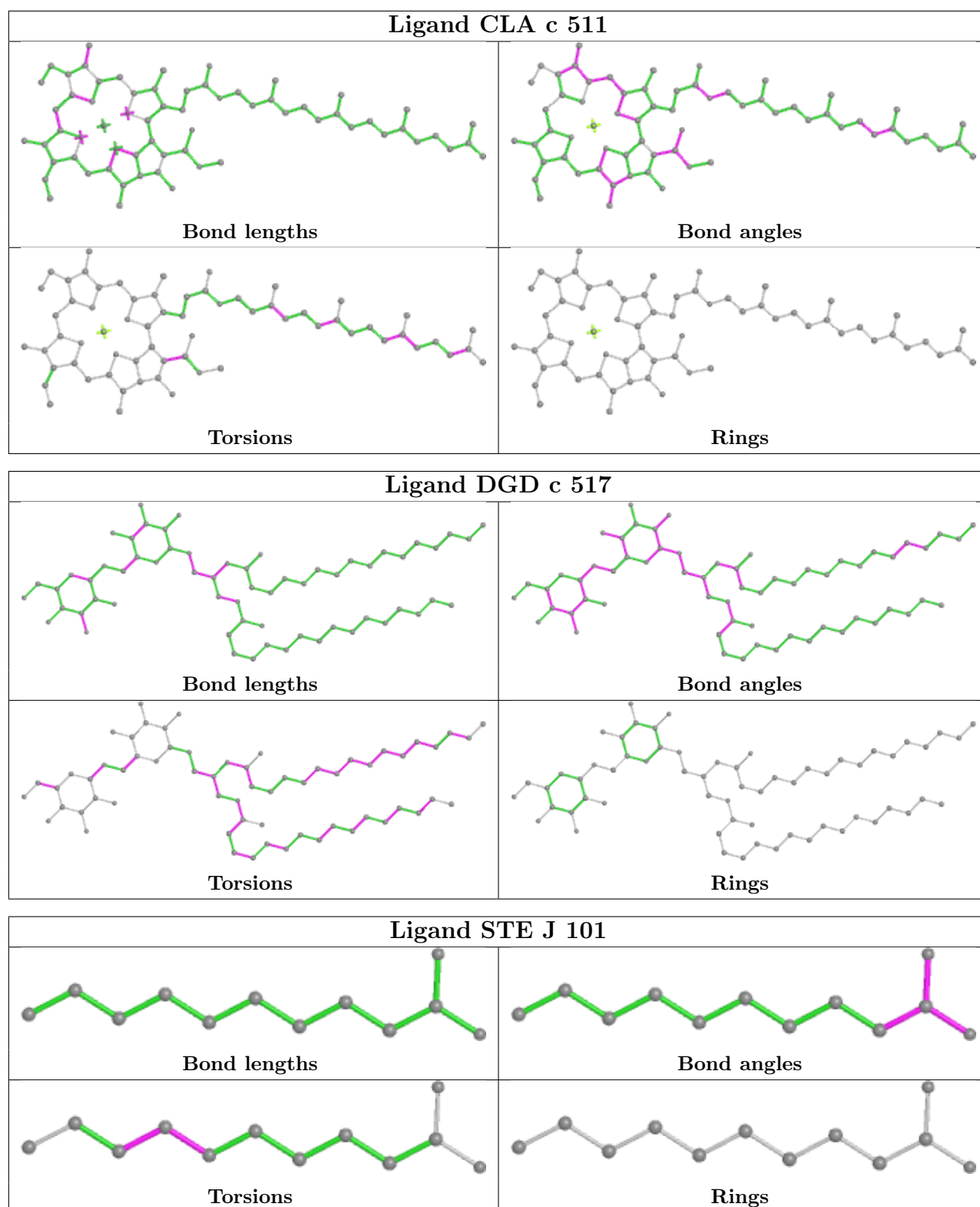

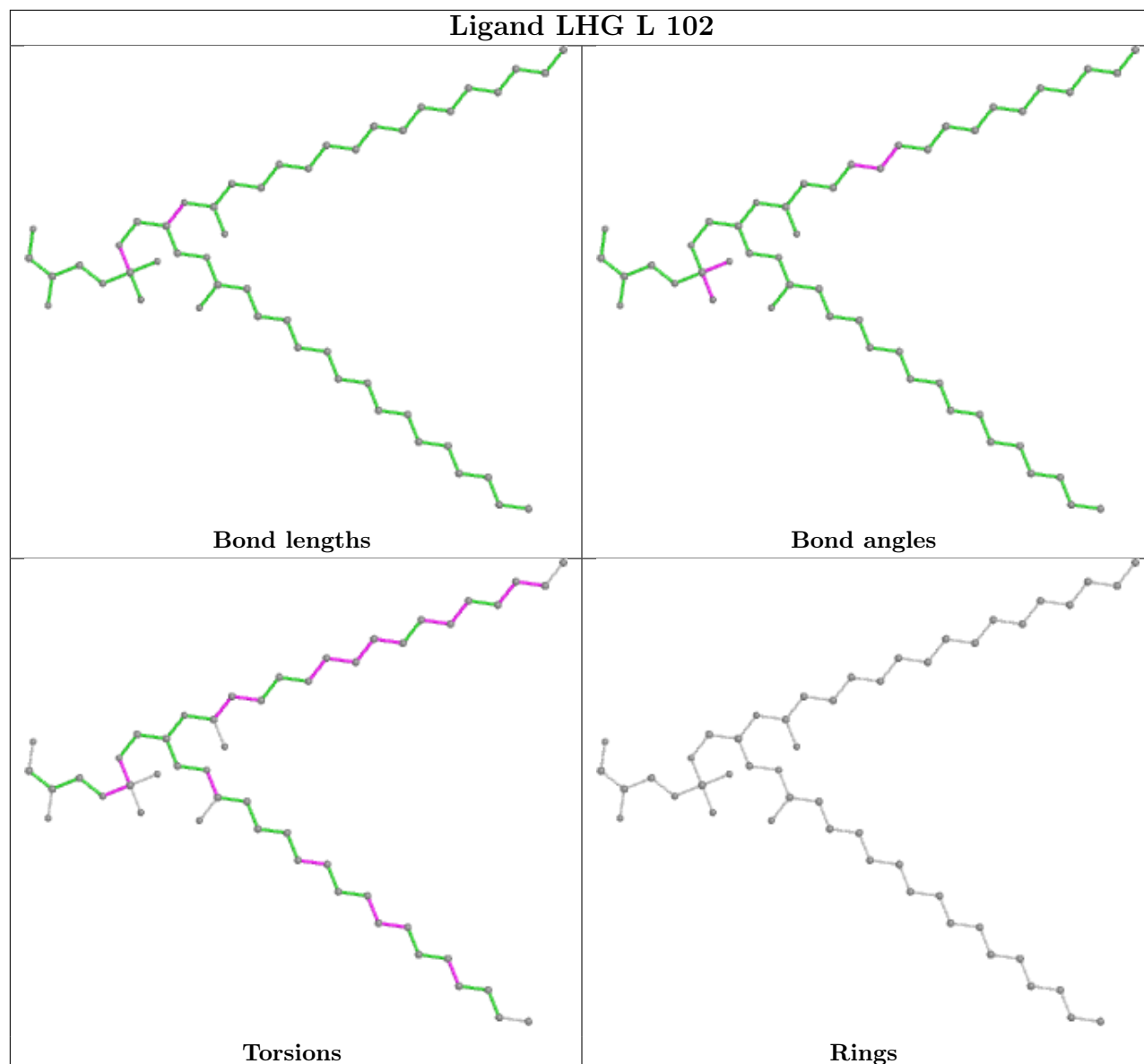
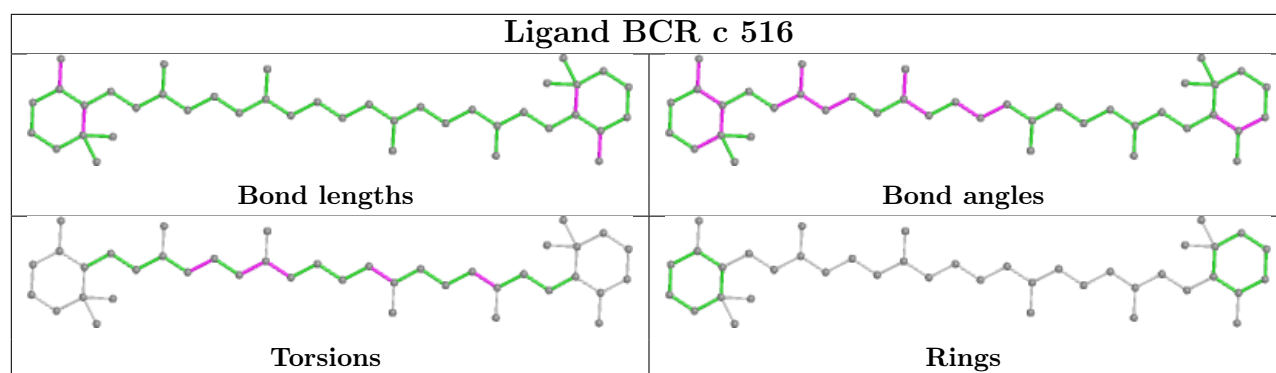

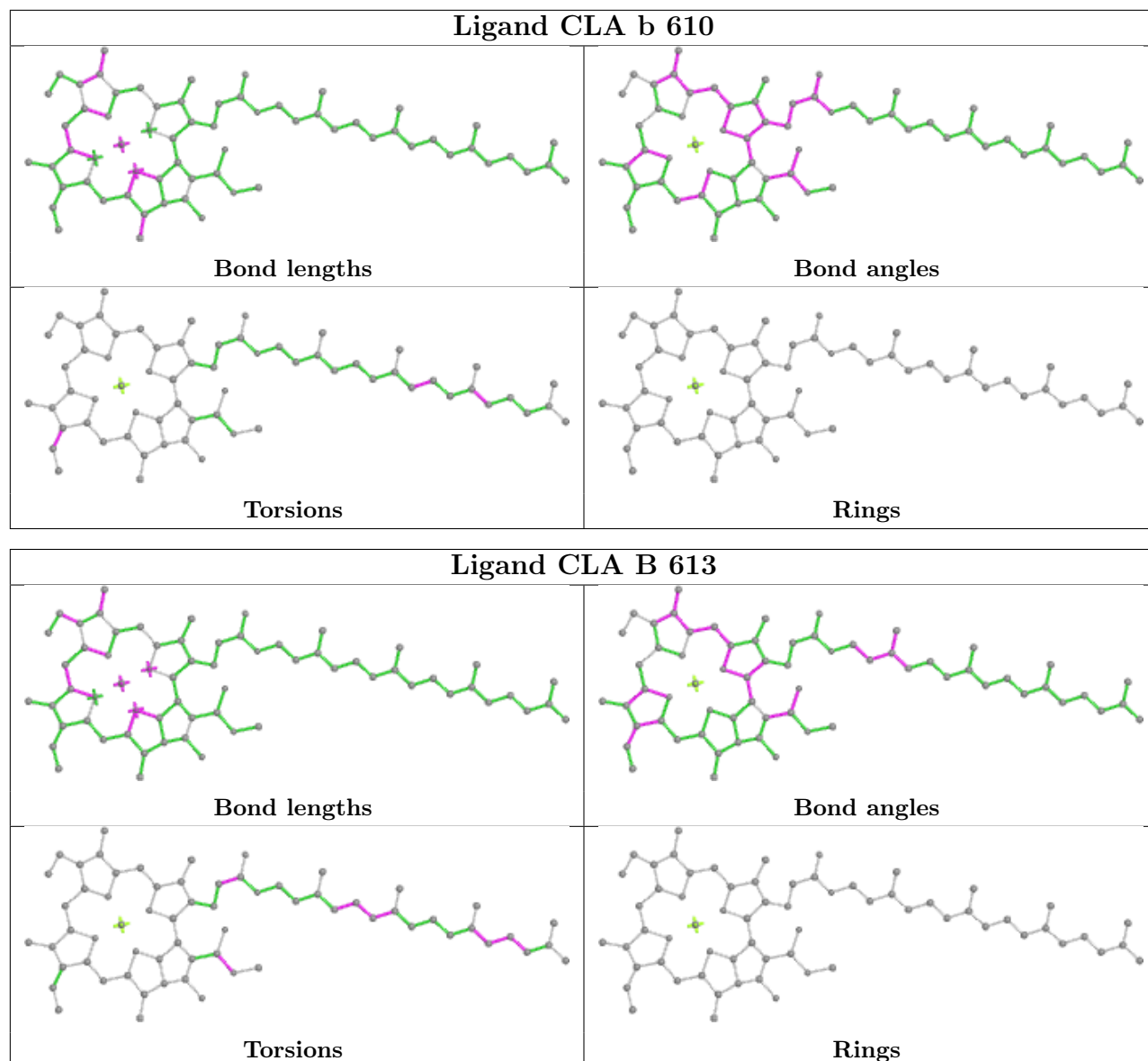

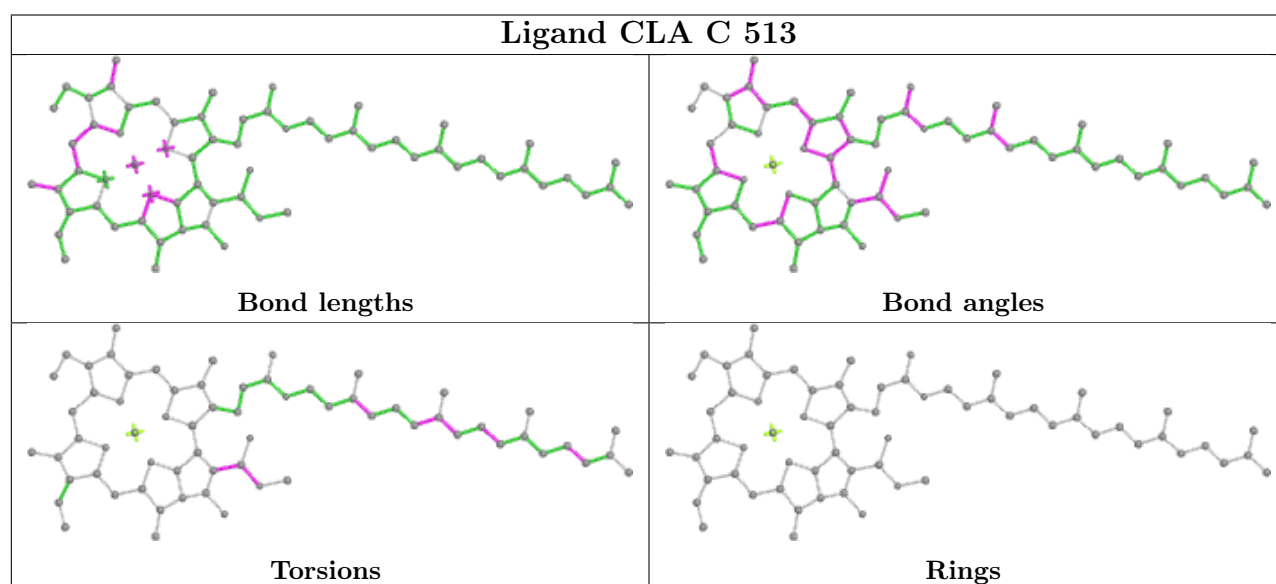
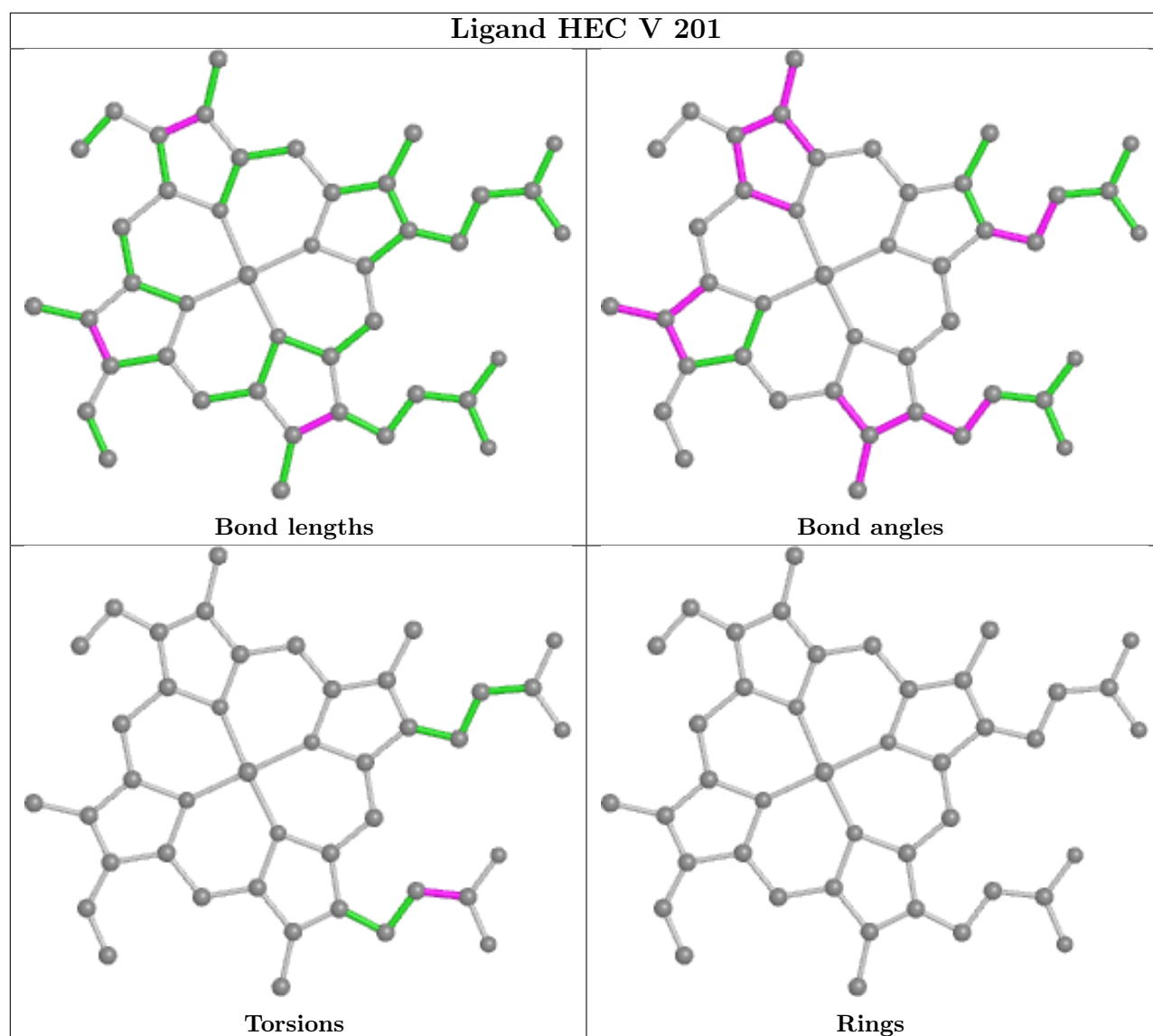

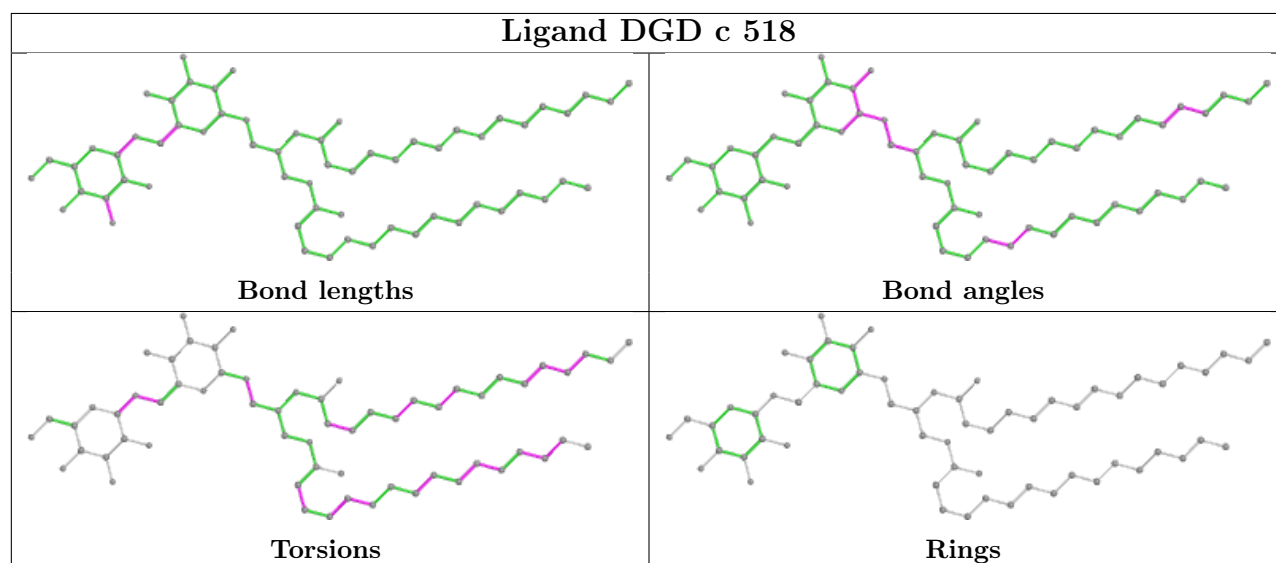
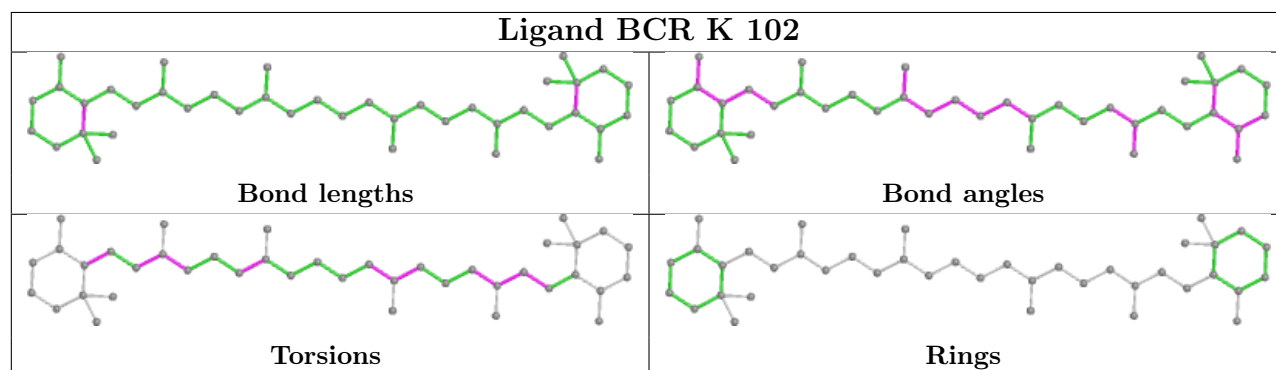
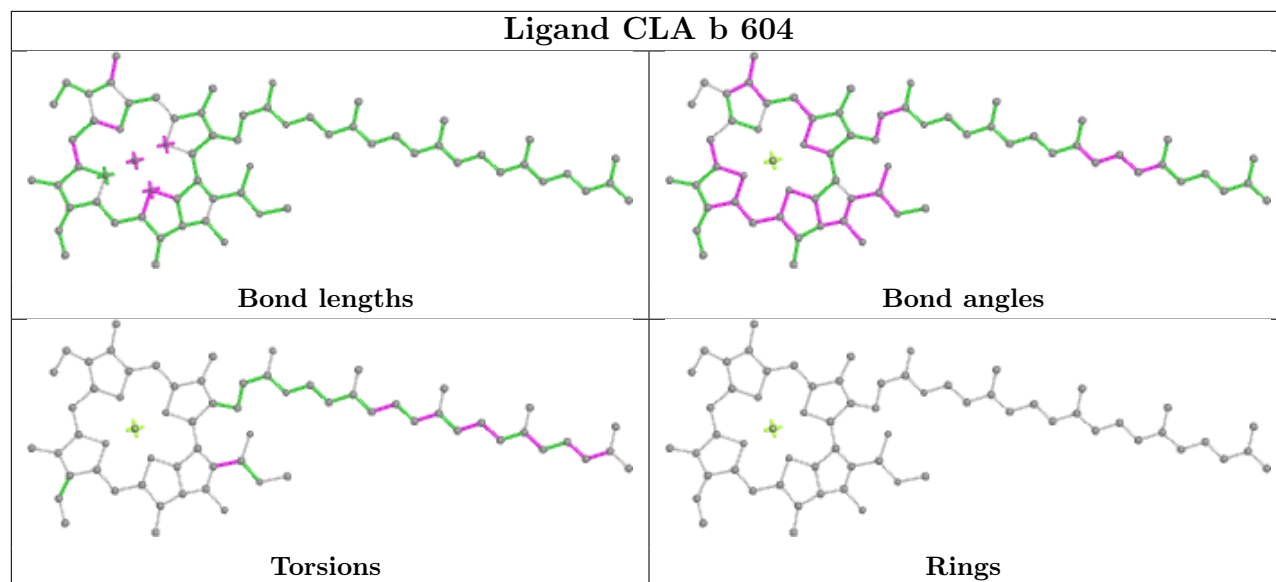

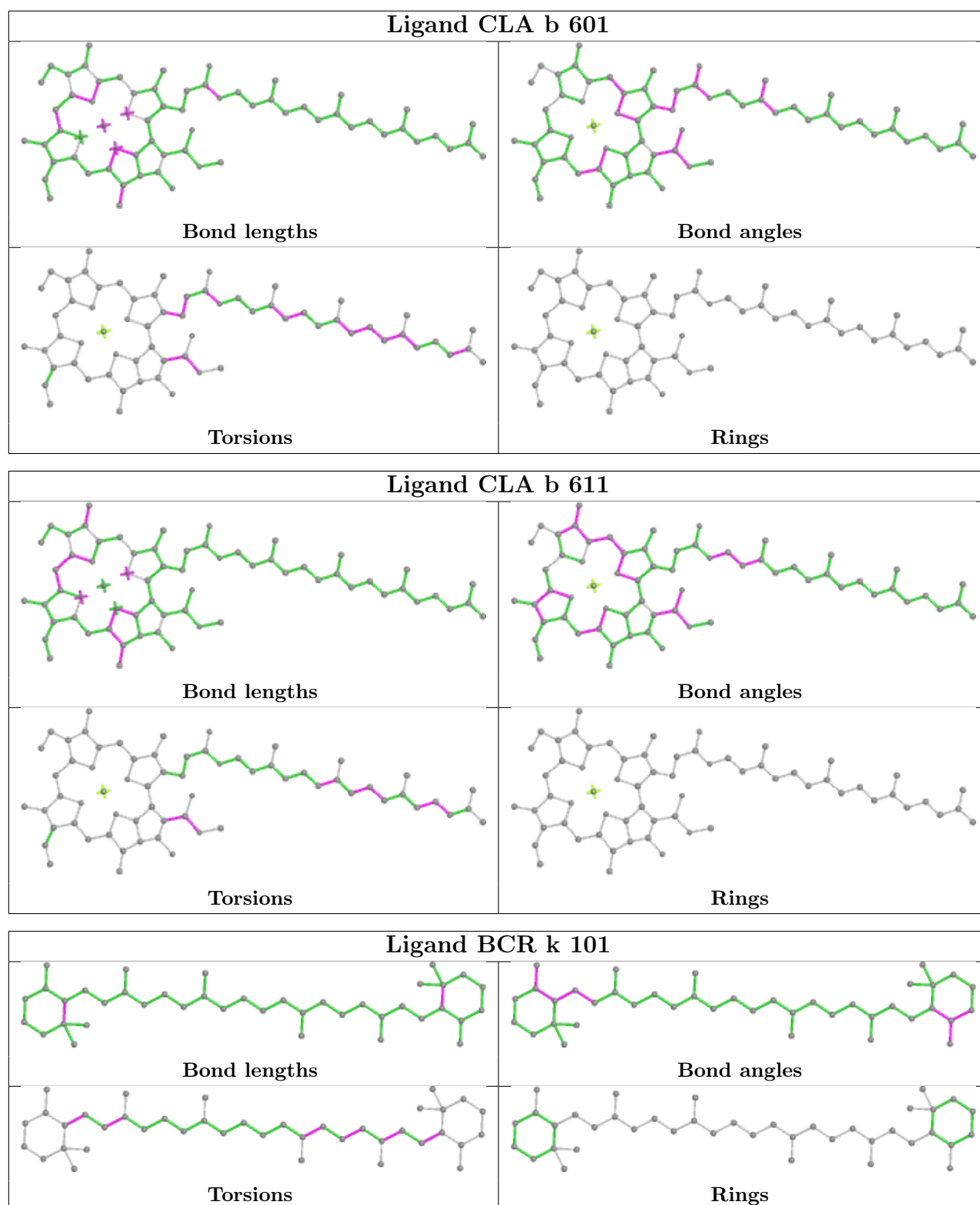



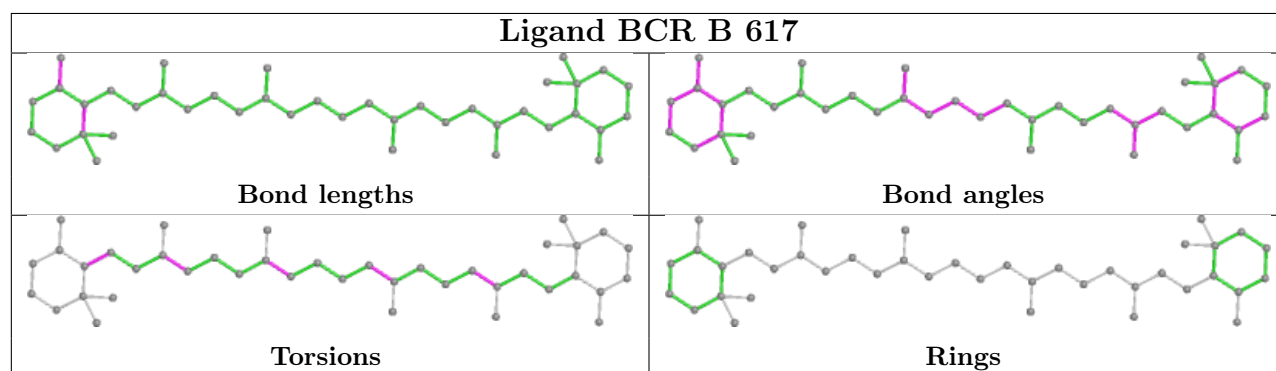
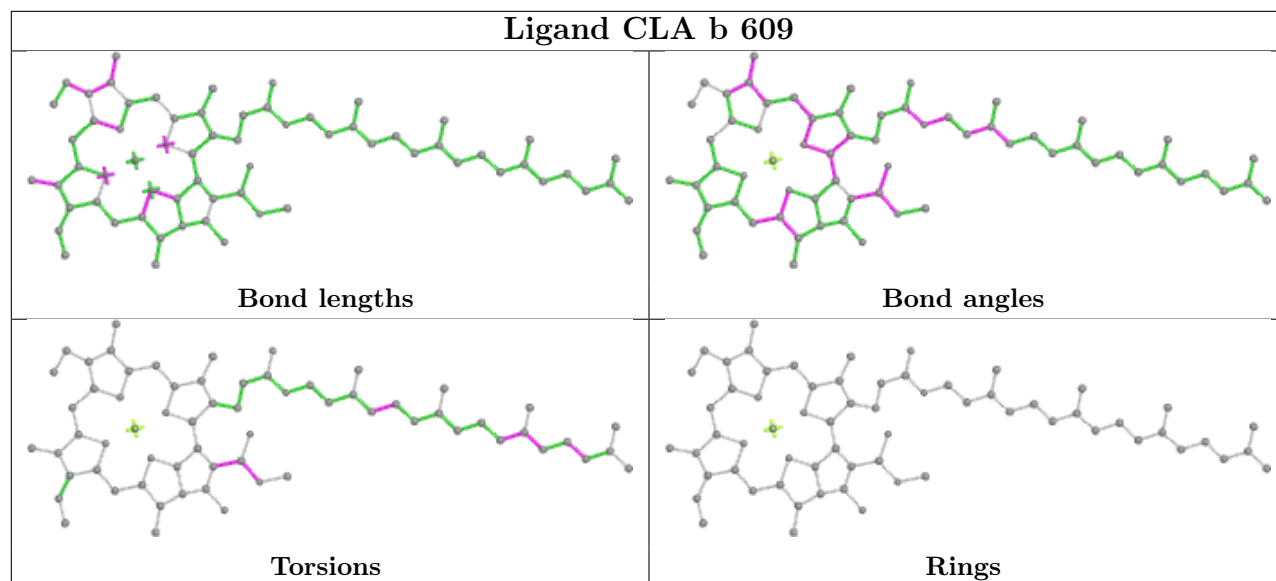
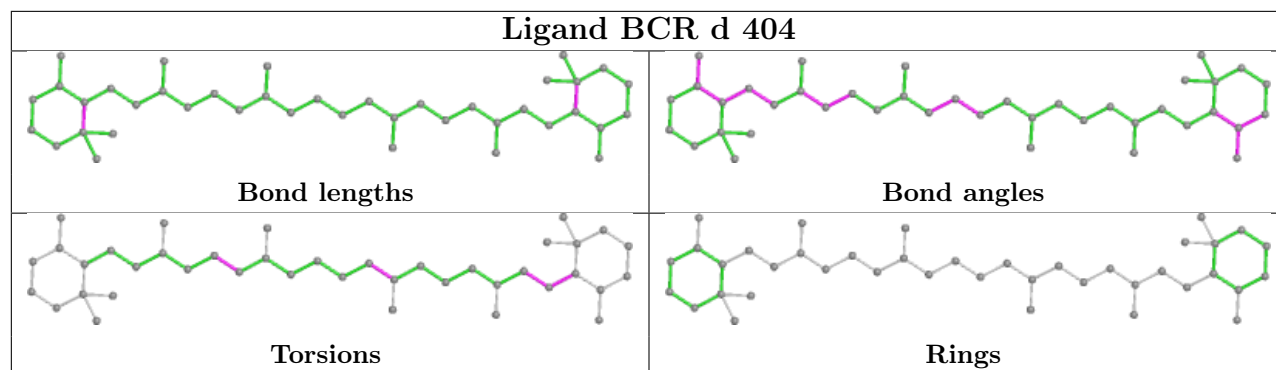

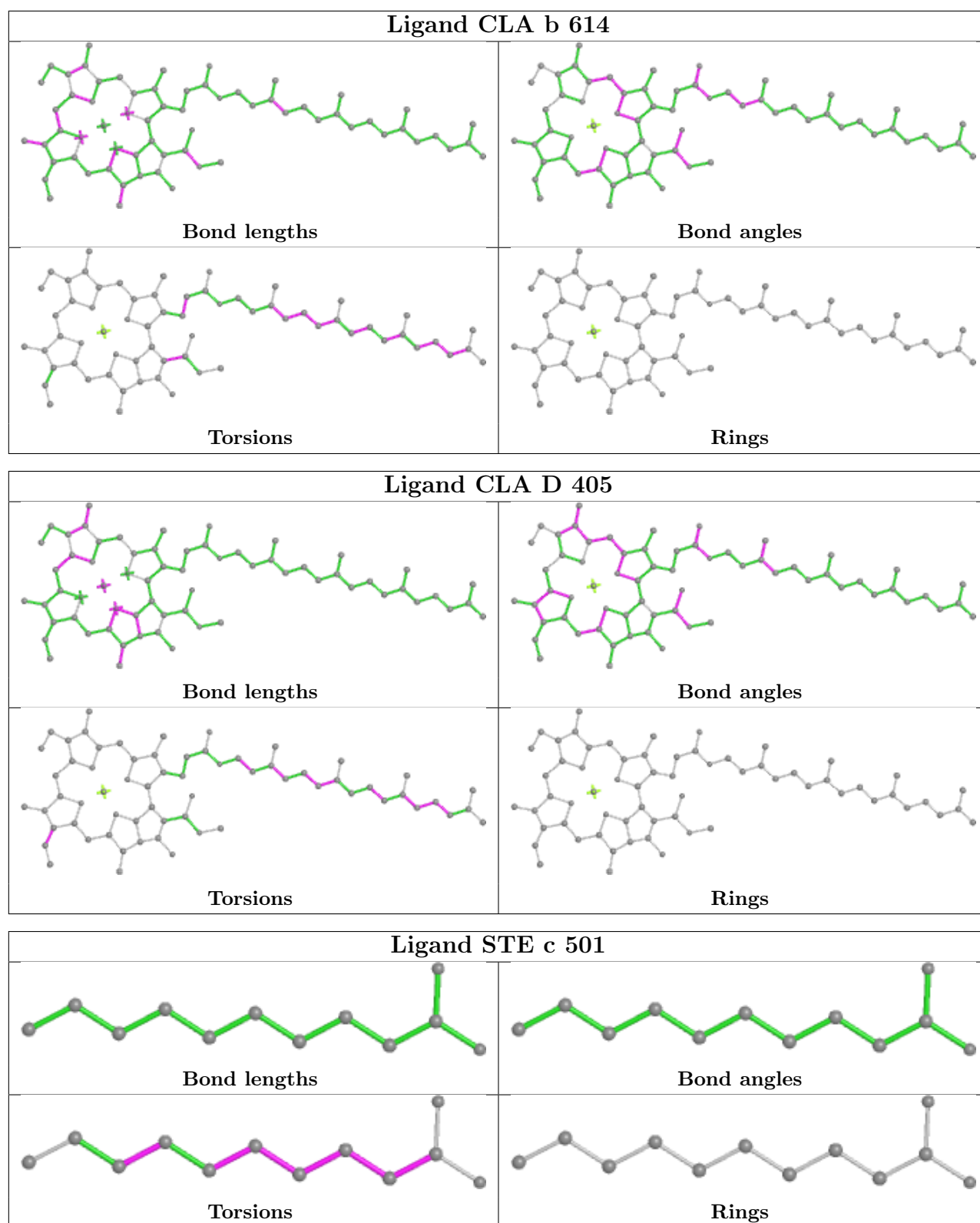

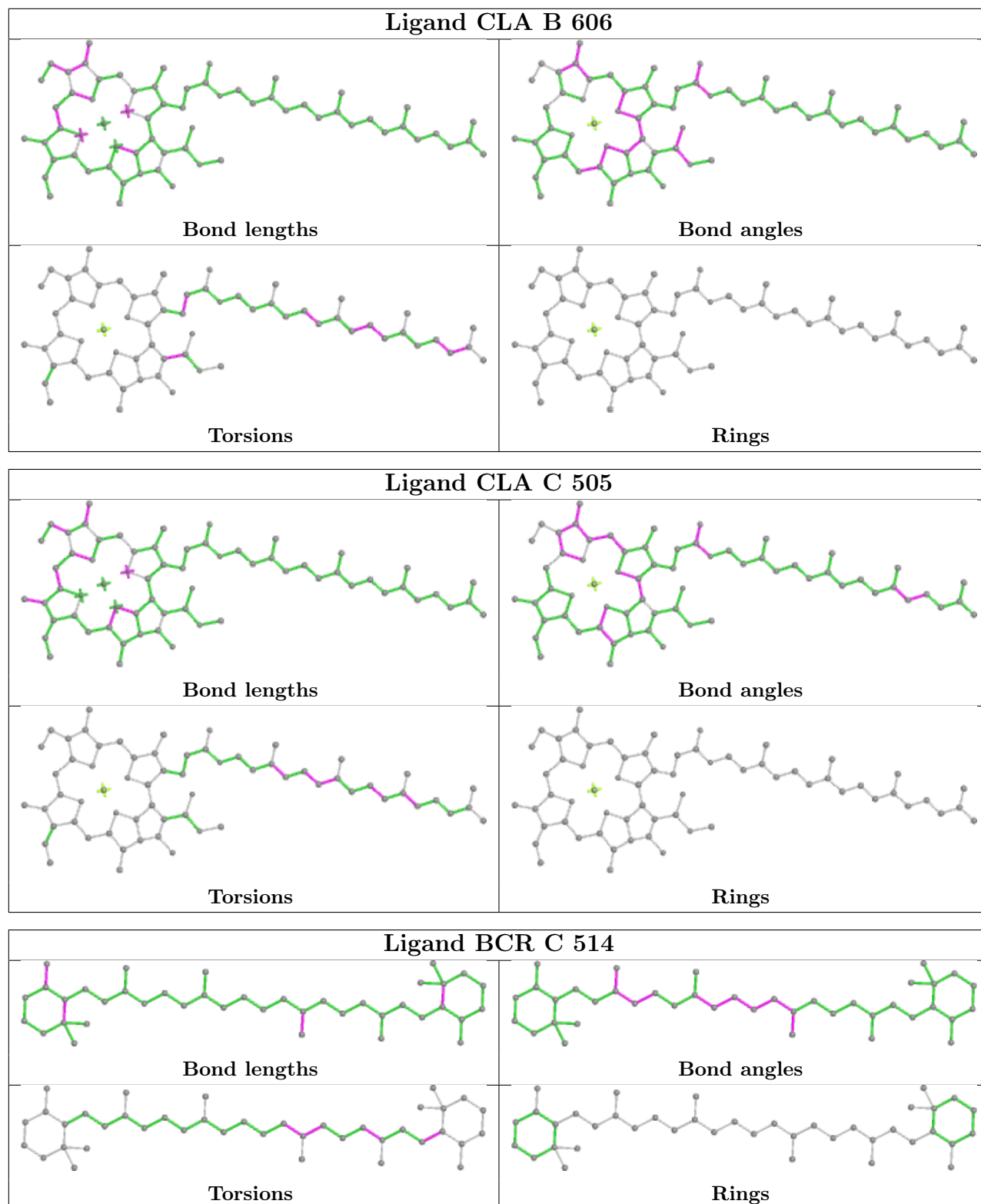

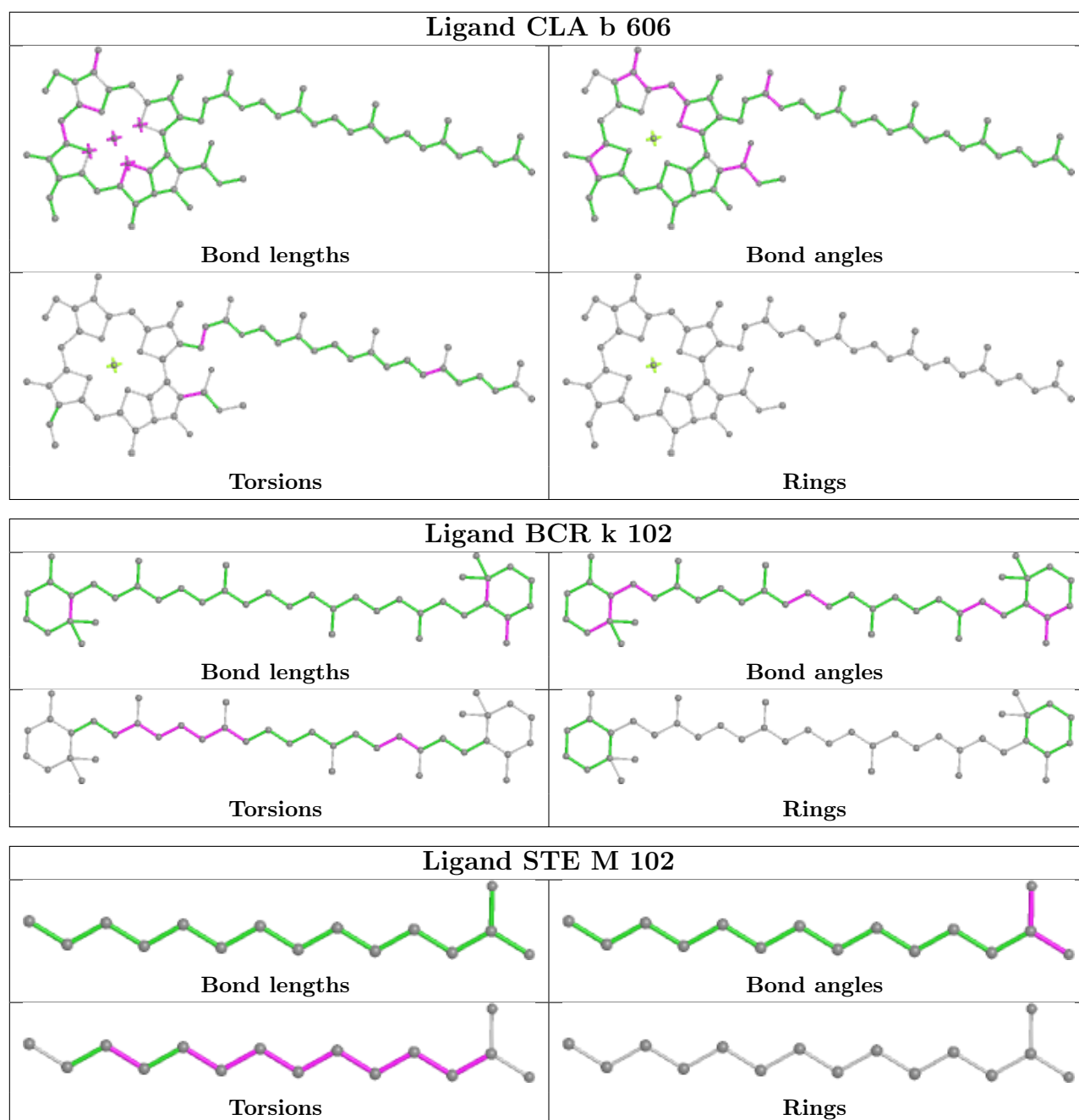

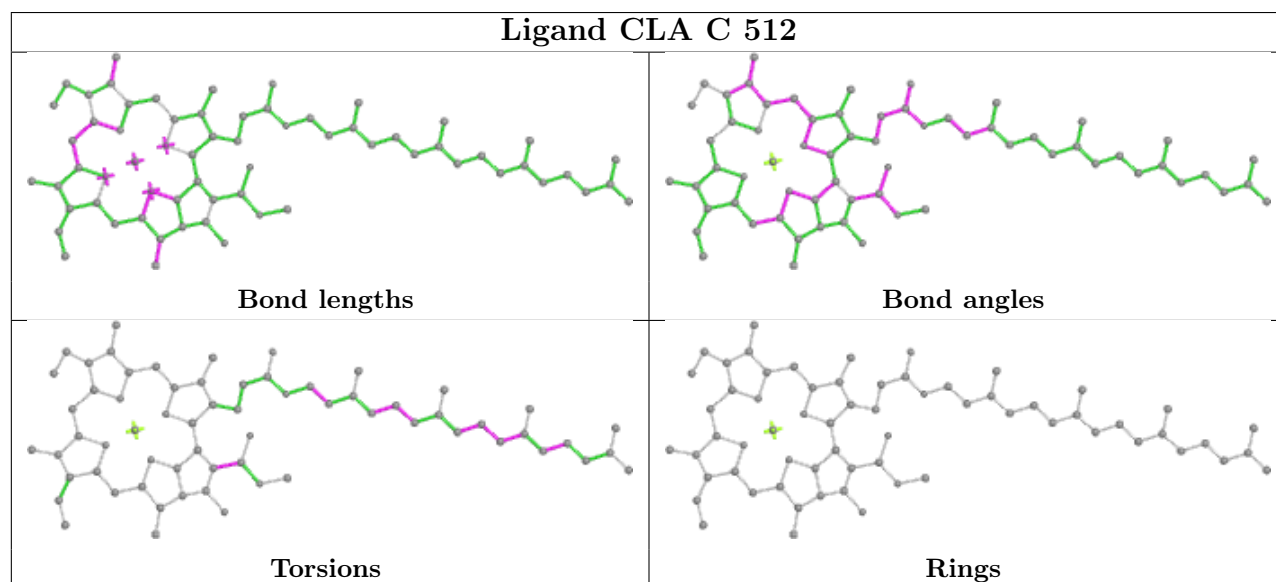
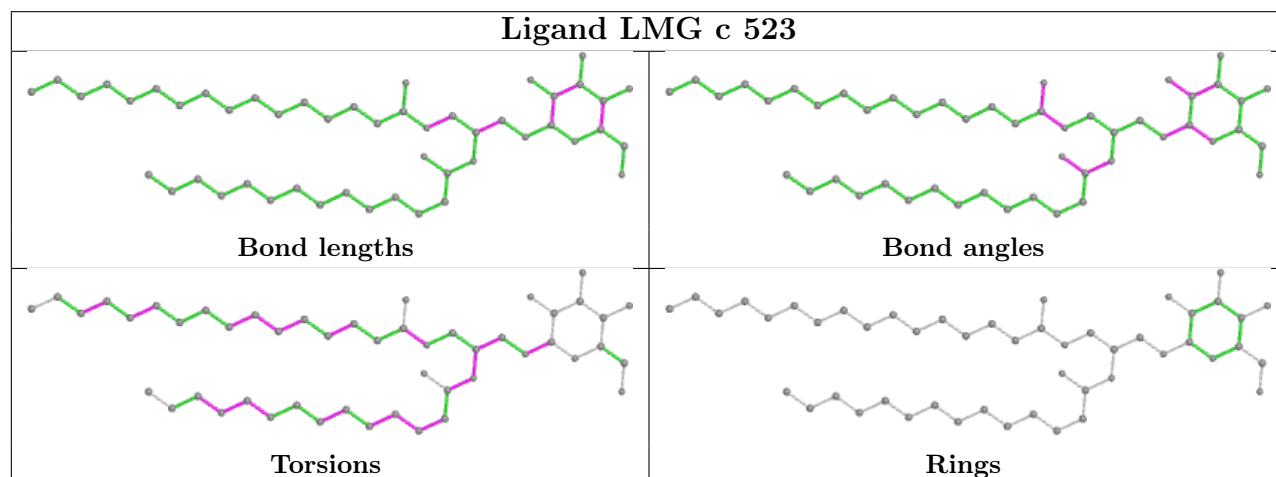
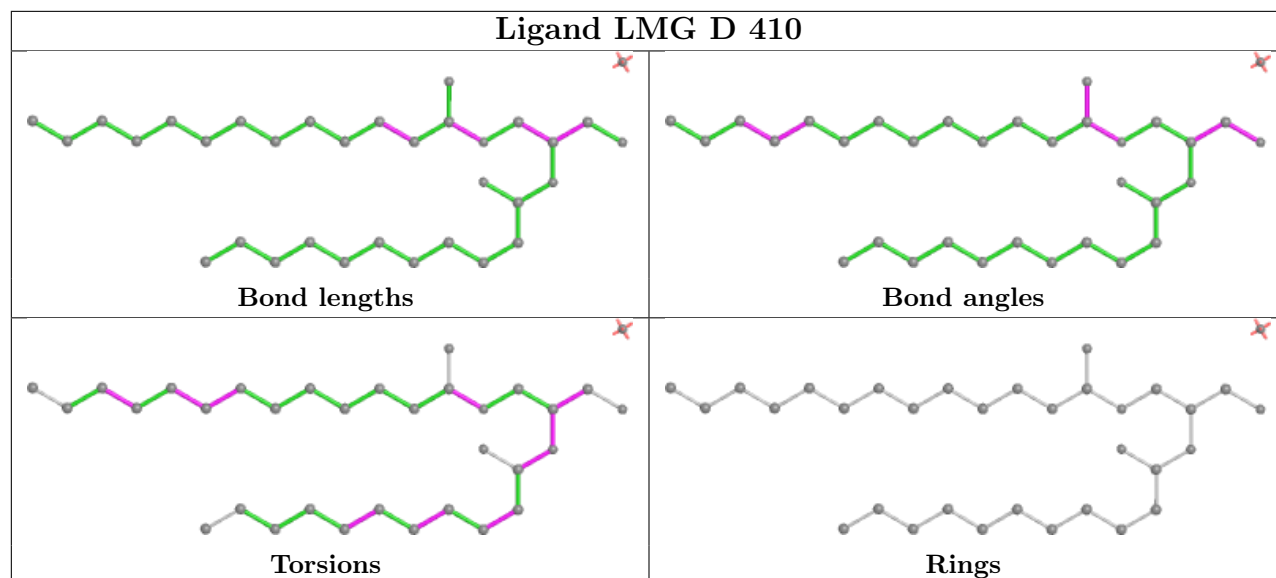

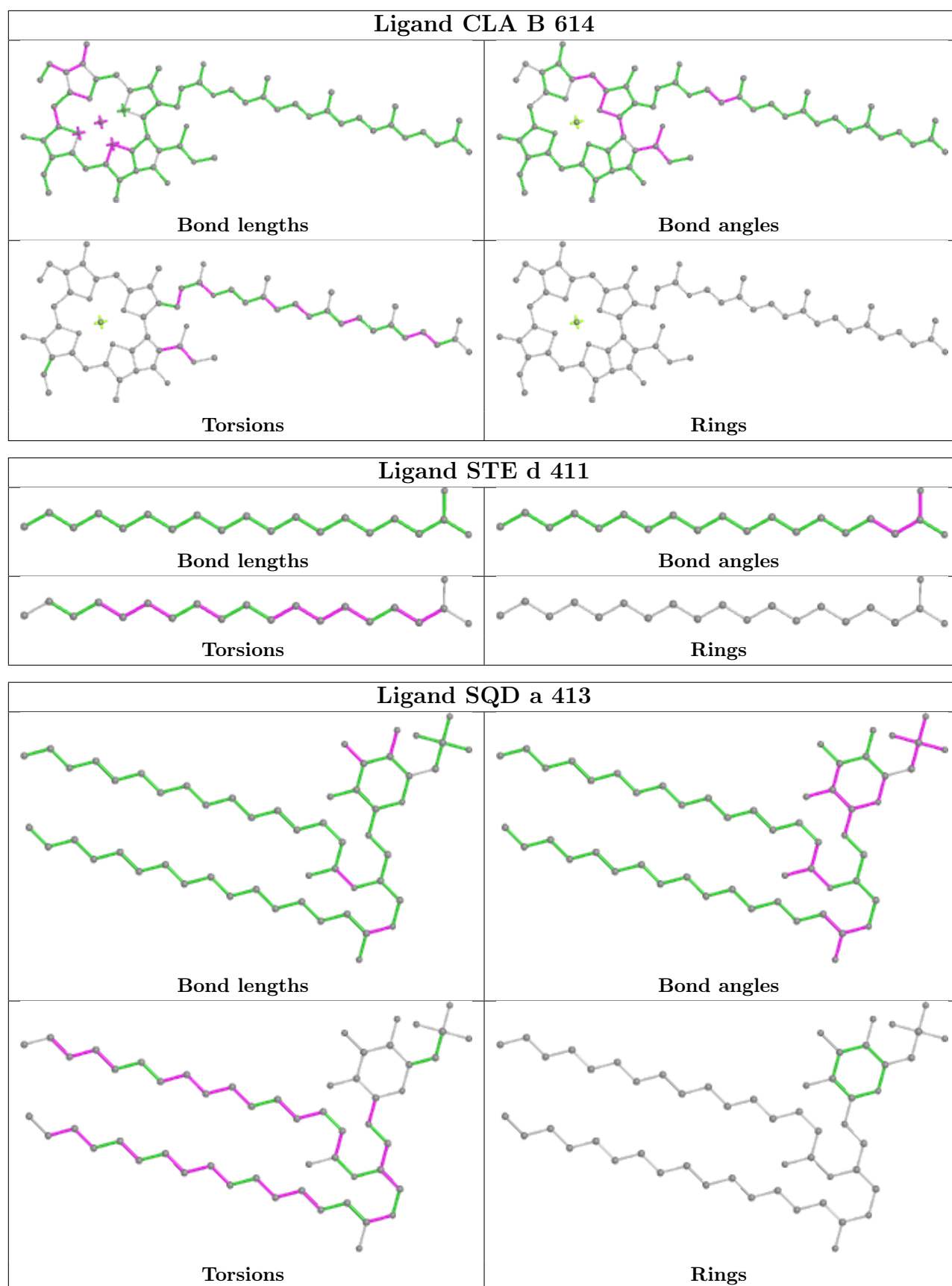

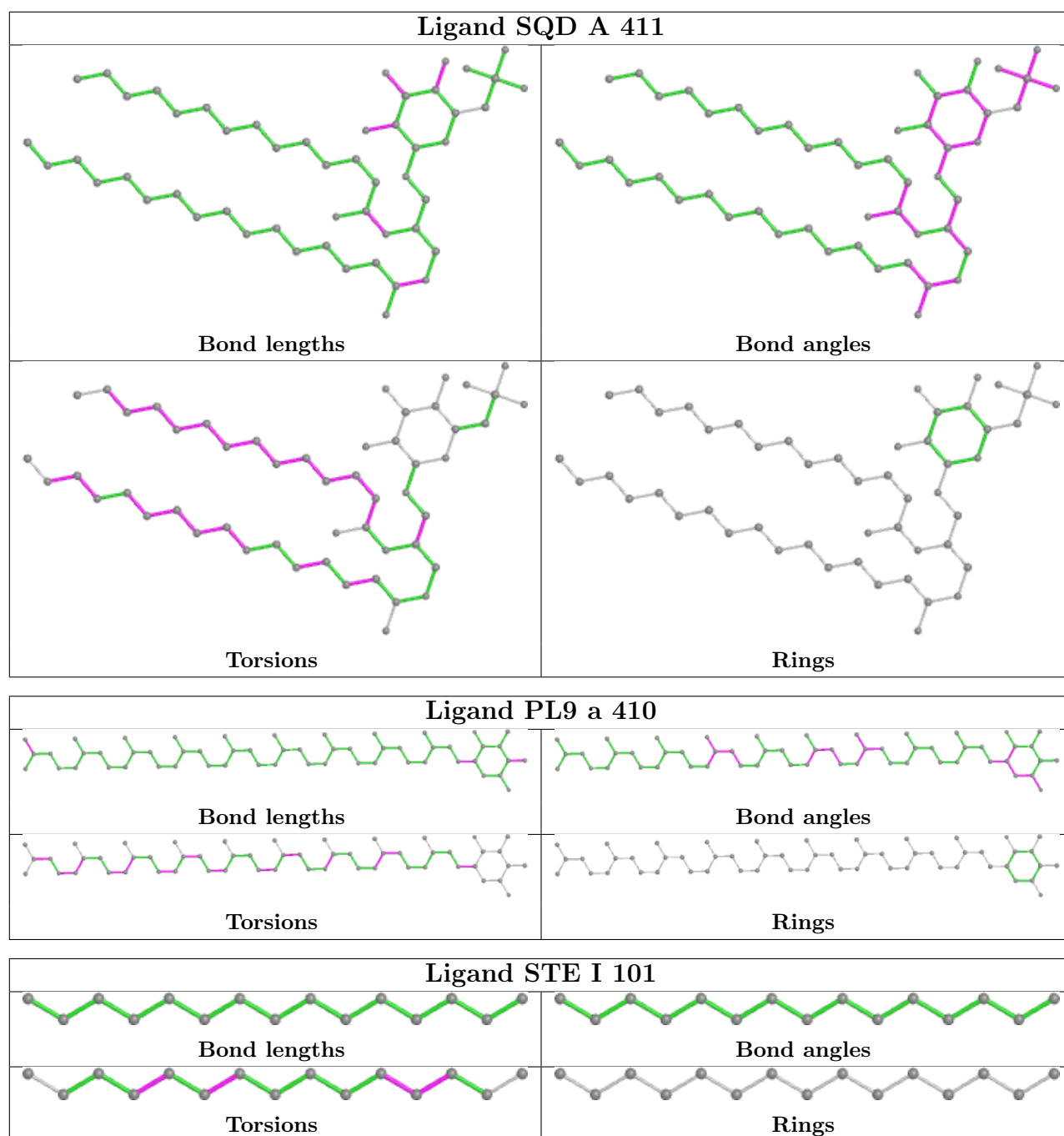

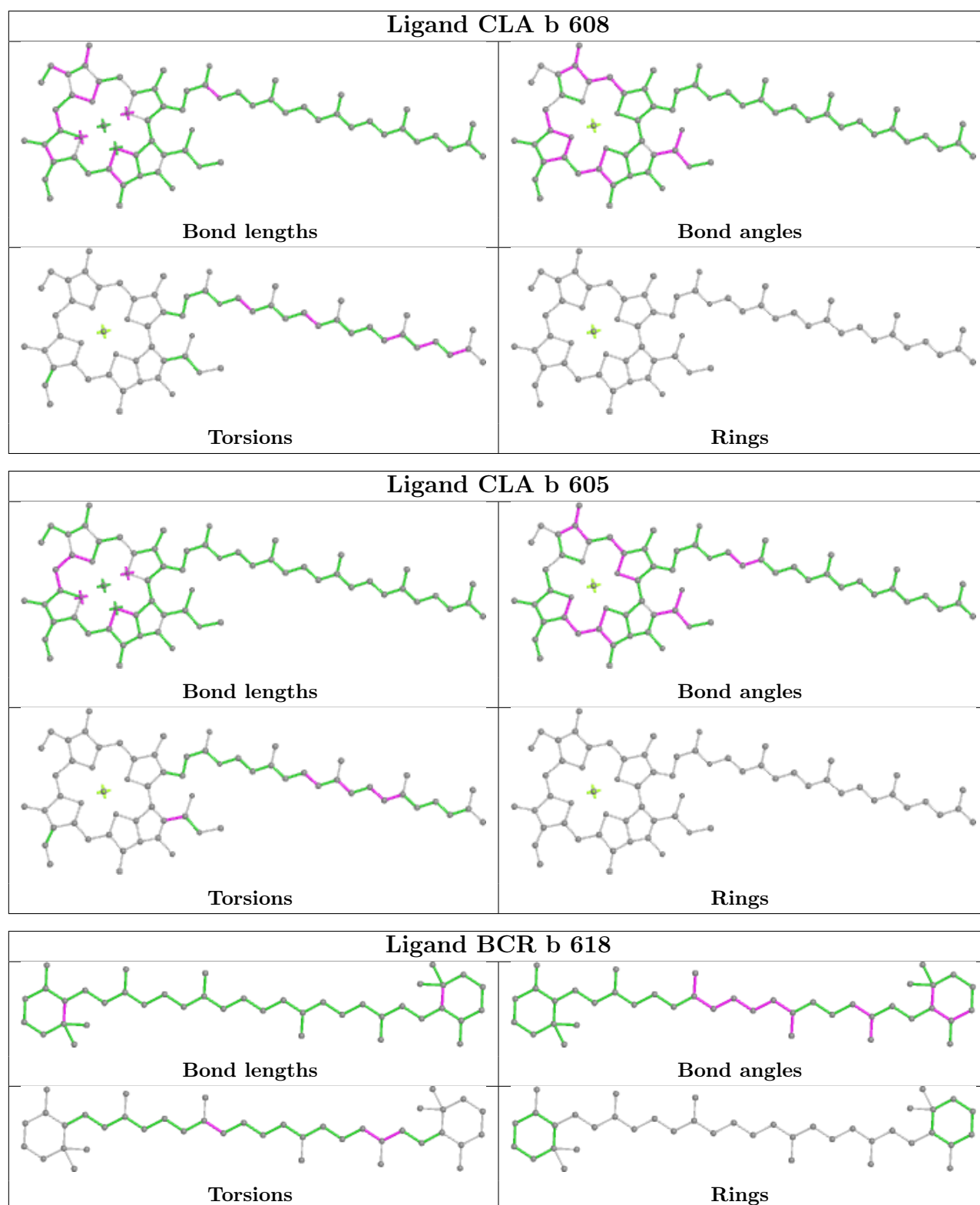

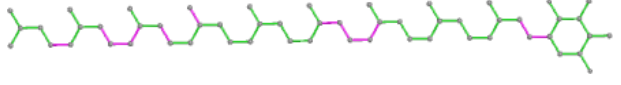
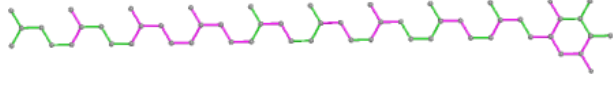
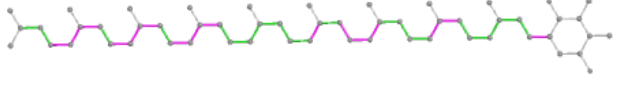
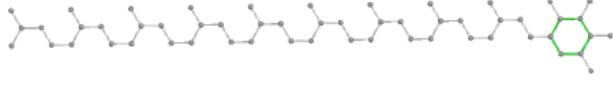
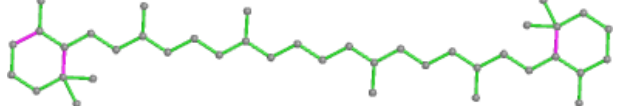
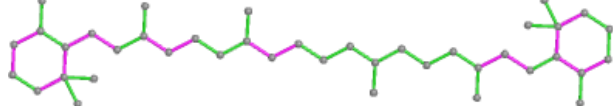
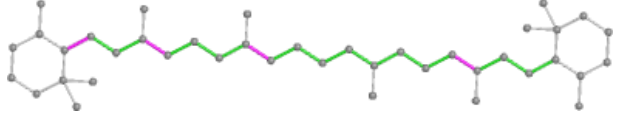
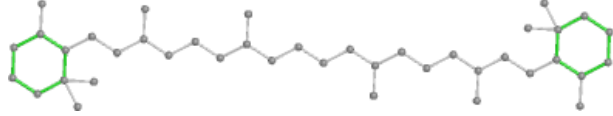
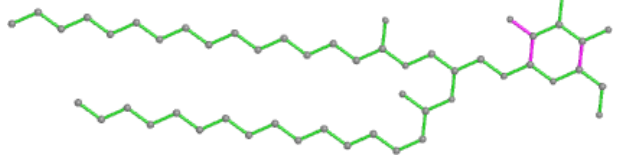
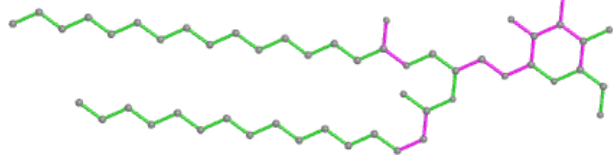
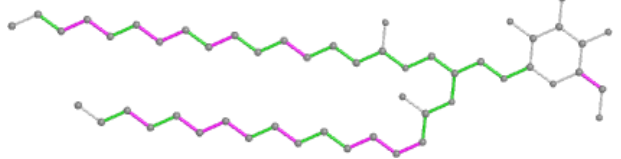
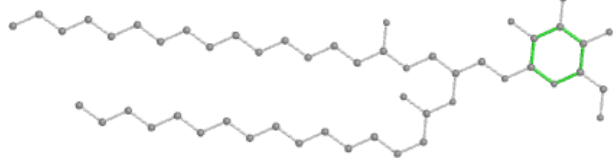

Ligand PL9 A 408	
 <p>Bond lengths</p>	 <p>Bond angles</p>
 <p>Torsions</p>	 <p>Rings</p>
Ligand BCR b 617	
 <p>Bond lengths</p>	 <p>Bond angles</p>
 <p>Torsions</p>	 <p>Rings</p>
Ligand LMG D 408	
 <p>Bond lengths</p>	 <p>Bond angles</p>
 <p>Torsions</p>	 <p>Rings</p>

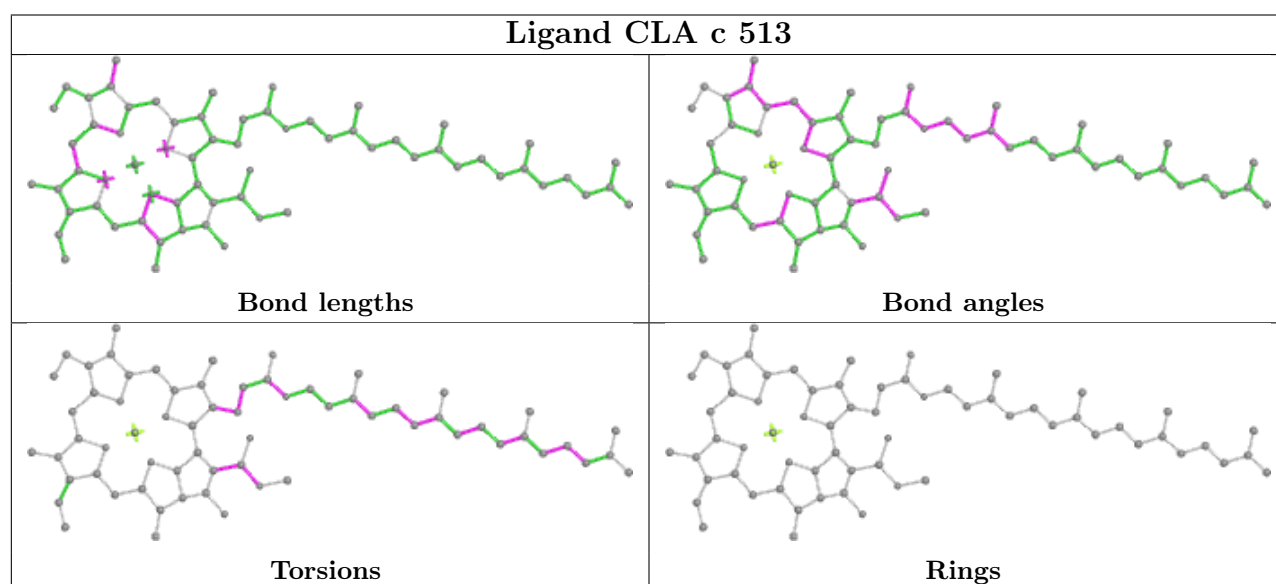
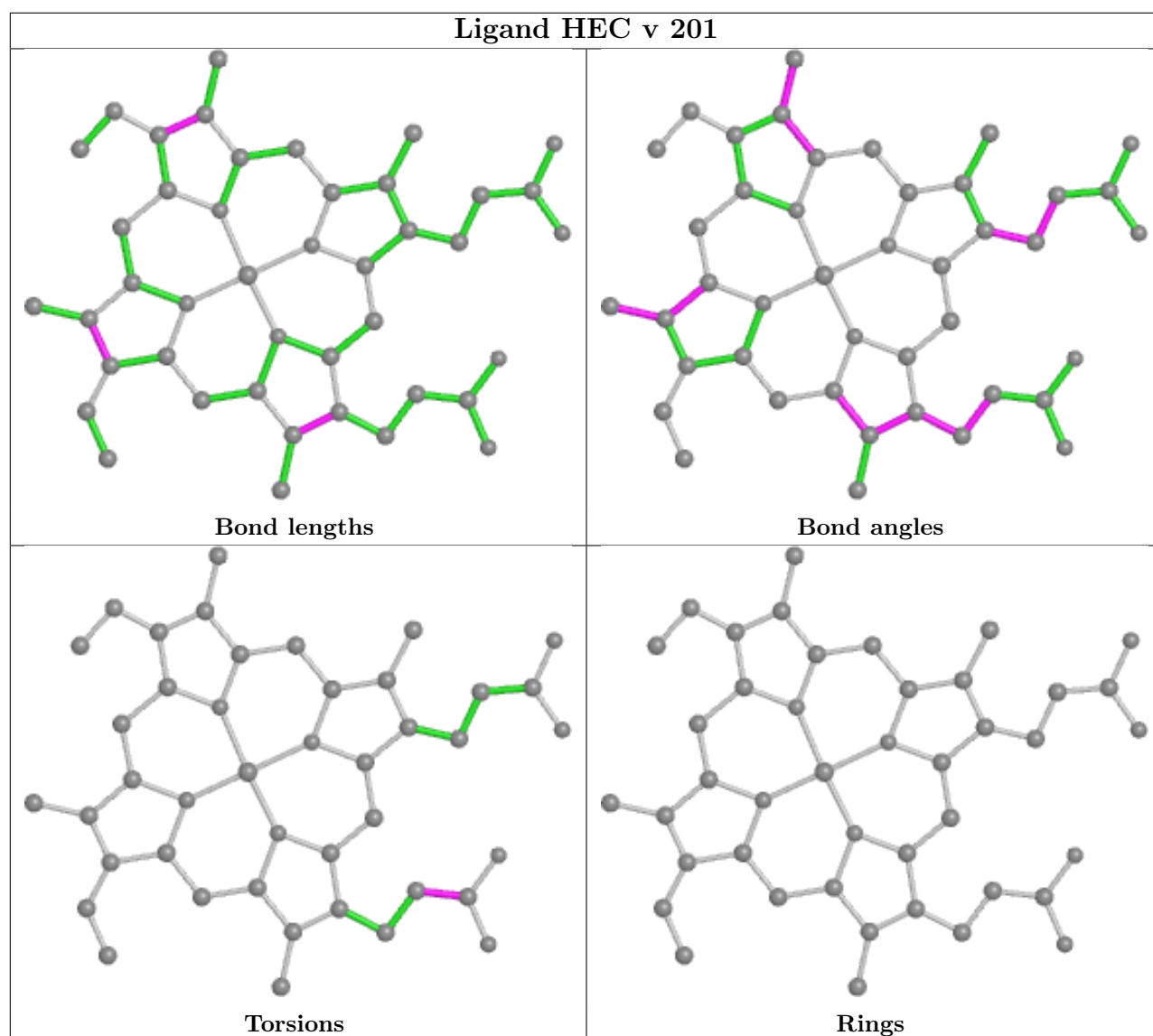

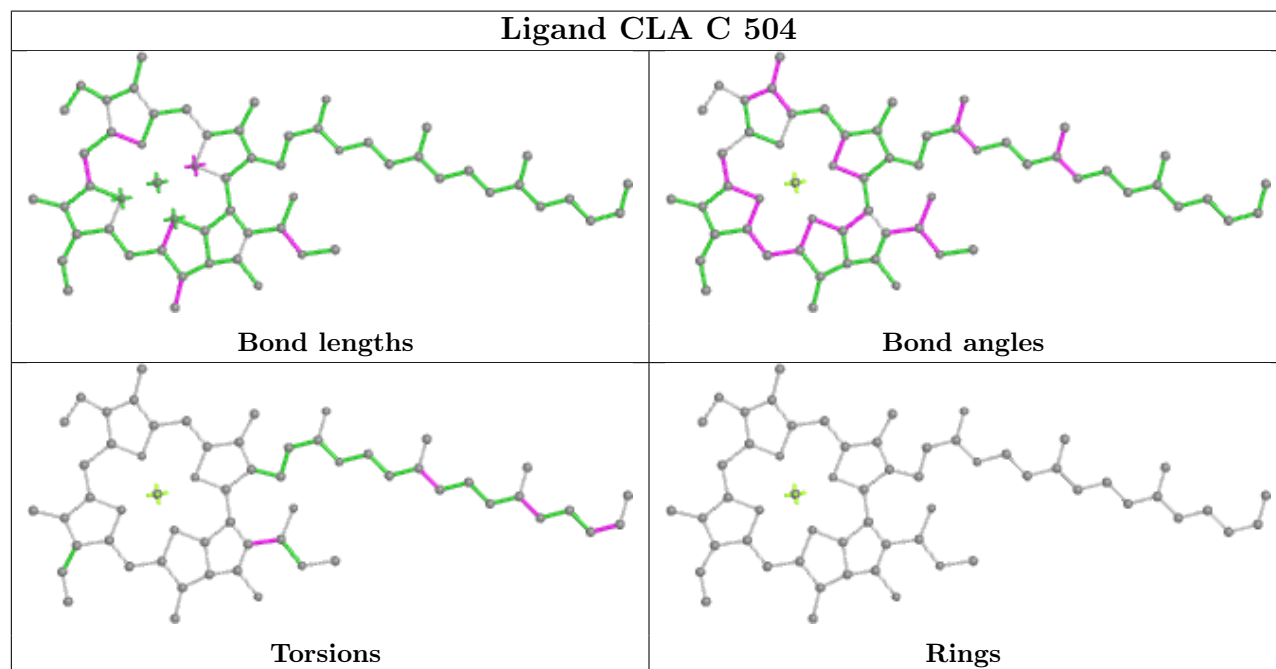
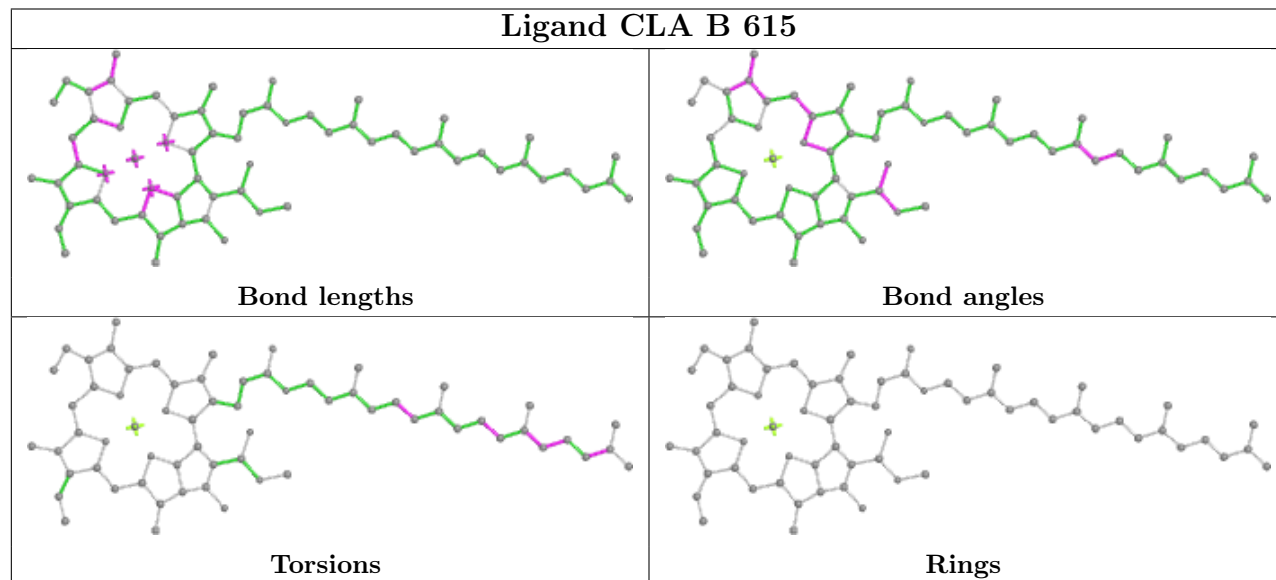
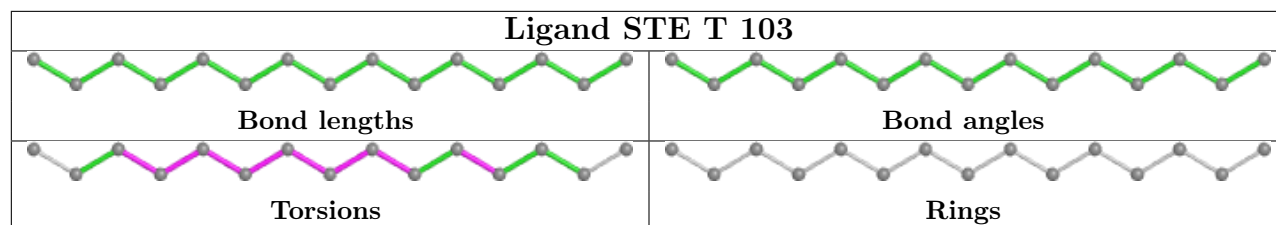

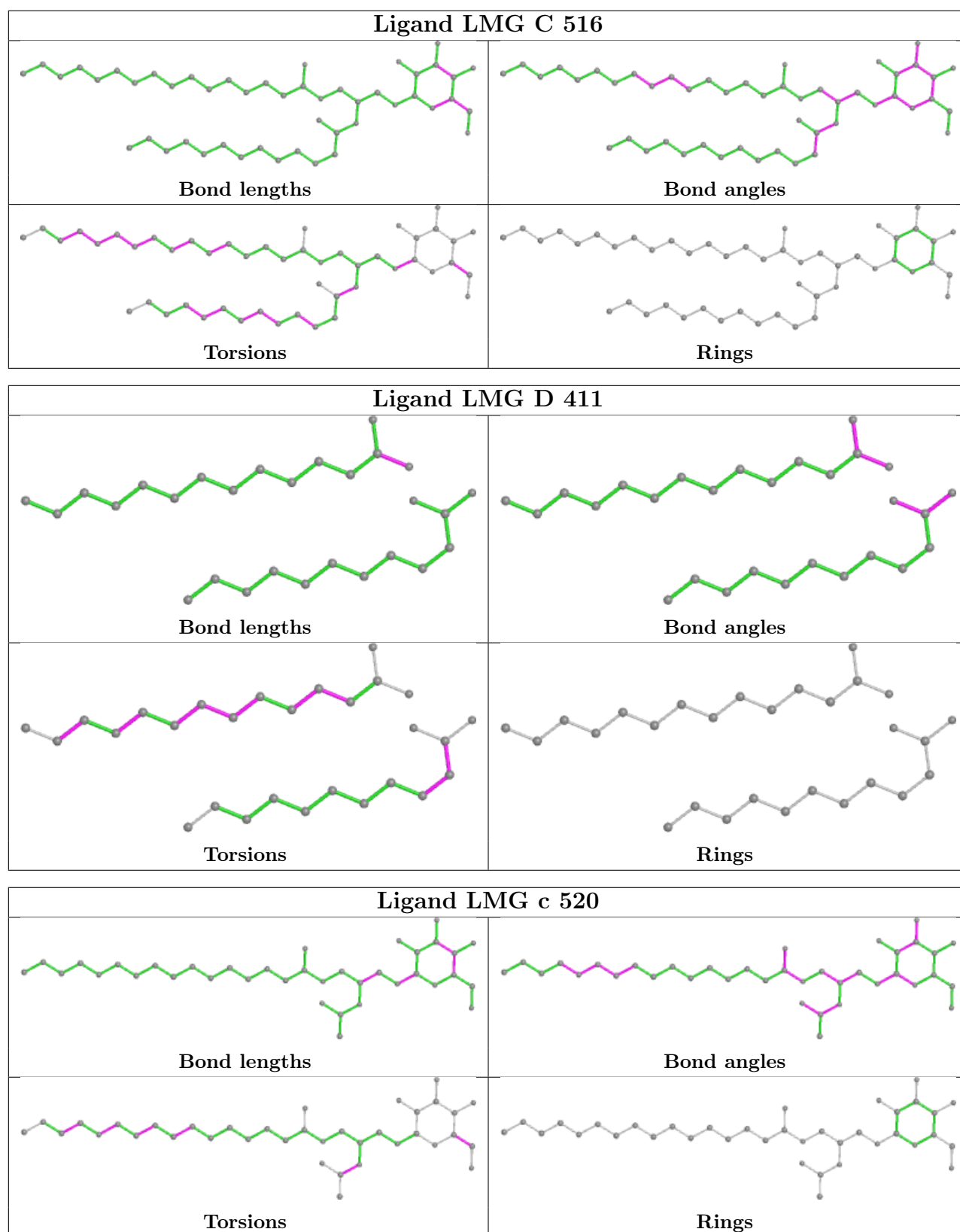

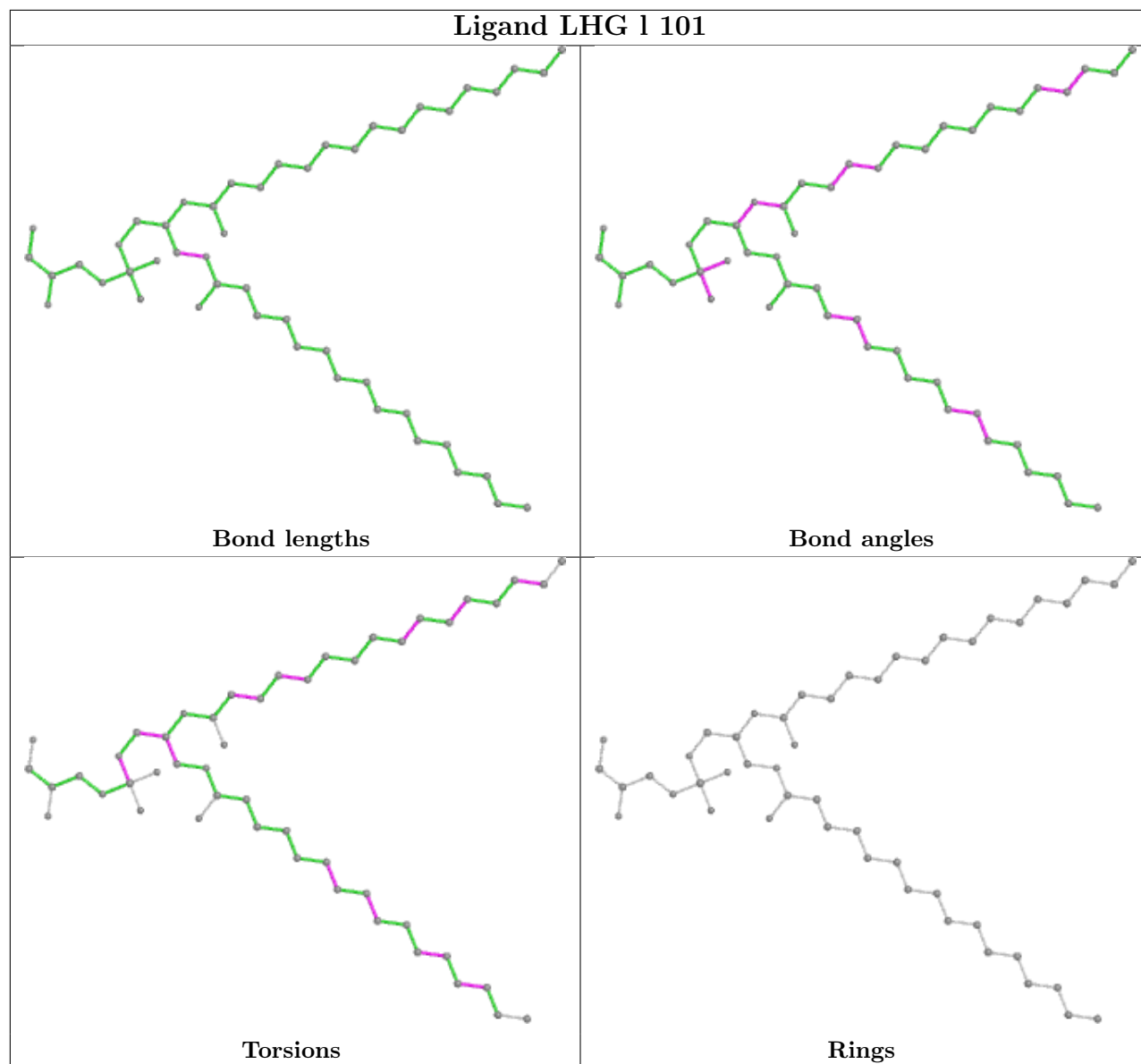

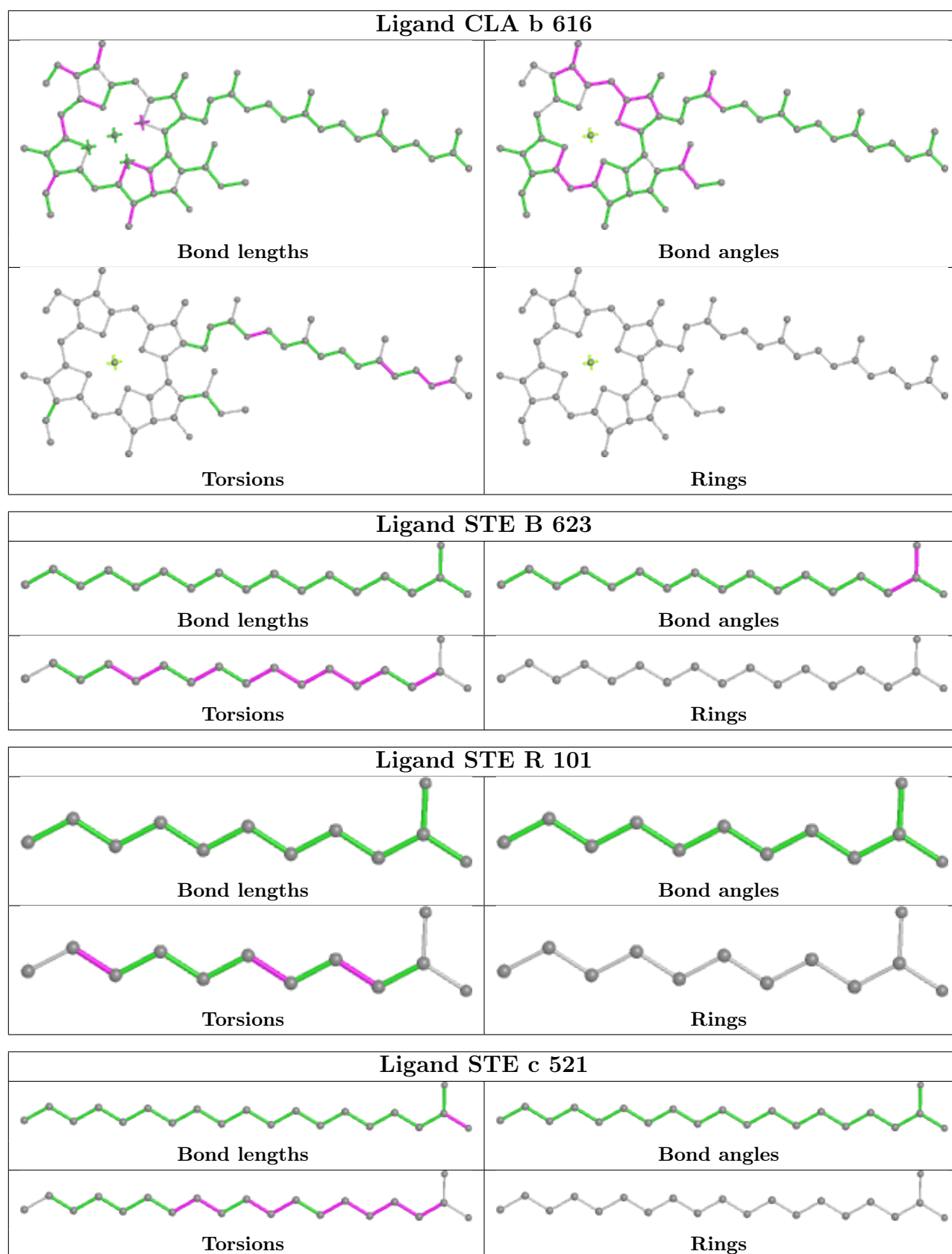

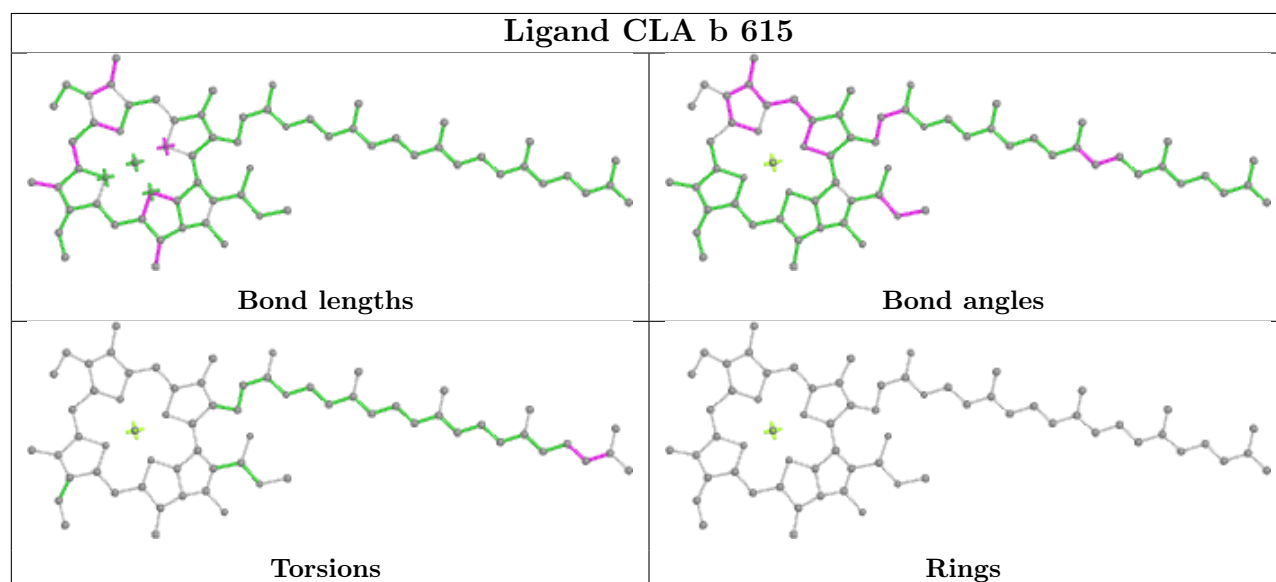
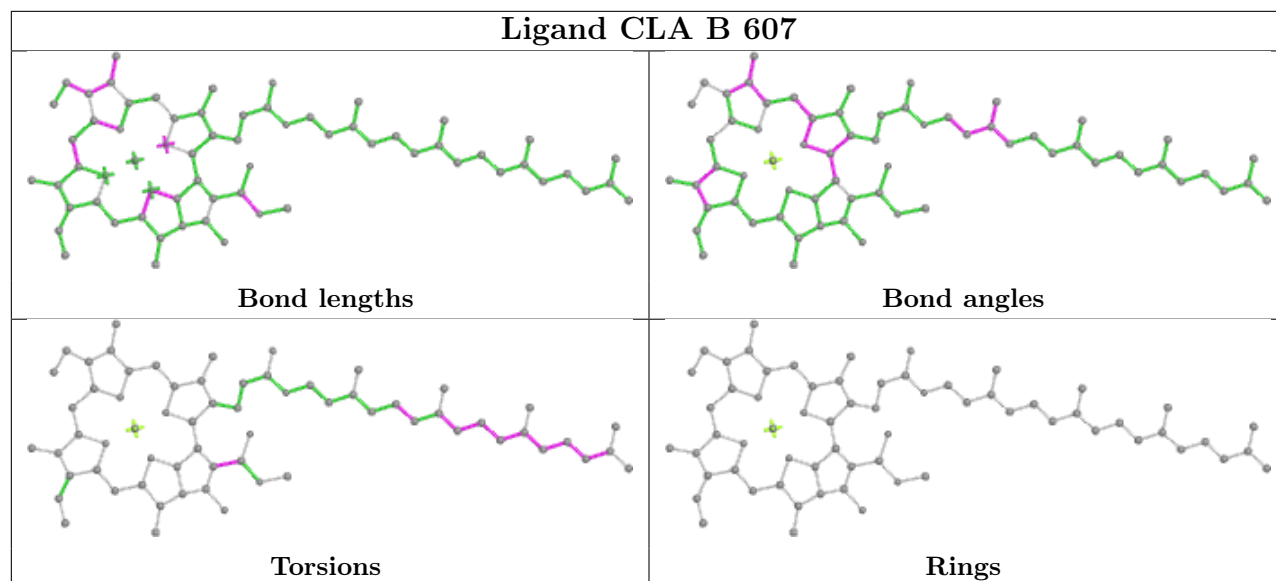
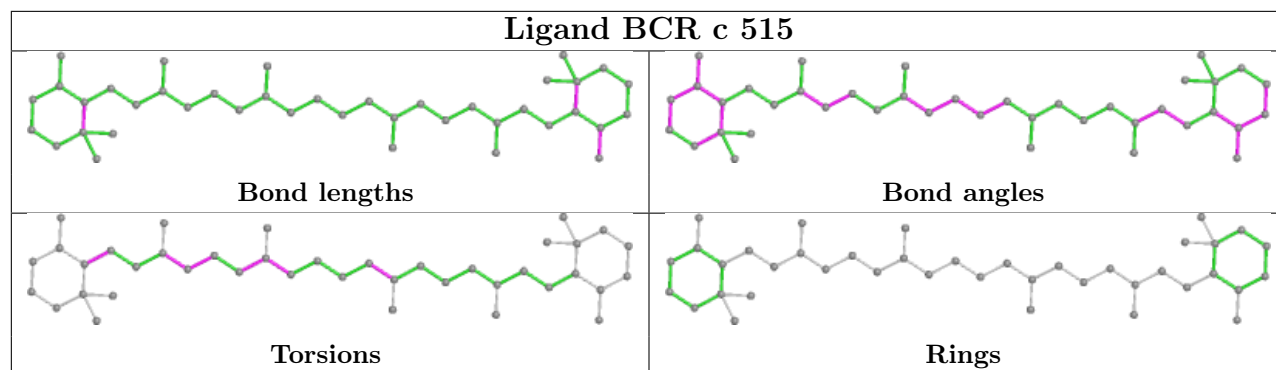

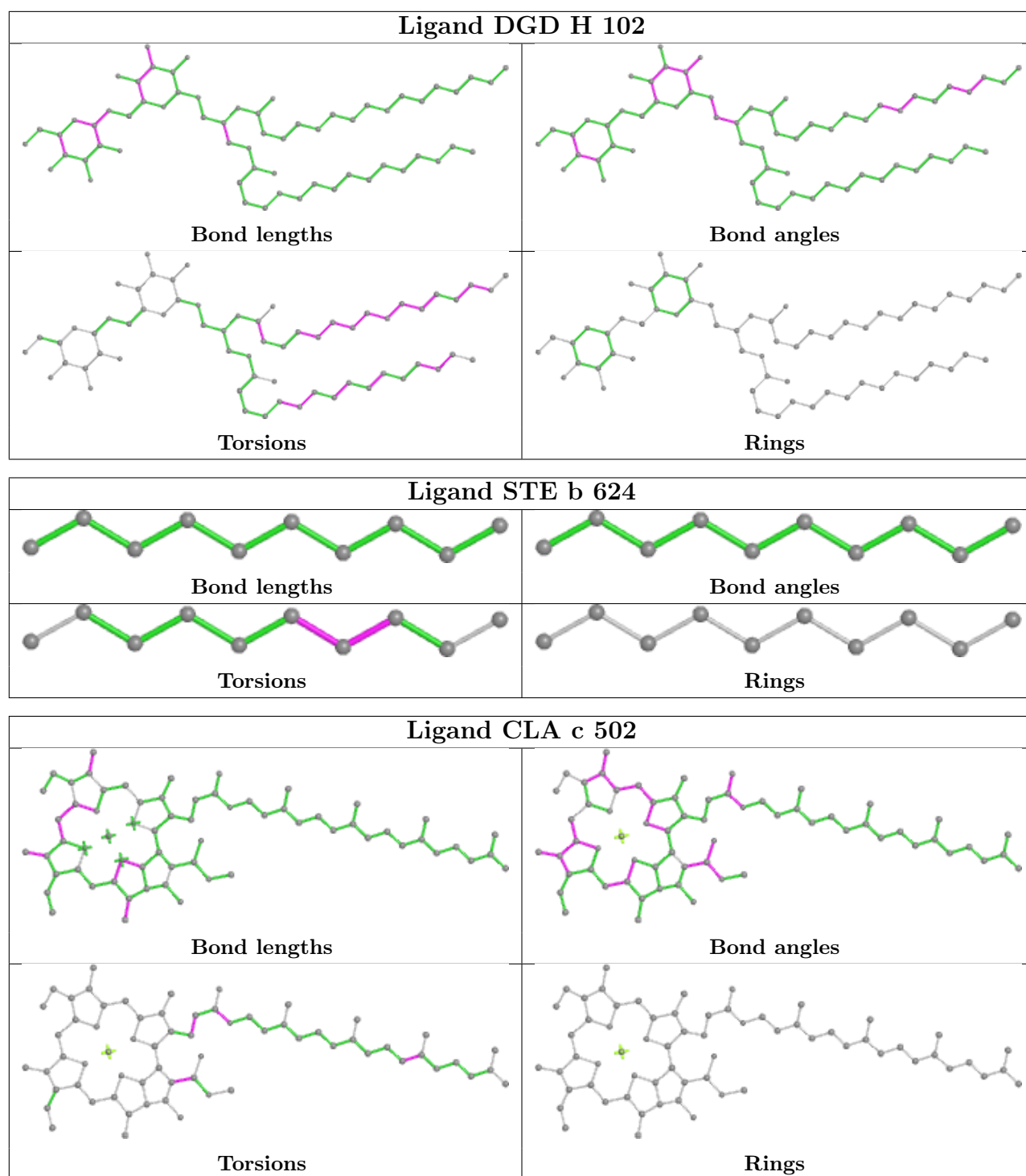



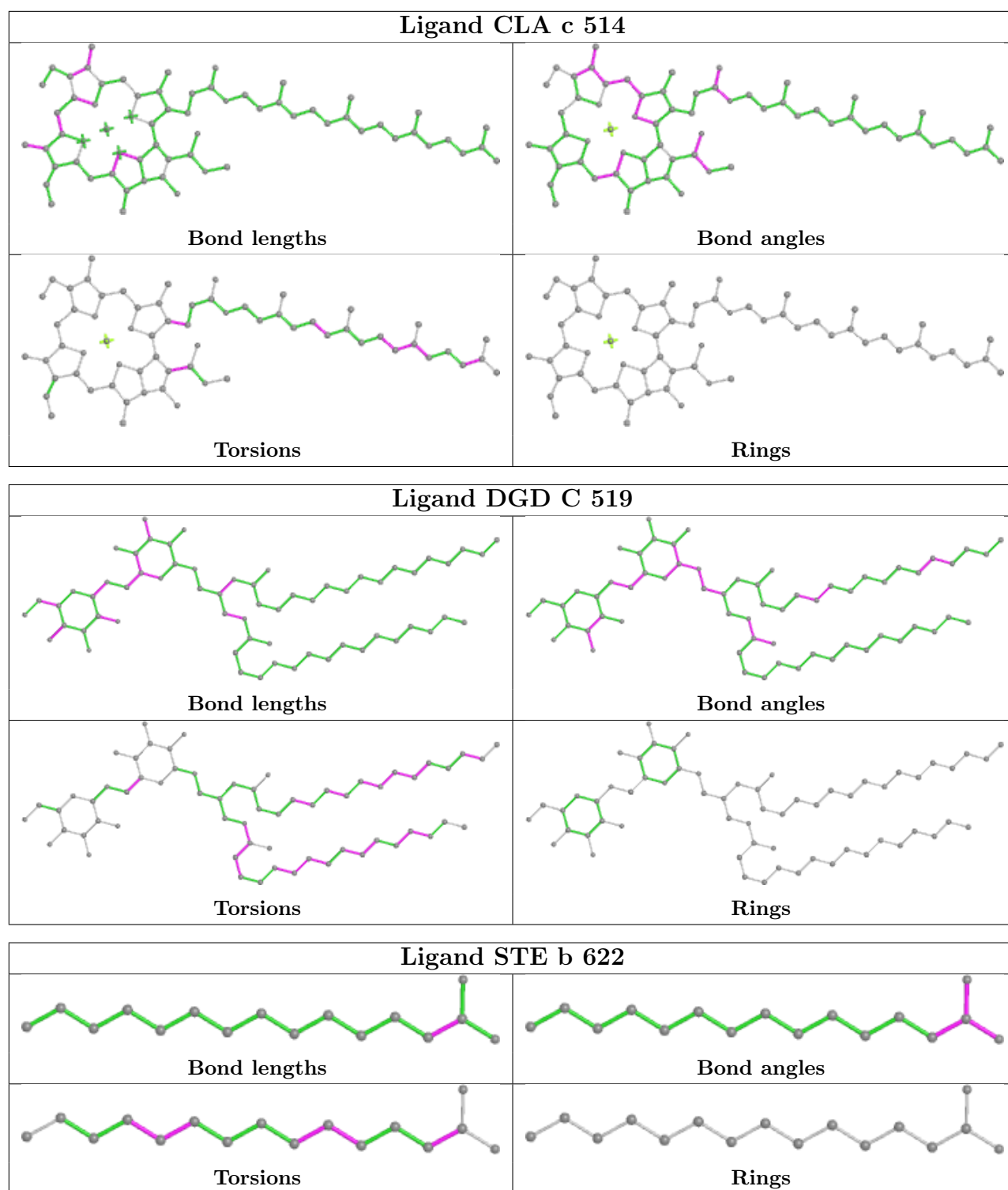

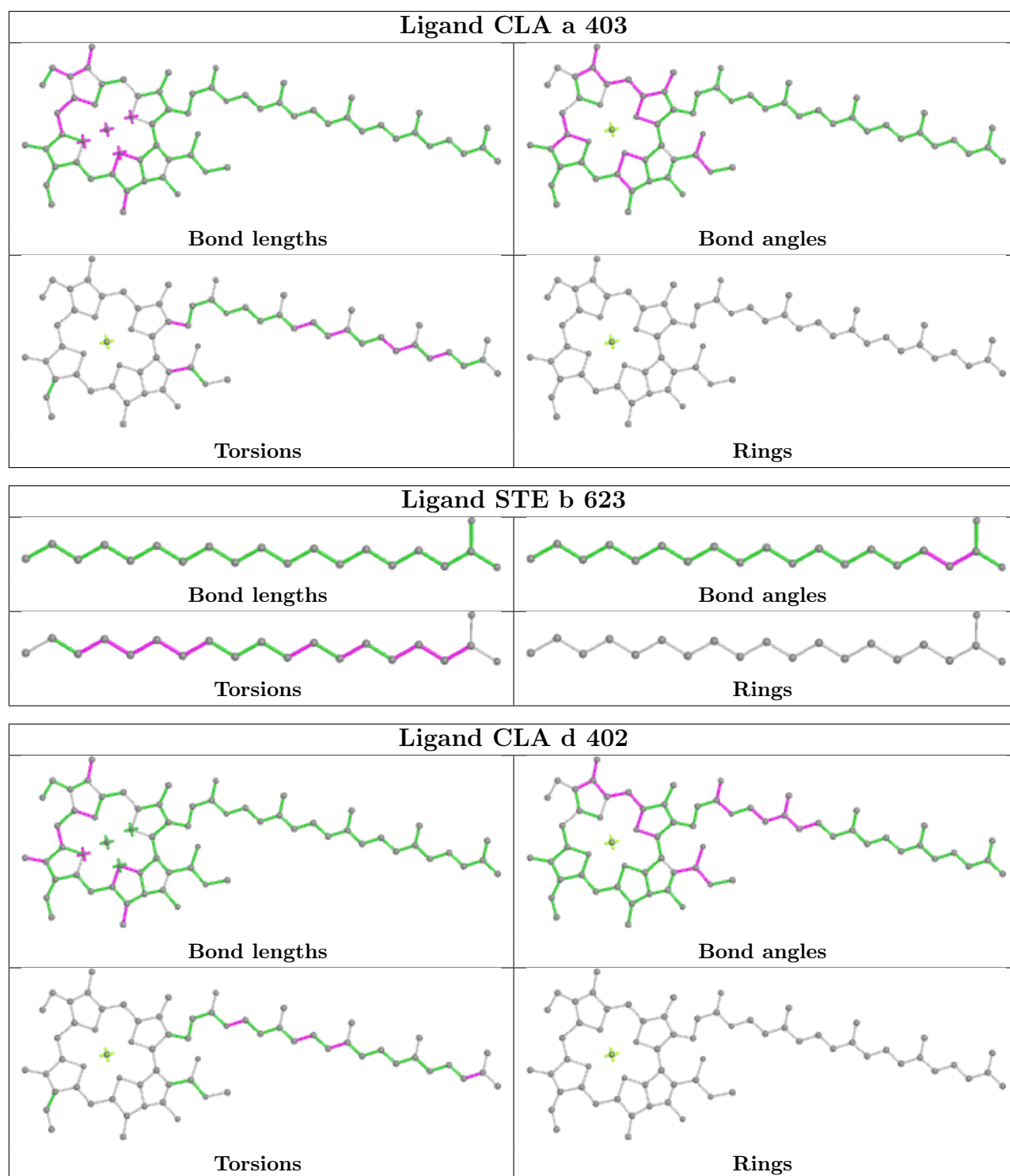

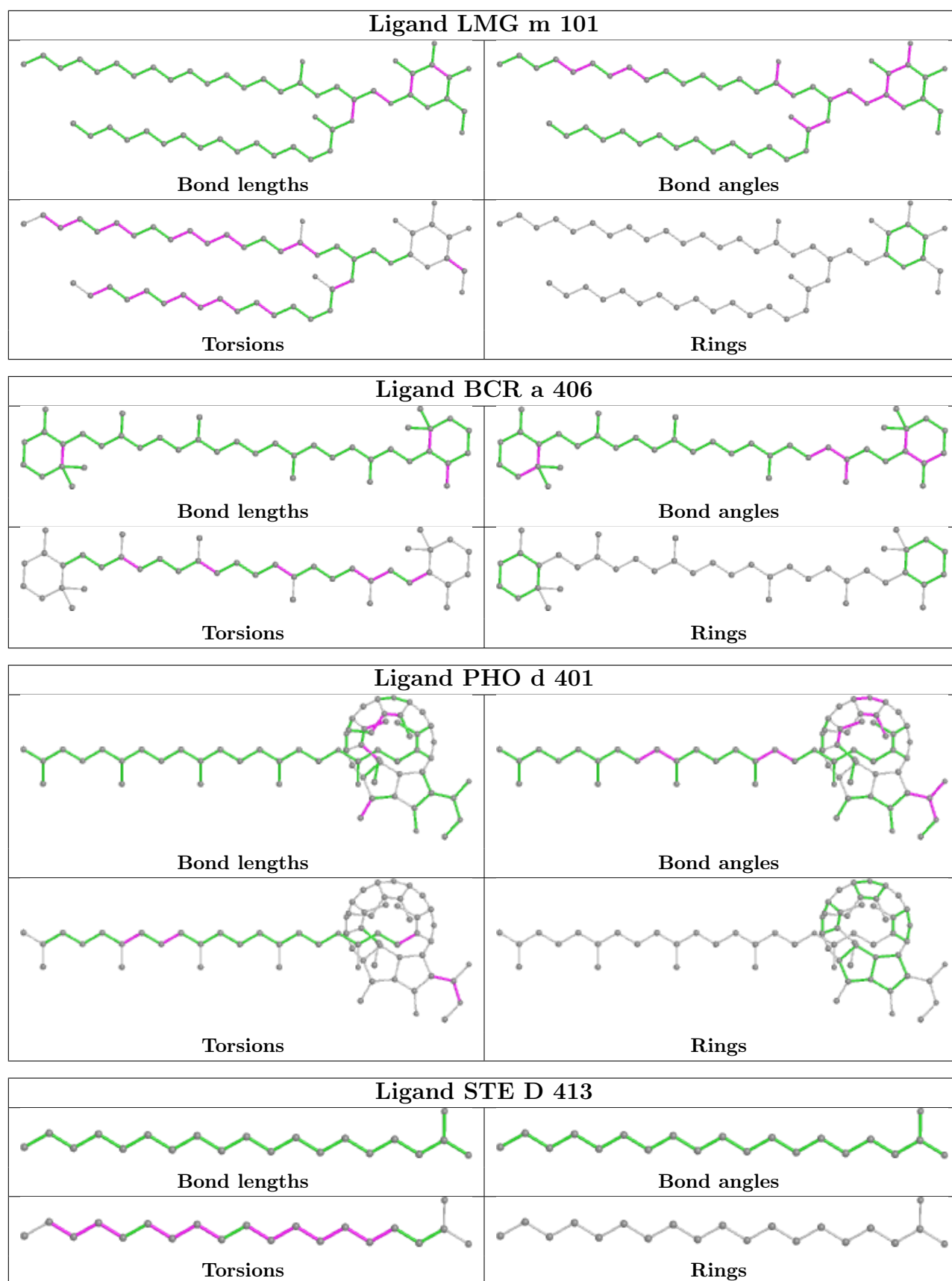

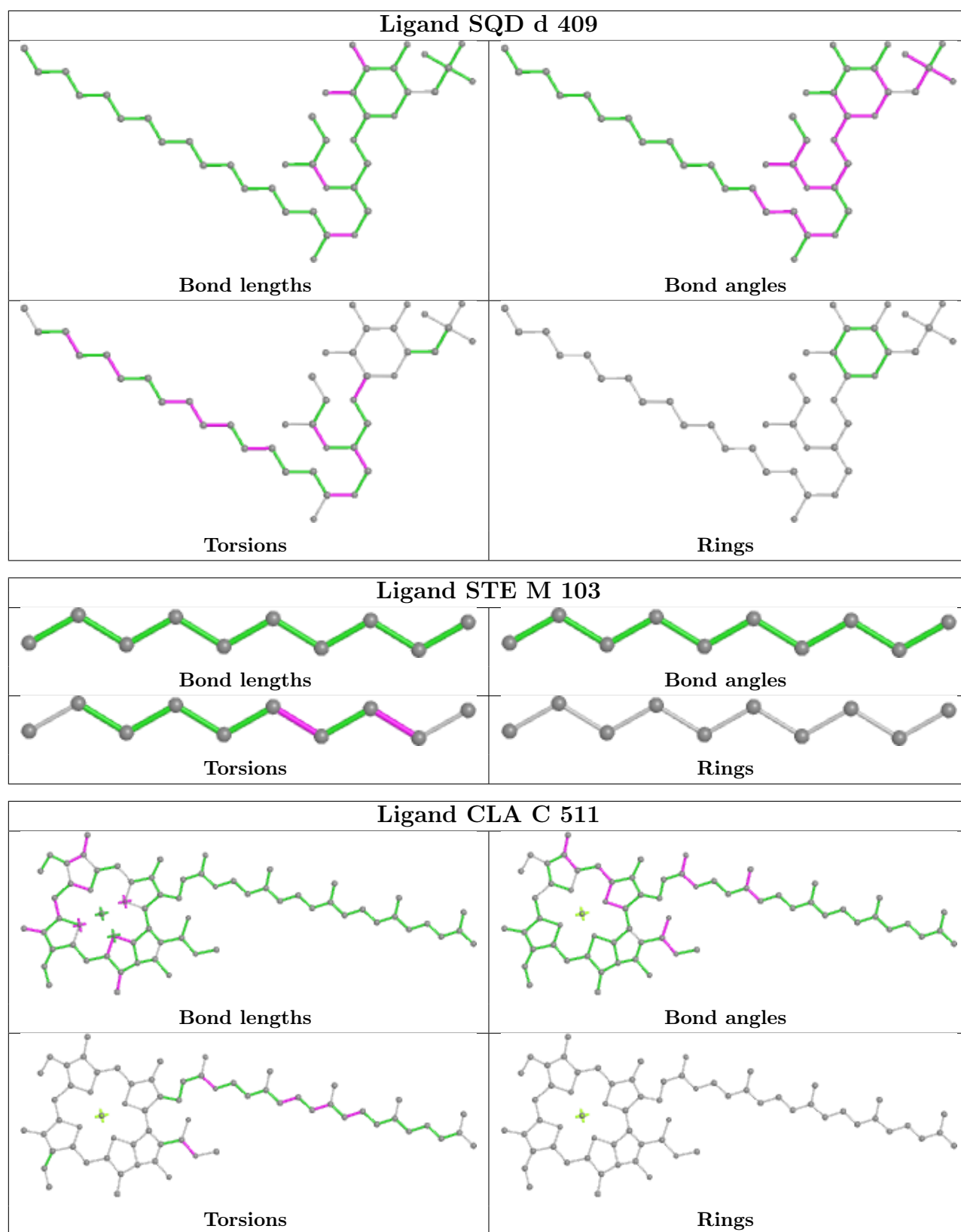

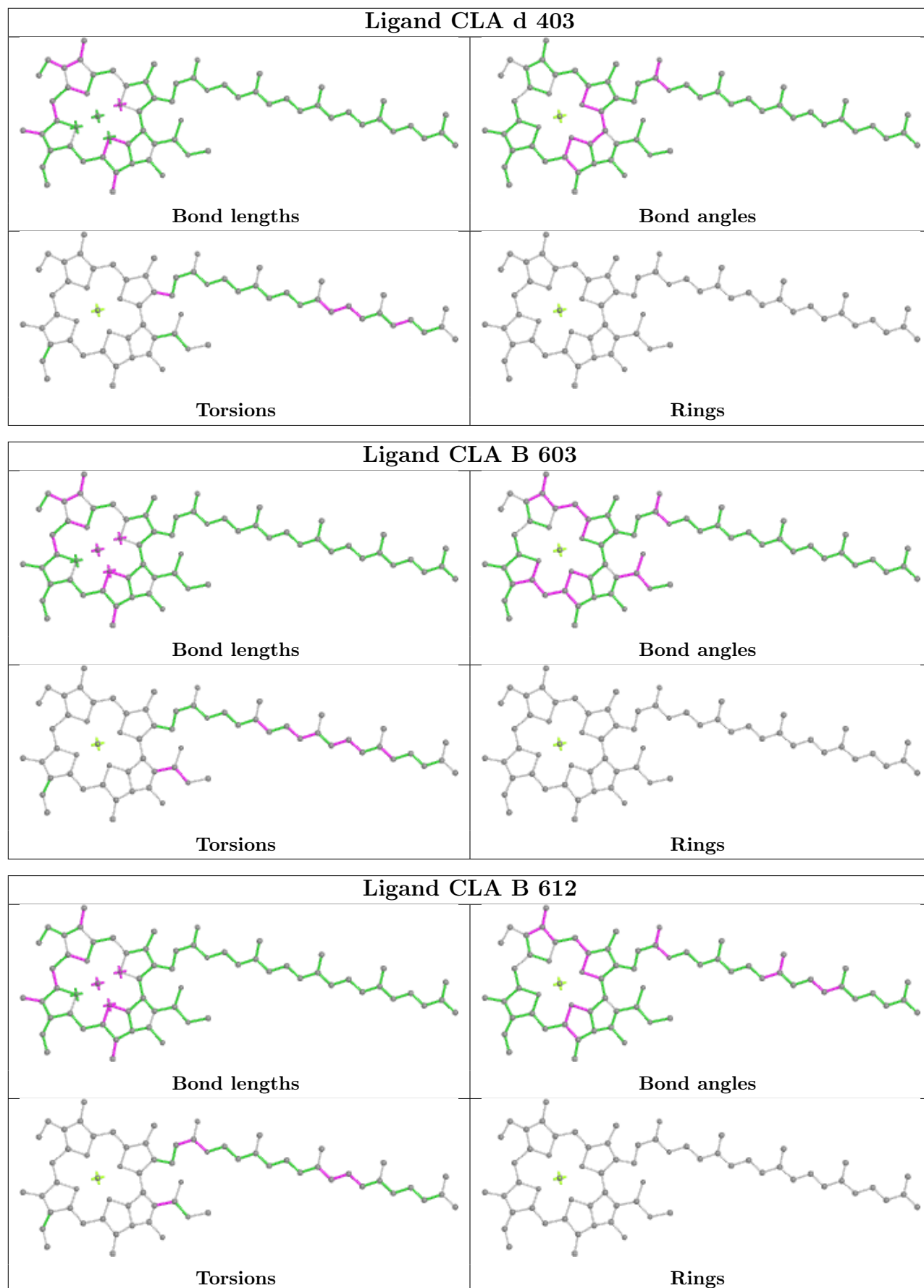

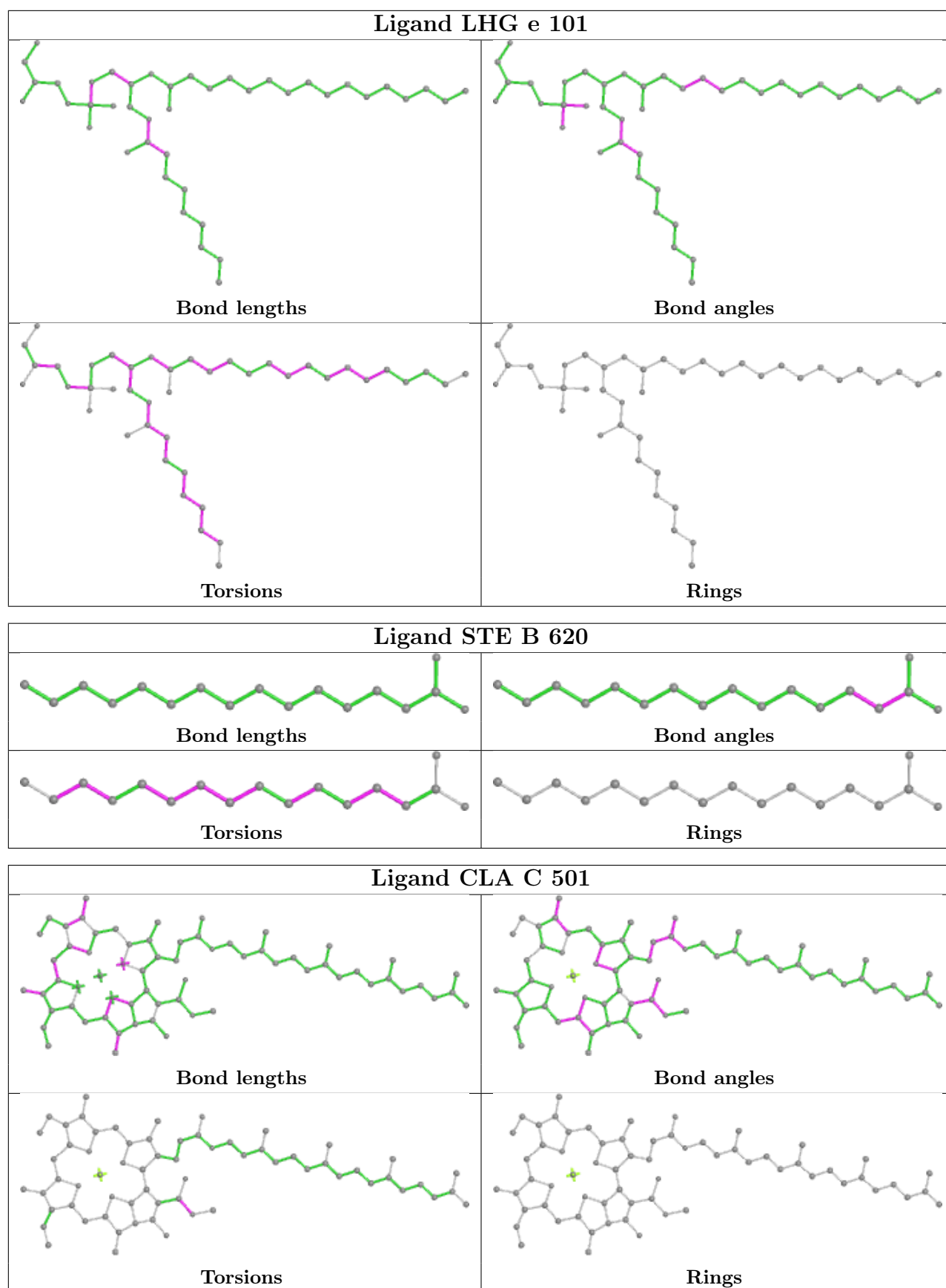

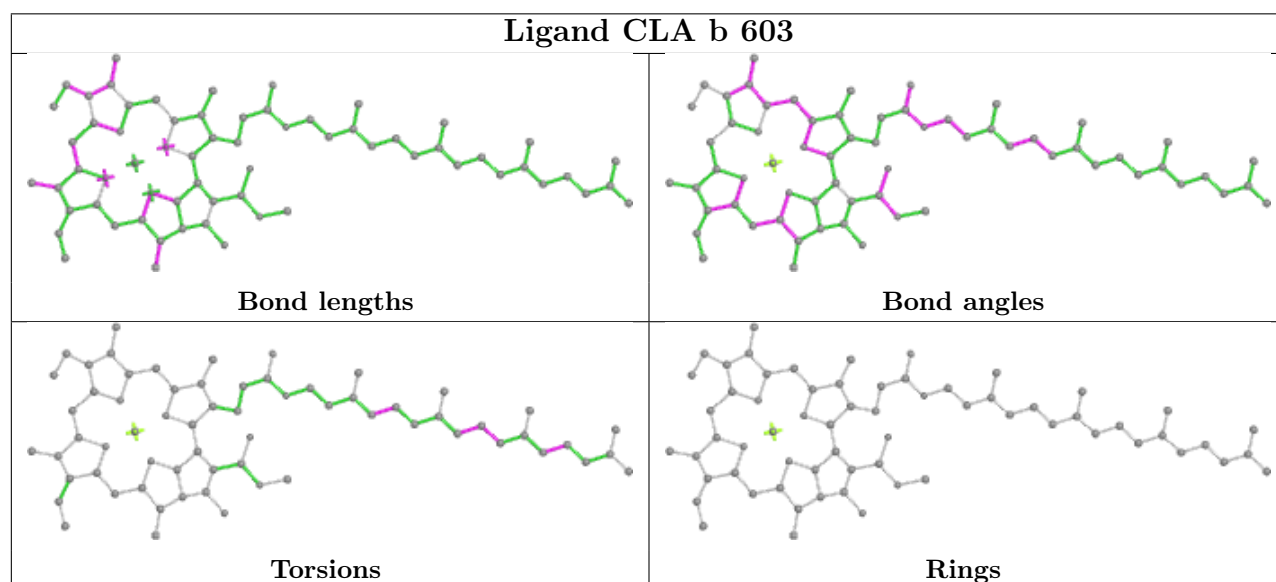
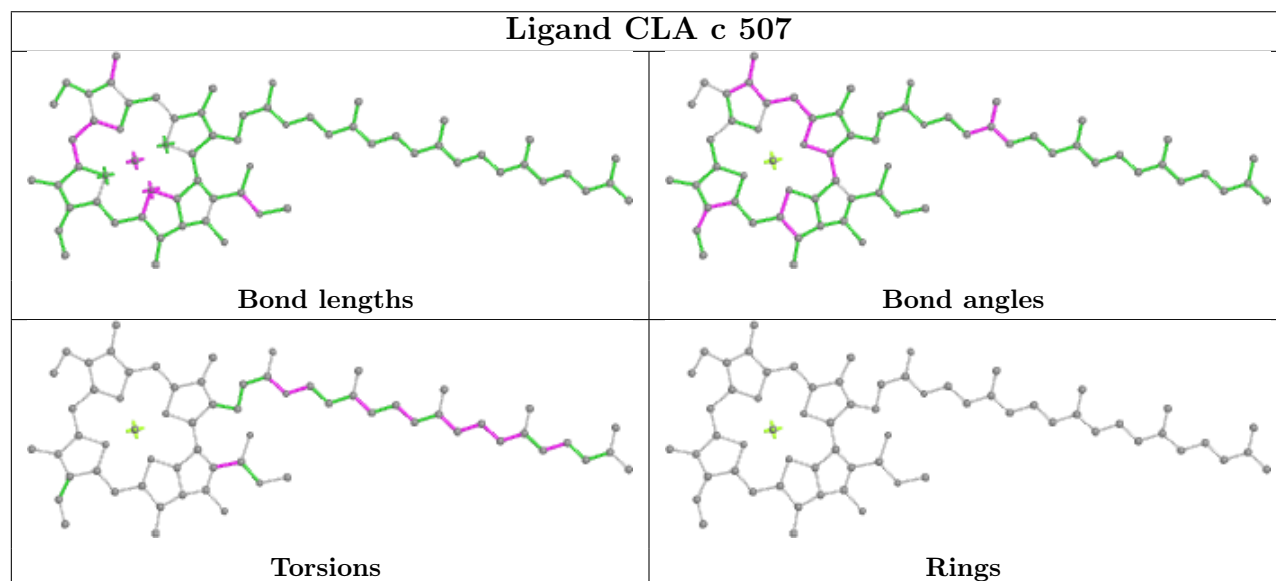
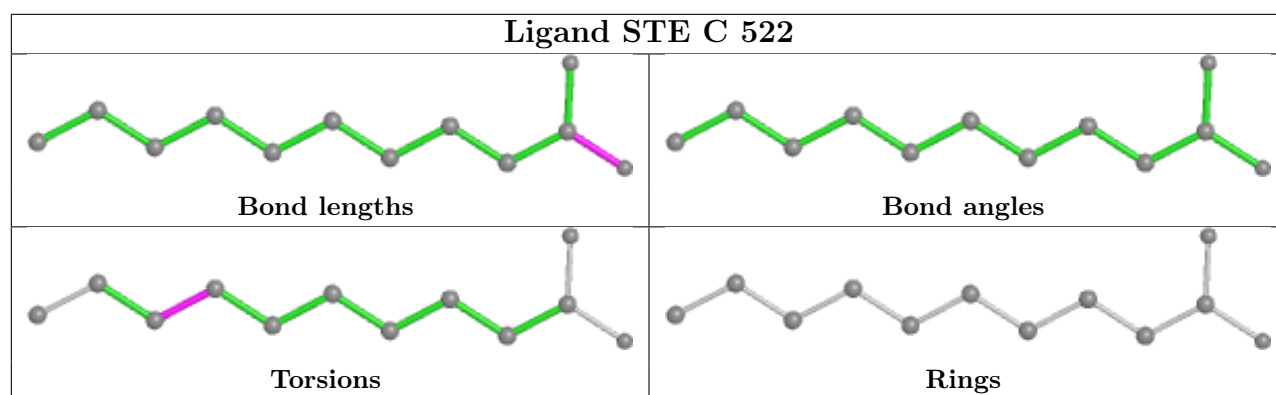

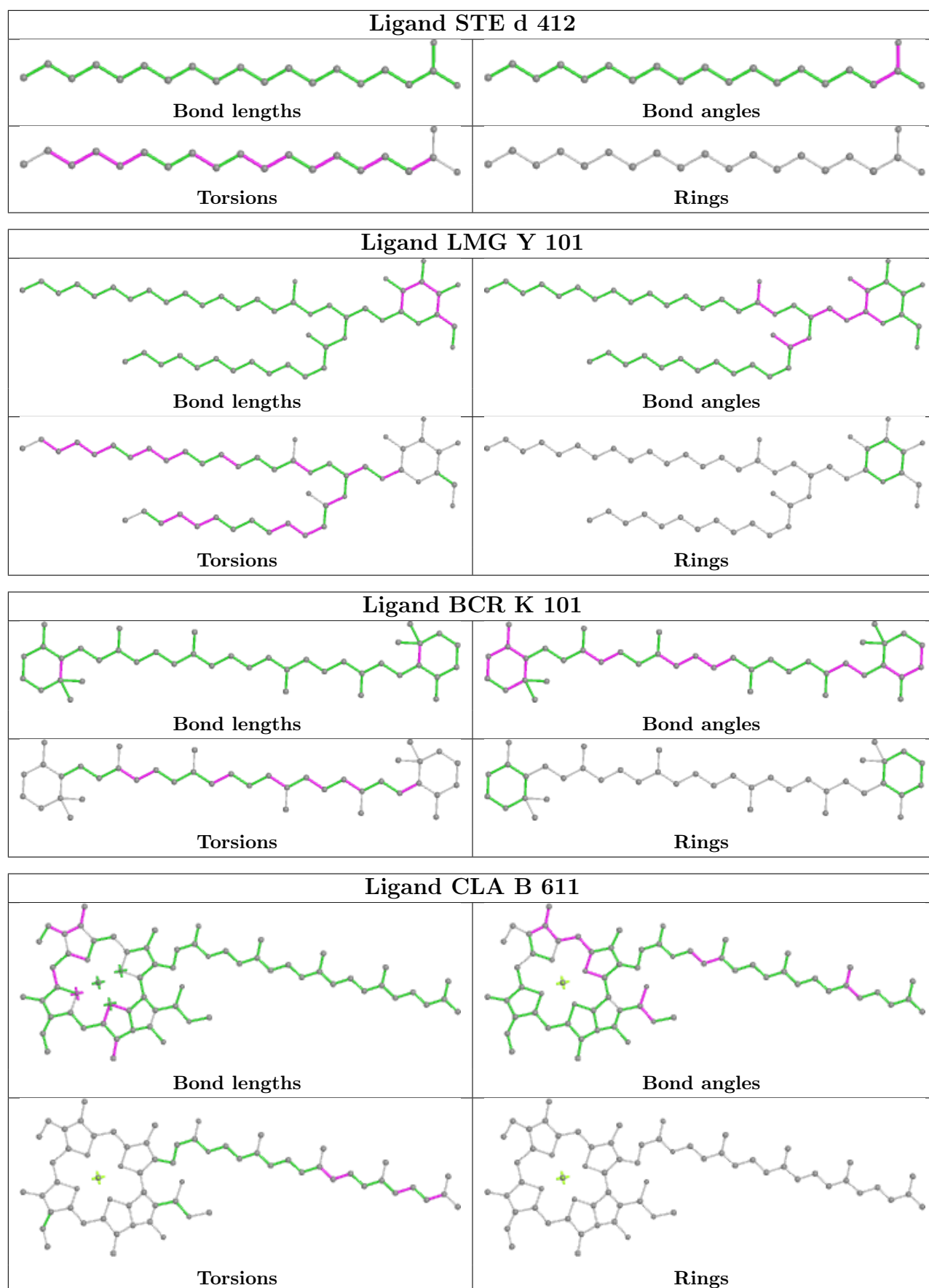



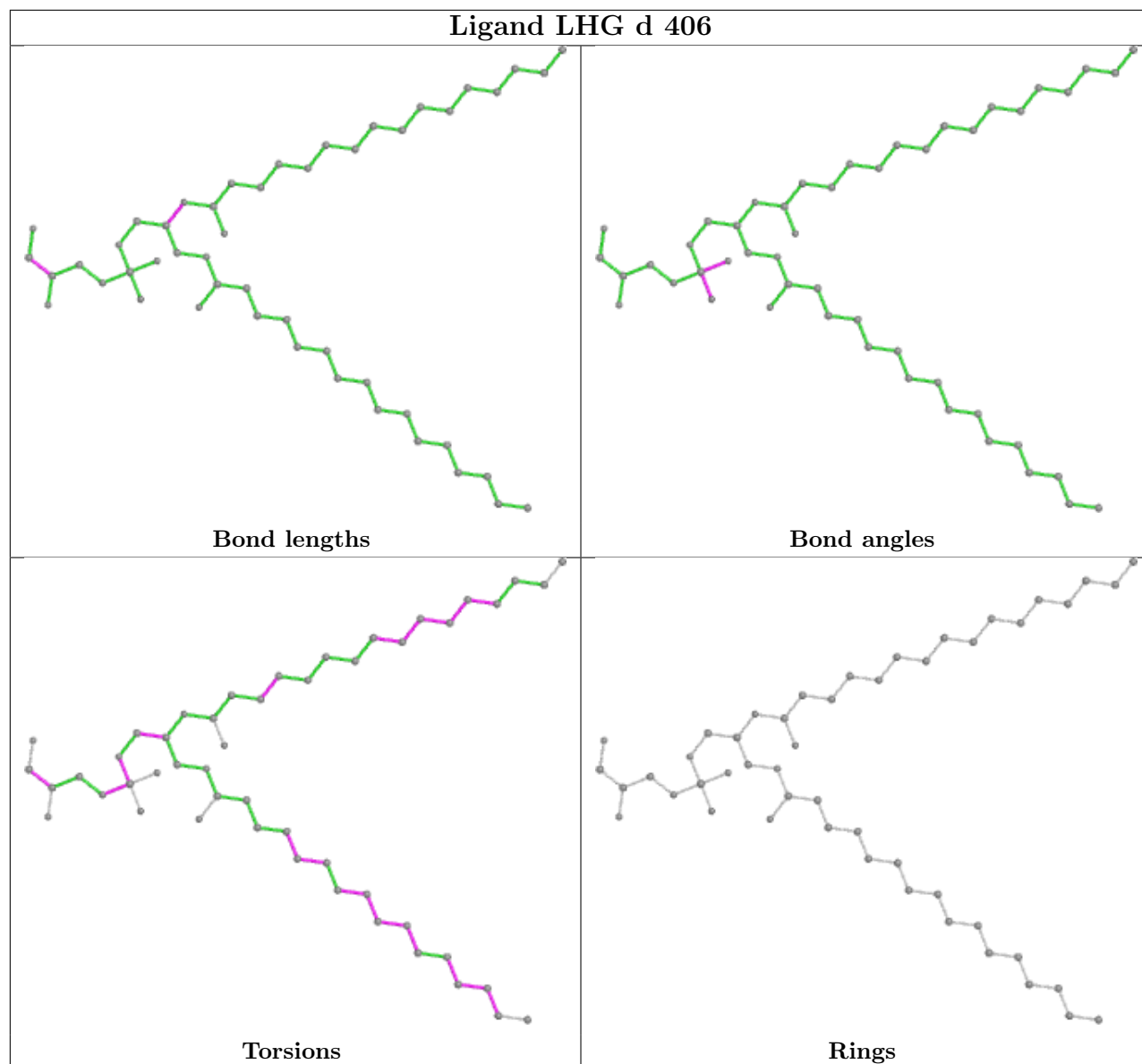
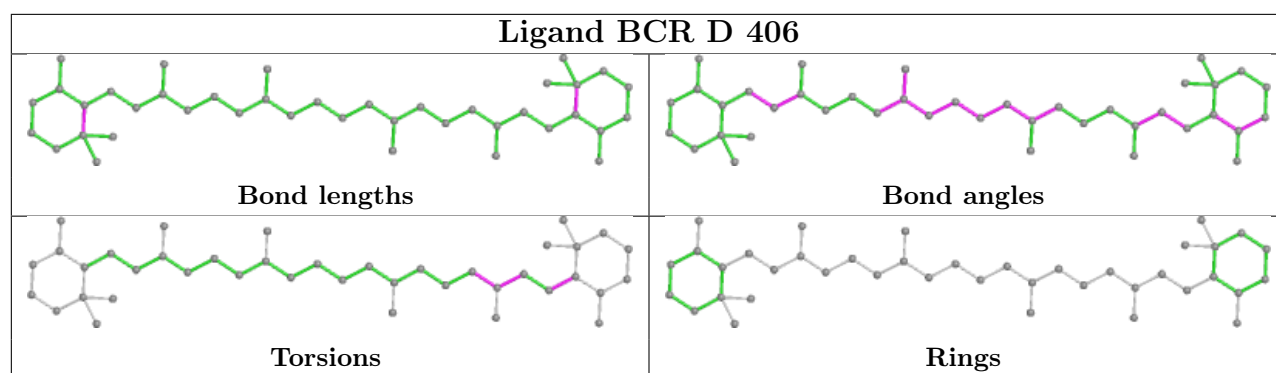

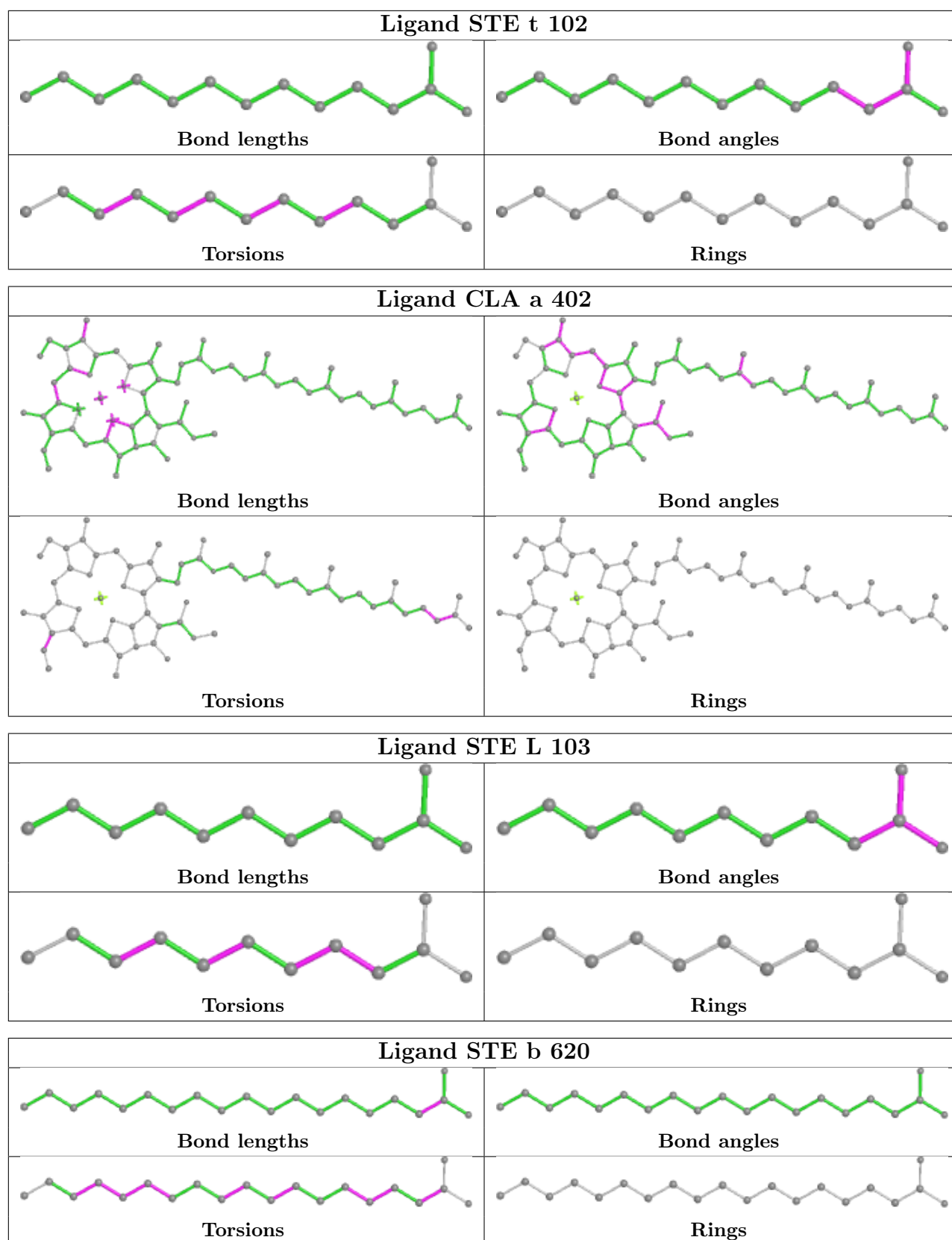

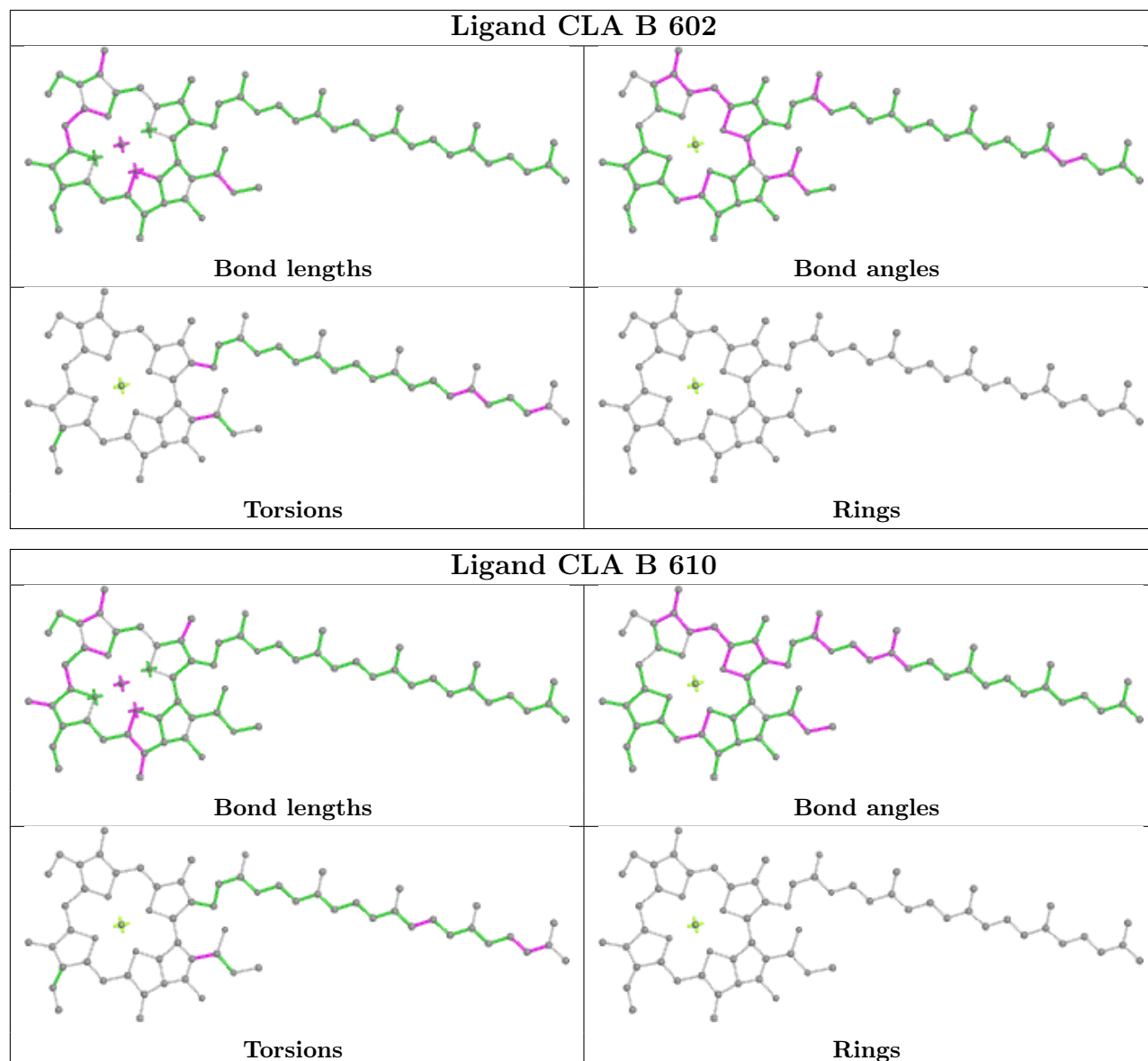

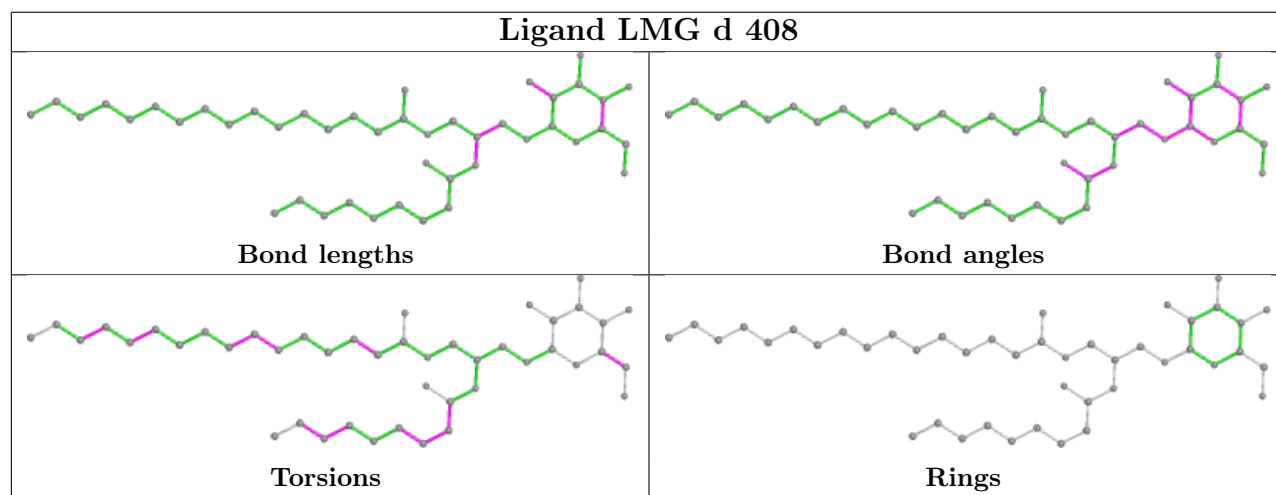
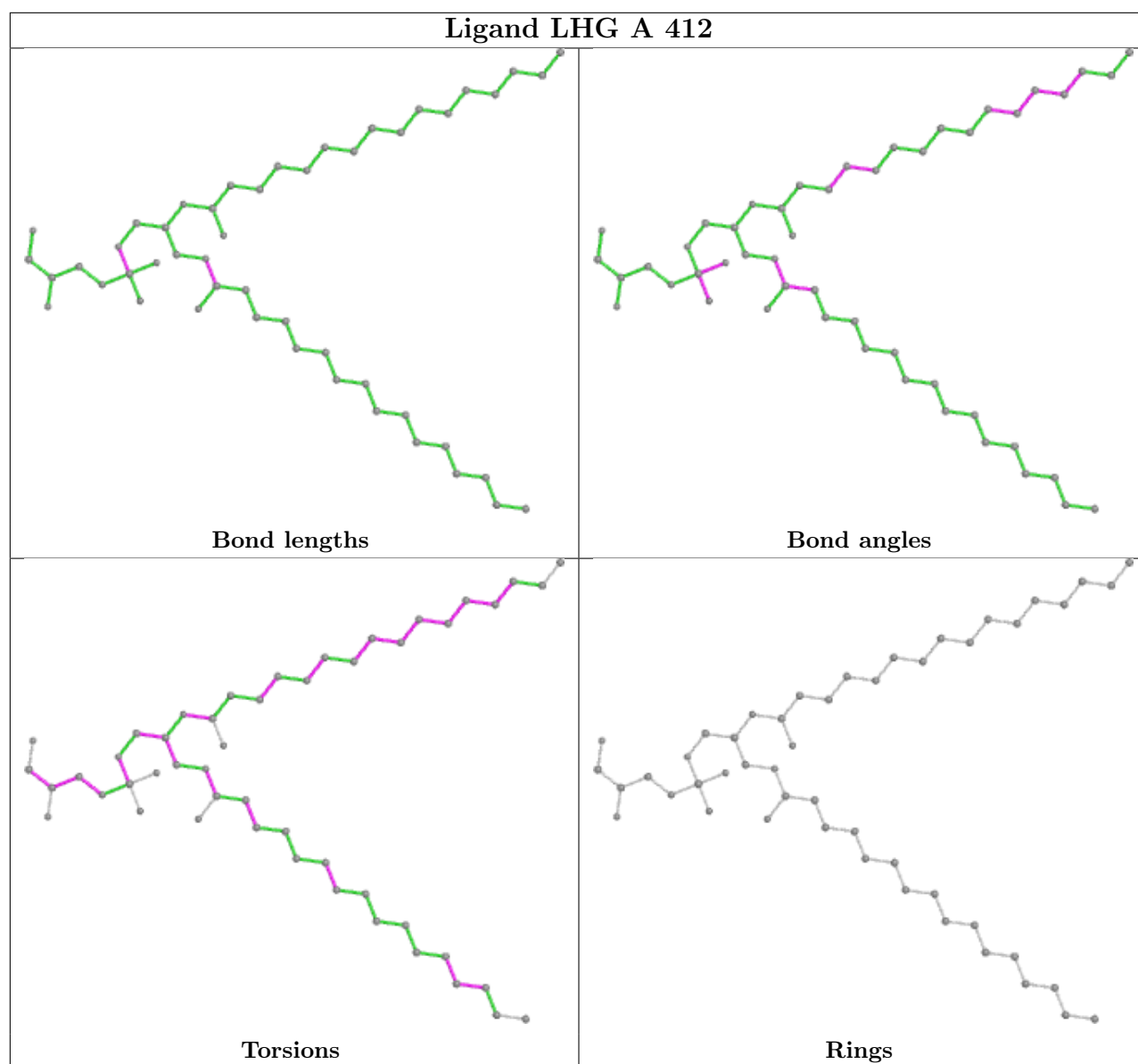

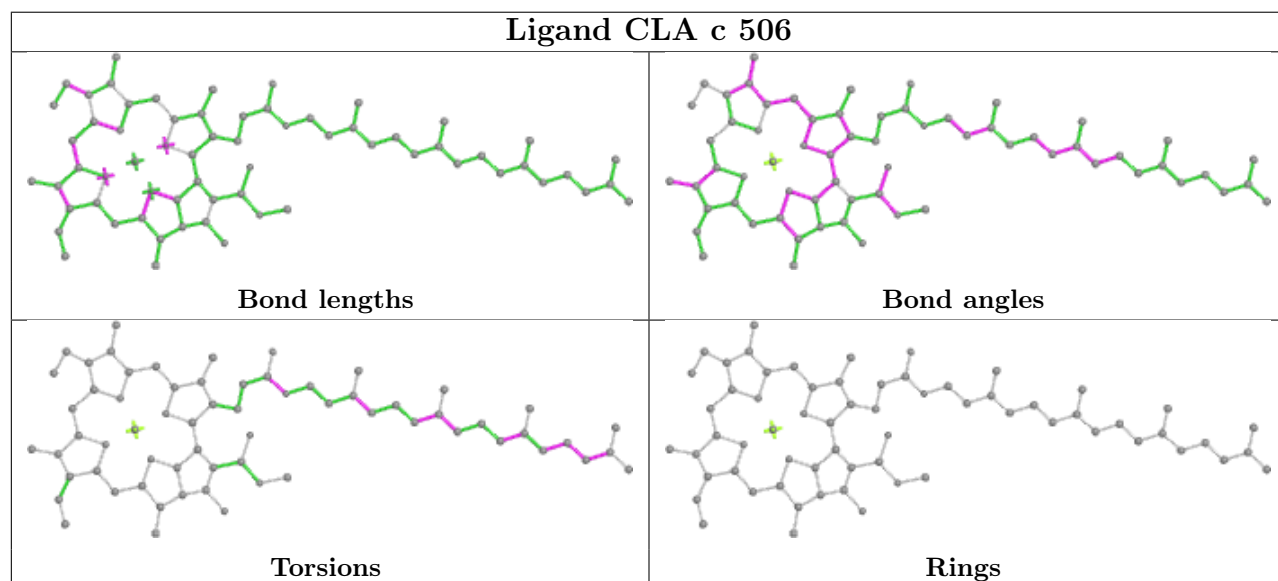
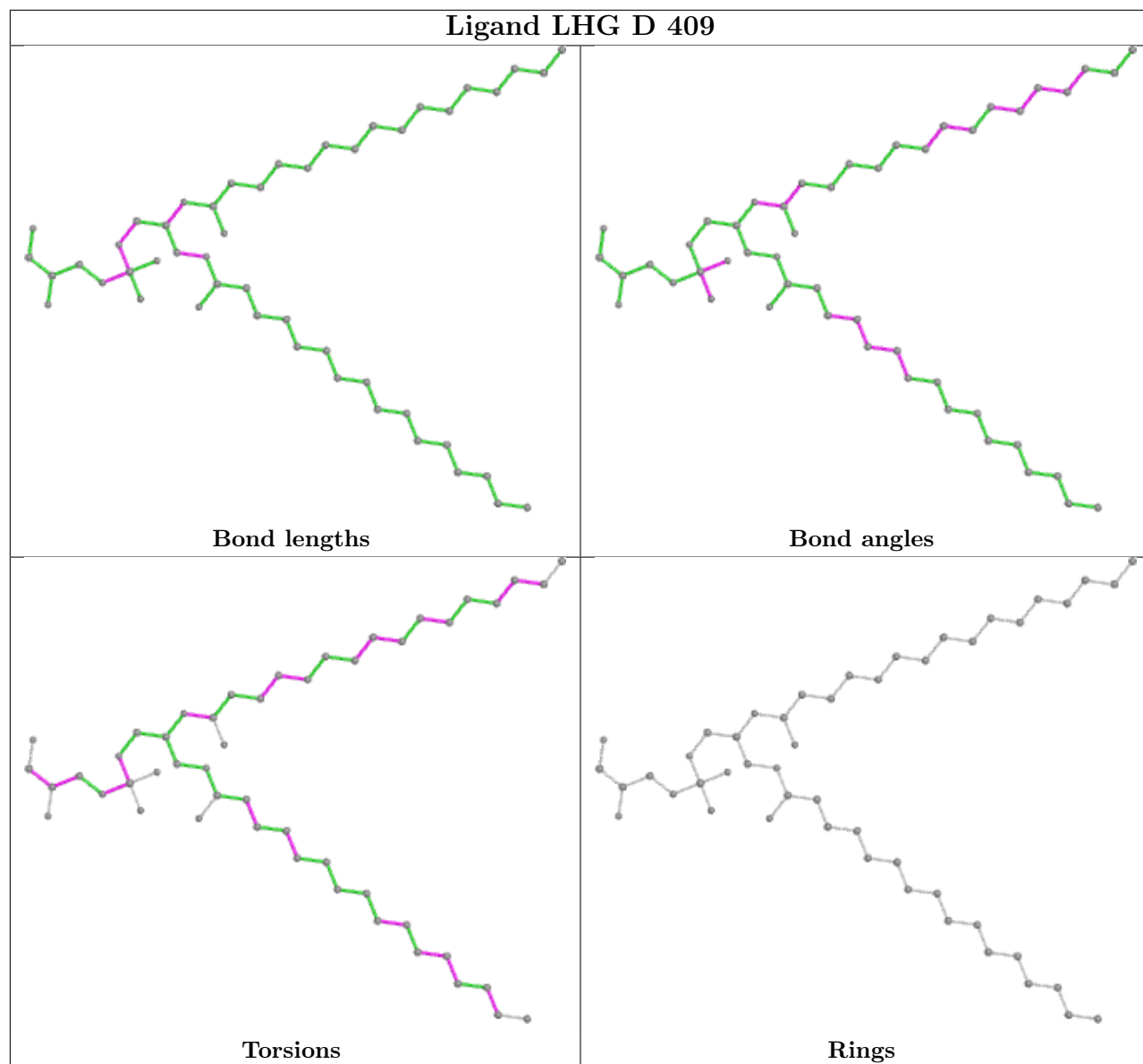

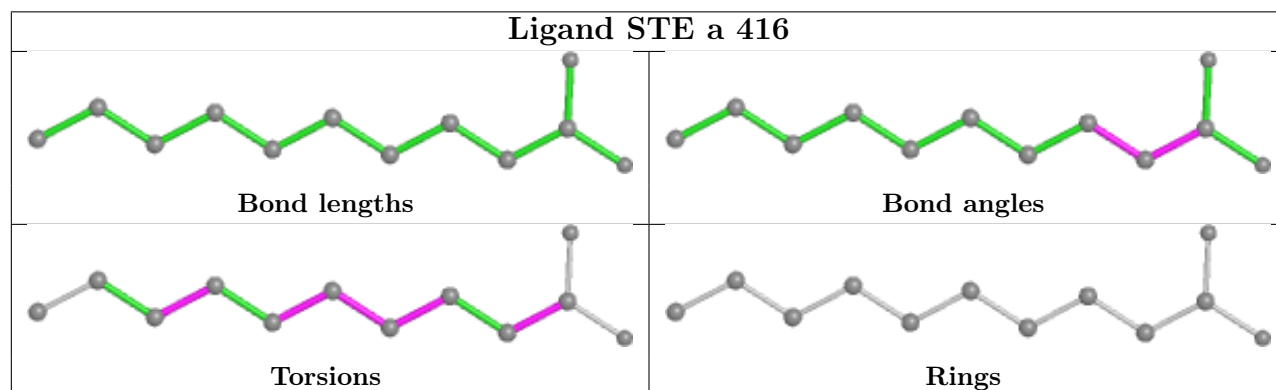
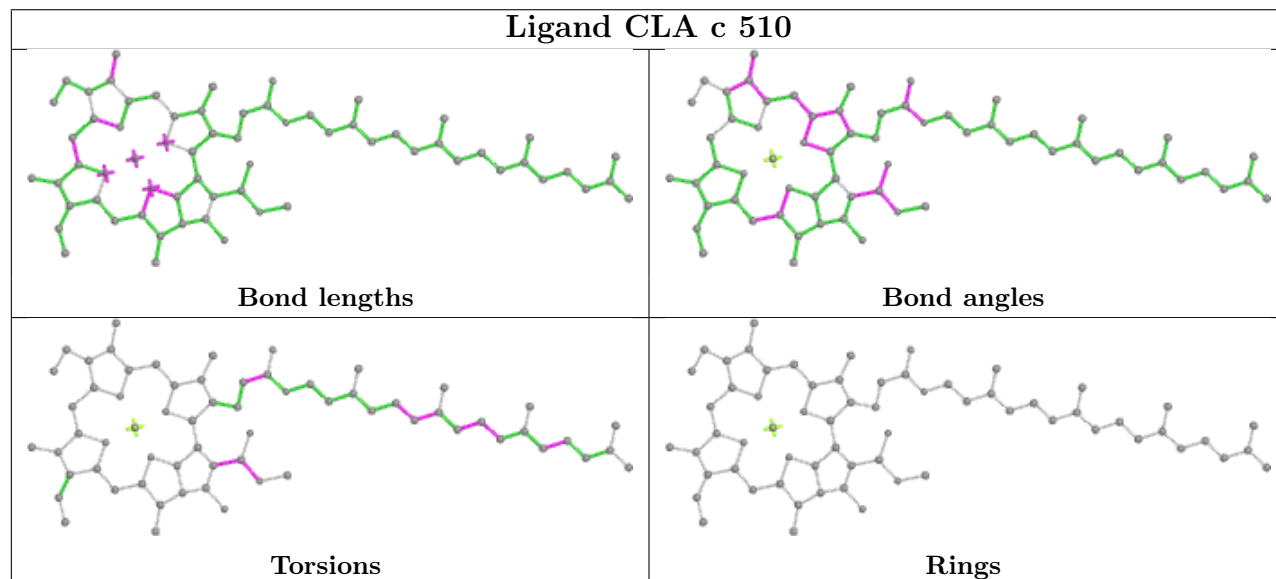
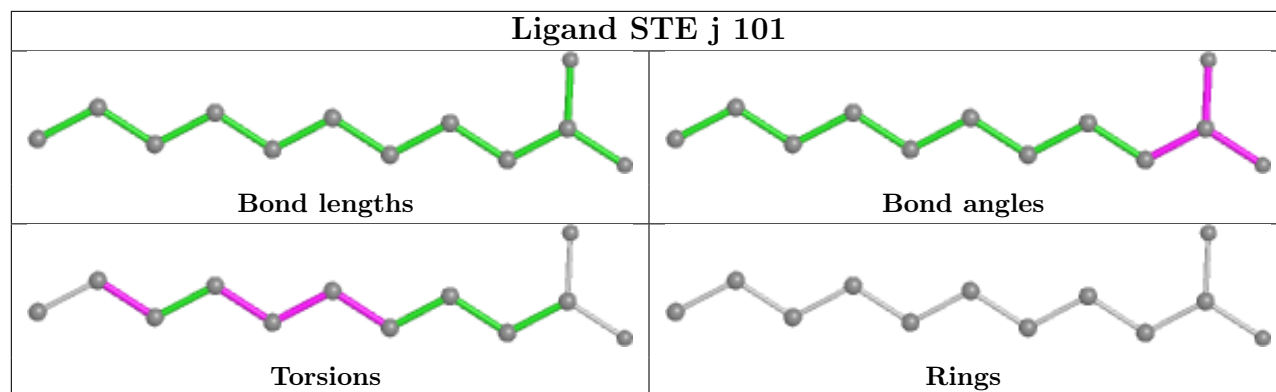

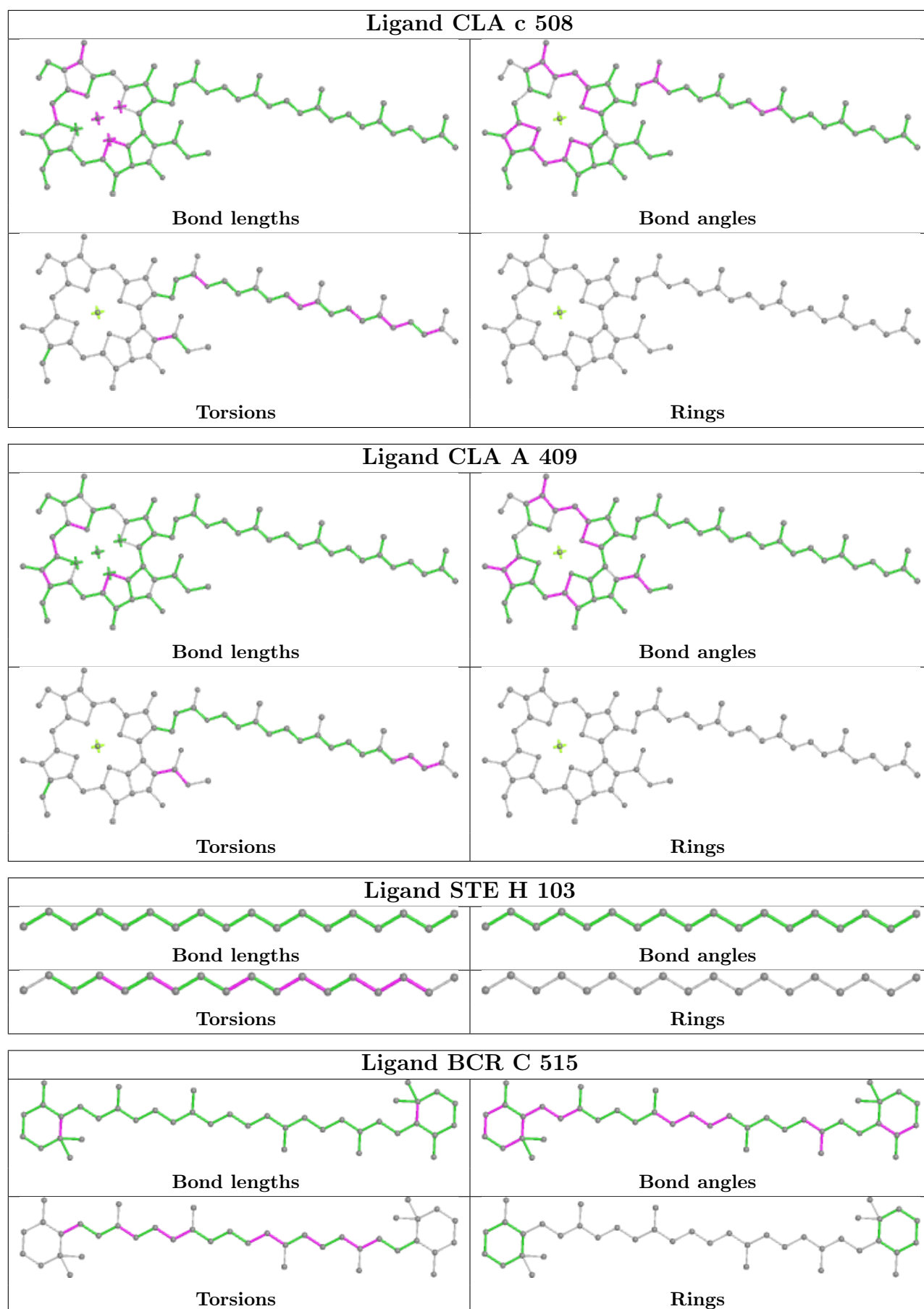

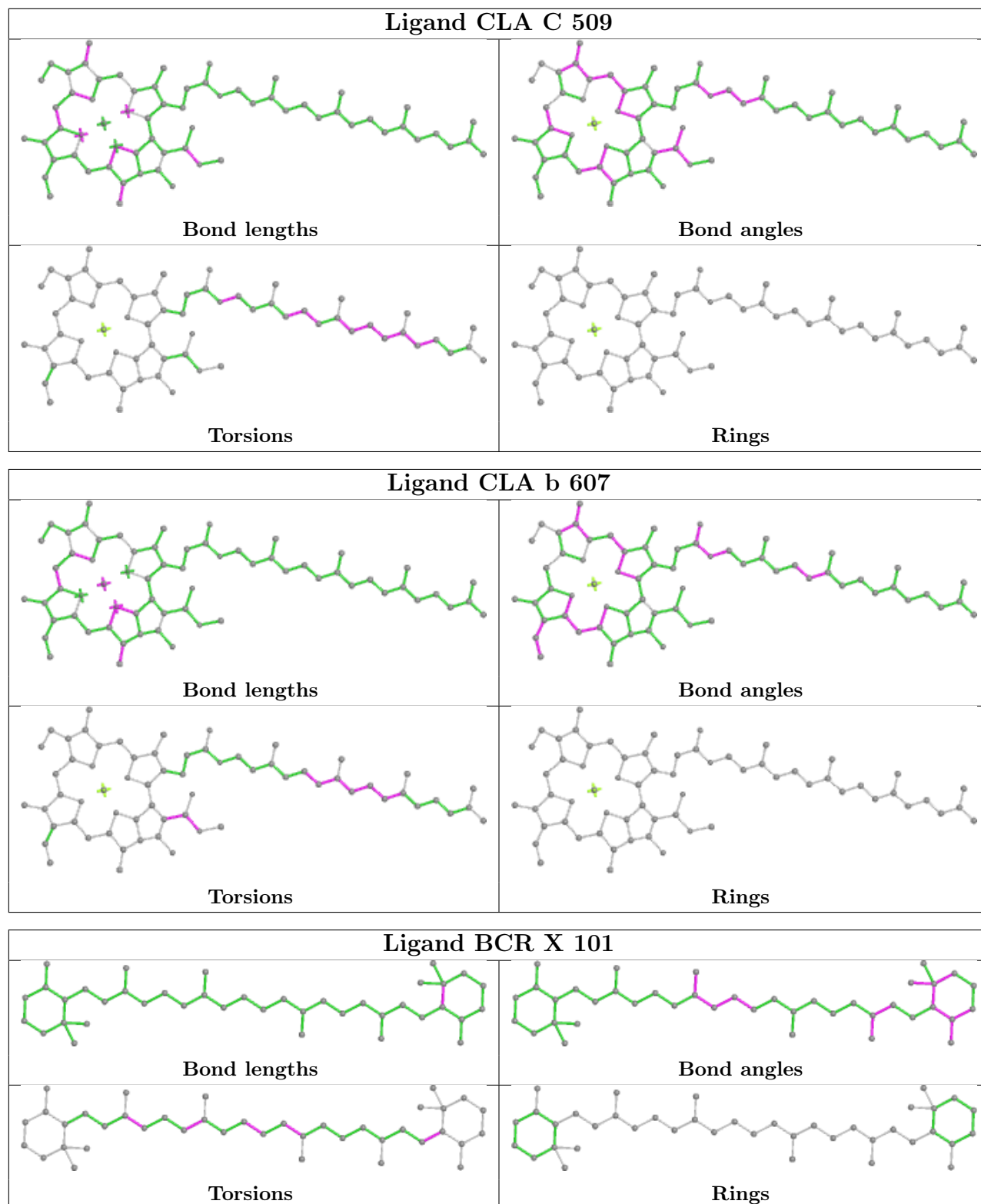



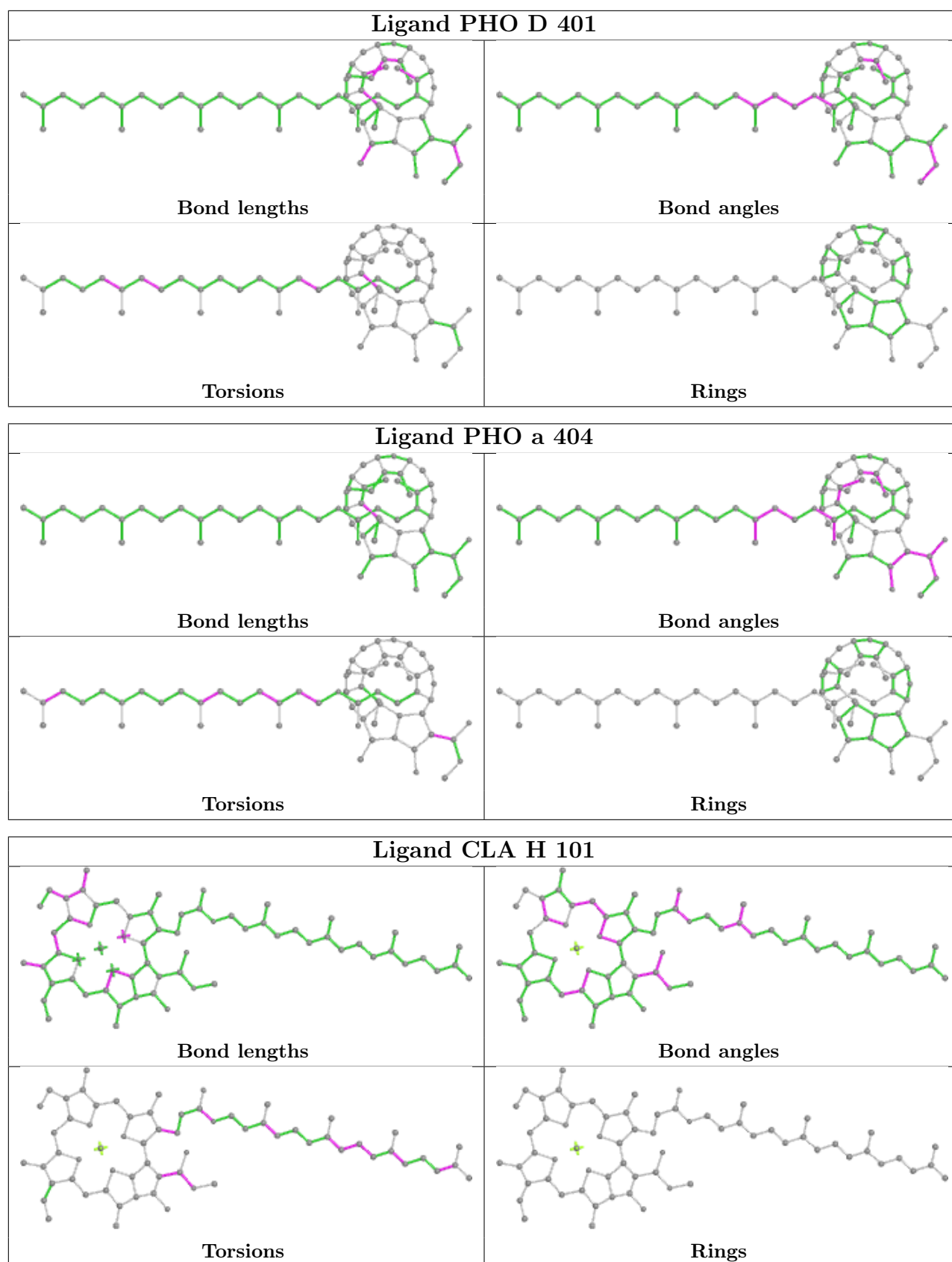

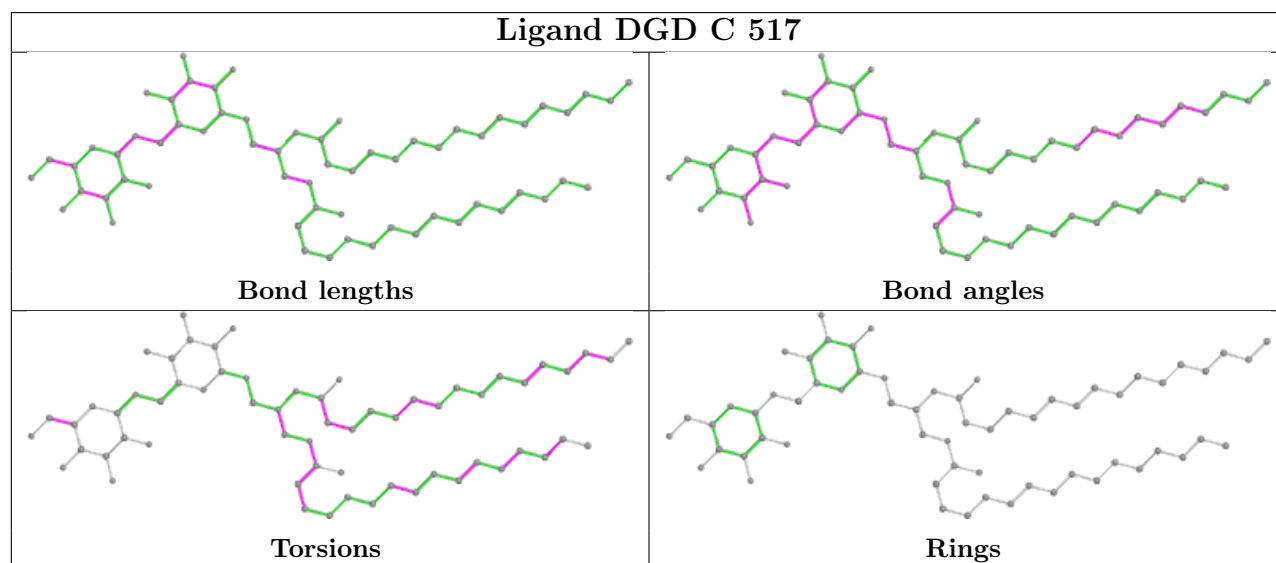
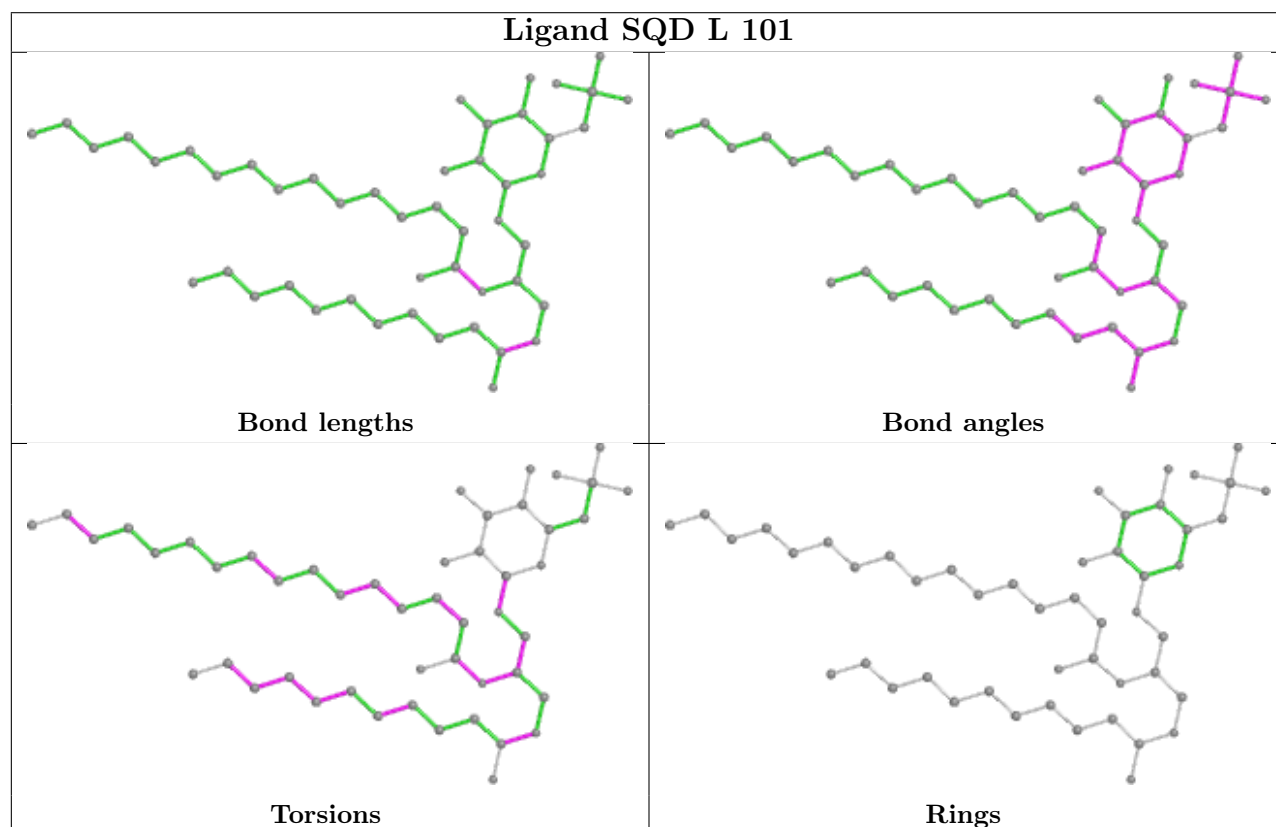
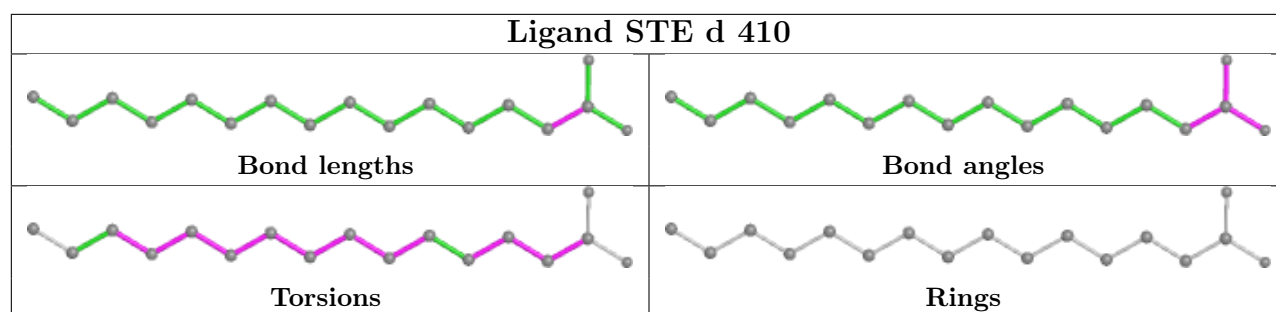

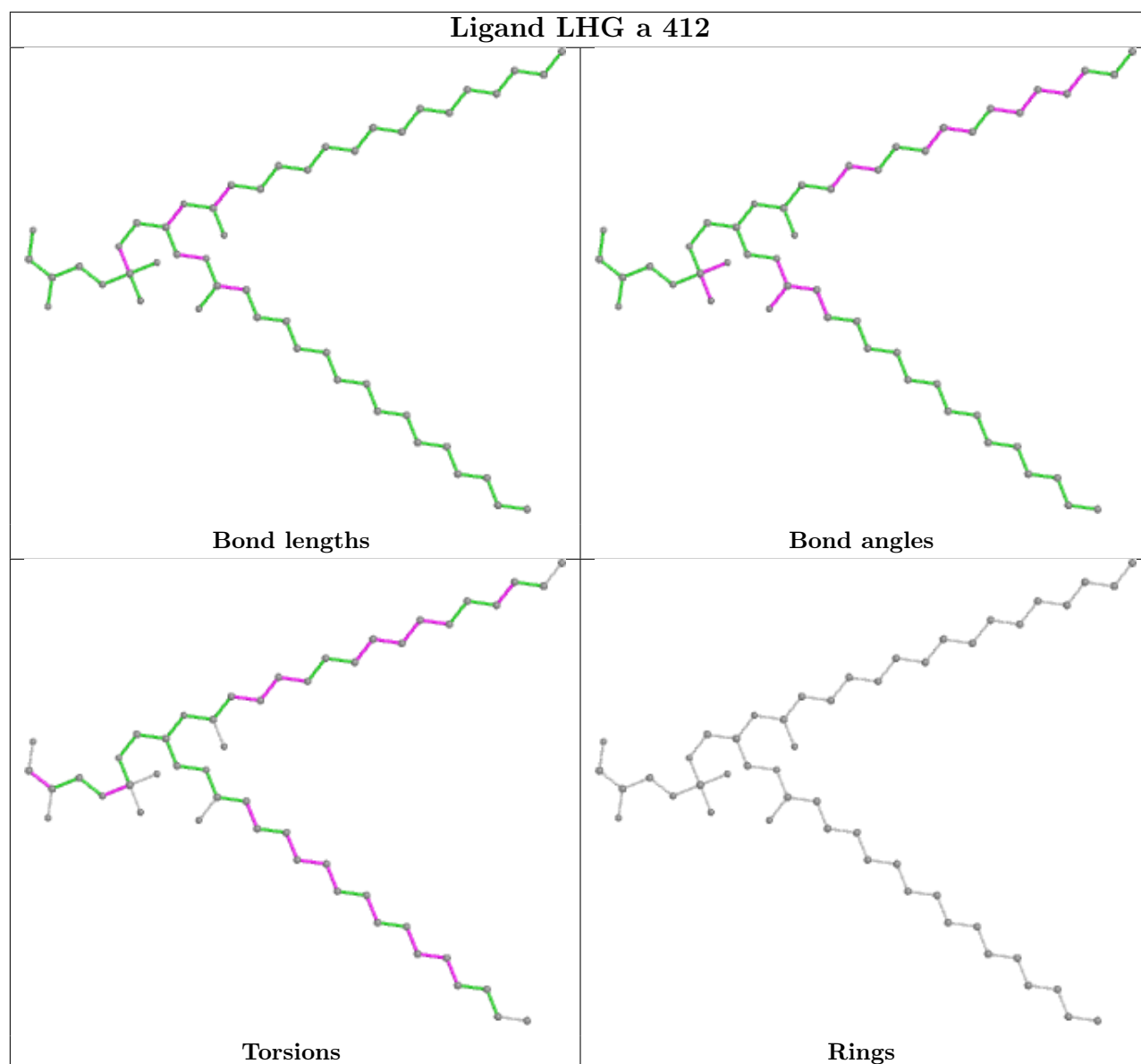
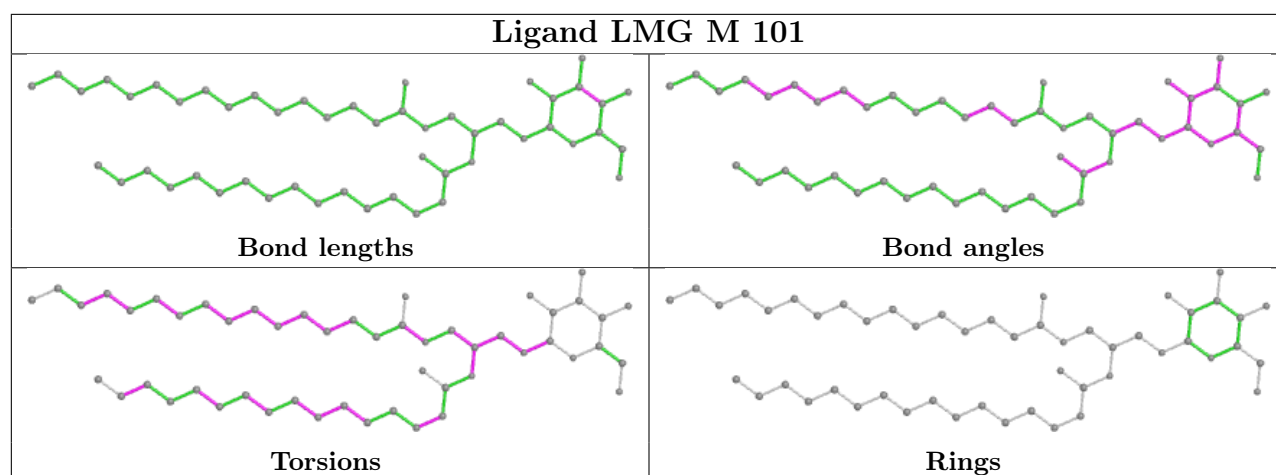

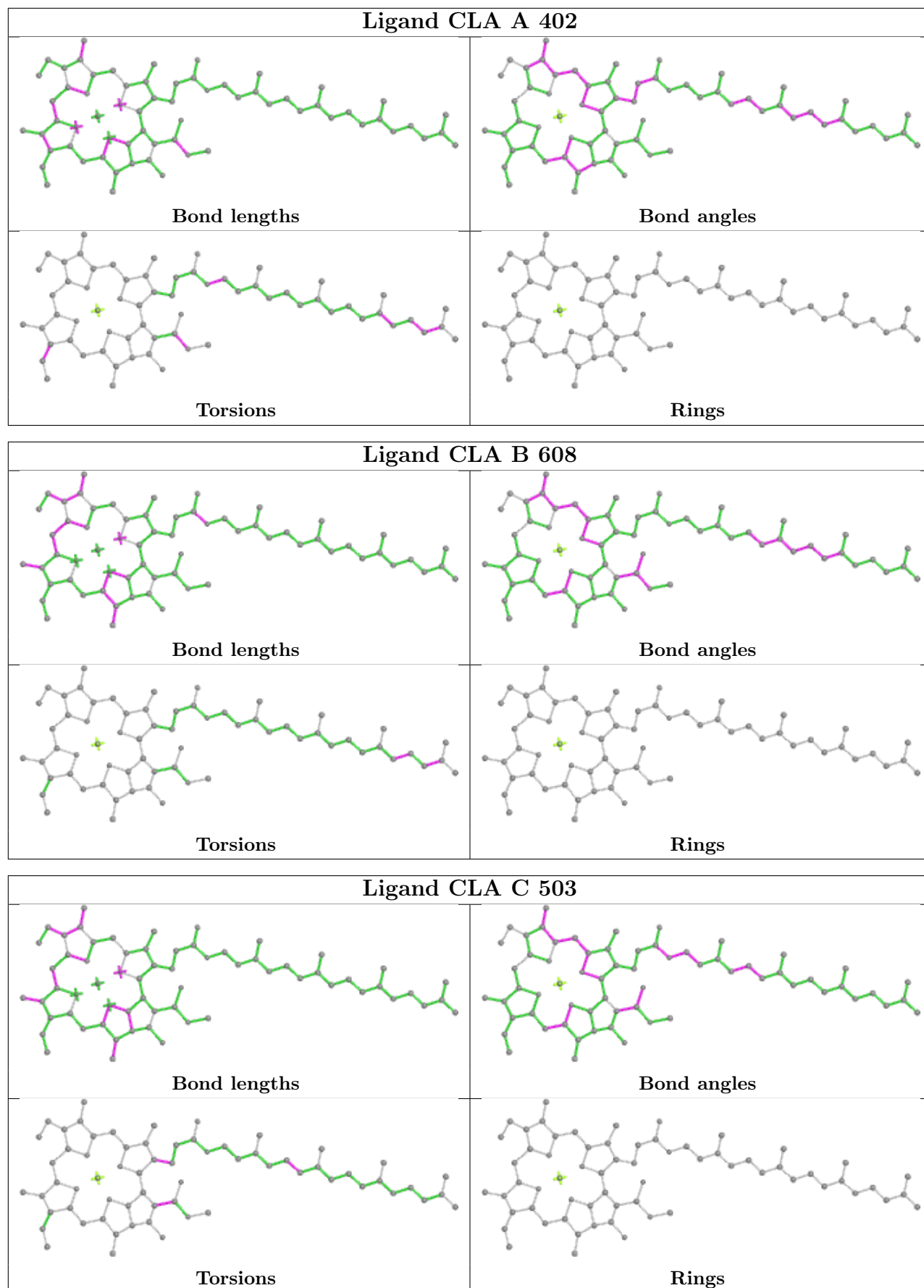

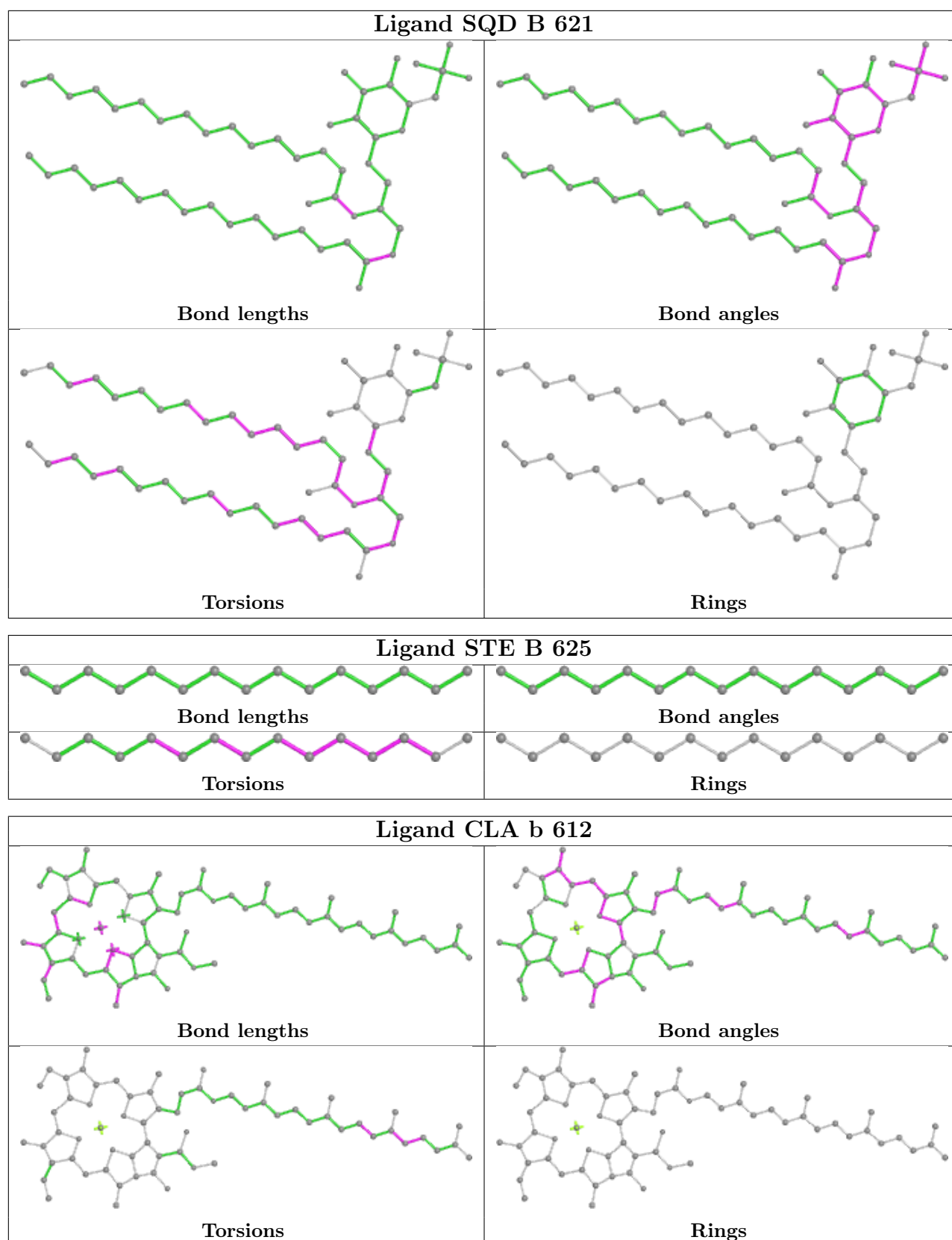

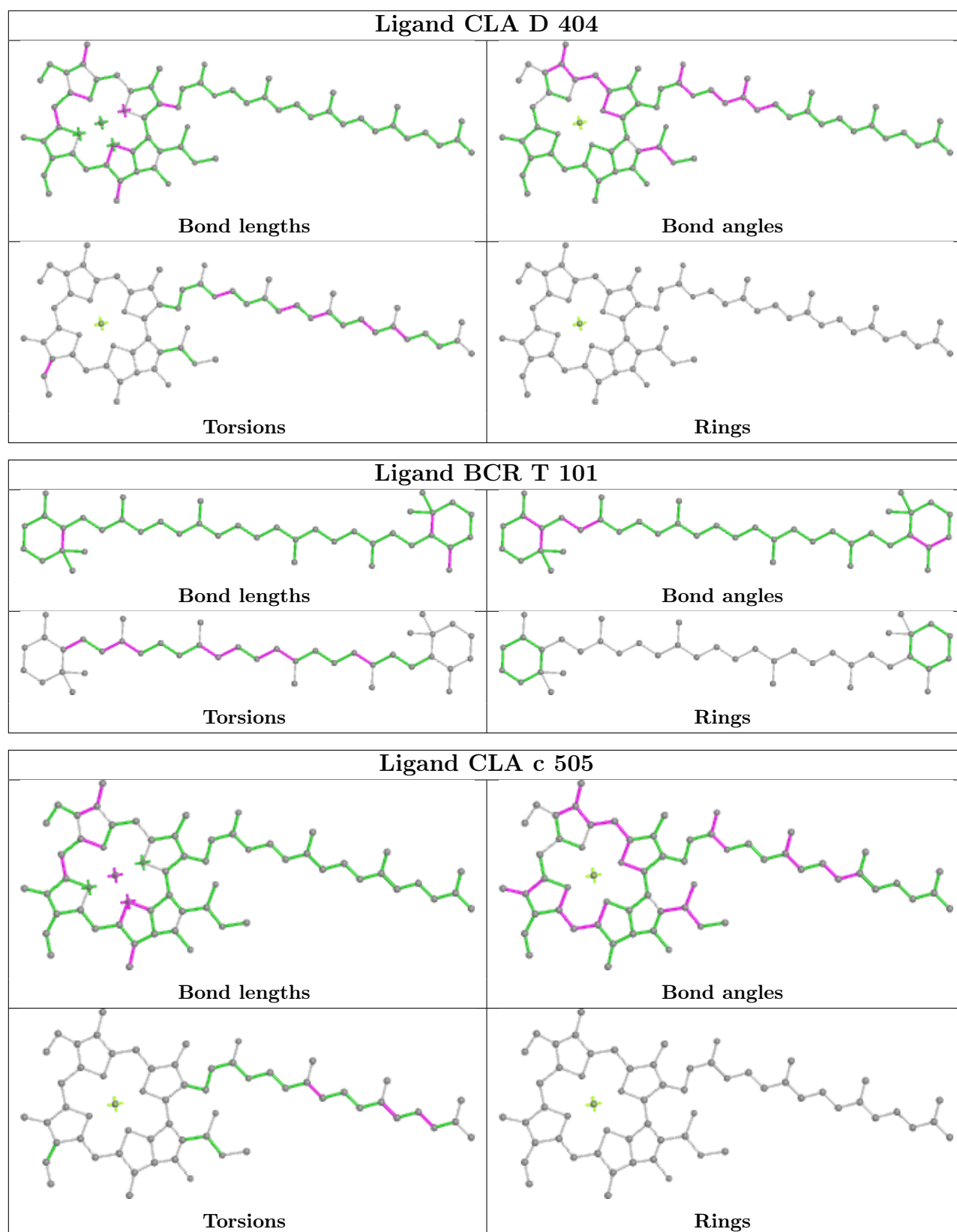

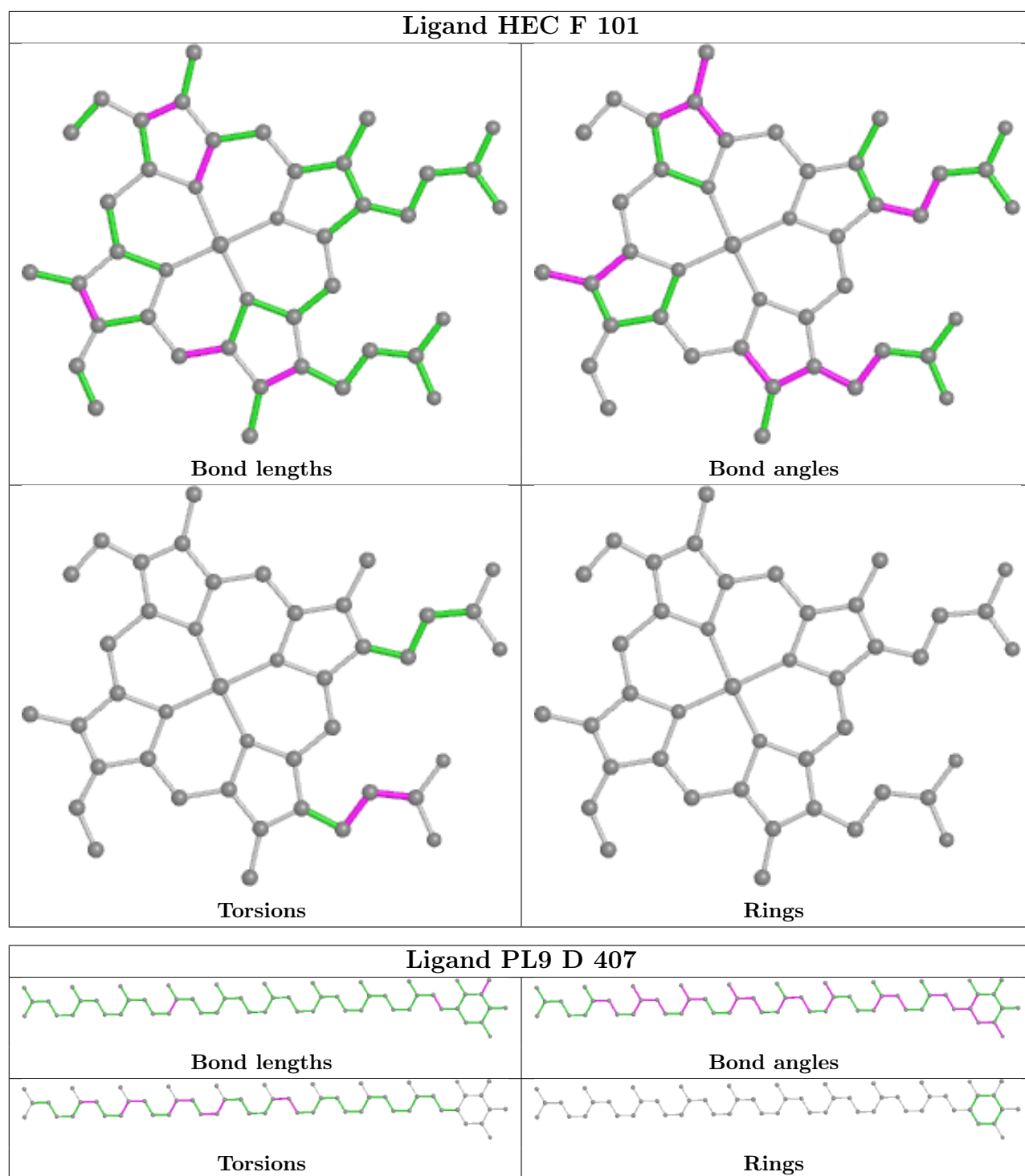

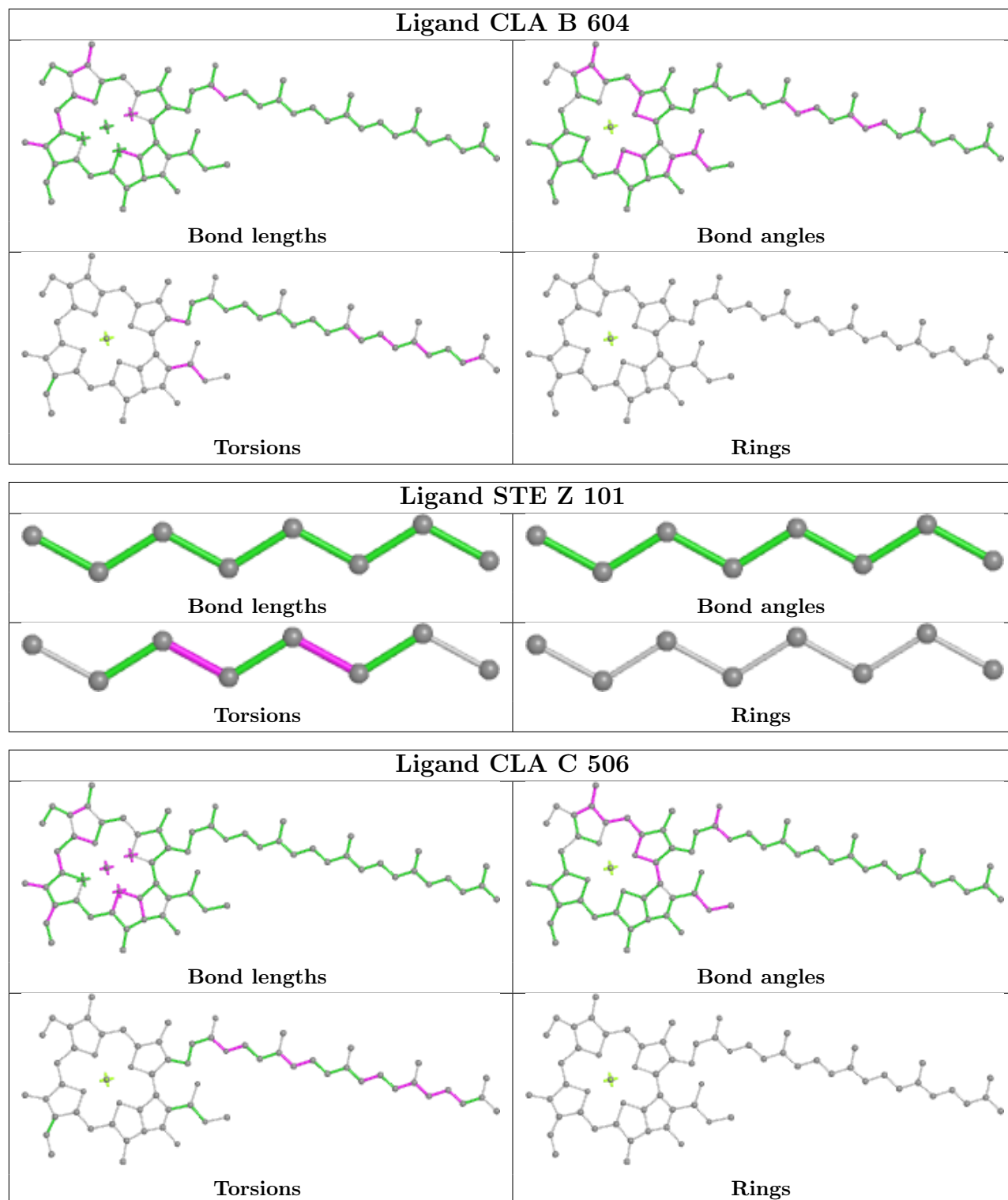



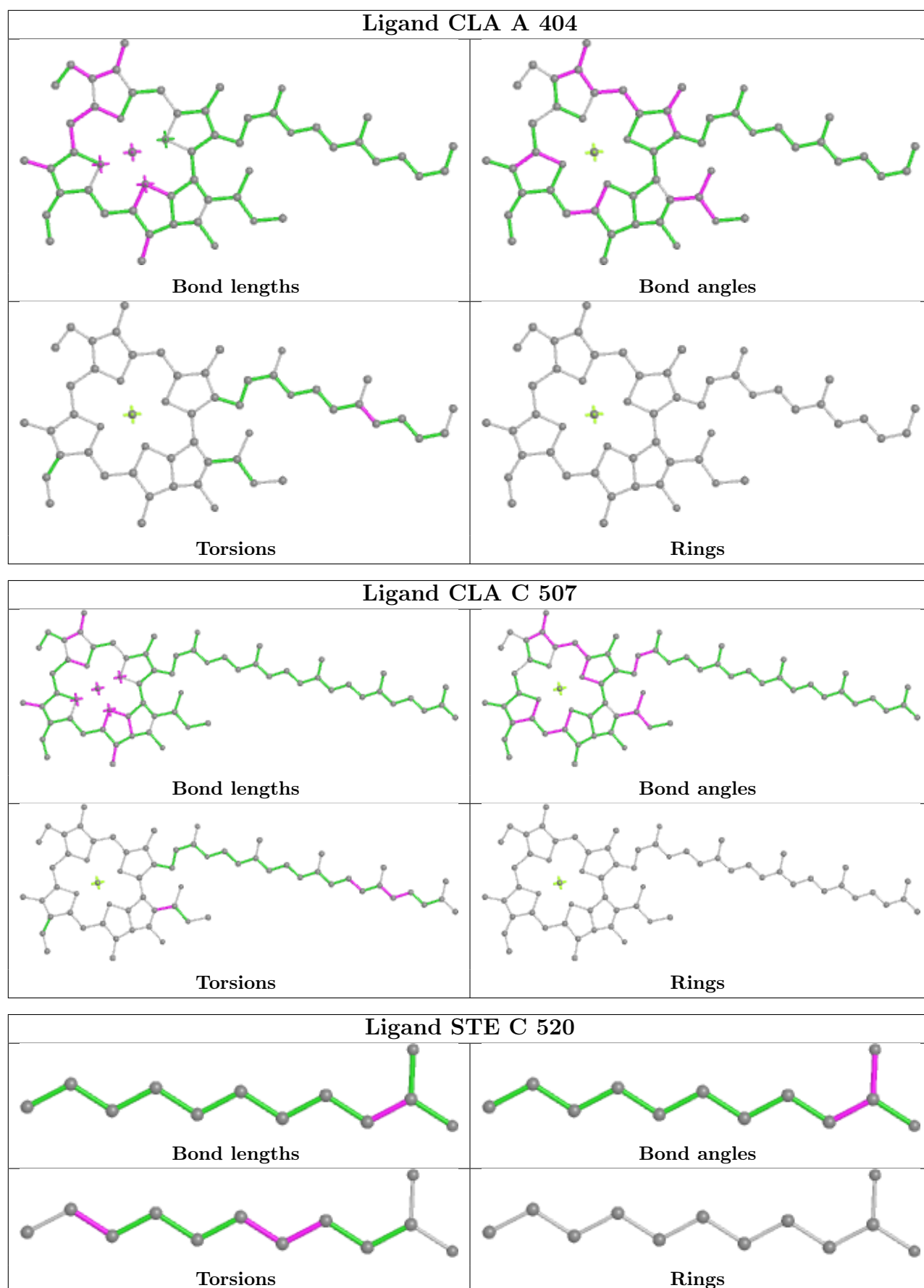

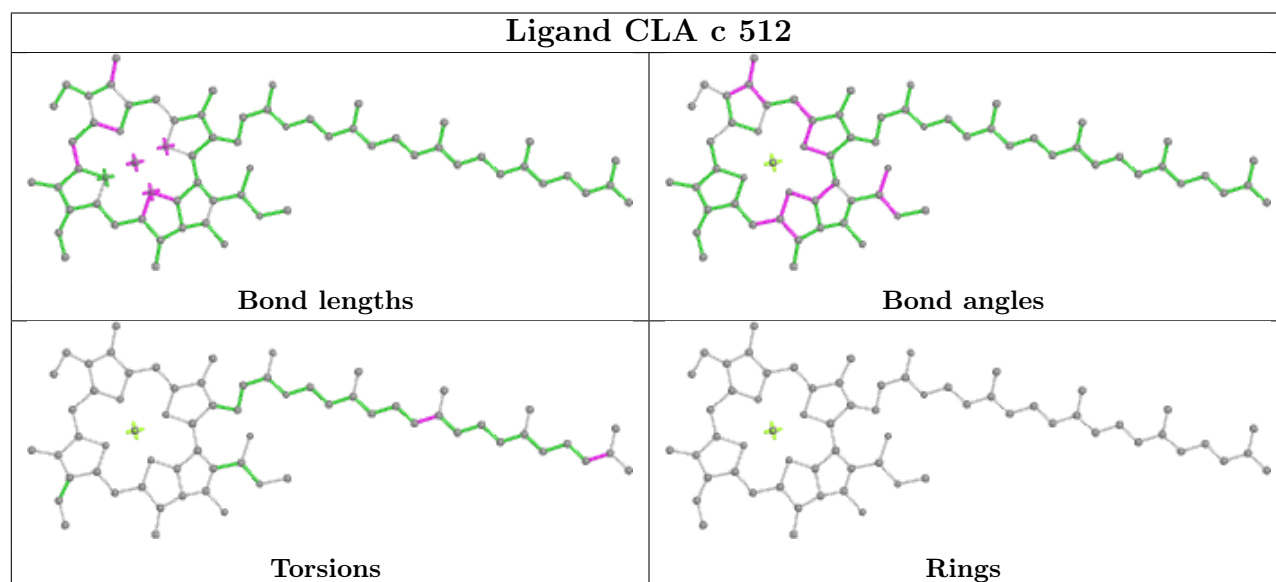
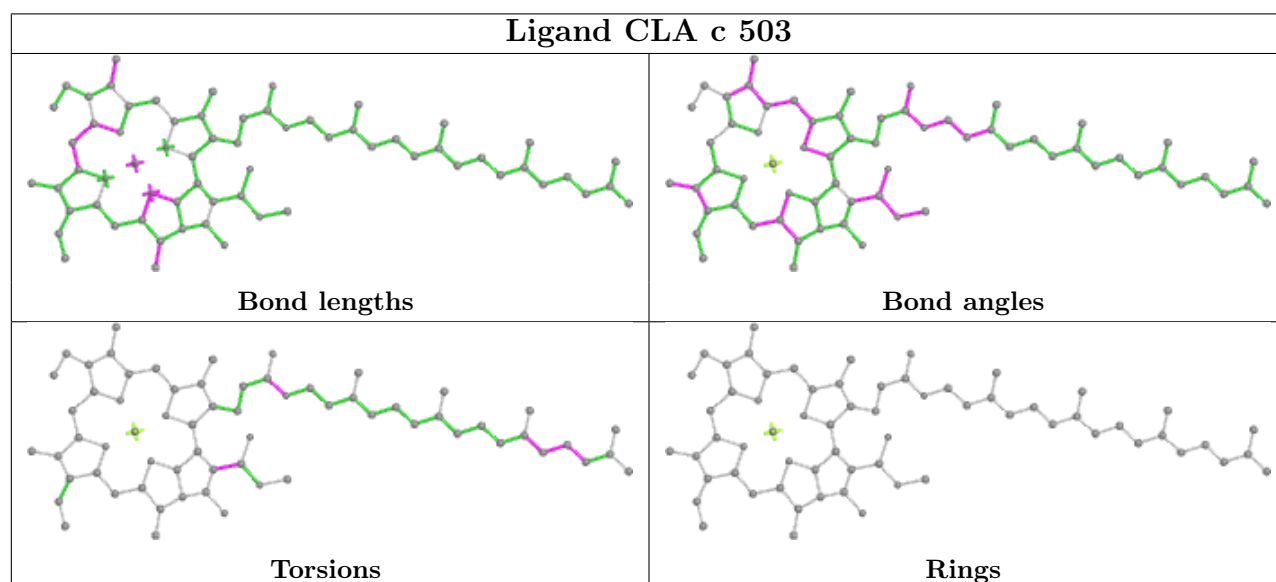
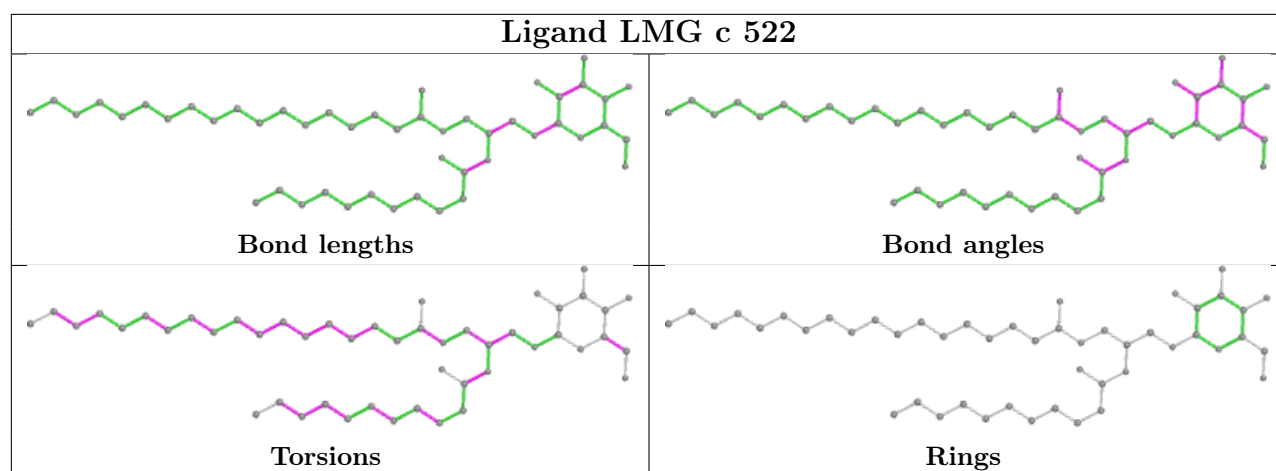

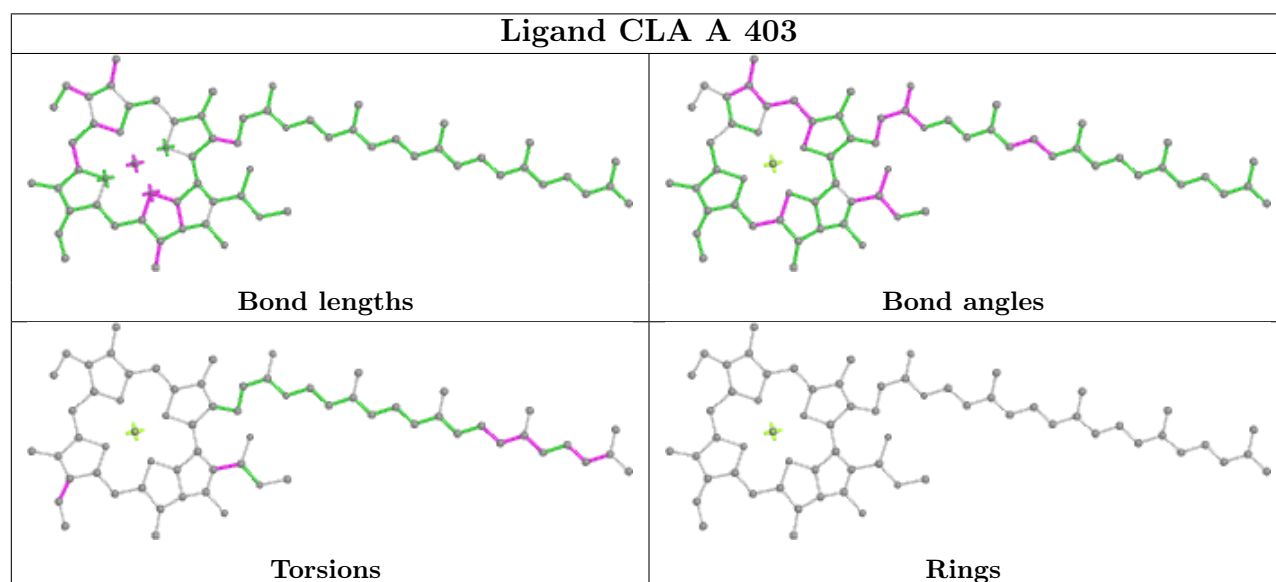
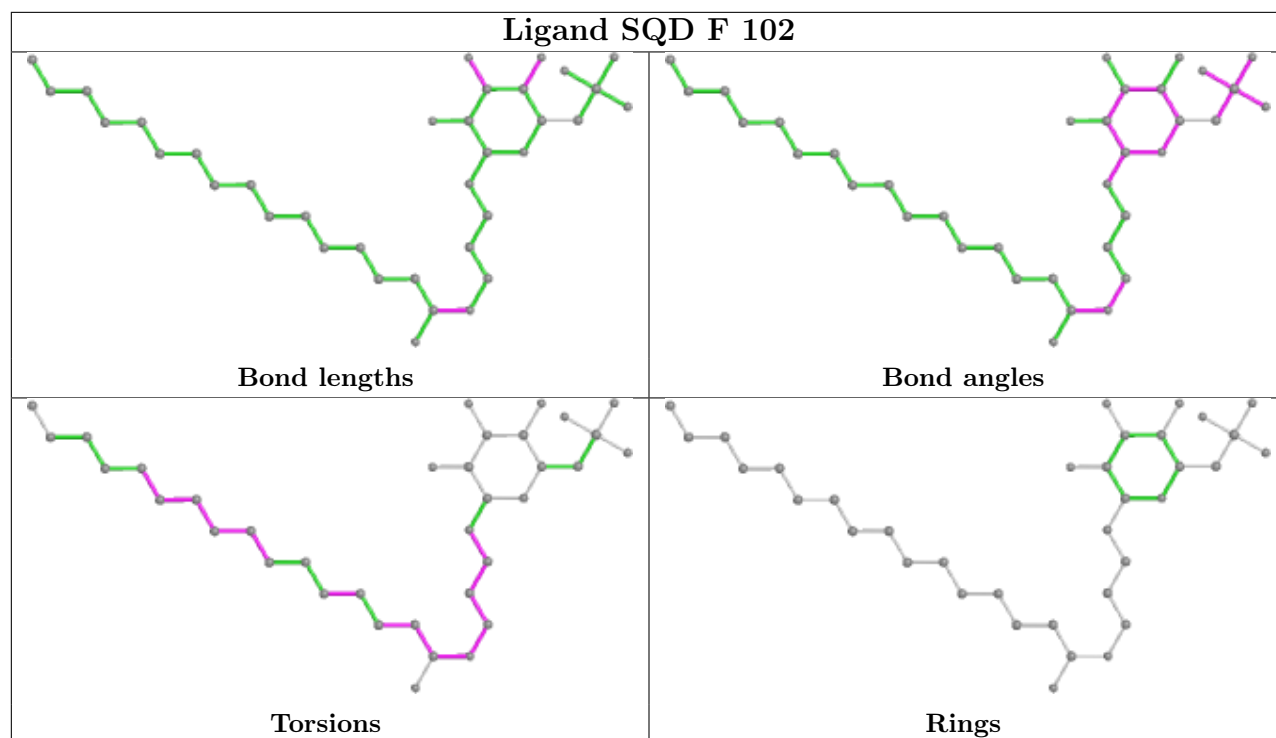
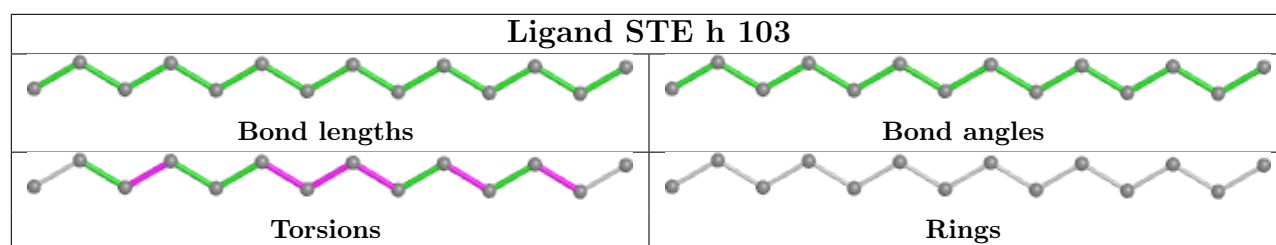

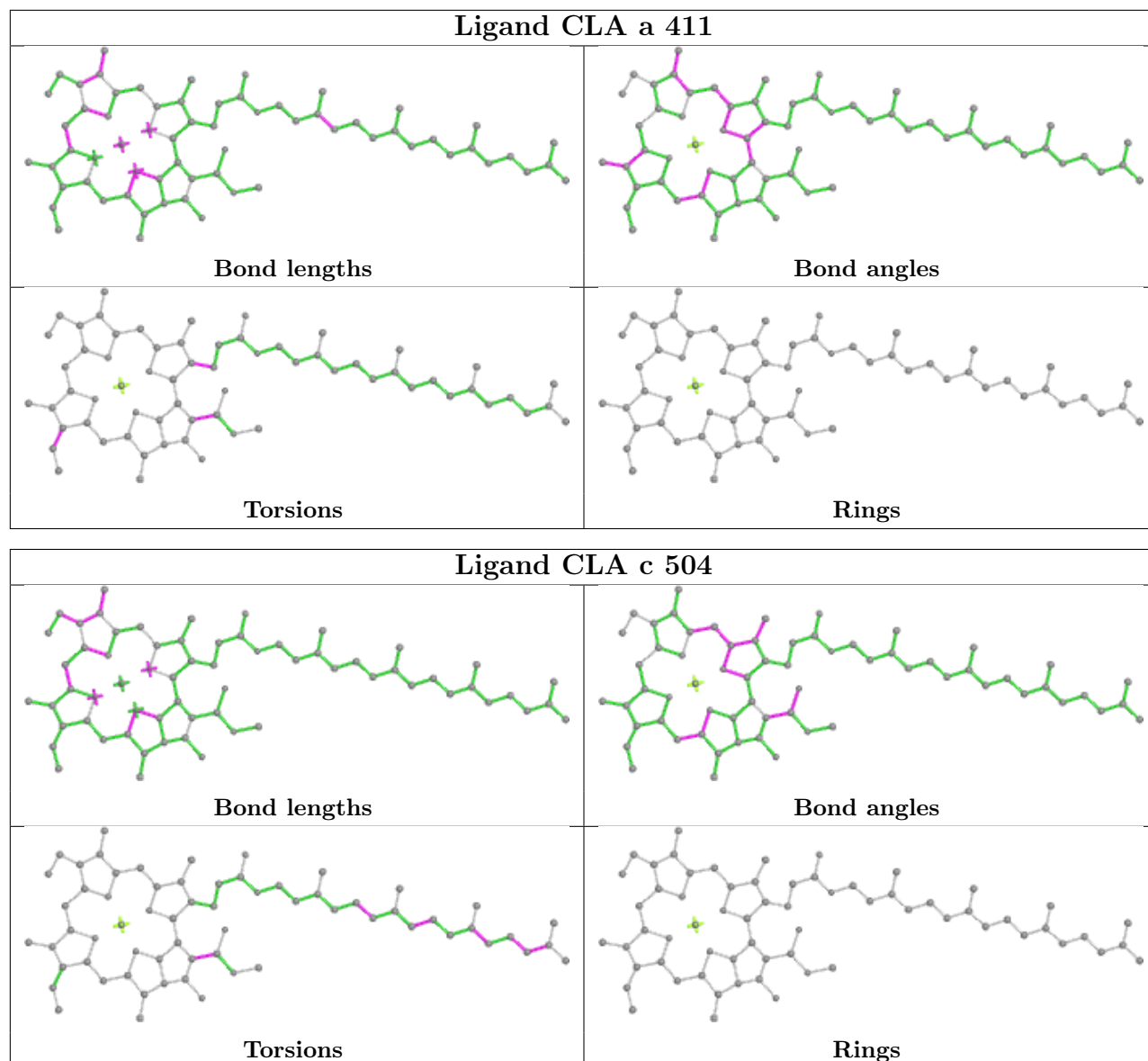

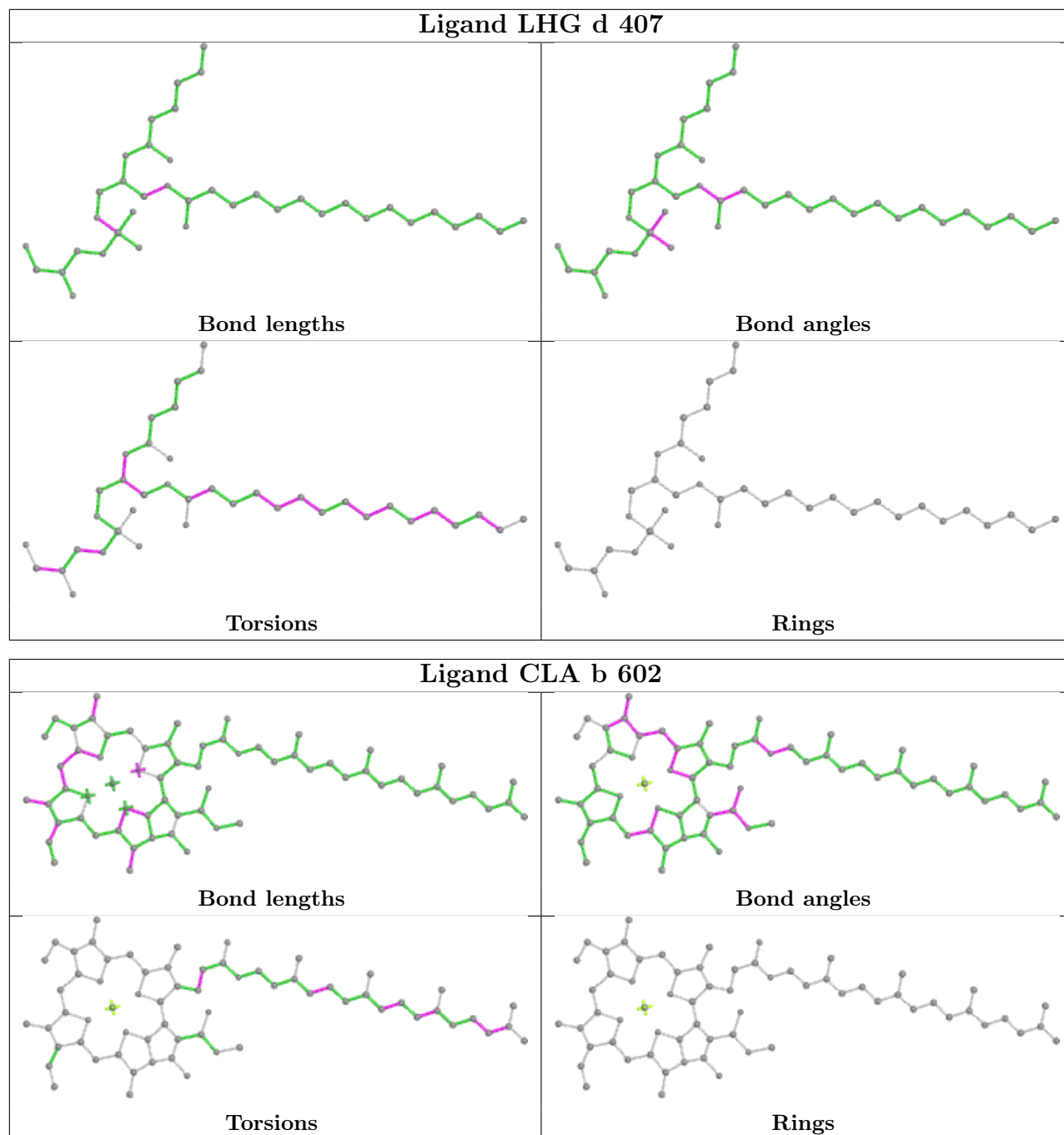

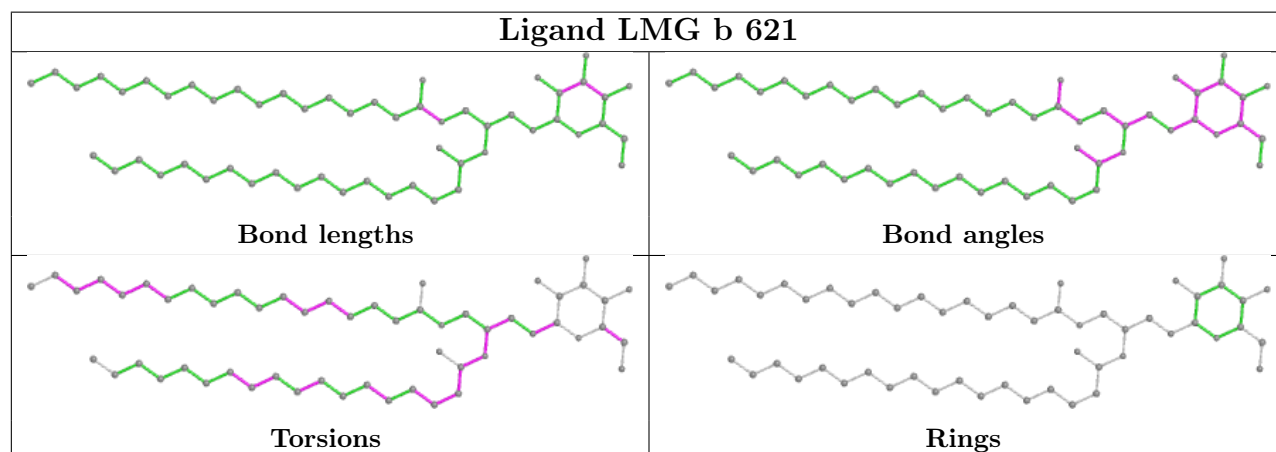
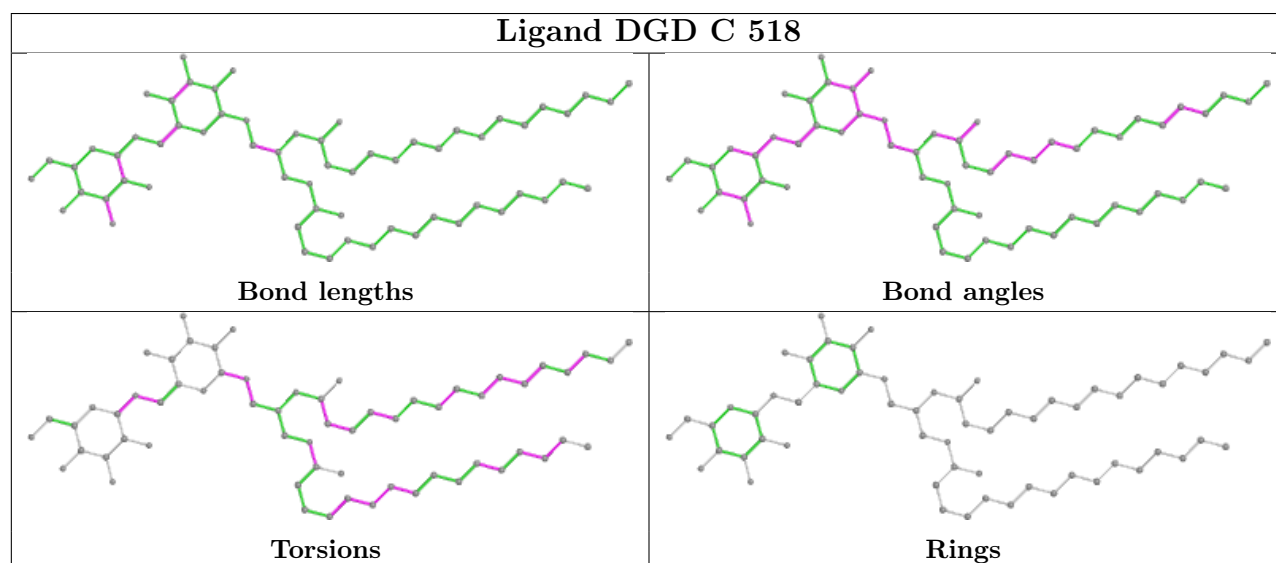
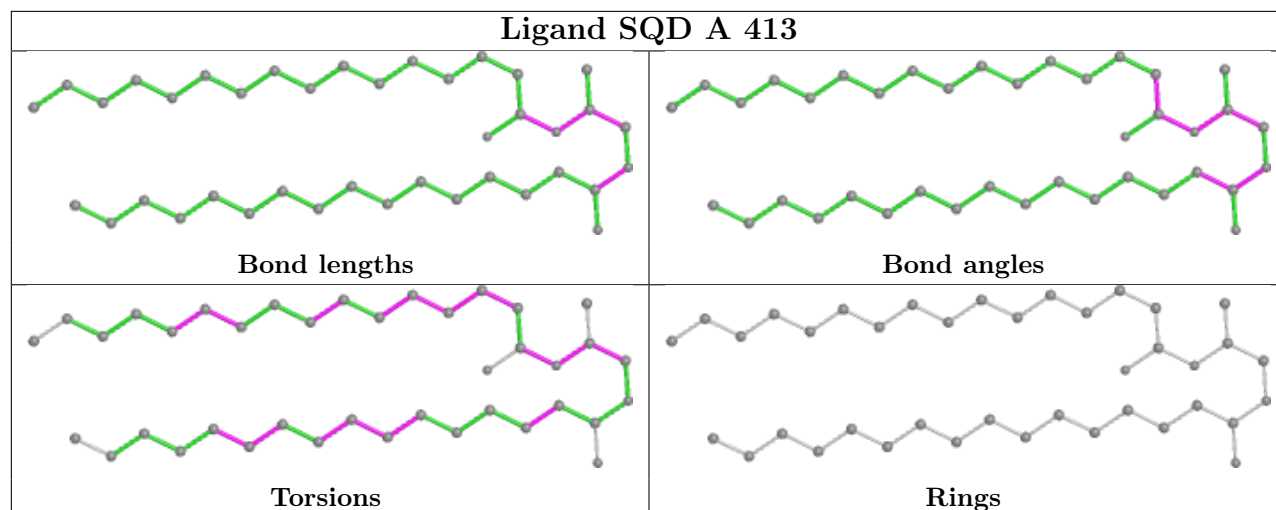

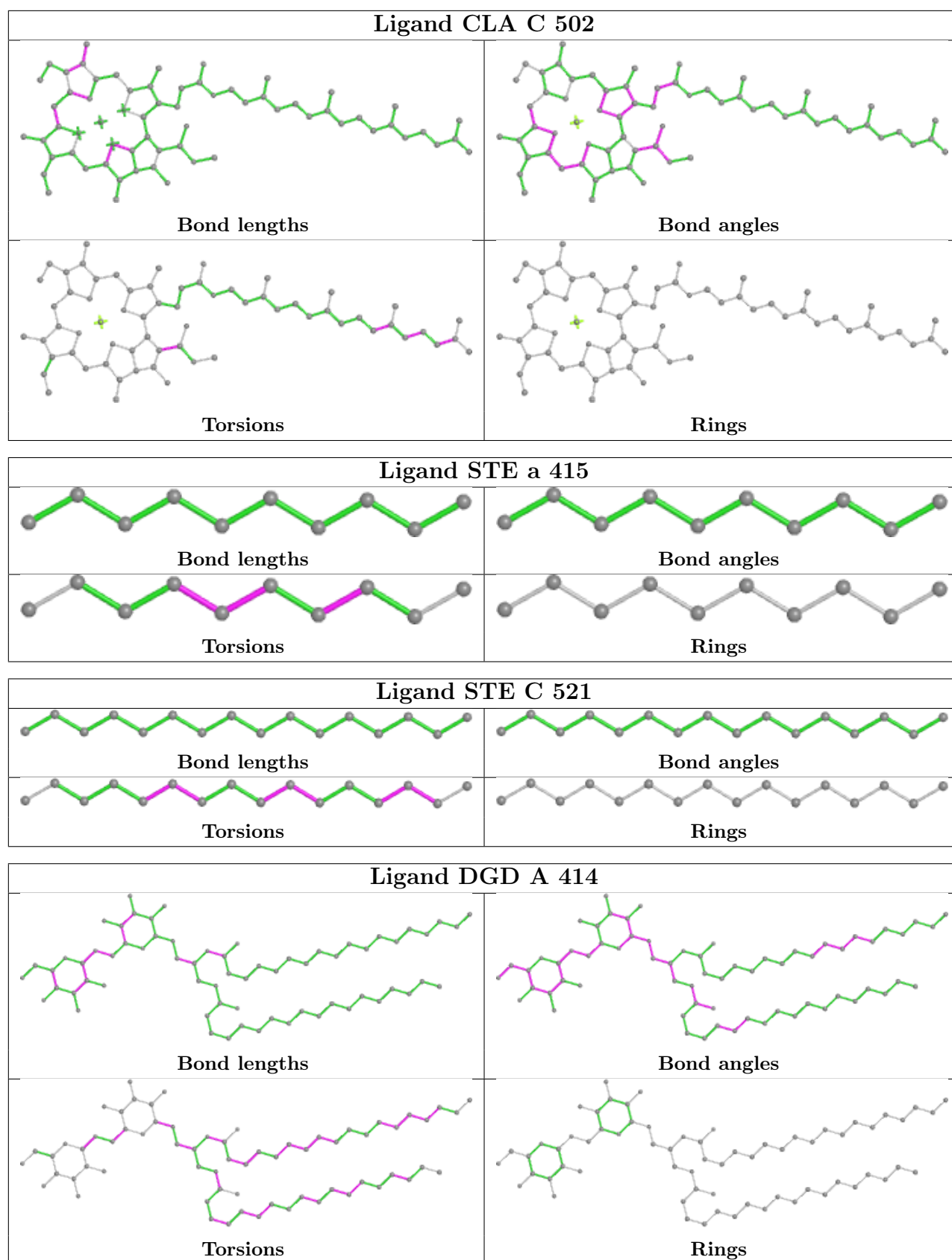

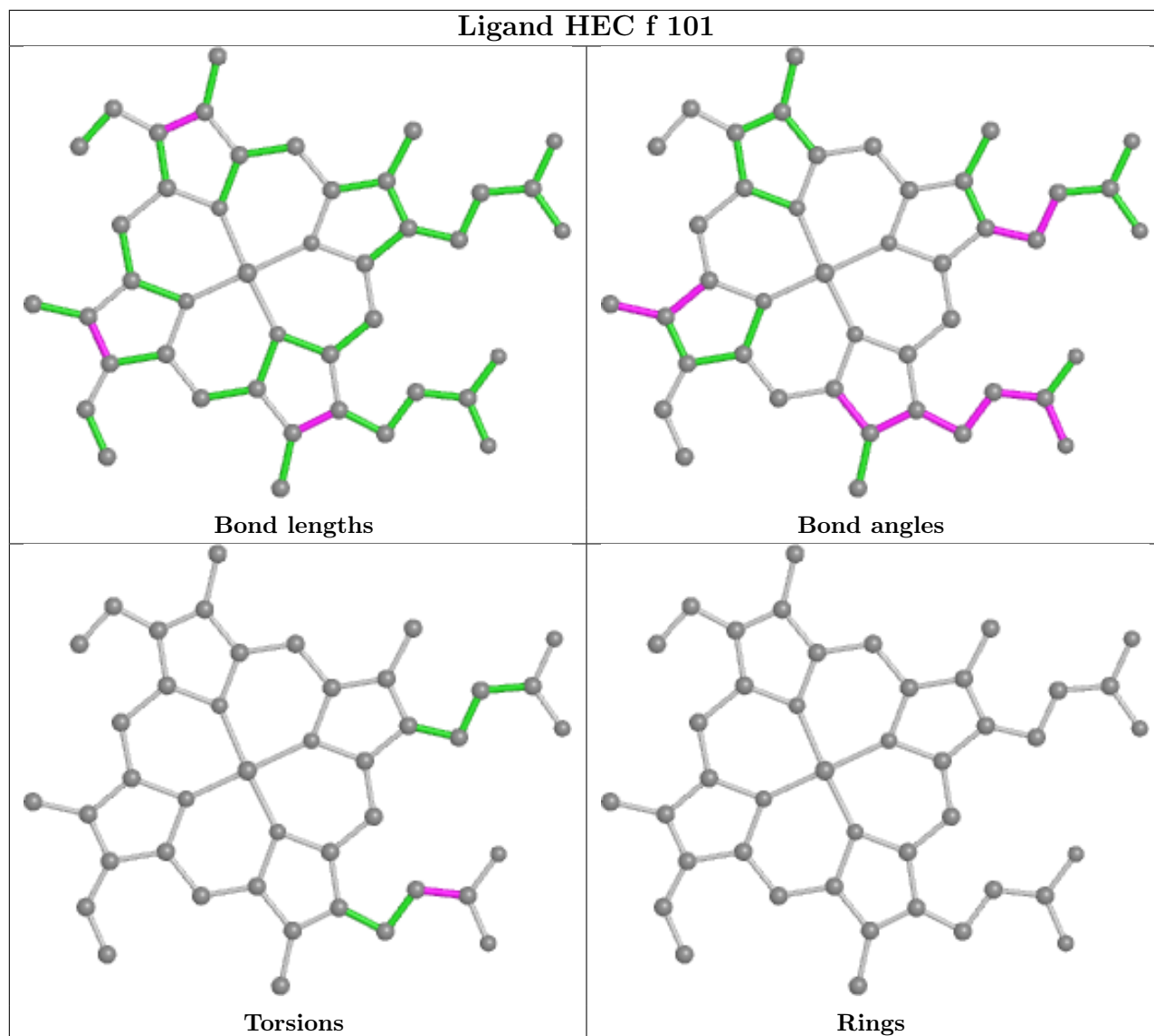
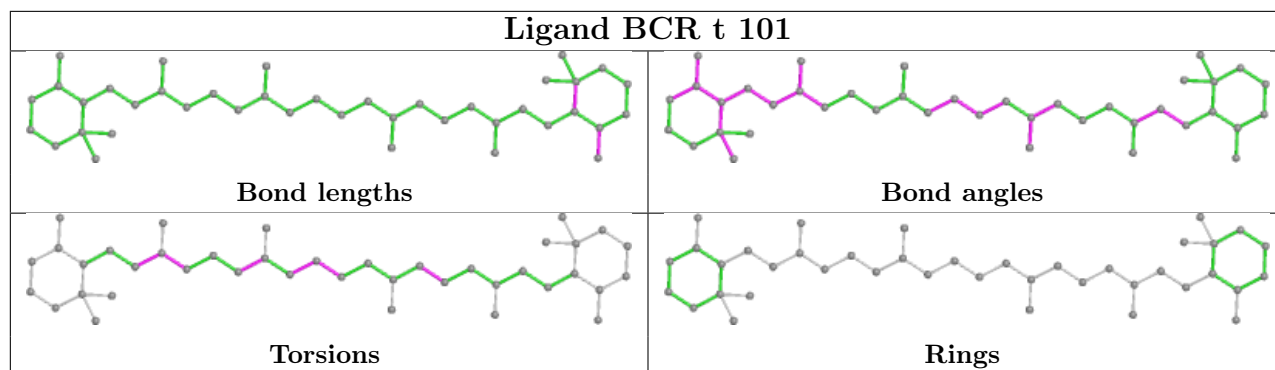

## 5.7 Other polymers [\(i\)](#)

There are no such residues in this entry.



## 5.8 Polymer linkage issues

There are no chain breaks in this entry.

## 6 Fit of model and data [i](#)

### 6.1 Protein, DNA and RNA chains [i](#)

In the following table, the column labelled ‘#RSRZ> 2’ contains the number (and percentage) of RSRZ outliers, followed by percent RSRZ outliers for the chain as percentile scores relative to all X-ray entries and entries of similar resolution. The OWAB column contains the minimum, median, 95<sup>th</sup> percentile and maximum values of the occupancy-weighted average B-factor per residue. The column labelled ‘Q< 0.9’ lists the number of (and percentage) of residues with an average occupancy less than 0.9.

Mol	Chain	Analysed	<RSRZ>	#RSRZ>2	OWAB(Å <sup>2</sup> )	Q<0.9
1	A	334/344 (97%)	-0.40	3 (0%) 84 84	26, 34, 55, 81	0
1	a	334/344 (97%)	-0.38	2 (0%) 89 89	24, 36, 62, 82	0
2	B	505/506 (99%)	-0.42	7 (1%) 75 76	26, 37, 68, 99	0
2	b	505/506 (99%)	-0.26	18 (3%) 42 42	28, 40, 77, 107	0
3	C	442/461 (95%)	-0.32	7 (1%) 72 73	29, 41, 58, 78	0
3	c	451/461 (97%)	-0.28	6 (1%) 77 78	29, 43, 66, 101	0
4	D	341/352 (96%)	-0.43	2 (0%) 89 89	25, 34, 55, 86	0
4	d	341/352 (96%)	-0.34	0 100 100	27, 38, 63, 82	0
5	E	82/84 (97%)	-0.05	3 (3%) 41 41	37, 58, 77, 85	0
5	e	82/84 (97%)	0.18	6 (7%) 15 14	41, 65, 83, 99	0
6	F	34/45 (75%)	-0.39	2 (5%) 22 21	40, 48, 72, 95	0
6	f	34/45 (75%)	-0.23	3 (8%) 10 9	45, 53, 92, 104	0
7	H	65/66 (98%)	-0.12	2 (3%) 49 49	38, 46, 63, 76	0
7	h	63/66 (95%)	0.21	5 (7%) 12 12	46, 55, 66, 75	0
8	I	35/38 (92%)	-0.33	1 (2%) 51 52	35, 42, 73, 88	0
8	i	35/38 (92%)	-0.20	2 (5%) 23 23	36, 44, 80, 82	0
9	J	36/40 (90%)	0.03	4 (11%) 5 4	38, 52, 79, 96	0
9	j	36/40 (90%)	0.10	4 (11%) 5 4	43, 56, 89, 104	0
10	K	37/46 (80%)	0.13	2 (5%) 25 25	48, 58, 76, 86	0
10	k	37/46 (80%)	-0.12	1 (2%) 54 55	53, 60, 78, 83	0
11	L	37/37 (100%)	-0.55	0 100 100	29, 33, 65, 77	0
11	l	36/37 (97%)	-0.31	3 (8%) 11 11	27, 34, 72, 86	0
12	M	32/36 (88%)	-0.26	1 (3%) 49 49	30, 37, 66, 78	0
12	m	31/36 (86%)	-0.31	1 (3%) 47 47	30, 37, 59, 71	0

Continued on next page...

Continued from previous page...

Mol	Chain	Analysed	<RSRZ>	#RSRZ>2	OWAB(Å <sup>2</sup> )	Q<0.9
13	O	244/272 (89%)	-0.15	13 (5%) 26 26	28, 45, 86, 126	0
13	o	244/272 (89%)	-0.22	13 (5%) 26 26	28, 44, 83, 124	0
14	R	34/40 (85%)	3.40	32 (94%) 0 0	80, 93, 105, 110	0
14	r	31/40 (77%)	5.55	31 (100%) 0 0	87, 118, 131, 136	0
15	T	29/32 (90%)	-0.42	1 (3%) 45 45	30, 35, 65, 81	0
15	t	29/32 (90%)	-0.30	2 (6%) 16 16	31, 37, 80, 81	0
16	U	97/134 (72%)	-0.40	0 100 100	36, 46, 68, 94	0
16	u	97/134 (72%)	-0.54	0 100 100	34, 44, 61, 85	0
17	V	137/163 (84%)	-0.65	0 100 100	31, 44, 59, 77	0
17	v	137/163 (84%)	-0.30	0 100 100	37, 50, 70, 80	0
18	X	38/41 (92%)	0.13	2 (5%) 26 26	46, 58, 80, 85	0
18	x	39/41 (95%)	0.41	6 (15%) 2 1	52, 65, 94, 106	0
19	Y	27/46 (58%)	1.20	8 (29%) 0 0	58, 78, 89, 100	0
19	y	30/46 (65%)	0.56	3 (10%) 7 6	63, 75, 92, 95	0
20	Z	62/62 (100%)	0.73	15 (24%) 0 0	55, 73, 112, 128	0
20	z	62/62 (100%)	0.75	9 (14%) 2 2	61, 73, 107, 119	0
All	All	5302/5690 (93%)	-0.20	220 (4%) 37 37	24, 42, 79, 136	0

The worst 5 of 220 RSRZ outliers are listed below:

Mol	Chain	Res	Type	RSRZ
14	r	14	LEU	12.2
14	r	9	LEU	9.0
14	r	10	LEU	8.5
14	r	28	VAL	8.2
2	b	495	PHE	7.8

## 6.2 Non-standard residues in protein, DNA, RNA chains [\(i\)](#)

In the following table, the Atoms column lists the number of modelled atoms in the group and the number defined in the chemical component dictionary. The B-factors column lists the minimum, median, 95<sup>th</sup> percentile and maximum values of B factors of atoms in the group. The column labelled 'Q< 0.9' lists the number of atoms with occupancy less than 0.9.

Mol	Type	Chain	Res	Atoms	RSCC	RSR	B-factors(Å <sup>2</sup> )	Q<0.9
15	FME	T	1	10/11	0.94	0.10	36,48,68,68	0

Continued on next page...

*Continued from previous page...*

Mol	Type	Chain	Res	Atoms	RSCC	RSR	B-factors(Å <sup>2</sup> )	Q<0.9
15	FME	t	1	10/11	0.95	0.09	34,48,77,77	0
8	FME	I	1	10/11	0.96	0.15	48,61,80,82	0
12	FME	M	1	10/11	0.96	0.10	47,57,75,77	0
8	FME	i	1	10/11	0.97	0.15	46,59,70,75	0
12	FME	m	1	10/11	0.97	0.13	40,57,76,89	0

### 6.3 Carbohydrates [i](#)

There are no monosaccharides in this entry.

### 6.4 Ligands [i](#)

In the following table, the Atoms column lists the number of modelled atoms in the group and the number defined in the chemical component dictionary. The B-factors column lists the minimum, median, 95<sup>th</sup> percentile and maximum values of B factors of atoms in the group. The column labelled 'Q< 0.9' lists the number of atoms with occupancy less than 0.9.

Mol	Type	Chain	Res	Atoms	RSCC	RSR	B-factors(Å <sup>2</sup> )	Q<0.9
31	STE	R	101	12/20	0.67	0.32	68,87,105,110	0
31	STE	H	103	18/20	0.69	0.32	56,85,97,102	0
23	BCR	X	101	40/40	0.79	0.17	34,54,70,73	0
26	LHG	A	412	49/49	0.79	0.26	46,87,119,124	0
32	LMG	c	522	48/55	0.79	0.24	42,81,110,115	0
26	LHG	e	101	42/49	0.81	0.28	60,94,114,125	0
31	STE	a	416	12/20	0.81	0.27	35,72,80,82	0
25	PL9	A	408	55/55	0.81	0.27	42,71,90,93	0
31	STE	B	624	16/20	0.82	0.24	40,64,83,86	0
31	STE	c	521	20/20	0.82	0.22	45,65,94,110	0
31	STE	h	103	14/20	0.82	0.26	57,74,88,95	0
32	LMG	D	410	33/55	0.82	0.19	42,60,95,106	0
31	STE	T	103	15/20	0.82	0.18	40,62,91,93	0
31	STE	b	622	16/20	0.83	0.17	44,66,87,93	0
31	STE	b	623	20/20	0.83	0.21	44,66,96,98	0
22	CLA	C	512	65/65	0.83	0.20	41,62,105,110	0
23	BCR	h	101	40/40	0.84	0.17	41,63,87,90	0
22	CLA	c	513	65/65	0.84	0.16	47,65,103,110	0
31	STE	d	412	20/20	0.84	0.19	53,75,97,103	0
31	STE	B	623	18/20	0.84	0.16	45,65,90,95	0
25	PL9	a	410	55/55	0.84	0.21	43,76,96,103	0
31	STE	C	522	12/20	0.84	0.14	40,56,65,69	0
32	LMG	c	523	49/55	0.84	0.18	37,62,105,119	0

*Continued on next page...*

*Continued from previous page...*

Mol	Type	Chain	Res	Atoms	RSCC	RSR	B-factors(Å <sup>2</sup> )	Q<0.9
31	STE	d	411	20/20	0.85	0.25	49,67,82,86	0
31	STE	I	101	15/20	0.85	0.15	43,64,86,87	0
31	STE	b	620	20/20	0.85	0.24	44,61,82,88	0
22	CLA	b	601	65/65	0.85	0.19	52,76,101,103	0
32	LMG	b	621	55/55	0.85	0.29	50,79,102,113	0
31	STE	B	625	15/20	0.85	0.19	43,66,83,92	0
31	STE	a	415	10/20	0.85	0.20	33,67,81,83	0
31	STE	M	103	10/20	0.86	0.18	40,54,63,72	0
31	STE	c	501	12/20	0.86	0.17	44,72,81,86	0
32	LMG	a	417	55/55	0.86	0.15	39,61,90,107	0
22	CLA	C	513	65/65	0.86	0.21	51,69,108,113	0
28	DGD	A	414	66/66	0.86	0.17	43,67,92,99	0
31	STE	Z	101	8/20	0.86	0.18	42,63,77,77	0
31	STE	B	601	12/20	0.87	0.41	56,74,93,94	0
31	STE	B	620	17/20	0.87	0.14	39,56,72,81	0
31	STE	B	622	12/20	0.87	0.13	35,58,68,76	0
23	BCR	K	102	40/40	0.87	0.13	42,61,76,76	0
31	STE	M	102	15/20	0.87	0.15	43,60,73,74	0
22	CLA	H	101	65/65	0.87	0.16	43,68,99,105	0
27	SQD	B	621	54/54	0.88	0.15	41,64,93,101	0
31	STE	C	521	16/20	0.88	0.15	46,61,71,77	0
27	SQD	L	101	49/54	0.88	0.13	42,64,97,117	0
32	LMG	Y	101	48/55	0.88	0.18	50,77,102,109	0
31	STE	b	624	10/20	0.88	0.28	41,58,71,73	0
27	SQD	a	414	36/54	0.88	0.17	24,66,100,107	0
27	SQD	d	409	41/54	0.88	0.20	59,95,120,123	0
22	CLA	c	514	65/65	0.88	0.20	47,72,110,119	0
31	STE	C	520	12/20	0.89	0.13	45,63,73,76	0
32	LMG	C	516	48/55	0.89	0.15	37,60,85,102	0
31	STE	T	102	16/20	0.89	0.15	40,55,78,91	0
32	LMG	D	411	28/55	0.89	0.15	35,54,68,74	0
27	SQD	A	413	39/54	0.89	0.17	45,70,99,104	0
31	STE	L	103	12/20	0.89	0.19	55,70,86,96	0
23	BCR	k	101	40/40	0.89	0.14	40,67,80,83	0
31	STE	D	413	20/20	0.89	0.17	38,56,85,86	0
31	STE	M	104	18/20	0.89	0.15	37,51,85,94	0
23	BCR	k	102	40/40	0.90	0.18	40,58,70,72	0
22	CLA	C	502	65/65	0.90	0.16	32,48,65,66	0
23	BCR	D	406	40/40	0.90	0.14	33,49,89,93	0
31	STE	t	102	14/20	0.90	0.12	39,51,63,69	0
28	DGD	C	518	62/66	0.91	0.14	38,59,101,119	0
32	LMG	M	101	51/55	0.91	0.13	34,54,82,89	0

*Continued on next page...*

*Continued from previous page...*

Mol	Type	Chain	Res	Atoms	RSCC	RSR	B-factors( $\text{\AA}^2$ )	Q<0.9
22	CLA	a	405	65/65	0.91	0.14	22,40,94,108	0
31	STE	j	101	12/20	0.91	0.17	47,65,78,79	0
22	CLA	D	405	65/65	0.91	0.14	24,45,110,127	0
23	BCR	d	404	40/40	0.91	0.13	36,56,96,97	0
22	CLA	c	503	65/65	0.91	0.16	35,47,65,71	0
32	LMG	m	101	51/55	0.91	0.14	31,58,83,98	0
23	BCR	K	101	40/40	0.92	0.15	45,63,78,89	0
22	CLA	c	509	64/65	0.92	0.15	36,53,103,122	0
22	CLA	b	615	65/65	0.92	0.14	30,46,67,79	0
23	BCR	c	515	40/40	0.92	0.18	46,65,82,84	0
22	CLA	b	616	60/65	0.92	0.15	33,50,91,95	0
23	BCR	C	514	40/40	0.92	0.12	30,47,59,73	0
22	CLA	C	507	65/65	0.92	0.15	30,48,65,71	0
27	SQD	F	102	36/54	0.92	0.18	53,78,93,101	0
22	CLA	d	403	65/65	0.93	0.14	32,55,102,112	0
23	BCR	b	619	40/40	0.93	0.10	34,53,64,73	0
22	CLA	c	507	65/65	0.93	0.13	33,54,91,108	0
23	BCR	C	515	40/40	0.93	0.16	45,60,79,83	0
22	CLA	B	616	60/65	0.93	0.14	27,46,107,121	0
28	DGD	c	519	62/66	0.93	0.14	31,59,86,90	0
32	LMG	c	520	37/55	0.93	0.15	49,70,89,90	0
22	CLA	B	615	65/65	0.93	0.13	26,43,65,70	0
22	CLA	c	504	65/65	0.93	0.15	35,50,61,64	0
32	LMG	d	408	44/55	0.93	0.15	36,61,95,103	0
32	LMG	D	408	51/55	0.93	0.18	33,65,95,99	0
22	CLA	a	403	65/65	0.94	0.14	29,45,101,111	0
22	CLA	C	505	65/65	0.94	0.15	27,47,70,73	0
22	CLA	C	506	65/65	0.94	0.12	28,48,91,99	0
22	CLA	b	602	65/65	0.94	0.15	29,47,70,76	0
28	DGD	H	102	62/66	0.94	0.11	31,51,65,77	0
28	DGD	c	518	62/66	0.94	0.12	37,57,94,108	0
22	CLA	b	609	65/65	0.94	0.14	32,51,76,78	0
28	DGD	h	102	62/66	0.94	0.12	37,53,67,76	0
22	CLA	B	602	65/65	0.94	0.17	27,41,68,77	0
31	STE	d	410	17/20	0.94	0.12	44,60,69,76	0
23	BCR	b	617	40/40	0.94	0.12	31,49,60,63	0
23	BCR	b	618	40/40	0.94	0.11	26,46,60,67	0
22	CLA	C	508	65/65	0.94	0.14	30,51,113,130	0
22	CLA	C	509	65/65	0.94	0.19	29,50,70,77	0
22	CLA	C	510	65/65	0.94	0.15	31,52,70,74	0
22	CLA	c	506	65/65	0.94	0.17	30,49,70,81	0
22	CLA	C	511	65/65	0.94	0.11	38,56,75,80	0

*Continued on next page...*

*Continued from previous page...*

Mol	Type	Chain	Res	Atoms	RSCC	RSR	B-factors( $\text{\AA}^2$ )	Q<0.9
22	CLA	c	508	65/65	0.94	0.14	33,48,64,75	0
22	CLA	B	604	65/65	0.94	0.13	22,37,79,93	0
25	PL9	D	407	55/55	0.94	0.12	25,39,51,66	0
22	CLA	c	510	65/65	0.94	0.19	32,54,72,73	0
22	CLA	B	606	65/65	0.94	0.11	20,41,72,78	0
22	CLA	C	503	65/65	0.94	0.15	35,51,62,64	0
22	CLA	C	504	59/65	0.94	0.12	33,47,84,103	0
23	BCR	B	617	40/40	0.94	0.13	29,46,63,67	0
23	BCR	B	618	40/40	0.94	0.10	30,43,56,61	0
23	BCR	B	619	40/40	0.94	0.10	28,47,61,74	0
27	SQD	a	413	54/54	0.94	0.15	47,66,94,98	0
28	DGD	c	517	62/66	0.95	0.12	28,46,79,95	0
22	CLA	b	613	65/65	0.95	0.14	22,41,82,90	0
23	BCR	A	405	40/40	0.95	0.09	26,40,48,51	0
22	CLA	b	614	65/65	0.95	0.12	29,43,84,94	0
22	CLA	C	501	65/65	0.95	0.12	28,42,53,62	0
22	CLA	A	403	65/65	0.95	0.14	24,40,103,110	0
22	CLA	a	411	65/65	0.95	0.13	21,37,47,52	0
26	LHG	A	410	47/49	0.95	0.13	34,53,93,105	0
22	CLA	B	609	65/65	0.95	0.13	28,46,66,74	0
26	LHG	a	412	49/49	0.95	0.13	33,53,75,84	0
22	CLA	B	603	65/65	0.95	0.17	23,38,66,74	0
26	LHG	l	101	49/49	0.95	0.11	34,51,60,72	0
27	SQD	A	411	52/54	0.95	0.16	41,66,102,108	0
22	CLA	b	604	65/65	0.95	0.14	28,41,91,114	0
22	CLA	b	605	65/65	0.95	0.15	29,41,60,66	0
23	BCR	T	101	40/40	0.95	0.09	27,46,64,66	0
31	STE	J	101	12/20	0.95	0.12	48,64,78,79	0
22	CLA	b	606	65/65	0.95	0.12	30,45,78,87	0
22	CLA	b	608	65/65	0.95	0.15	29,48,70,87	0
22	CLA	c	511	65/65	0.95	0.15	35,54,72,75	0
22	CLA	c	512	65/65	0.95	0.12	40,61,79,85	0
22	CLA	A	404	54/65	0.95	0.11	21,36,64,77	0
28	DGD	C	517	62/66	0.95	0.13	27,42,78,88	0
23	BCR	c	516	40/40	0.95	0.11	31,50,77,78	0
28	DGD	C	519	62/66	0.95	0.12	29,55,84,94	0
22	CLA	b	611	65/65	0.95	0.13	20,39,63,71	0
22	CLA	A	402	65/65	0.96	0.10	18,33,51,69	0
26	LHG	d	407	39/49	0.96	0.10	35,53,78,84	0
22	CLA	B	610	65/65	0.96	0.14	22,36,47,54	0
22	CLA	D	404	65/65	0.96	0.12	19,33,58,67	0
22	CLA	b	607	65/65	0.96	0.11	22,43,71,75	0

*Continued on next page...*

*Continued from previous page...*

Mol	Type	Chain	Res	Atoms	RSCC	RSR	B-factors(Å <sup>2</sup> )	Q<0.9
23	BCR	a	406	40/40	0.96	0.08	24,37,48,58	0
22	CLA	B	612	65/65	0.96	0.15	24,37,51,56	0
22	CLA	B	613	65/65	0.96	0.14	21,38,77,88	0
22	CLA	b	610	65/65	0.96	0.17	27,43,56,64	0
22	CLA	a	402	65/65	0.96	0.11	22,34,48,60	0
22	CLA	b	612	65/65	0.96	0.17	22,39,54,60	0
22	CLA	d	402	65/65	0.96	0.12	25,40,65,80	0
22	CLA	B	614	65/65	0.96	0.15	24,41,87,101	0
22	CLA	B	605	65/65	0.96	0.15	25,37,51,53	0
22	CLA	A	409	65/65	0.96	0.10	23,34,56,61	0
23	BCR	t	101	40/40	0.96	0.09	25,43,56,57	0
22	CLA	B	607	65/65	0.96	0.11	22,35,71,80	0
22	CLA	c	502	65/65	0.96	0.13	29,44,56,62	0
22	CLA	B	608	65/65	0.96	0.12	23,39,63,69	0
25	PL9	d	405	55/55	0.96	0.11	26,40,51,54	0
22	CLA	b	603	65/65	0.96	0.15	25,43,77,92	0
22	CLA	c	505	60/65	0.96	0.11	37,54,82,90	0
26	LHG	D	412	49/49	0.96	0.12	34,48,69,76	0
33	PHO	D	401	64/64	0.96	0.10	21,34,45,48	0
33	PHO	D	402	64/64	0.96	0.14	26,37,46,47	0
33	PHO	a	404	64/64	0.96	0.13	24,34,44,44	0
33	PHO	d	401	64/64	0.96	0.09	27,44,54,62	0
35	HEC	f	101	43/43	0.96	0.12	48,65,89,92	0
26	LHG	L	102	49/49	0.97	0.13	30,47,62,69	0
26	LHG	D	409	49/49	0.97	0.10	26,43,55,62	0
26	LHG	d	406	49/49	0.97	0.10	30,46,60,68	0
35	HEC	F	101	43/43	0.97	0.11	40,57,70,79	0
35	HEC	V	201	43/43	0.97	0.12	28,37,45,54	0
22	CLA	B	611	65/65	0.97	0.15	23,34,51,51	0
35	HEC	v	201	43/43	0.97	0.12	30,41,55,57	0
34	BCT	D	403	4/4	0.98	0.17	33,37,44,45	0
34	BCT	a	409	4/4	0.98	0.21	32,35,48,57	0
24	CL	A	407	1/1	0.99	0.04	36,36,36,36	0
24	CL	a	407	1/1	0.99	0.03	32,32,32,32	0
29	OEX	A	415[A]	10/10	0.99	0.14	36,38,42,43	10
29	OEX	a	418[A]	10/10	0.99	0.11	33,39,42,43	10
30	OEY	A	416[B]	11/11	0.99	0.14	18,23,28,28	11
30	OEY	a	419[B]	11/11	0.99	0.12	18,23,28,29	11
24	CL	a	408	1/1	0.99	0.03	34,34,34,34	0
24	CL	A	406	1/1	0.99	0.09	34,34,34,34	0
21	FE2	a	401	1/1	1.00	0.11	38,38,38,38	0
21	FE2	A	401	1/1	1.00	0.14	37,37,37,37	0



The following is a graphical depiction of the model fit to experimental electron density of all instances of the Ligand of Interest. In addition, ligands with molecular weight > 250 and outliers as shown on the geometry validation Tables will also be included. Each fit is shown from different orientation to approximate a three-dimensional view.

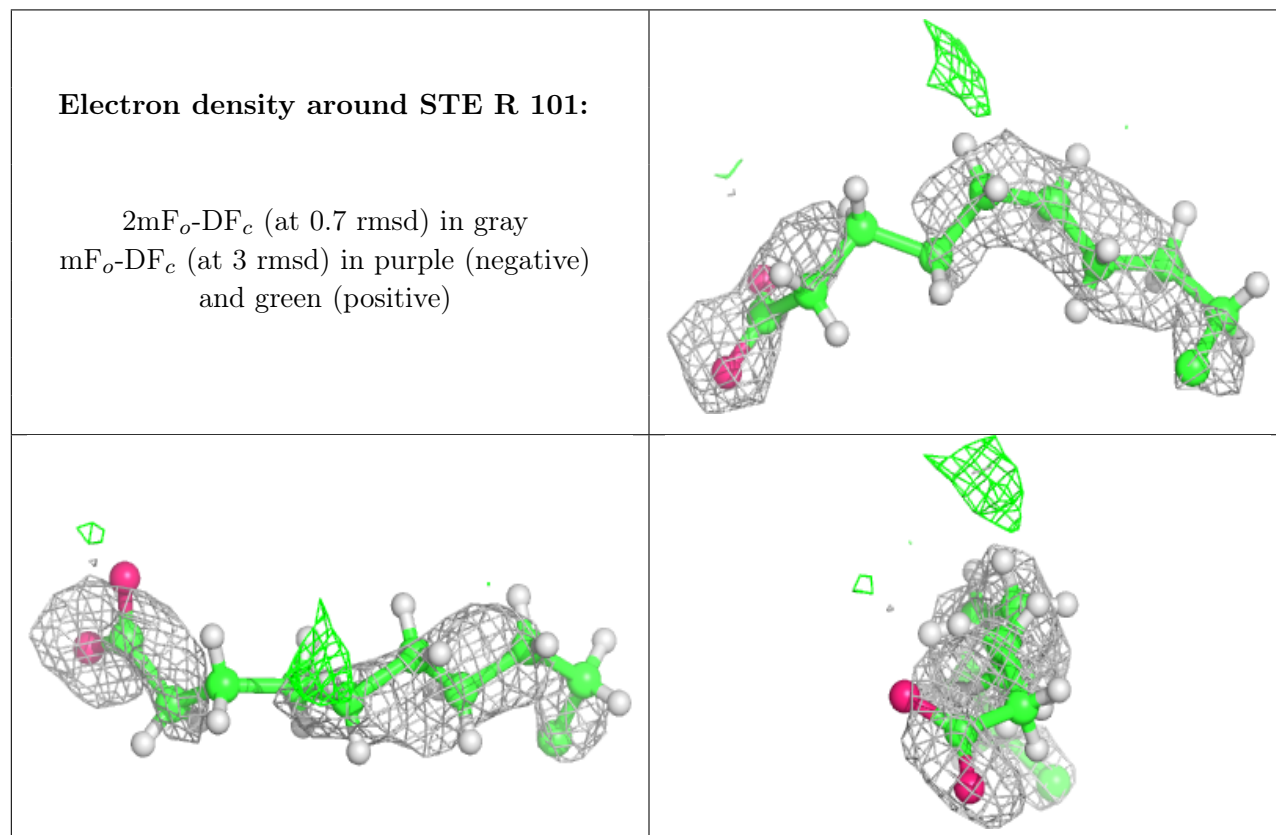

**Electron density around STE H 103:**

$2mF_o-DF_c$  (at 0.7 rmsd) in gray  
 $mF_o-DF_c$  (at 3 rmsd) in purple (negative)  
and green (positive)

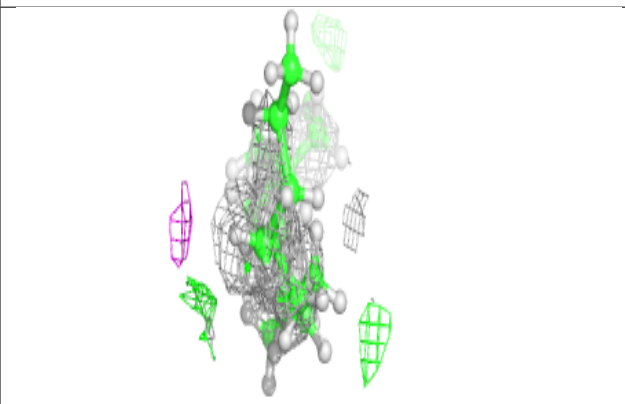
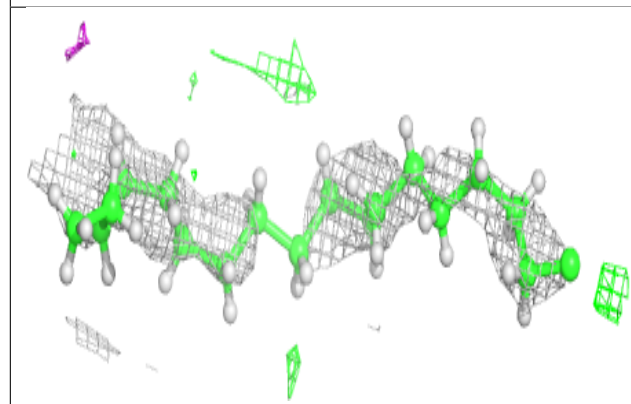
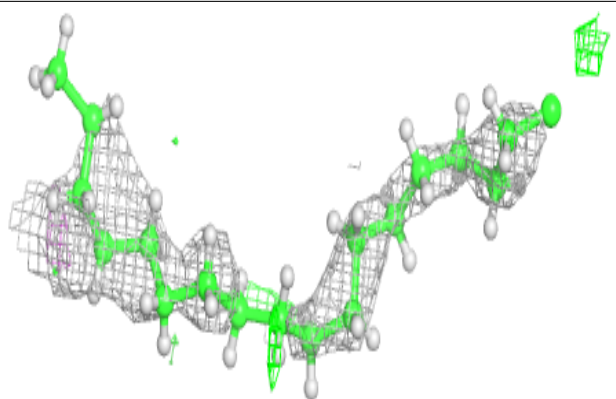
**Electron density around BCR X 101:**

$2mF_o-DF_c$  (at 0.7 rmsd) in gray  
 $mF_o-DF_c$  (at 3 rmsd) in purple (negative)  
and green (positive)

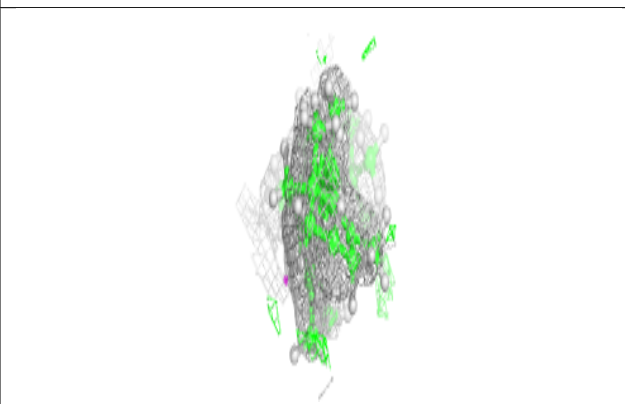
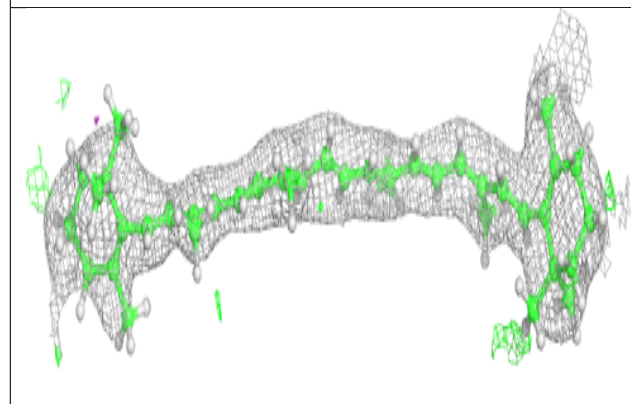
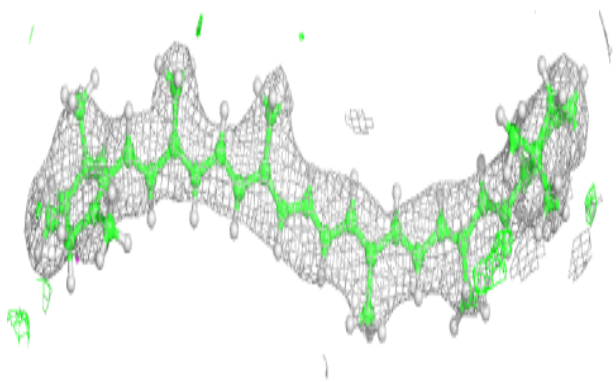

**Electron density around LHG A 412:**

$2mF_o-DF_c$  (at 0.7 rmsd) in gray  
 $mF_o-DF_c$  (at 3 rmsd) in purple (negative)  
and green (positive)

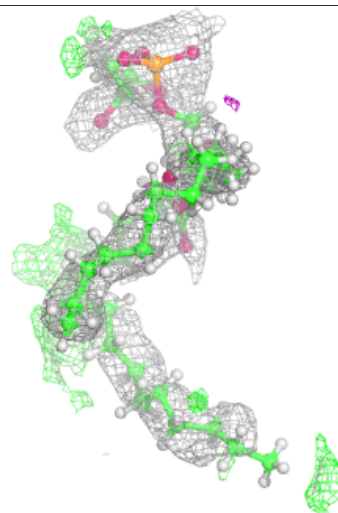
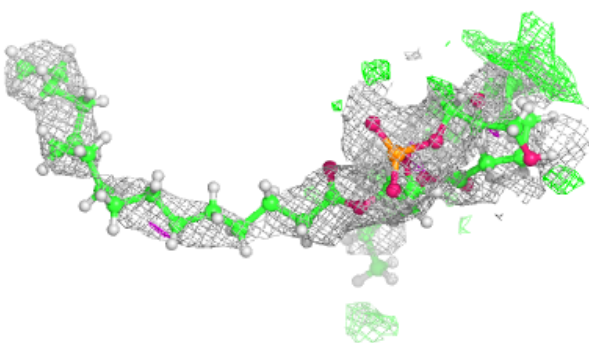
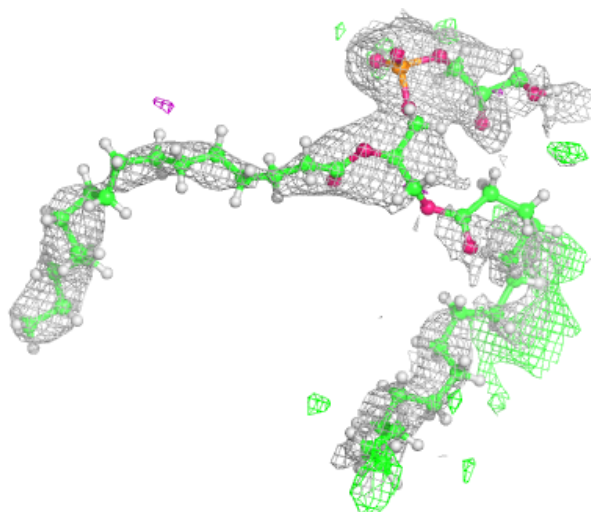

**Electron density around LMG c 522:**

$2mF_o-DF_c$  (at 0.7 rmsd) in gray  
 $mF_o-DF_c$  (at 3 rmsd) in purple (negative)  
and green (positive)

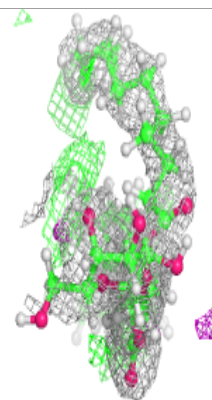
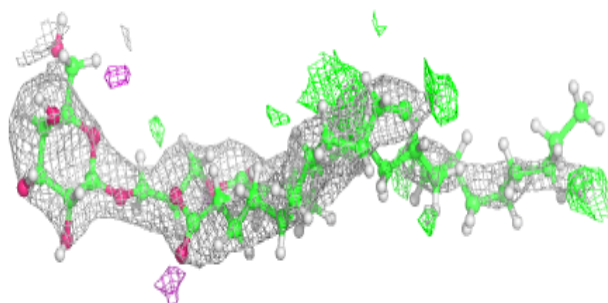
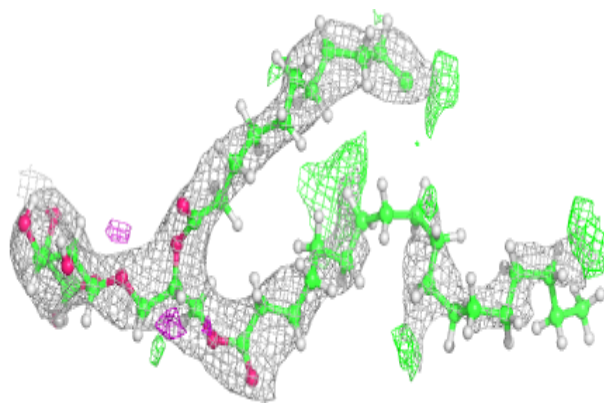
**Electron density around LHG e 101:**

$2mF_o-DF_c$  (at 0.7 rmsd) in gray  
 $mF_o-DF_c$  (at 3 rmsd) in purple (negative)  
and green (positive)

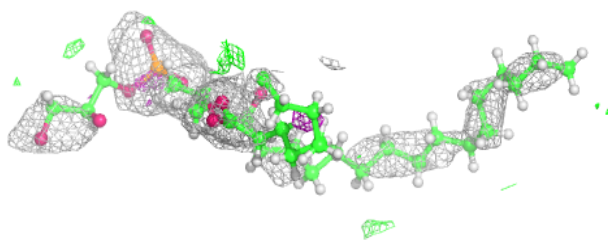
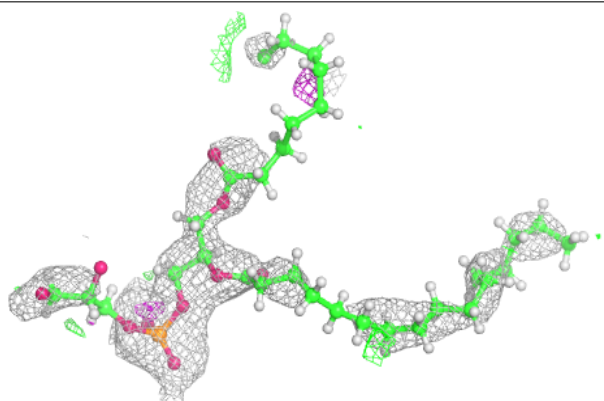

**Electron density around STE a 416:**

$2mF_o-DF_c$  (at 0.7 rmsd) in gray  
 $mF_o-DF_c$  (at 3 rmsd) in purple (negative)  
and green (positive)

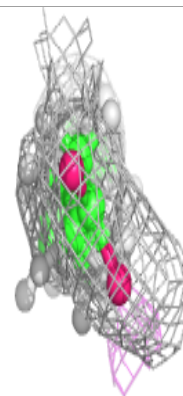
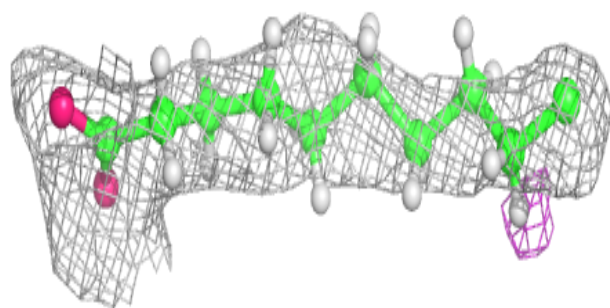
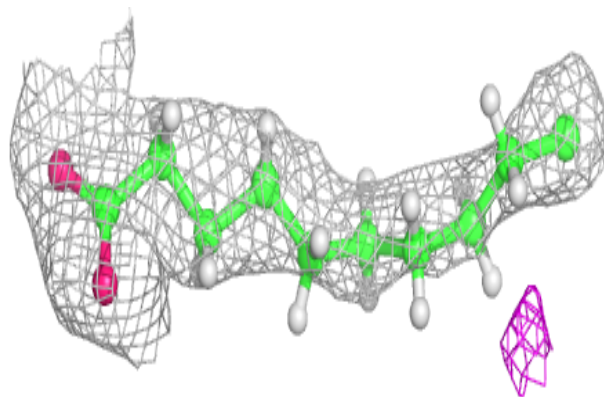
**Electron density around PL9 A 408:**

$2mF_o-DF_c$  (at 0.7 rmsd) in gray  
 $mF_o-DF_c$  (at 3 rmsd) in purple (negative)  
and green (positive)

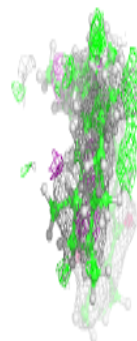
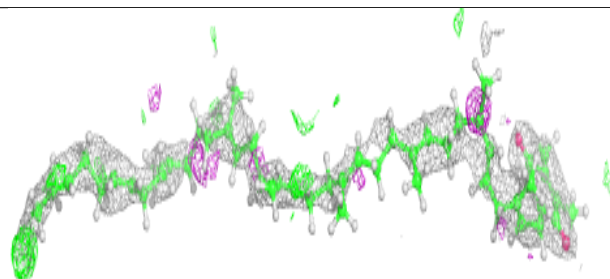
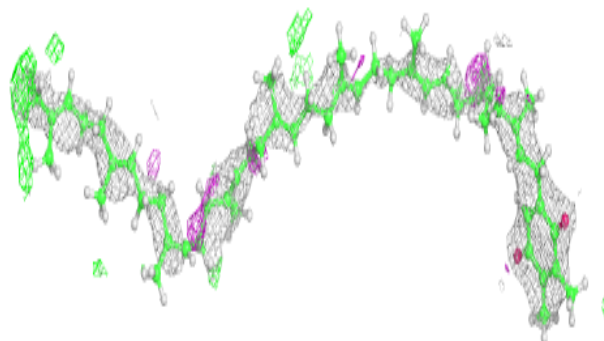

**Electron density around STE B 624:**

$2mF_o-DF_c$  (at 0.7 rmsd) in gray  
 $mF_o-DF_c$  (at 3 rmsd) in purple (negative)  
and green (positive)

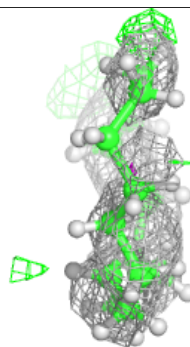
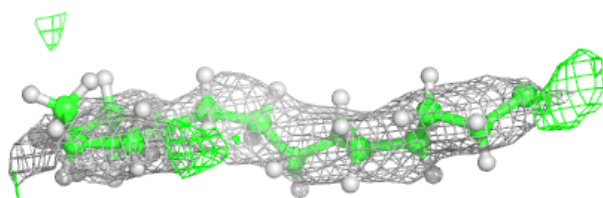
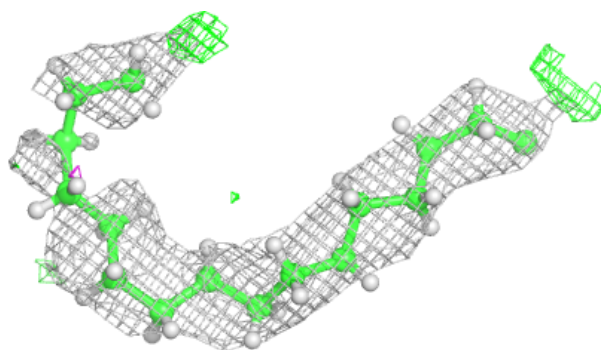
**Electron density around STE c 521:**

$2mF_o-DF_c$  (at 0.7 rmsd) in gray  
 $mF_o-DF_c$  (at 3 rmsd) in purple (negative)  
and green (positive)

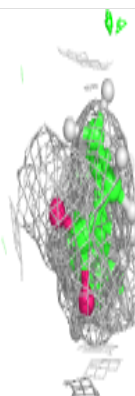
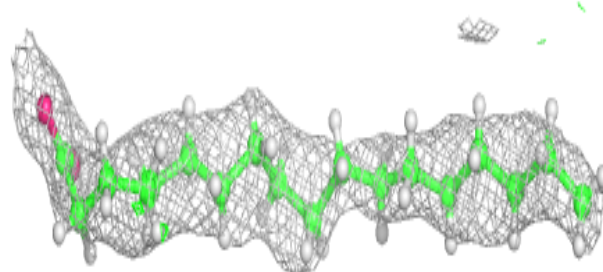
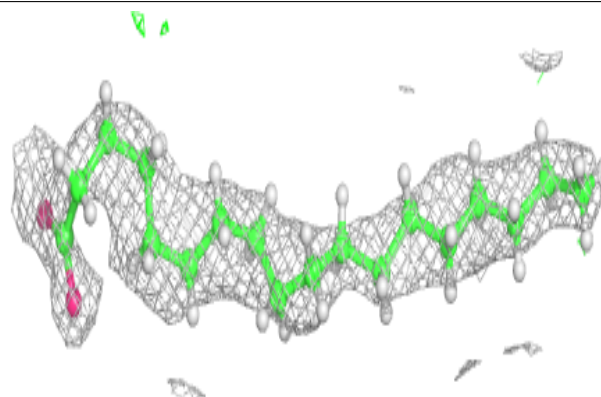

**Electron density around STE h 103:**

$2mF_o-DF_c$  (at 0.7 rmsd) in gray  
 $mF_o-DF_c$  (at 3 rmsd) in purple (negative)  
and green (positive)

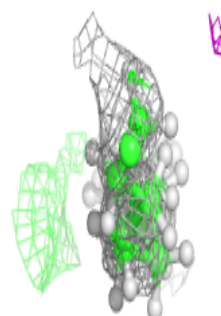
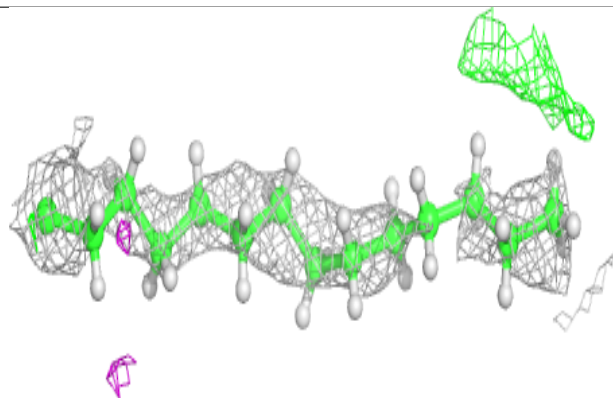
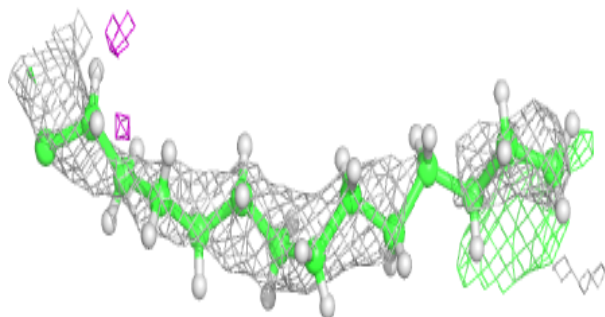
**Electron density around LMG D 410:**

$2mF_o-DF_c$  (at 0.7 rmsd) in gray  
 $mF_o-DF_c$  (at 3 rmsd) in purple (negative)  
and green (positive)

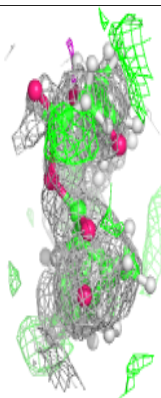
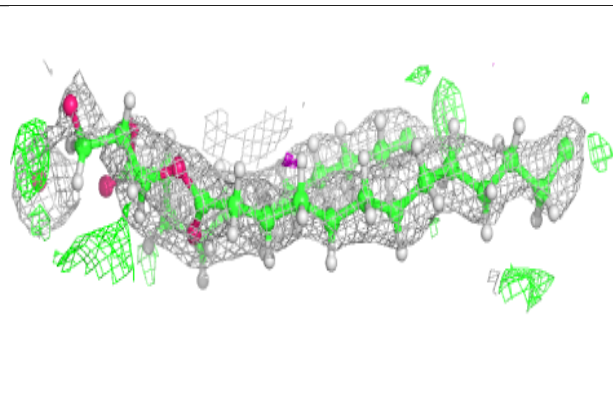
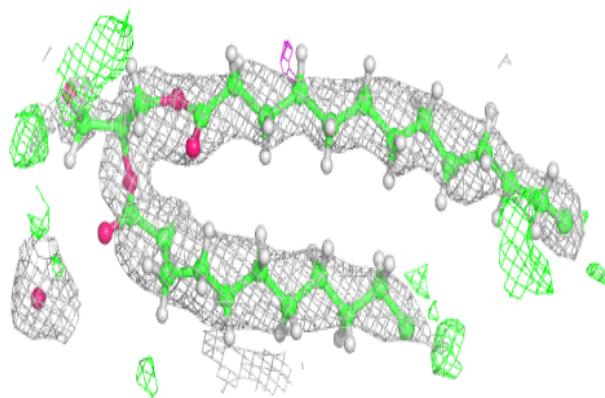

**Electron density around STE T 103:**

$2mF_o-DF_c$  (at 0.7 rmsd) in gray  
 $mF_o-DF_c$  (at 3 rmsd) in purple (negative)  
and green (positive)

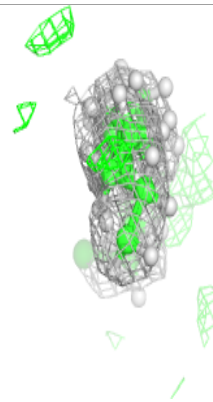
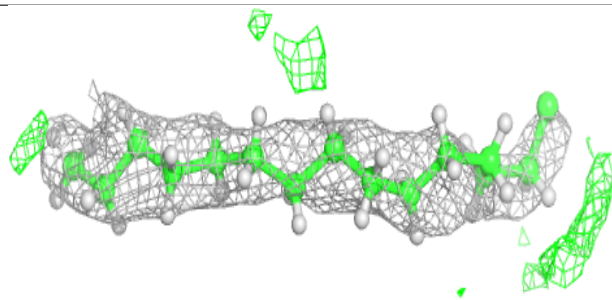
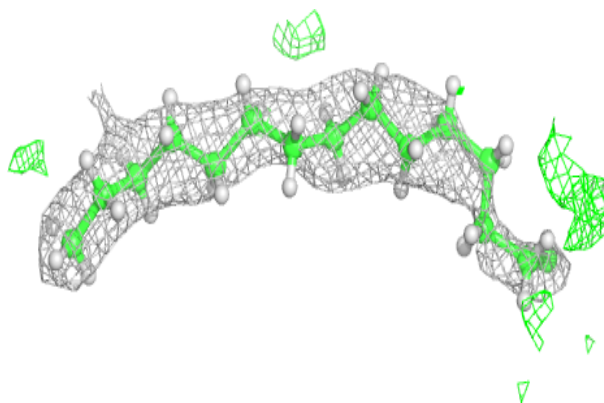
**Electron density around STE b 622:**

$2mF_o-DF_c$  (at 0.7 rmsd) in gray  
 $mF_o-DF_c$  (at 3 rmsd) in purple (negative)  
and green (positive)

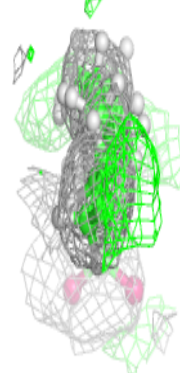
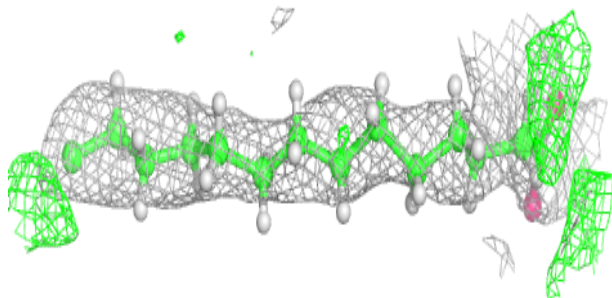
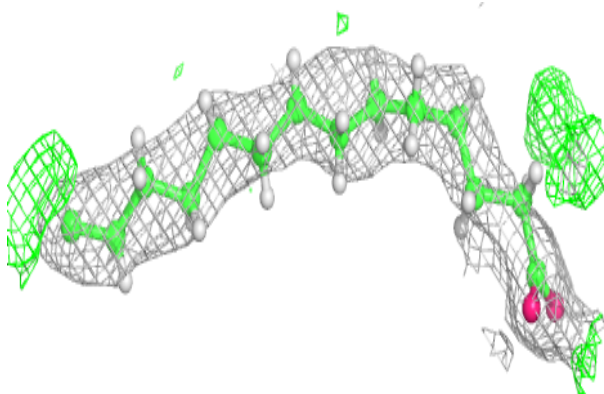



**Electron density around STE b 623:**

$2mF_o-DF_c$  (at 0.7 rmsd) in gray  
 $mF_o-DF_c$  (at 3 rmsd) in purple (negative)  
and green (positive)

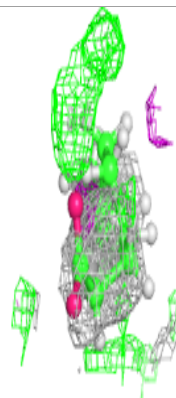
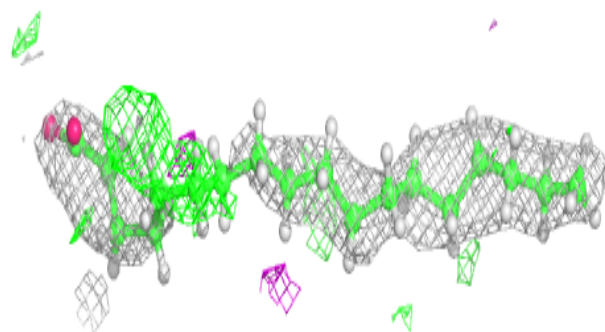
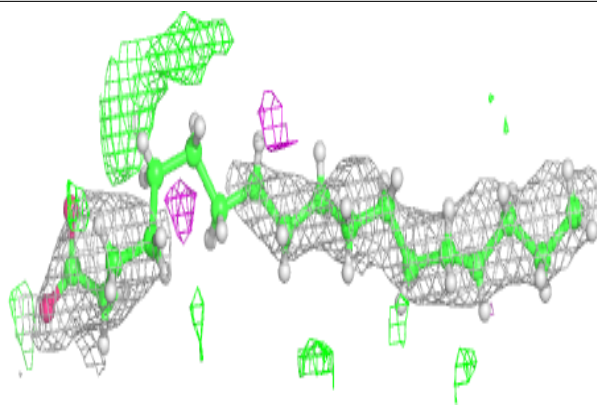

**Electron density around CLA C 512:**

$2mF_o-DF_c$  (at 0.7 rmsd) in gray  
 $mF_o-DF_c$  (at 3 rmsd) in purple (negative)  
and green (positive)

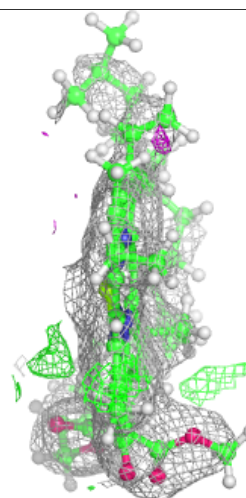
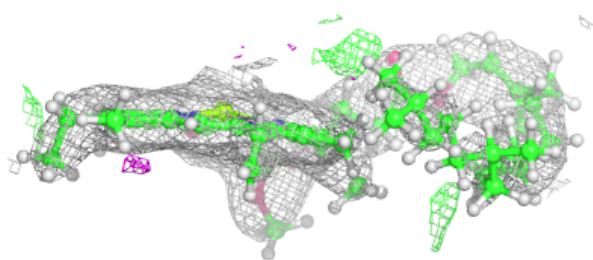
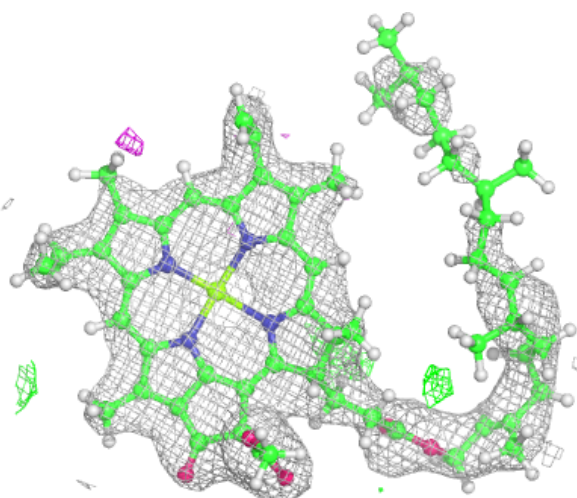

**Electron density around BCR h 101:**

$2mF_o-DF_c$  (at 0.7 rmsd) in gray  
 $mF_o-DF_c$  (at 3 rmsd) in purple (negative)  
and green (positive)

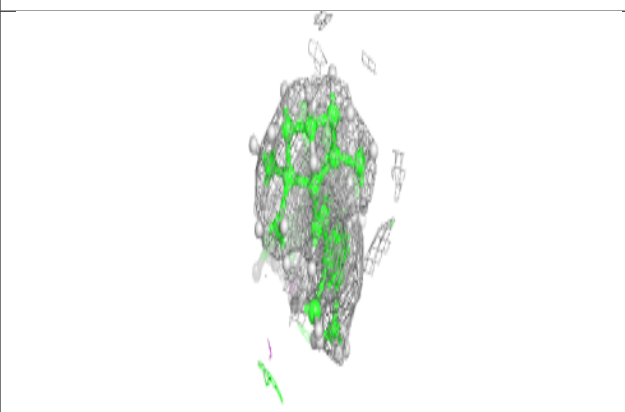
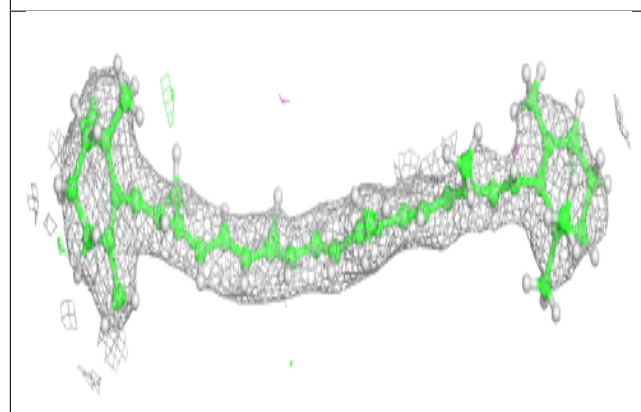
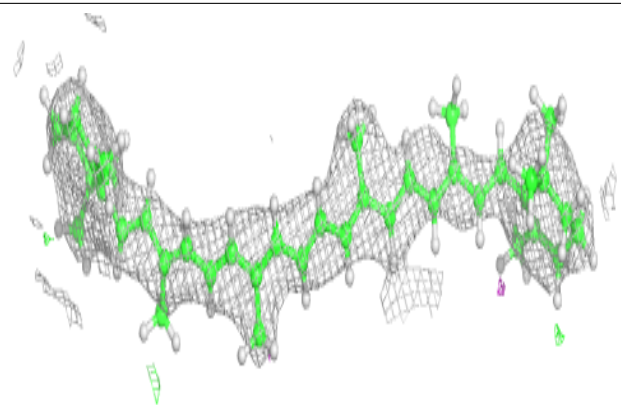

**Electron density around CLA c 513:**

$2mF_o-DF_c$  (at 0.7 rmsd) in gray  
 $mF_o-DF_c$  (at 3 rmsd) in purple (negative)  
and green (positive)

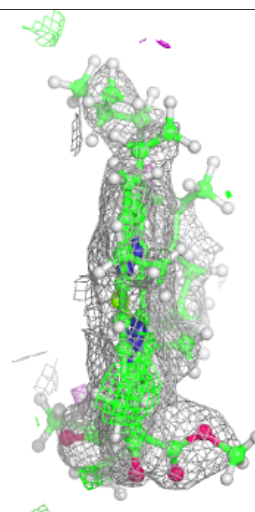
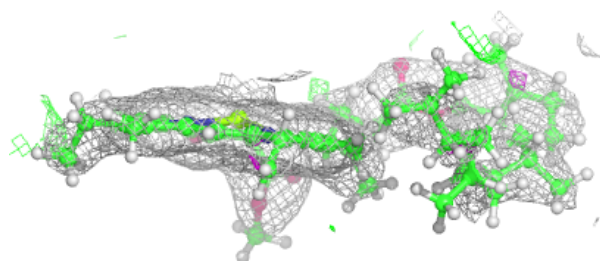
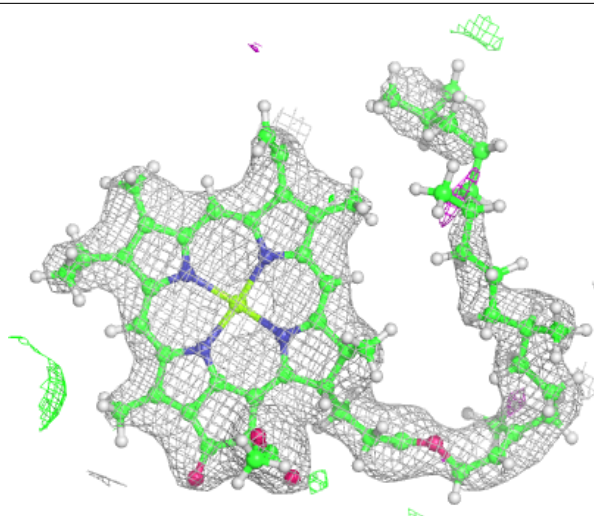

**Electron density around STE d 412:**

$2mF_o-DF_c$  (at 0.7 rmsd) in gray  
 $mF_o-DF_c$  (at 3 rmsd) in purple (negative)  
and green (positive)

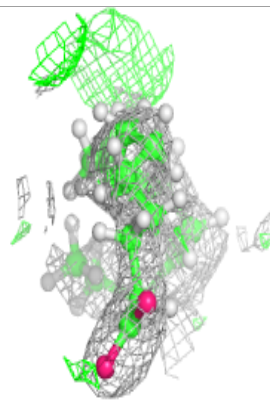
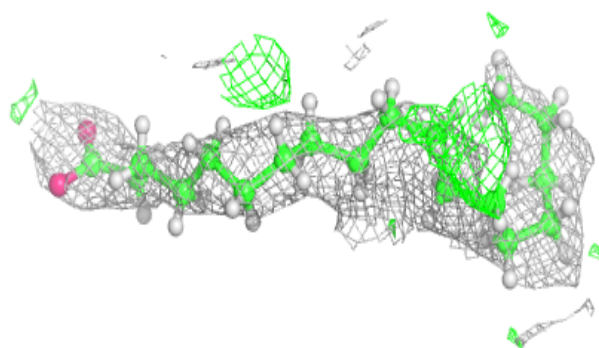
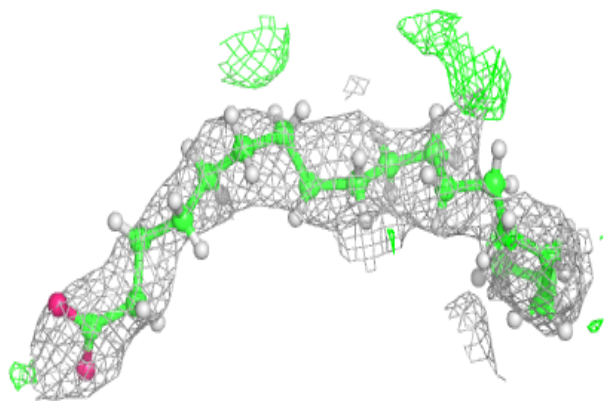
**Electron density around STE B 623:**

$2mF_o-DF_c$  (at 0.7 rmsd) in gray  
 $mF_o-DF_c$  (at 3 rmsd) in purple (negative)  
and green (positive)

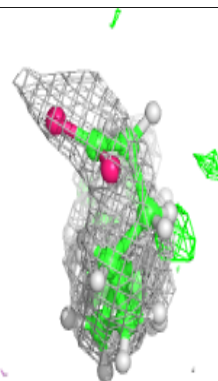
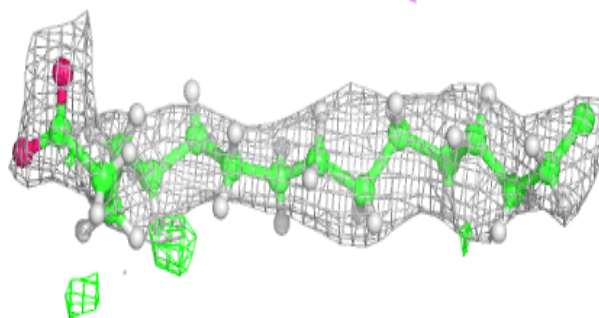
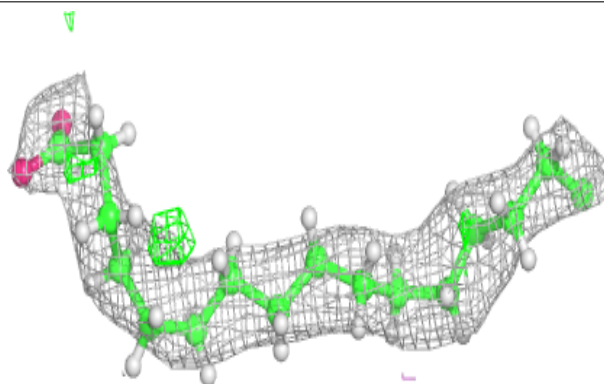

**Electron density around PL9 a 410:**

$2mF_o-DF_c$  (at 0.7 rmsd) in gray  
 $mF_o-DF_c$  (at 3 rmsd) in purple (negative)  
and green (positive)

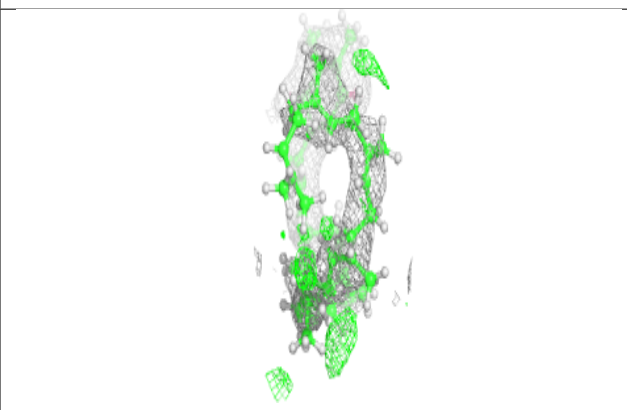
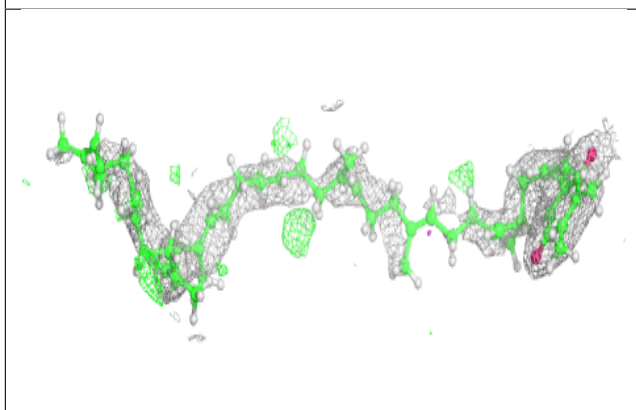
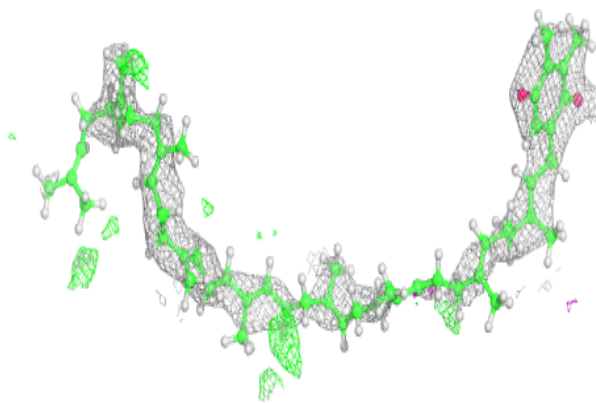
**Electron density around STE C 522:**

$2mF_o-DF_c$  (at 0.7 rmsd) in gray  
 $mF_o-DF_c$  (at 3 rmsd) in purple (negative)  
and green (positive)

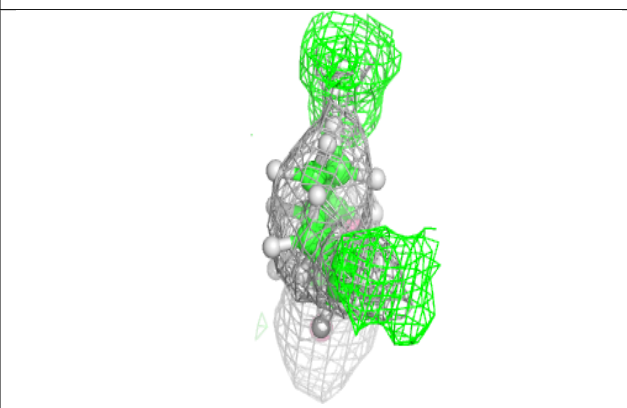
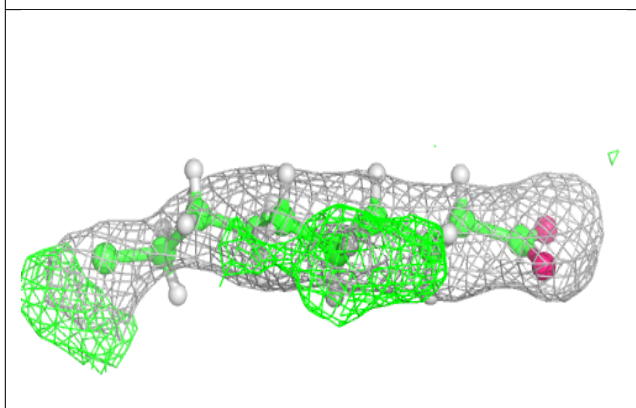
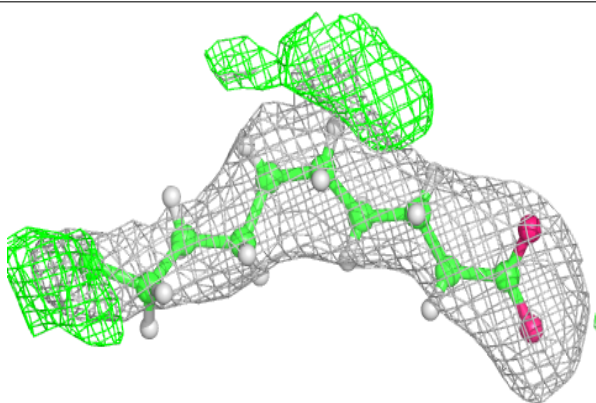

**Electron density around LMG c 523:**

$2mF_o-DF_c$  (at 0.7 rmsd) in gray  
 $mF_o-DF_c$  (at 3 rmsd) in purple (negative)  
and green (positive)

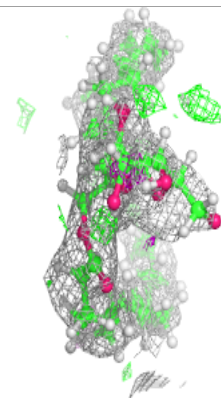
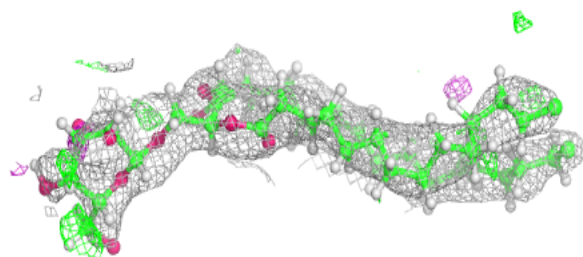
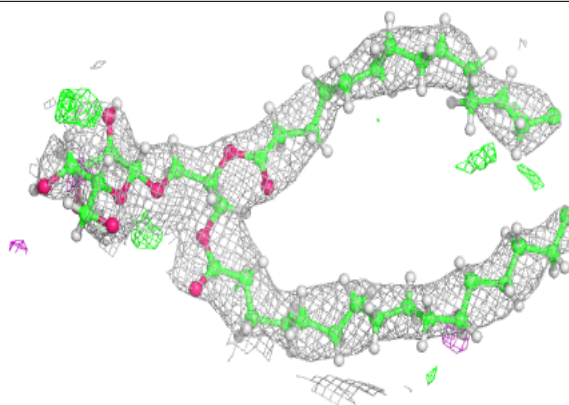
**Electron density around STE d 411:**

$2mF_o-DF_c$  (at 0.7 rmsd) in gray  
 $mF_o-DF_c$  (at 3 rmsd) in purple (negative)  
and green (positive)

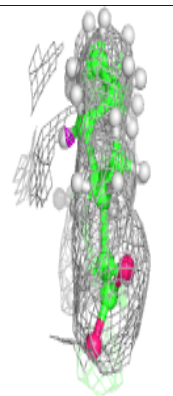
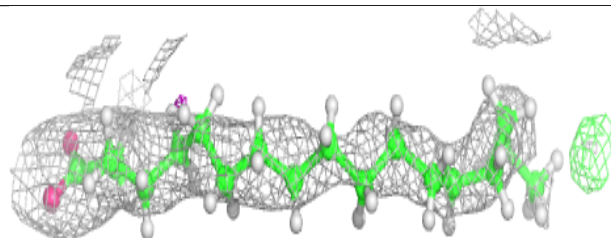
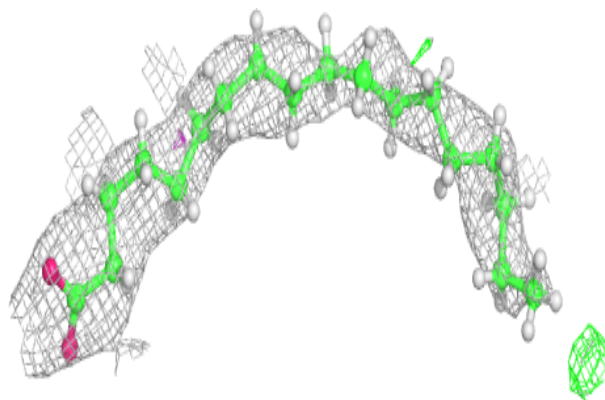

**Electron density around STE I 101:**

$2mF_o-DF_c$  (at 0.7 rmsd) in gray  
 $mF_o-DF_c$  (at 3 rmsd) in purple (negative)  
and green (positive)

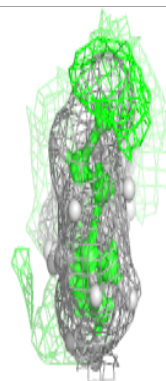
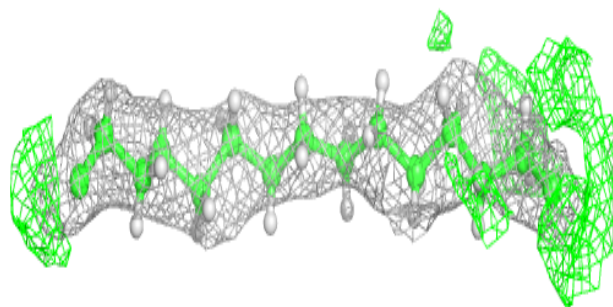
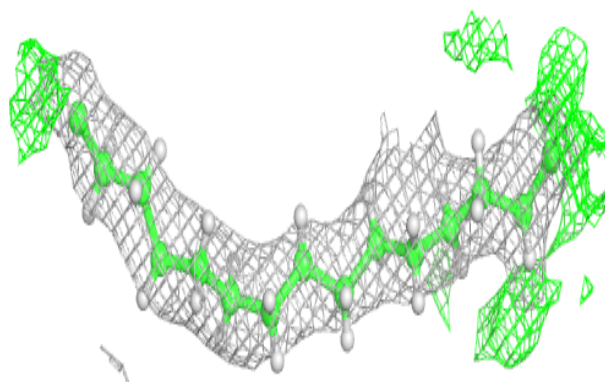
**Electron density around STE b 620:**

$2mF_o-DF_c$  (at 0.7 rmsd) in gray  
 $mF_o-DF_c$  (at 3 rmsd) in purple (negative)  
and green (positive)

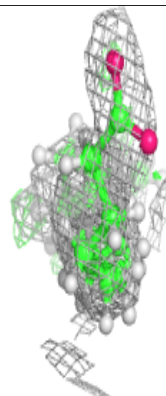
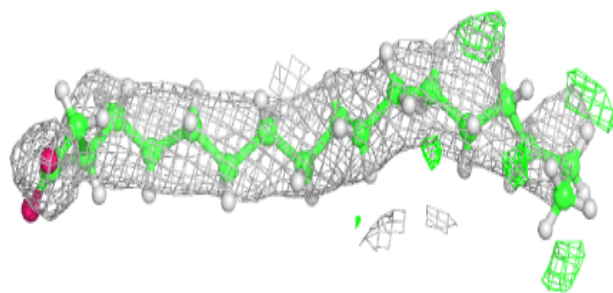
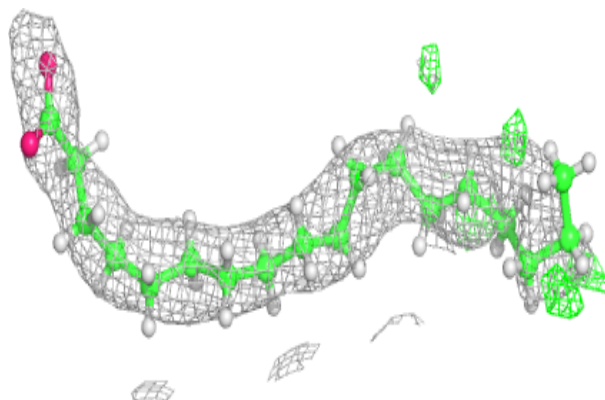



**Electron density around CLA b 601:**

$2mF_o-DF_c$  (at 0.7 rmsd) in gray  
 $mF_o-DF_c$  (at 3 rmsd) in purple (negative)  
and green (positive)

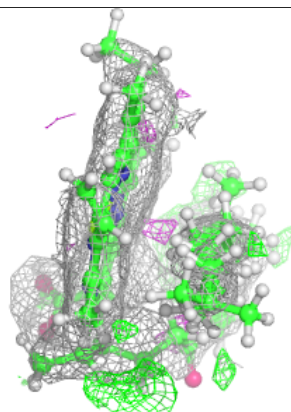
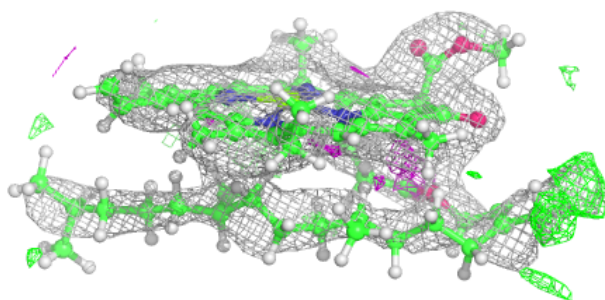
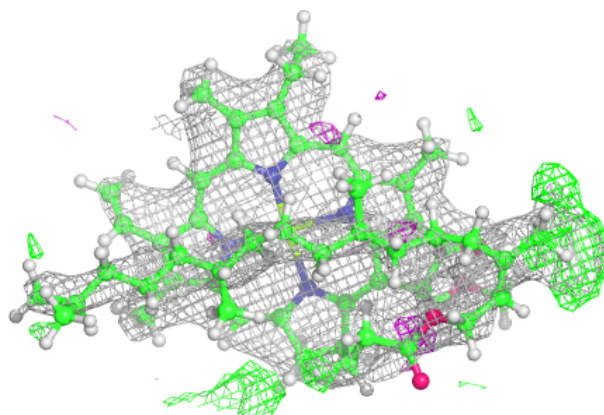
**Electron density around LMG b 621:**

$2mF_o-DF_c$  (at 0.7 rmsd) in gray  
 $mF_o-DF_c$  (at 3 rmsd) in purple (negative)  
and green (positive)

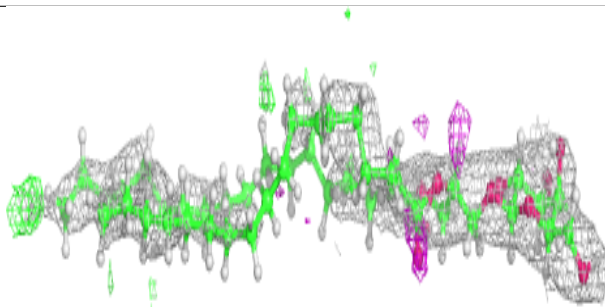
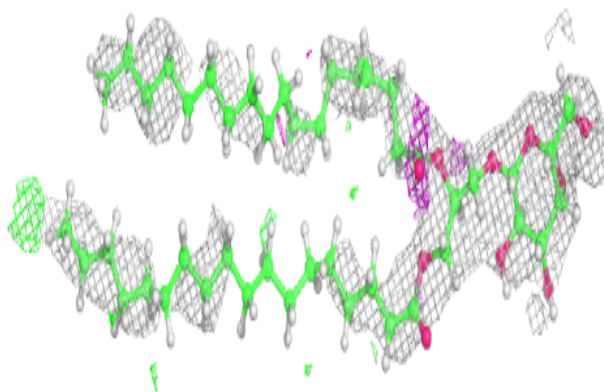

**Electron density around STE B 625:**

$2mF_o-DF_c$  (at 0.7 rmsd) in gray  
 $mF_o-DF_c$  (at 3 rmsd) in purple (negative)  
and green (positive)

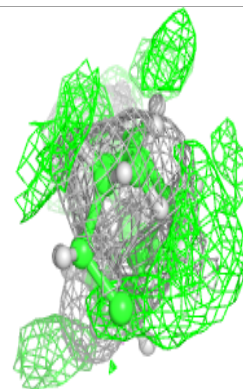
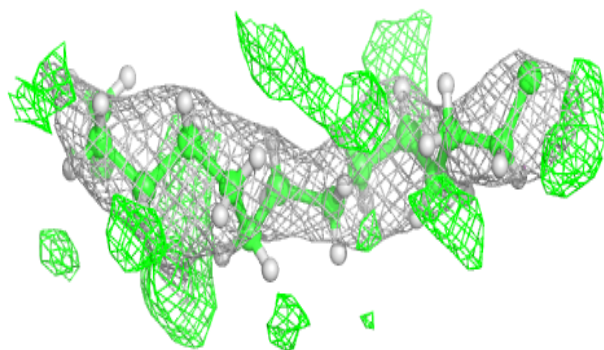
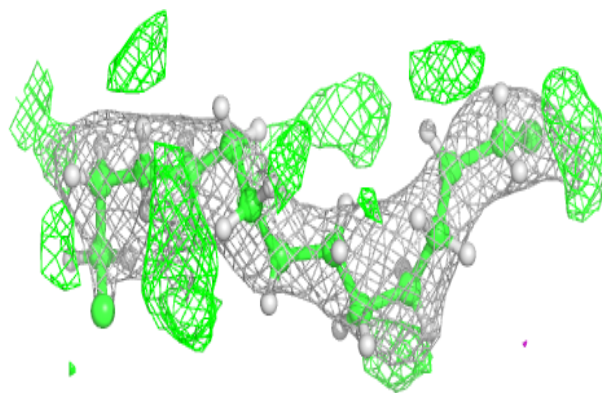
**Electron density around STE a 415:**

$2mF_o-DF_c$  (at 0.7 rmsd) in gray  
 $mF_o-DF_c$  (at 3 rmsd) in purple (negative)  
and green (positive)

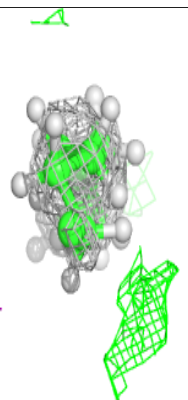
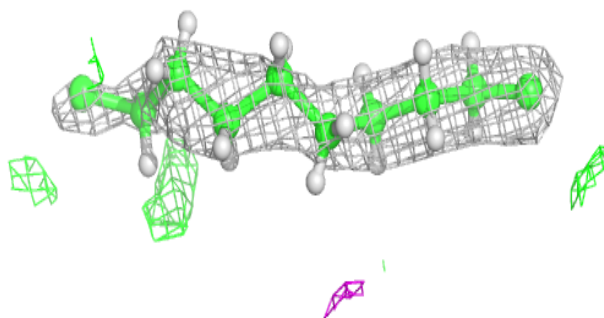
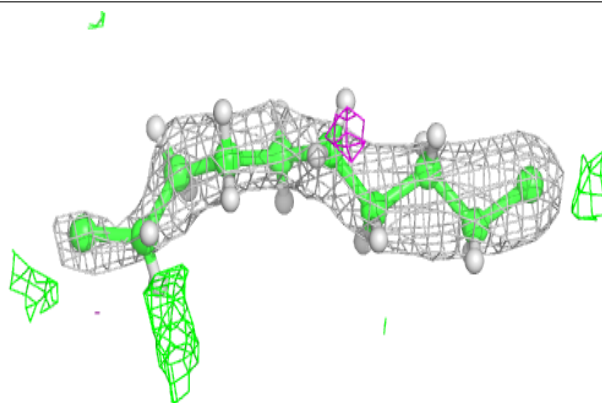

**Electron density around STE M 103:**

$2mF_o-DF_c$  (at 0.7 rmsd) in gray  
 $mF_o-DF_c$  (at 3 rmsd) in purple (negative)  
and green (positive)

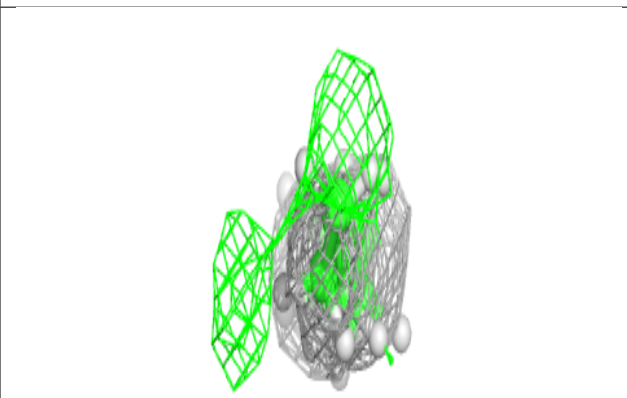
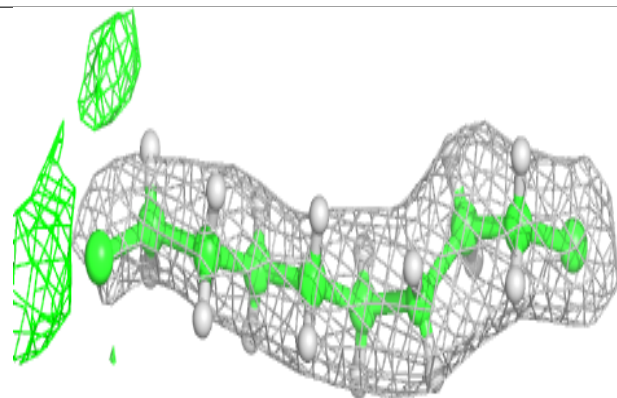
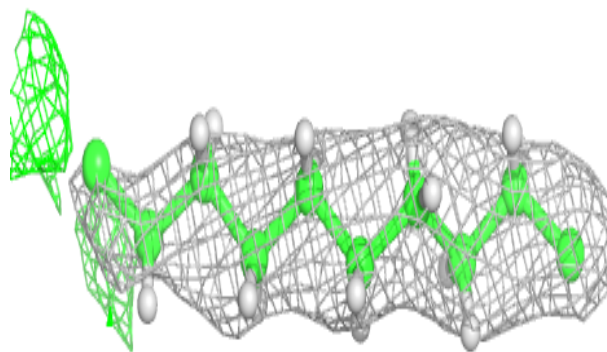
**Electron density around STE c 501:**

$2mF_o-DF_c$  (at 0.7 rmsd) in gray  
 $mF_o-DF_c$  (at 3 rmsd) in purple (negative)  
and green (positive)

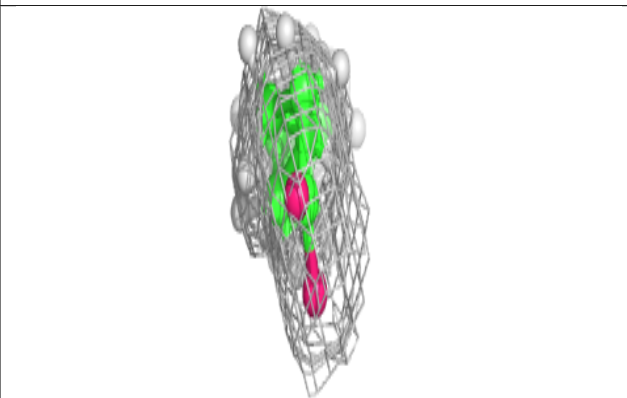
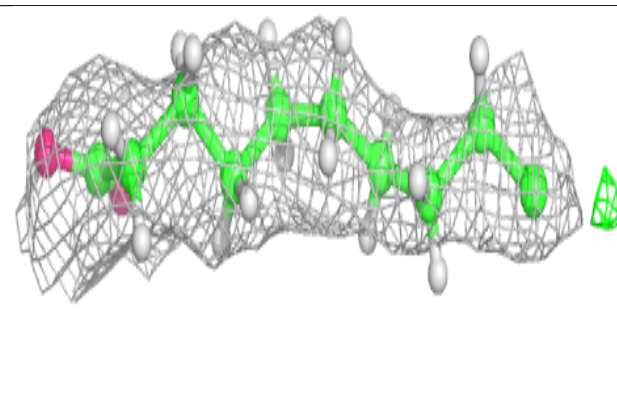
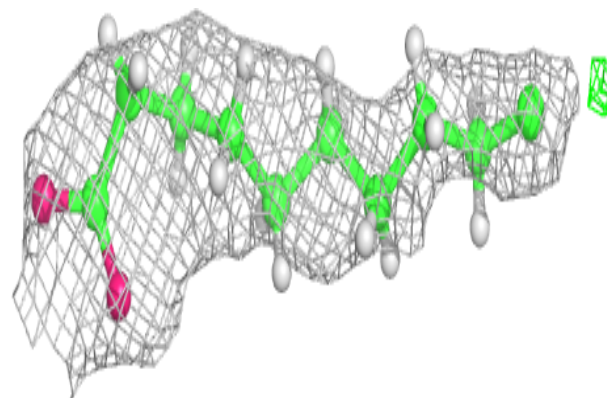

**Electron density around LMG a 417:**

$2mF_o-DF_c$  (at 0.7 rmsd) in gray  
 $mF_o-DF_c$  (at 3 rmsd) in purple (negative)  
and green (positive)

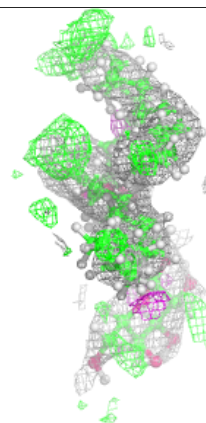
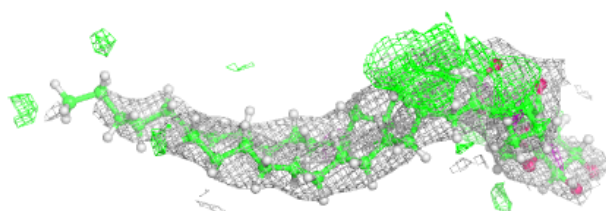
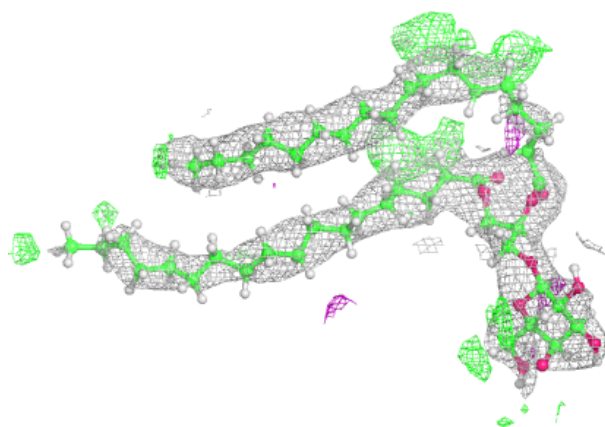
**Electron density around CLA C 513:**

$2mF_o-DF_c$  (at 0.7 rmsd) in gray  
 $mF_o-DF_c$  (at 3 rmsd) in purple (negative)  
and green (positive)

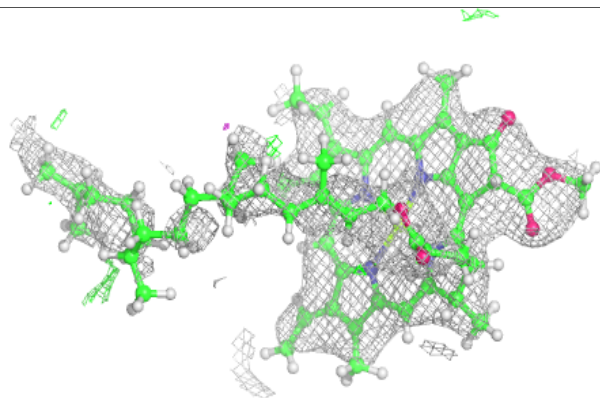
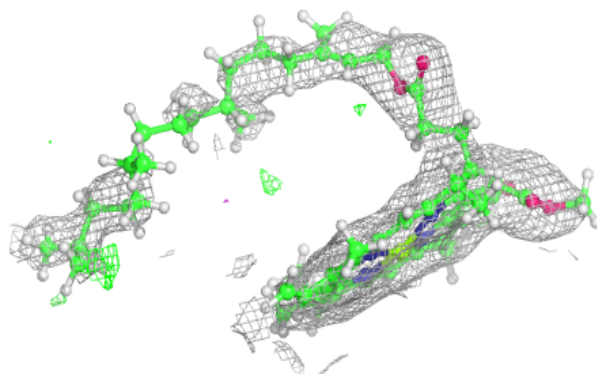

**Electron density around DGD A 414:**

$2mF_o-DF_c$  (at 0.7 rmsd) in gray  
 $mF_o-DF_c$  (at 3 rmsd) in purple (negative)  
and green (positive)

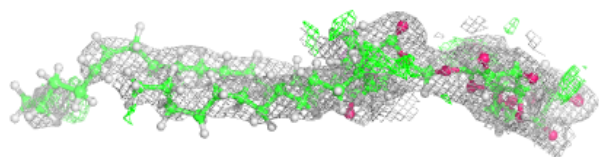
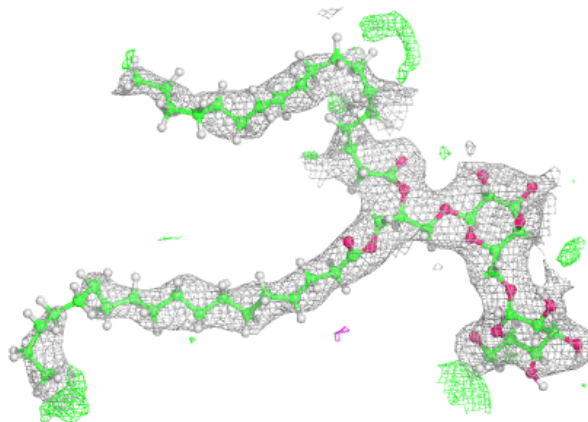
**Electron density around STE Z 101:**

$2mF_o-DF_c$  (at 0.7 rmsd) in gray  
 $mF_o-DF_c$  (at 3 rmsd) in purple (negative)  
and green (positive)

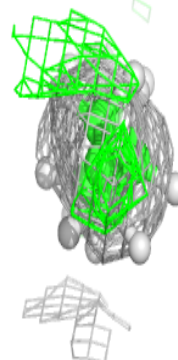
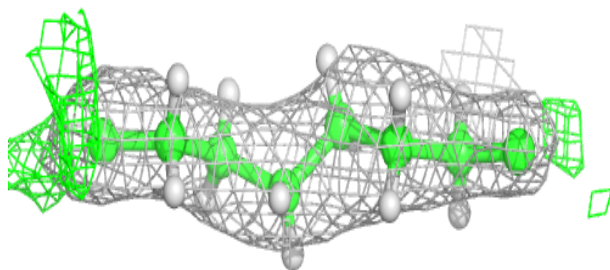
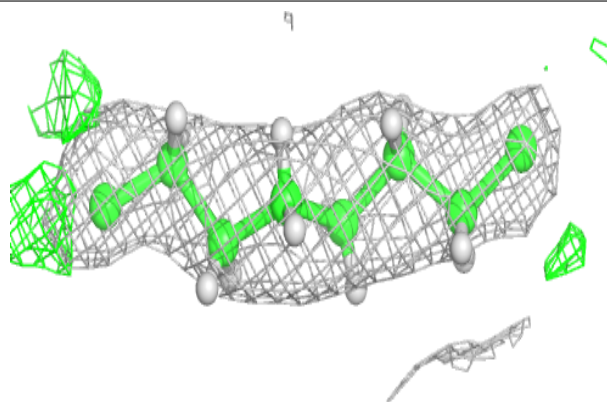

**Electron density around STE B 601:**

$2mF_o-DF_c$  (at 0.7 rmsd) in gray  
 $mF_o-DF_c$  (at 3 rmsd) in purple (negative)  
and green (positive)

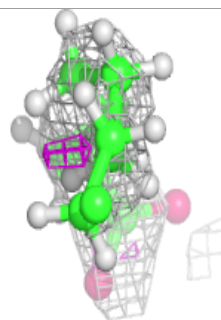
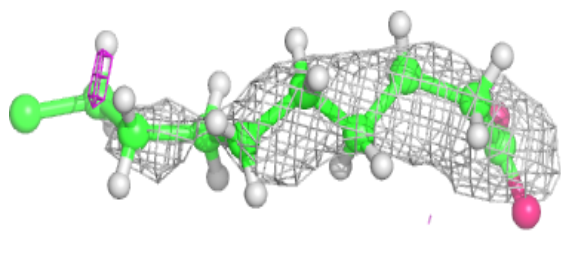
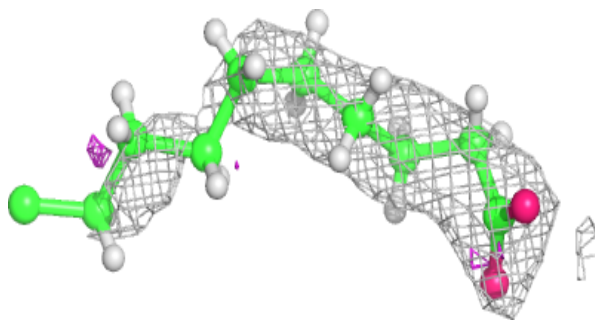
**Electron density around STE B 620:**

$2mF_o-DF_c$  (at 0.7 rmsd) in gray  
 $mF_o-DF_c$  (at 3 rmsd) in purple (negative)  
and green (positive)

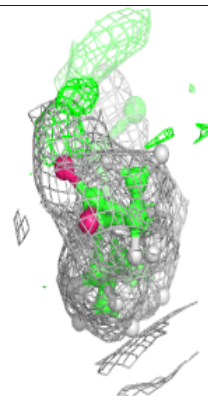
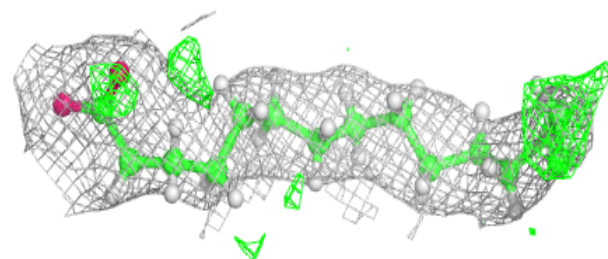
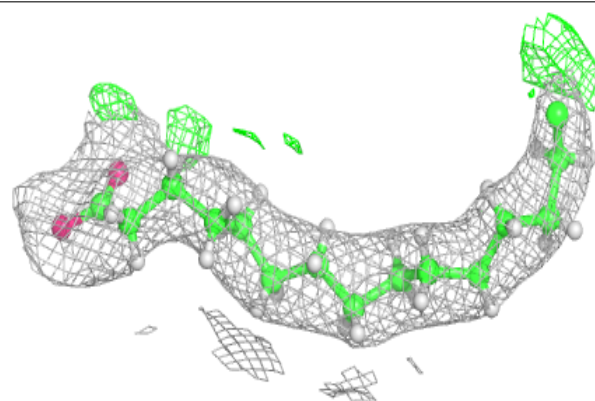

**Electron density around STE B 622:**

$2mF_o-DF_c$  (at 0.7 rmsd) in gray  
 $mF_o-DF_c$  (at 3 rmsd) in purple (negative)  
and green (positive)

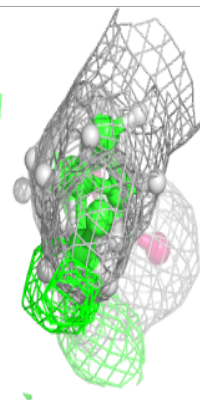
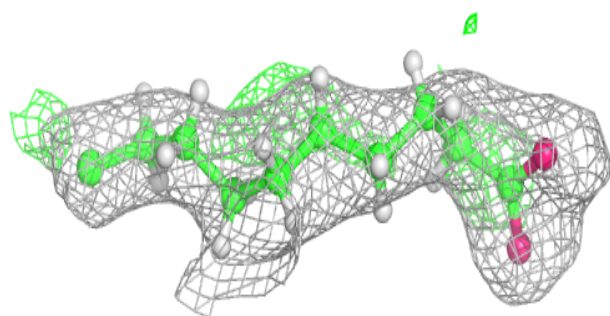
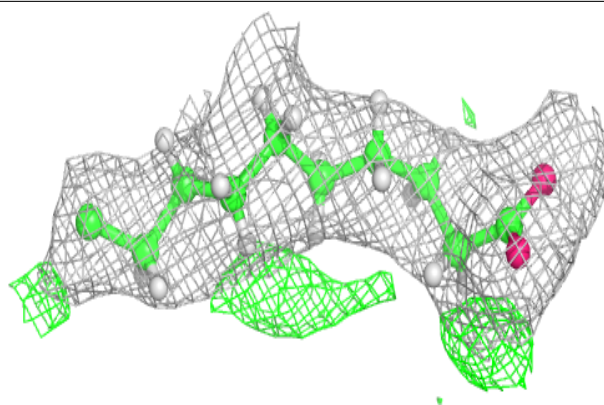
**Electron density around BCR K 102:**

$2mF_o-DF_c$  (at 0.7 rmsd) in gray  
 $mF_o-DF_c$  (at 3 rmsd) in purple (negative)  
and green (positive)

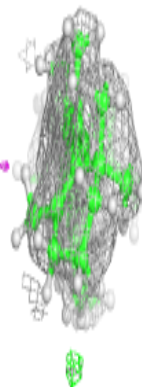
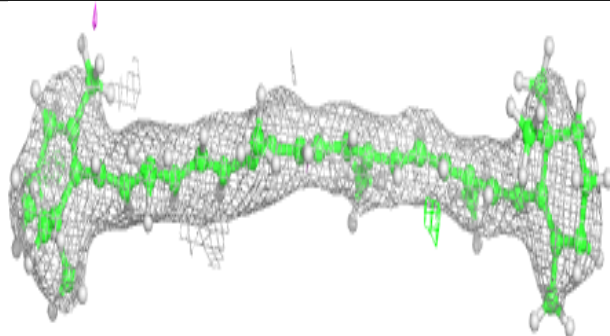
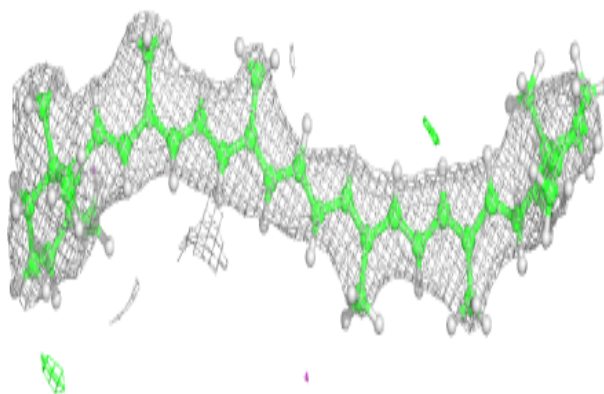

**Electron density around STE M 102:**

$2mF_o-DF_c$  (at 0.7 rmsd) in gray  
 $mF_o-DF_c$  (at 3 rmsd) in purple (negative)  
and green (positive)

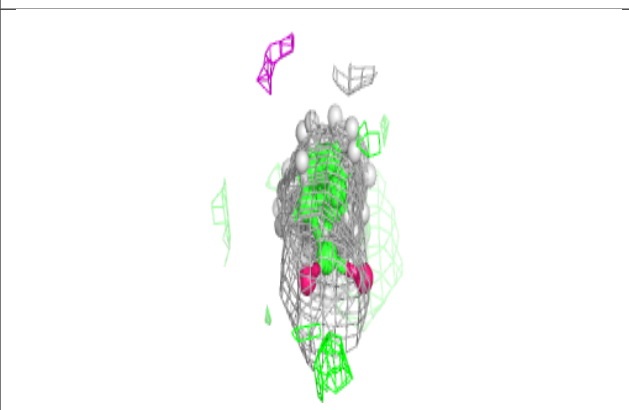
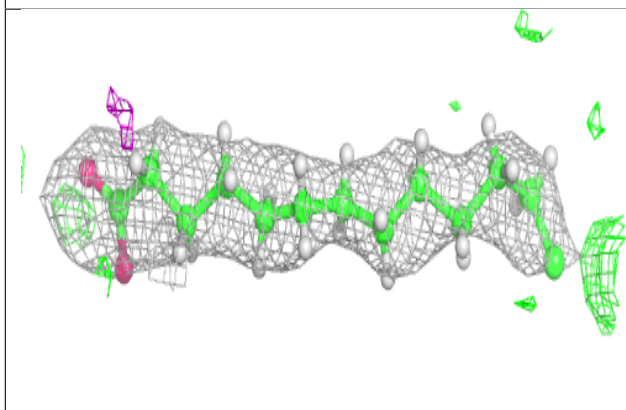
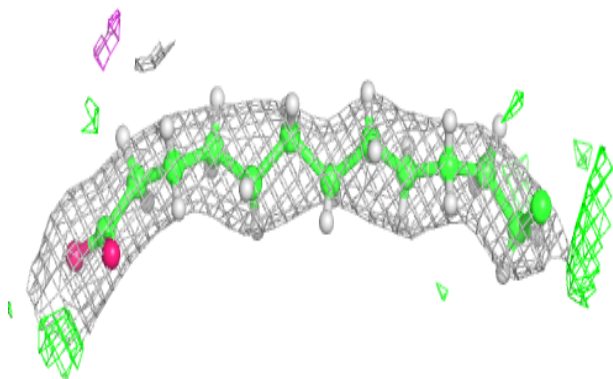
**Electron density around CLA H 101:**

$2mF_o-DF_c$  (at 0.7 rmsd) in gray  
 $mF_o-DF_c$  (at 3 rmsd) in purple (negative)  
and green (positive)

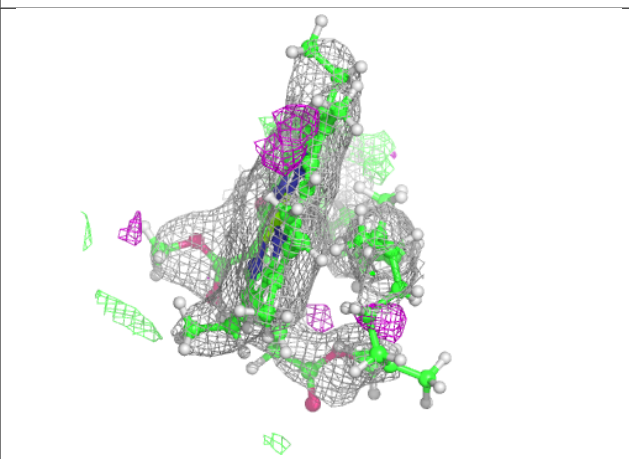
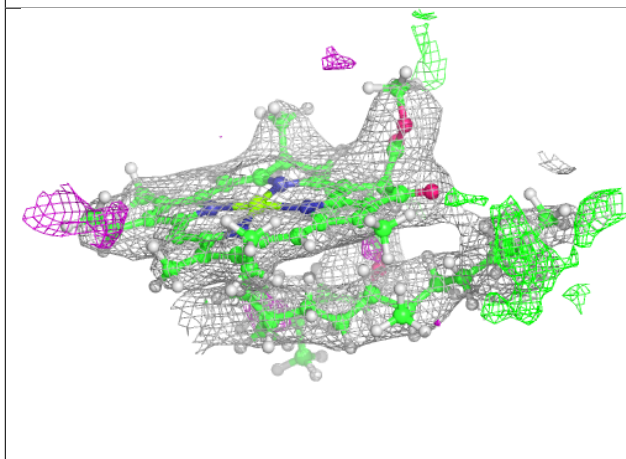
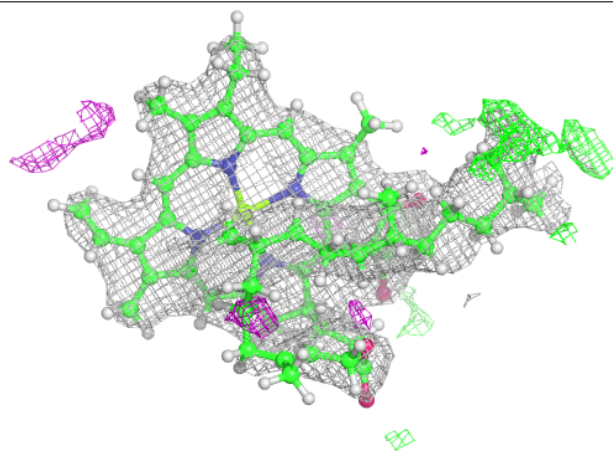



**Electron density around SQD B 621:**

$2mF_o-DF_c$  (at 0.7 rmsd) in gray  
 $mF_o-DF_c$  (at 3 rmsd) in purple (negative)  
and green (positive)

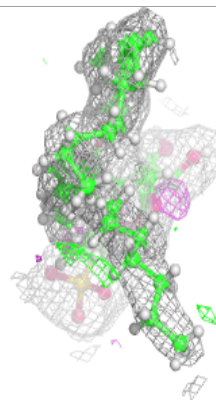
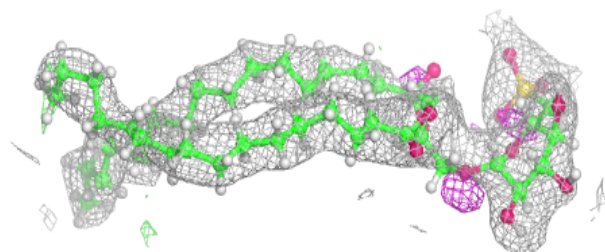
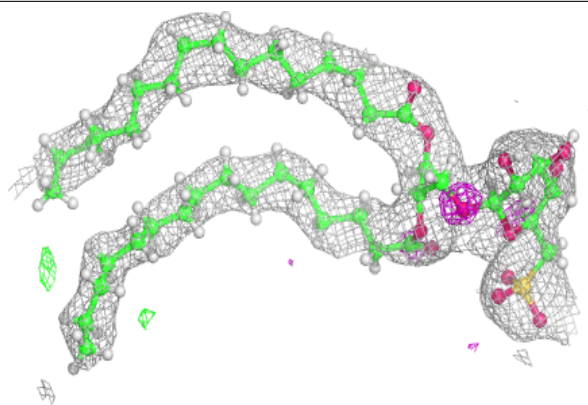
**Electron density around STE C 521:**

$2mF_o-DF_c$  (at 0.7 rmsd) in gray  
 $mF_o-DF_c$  (at 3 rmsd) in purple (negative)  
and green (positive)

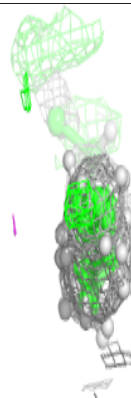
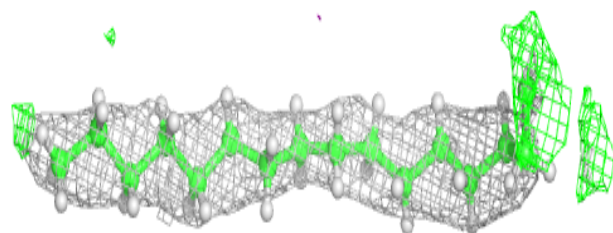
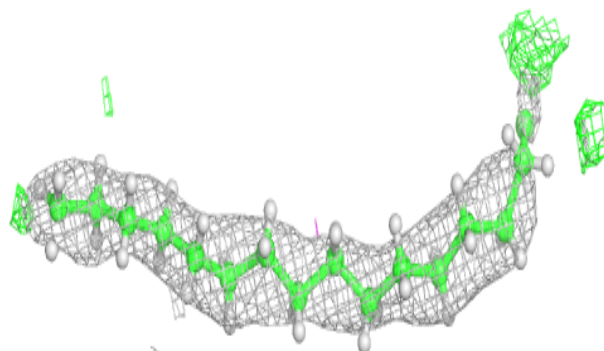

**Electron density around SQD L 101:**

$2mF_o-DF_c$  (at 0.7 rmsd) in gray  
 $mF_o-DF_c$  (at 3 rmsd) in purple (negative)  
and green (positive)

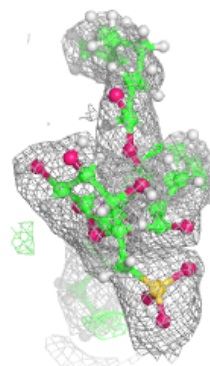
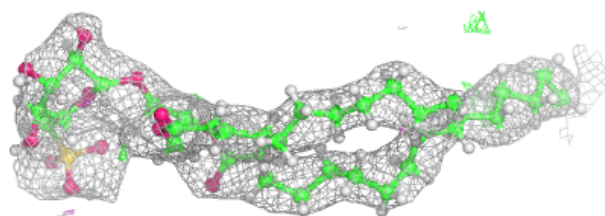
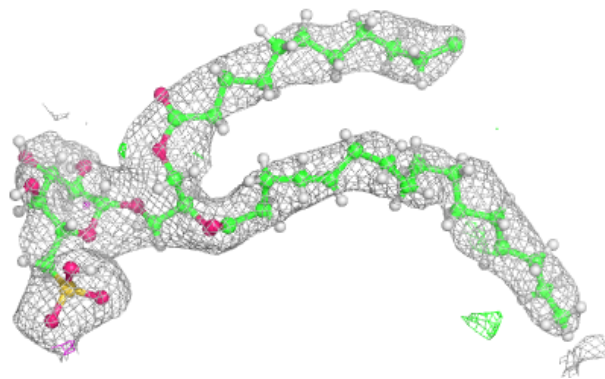

**Electron density around LMG Y 101:**

$2mF_o-DF_c$  (at 0.7 rmsd) in gray  
 $mF_o-DF_c$  (at 3 rmsd) in purple (negative)  
and green (positive)

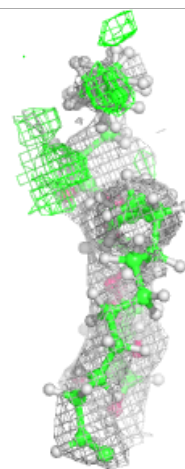
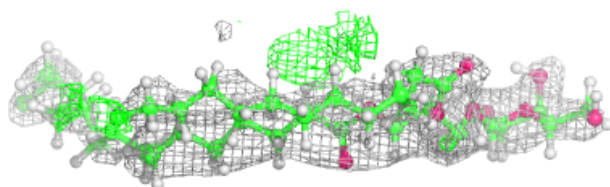
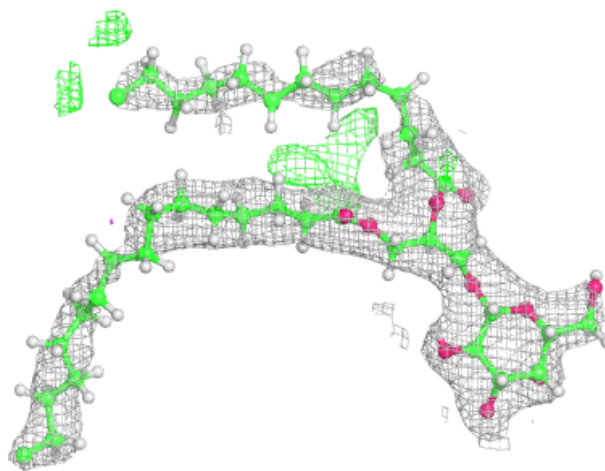

**Electron density around STE b 624:**

$2mF_o-DF_c$  (at 0.7 rmsd) in gray  
 $mF_o-DF_c$  (at 3 rmsd) in purple (negative)  
and green (positive)

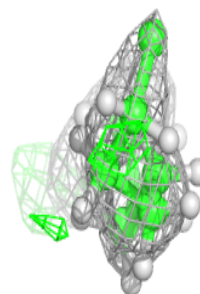
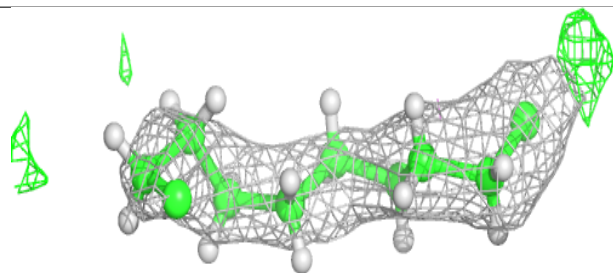
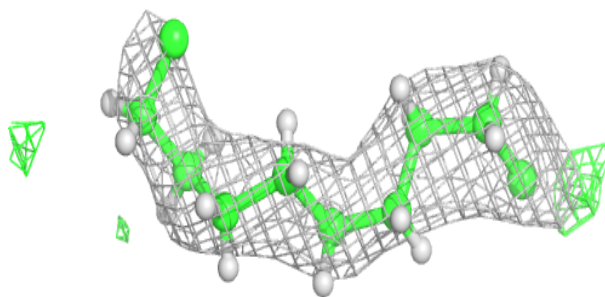

**Electron density around SQD a 414:**

$2mF_o-DF_c$  (at 0.7 rmsd) in gray  
 $mF_o-DF_c$  (at 3 rmsd) in purple (negative)  
and green (positive)

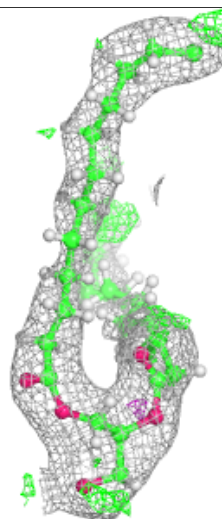
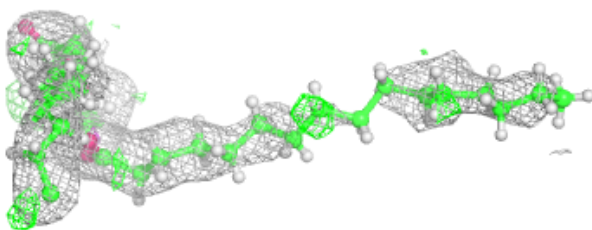
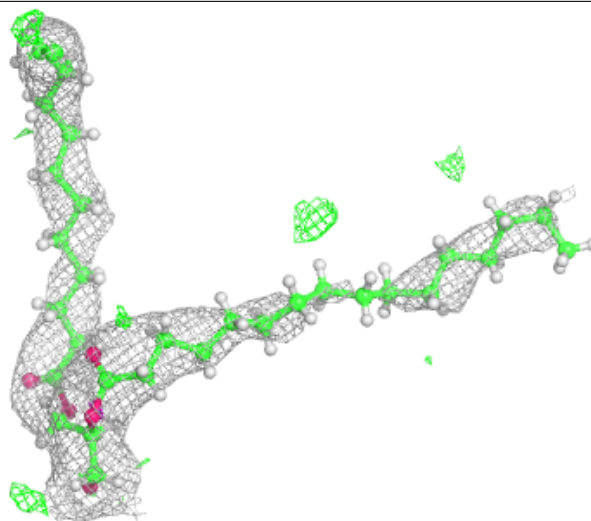

**Electron density around SQD d 409:**

$2mF_o-DF_c$  (at 0.7 rmsd) in gray  
 $mF_o-DF_c$  (at 3 rmsd) in purple (negative)  
and green (positive)

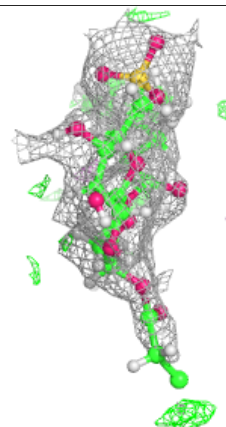
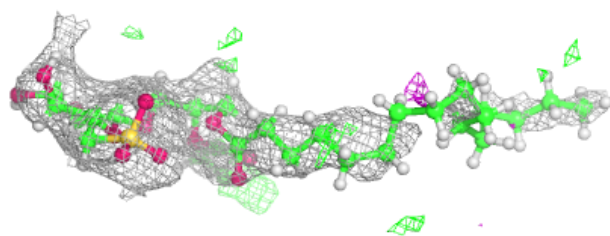
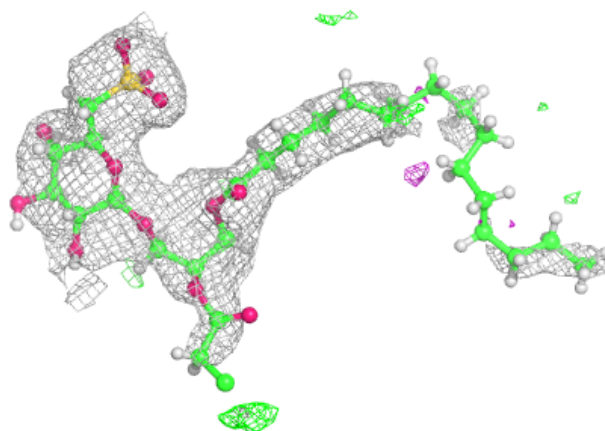
**Electron density around CLA c 514:**

$2mF_o-DF_c$  (at 0.7 rmsd) in gray  
 $mF_o-DF_c$  (at 3 rmsd) in purple (negative)  
and green (positive)

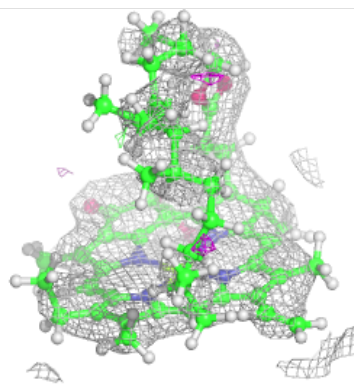
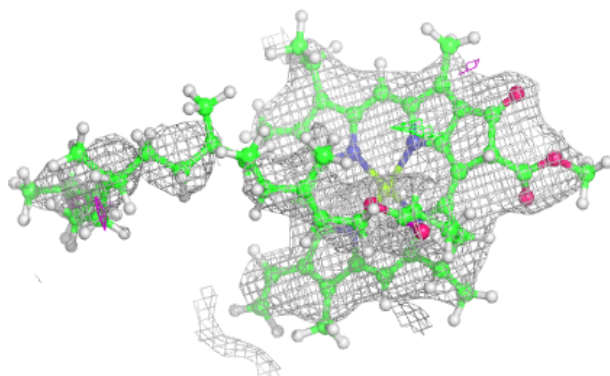
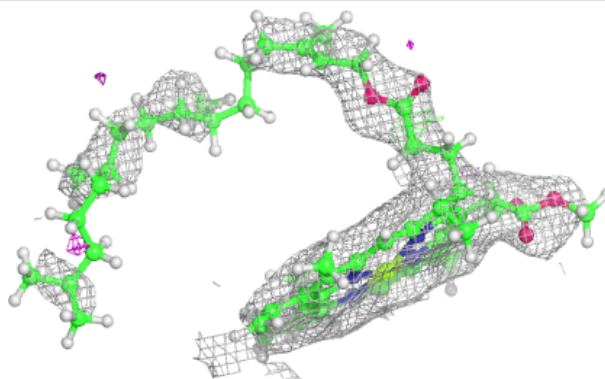

**Electron density around STE C 520:**

$2mF_o-DF_c$  (at 0.7 rmsd) in gray  
 $mF_o-DF_c$  (at 3 rmsd) in purple (negative)  
and green (positive)

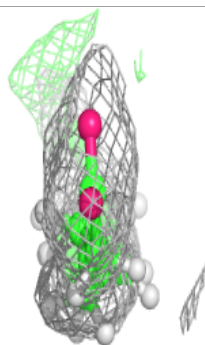
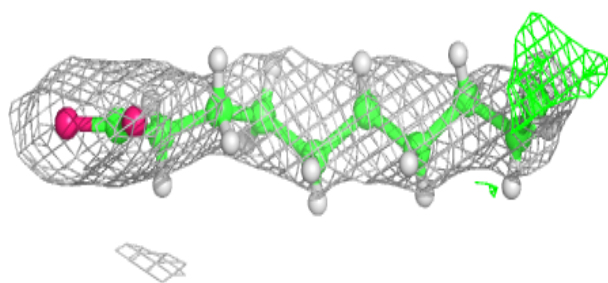
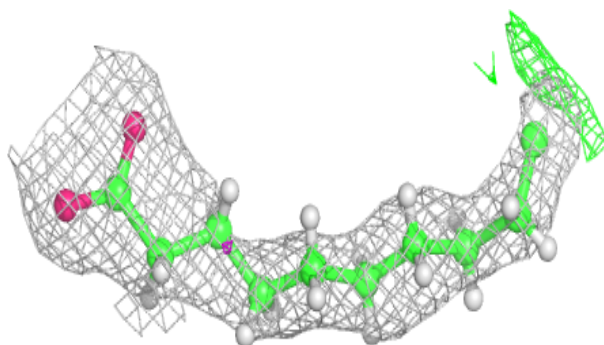
**Electron density around LMG C 516:**

$2mF_o-DF_c$  (at 0.7 rmsd) in gray  
 $mF_o-DF_c$  (at 3 rmsd) in purple (negative)  
and green (positive)

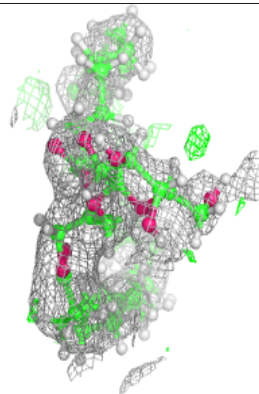
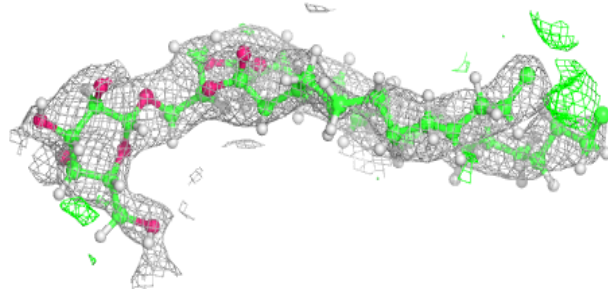
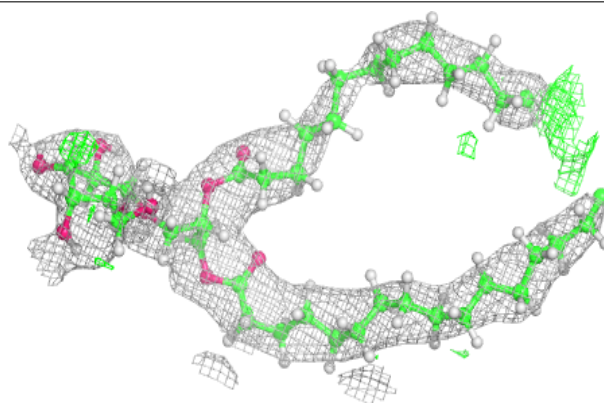

**Electron density around STE T 102:**

$2mF_o-DF_c$  (at 0.7 rmsd) in gray  
 $mF_o-DF_c$  (at 3 rmsd) in purple (negative)  
and green (positive)

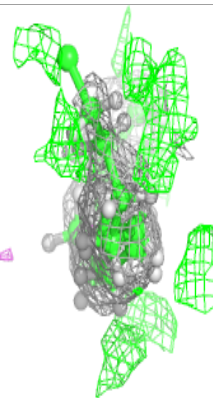
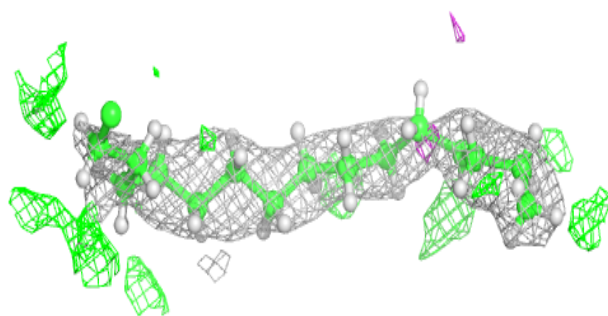
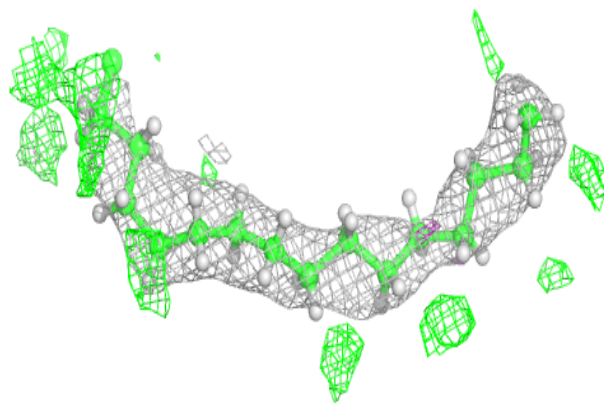
**Electron density around LMG D 411:**

$2mF_o-DF_c$  (at 0.7 rmsd) in gray  
 $mF_o-DF_c$  (at 3 rmsd) in purple (negative)  
and green (positive)

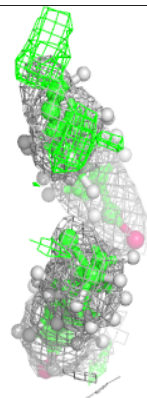
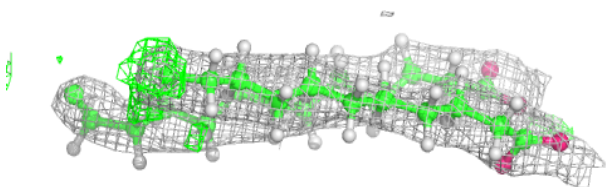
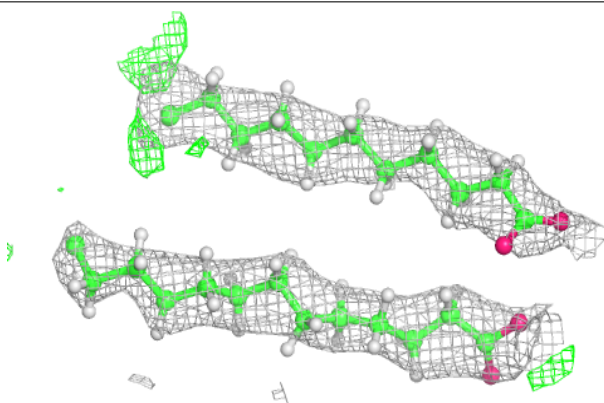



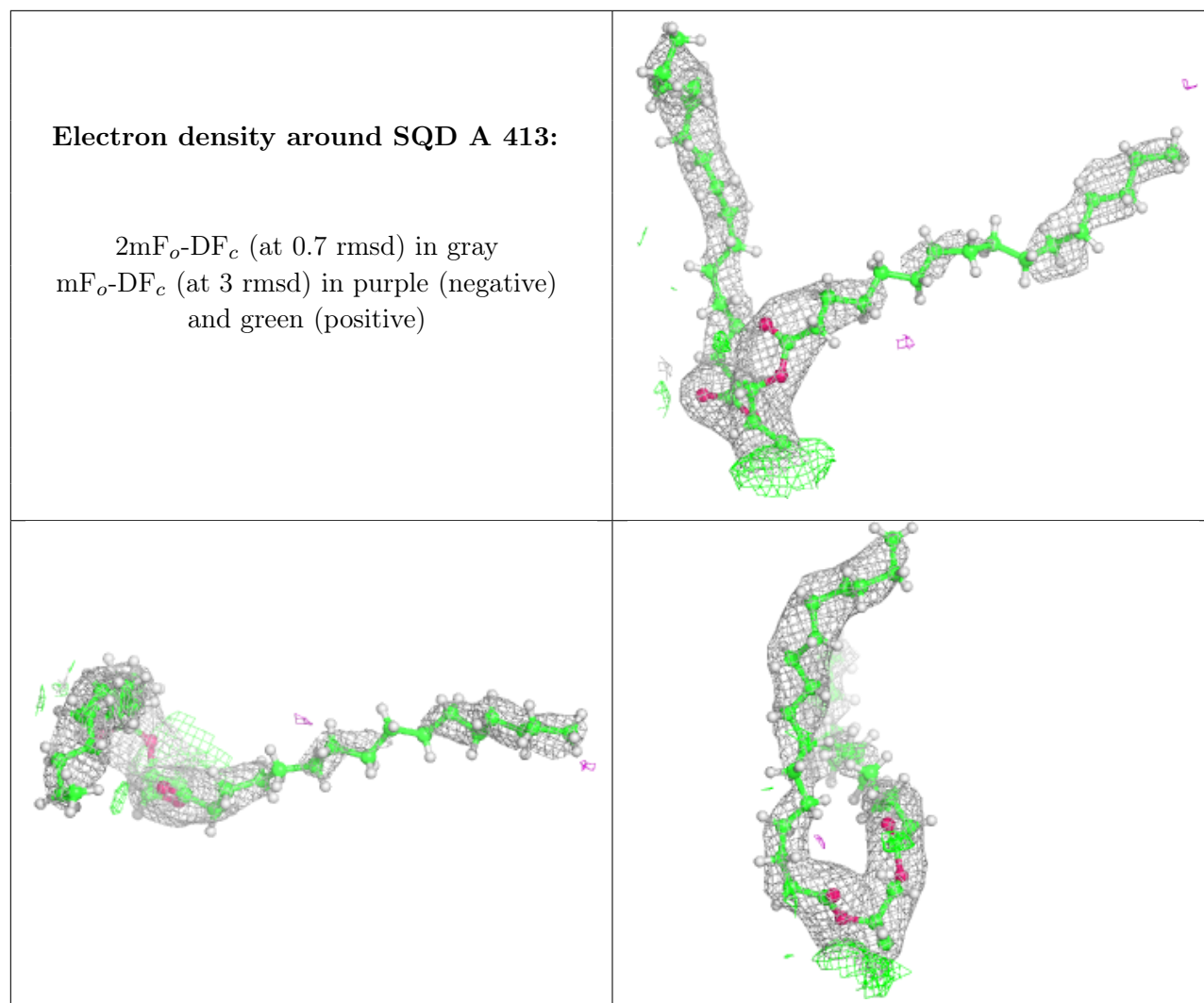

**Electron density around STE L 103:**

$2mF_o-DF_c$  (at 0.7 rmsd) in gray  
 $mF_o-DF_c$  (at 3 rmsd) in purple (negative)  
and green (positive)

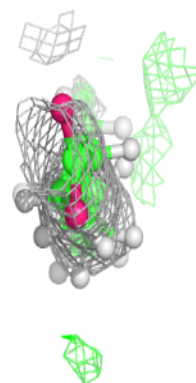
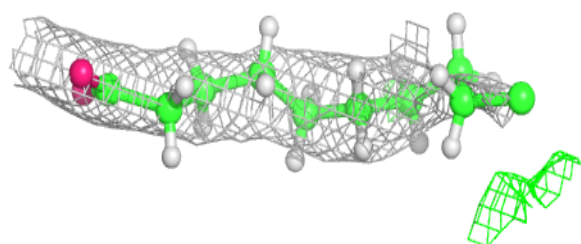
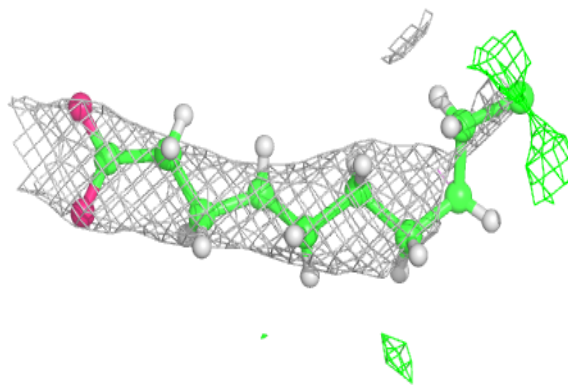
**Electron density around BCR k 101:**

$2mF_o-DF_c$  (at 0.7 rmsd) in gray  
 $mF_o-DF_c$  (at 3 rmsd) in purple (negative)  
and green (positive)

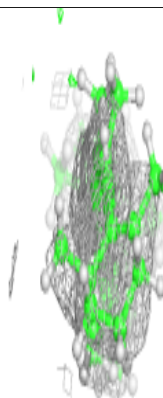
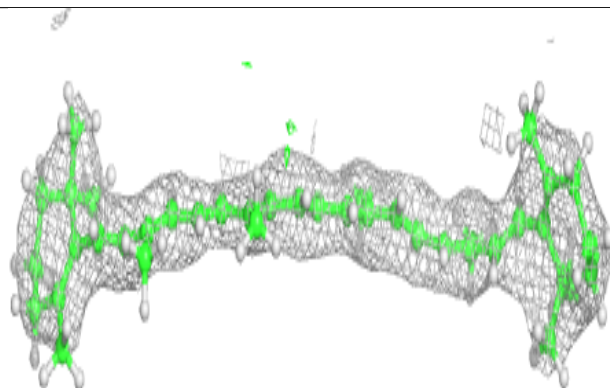
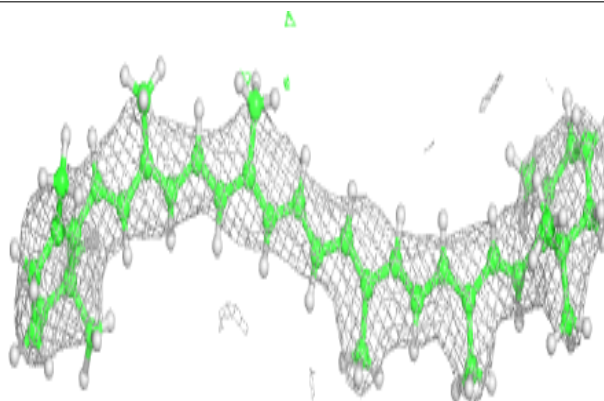

**Electron density around STE D 413:**

$2mF_o-DF_c$  (at 0.7 rmsd) in gray  
 $mF_o-DF_c$  (at 3 rmsd) in purple (negative)  
and green (positive)

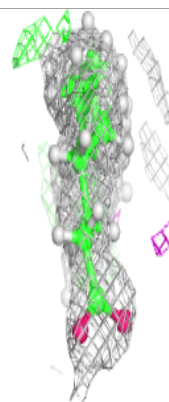
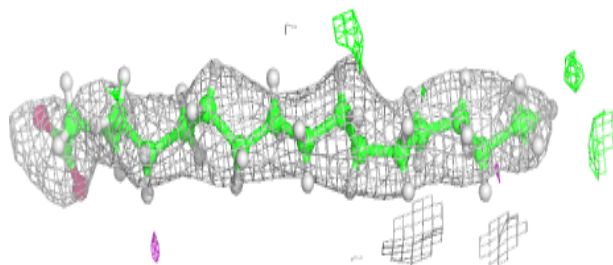
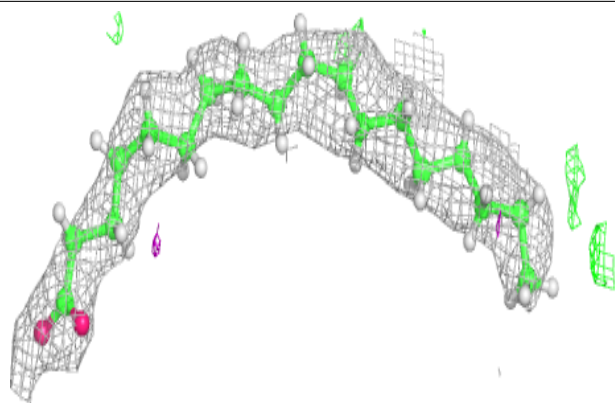
**Electron density around STE M 104:**

$2mF_o-DF_c$  (at 0.7 rmsd) in gray  
 $mF_o-DF_c$  (at 3 rmsd) in purple (negative)  
and green (positive)

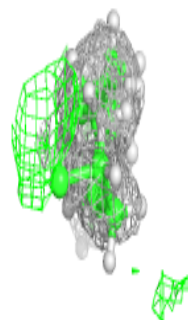
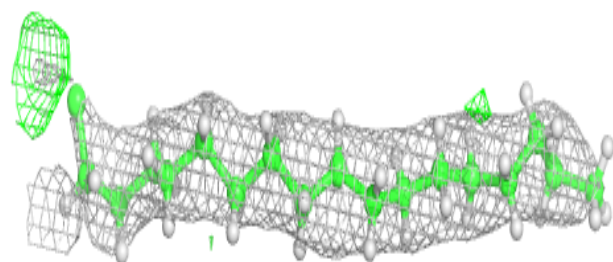
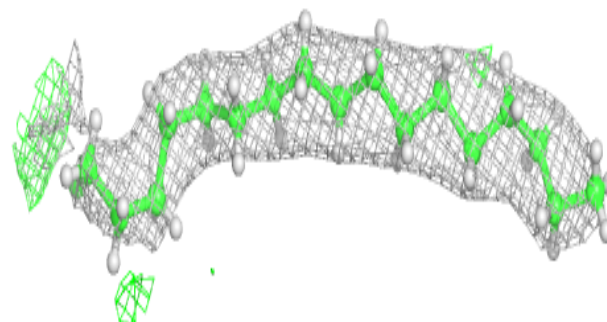

**Electron density around BCR k 102:**

$2mF_o-DF_c$  (at 0.7 rmsd) in gray  
 $mF_o-DF_c$  (at 3 rmsd) in purple (negative)  
and green (positive)

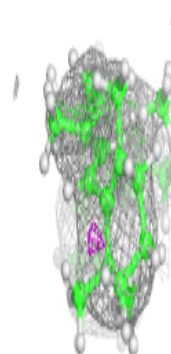
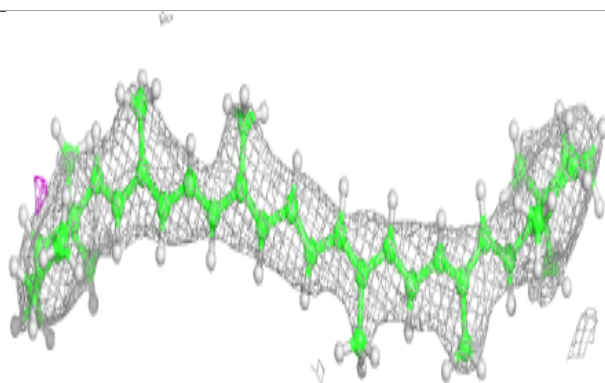
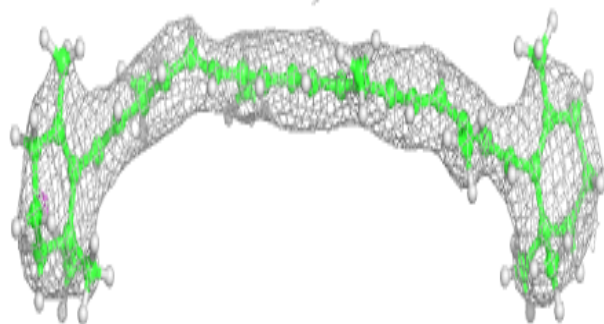
**Electron density around CLA C 502:**

$2mF_o-DF_c$  (at 0.7 rmsd) in gray  
 $mF_o-DF_c$  (at 3 rmsd) in purple (negative)  
and green (positive)

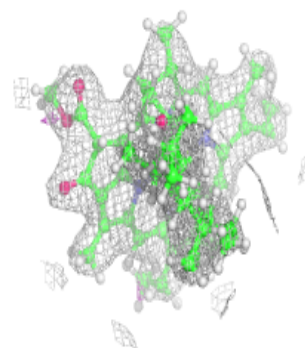
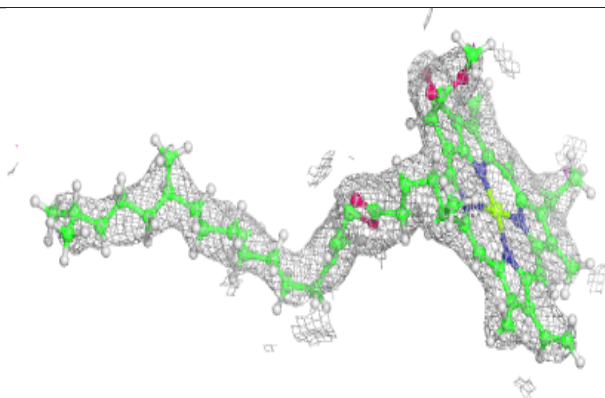
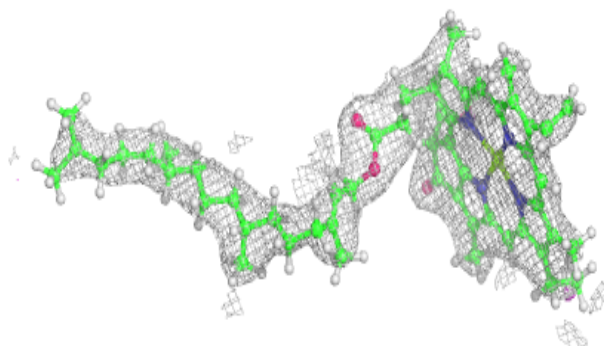

**Electron density around BCR D 406:**

$2mF_o-DF_c$  (at 0.7 rmsd) in gray  
 $mF_o-DF_c$  (at 3 rmsd) in purple (negative)  
and green (positive)

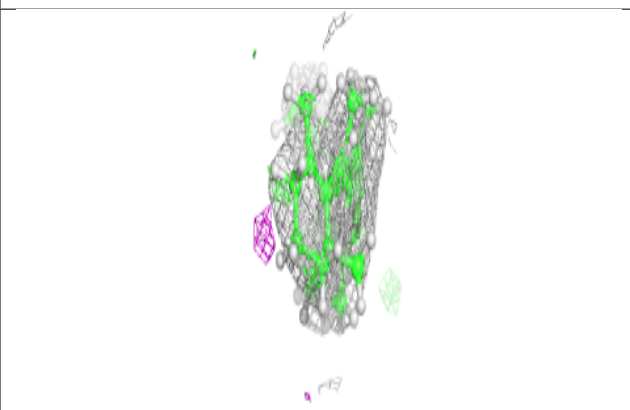
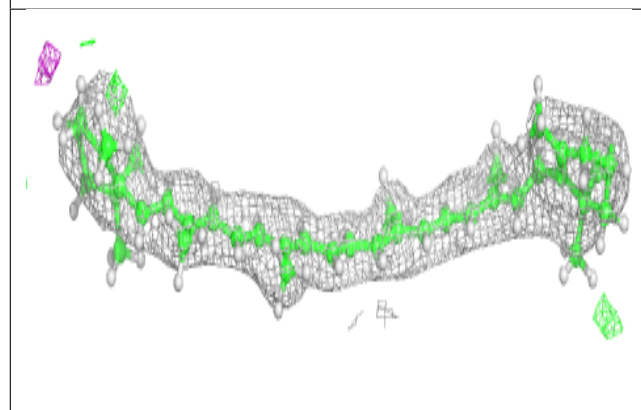
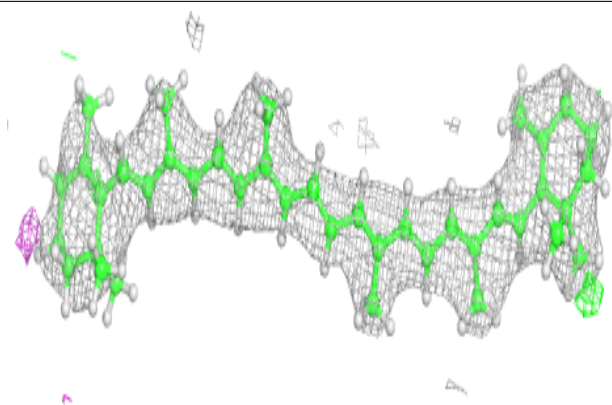
**Electron density around STE t 102:**

$2mF_o-DF_c$  (at 0.7 rmsd) in gray  
 $mF_o-DF_c$  (at 3 rmsd) in purple (negative)  
and green (positive)

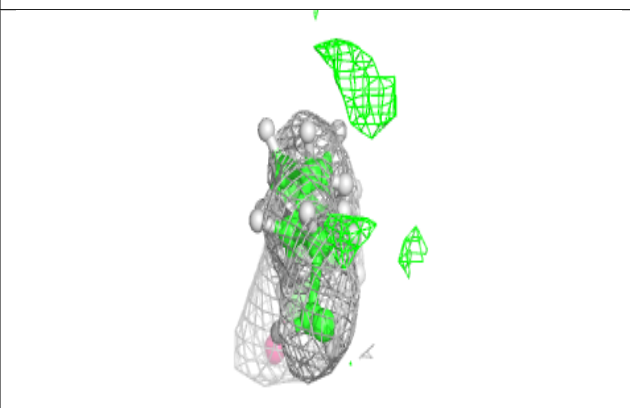
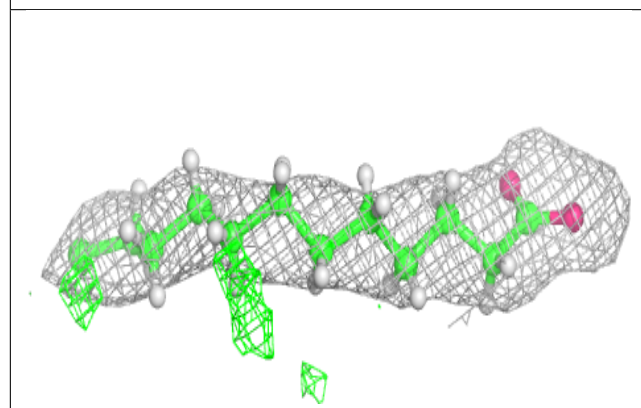
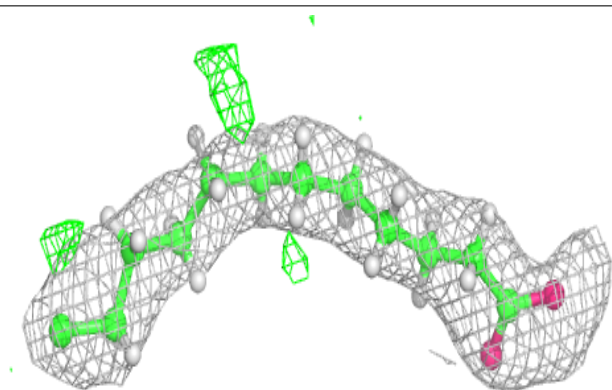

**Electron density around DGD C 518:**

$2mF_o-DF_c$  (at 0.7 rnsd) in gray  
 $mF_o-DF_c$  (at 3 rnsd) in purple (negative)  
and green (positive)

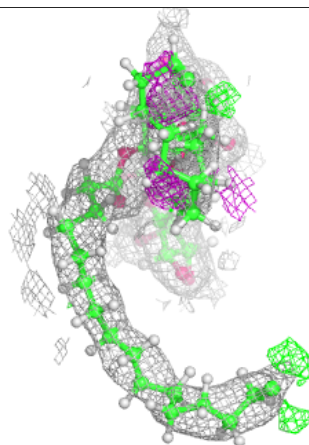
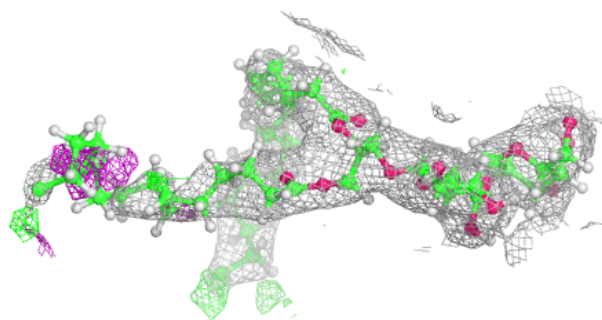
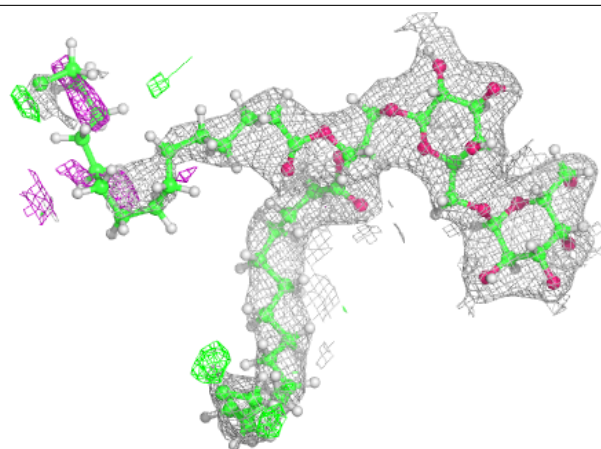

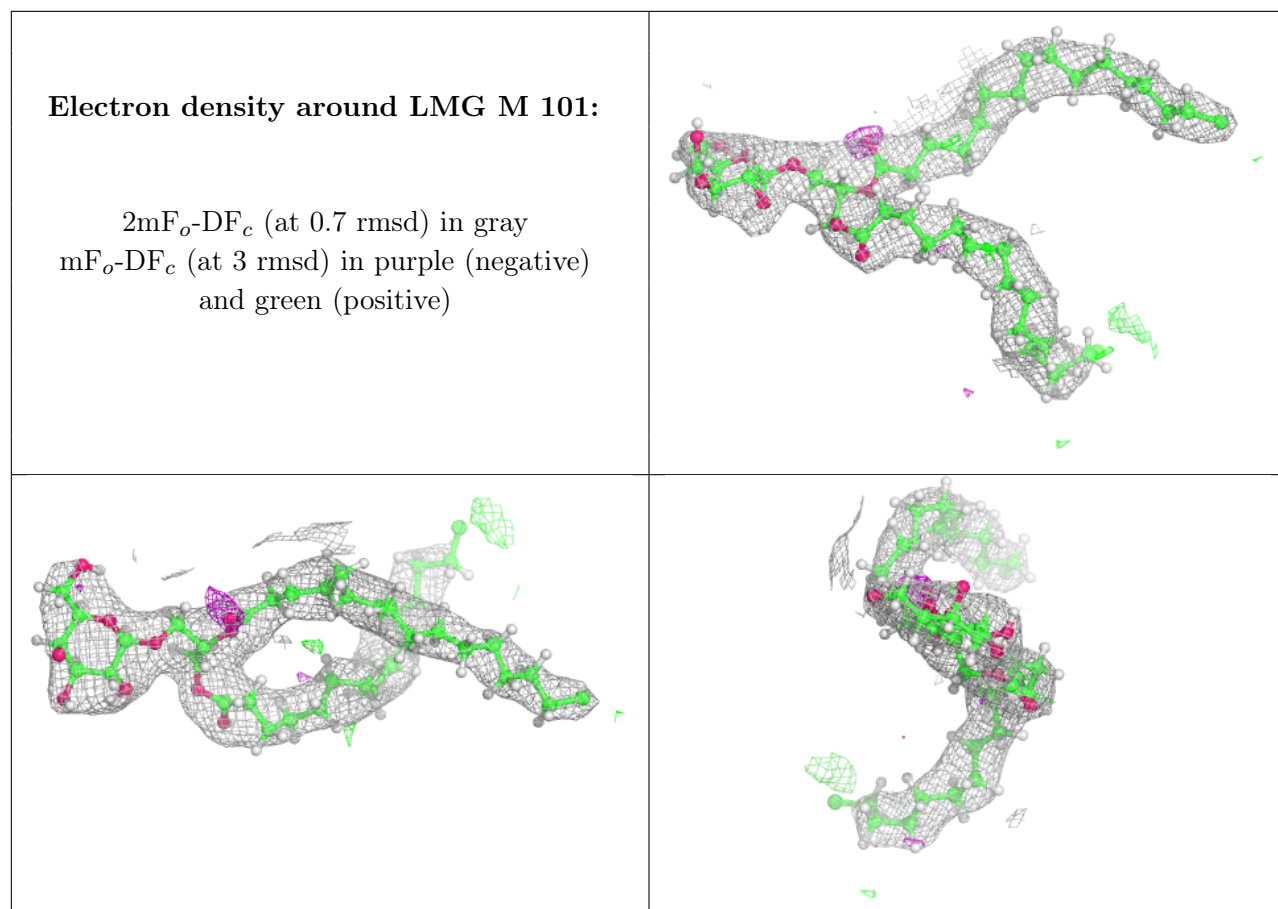

**Electron density around CLA a 405:**

$2mF_o-DF_c$  (at 0.7 rmsd) in gray  
 $mF_o-DF_c$  (at 3 rmsd) in purple (negative)  
and green (positive)

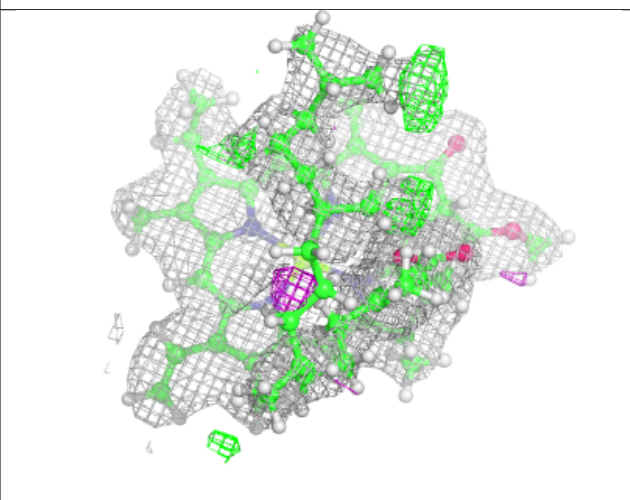
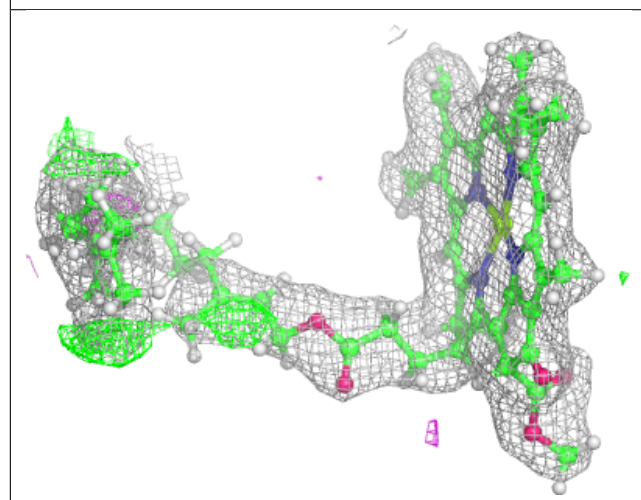
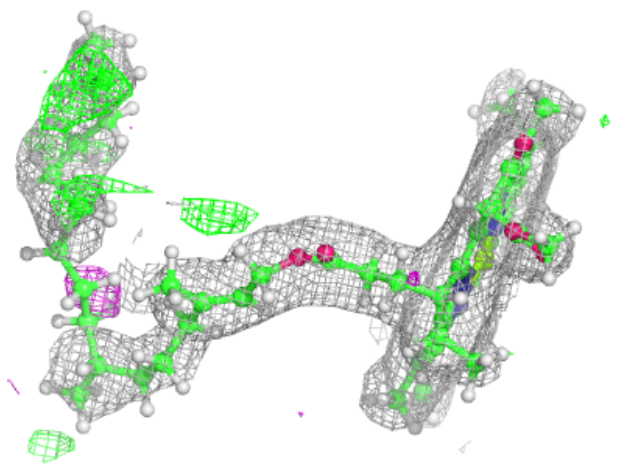



**Electron density around STE j 101:**

$2mF_o-DF_c$  (at 0.7 rmsd) in gray  
 $mF_o-DF_c$  (at 3 rmsd) in purple (negative)  
and green (positive)

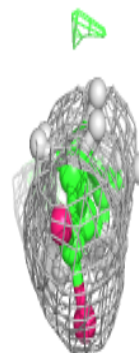
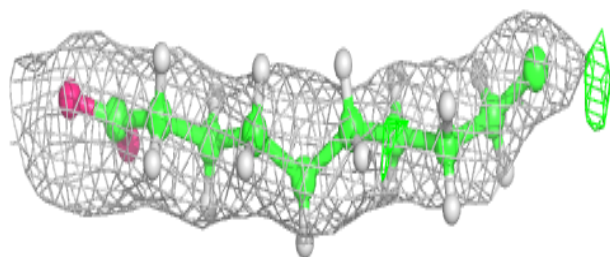
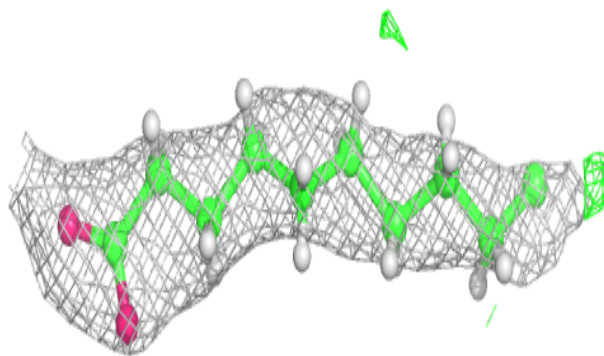
**Electron density around CLA D 405:**

$2mF_o-DF_c$  (at 0.7 rmsd) in gray  
 $mF_o-DF_c$  (at 3 rmsd) in purple (negative)  
and green (positive)

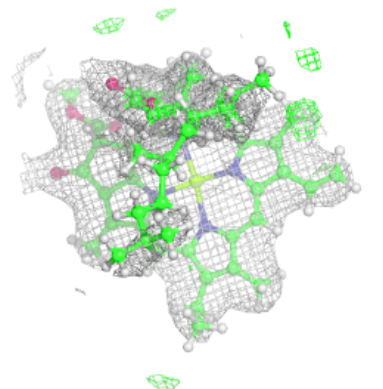
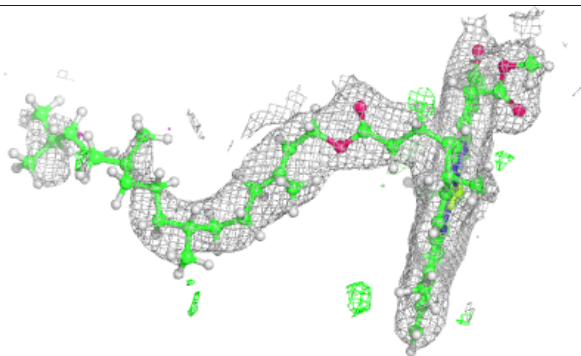
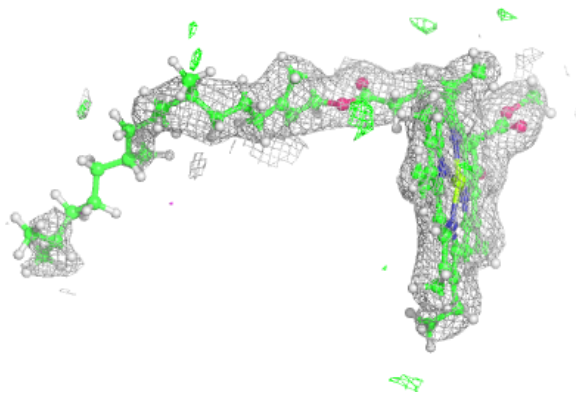

**Electron density around BCR d 404:**

$2mF_o-DF_c$  (at 0.7 rmsd) in gray  
 $mF_o-DF_c$  (at 3 rmsd) in purple (negative)  
and green (positive)

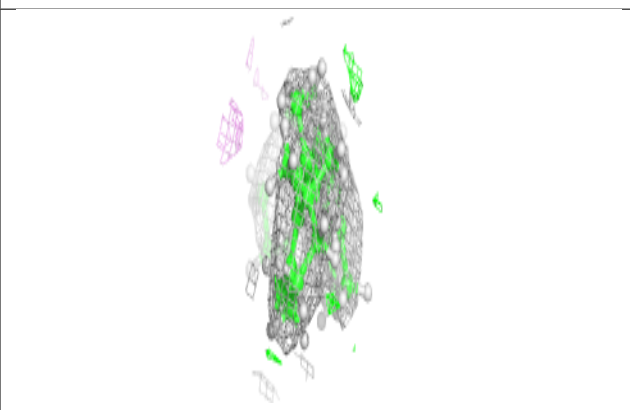
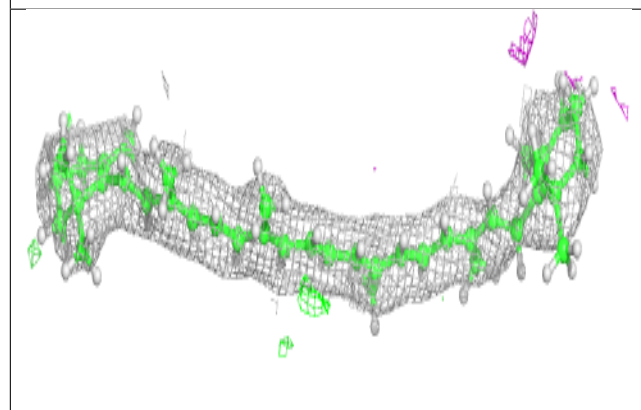
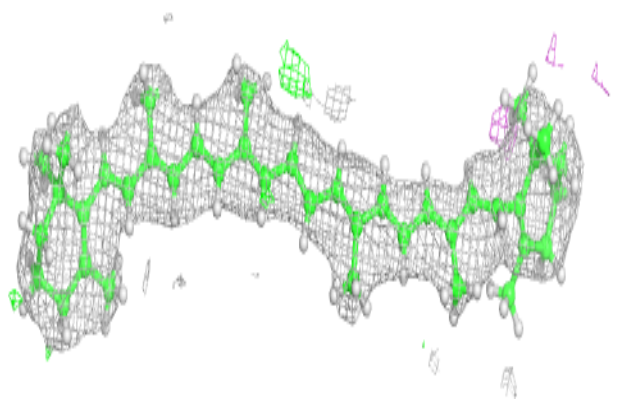
**Electron density around CLA c 503:**

$2mF_o-DF_c$  (at 0.7 rmsd) in gray  
 $mF_o-DF_c$  (at 3 rmsd) in purple (negative)  
and green (positive)

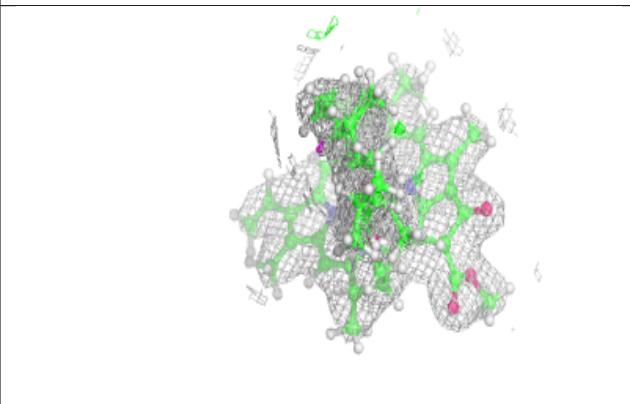
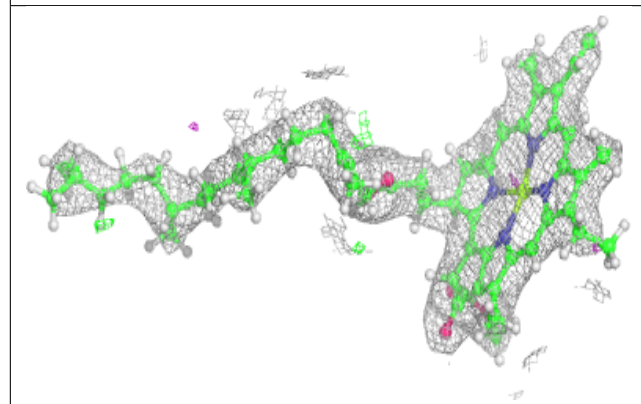
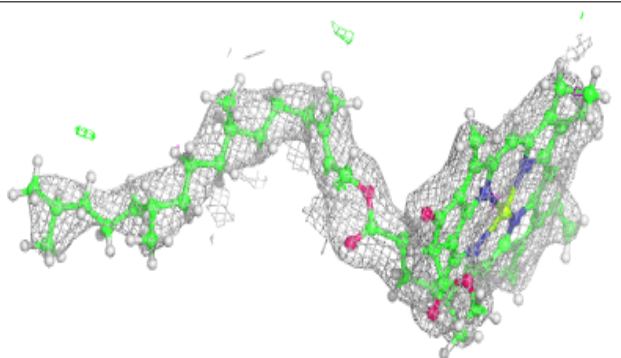

**Electron density around LMG m 101:**

$2mF_o-DF_c$  (at 0.7 rmsd) in gray  
 $mF_o-DF_c$  (at 3 rmsd) in purple (negative)  
and green (positive)

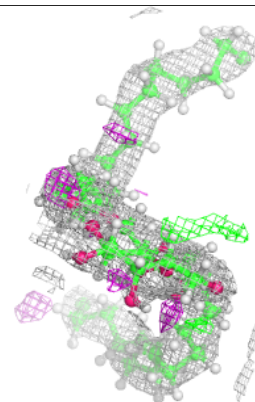
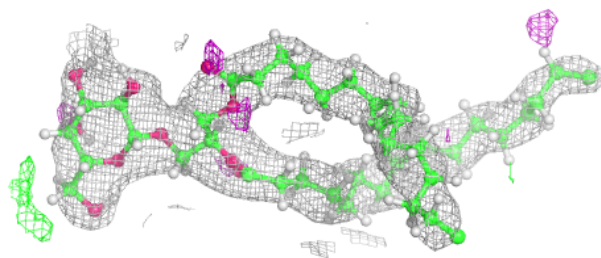
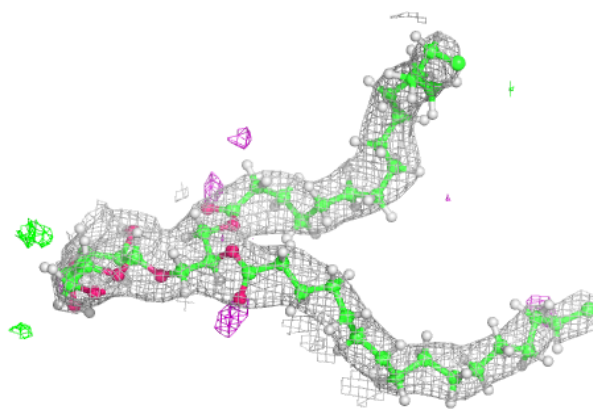
**Electron density around BCR K 101:**

$2mF_o-DF_c$  (at 0.7 rmsd) in gray  
 $mF_o-DF_c$  (at 3 rmsd) in purple (negative)  
and green (positive)

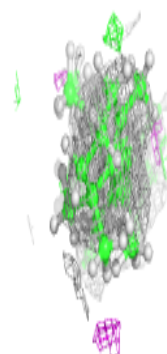
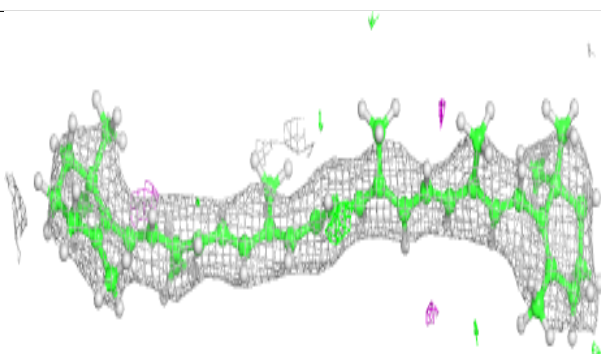
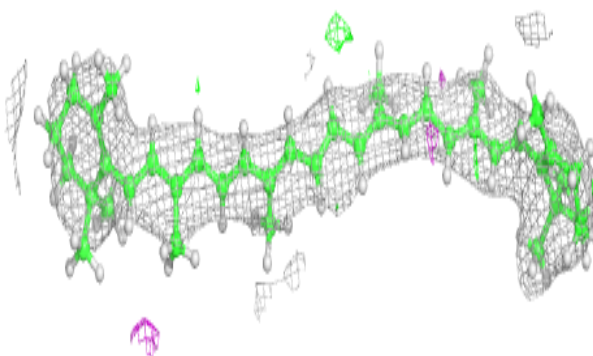

**Electron density around CLA c 509:**

$2mF_o-DF_c$  (at 0.7 rmsd) in gray  
 $mF_o-DF_c$  (at 3 rmsd) in purple (negative)  
and green (positive)

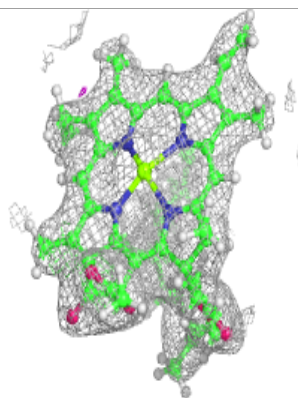
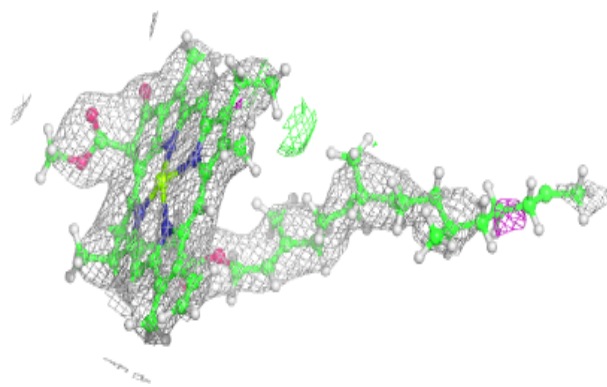
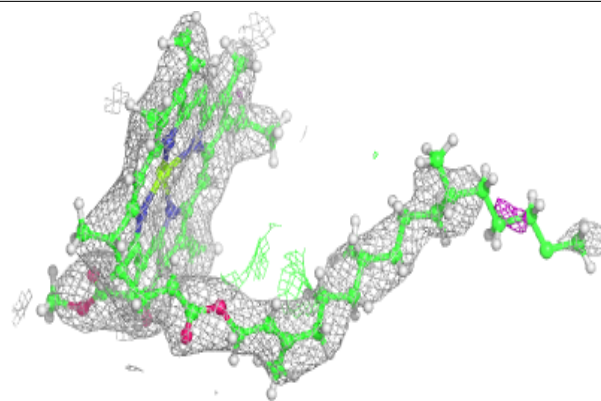
**Electron density around CLA b 615:**

$2mF_o-DF_c$  (at 0.7 rmsd) in gray  
 $mF_o-DF_c$  (at 3 rmsd) in purple (negative)  
and green (positive)

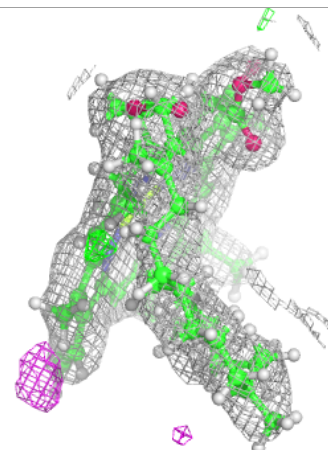
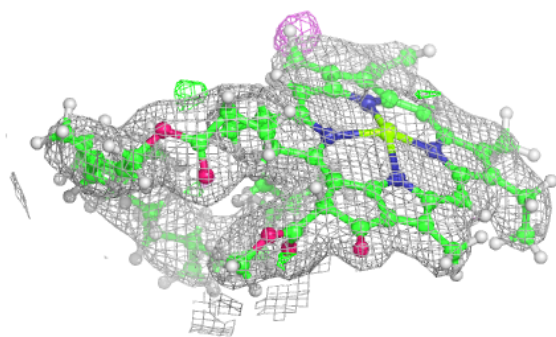
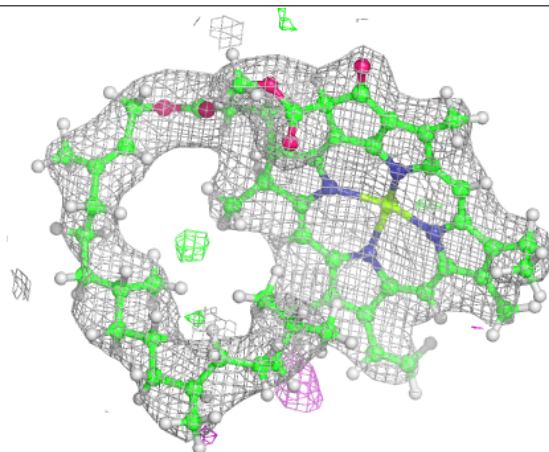

**Electron density around BCR c 515:**

$2mF_o-DF_c$  (at 0.7 rmsd) in gray  
 $mF_o-DF_c$  (at 3 rmsd) in purple (negative)  
and green (positive)

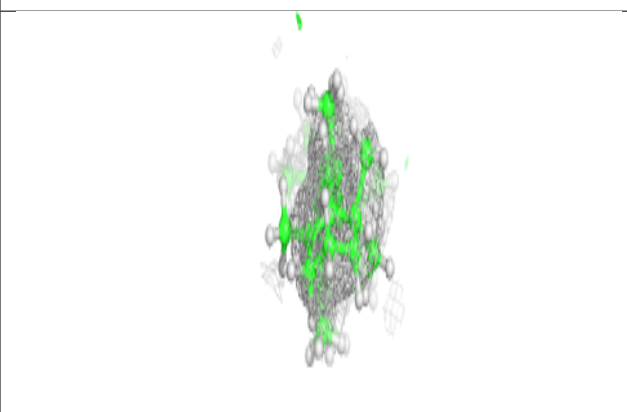
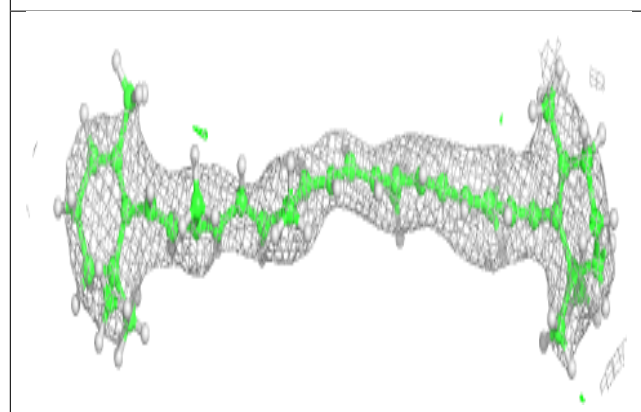
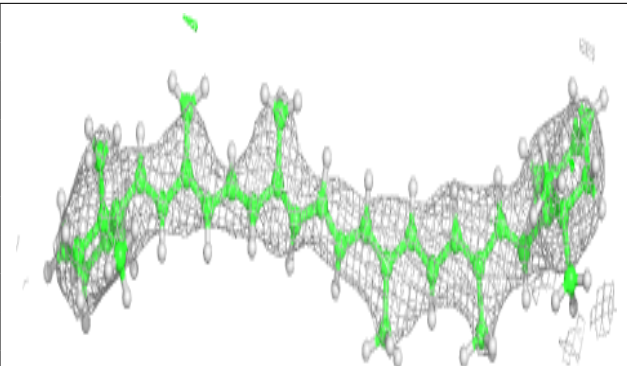

**Electron density around CLA b 616:**

$2mF_o-DF_c$  (at 0.7 rmsd) in gray  
 $mF_o-DF_c$  (at 3 rmsd) in purple (negative)  
and green (positive)

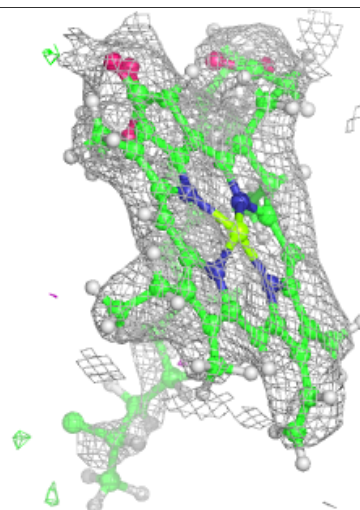
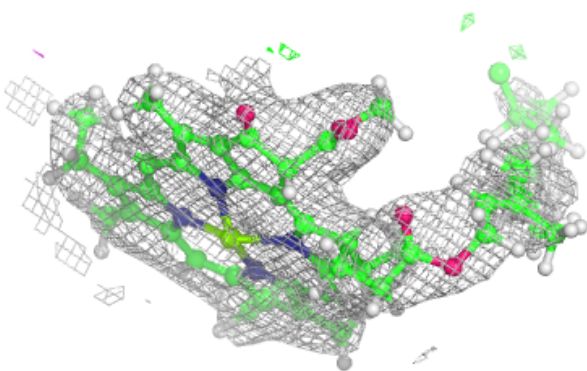
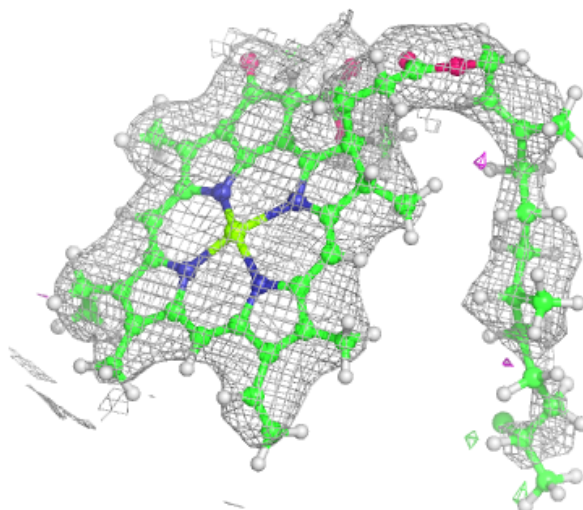

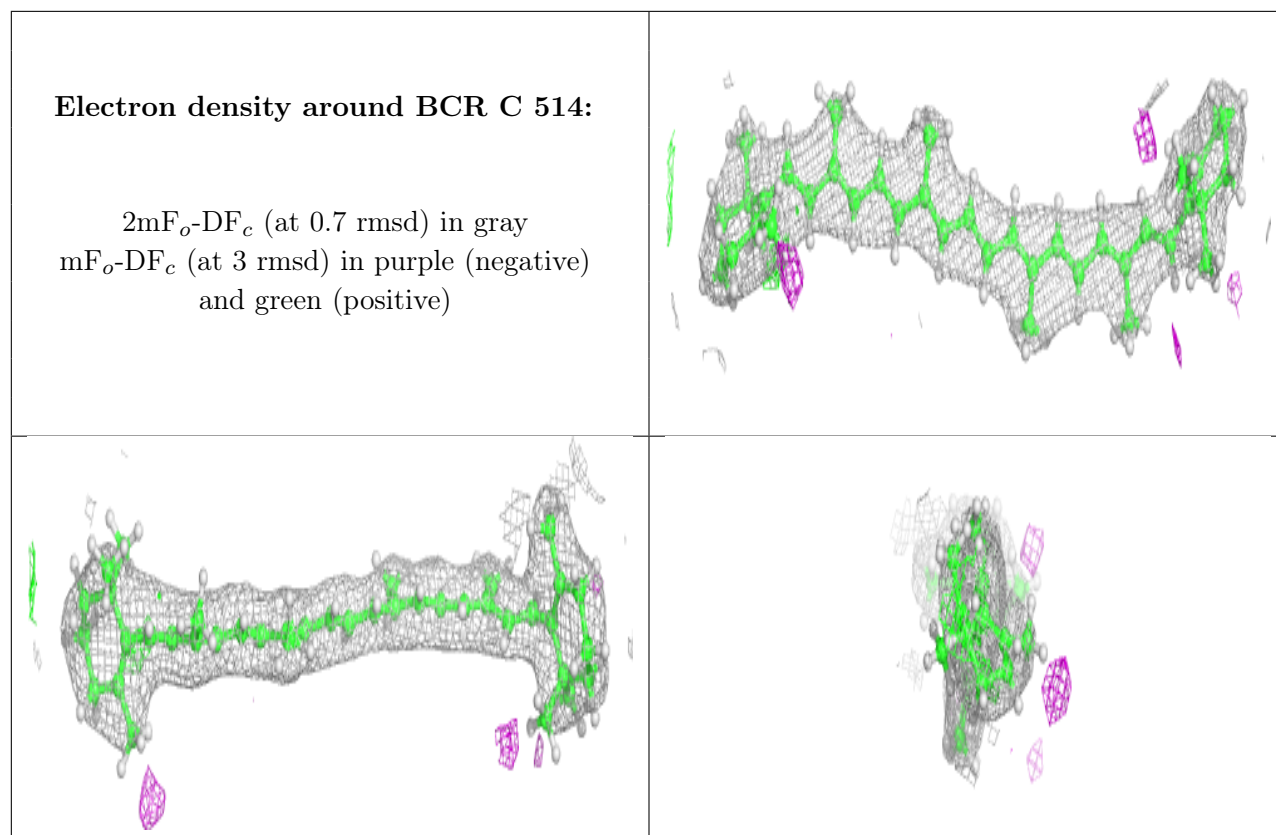

**Electron density around CLA C 507:**

$2mF_o-DF_c$  (at 0.7 rmsd) in gray  
 $mF_o-DF_c$  (at 3 rmsd) in purple (negative)  
and green (positive)

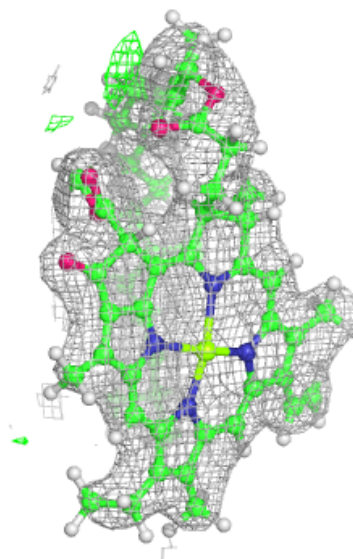
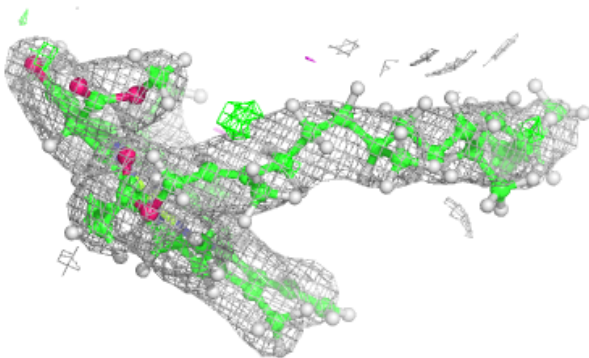
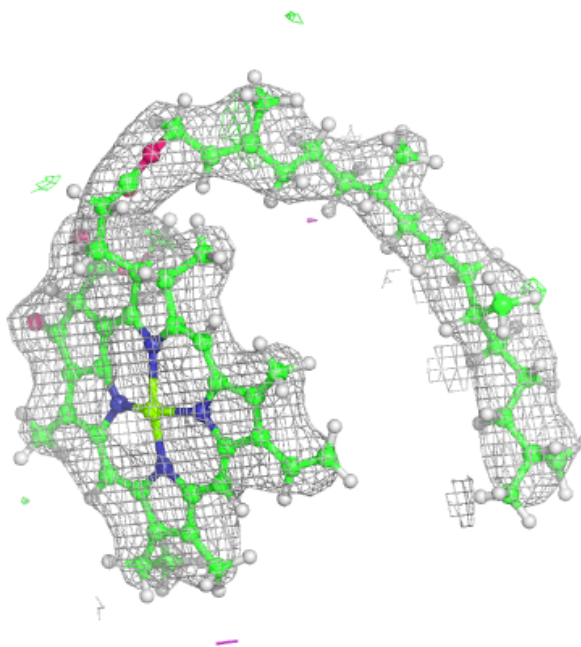



**Electron density around SQD F 102:**

$2mF_o-DF_c$  (at 0.7 rmsd) in gray  
 $mF_o-DF_c$  (at 3 rmsd) in purple (negative)  
and green (positive)

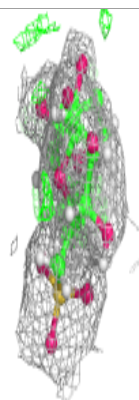
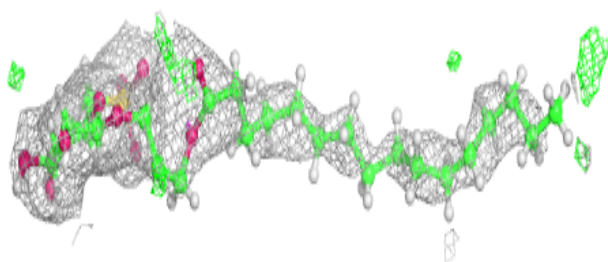
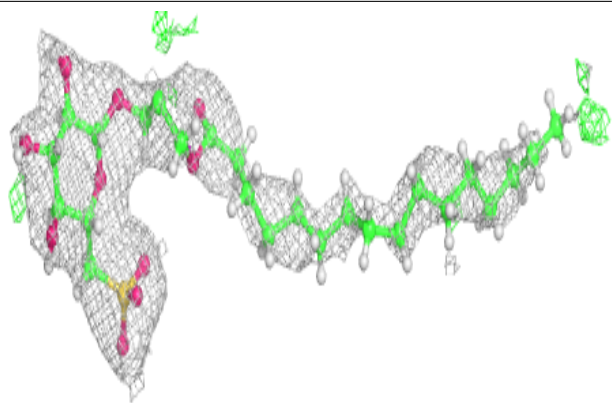
**Electron density around CLA d 403:**

$2mF_o-DF_c$  (at 0.7 rmsd) in gray  
 $mF_o-DF_c$  (at 3 rmsd) in purple (negative)  
and green (positive)

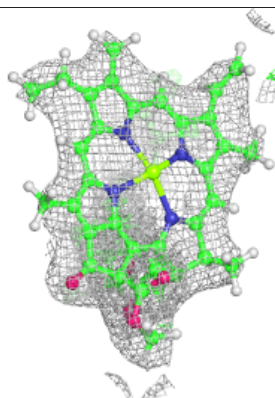
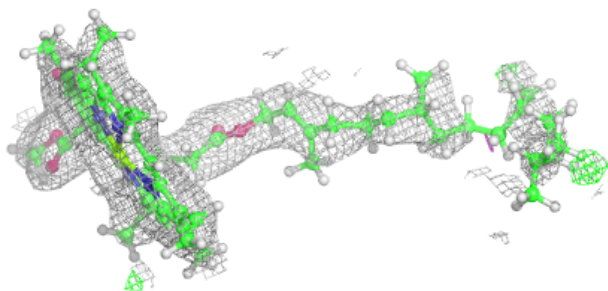
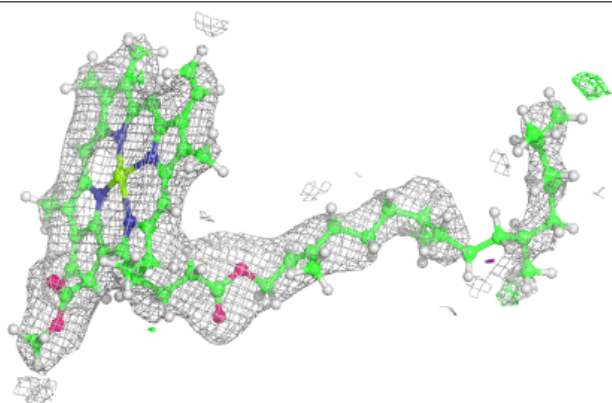

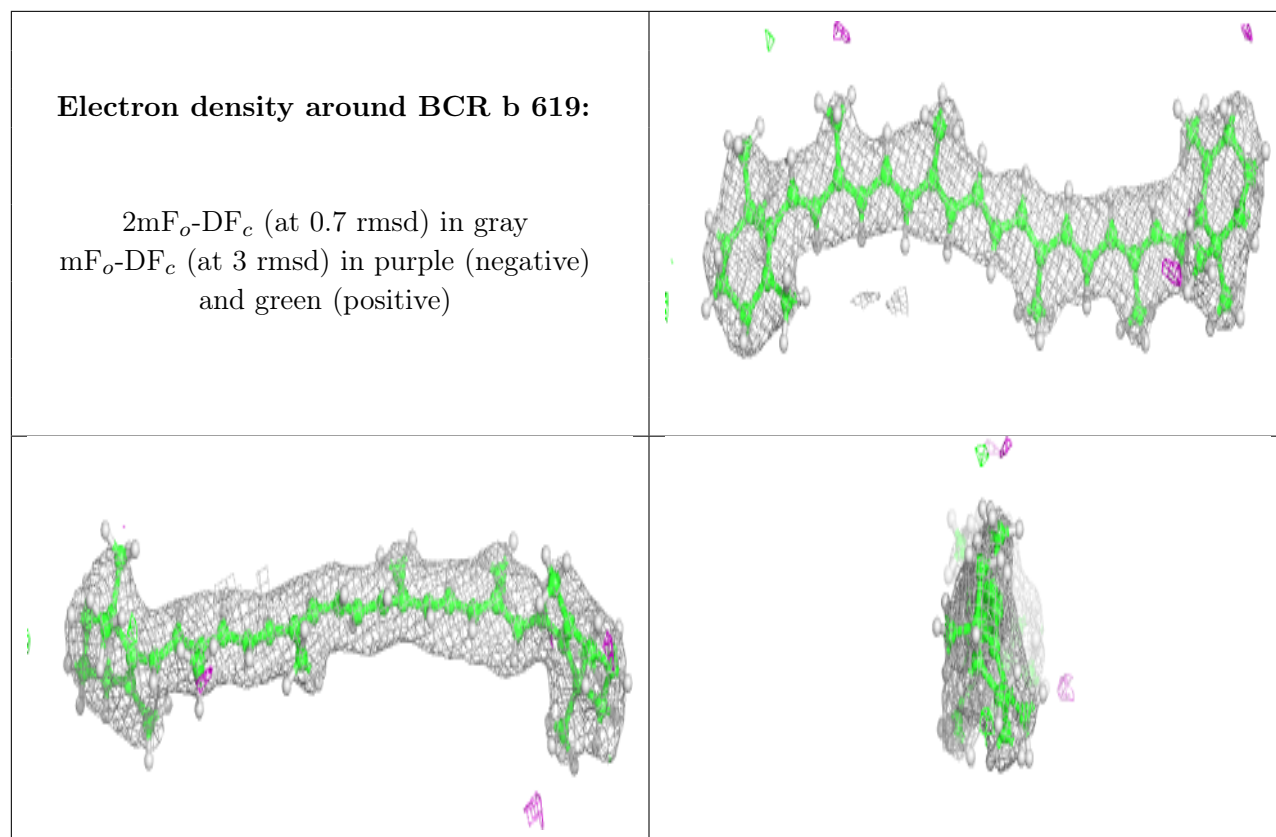

**Electron density around CLA c 507:**

$2mF_o-DF_c$  (at 0.7 rmsd) in gray  
 $mF_o-DF_c$  (at 3 rmsd) in purple (negative)  
and green (positive)

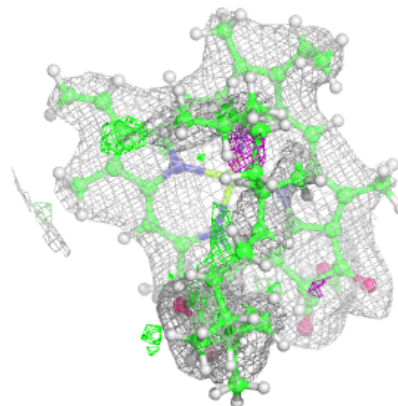
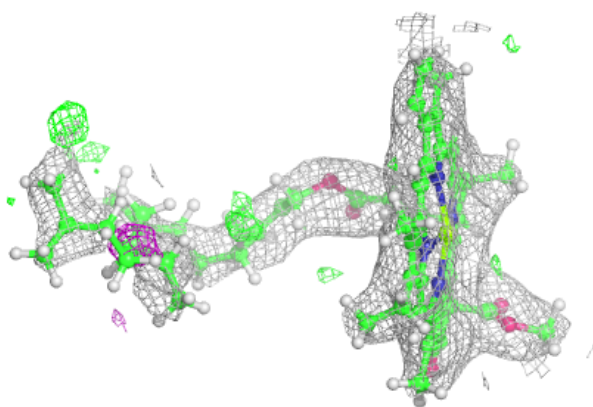
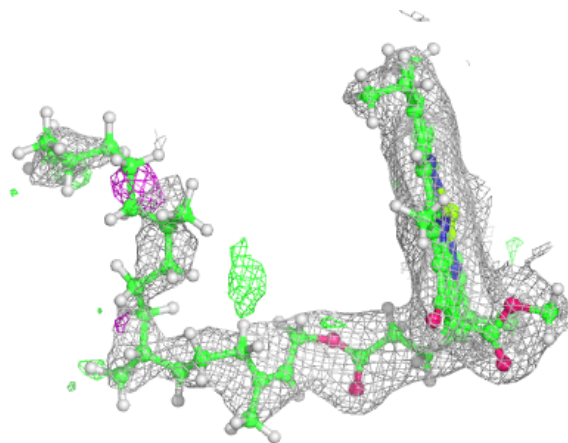

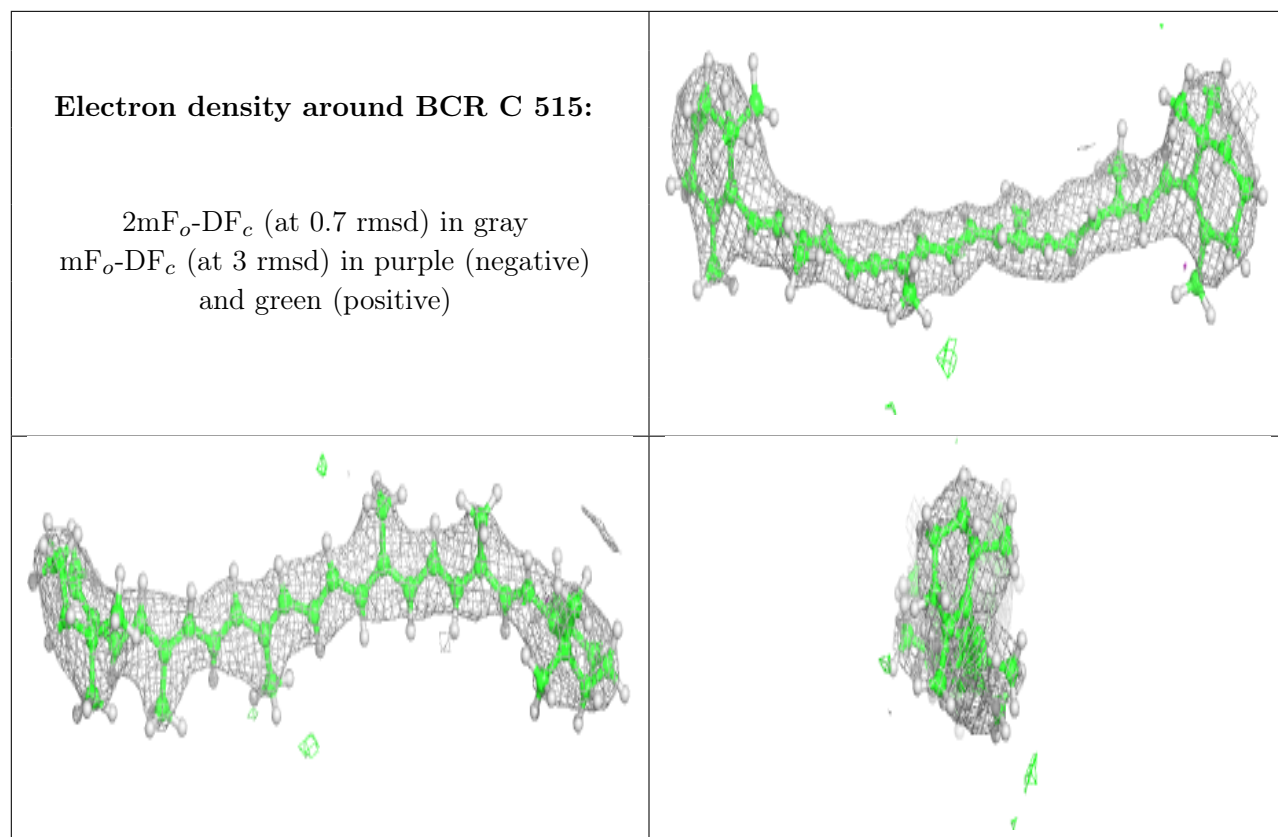

**Electron density around CLA B 616:**

$2mF_o-DF_c$  (at 0.7 rmsd) in gray  
 $mF_o-DF_c$  (at 3 rmsd) in purple (negative)  
and green (positive)

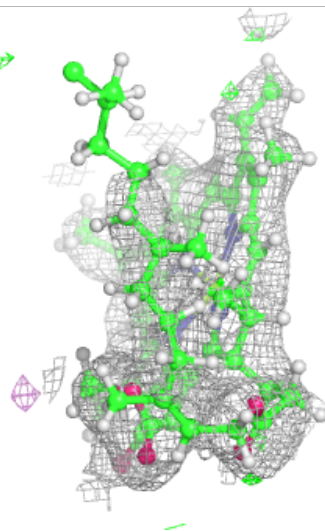
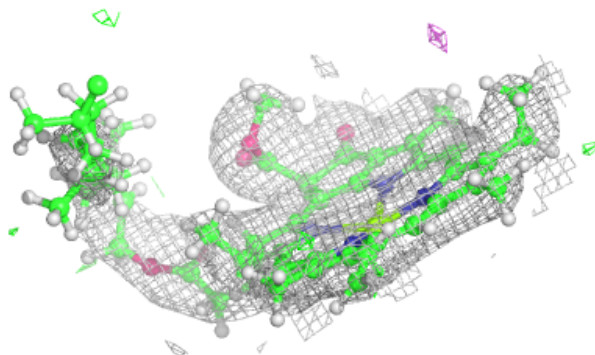
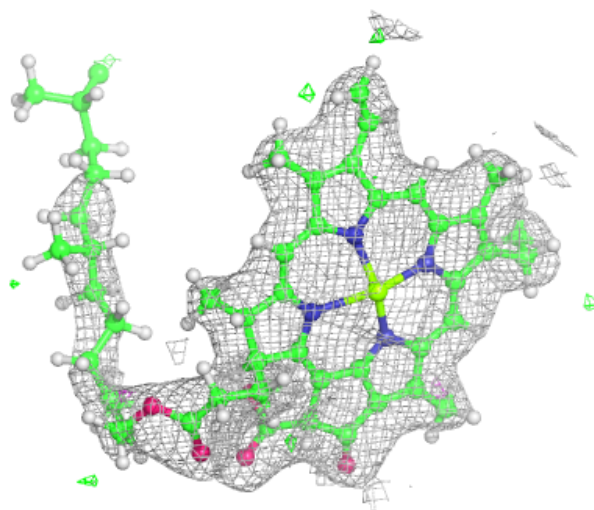

**Electron density around DGD c 519:**

$2mF_o-DF_c$  (at 0.7 rmsd) in gray  
 $mF_o-DF_c$  (at 3 rmsd) in purple (negative)  
and green (positive)

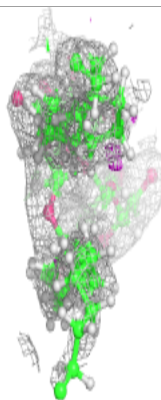
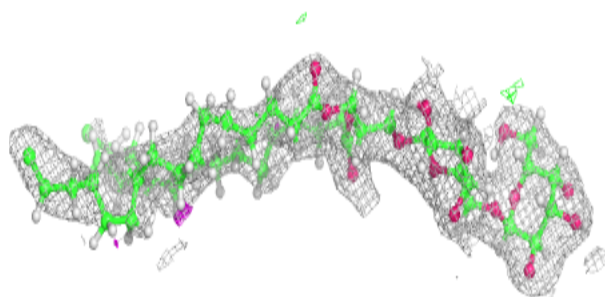
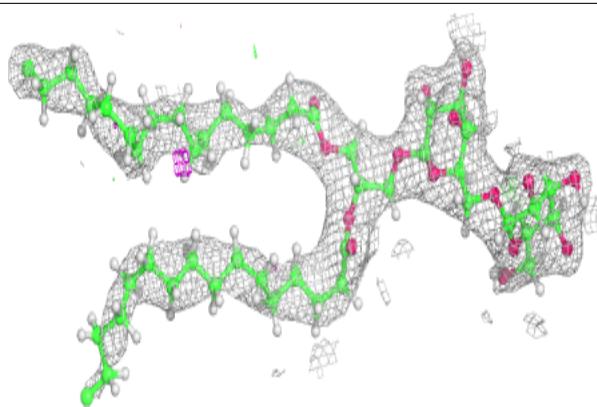
**Electron density around LMG c 520:**

$2mF_o-DF_c$  (at 0.7 rmsd) in gray  
 $mF_o-DF_c$  (at 3 rmsd) in purple (negative)  
and green (positive)

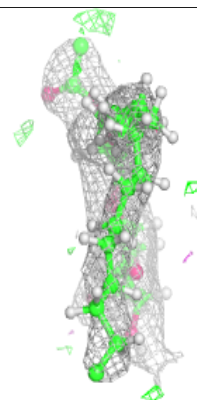
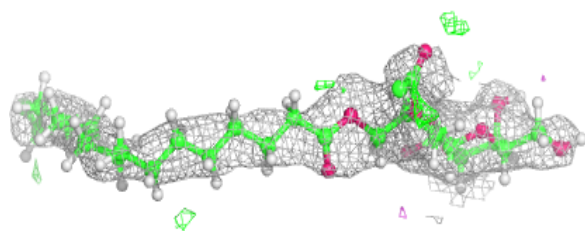
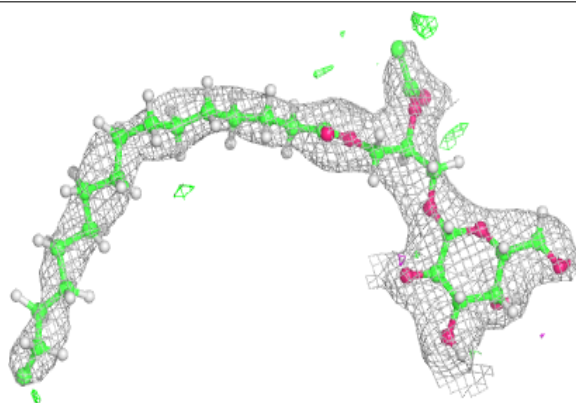

**Electron density around CLA B 615:**

$2mF_o-DF_c$  (at 0.7 rmsd) in gray  
 $mF_o-DF_c$  (at 3 rmsd) in purple (negative)  
and green (positive)

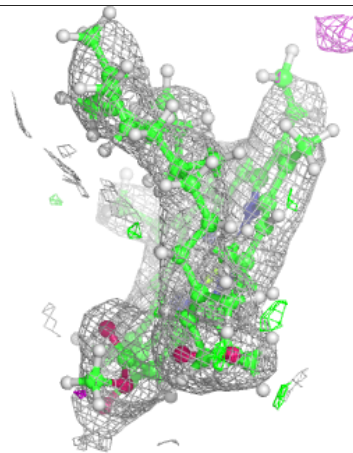
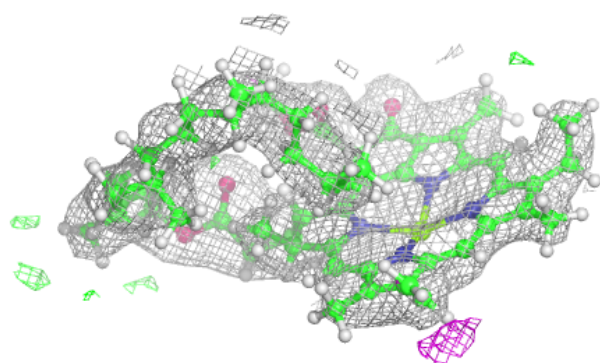
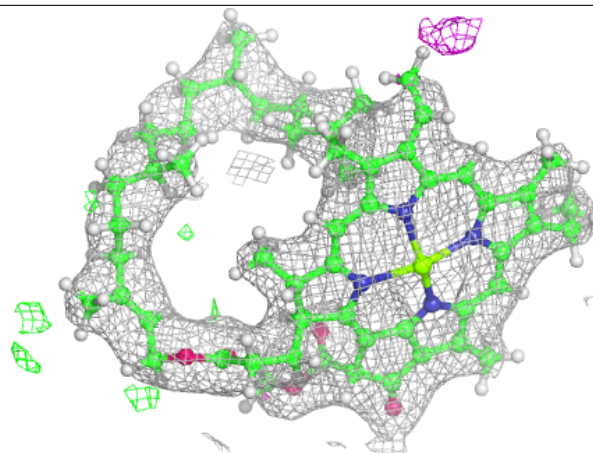

**Electron density around CLA c 504:**

$2mF_o-DF_c$  (at 0.7 rmsd) in gray  
 $mF_o-DF_c$  (at 3 rmsd) in purple (negative)  
and green (positive)

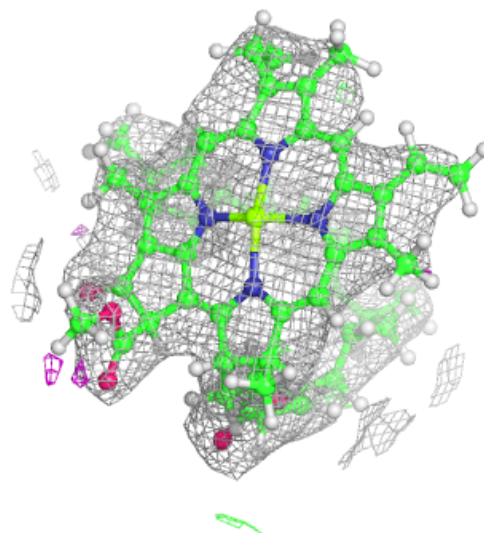
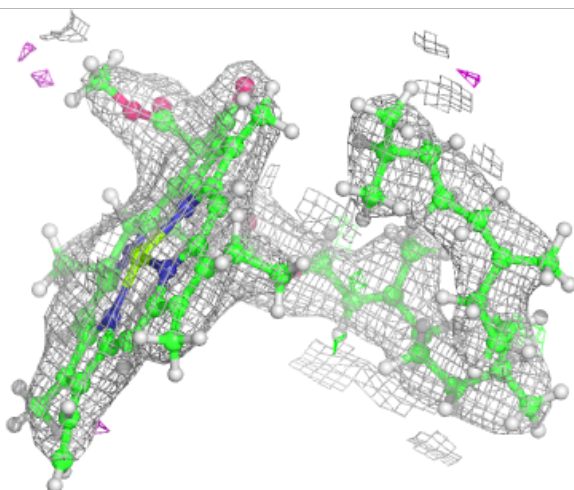
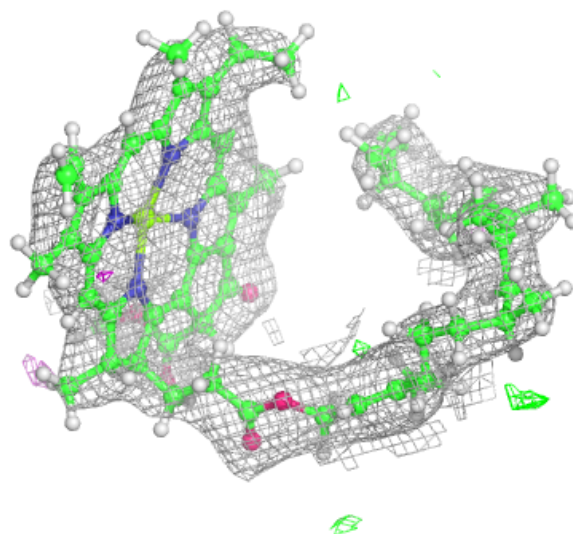



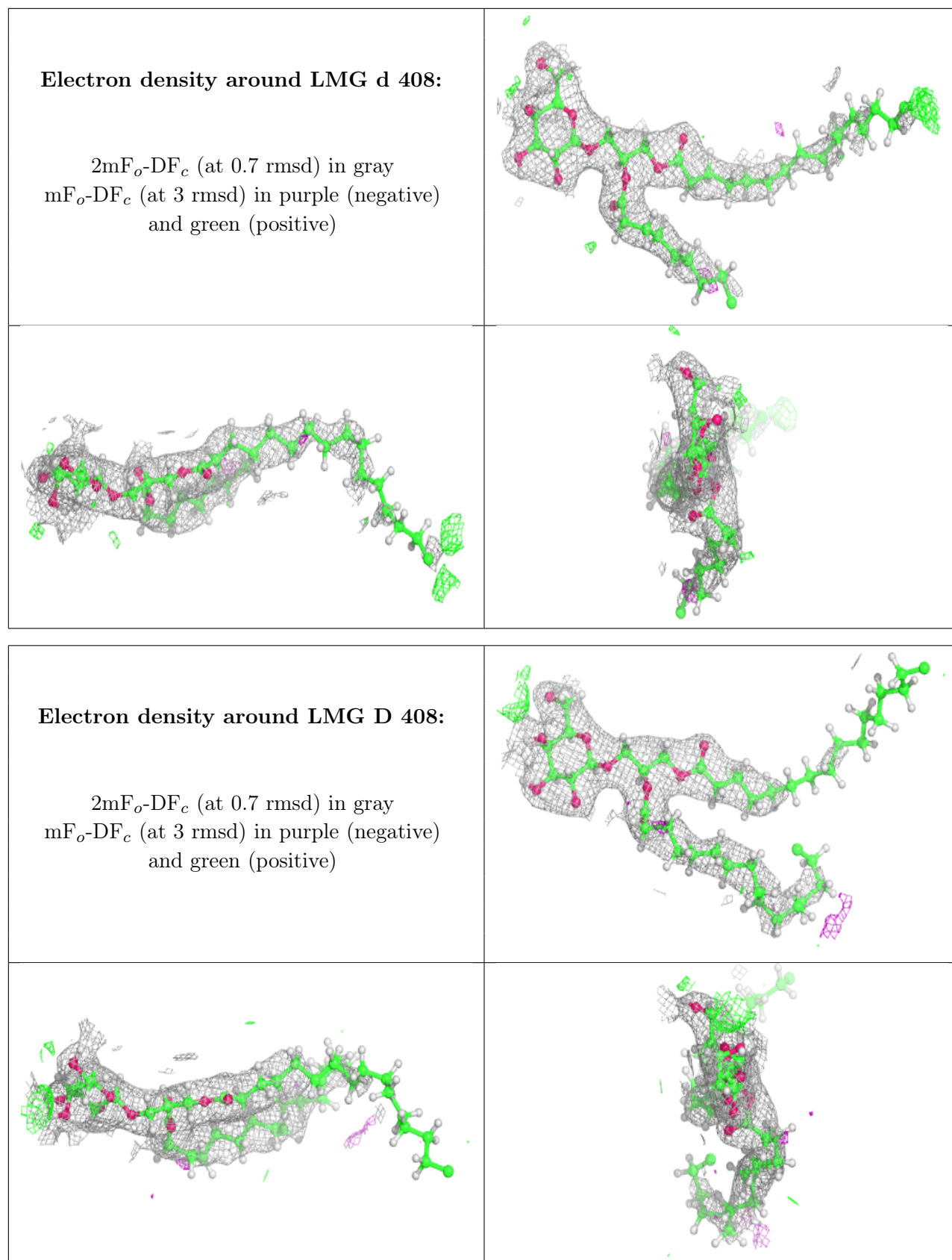

**Electron density around CLA a 403:**

$2mF_o-DF_c$  (at 0.7 rmsd) in gray  
 $mF_o-DF_c$  (at 3 rmsd) in purple (negative)  
and green (positive)

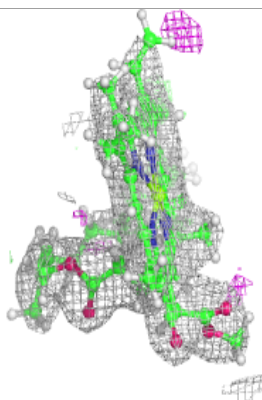
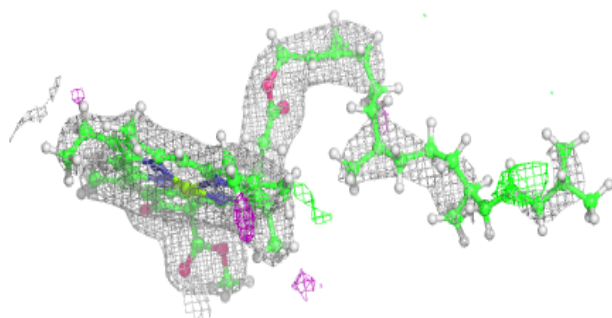
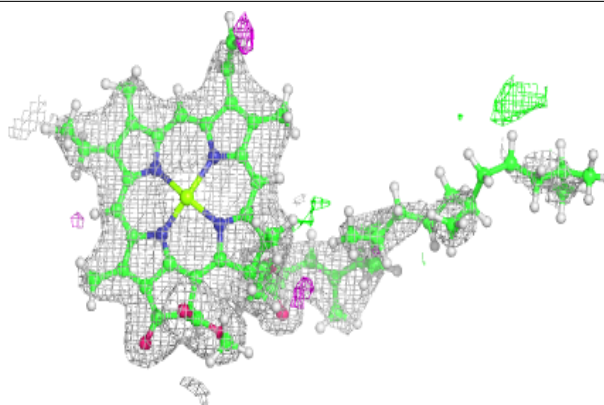
**Electron density around CLA C 505:**

$2mF_o-DF_c$  (at 0.7 rmsd) in gray  
 $mF_o-DF_c$  (at 3 rmsd) in purple (negative)  
and green (positive)

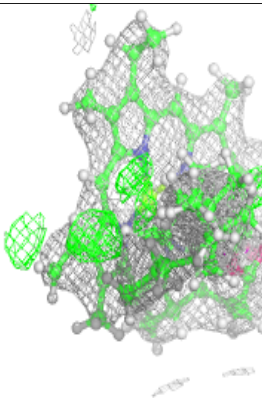
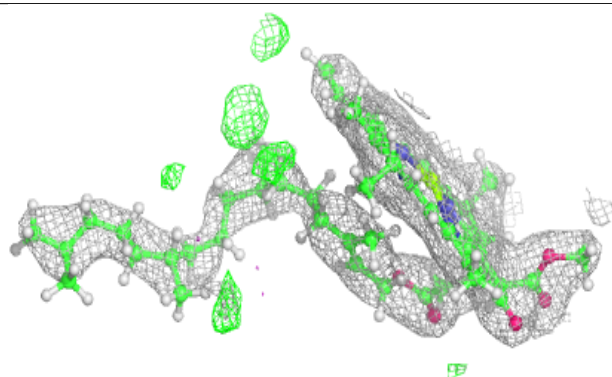
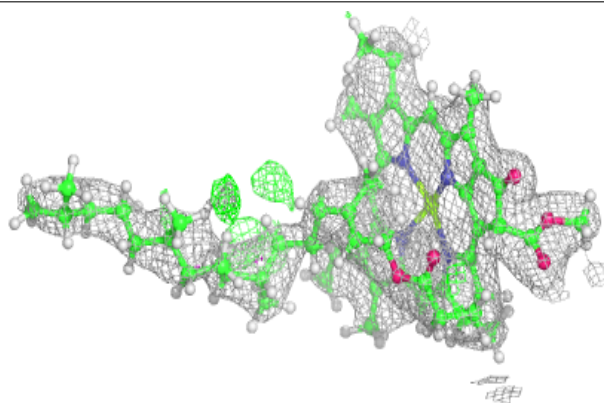

**Electron density around CLA C 506:**

$2mF_o-DF_c$  (at 0.7 rmsd) in gray  
 $mF_o-DF_c$  (at 3 rmsd) in purple (negative)  
and green (positive)

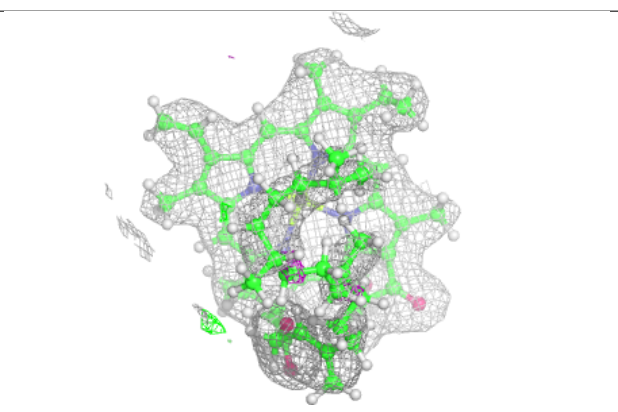
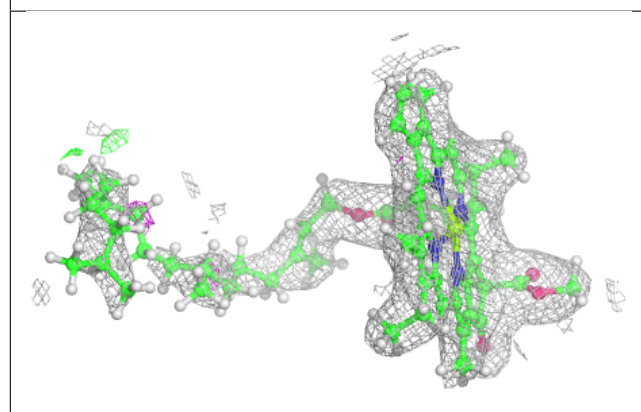
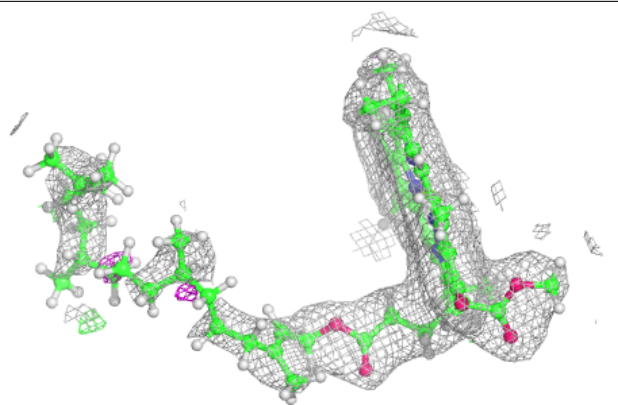
**Electron density around CLA b 602:**

$2mF_o-DF_c$  (at 0.7 rmsd) in gray  
 $mF_o-DF_c$  (at 3 rmsd) in purple (negative)  
and green (positive)

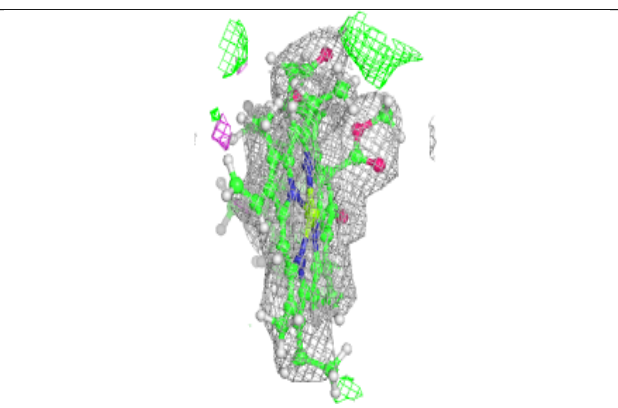
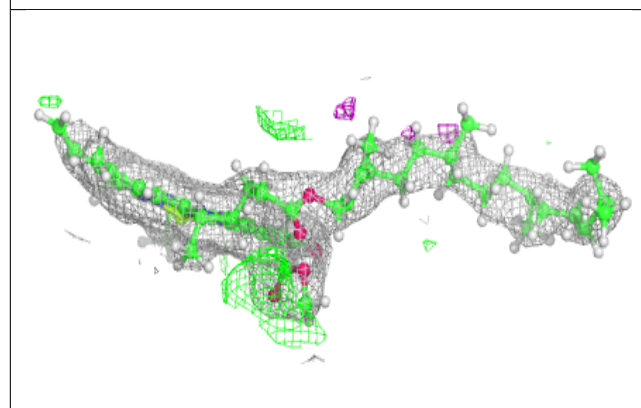
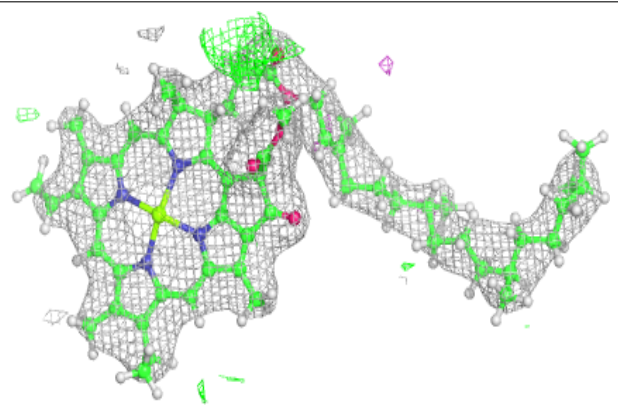

**Electron density around DGD H 102:**

$2mF_o-DF_c$  (at 0.7 rmsd) in gray  
 $mF_o-DF_c$  (at 3 rmsd) in purple (negative)  
and green (positive)

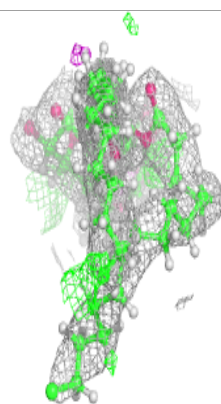
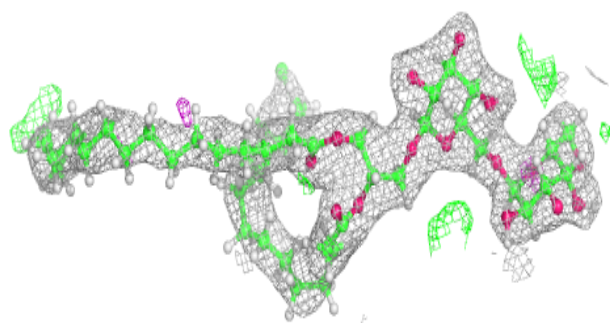
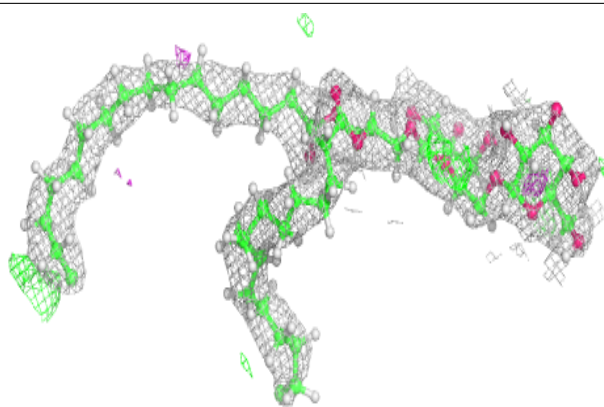
**Electron density around DGD c 518:**

$2mF_o-DF_c$  (at 0.7 rmsd) in gray  
 $mF_o-DF_c$  (at 3 rmsd) in purple (negative)  
and green (positive)

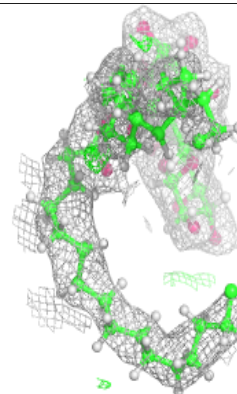
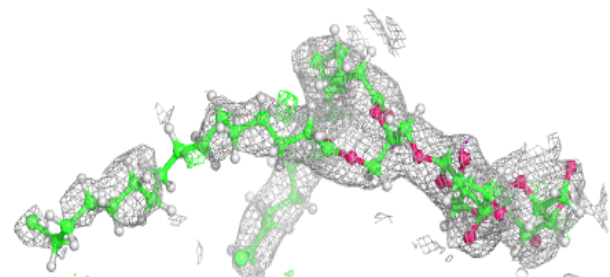
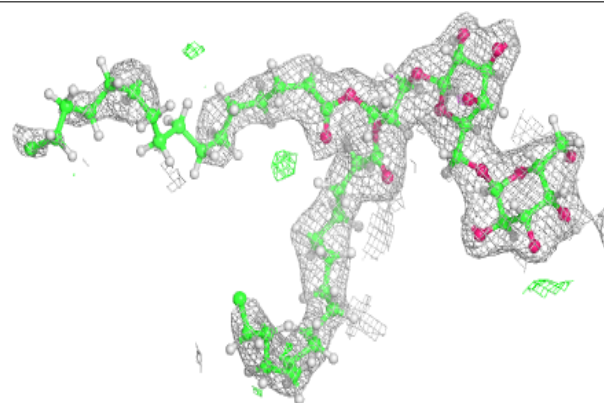

**Electron density around CLA b 609:**

$2mF_o-DF_c$  (at 0.7 rmsd) in gray  
 $mF_o-DF_c$  (at 3 rmsd) in purple (negative)  
and green (positive)

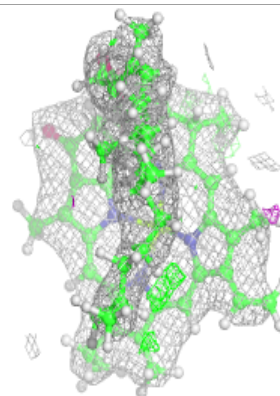
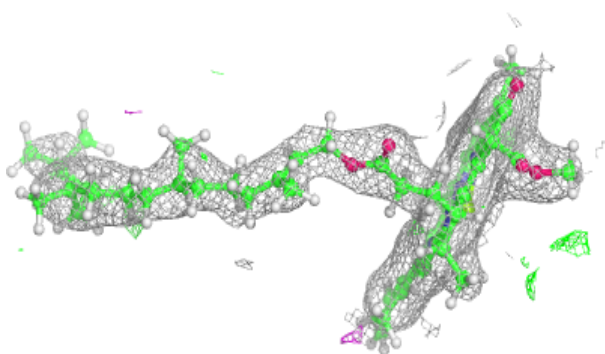
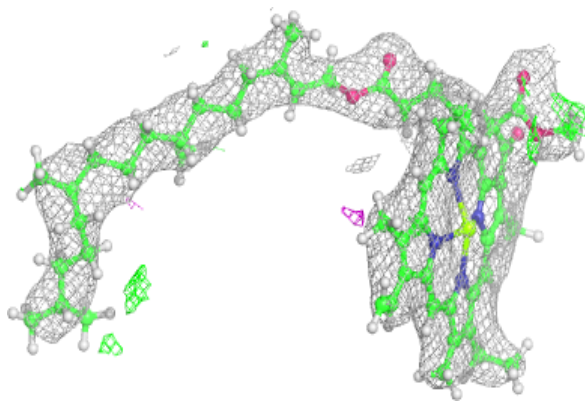
**Electron density around DGD h 102:**

$2mF_o-DF_c$  (at 0.7 rmsd) in gray  
 $mF_o-DF_c$  (at 3 rmsd) in purple (negative)  
and green (positive)

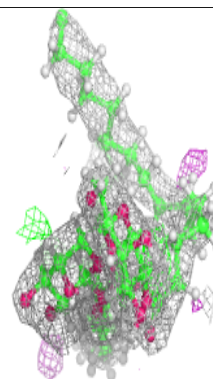
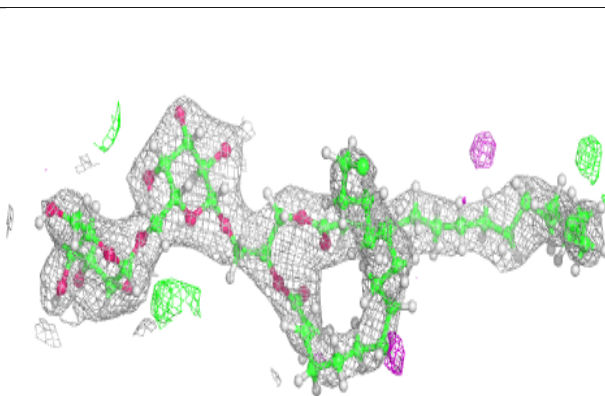
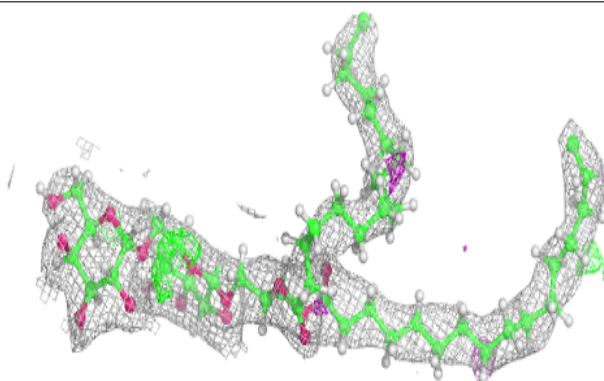

**Electron density around CLA B 602:**

$2mF_o-DF_c$  (at 0.7 rmsd) in gray  
 $mF_o-DF_c$  (at 3 rmsd) in purple (negative)  
and green (positive)

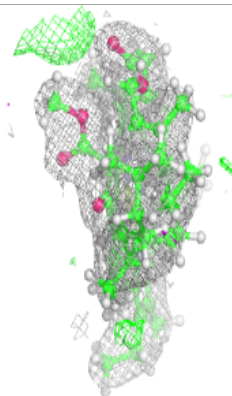
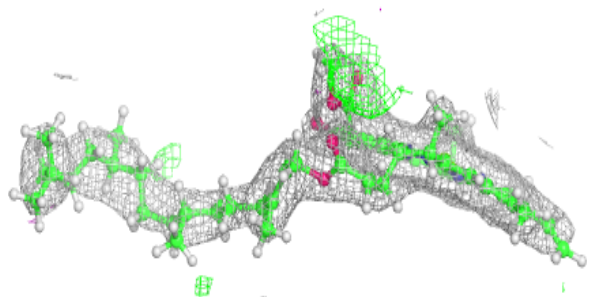
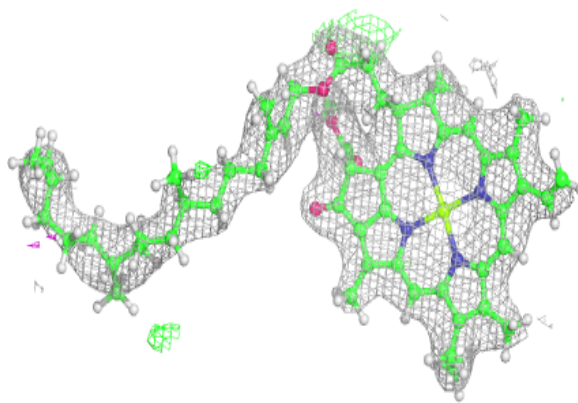
**Electron density around STE d 410:**

$2mF_o-DF_c$  (at 0.7 rmsd) in gray  
 $mF_o-DF_c$  (at 3 rmsd) in purple (negative)  
and green (positive)

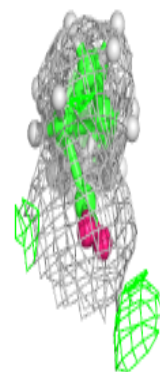
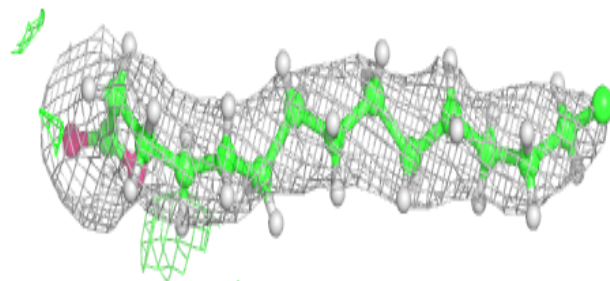
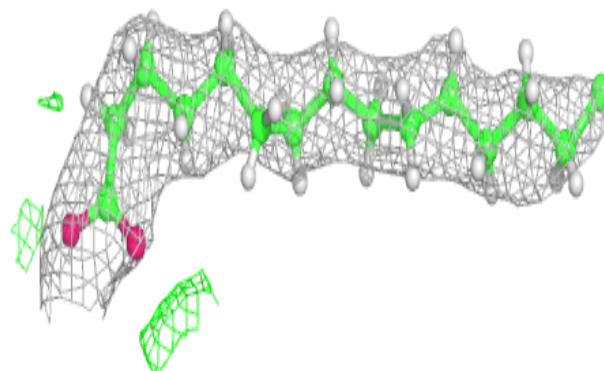

**Electron density around BCR b 617:**

$2mF_o-DF_c$  (at 0.7 rmsd) in gray  
 $mF_o-DF_c$  (at 3 rmsd) in purple (negative)  
and green (positive)

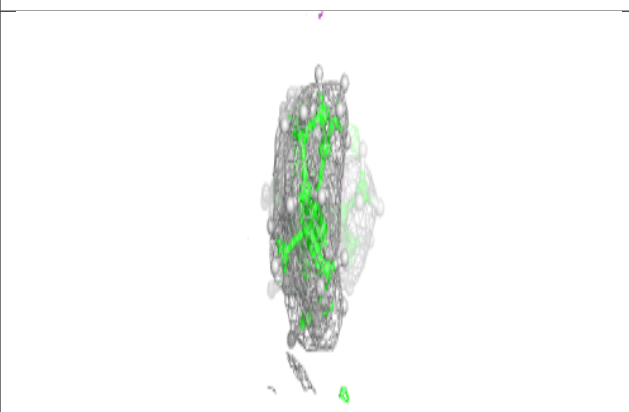
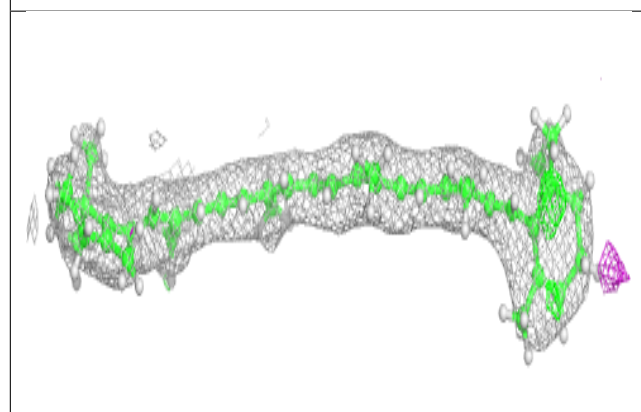
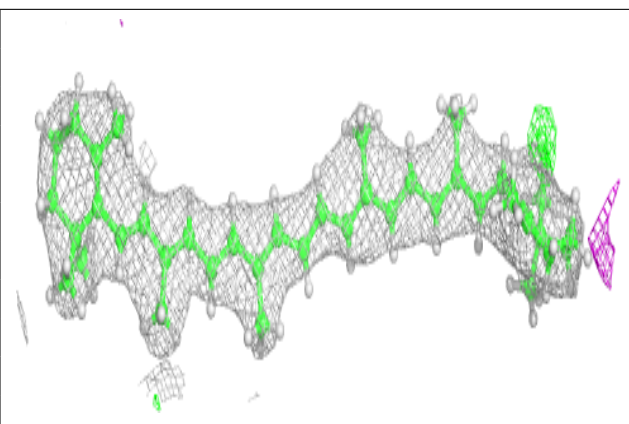
**Electron density around BCR b 618:**

$2mF_o-DF_c$  (at 0.7 rmsd) in gray  
 $mF_o-DF_c$  (at 3 rmsd) in purple (negative)  
and green (positive)

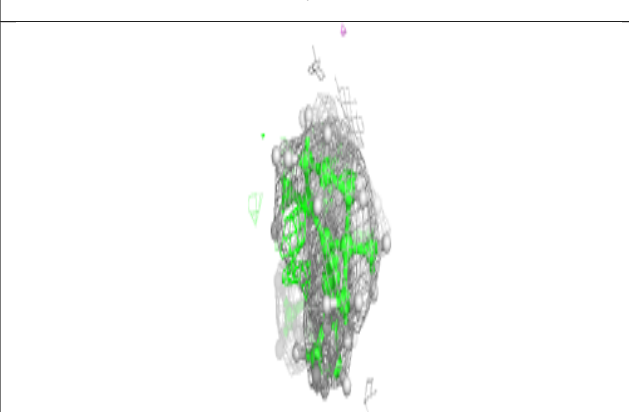
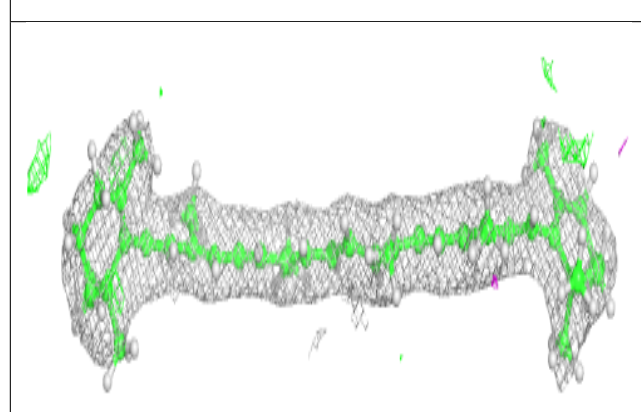
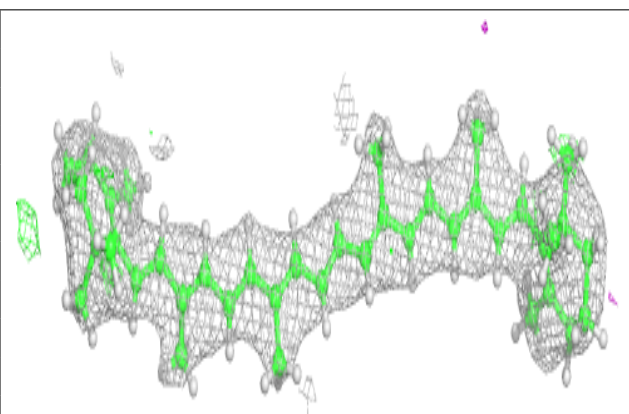

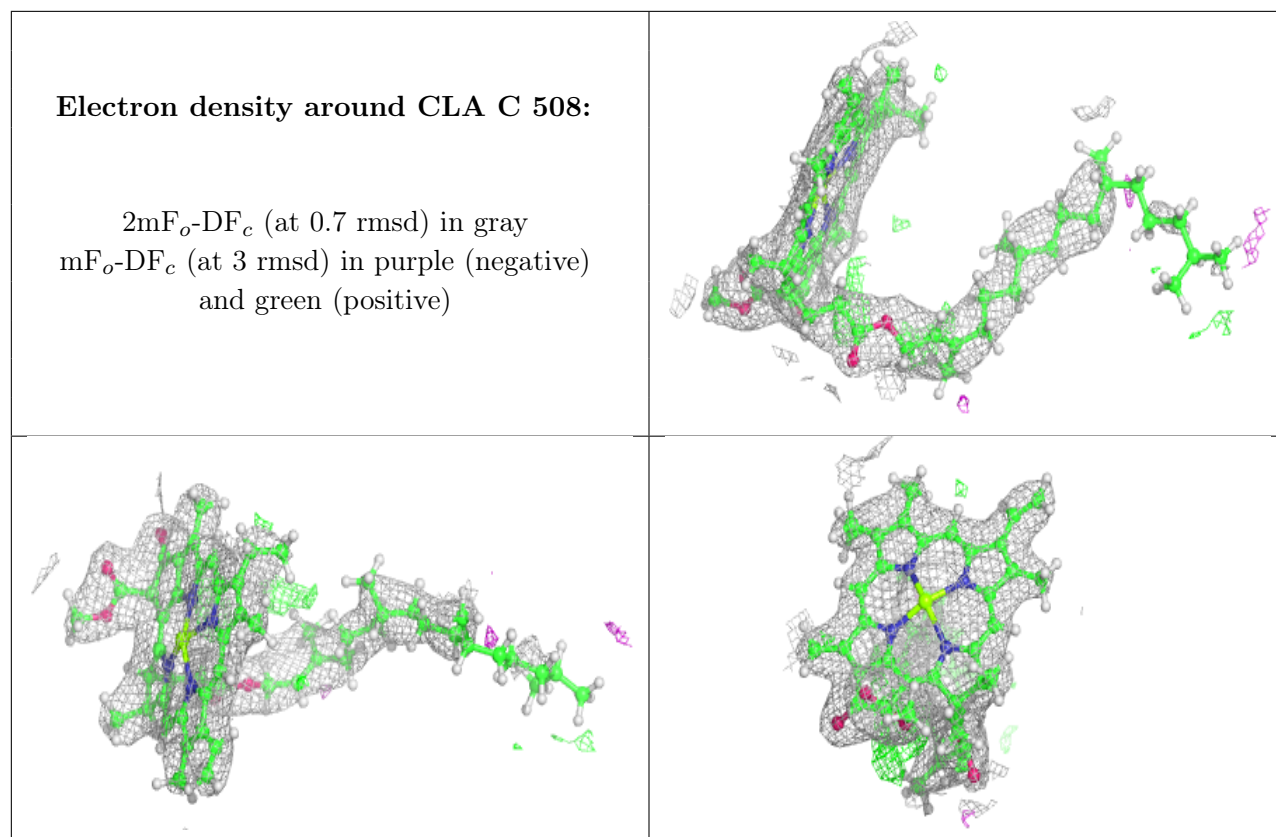



**Electron density around CLA C 509:**

$2mF_o-DF_c$  (at 0.7 rmsd) in gray  
 $mF_o-DF_c$  (at 3 rmsd) in purple (negative)  
and green (positive)

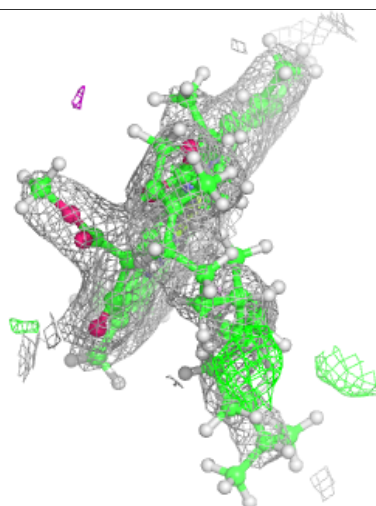
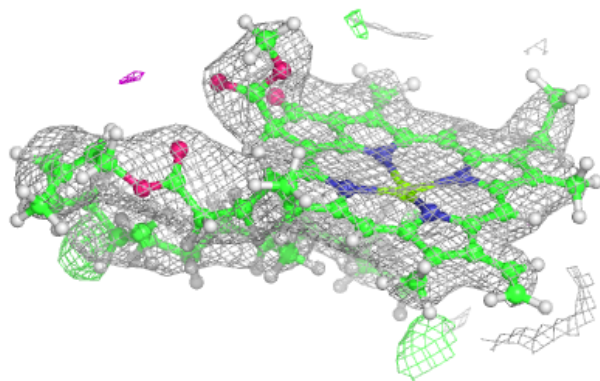
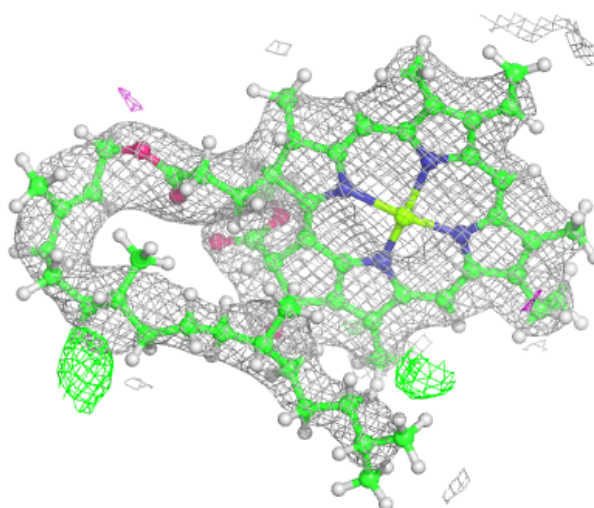

**Electron density around CLA C 510:**

$2mF_o-DF_c$  (at 0.7 rmsd) in gray  
 $mF_o-DF_c$  (at 3 rmsd) in purple (negative)  
and green (positive)

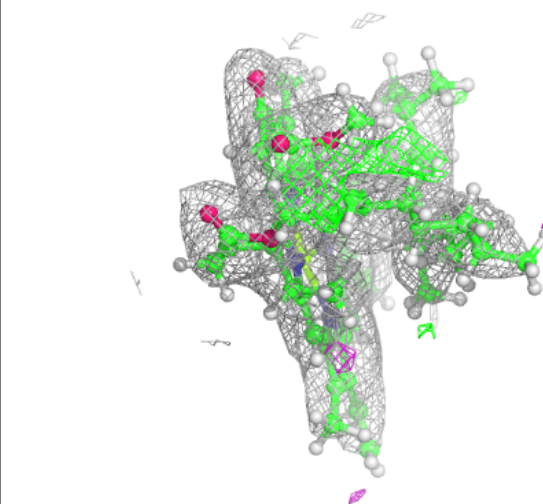
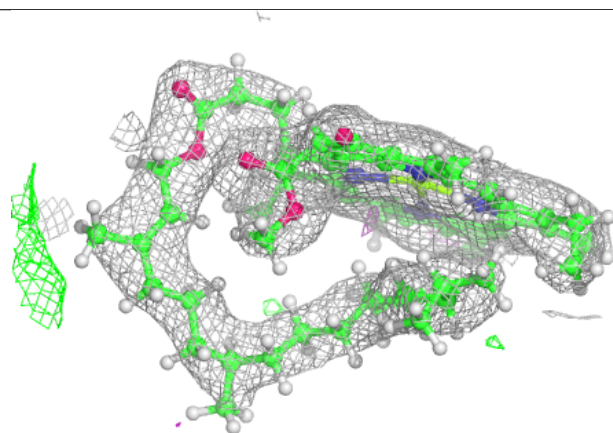
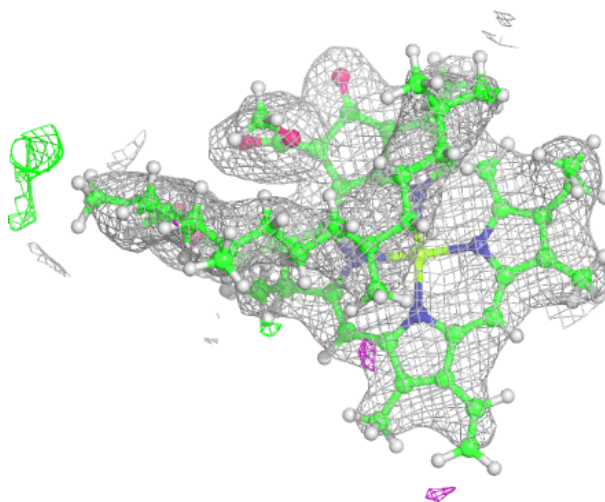

**Electron density around CLA c 506:**

$2mF_o-DF_c$  (at 0.7 rmsd) in gray  
 $mF_o-DF_c$  (at 3 rmsd) in purple (negative)  
and green (positive)

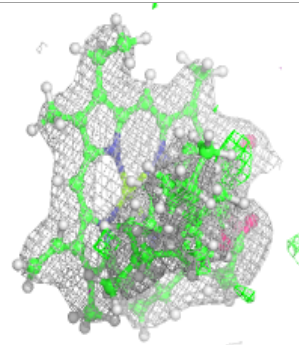
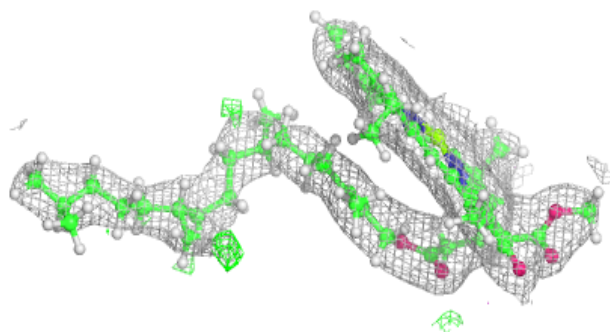
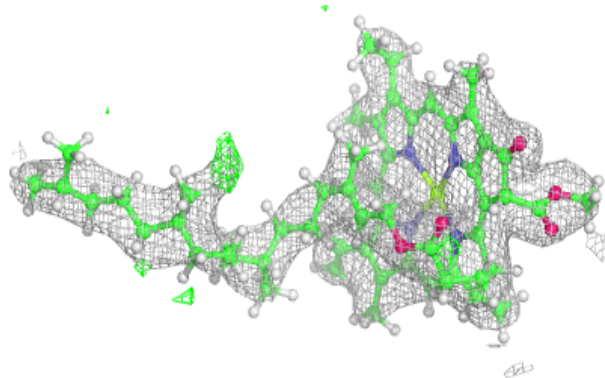
**Electron density around CLA C 511:**

$2mF_o-DF_c$  (at 0.7 rmsd) in gray  
 $mF_o-DF_c$  (at 3 rmsd) in purple (negative)  
and green (positive)

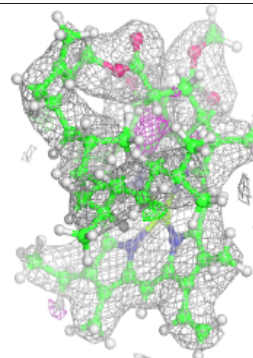
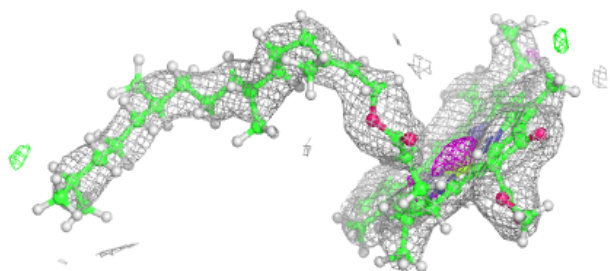
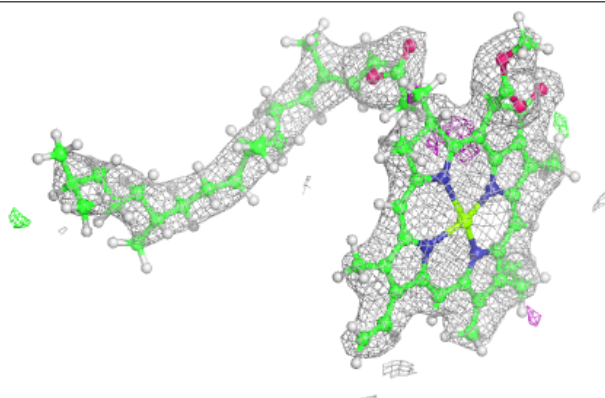

**Electron density around CLA c 508:**

$2mF_o-DF_c$  (at 0.7 rmsd) in gray  
 $mF_o-DF_c$  (at 3 rmsd) in purple (negative)  
and green (positive)

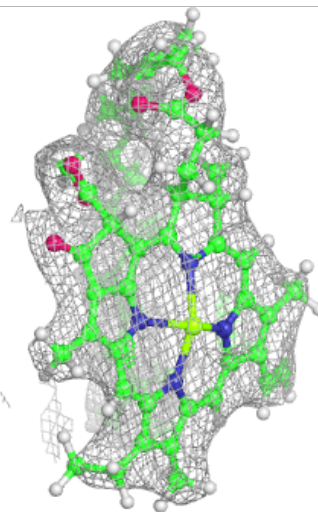
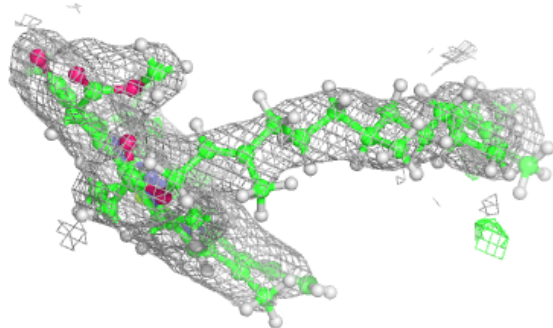
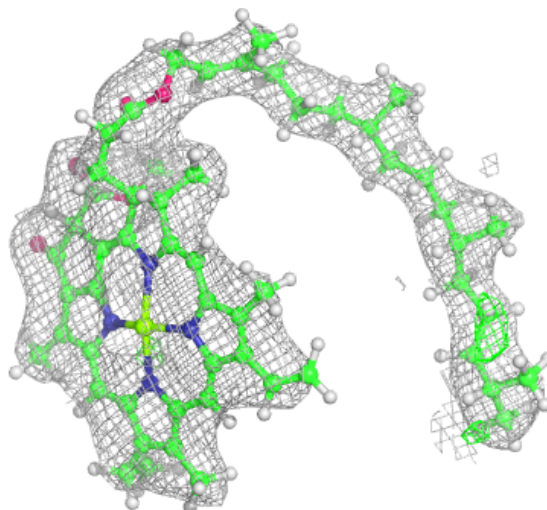

**Electron density around CLA B 604:**

$2mF_o-DF_c$  (at 0.7 rmsd) in gray  
 $mF_o-DF_c$  (at 3 rmsd) in purple (negative)  
and green (positive)

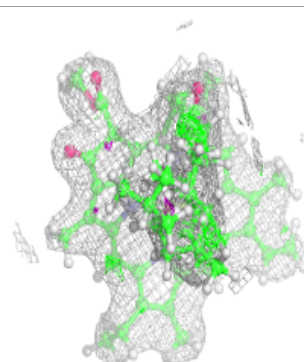
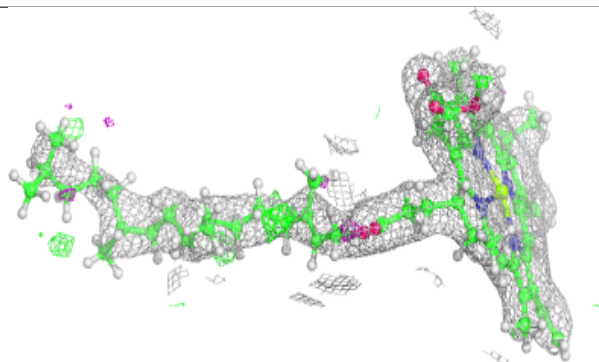
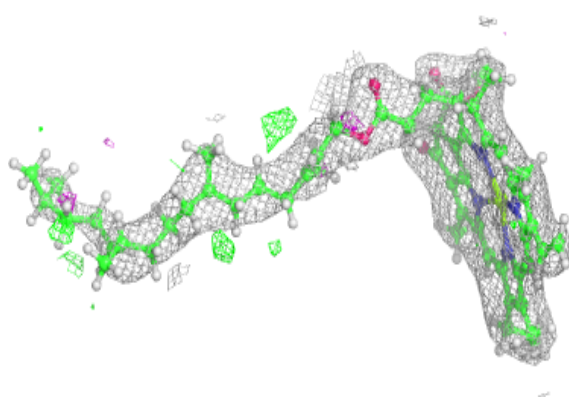
**Electron density around PL9 D 407:**

$2mF_o-DF_c$  (at 0.7 rmsd) in gray  
 $mF_o-DF_c$  (at 3 rmsd) in purple (negative)  
and green (positive)

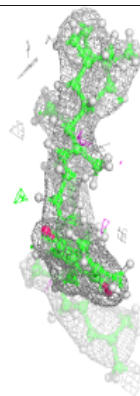
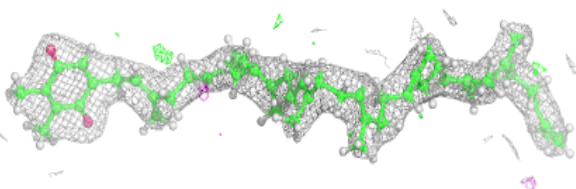
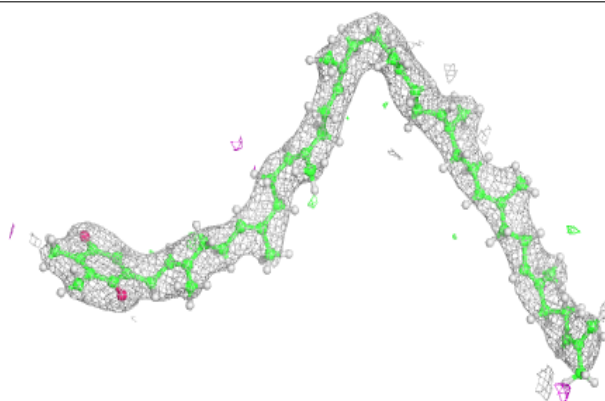

**Electron density around CLA c 510:**

$2mF_o-DF_c$  (at 0.7 rmsd) in gray  
 $mF_o-DF_c$  (at 3 rmsd) in purple (negative)  
and green (positive)

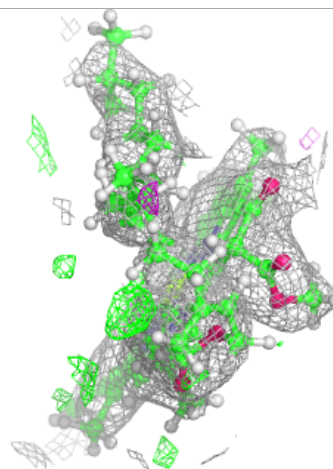
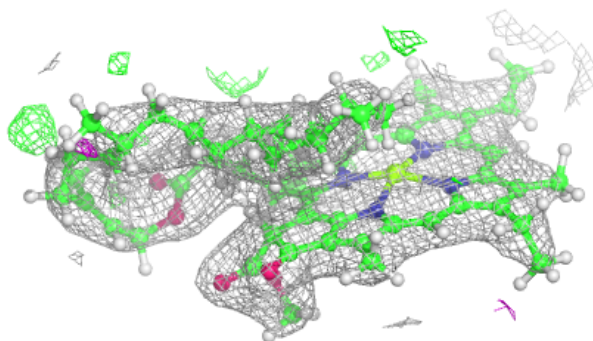
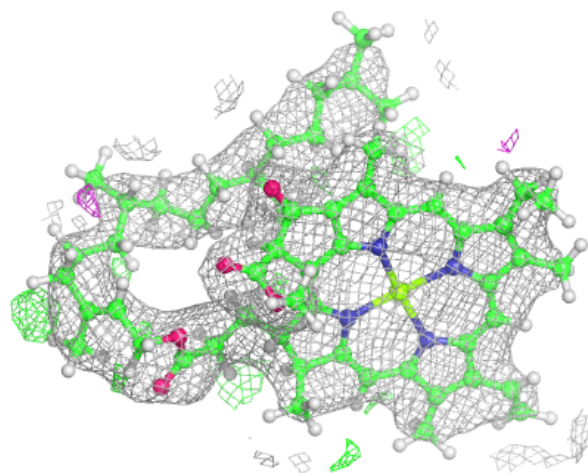

**Electron density around CLA B 606:**

$2mF_o-DF_c$  (at 0.7 rmsd) in gray  
 $mF_o-DF_c$  (at 3 rmsd) in purple (negative)  
and green (positive)

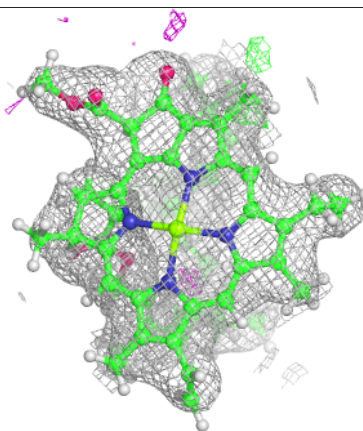
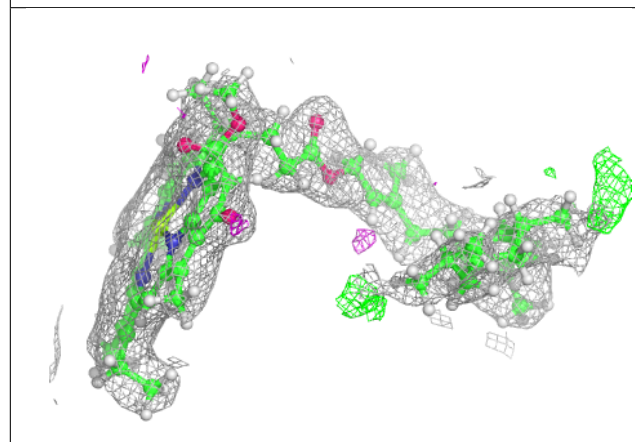
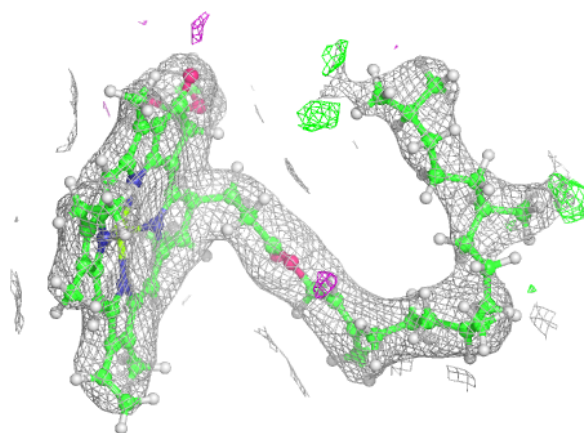

**Electron density around CLA C 503:**

$2mF_o-DF_c$  (at 0.7 rmsd) in gray  
 $mF_o-DF_c$  (at 3 rmsd) in purple (negative)  
and green (positive)

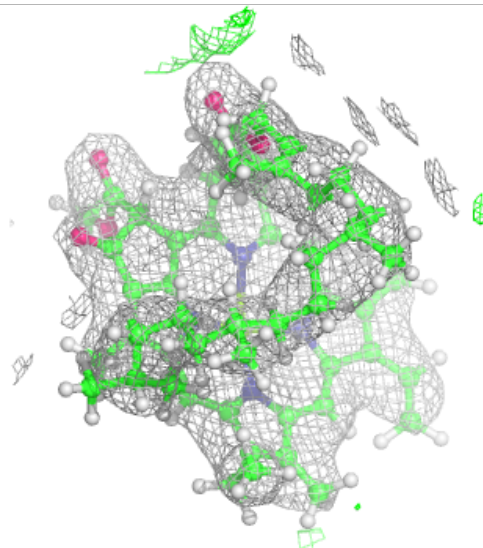
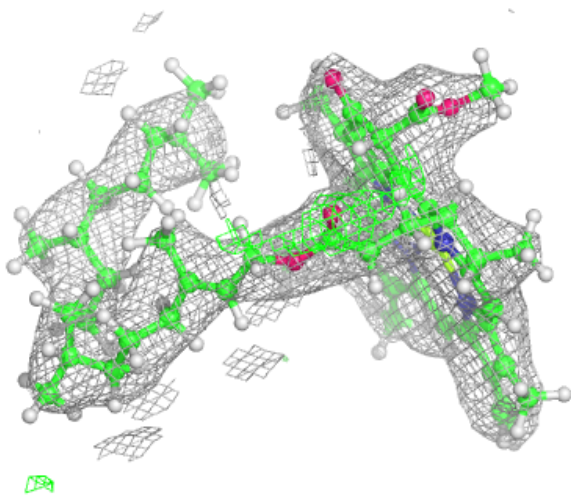
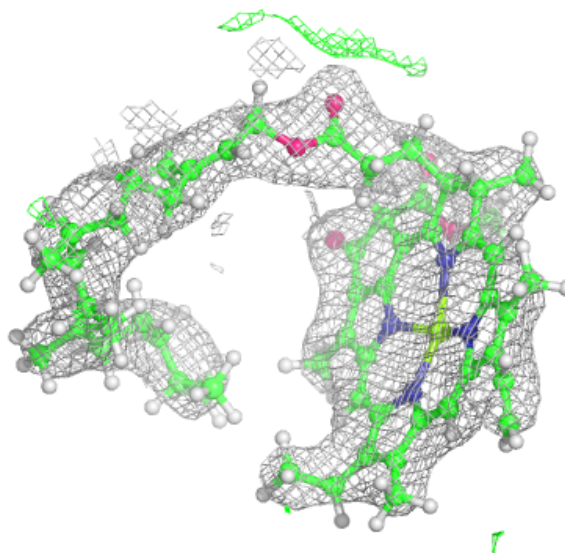



**Electron density around CLA C 504:**

$2mF_o-DF_c$  (at 0.7 rmsd) in gray  
 $mF_o-DF_c$  (at 3 rmsd) in purple (negative)  
and green (positive)

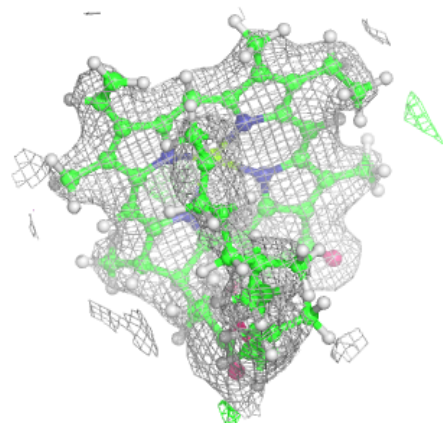
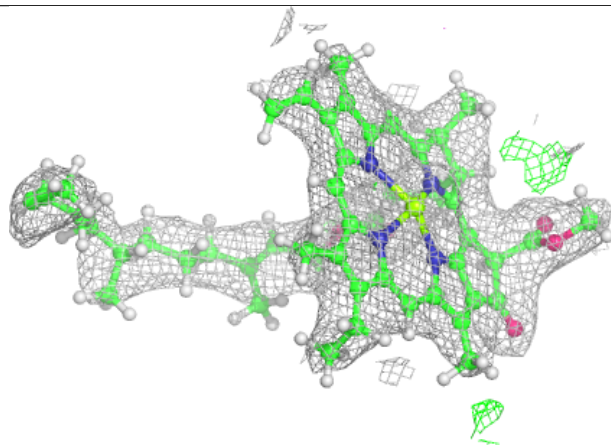
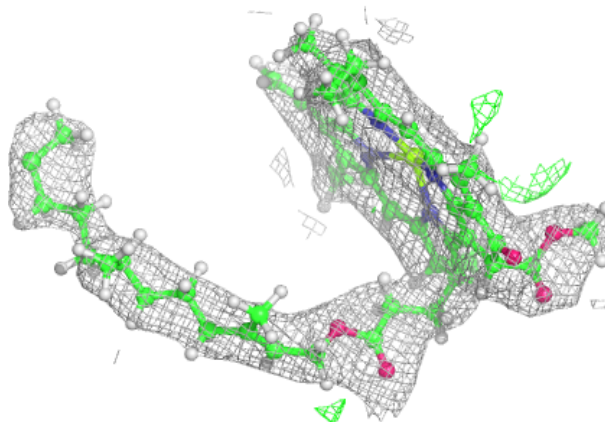
**Electron density around BCR B 617:**

$2mF_o-DF_c$  (at 0.7 rmsd) in gray  
 $mF_o-DF_c$  (at 3 rmsd) in purple (negative)  
and green (positive)

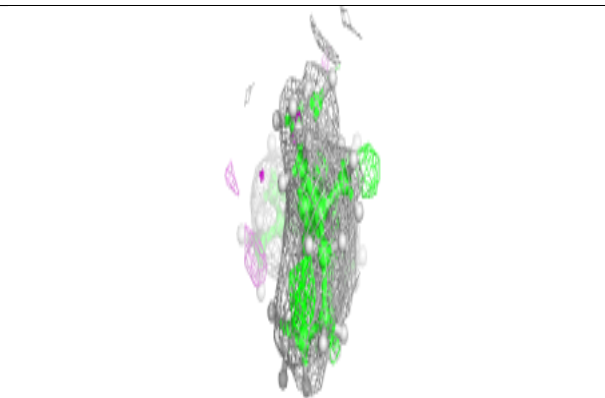
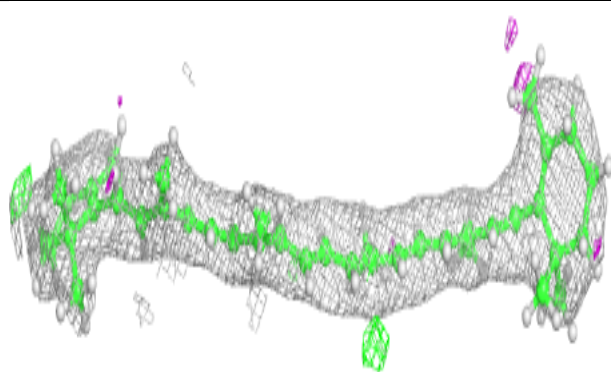
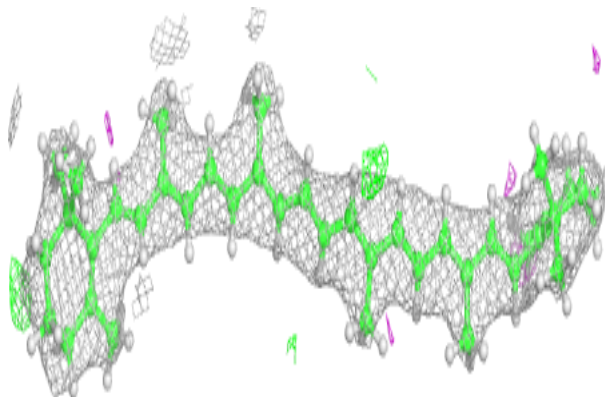

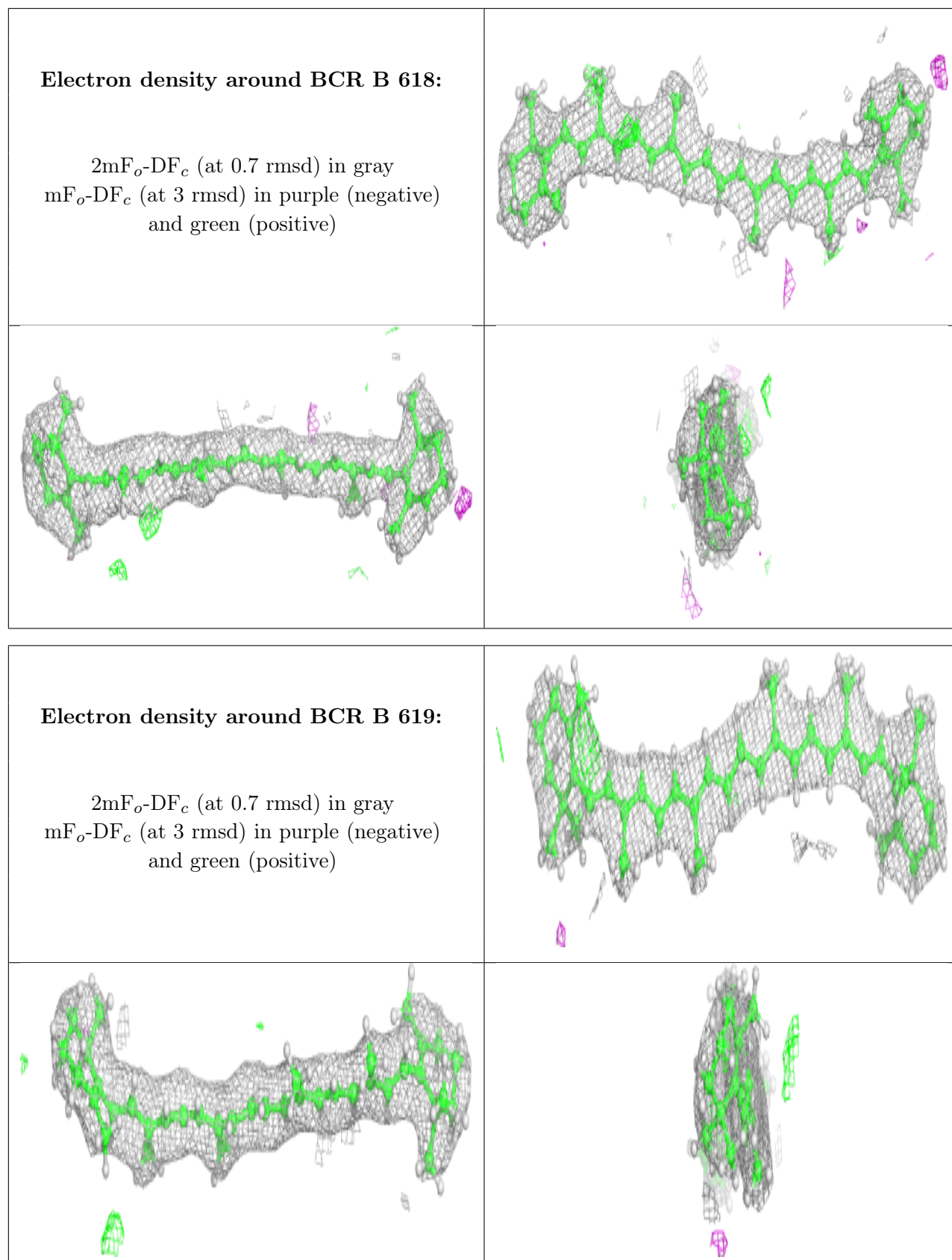

**Electron density around SQD a 413:**

$2mF_o-DF_c$  (at 0.7 rmsd) in gray  
 $mF_o-DF_c$  (at 3 rmsd) in purple (negative)  
and green (positive)

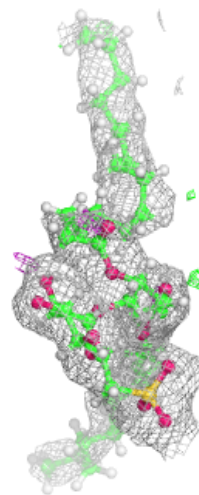
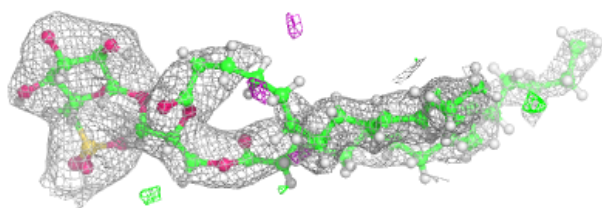
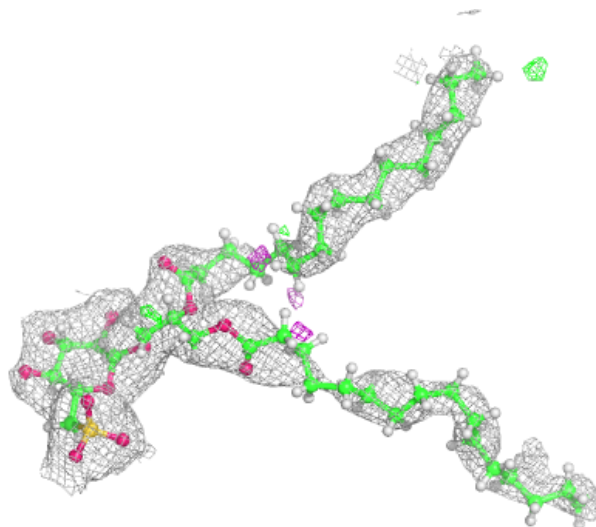

**Electron density around DGD c 517:**

$2mF_o-DF_c$  (at 0.7 rmsd) in gray  
 $mF_o-DF_c$  (at 3 rmsd) in purple (negative)  
and green (positive)

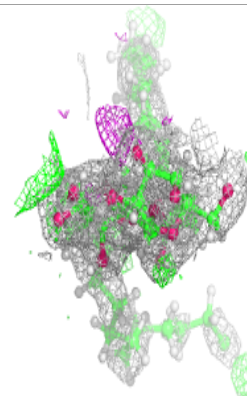
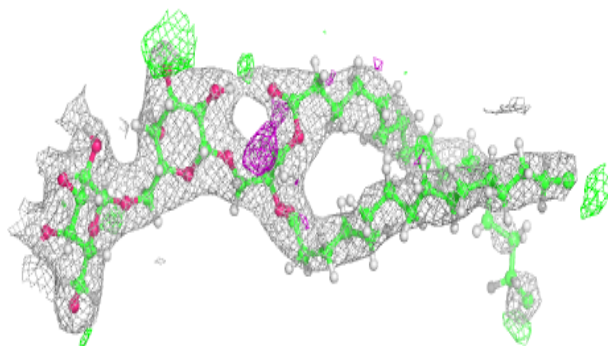
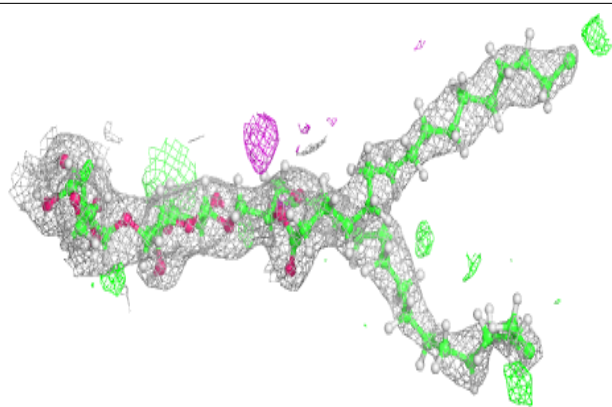

**Electron density around CLA b 613:**

$2mF_o-DF_c$  (at 0.7 rmsd) in gray  
 $mF_o-DF_c$  (at 3 rmsd) in purple (negative)  
and green (positive)

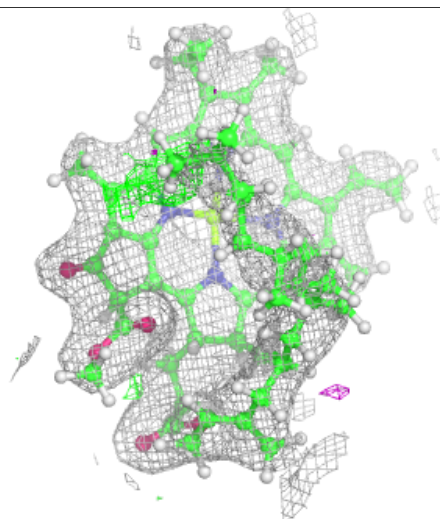
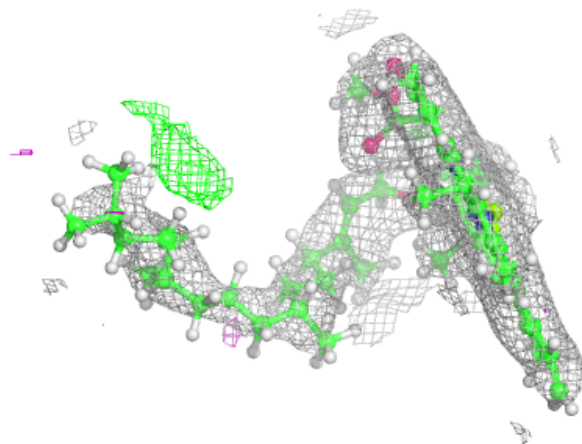
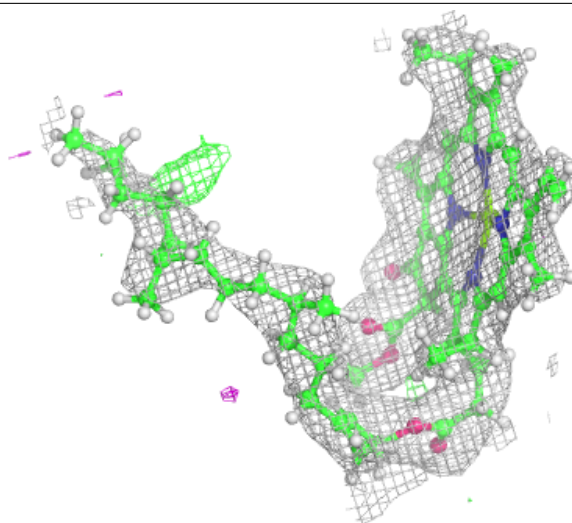

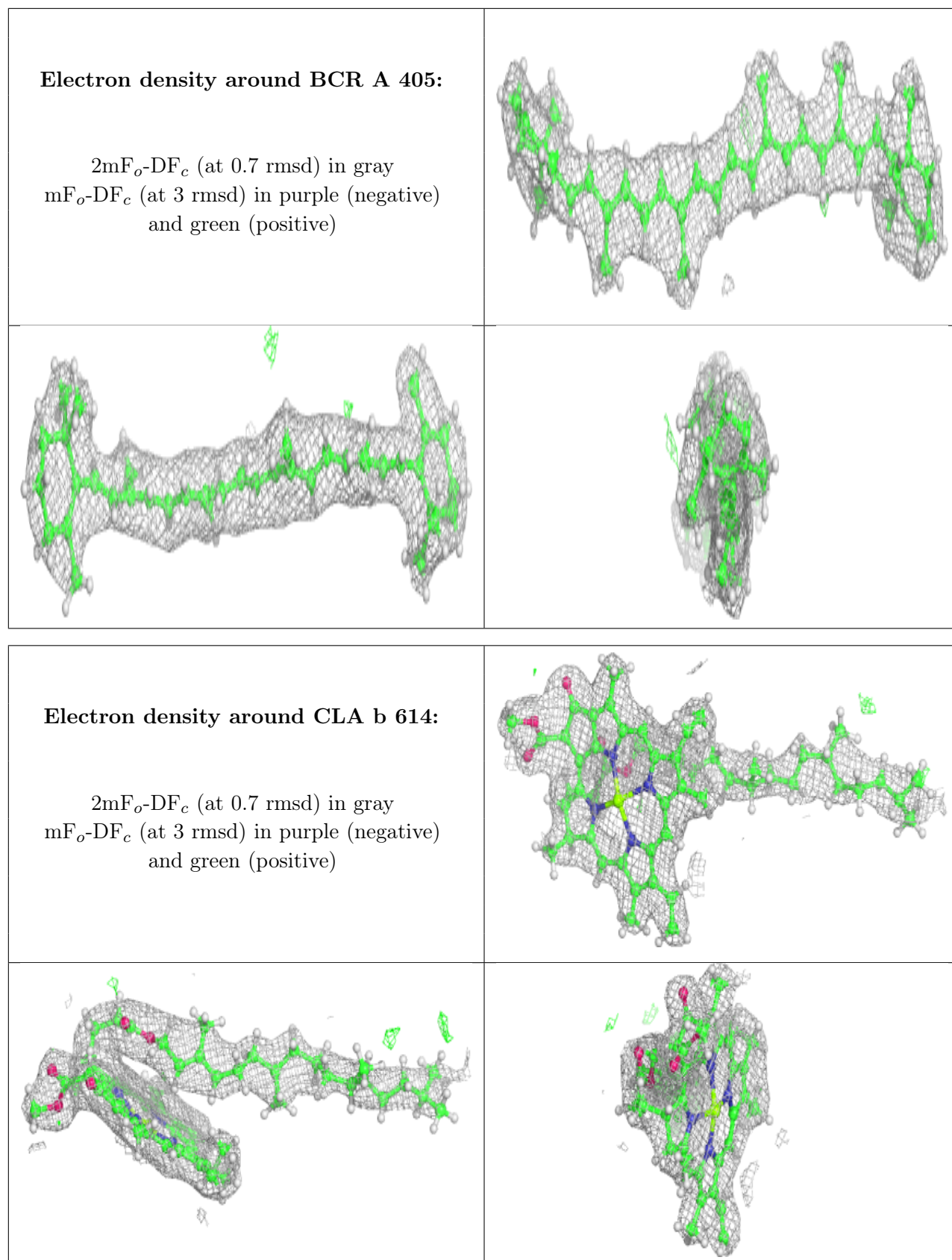

**Electron density around CLA C 501:**

$2mF_o-DF_c$  (at 0.7 rmsd) in gray  
 $mF_o-DF_c$  (at 3 rmsd) in purple (negative)  
and green (positive)

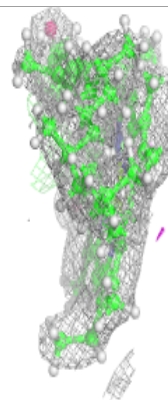
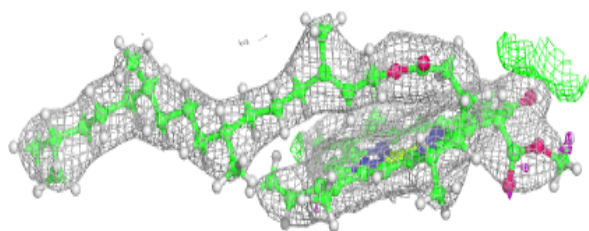
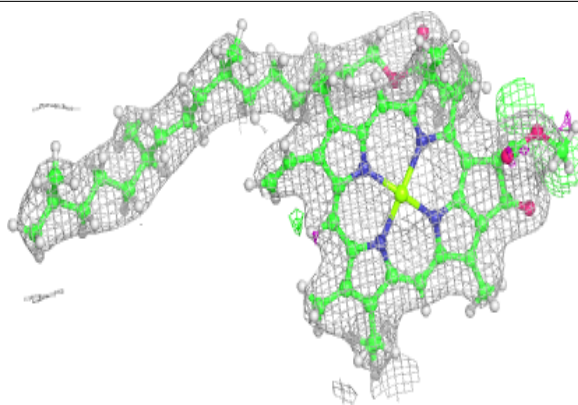
**Electron density around CLA A 403:**

$2mF_o-DF_c$  (at 0.7 rmsd) in gray  
 $mF_o-DF_c$  (at 3 rmsd) in purple (negative)  
and green (positive)

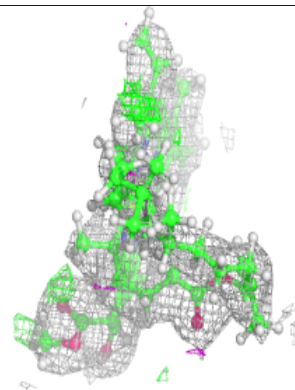
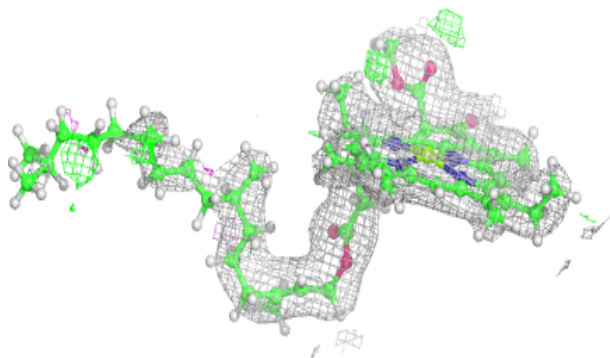
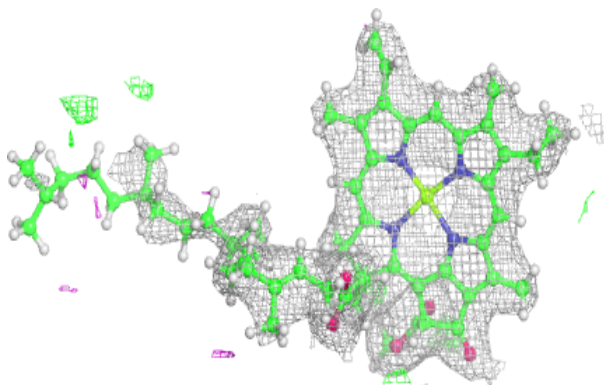

**Electron density around CLA a 411:**

$2mF_o-DF_c$  (at 0.7 rmsd) in gray  
 $mF_o-DF_c$  (at 3 rmsd) in purple (negative)  
and green (positive)

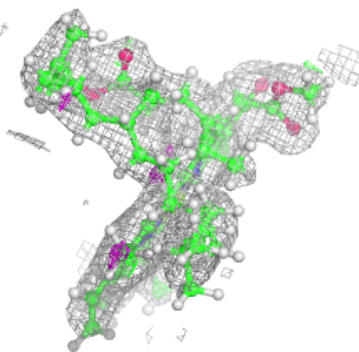
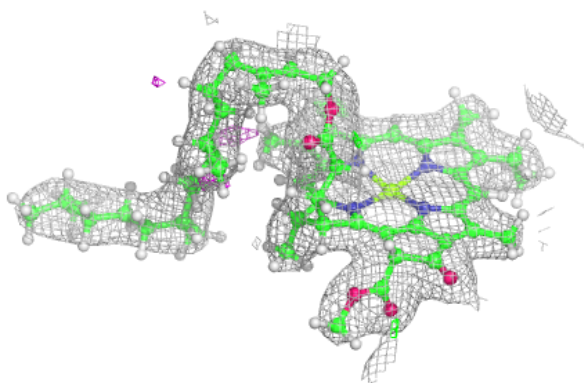
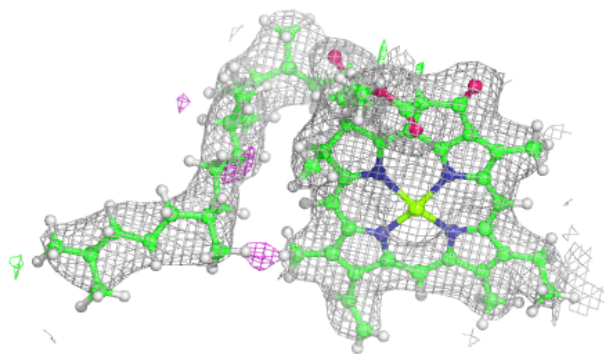
**Electron density around LHG A 410:**

$2mF_o-DF_c$  (at 0.7 rmsd) in gray  
 $mF_o-DF_c$  (at 3 rmsd) in purple (negative)  
and green (positive)

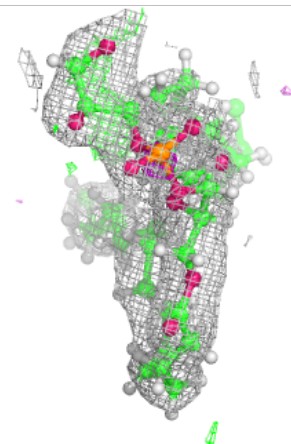
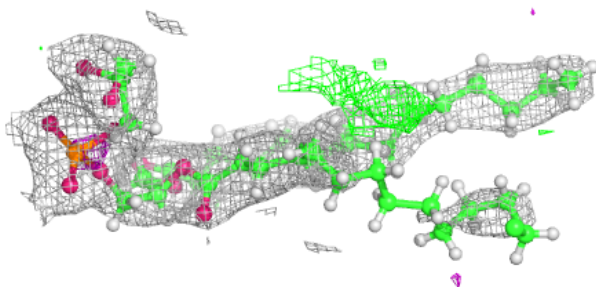
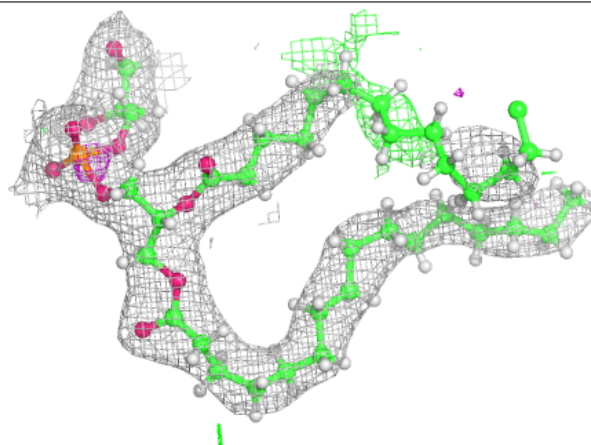



**Electron density around CLA B 609:**

$2mF_o-DF_c$  (at 0.7 rmsd) in gray  
 $mF_o-DF_c$  (at 3 rmsd) in purple (negative)  
and green (positive)

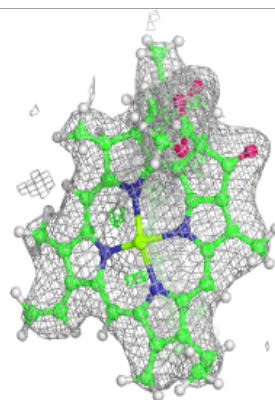
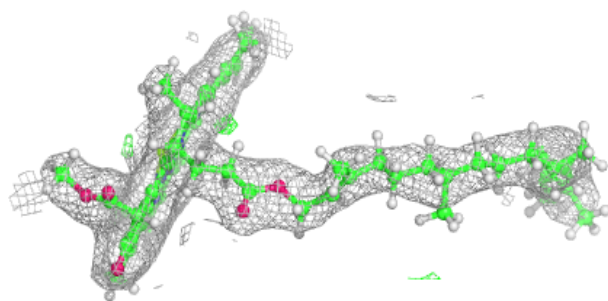
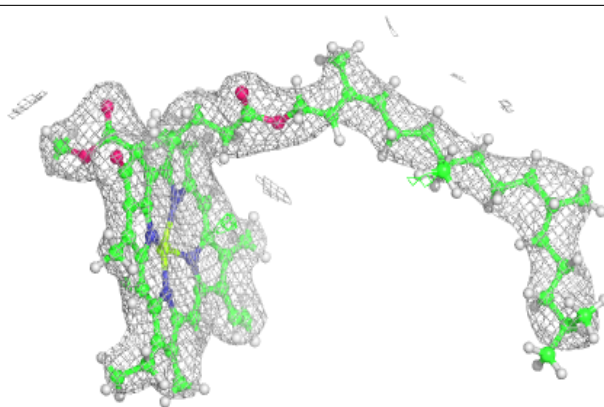
**Electron density around LHG a 412:**

$2mF_o-DF_c$  (at 0.7 rmsd) in gray  
 $mF_o-DF_c$  (at 3 rmsd) in purple (negative)  
and green (positive)

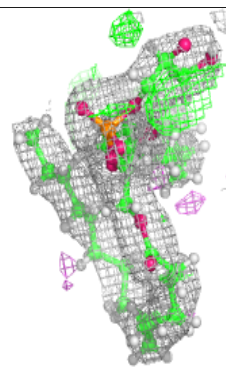
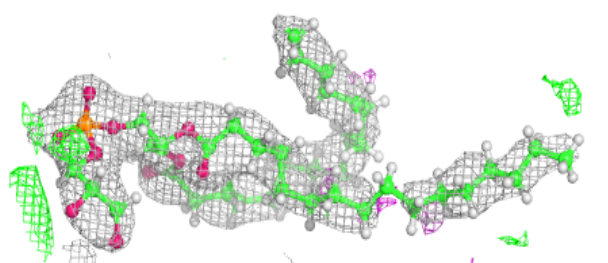
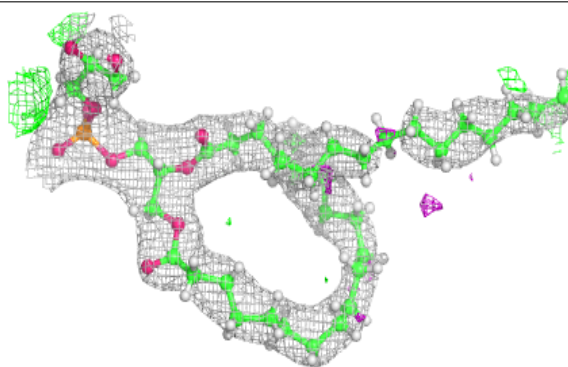

**Electron density around CLA B 603:**

$2mF_o-DF_c$  (at 0.7 rmsd) in gray  
 $mF_o-DF_c$  (at 3 rmsd) in purple (negative)  
and green (positive)

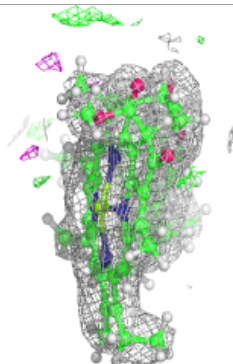
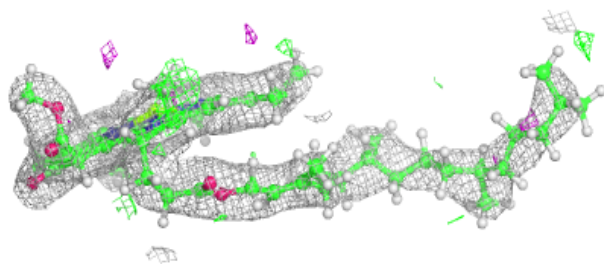
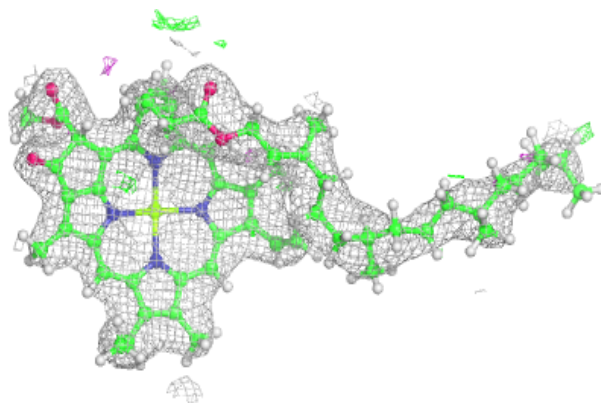

**Electron density around LHG 1 101:**

$2mF_o-DF_c$  (at 0.7 rmsd) in gray  
 $mF_o-DF_c$  (at 3 rmsd) in purple (negative)  
and green (positive)

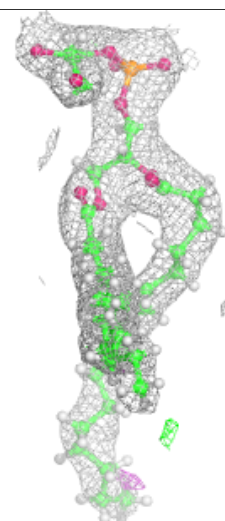
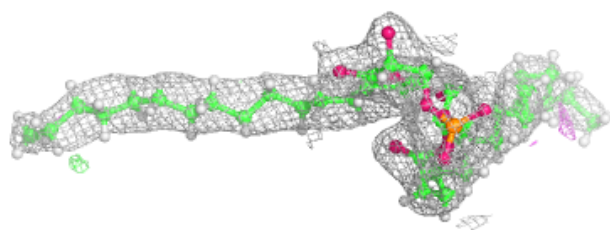
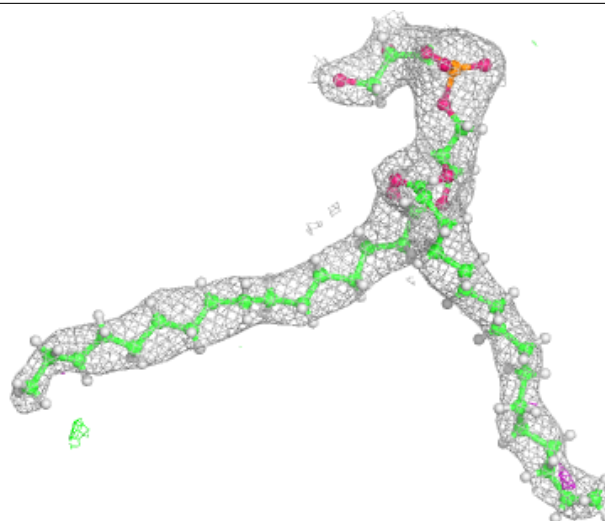

**Electron density around SQD A 411:**

$2mF_o-DF_c$  (at 0.7 rmsd) in gray  
 $mF_o-DF_c$  (at 3 rmsd) in purple (negative)  
and green (positive)

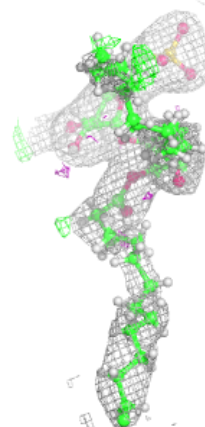
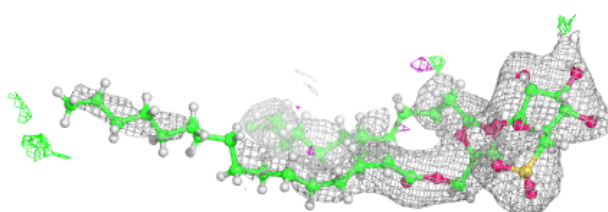
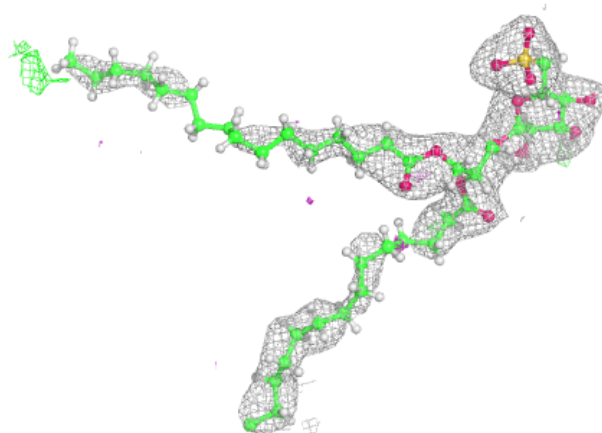
**Electron density around CLA b 604:**

$2mF_o-DF_c$  (at 0.7 rmsd) in gray  
 $mF_o-DF_c$  (at 3 rmsd) in purple (negative)  
and green (positive)

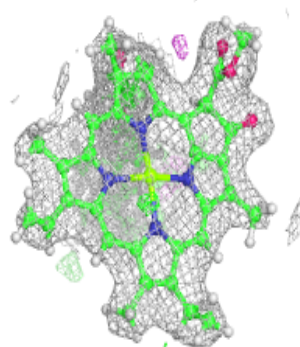
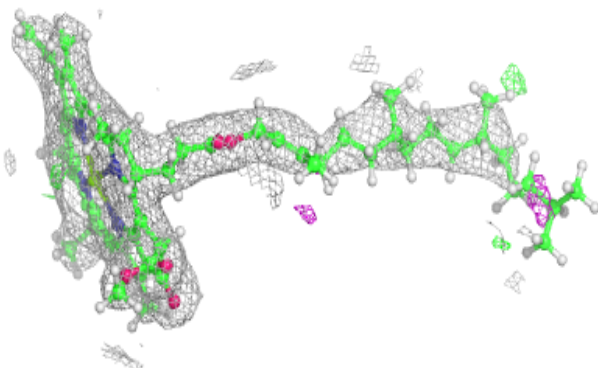
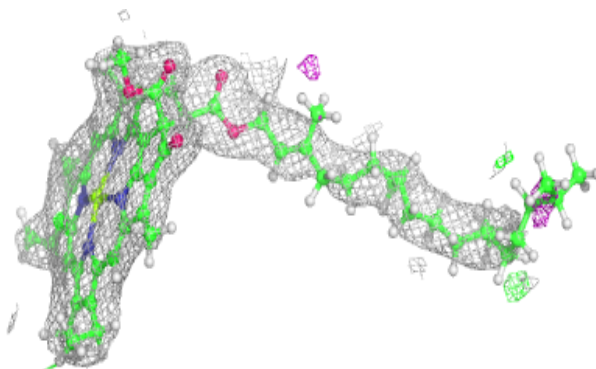

**Electron density around CLA b 605:**

$2mF_o-DF_c$  (at 0.7 rmsd) in gray  
 $mF_o-DF_c$  (at 3 rmsd) in purple (negative)  
and green (positive)

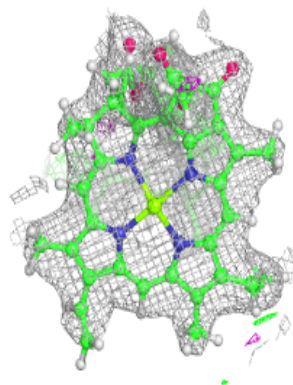
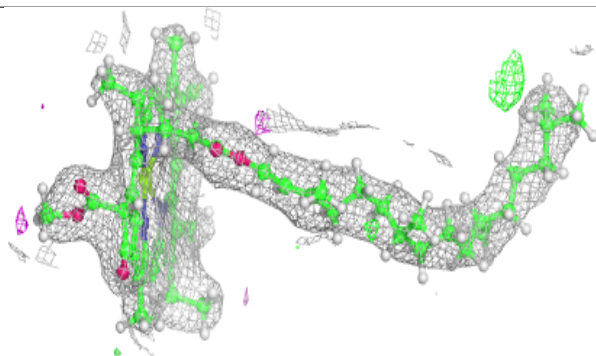
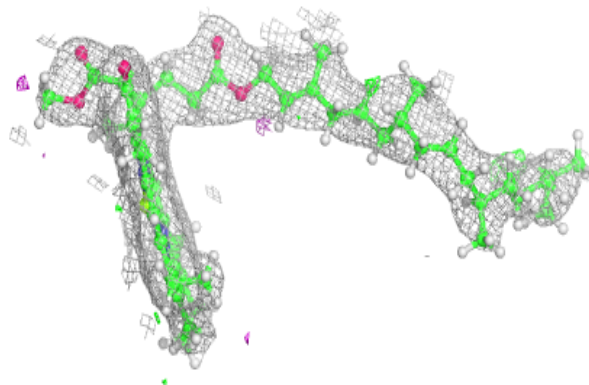
**Electron density around BCR T 101:**

$2mF_o-DF_c$  (at 0.7 rmsd) in gray  
 $mF_o-DF_c$  (at 3 rmsd) in purple (negative)  
and green (positive)

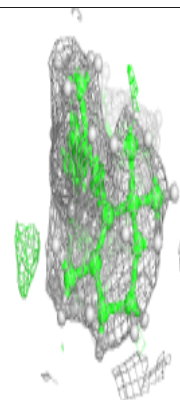
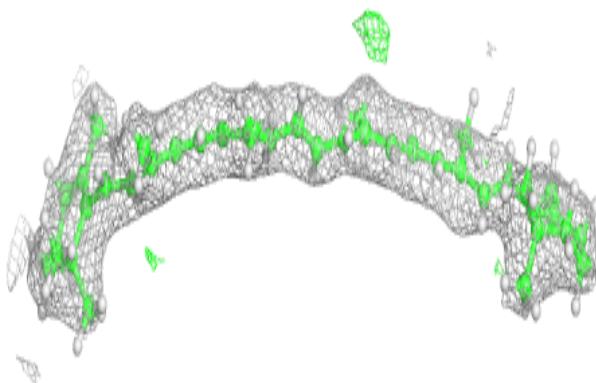
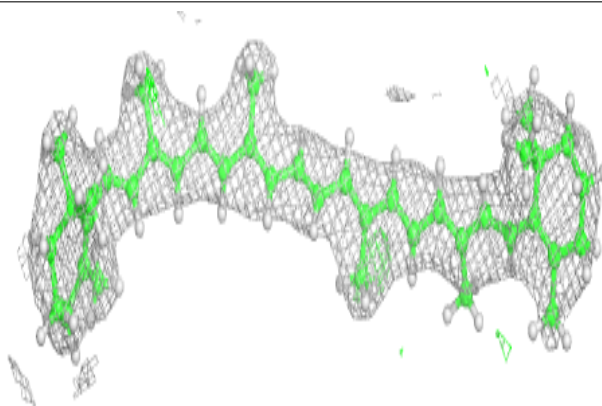

**Electron density around STE J 101:**

$2mF_o-DF_c$  (at 0.7 rmsd) in gray  
 $mF_o-DF_c$  (at 3 rmsd) in purple (negative)  
and green (positive)

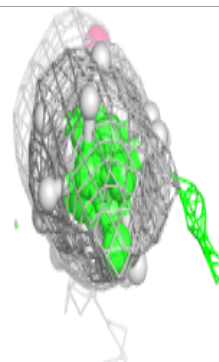
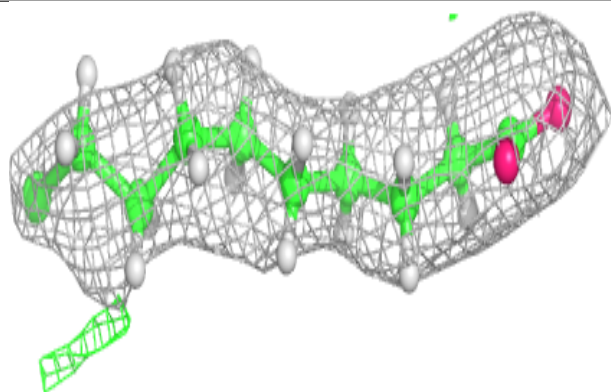
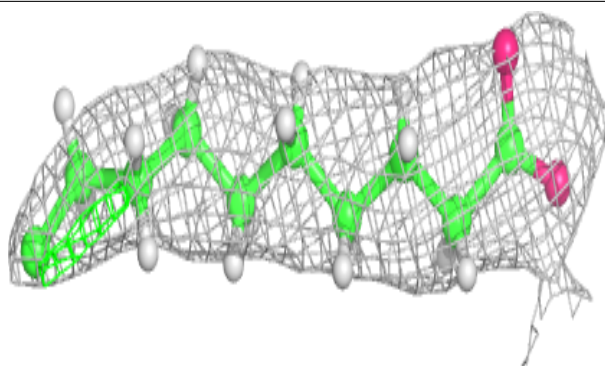

**Electron density around CLA b 606:**

$2mF_o-DF_c$  (at 0.7 rmsd) in gray  
 $mF_o-DF_c$  (at 3 rmsd) in purple (negative)  
and green (positive)

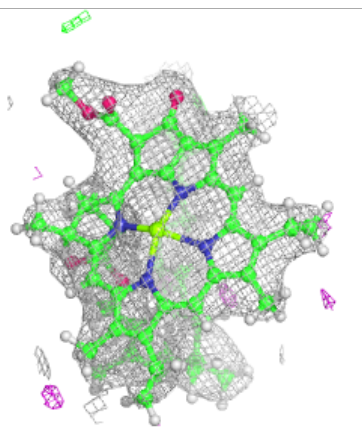
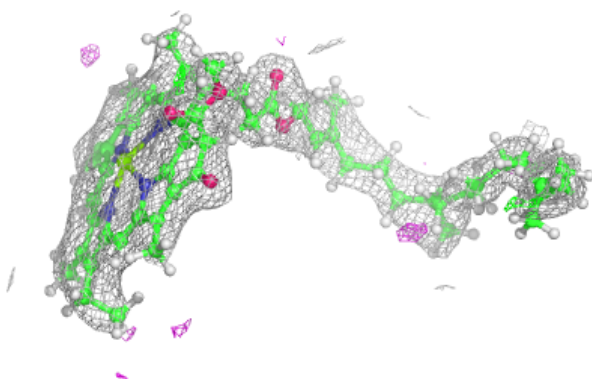
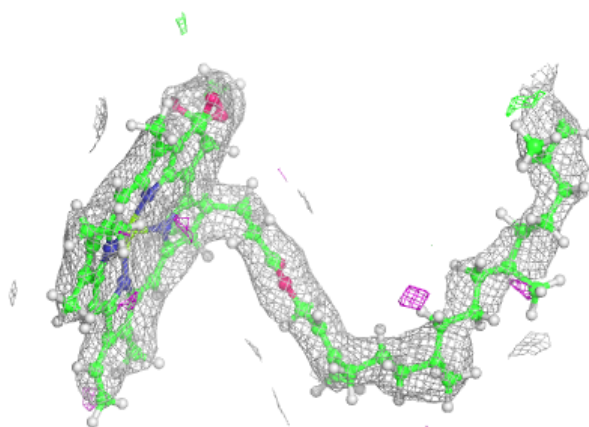

**Electron density around CLA b 608:**

$2mF_o-DF_c$  (at 0.7 rmsd) in gray  
 $mF_o-DF_c$  (at 3 rmsd) in purple (negative)  
and green (positive)

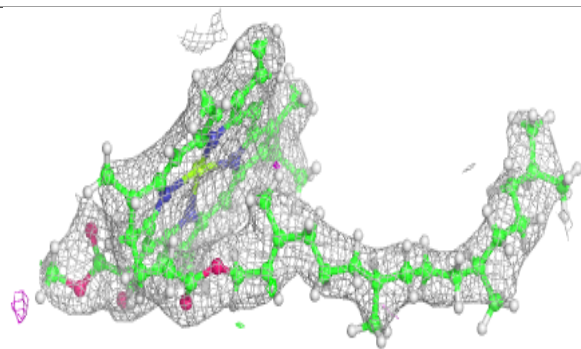
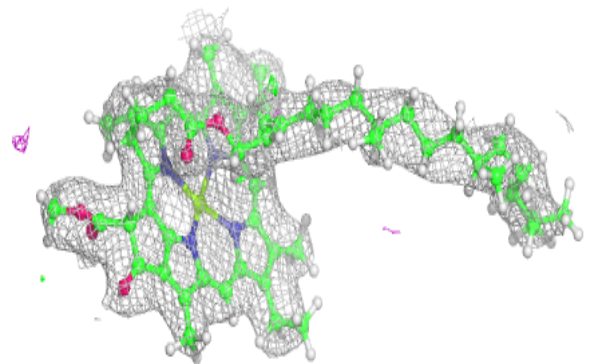



**Electron density around CLA c 511:**

$2mF_o-DF_c$  (at 0.7 rmsd) in gray  
 $mF_o-DF_c$  (at 3 rmsd) in purple (negative)  
and green (positive)

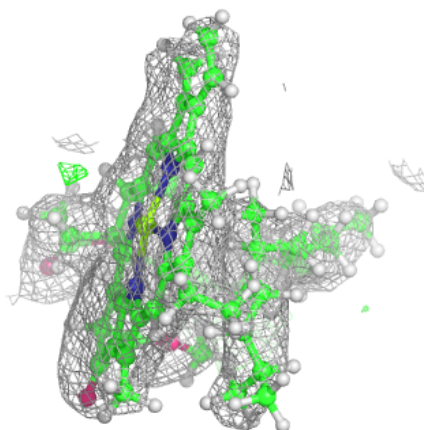
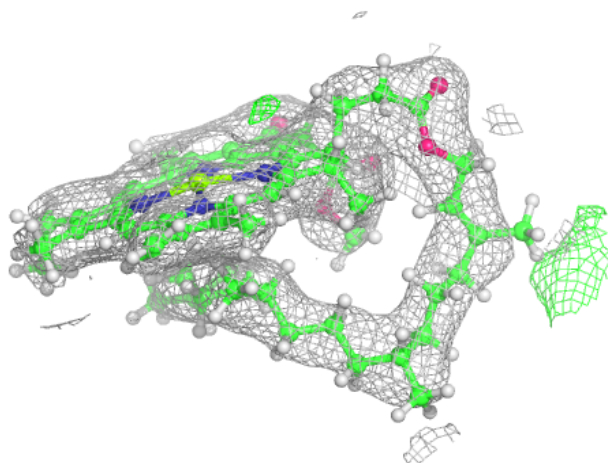
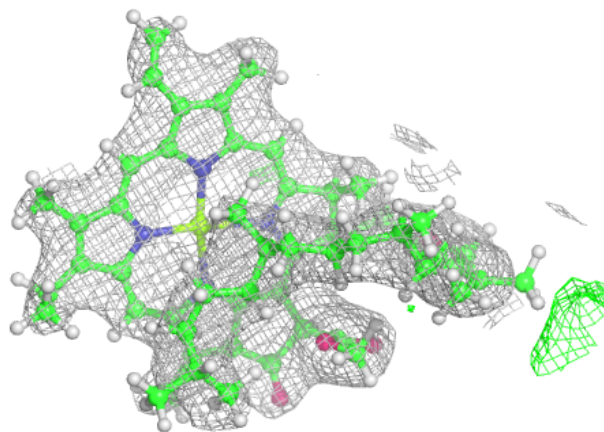

**Electron density around CLA c 512:**

$2mF_o-DF_c$  (at 0.7 rmsd) in gray  
 $mF_o-DF_c$  (at 3 rmsd) in purple (negative)  
and green (positive)

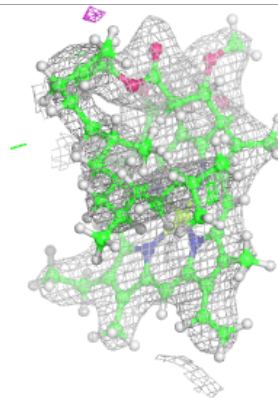
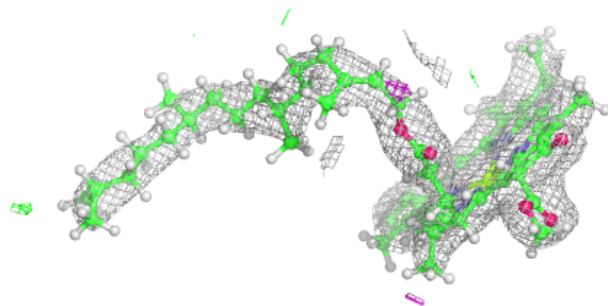
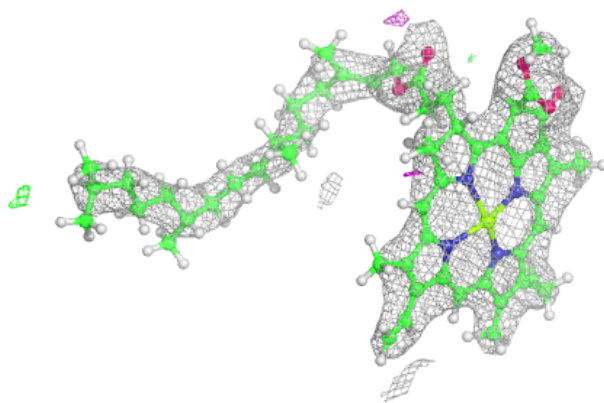

**Electron density around CLA A 404:**

$2mF_o-DF_c$  (at 0.7 rmsd) in gray  
 $mF_o-DF_c$  (at 3 rmsd) in purple (negative)  
and green (positive)

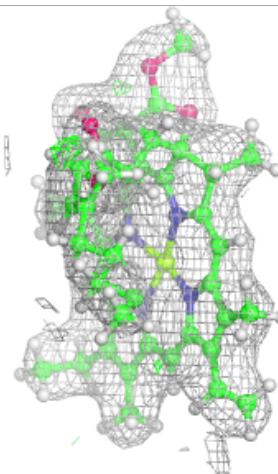
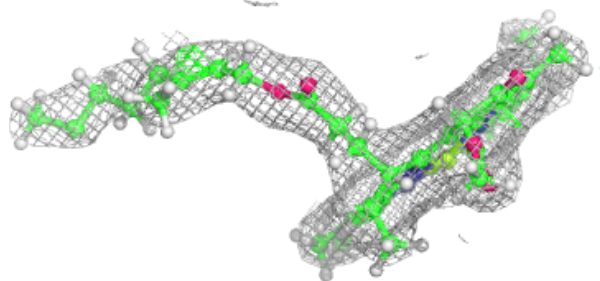
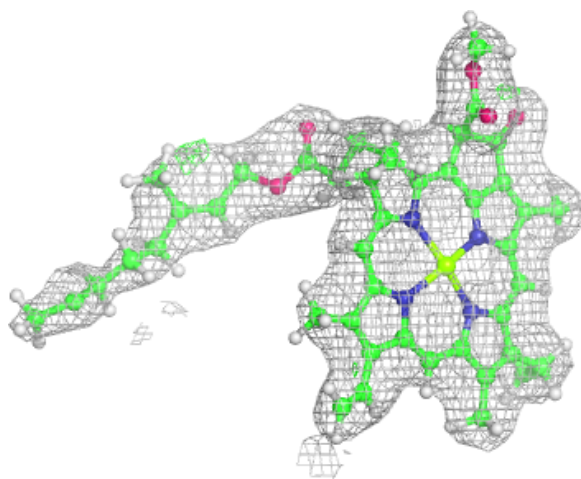

**Electron density around DGD C 517:**

$2mF_o-DF_c$  (at 0.7 rmsd) in gray  
 $mF_o-DF_c$  (at 3 rmsd) in purple (negative)  
and green (positive)

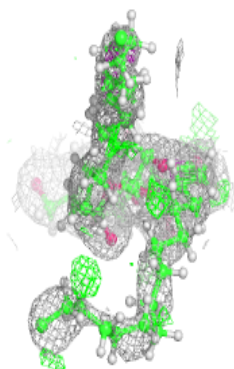
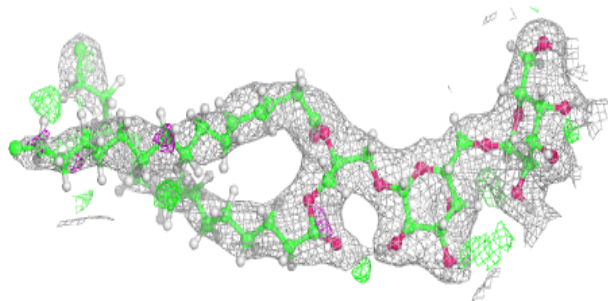
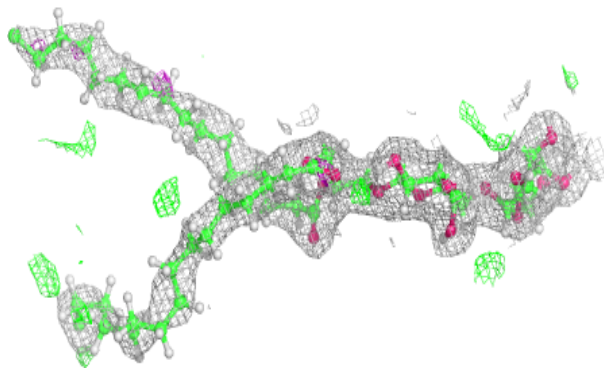
**Electron density around BCR c 516:**

$2mF_o-DF_c$  (at 0.7 rmsd) in gray  
 $mF_o-DF_c$  (at 3 rmsd) in purple (negative)  
and green (positive)

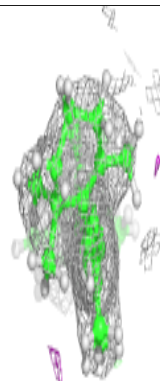
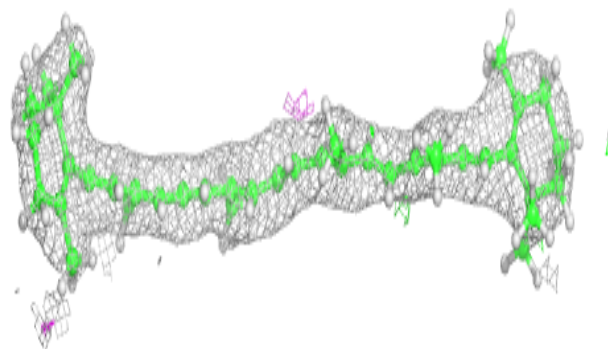
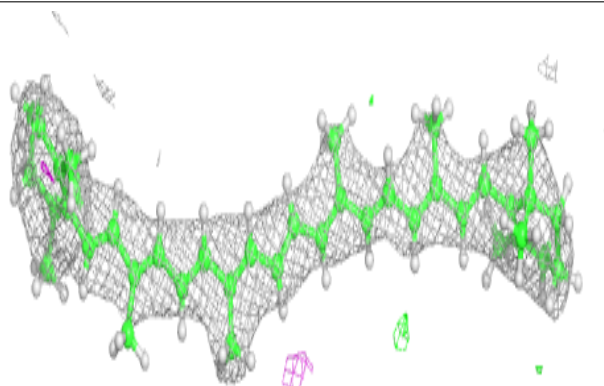

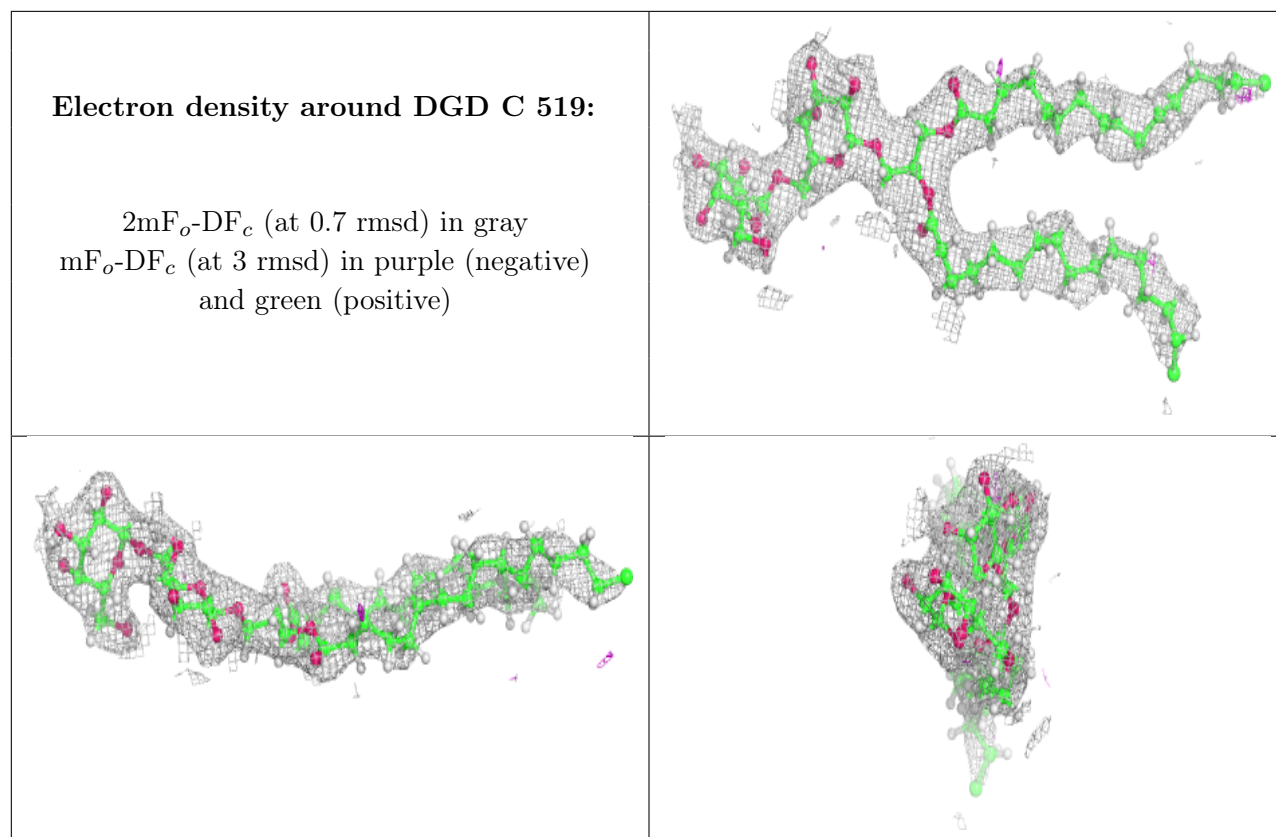

**Electron density around CLA b 611:**

$2mF_o-DF_c$  (at 0.7 rmsd) in gray  
 $mF_o-DF_c$  (at 3 rmsd) in purple (negative)  
and green (positive)

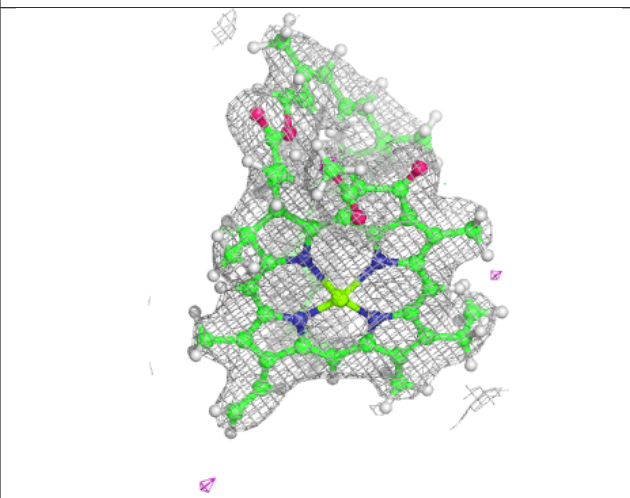
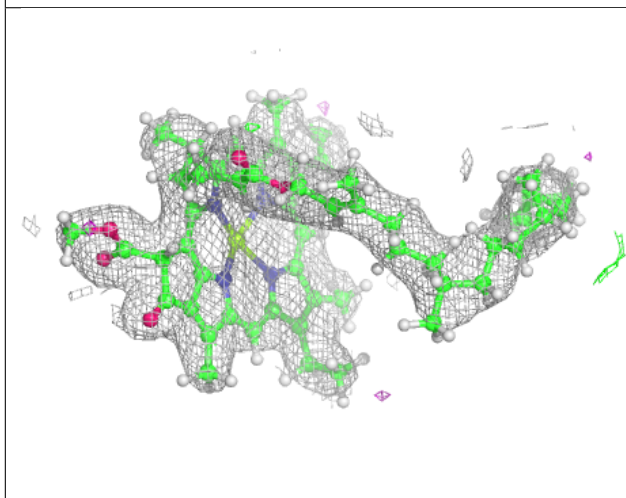
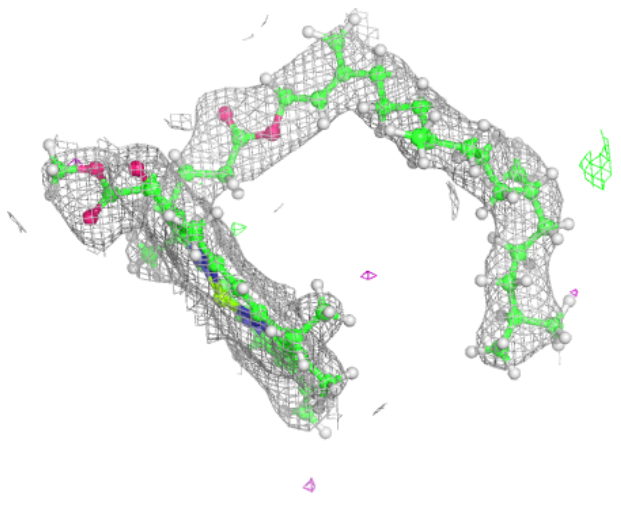

**Electron density around CLA A 402:**

$2mF_o-DF_c$  (at 0.7 rmsd) in gray  
 $mF_o-DF_c$  (at 3 rmsd) in purple (negative)  
and green (positive)

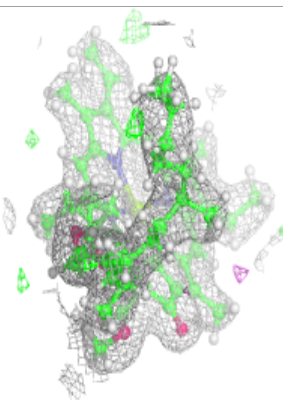
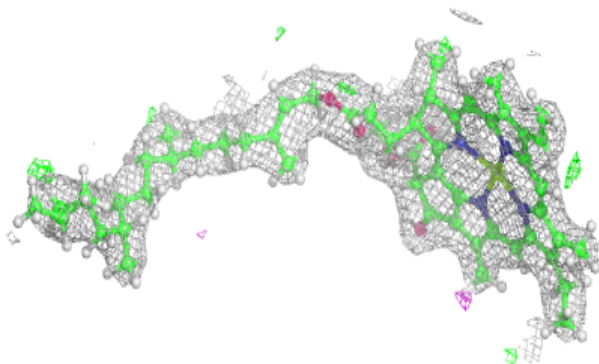
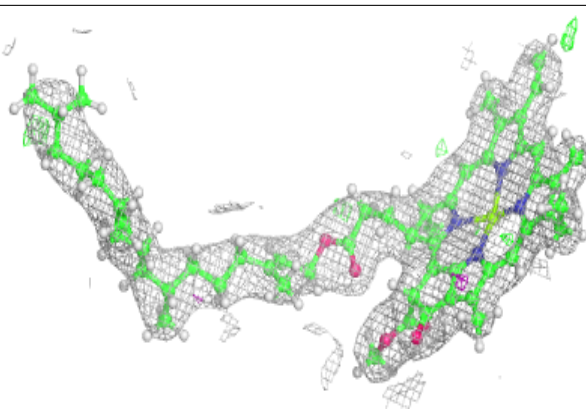
**Electron density around LHG d 407:**

$2mF_o-DF_c$  (at 0.7 rmsd) in gray  
 $mF_o-DF_c$  (at 3 rmsd) in purple (negative)  
and green (positive)

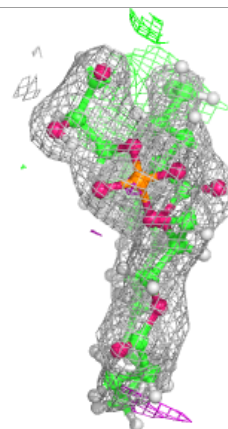
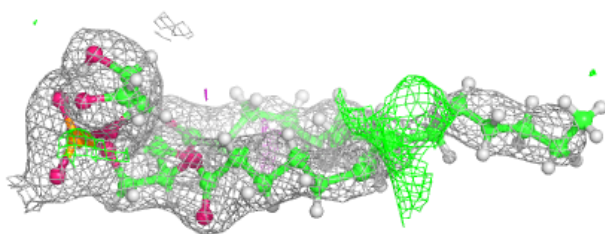
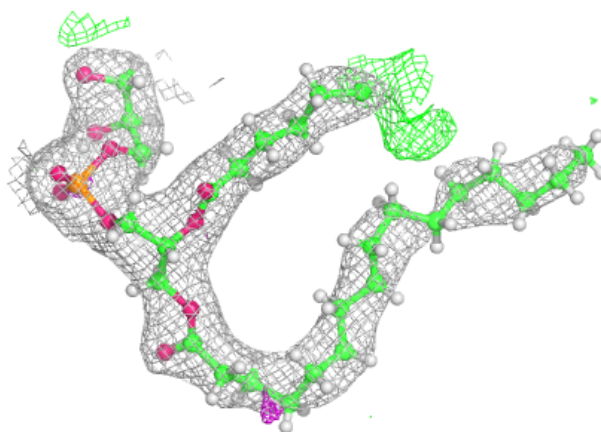

**Electron density around CLA B 610:**

$2mF_o-DF_c$  (at 0.7 rmsd) in gray  
 $mF_o-DF_c$  (at 3 rmsd) in purple (negative)  
and green (positive)

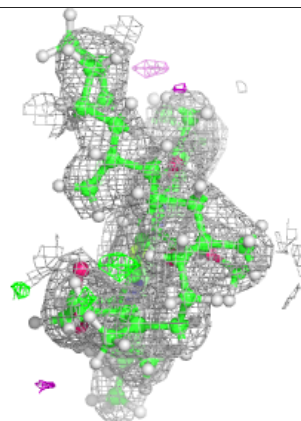
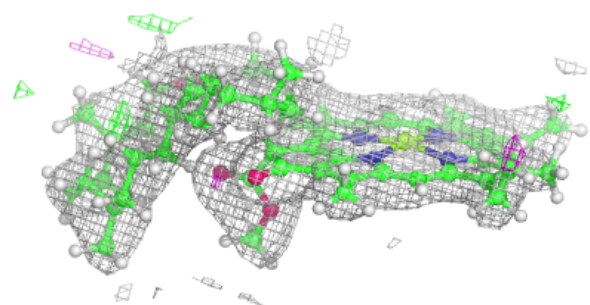
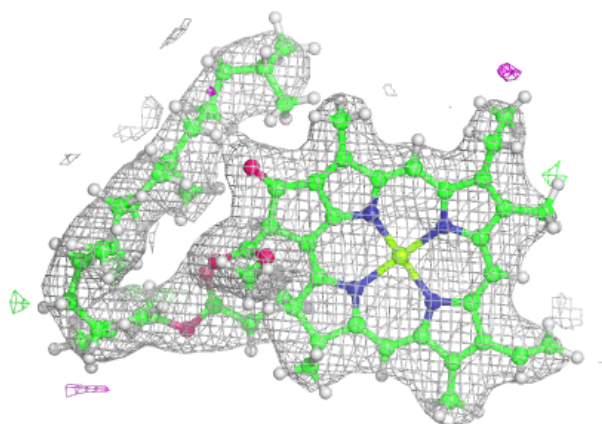
**Electron density around CLA D 404:**

$2mF_o-DF_c$  (at 0.7 rmsd) in gray  
 $mF_o-DF_c$  (at 3 rmsd) in purple (negative)  
and green (positive)

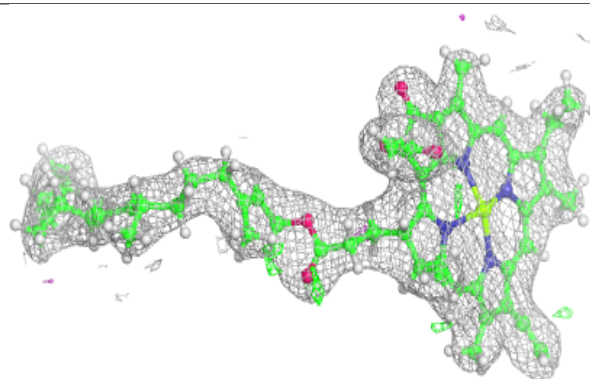
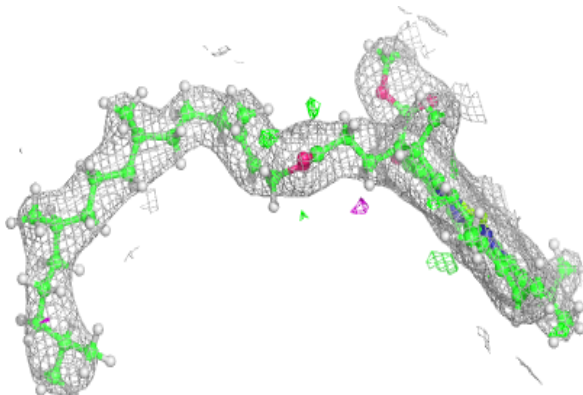



**Electron density around CLA b 607:**

$2mF_o-DF_c$  (at 0.7 rmsd) in gray  
 $mF_o-DF_c$  (at 3 rmsd) in purple (negative)  
and green (positive)

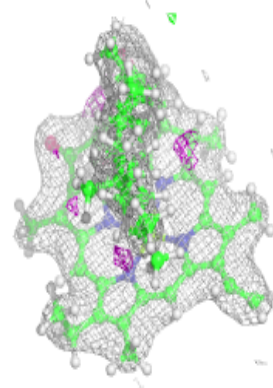
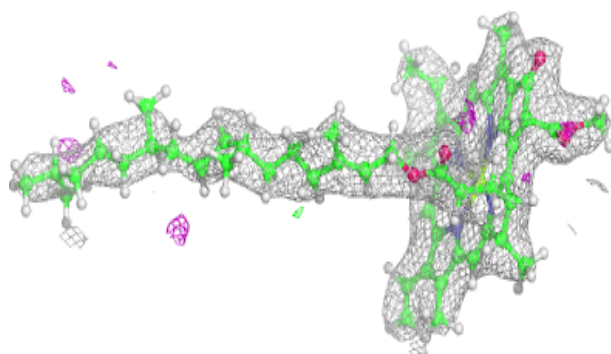
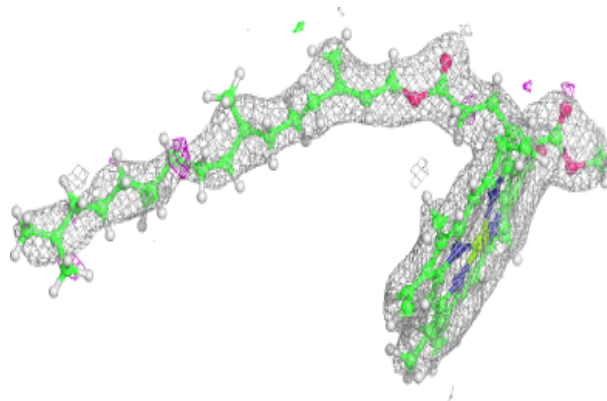
**Electron density around BCR a 406:**

$2mF_o-DF_c$  (at 0.7 rmsd) in gray  
 $mF_o-DF_c$  (at 3 rmsd) in purple (negative)  
and green (positive)

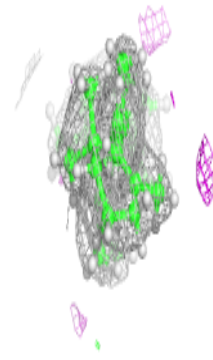
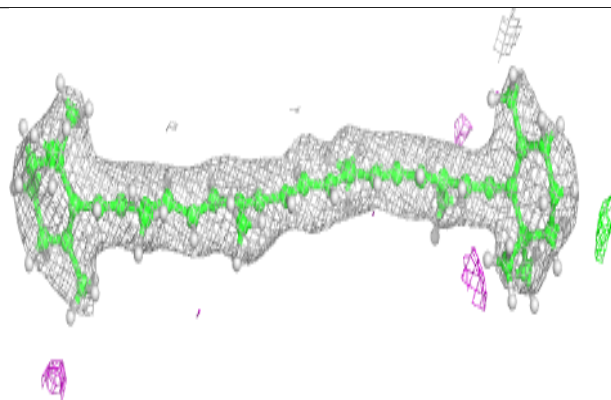
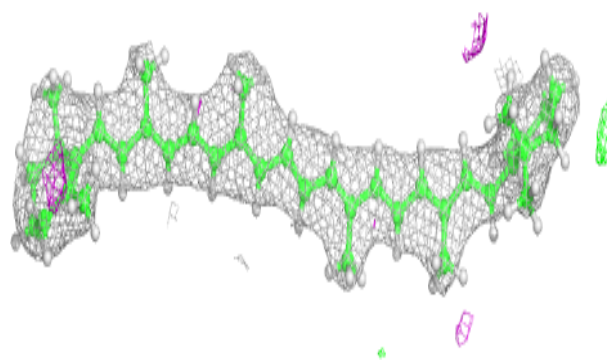

**Electron density around CLA B 612:**

$2mF_o-DF_c$  (at 0.7 rmsd) in gray  
 $mF_o-DF_c$  (at 3 rmsd) in purple (negative)  
and green (positive)

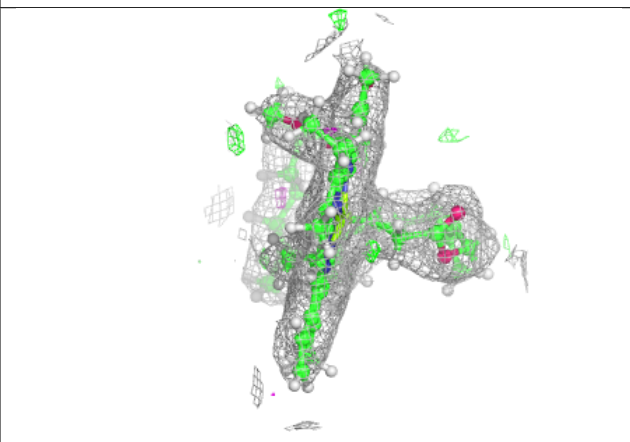
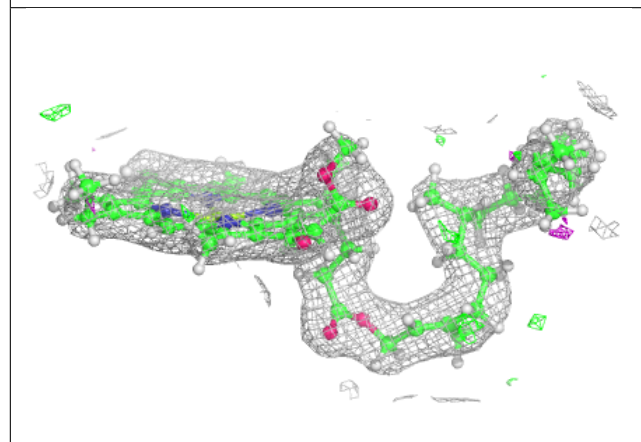
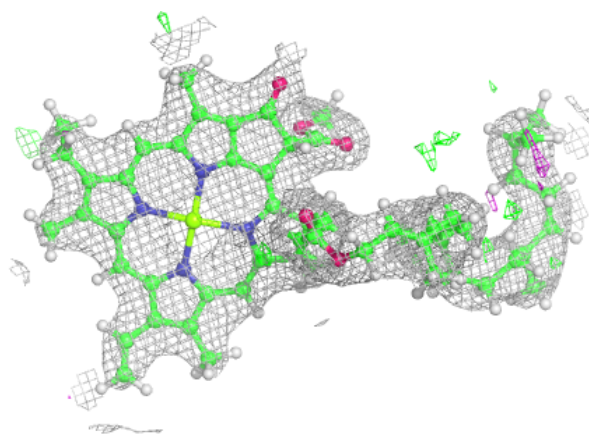

**Electron density around CLA B 613:**

$2mF_o-DF_c$  (at 0.7 rmsd) in gray  
 $mF_o-DF_c$  (at 3 rmsd) in purple (negative)  
and green (positive)

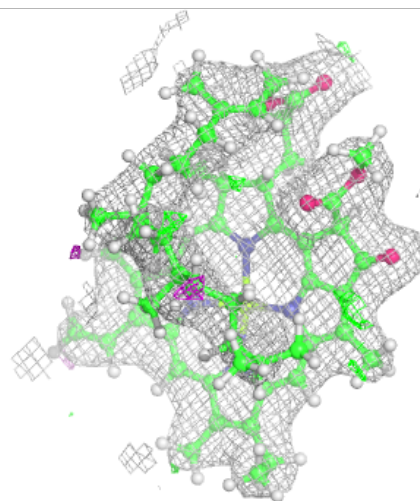
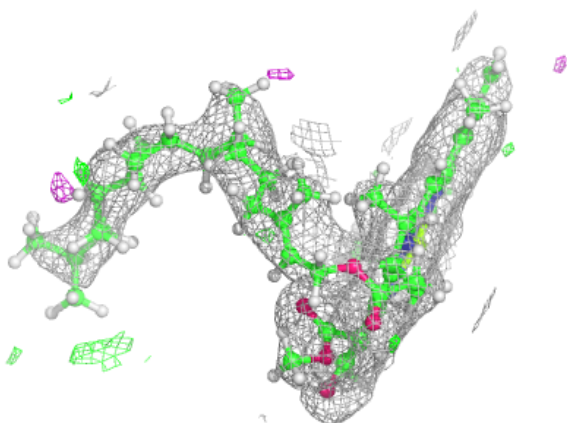
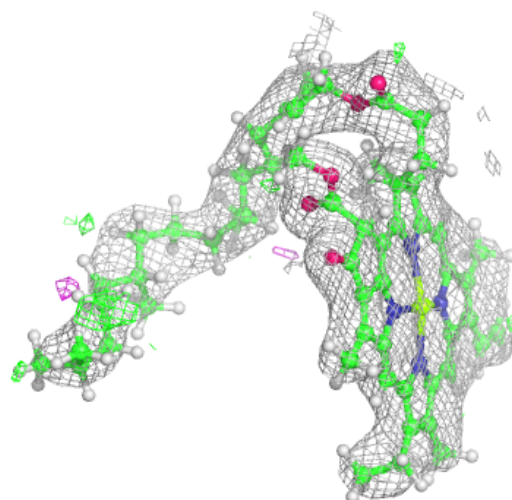

**Electron density around CLA b 610:**

$2mF_o-DF_c$  (at 0.7 rmsd) in gray  
 $mF_o-DF_c$  (at 3 rmsd) in purple (negative)  
and green (positive)

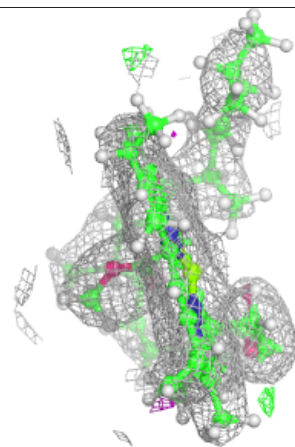
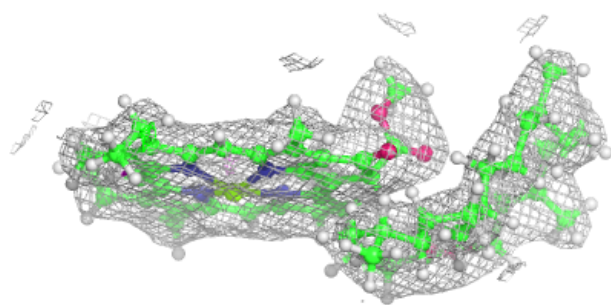
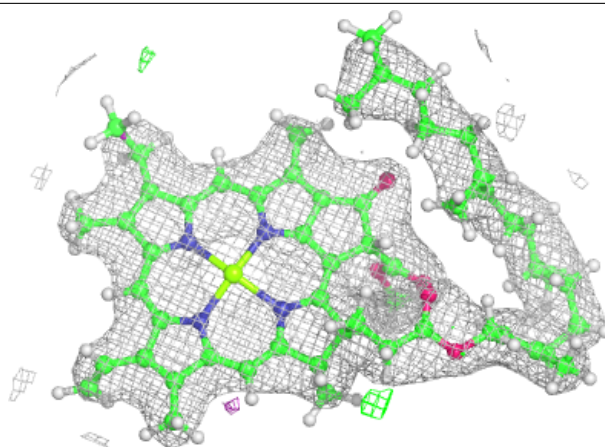
**Electron density around CLA a 402:**

$2mF_o-DF_c$  (at 0.7 rmsd) in gray  
 $mF_o-DF_c$  (at 3 rmsd) in purple (negative)  
and green (positive)

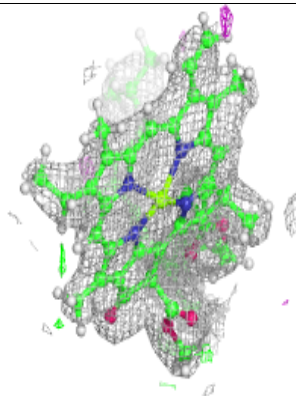
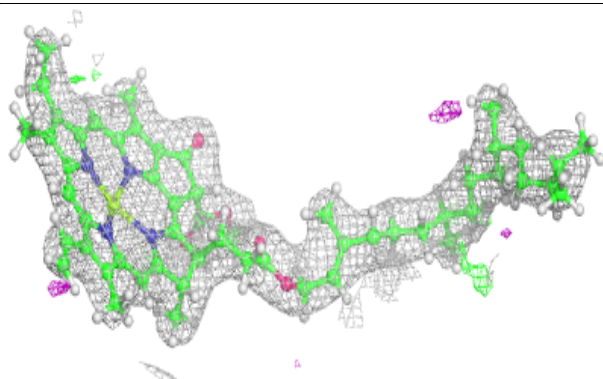
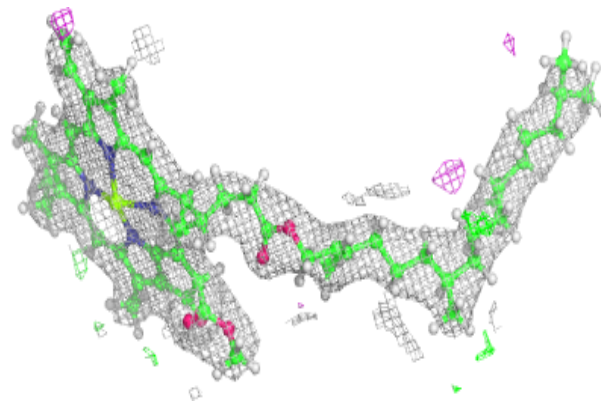

**Electron density around CLA b 612:**

$2mF_o-DF_c$  (at 0.7 rmsd) in gray  
 $mF_o-DF_c$  (at 3 rmsd) in purple (negative)  
and green (positive)

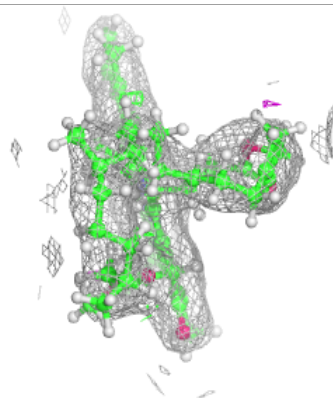
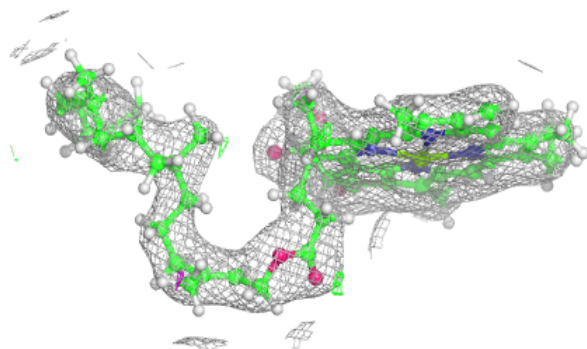
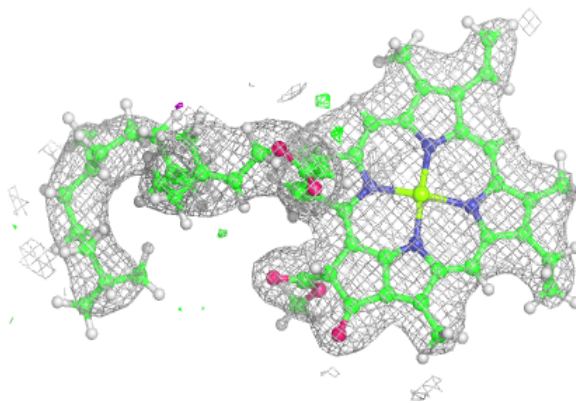
**Electron density around CLA d 402:**

$2mF_o-DF_c$  (at 0.7 rmsd) in gray  
 $mF_o-DF_c$  (at 3 rmsd) in purple (negative)  
and green (positive)

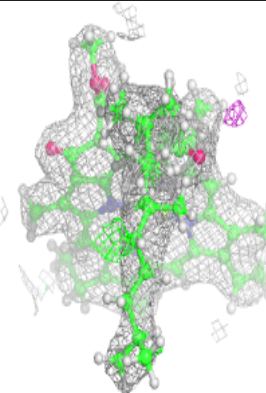
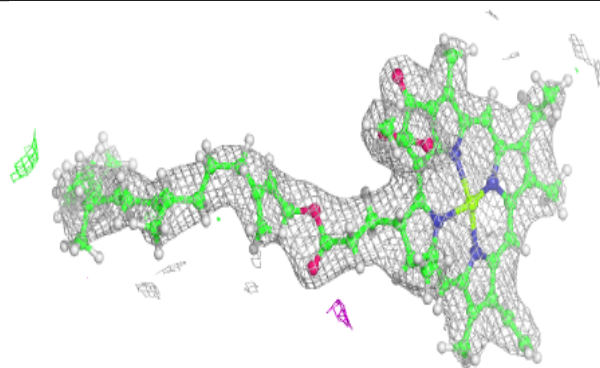
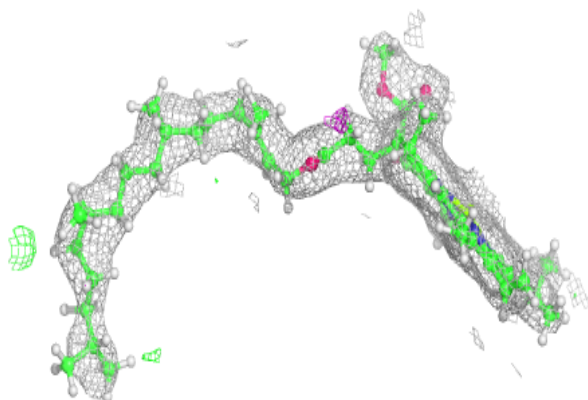

**Electron density around CLA B 614:**

$2mF_o-DF_c$  (at 0.7 rmsd) in gray  
 $mF_o-DF_c$  (at 3 rmsd) in purple (negative)  
and green (positive)

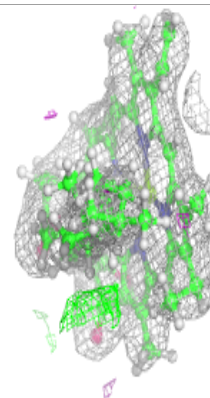
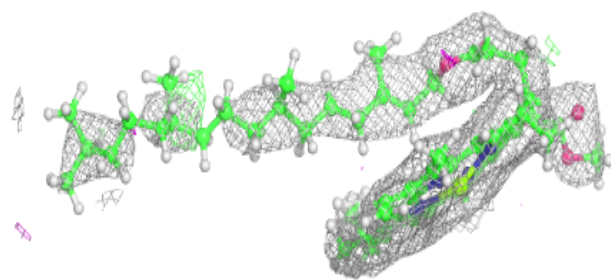
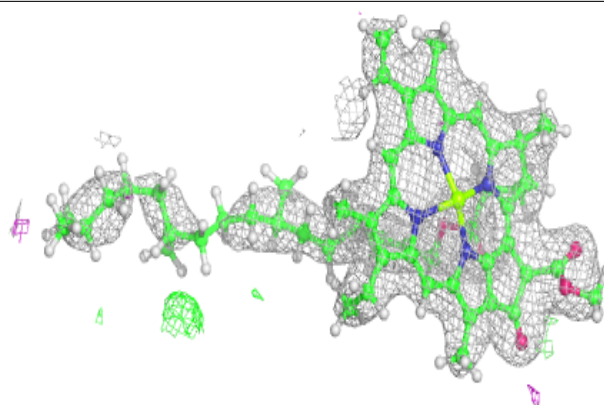
**Electron density around CLA B 605:**

$2mF_o-DF_c$  (at 0.7 rmsd) in gray  
 $mF_o-DF_c$  (at 3 rmsd) in purple (negative)  
and green (positive)

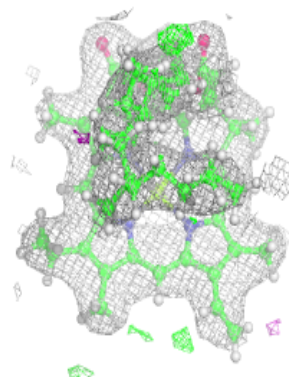
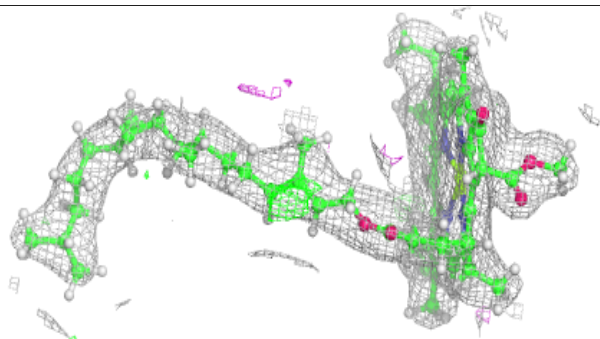
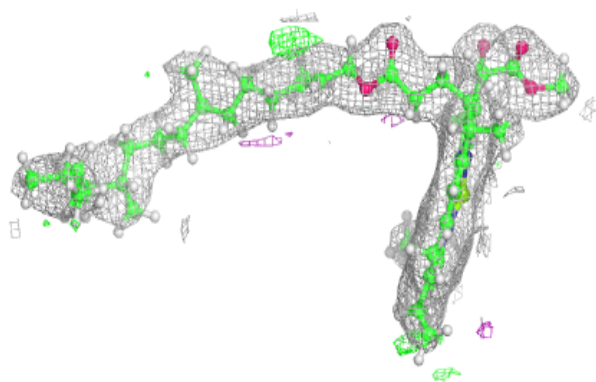

**Electron density around CLA A 409:**

$2mF_o-DF_c$  (at 0.7 rmsd) in gray  
 $mF_o-DF_c$  (at 3 rmsd) in purple (negative)  
and green (positive)

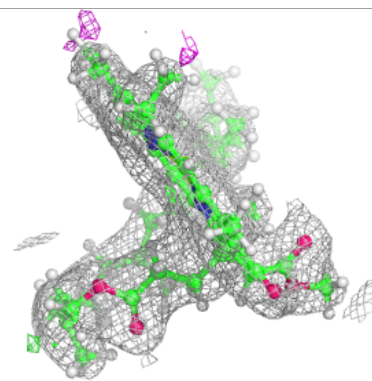
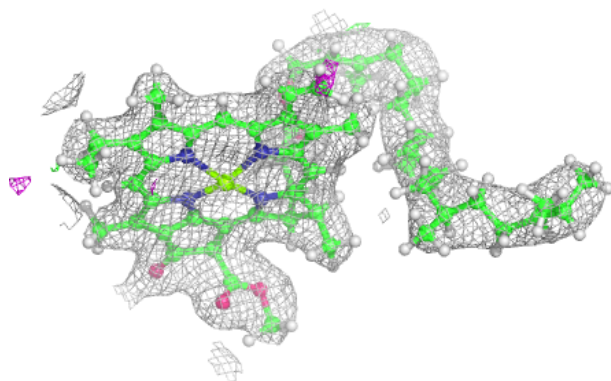
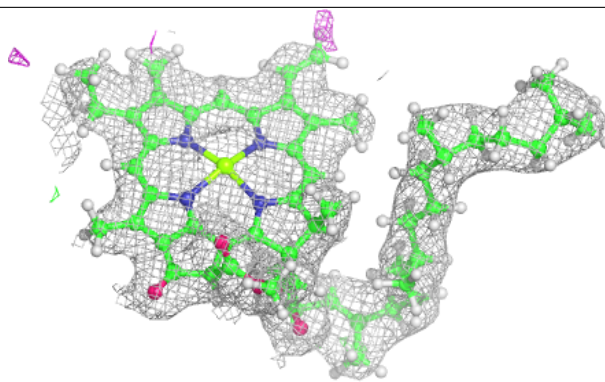
**Electron density around BCR t 101:**

$2mF_o-DF_c$  (at 0.7 rmsd) in gray  
 $mF_o-DF_c$  (at 3 rmsd) in purple (negative)  
and green (positive)

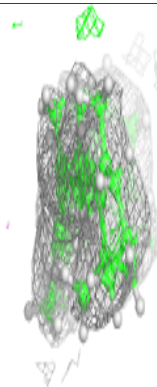
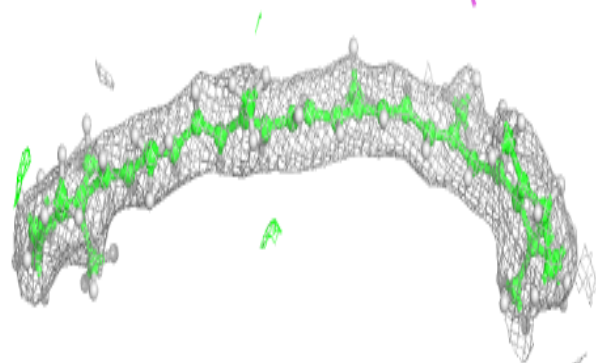
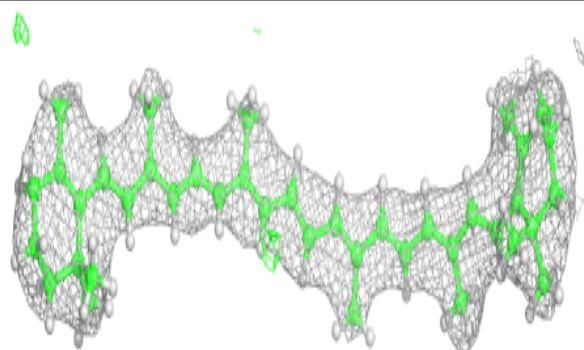

**Electron density around CLA B 607:**

$2mF_o-DF_c$  (at 0.7 rmsd) in gray  
 $mF_o-DF_c$  (at 3 rmsd) in purple (negative)  
and green (positive)

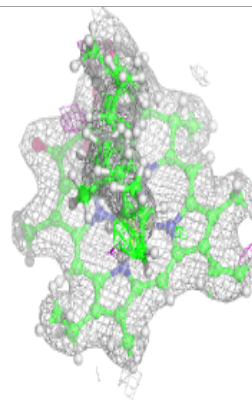
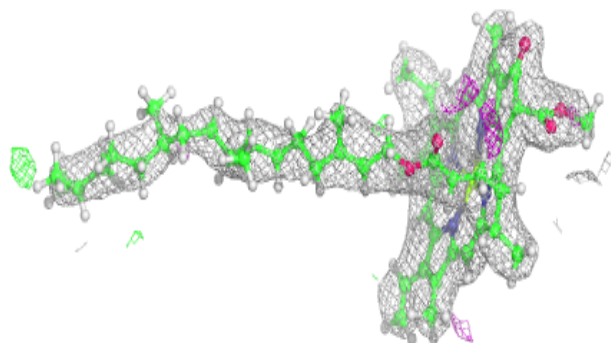
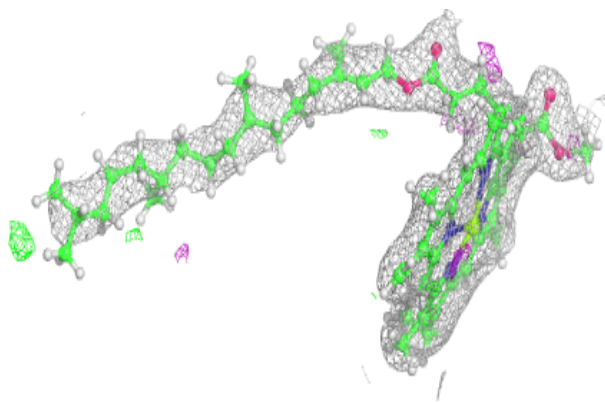
**Electron density around CLA c 502:**

$2mF_o-DF_c$  (at 0.7 rmsd) in gray  
 $mF_o-DF_c$  (at 3 rmsd) in purple (negative)  
and green (positive)

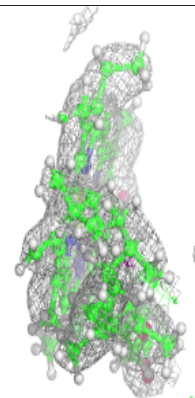
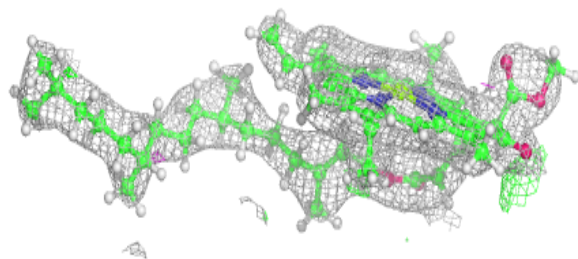
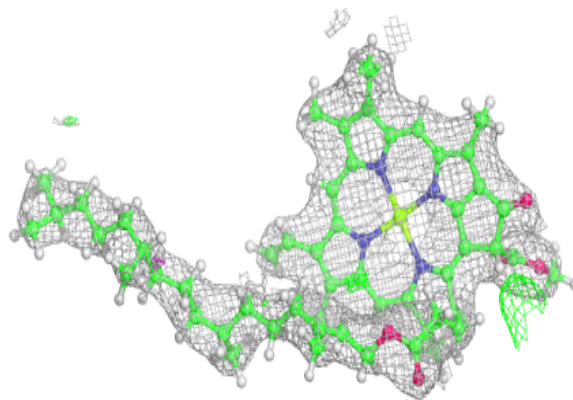



**Electron density around CLA B 608:**

$2mF_o-DF_c$  (at 0.7 rmsd) in gray  
 $mF_o-DF_c$  (at 3 rmsd) in purple (negative)  
and green (positive)

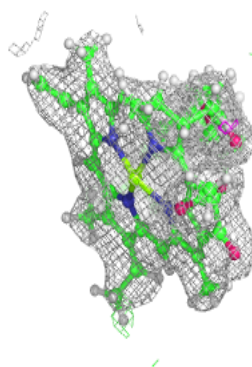
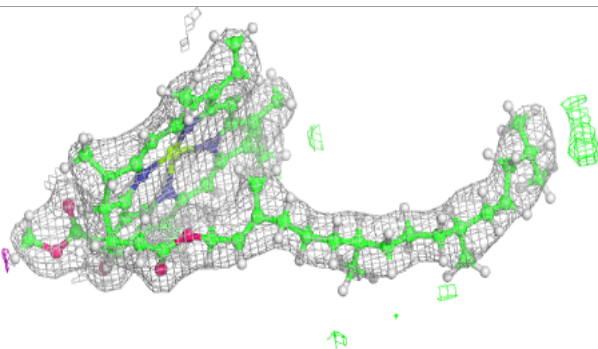
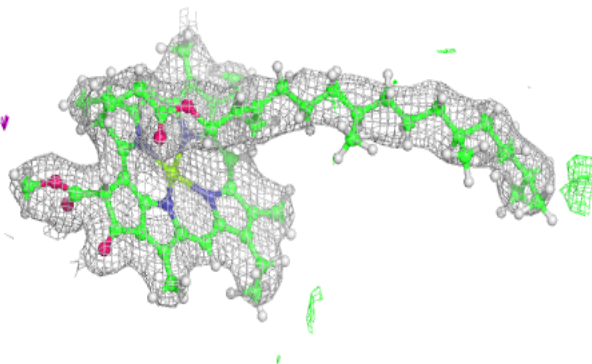
**Electron density around PL9 d 405:**

$2mF_o-DF_c$  (at 0.7 rmsd) in gray  
 $mF_o-DF_c$  (at 3 rmsd) in purple (negative)  
and green (positive)

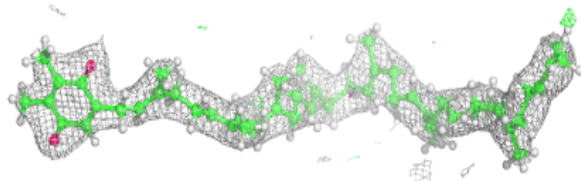
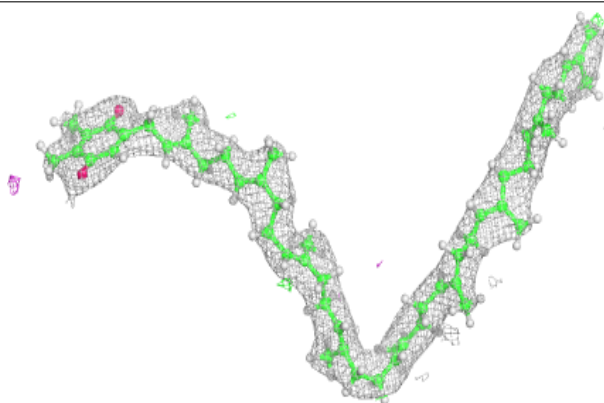

**Electron density around CLA b 603:**

$2mF_o-DF_c$  (at 0.7 rmsd) in gray  
 $mF_o-DF_c$  (at 3 rmsd) in purple (negative)  
and green (positive)

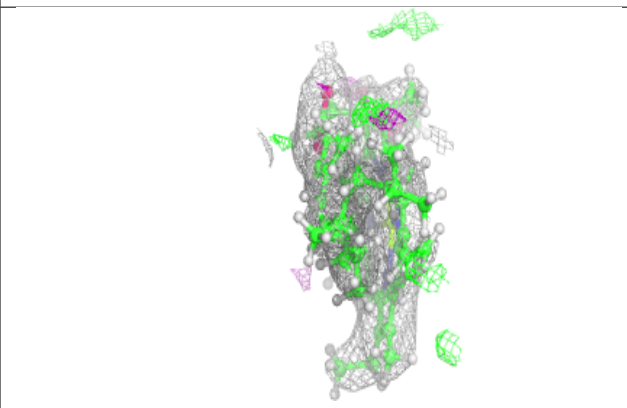
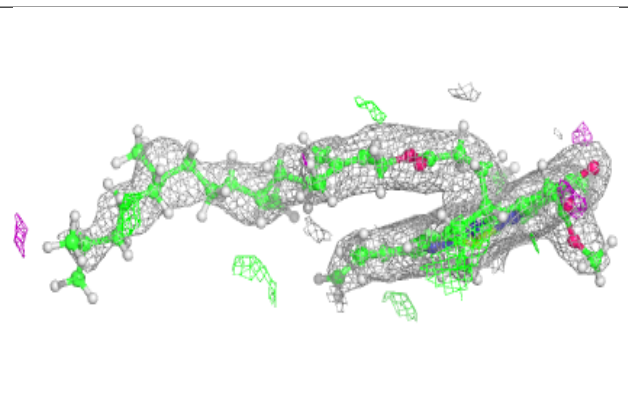
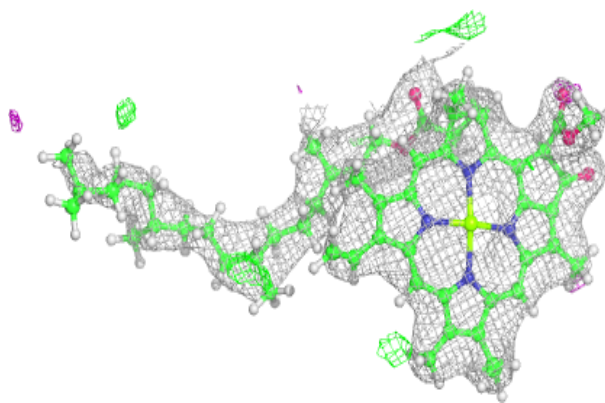
**Electron density around CLA c 505:**

$2mF_o-DF_c$  (at 0.7 rmsd) in gray  
 $mF_o-DF_c$  (at 3 rmsd) in purple (negative)  
and green (positive)

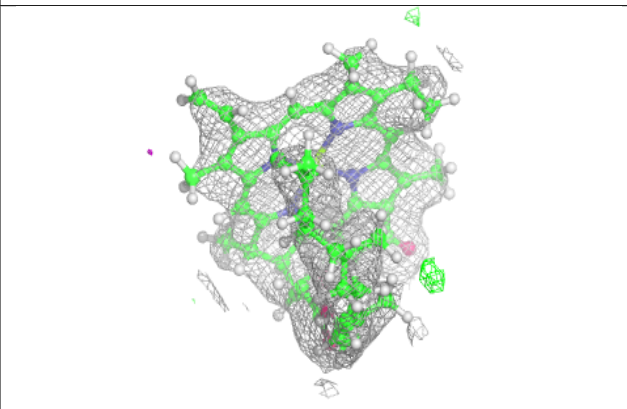
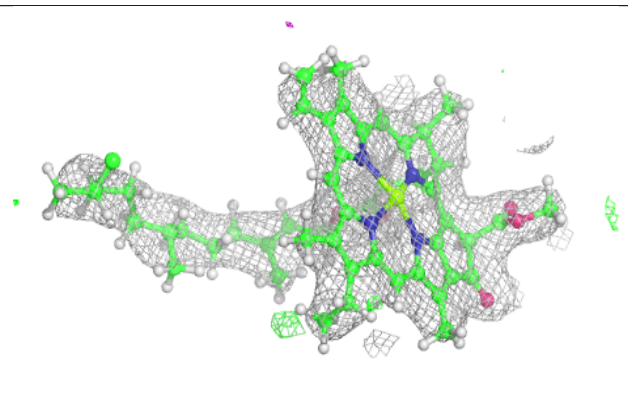
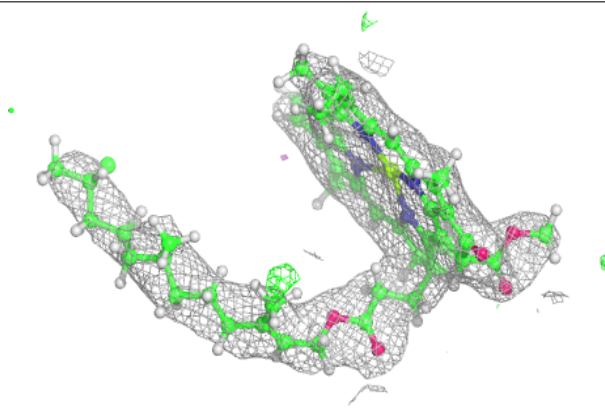

**Electron density around LHG D 412:**

$2mF_o-DF_c$  (at 0.7 rmsd) in gray  
 $mF_o-DF_c$  (at 3 rmsd) in purple (negative)  
and green (positive)

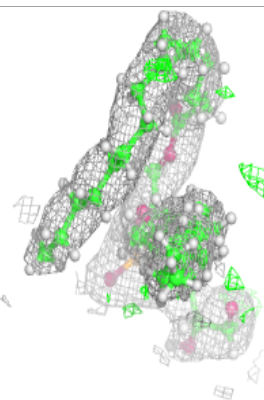
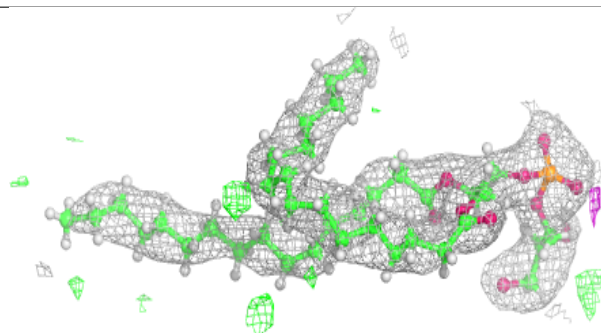
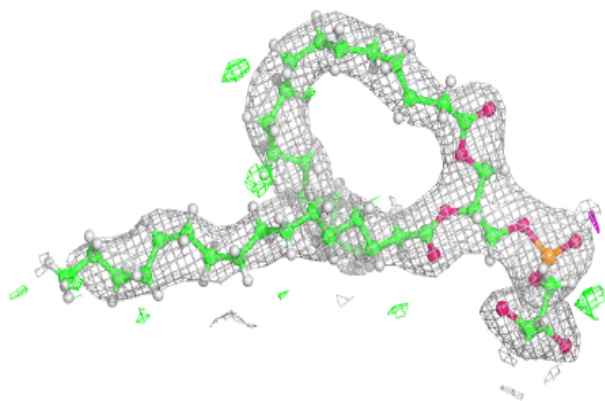
**Electron density around PHO D 401:**

$2mF_o-DF_c$  (at 0.7 rmsd) in gray  
 $mF_o-DF_c$  (at 3 rmsd) in purple (negative)  
and green (positive)

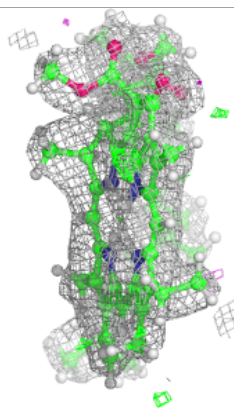
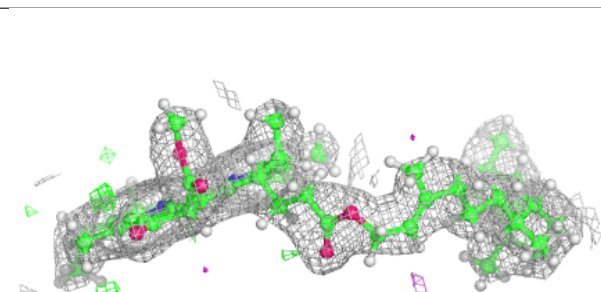
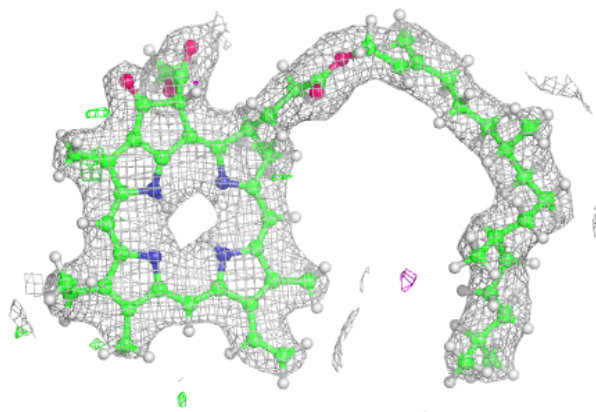

**Electron density around PHO D 402:**

$2mF_o-DF_c$  (at 0.7 rmsd) in gray  
 $mF_o-DF_c$  (at 3 rmsd) in purple (negative)  
and green (positive)

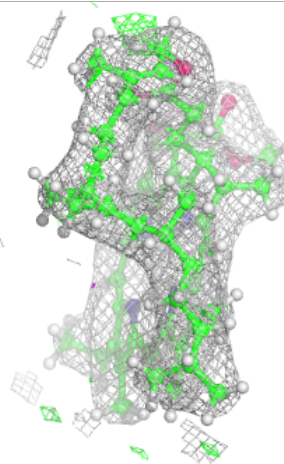
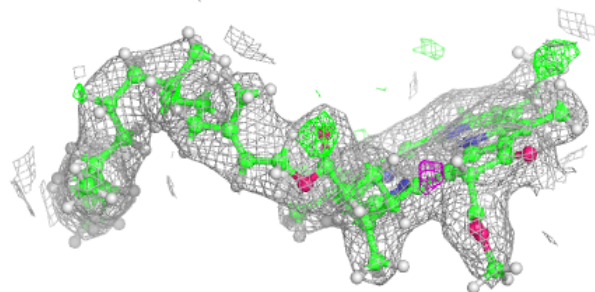
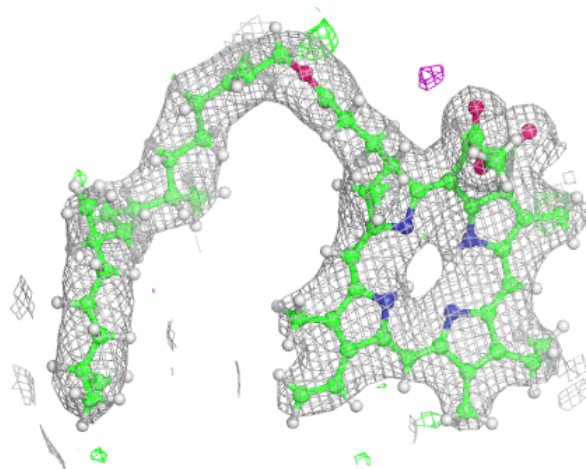

**Electron density around PHO a 404:**

$2mF_o-DF_c$  (at 0.7 rnsd) in gray  
 $mF_o-DF_c$  (at 3 rnsd) in purple (negative)  
and green (positive)

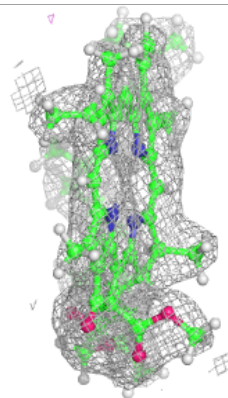
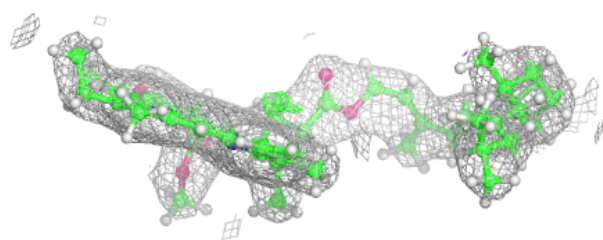
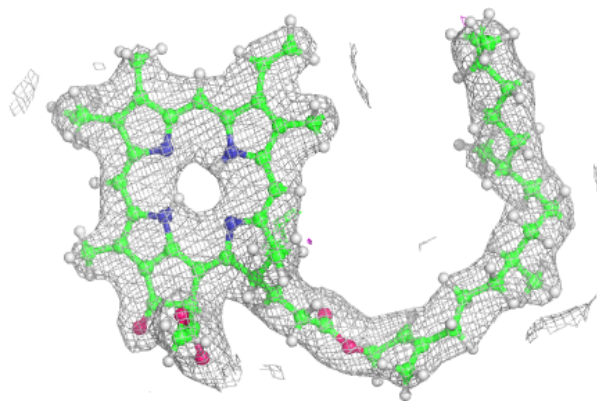

**Electron density around PHO d 401:**

$2mF_o-DF_c$  (at 0.7 rmsd) in gray  
 $mF_o-DF_c$  (at 3 rmsd) in purple (negative)  
and green (positive)

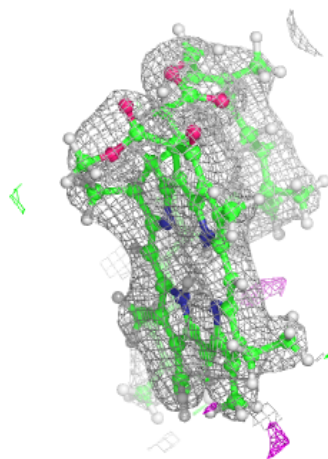
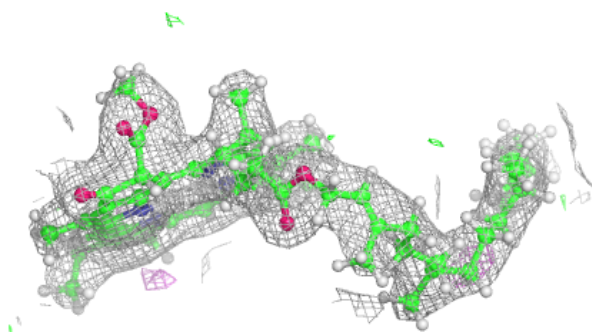
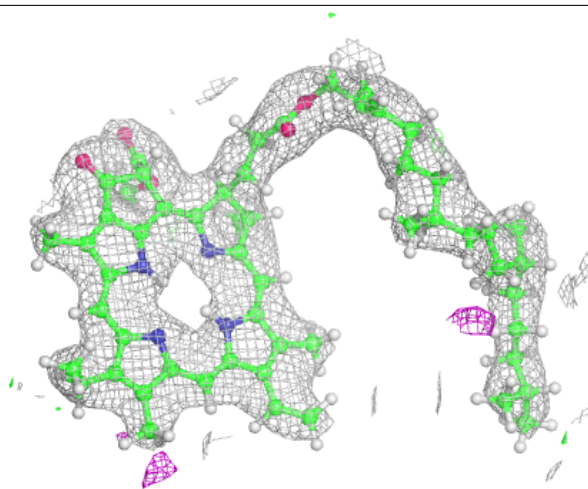

**Electron density around HEC f 101:**

$2mF_o-DF_c$  (at 0.7 rmsd) in gray  
 $mF_o-DF_c$  (at 3 rmsd) in purple (negative)  
and green (positive)

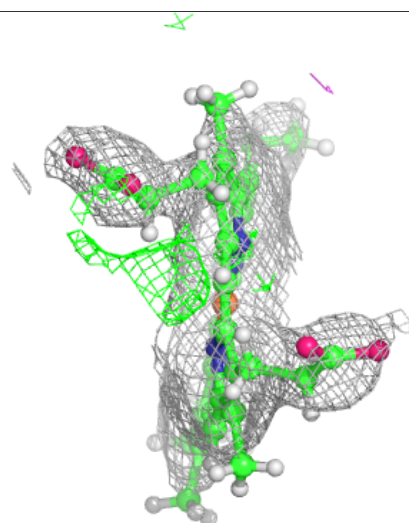
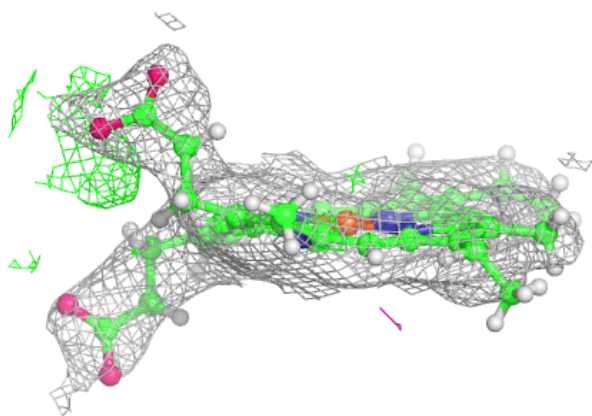
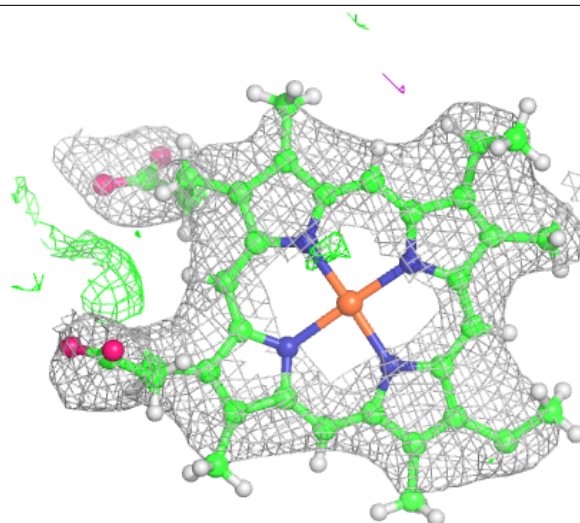

**Electron density around LHG L 102:**

$2mF_o-DF_c$  (at 0.7 rmsd) in gray  
 $mF_o-DF_c$  (at 3 rmsd) in purple (negative)  
and green (positive)

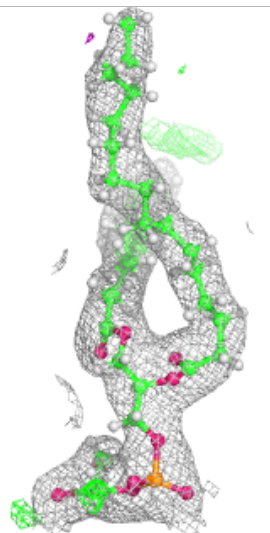
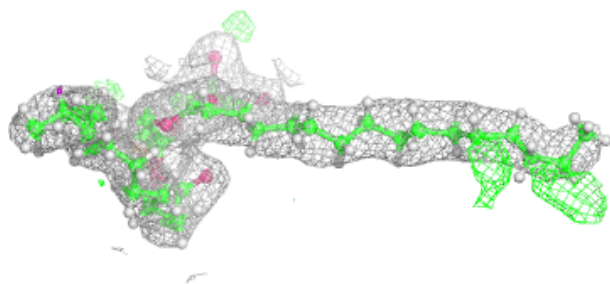
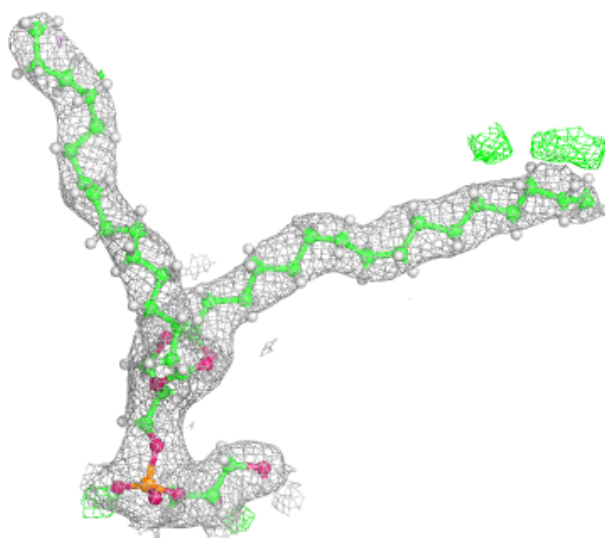



**Electron density around LHG D 409:**

$2mF_o-DF_c$  (at 0.7 rmsd) in gray  
 $mF_o-DF_c$  (at 3 rmsd) in purple (negative)  
and green (positive)

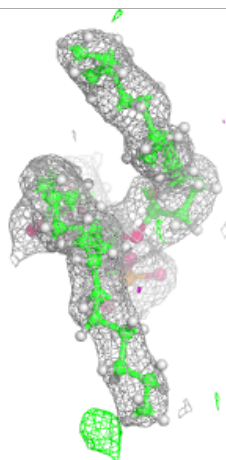
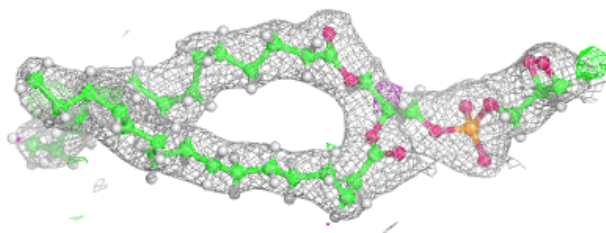
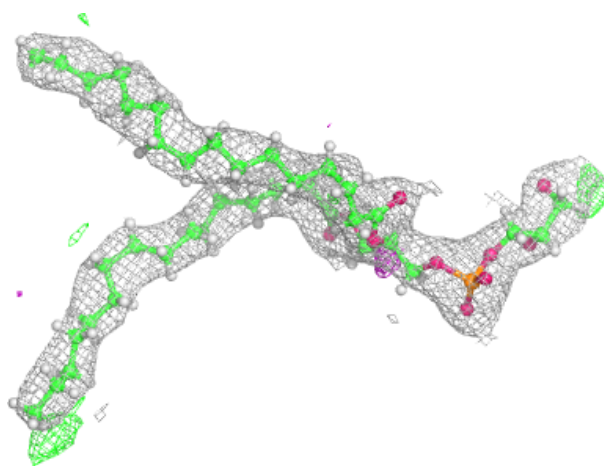

**Electron density around LHG d 406:**

$2mF_o-DF_c$  (at 0.7 rmsd) in gray  
 $mF_o-DF_c$  (at 3 rmsd) in purple (negative)  
and green (positive)

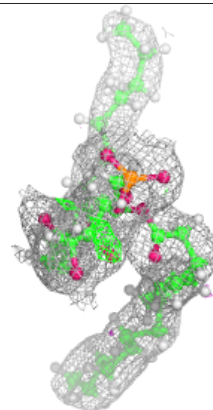
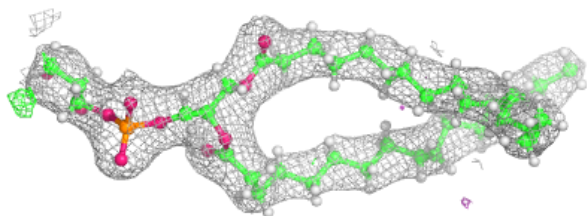
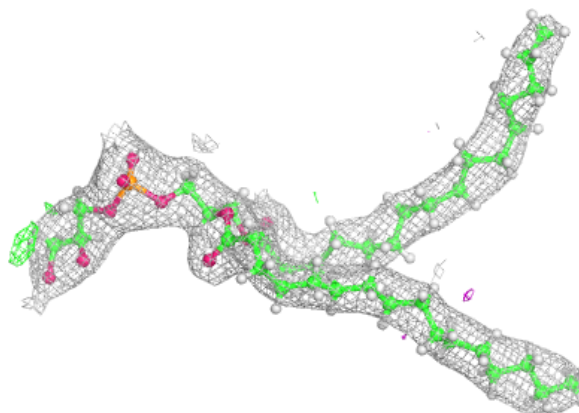
**Electron density around HEC F 101:**

$2mF_o-DF_c$  (at 0.7 rmsd) in gray  
 $mF_o-DF_c$  (at 3 rmsd) in purple (negative)  
and green (positive)

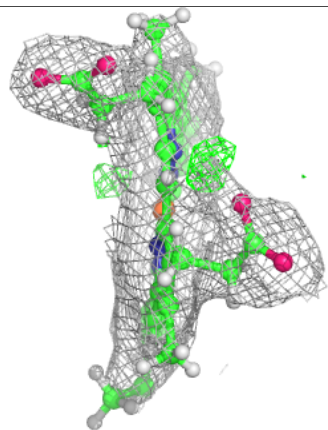
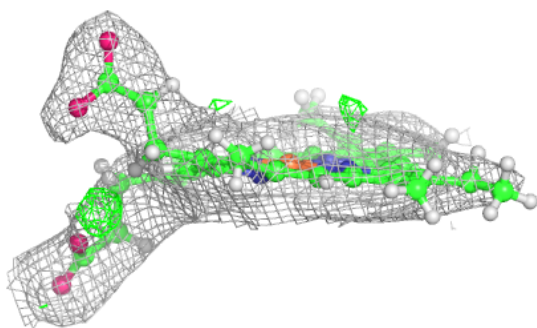
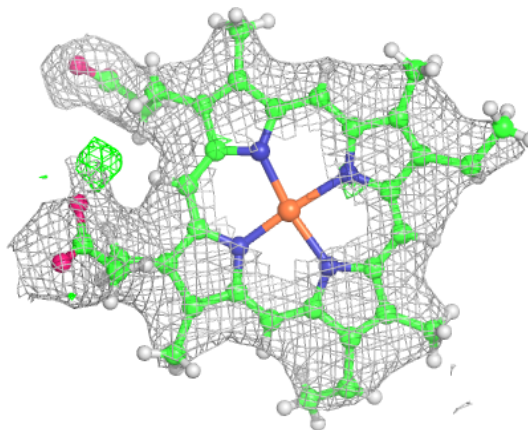

**Electron density around HEC V 201:**

$2mF_o-DF_c$  (at 0.7 rmsd) in gray  
 $mF_o-DF_c$  (at 3 rmsd) in purple (negative)  
and green (positive)

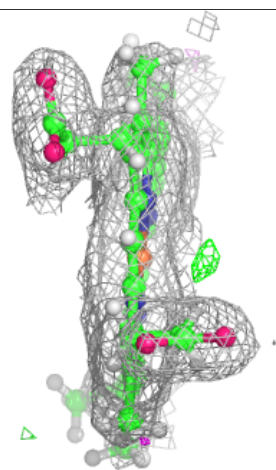
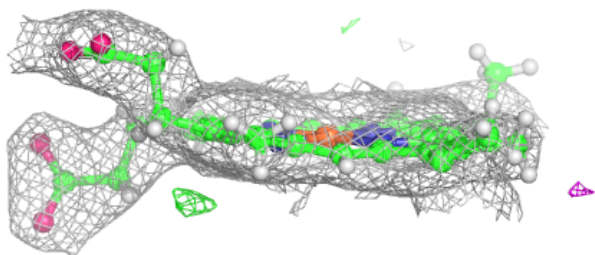
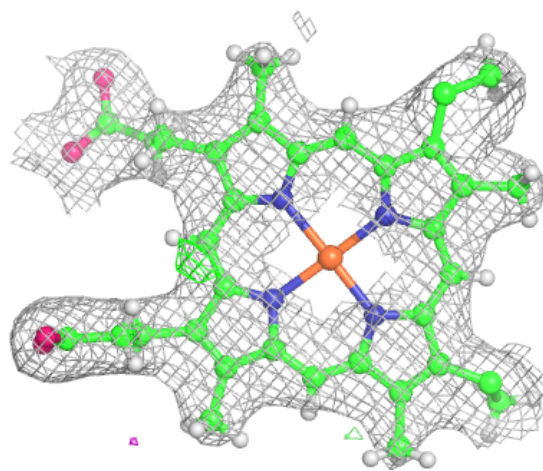

**Electron density around CLA B 611:**

$2mF_o-DF_c$  (at 0.7 rmsd) in gray  
 $mF_o-DF_c$  (at 3 rmsd) in purple (negative)  
and green (positive)

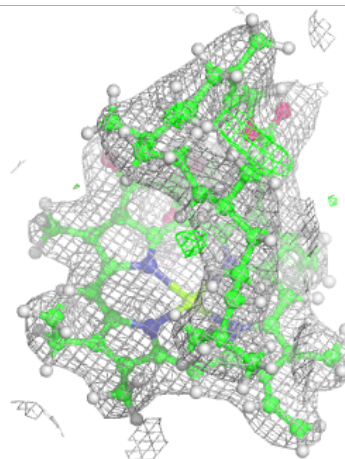
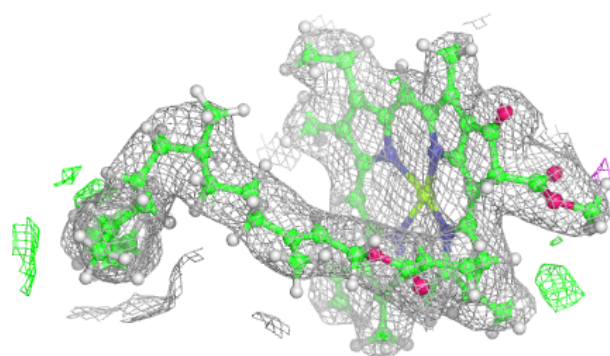
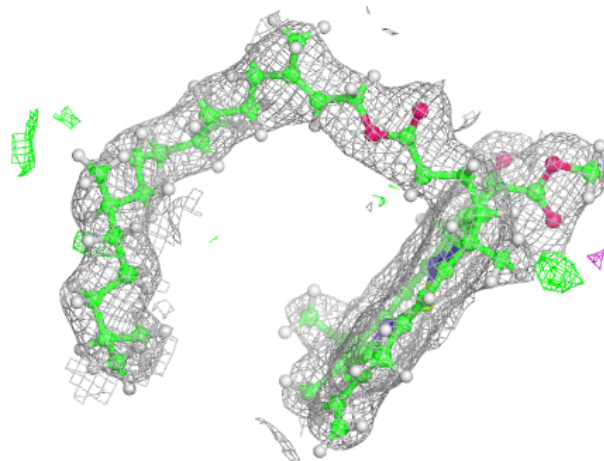

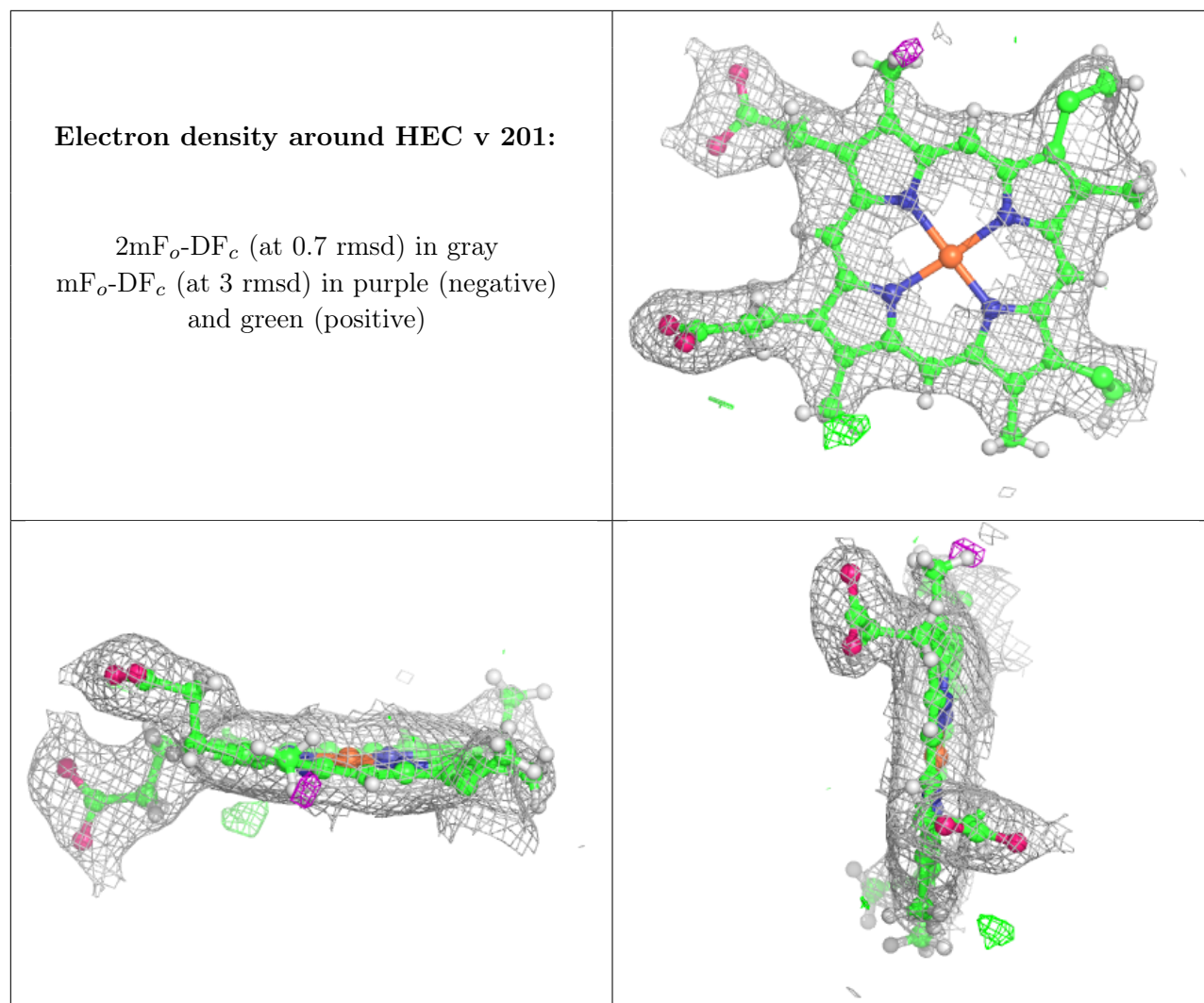

## 6.5 Other polymers [i](#)

There are no such residues in this entry.