Full wwPDB EM Validation Report (i)

Oct 1, 2024 – 12:49 PM JST

PDB ID	:	7W0L
EMDB ID	:	EMD-32243
Title	:	Cryo-EM structure of a dimeric GPCR-Gi complex with small molecule
Authors	:	Yue, Y.; Liu, L.E.; Wu, L.J.; Xu, F.; Hanson, M.
Deposited on	:	2021-11-18
Resolution	:	3.57 Å(reported)

This is a Full wwPDB EM Validation Report for a publicly released PDB entry.

We welcome your comments at *validation@mail.wwpdb.org*
A user guide is available at
https://www.wwpdb.org/validation/2017/EMValidationReportHelp
with specific help available everywhere you see the (i) symbol.

The types of validation reports are described at
http://www.wwpdb.org/validation/2017/FAQs#types.

The following versions of software and data (see references (1)) were used in the production of this report:

EMDB validation analysis	:	0.0.1.dev113
Mogul	:	1.8.5 (274361), CSD as541be (2020)
MolProbity	:	4.02b-467
buster-report	:	1.1.7 (2018)
Percentile statistics	:	20231227.v01 (using entries in the PDB archive December 27th 2023)
MapQ	:	1.9.13
Ideal geometry (proteins)	:	Engh & Huber (2001)
Ideal geometry (DNA, RNA)	:	Parkinson et al. (1996)
Validation Pipeline (wwPDB-VP)	:	2.39

1 Overall quality at a glance (i)

The following experimental techniques were used to determine the structure:
ELECTRON MICROSCOPY

The reported resolution of this entry is 3.57 Å.

Percentile scores (ranging between 0-100) for global validation metrics of the entry are shown in the following graphic. The table shows the number of entries on which the scores are based.

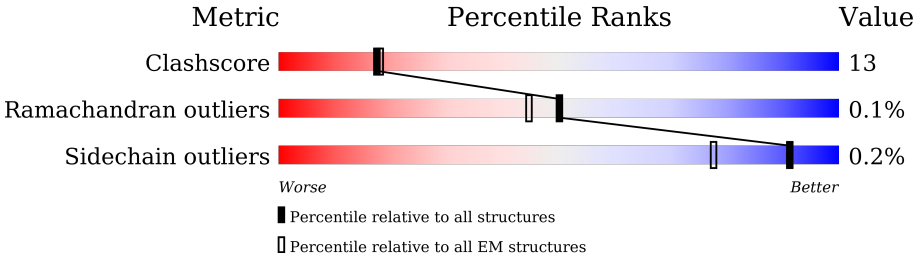

Metric	Whole archive (#Entries)	EM structures (#Entries)
Clashscore	210492	15764
Ramachandran outliers	207382	16835
Sidechain outliers	206894	16415

The table below summarises the geometric issues observed across the polymeric chains and their fit to the map. The red, orange, yellow and green segments of the bar indicate the fraction of residues that contain outliers for >=3, 2, 1 and 0 types of geometric quality criteria respectively. A grey segment represents the fraction of residues that are not modelled. The numeric value for each fraction is indicated below the corresponding segment, with a dot representing fractions <=5% The upper red bar (where present) indicates the fraction of residues that have poor fit to the EM map (all-atom inclusion < 40%). The numeric value is given above the bar.

Mol	Chain	Length	Quality of chain
1	A	356	45% 18% 37%
2	B	340	74% 25%
3	C	71	• 69% 17% 14%
4	Q	477	8% 38% 24% 38%
4	R	477	• 45% 17% 38%
5	S	259	74% 17% 10%

2 Entry composition (i)

There are 6 unique types of molecules in this entry. The entry contains 11526 atoms, of which 0 are hydrogens and 0 are deuteriums.

In the tables below, the AltConf column contains the number of residues with at least one atom in alternate conformation and the Trace column contains the number of residues modelled with at most 2 atoms.

- Molecule 1 is a protein called Guanine nucleotide-binding protein G(i) subunit alpha-1.

Mol	Chain	Residues	Atoms					AltConf	Trace
			Total	C	N	O	S		
1	A	226	1819	1156	301	348	14	0	0

There are 2 discrepancies between the modelled and reference sequences:

Chain	Residue	Modelled	Actual	Comment	Reference
A	-1	GLY	-	expression tag	UNP P63096
A	0	SER	-	expression tag	UNP P63096

- Molecule 2 is a protein called Guanine nucleotide-binding protein G(I)/G(S)/G(T) subunit beta-1.

Mol	Chain	Residues	Atoms					AltConf	Trace
			Total	C	N	O	S		
2	B	339	2607	1607	468	511	21	0	0

- Molecule 3 is a protein called Guanine nucleotide-binding protein G(I)/G(S)/G(O) subunit gamma-2.

Mol	Chain	Residues	Atoms					AltConf	Trace
			Total	C	N	O	S		
3	C	61	457	284	80	90	3	0	0

- Molecule 4 is a protein called Soluble cytochrome b562,Apelin receptor.

Mol	Chain	Residues	Atoms					AltConf	Trace
			Total	C	N	O	S		
4	Q	297	2376	1573	384	399	20	0	0
4	R	298	2393	1587	387	399	20	0	0

There are 90 discrepancies between the modelled and reference sequences:

Chain	Residue	Modelled	Actual	Comment	Reference
Q	-146	MET	-	initiating methionine	UNP P0ABE7
Q	-145	LYS	-	expression tag	UNP P0ABE7
Q	-144	THR	-	expression tag	UNP P0ABE7
Q	-143	ILE	-	expression tag	UNP P0ABE7
Q	-142	ILE	-	expression tag	UNP P0ABE7
Q	-141	ALA	-	expression tag	UNP P0ABE7
Q	-140	LEU	-	expression tag	UNP P0ABE7
Q	-139	SER	-	expression tag	UNP P0ABE7
Q	-138	TYR	-	expression tag	UNP P0ABE7
Q	-137	ILE	-	expression tag	UNP P0ABE7
Q	-136	PHE	-	expression tag	UNP P0ABE7
Q	-135	CYS	-	expression tag	UNP P0ABE7
Q	-134	LEU	-	expression tag	UNP P0ABE7
Q	-133	VAL	-	expression tag	UNP P0ABE7
Q	-132	PHE	-	expression tag	UNP P0ABE7
Q	-131	ALA	-	expression tag	UNP P0ABE7
Q	-130	ASP	-	expression tag	UNP P0ABE7
Q	-129	TYR	-	expression tag	UNP P0ABE7
Q	-128	LYS	-	expression tag	UNP P0ABE7
Q	-127	ASP	-	expression tag	UNP P0ABE7
Q	-126	ASP	-	expression tag	UNP P0ABE7
Q	-125	ASP	-	expression tag	UNP P0ABE7
Q	-124	ASP	-	expression tag	UNP P0ABE7
Q	-123	LYS	-	expression tag	UNP P0ABE7
Q	-122	HIS	-	expression tag	UNP P0ABE7
Q	-121	HIS	-	expression tag	UNP P0ABE7
Q	-120	HIS	-	expression tag	UNP P0ABE7
Q	-119	HIS	-	expression tag	UNP P0ABE7
Q	-118	HIS	-	expression tag	UNP P0ABE7
Q	-117	HIS	-	expression tag	UNP P0ABE7
Q	-116	HIS	-	expression tag	UNP P0ABE7
Q	-115	HIS	-	expression tag	UNP P0ABE7
Q	-114	HIS	-	expression tag	UNP P0ABE7
Q	-113	HIS	-	expression tag	UNP P0ABE7
Q	-112	LEU	-	expression tag	UNP P0ABE7
Q	-111	GLU	-	expression tag	UNP P0ABE7
Q	-110	VAL	-	expression tag	UNP P0ABE7
Q	-109	LEU	-	expression tag	UNP P0ABE7
Q	-108	PHE	-	expression tag	UNP P0ABE7
Q	-107	GLN	-	expression tag	UNP P0ABE7
Q	-106	GLY	-	expression tag	UNP P0ABE7
Q	-105	PRO	-	expression tag	UNP P0ABE7
Q	-98	TRP	MET	conflict	UNP P0ABE7

Continued on next page...

Continued from previous page...

Chain	Residue	Modelled	Actual	Comment	Reference
Q	-3	ILE	HIS	conflict	UNP P0ABE7
Q	1	LEU	-	linker	UNP P0ABE7
R	-146	MET	-	initiating methionine	UNP P0ABE7
R	-145	LYS	-	expression tag	UNP P0ABE7
R	-144	THR	-	expression tag	UNP P0ABE7
R	-143	ILE	-	expression tag	UNP P0ABE7
R	-142	ILE	-	expression tag	UNP P0ABE7
R	-141	ALA	-	expression tag	UNP P0ABE7
R	-140	LEU	-	expression tag	UNP P0ABE7
R	-139	SER	-	expression tag	UNP P0ABE7
R	-138	TYR	-	expression tag	UNP P0ABE7
R	-137	ILE	-	expression tag	UNP P0ABE7
R	-136	PHE	-	expression tag	UNP P0ABE7
R	-135	CYS	-	expression tag	UNP P0ABE7
R	-134	LEU	-	expression tag	UNP P0ABE7
R	-133	VAL	-	expression tag	UNP P0ABE7
R	-132	PHE	-	expression tag	UNP P0ABE7
R	-131	ALA	-	expression tag	UNP P0ABE7
R	-130	ASP	-	expression tag	UNP P0ABE7
R	-129	TYR	-	expression tag	UNP P0ABE7
R	-128	LYS	-	expression tag	UNP P0ABE7
R	-127	ASP	-	expression tag	UNP P0ABE7
R	-126	ASP	-	expression tag	UNP P0ABE7
R	-125	ASP	-	expression tag	UNP P0ABE7
R	-124	ASP	-	expression tag	UNP P0ABE7
R	-123	LYS	-	expression tag	UNP P0ABE7
R	-122	HIS	-	expression tag	UNP P0ABE7
R	-121	HIS	-	expression tag	UNP P0ABE7
R	-120	HIS	-	expression tag	UNP P0ABE7
R	-119	HIS	-	expression tag	UNP P0ABE7
R	-118	HIS	-	expression tag	UNP P0ABE7
R	-117	HIS	-	expression tag	UNP P0ABE7
R	-116	HIS	-	expression tag	UNP P0ABE7
R	-115	HIS	-	expression tag	UNP P0ABE7
R	-114	HIS	-	expression tag	UNP P0ABE7
R	-113	HIS	-	expression tag	UNP P0ABE7
R	-112	LEU	-	expression tag	UNP P0ABE7
R	-111	GLU	-	expression tag	UNP P0ABE7
R	-110	VAL	-	expression tag	UNP P0ABE7
R	-109	LEU	-	expression tag	UNP P0ABE7
R	-108	PHE	-	expression tag	UNP P0ABE7
R	-107	GLN	-	expression tag	UNP P0ABE7

Continued on next page...

Continued from previous page...

Chain	Residue	Modelled	Actual	Comment	Reference
R	-106	GLY	-	expression tag	UNP P0ABE7
R	-105	PRO	-	expression tag	UNP P0ABE7
R	-98	TRP	MET	conflict	UNP P0ABE7
R	-3	ILE	HIS	conflict	UNP P0ABE7
R	1	LEU	-	linker	UNP P0ABE7

- Molecule 5 is a protein called scfv16.

Mol	Chain	Residues	Atoms					AltConf	Trace
			Total	C	N	O	S		
5	S	234	1800	1141	298	351	10	0	0

- Molecule 6 is (1R,2S)-N-[4-(2,6-dimethoxyphenyl)-5-(6-methylpyridin-2-yl)-1,2,4-triazol-3-yl]-1-(5-methylpyrimidin-2-yl)-1-oxidanyl-propane-2-sulfonamide (three-letter code: 8EH) (formula: $C_{24}H_{27}N_7O_5S$) (labeled as "Ligand of Interest" by depositor).

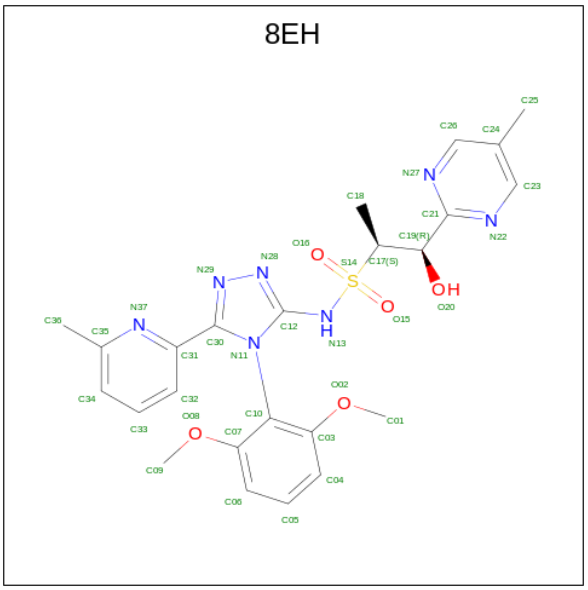

Mol	Chain	Residues	Atoms					AltConf
			Total	C	N	O	S	
6	Q	1	37	24	7	5	1	0
			Total	C	N	O	S	
6	R	1	37	24	7	5	1	0

3 Residue-property plots (i)

These plots are drawn for all protein, RNA, DNA and oligosaccharide chains in the entry. The first graphic for a chain summarises the proportions of the various outlier classes displayed in the second graphic. The second graphic shows the sequence view annotated by issues in geometry and atom inclusion in map density. Residues are color-coded according to the number of geometric quality criteria for which they contain at least one outlier: green = 0, yellow = 1, orange = 2 and red = 3 or more. A red diamond above a residue indicates a poor fit to the EM map for this residue (all-atom inclusion < 40%). Stretches of 2 or more consecutive residues without any outlier are shown as a green connector. Residues present in the sample, but not in the model, are shown in grey.

• Molecule 1: Guanine nucleotide-binding protein G(i) subunit alpha-1

Chain A: 45% 18% 37%

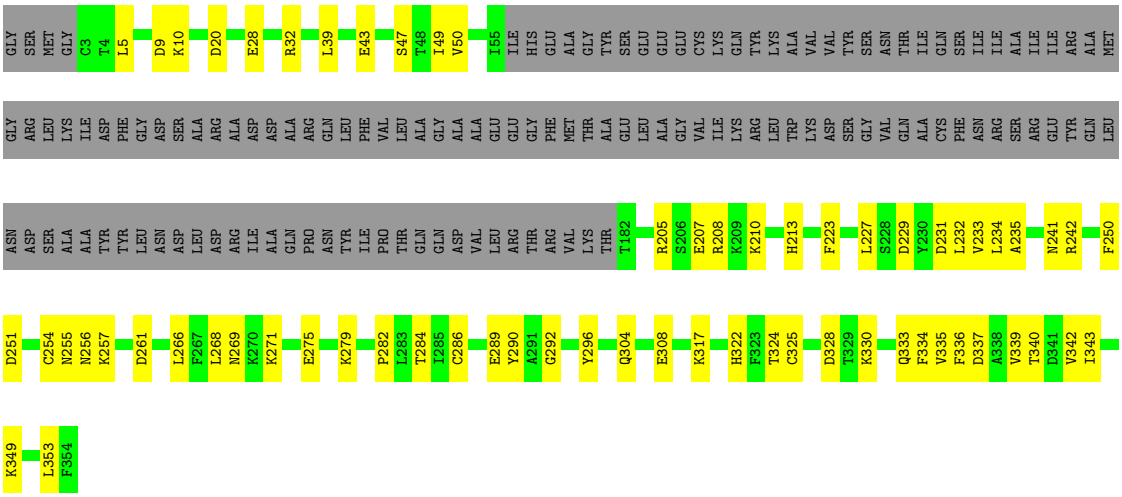

• Molecule 2: Guanine nucleotide-binding protein G(I)/G(S)/G(T) subunit beta-1

Chain B: 74% 25%

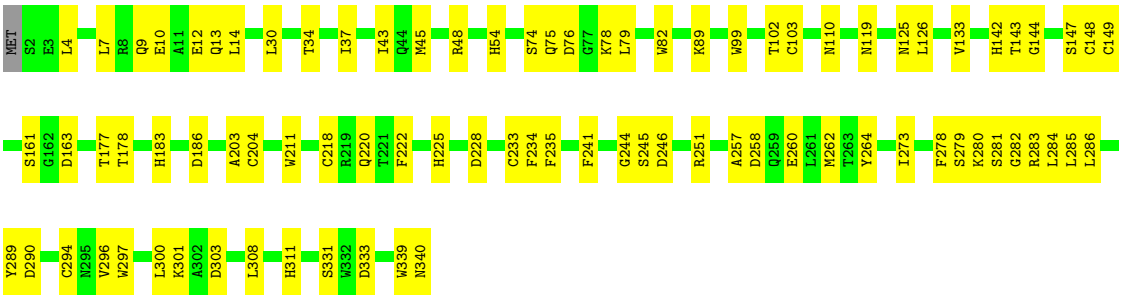

• Molecule 3: Guanine nucleotide-binding protein G(I)/G(S)/G(O) subunit gamma-2

Chain C: 69% 17% 14%

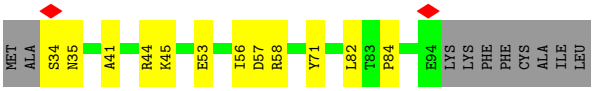

• Molecule 4: Soluble cytochrome b562,Apelin receptor

Chain Q:

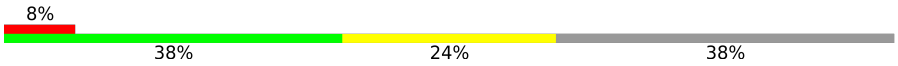

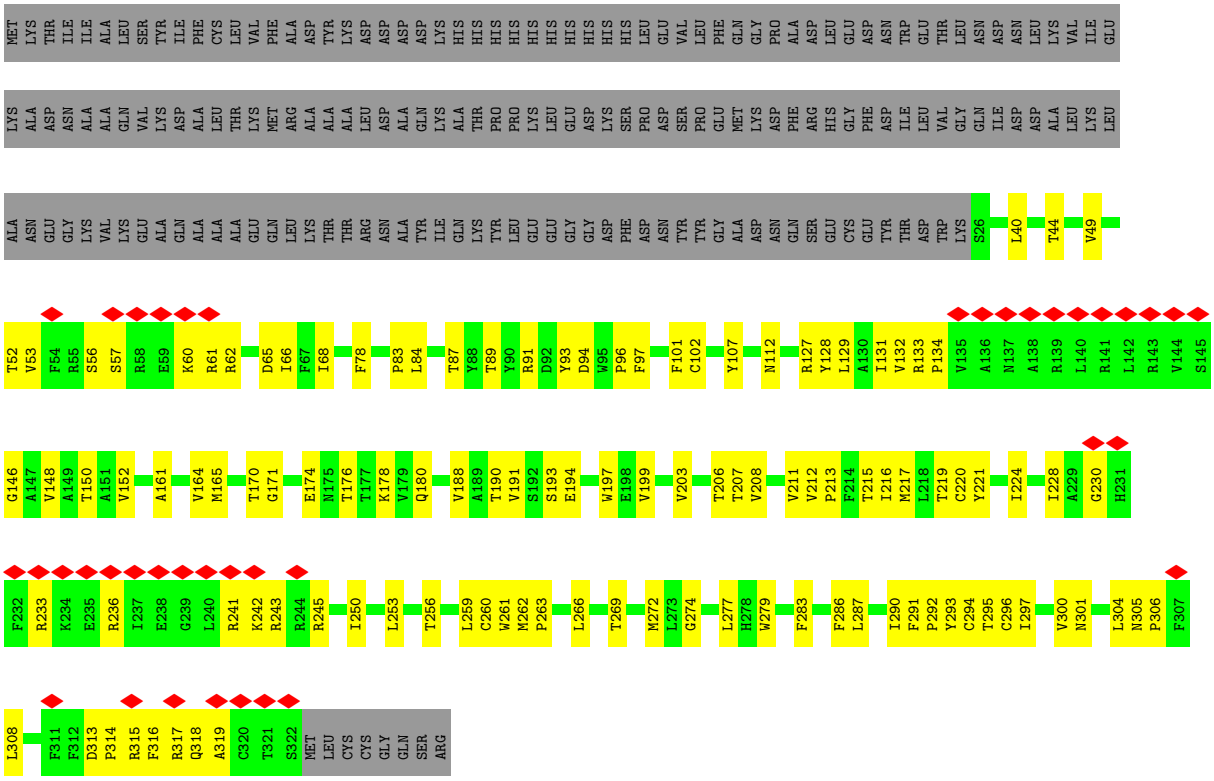

• Molecule 4: Soluble cytochrome b562,Apelin receptor

Chain R:

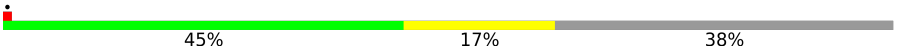

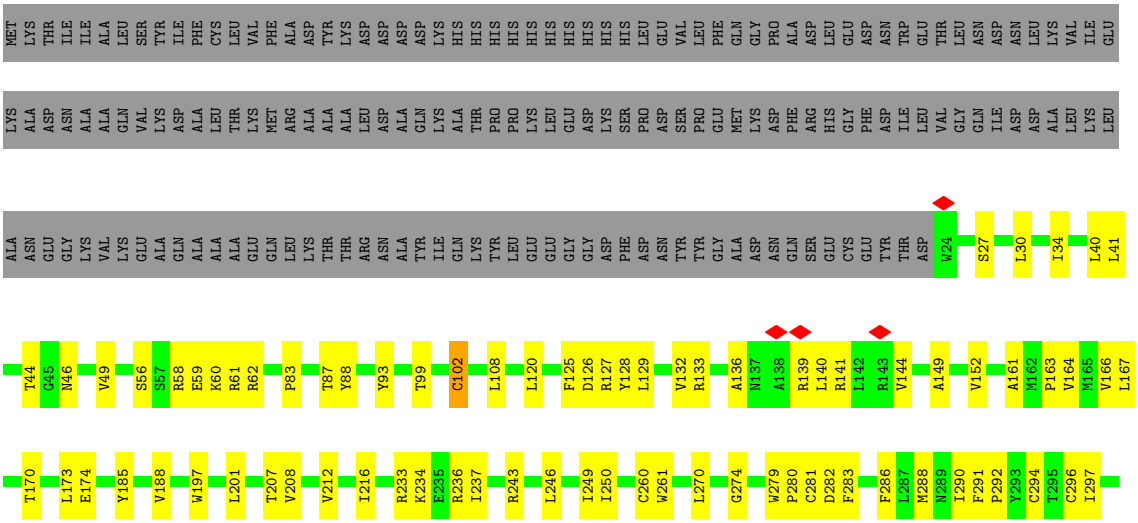

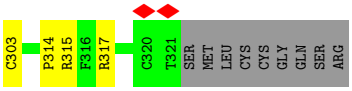

- Molecule 5: scfv16

Chain S:

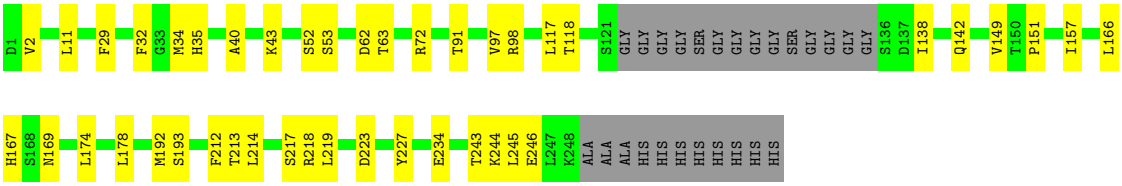

4 Experimental information (i)

Property	Value	Source
EM reconstruction method	SINGLE PARTICLE	Depositor
Imposed symmetry	POINT, Not provided	
Number of particles used	157361	Depositor
Resolution determination method	FSC 0.143 CUT-OFF	Depositor
CTF correction method	NONE	Depositor
Microscope	FEI TITAN KRIOS	Depositor
Voltage (kV)	300	Depositor
Electron dose ($e^-/Å^2$)	60	Depositor
Minimum defocus (nm)	Not provided	
Maximum defocus (nm)	Not provided	
Magnification	Not provided	
Image detector	GATAN K2 QUANTUM (4k x 4k)	Depositor
Maximum map value	1.896	Depositor
Minimum map value	-0.002	Depositor
Average map value	0.001	Depositor
Map value standard deviation	0.027	Depositor
Recommended contour level	0.02	Depositor
Map size (Å)	272.0, 272.0, 272.0	wwPDB
Map dimensions	320, 320, 320	wwPDB
Map angles (°)	90.0, 90.0, 90.0	wwPDB
Pixel spacing (Å)	0.85, 0.85, 0.85	Depositor

5 Model quality (i)

5.1 Standard geometry (i)

Bond lengths and bond angles in the following residue types are not validated in this section: 8EH

The Z score for a bond length (or angle) is the number of standard deviations the observed value is removed from the expected value. A bond length (or angle) with $|Z| > 5$ is considered an outlier worth inspection. RMSZ is the root-mean-square of all Z scores of the bond lengths (or angles).

Mol	Chain	Bond lengths		Bond angles	
		RMSZ	$\#\|Z\| >5$	RMSZ	$\#\|Z\| >5$
1	A	0.46	0/1849	0.50	0/2481
2	B	0.54	0/2654	0.55	0/3597
3	C	0.36	0/463	0.44	0/627
4	Q	0.43	0/2443	0.51	0/3332
4	R	0.48	0/2462	0.50	1/3358 (0.0%)
5	S	0.58	0/1844	0.55	0/2499
All	All	0.49	0/11715	0.52	1/15894 (0.0%)

There are no bond length outliers.

All (1) bond angle outliers are listed below:

Mol	Chain	Res	Type	Atoms	Z	Observed(^{o})	Ideal(^{o})
4	R	102	CYS	CA-CB-SG	5.27	123.49	114.00

There are no chirality outliers.

There are no planarity outliers.

5.2 Too-close contacts (i)

In the following table, the Non-H and H(model) columns list the number of non-hydrogen atoms and hydrogen atoms in the chain respectively. The H(added) column lists the number of hydrogen atoms added and optimized by MolProbity. The Clashes column lists the number of clashes within the asymmetric unit, whereas Symm-Clashes lists symmetry-related clashes.

Mol	Chain	Non-H	H(model)	H(added)	Clashes	Symm-Clashes
1	A	1819	0	1808	50	0
2	B	2607	0	2510	71	0
3	C	457	0	456	11	0
4	Q	2376	0	2412	86	0

Continued on next page...

Continued from previous page...

Mol	Chain	Non-H	H(model)	H(added)	Clashes	Symm-Clashes
4	R	2393	0	2430	54	0
5	S	1800	0	1739	33	0
6	Q	37	0	0	5	0
6	R	37	0	0	7	0
All	All	11526	0	11355	304	0

The all-atom clashscore is defined as the number of clashes found per 1000 atoms (including hydrogen atoms). The all-atom clashscore for this structure is 13.

All (304) close contacts within the same asymmetric unit are listed below, sorted by their clash magnitude.

Atom-1	Atom-2	Interatomic distance (Å)	Clash overlap (Å)
4:Q:292:PRO:O	4:Q:295:THR:HG22	1.63	0.98
1:A:271:LYS:HE2	1:A:325:CYS:HB3	1.46	0.97
2:B:257:ALA:O	2:B:258:ASP:OD2	1.89	0.90
4:R:274:GLY:HA3	4:R:279:TRP:HE1	1.55	0.71
4:R:129:LEU:HD23	4:R:141:ARG:HD2	1.72	0.71
4:Q:292:PRO:O	4:Q:295:THR:CG2	2.39	0.70
4:Q:131:ILE:HG12	4:Q:132:VAL:HG13	1.74	0.69
4:R:126:ASP:OD1	4:R:141:ARG:NH2	2.26	0.68
1:A:231:ASP:H	1:A:241:ASN:HD21	1.42	0.68
4:R:139:ARG:HH21	4:R:140:LEU:HD23	1.58	0.68
5:S:52:SER:OG	5:S:53:SER:N	2.26	0.68
1:A:241:ASN:ND2	1:A:286:CYS:SG	2.66	0.68
4:Q:65:ASP:HA	4:Q:68:ILE:HG22	1.75	0.67
4:R:99:THR:HG23	4:R:170:THR:HG22	1.77	0.66
2:B:37:ILE:O	2:B:301:LYS:NZ	2.21	0.65
1:A:210:LYS:O	1:A:213:HIS:NE2	2.30	0.65
4:Q:128:TYR:OH	4:Q:133:ARG:NH2	2.30	0.65
4:Q:221:TYR:HD2	4:Q:250:ILE:HG13	1.61	0.65
1:A:251:ASP:OD1	1:A:255:ASN:ND2	2.30	0.65
5:S:149:VAL:CG1	5:S:219:LEU:HD22	2.27	0.64
4:R:260:CYS:SG	4:R:261:TRP:N	2.71	0.64
4:R:286:PHE:O	4:R:290:ILE:HG22	1.98	0.64
1:A:282:PRO:HG2	1:A:284:THR:HG22	1.80	0.64
5:S:149:VAL:HG12	5:S:219:LEU:HD22	1.80	0.63
5:S:52:SER:O	5:S:72:ARG:NH1	2.32	0.63
5:S:151:PRO:HA	5:S:219:LEU:HD23	1.81	0.62
1:A:304:GLN:NE2	1:A:308:GLU:OE1	2.31	0.62
2:B:228:ASP:OD1	2:B:228:ASP:N	2.33	0.62
4:R:234:LYS:HB2	4:R:236:ARG:HE	1.65	0.62

Continued on next page...

Continued from previous page...

Atom-1	Atom-2	Interatomic distance (Å)	Clash overlap (Å)
5:S:29:PHE:HE1	5:S:34:MET:HE2	1.65	0.62
4:R:291:PHE:HE2	6:R:401:8EH:C01	2.11	0.62
4:Q:236:ARG:HH21	4:Q:243:ARG:HG3	1.65	0.62
1:A:227:LEU:HD21	1:A:268:LEU:HB3	1.82	0.61
2:B:76:ASP:OD1	2:B:76:ASP:N	2.29	0.61
1:A:232:LEU:HD12	1:A:242:ARG:HD2	1.81	0.61
2:B:142:HIS:CE1	2:B:161:SER:HB2	2.37	0.60
1:A:271:LYS:HE2	1:A:325:CYS:CB	2.28	0.60
1:A:232:LEU:HB3	1:A:242:ARG:HH11	1.66	0.60
4:Q:304:LEU:HB2	4:Q:308:LEU:HD23	1.84	0.60
4:Q:127:ARG:HH22	4:Q:319:ALA:HB3	1.66	0.60
2:B:244:GLY:HA3	2:B:273:ILE:HD11	1.83	0.59
4:Q:89:THR:HG23	4:Q:93:TYR:HE1	1.67	0.59
4:Q:107:TYR:HD2	4:Q:165:MET:HB2	1.67	0.59
4:Q:286:PHE:O	4:Q:290:ILE:HG22	2.02	0.59
4:Q:203:VAL:O	4:Q:207:THR:HG22	2.02	0.59
4:Q:212:VAL:HB	4:Q:213:PRO:HD3	1.82	0.59
5:S:40:ALA:HB3	5:S:43:LYS:HB2	1.85	0.59
4:R:173:LEU:HD12	4:R:174:GLU:H	1.68	0.59
2:B:245:SER:OG	2:B:246:ASP:N	2.35	0.59
3:C:57:ASP:N	3:C:57:ASP:OD1	2.35	0.58
4:Q:49:VAL:HA	4:Q:52:THR:HG22	1.85	0.58
5:S:227:TYR:CE1	5:S:245:LEU:HD12	2.38	0.58
4:R:281:CYS:SG	4:R:282:ASP:N	2.76	0.58
2:B:102:THR:OG1	2:B:147:SER:O	2.21	0.58
3:C:56:ILE:O	3:C:58:ARG:NH1	2.37	0.58
2:B:183:HIS:CE1	2:B:203:ALA:HB2	2.39	0.58
2:B:244:GLY:CA	2:B:273:ILE:HD11	2.34	0.58
4:Q:277:LEU:HD22	4:Q:279:TRP:CD2	2.38	0.58
2:B:225:HIS:CE1	2:B:245:SER:HB2	2.40	0.57
4:Q:207:THR:O	4:Q:211:VAL:HG12	2.04	0.57
2:B:251:ARG:HD3	2:B:260:GLU:OE2	2.04	0.57
2:B:280:LYS:O	2:B:281:SER:OG	2.21	0.57
4:R:274:GLY:HA3	4:R:279:TRP:NE1	2.18	0.56
4:R:290:ILE:HG12	4:R:290:ILE:O	2.05	0.56
4:Q:242:LYS:HA	4:Q:245:ARG:HG3	1.88	0.56
2:B:278:PHE:HE1	2:B:285:LEU:HD12	1.71	0.56
4:Q:127:ARG:HH21	4:Q:316:PHE:HD1	1.54	0.56
4:Q:180:GLN:OE1	4:Q:180:GLN:N	2.39	0.56
2:B:34:THR:O	2:B:301:LYS:HE2	2.06	0.56
2:B:30:LEU:HD23	2:B:262:MET:HG3	1.87	0.56

Continued on next page...

Continued from previous page...

Atom-1	Atom-2	Interatomic distance (Å)	Clash overlap (Å)
4:R:270:LEU:HG	4:R:283:PHE:HZ	1.71	0.56
2:B:290:ASP:OD1	2:B:290:ASP:N	2.32	0.55
1:A:324:THR:OG1	1:A:325:CYS:N	2.39	0.55
5:S:91:THR:HG23	5:S:117:LEU:O	2.07	0.54
2:B:235:PHE:CE1	2:B:282:GLY:HA3	2.42	0.54
6:Q:401:8EH:C01	6:Q:401:8EH:C30	2.85	0.54
1:A:269:ASN:HA	1:A:324:THR:HG23	1.90	0.54
2:B:163:ASP:OD1	2:B:163:ASP:N	2.40	0.54
2:B:279:SER:OG	2:B:280:LYS:N	2.40	0.54
1:A:231:ASP:O	1:A:232:LEU:HD23	2.07	0.54
4:Q:290:ILE:HG13	4:Q:290:ILE:O	2.07	0.54
4:Q:304:LEU:HD13	4:Q:308:LEU:HG	1.89	0.54
4:R:291:PHE:CE2	6:R:401:8EH:C01	2.91	0.54
4:Q:314:PRO:HG2	4:Q:315:ARG:HH11	1.73	0.53
4:Q:148:VAL:O	4:Q:152:VAL:HG23	2.07	0.53
4:R:167:LEU:HD13	4:R:185:TYR:HE1	1.74	0.53
6:R:401:8EH:C09	6:R:401:8EH:C30	2.86	0.53
4:Q:215:THR:O	4:Q:219:THR:HG23	2.08	0.53
4:R:88:TYR:CE1	4:R:93:TYR:HA	2.43	0.53
1:A:339:VAL:O	1:A:343:ILE:HG13	2.08	0.53
5:S:244:LYS:NZ	5:S:246:GLU:HB2	2.24	0.52
2:B:211:TRP:CZ3	2:B:218:CYS:HB3	2.44	0.52
4:Q:84:LEU:HG	4:Q:97:PHE:HE2	1.75	0.52
4:Q:269:THR:HA	4:Q:272:MET:HE2	1.90	0.52
1:A:256:ASN:OD1	1:A:257:LYS:N	2.42	0.52
4:Q:290:ILE:HD12	4:Q:293:TYR:HB2	1.90	0.52
5:S:32:PHE:CD2	5:S:98:ARG:HD2	2.44	0.52
4:Q:221:TYR:HA	4:Q:224:ILE:HD12	1.92	0.52
4:Q:283:PHE:O	4:Q:287:LEU:HG	2.10	0.52
4:R:314:PRO:HB2	4:R:315:ARG:HH21	1.75	0.52
4:Q:188:VAL:HG21	4:Q:197:TRP:CG	2.45	0.52
1:A:223:PHE:HB3	1:A:266:LEU:HD23	1.90	0.52
4:Q:91:ARG:NH1	4:Q:96:PRO:HG3	2.25	0.52
6:R:401:8EH:C01	6:R:401:8EH:N11	2.73	0.52
6:R:401:8EH:C09	6:R:401:8EH:N11	2.73	0.52
5:S:219:LEU:CD1	5:S:223:ASP:HB2	2.40	0.52
2:B:283:ARG:HG2	3:C:82:LEU:HD11	1.91	0.52
4:R:314:PRO:HA	4:R:317:ARG:HG3	1.92	0.52
4:Q:224:ILE:O	4:Q:228:ILE:HG12	2.10	0.51
4:Q:314:PRO:O	4:Q:318:GLN:HG2	2.11	0.51
6:R:401:8EH:C01	6:R:401:8EH:C12	2.88	0.51

Continued on next page...

Continued from previous page...

Atom-1	Atom-2	Interatomic distance (Å)	Clash overlap (Å)
5:S:35:HIS:HB2	5:S:97:VAL:HG22	1.92	0.51
4:R:207:THR:HG23	4:R:208:VAL:H	1.74	0.51
5:S:227:TYR:HE1	5:S:245:LEU:HD12	1.76	0.51
1:A:328:ASP:HB3	1:A:330:LYS:HE2	1.92	0.51
1:A:250:PHE:HE2	1:A:266:LEU:HD21	1.75	0.51
6:Q:401:8EH:N11	6:Q:401:8EH:C09	2.74	0.51
4:Q:190:THR:OG1	4:Q:193:SER:HB3	2.11	0.50
6:Q:401:8EH:C01	6:Q:401:8EH:N11	2.75	0.50
4:R:288:MET:SD	6:R:401:8EH:C23	2.99	0.50
5:S:138:ILE:HG13	5:S:234:GLU:OE2	2.12	0.50
2:B:258:ASP:OD1	3:C:58:ARG:NE	2.43	0.50
4:Q:260:CYS:SG	4:Q:301:ASN:HB2	2.52	0.50
2:B:222:PHE:HD2	2:B:241:PHE:HZ	1.60	0.50
5:S:167:HIS:ND1	5:S:169:ASN:OD1	2.45	0.50
4:R:133:ARG:HB2	4:R:136:ALA:HB3	1.94	0.49
4:Q:129:LEU:HD22	4:Q:133:ARG:HG2	1.93	0.49
5:S:149:VAL:HG21	5:S:245:LEU:HD22	1.93	0.49
1:A:353:LEU:HD12	1:A:353:LEU:H	1.78	0.49
1:A:28:GLU:OE2	1:A:32:ARG:NH1	2.46	0.49
2:B:43:ILE:CG2	2:B:45:MET:HE2	2.43	0.49
2:B:233:CYS:SG	2:B:234:PHE:N	2.85	0.49
4:Q:217:MET:HA	4:Q:220:CYS:SG	2.53	0.49
2:B:75:GLN:OE1	2:B:99:TRP:HA	2.12	0.49
4:R:163:PRO:HA	4:R:166:VAL:HG22	1.95	0.48
4:R:237:ILE:HD12	4:R:237:ILE:H	1.78	0.48
1:A:205:ARG:HH22	2:B:143:THR:HB	1.77	0.48
5:S:149:VAL:HG12	5:S:219:LEU:CD2	2.43	0.48
1:A:339:VAL:HA	1:A:342:VAL:HG12	1.95	0.48
4:Q:146:GLY:O	4:Q:150:THR:HG23	2.13	0.48
5:S:192:MET:O	5:S:193:SER:OG	2.27	0.48
2:B:264:TYR:HB3	2:B:297:TRP:CE3	2.48	0.48
4:Q:207:THR:HG23	4:Q:208:VAL:HG23	1.96	0.48
4:Q:228:ILE:HD12	4:Q:243:ARG:HH21	1.78	0.48
4:Q:89:THR:HG23	4:Q:93:TYR:CE1	2.48	0.48
4:Q:94:ASP:CG	4:Q:178:LYS:HA	2.34	0.48
1:A:336:PHE:O	1:A:340:THR:OG1	2.29	0.48
4:R:56:SER:O	4:R:56:SER:OG	2.32	0.48
2:B:278:PHE:CE1	2:B:285:LEU:HD12	2.49	0.47
4:Q:292:PRO:C	4:Q:295:THR:HG22	2.32	0.47
4:R:60:LYS:HG2	4:R:62:ARG:HB2	1.97	0.47
2:B:262:MET:HB2	2:B:264:TYR:HE1	1.78	0.47

Continued on next page...

Continued from previous page...

Atom-1	Atom-2	Interatomic distance (Å)	Clash overlap (Å)
4:R:27:SER:O	4:R:27:SER:OG	2.29	0.47
5:S:142:GLN:OE1	5:S:243:THR:OG1	2.21	0.47
2:B:186:ASP:OD1	2:B:204:CYS:HB2	2.13	0.47
4:Q:191:VAL:HA	4:Q:194:GLU:HG2	1.96	0.47
1:A:275:GLU:OE2	1:A:296:TYR:HB2	2.15	0.47
1:A:289:GLU:OE1	1:A:289:GLU:N	2.48	0.47
2:B:220:GLN:HA	3:C:53:GLU:OE2	2.15	0.47
4:Q:203:VAL:HA	4:Q:206:THR:HG22	1.97	0.47
4:R:125:PHE:CE2	4:R:144:VAL:HG21	2.49	0.47
4:Q:294:CYS:HA	4:Q:297:ILE:HG22	1.97	0.47
1:A:5:LEU:HB3	1:A:9:ASP:HB2	1.96	0.47
4:Q:188:VAL:HG21	4:Q:197:TRP:CD1	2.50	0.47
2:B:4:LEU:HD23	2:B:4:LEU:HA	1.80	0.47
6:Q:401:8EH:C30	6:Q:401:8EH:C09	2.93	0.47
2:B:251:ARG:NH1	2:B:260:GLU:OE2	2.37	0.46
4:Q:170:THR:OG1	4:Q:171:GLY:N	2.47	0.46
4:Q:315:ARG:HD2	4:Q:318:GLN:HE21	1.80	0.46
2:B:286:LEU:HD23	2:B:296:VAL:HG13	1.96	0.46
1:A:49:ILE:HD12	1:A:49:ILE:H	1.81	0.46
4:Q:230:GLY:HA2	4:Q:233:ARG:NE	2.30	0.46
1:A:20:ASP:OD2	2:B:89:LYS:NZ	2.43	0.46
4:R:59:GLU:OE1	4:R:59:GLU:N	2.46	0.46
1:A:290:TYR:HD2	1:A:292:GLY:H	1.63	0.46
2:B:264:TYR:HE2	2:B:285:LEU:HD13	1.79	0.46
5:S:217:SER:OG	5:S:218:ARG:N	2.48	0.46
4:Q:84:LEU:HG	4:Q:97:PHE:CE2	2.51	0.46
1:A:49:ILE:HD11	1:A:269:ASN:HD21	1.81	0.46
2:B:125:ASN:O	2:B:133:VAL:HG13	2.16	0.46
4:Q:174:GLU:O	4:Q:176:THR:N	2.48	0.46
4:R:188:VAL:HG11	4:R:197:TRP:CZ2	2.51	0.46
3:C:82:LEU:O	3:C:84:PRO:HD3	2.16	0.46
5:S:174:LEU:HD13	5:S:212:PHE:CG	2.51	0.46
1:A:207:GLU:OE2	1:A:208:ARG:N	2.50	0.45
2:B:308:LEU:HB3	2:B:339:TRP:CH2	2.51	0.45
4:Q:40:LEU:O	4:Q:44:THR:HG22	2.15	0.45
4:R:58:ARG:O	4:R:61:ARG:HD3	2.16	0.45
4:Q:262:MET:N	4:Q:263:PRO:HD2	2.31	0.45
4:R:207:THR:HG23	4:R:208:VAL:N	2.31	0.45
4:Q:207:THR:HG23	4:Q:208:VAL:N	2.32	0.45
4:R:27:SER:OG	4:R:30:LEU:HB3	2.17	0.45
5:S:178:LEU:HD13	5:S:227:TYR:CZ	2.52	0.45

Continued on next page...

Continued from previous page...

Atom-1	Atom-2	Interatomic distance (Å)	Clash overlap (Å)
1:A:335:VAL:O	1:A:339:VAL:HG12	2.16	0.45
1:A:229:ASP:OD1	1:A:229:ASP:N	2.49	0.45
2:B:13:GLN:OE1	2:B:14:LEU:HD12	2.16	0.45
2:B:43:ILE:HG21	2:B:45:MET:HE3	1.97	0.45
2:B:110:ASN:O	2:B:126:LEU:HB2	2.17	0.45
3:C:44:ARG:HD2	3:C:45:LYS:N	2.31	0.45
4:R:46:ASN:HA	4:R:49:VAL:HG12	1.98	0.45
4:Q:207:THR:HG23	4:Q:208:VAL:H	1.82	0.44
4:Q:295:THR:HG23	4:Q:296:CYS:N	2.32	0.44
2:B:273:ILE:HG22	2:B:289:TYR:CE2	2.53	0.44
4:Q:57:SER:H	4:Q:60:LYS:NZ	2.15	0.44
4:R:40:LEU:O	4:R:44:THR:HG22	2.17	0.44
1:A:43:GLU:OE1	1:A:43:GLU:N	2.48	0.44
2:B:235:PHE:HA	2:B:278:PHE:CD2	2.53	0.44
4:Q:61:ARG:O	4:Q:62:ARG:NH1	2.47	0.44
4:Q:274:GLY:HA2	4:Q:279:TRP:CD1	2.52	0.44
1:A:233:VAL:HG23	1:A:235:ALA:H	1.81	0.44
1:A:227:LEU:CD2	1:A:268:LEU:HB3	2.47	0.44
2:B:177:THR:OG1	2:B:178:THR:N	2.51	0.44
4:Q:291:PHE:N	4:Q:292:PRO:CD	2.80	0.44
4:R:201:LEU:HD12	4:R:201:LEU:HA	1.82	0.43
5:S:166:LEU:HD12	5:S:167:HIS:H	1.83	0.43
4:R:246:LEU:O	4:R:249:ILE:HG22	2.18	0.43
5:S:91:THR:HG23	5:S:118:THR:HA	2.00	0.43
5:S:227:TYR:CE1	5:S:245:LEU:CD1	3.01	0.43
1:A:233:VAL:O	1:A:234:LEU:HB3	2.19	0.43
2:B:76:ASP:O	2:B:78:LYS:N	2.50	0.43
4:Q:83:PRO:O	4:Q:87:THR:HG23	2.18	0.43
4:R:125:PHE:HE2	4:R:144:VAL:HG21	1.84	0.43
4:Q:56:SER:O	4:Q:61:ARG:NH2	2.52	0.43
4:Q:253:LEU:HA	4:Q:256:THR:HG22	2.00	0.43
4:Q:261:TRP:HH2	6:Q:401:8EH:C36	2.31	0.43
2:B:234:PHE:CD1	2:B:241:PHE:HB3	2.53	0.43
2:B:264:TYR:HB3	2:B:297:TRP:CD2	2.54	0.43
2:B:264:TYR:CE2	2:B:285:LEU:HD13	2.53	0.43
4:Q:256:THR:HA	4:Q:259:LEU:HG	2.01	0.43
4:R:41:LEU:HB3	4:R:303:CYS:SG	2.59	0.43
2:B:43:ILE:HG21	2:B:45:MET:CE	2.49	0.43
2:B:281:SER:HA	3:C:71:TYR:HE1	1.82	0.43
2:B:7:LEU:HD23	2:B:7:LEU:HA	1.83	0.43
1:A:271:LYS:CE	1:A:325:CYS:HB3	2.32	0.43

Continued on next page...

Continued from previous page...

Atom-1	Atom-2	Interatomic distance (Å)	Clash overlap (Å)
5:S:32:PHE:HE2	5:S:98:ARG:CZ	2.32	0.42
2:B:102:THR:HG21	2:B:148:CYS:HA	2.01	0.42
4:Q:297:ILE:O	4:Q:300:VAL:HG22	2.19	0.42
5:S:2:VAL:HG12	5:S:2:VAL:O	2.19	0.42
2:B:102:THR:HG21	2:B:149:CYS:H	1.83	0.42
2:B:300:LEU:HD23	2:B:300:LEU:HA	1.79	0.42
1:A:47:SER:O	1:A:50:VAL:HG12	2.19	0.42
3:C:34:SER:OG	3:C:35:ASN:N	2.52	0.42
4:R:161:ALA:O	4:R:164:VAL:HG12	2.19	0.42
2:B:9:GLN:O	2:B:12:GLU:HG3	2.18	0.42
2:B:43:ILE:CG2	2:B:45:MET:CE	2.98	0.42
2:B:79:LEU:HD11	2:B:103:CYS:SG	2.59	0.42
2:B:331:SER:OG	2:B:333:ASP:O	2.37	0.42
4:R:108:LEU:HD23	4:R:108:LEU:HA	1.92	0.42
2:B:235:PHE:HA	2:B:278:PHE:HD2	1.85	0.42
4:Q:199:VAL:O	4:Q:203:VAL:HG13	2.20	0.42
2:B:54:HIS:CE1	2:B:74:SER:HB3	2.55	0.42
4:Q:78:PHE:HD1	4:Q:112:ASN:HB2	1.84	0.42
1:A:261:ASP:N	1:A:261:ASP:OD1	2.52	0.41
4:Q:94:ASP:OD1	4:Q:178:LYS:HA	2.20	0.41
4:Q:193:SER:O	4:Q:193:SER:OG	2.28	0.41
4:R:149:ALA:O	4:R:152:VAL:HG12	2.20	0.41
1:A:333:GLN:NE2	1:A:337:ASP:OD1	2.53	0.41
4:Q:263:PRO:O	4:Q:266:LEU:HB3	2.21	0.41
1:A:5:LEU:HB2	1:A:10:LYS:NZ	2.35	0.41
2:B:82:TRP:CZ3	2:B:89:LYS:HE3	2.55	0.41
4:Q:62:ARG:O	4:Q:66:ILE:HG13	2.20	0.41
1:A:349:LYS:HB2	1:A:349:LYS:HE3	1.83	0.41
2:B:7:LEU:HA	2:B:10:GLU:OE1	2.21	0.41
2:B:119:ASN:ND2	2:B:144:GLY:O	2.53	0.41
4:Q:161:ALA:O	4:Q:164:VAL:HG12	2.19	0.41
1:A:322:HIS:HD2	1:A:334:PHE:CD1	2.38	0.41
4:R:212:VAL:O	4:R:216:ILE:HG13	2.21	0.41
5:S:62:ASP:OD1	5:S:63:THR:N	2.53	0.41
5:S:213:THR:OG1	5:S:214:LEU:N	2.53	0.41
1:A:353:LEU:HD21	4:R:250:ILE:HD11	2.03	0.41
3:C:41:ALA:HA	3:C:44:ARG:HE	1.85	0.41
4:Q:101:PHE:HD1	4:Q:101:PHE:HA	1.77	0.41
4:Q:133:ARG:N	4:Q:134:PRO:HD2	2.35	0.41
4:Q:213:PRO:HA	4:Q:216:ILE:HG12	2.01	0.41
4:Q:313:ASP:O	4:Q:317:ARG:HG2	2.20	0.41

Continued on next page...

Continued from previous page...

Atom-1	Atom-2	Interatomic distance (Å)	Clash overlap (Å)
1:A:39:LEU:HA	1:A:39:LEU:HD23	1.86	0.41
1:A:279:LYS:HB2	1:A:279:LYS:HE3	1.82	0.41
4:R:41:LEU:HD23	4:R:41:LEU:HA	1.79	0.41
4:R:120:LEU:HD23	4:R:120:LEU:HA	1.91	0.41
2:B:284:LEU:HD21	3:C:82:LEU:HD21	2.03	0.41
2:B:311:HIS:CE1	2:B:331:SER:HB3	2.55	0.41
4:Q:49:VAL:O	4:Q:53:VAL:HG22	2.20	0.41
4:Q:53:VAL:O	4:Q:56:SER:OG	2.38	0.41
4:Q:94:ASP:O	4:Q:96:PRO:HD3	2.21	0.41
4:Q:211:VAL:O	4:Q:215:THR:HG23	2.21	0.41
4:R:188:VAL:HG11	4:R:197:TRP:CE2	2.56	0.41
4:R:294:CYS:O	4:R:297:ILE:HG22	2.21	0.41
5:S:157:ILE:HD12	5:S:243:THR:HG21	2.03	0.41
4:R:233:ARG:CZ	4:R:243:ARG:HH12	2.34	0.41
4:R:291:PHE:N	4:R:292:PRO:CD	2.84	0.41
5:S:11:LEU:HA	5:S:118:THR:O	2.21	0.41
1:A:254:CYS:O	1:A:317:LYS:NZ	2.52	0.40
2:B:294:CYS:HB3	2:B:308:LEU:HB2	2.02	0.40
5:S:219:LEU:HD12	5:S:223:ASP:HB2	2.02	0.40
1:A:353:LEU:HD11	4:R:127:ARG:HD3	2.03	0.40
2:B:48:ARG:HG3	2:B:340:ASN:HB2	2.03	0.40
4:Q:305:ASN:N	4:Q:306:PRO:HD2	2.36	0.40
4:R:34:ILE:HD12	4:R:296:CYS:SG	2.61	0.40
4:R:83:PRO:O	4:R:87:THR:HG22	2.21	0.40
2:B:301:LYS:O	2:B:303:ASP:N	2.54	0.40
4:R:128:TYR:CZ	4:R:132:VAL:HG11	2.56	0.40
2:B:234:PHE:CE1	2:B:241:PHE:HB3	2.57	0.40
4:Q:241:ARG:NE	4:Q:241:ARG:HA	2.37	0.40
4:Q:277:LEU:HD13	4:Q:279:TRP:CZ2	2.55	0.40

There are no symmetry-related clashes.

5.3 Torsion angles (i)

5.3.1 Protein backbone (i)

In the following table, the Percentiles column shows the percent Ramachandran outliers of the chain as a percentile score with respect to all PDB entries followed by that with respect to all EM entries.

The Analysed column shows the number of residues for which the backbone conformation was analysed, and the total number of residues.

Mol	Chain	Analysed	Favoured	Allowed	Outliers	Percentiles	
1	A	222/356 (62%)	201 (90%)	21 (10%)	0	100	100
2	B	337/340 (99%)	308 (91%)	29 (9%)	0	100	100
3	C	59/71 (83%)	56 (95%)	3 (5%)	0	100	100
4	Q	295/477 (62%)	281 (95%)	14 (5%)	0	100	100
4	R	296/477 (62%)	275 (93%)	20 (7%)	1 (0%)	37	67
5	S	230/259 (89%)	193 (84%)	37 (16%)	0	100	100
All	All	1439/1980 (73%)	1314 (91%)	124 (9%)	1 (0%)	50	79

All (1) Ramachandran outliers are listed below:

Mol	Chain	Res	Type
4	R	280	PRO

5.3.2 Protein sidechains (i)

In the following table, the Percentiles column shows the percent sidechain outliers of the chain as a percentile score with respect to all PDB entries followed by that with respect to all EM entries.

The Analysed column shows the number of residues for which the sidechain conformation was analysed, and the total number of residues.

Mol	Chain	Analysed	Rotameric	Outliers	Percentiles	
1	A	201/306 (66%)	201 (100%)	0	100	100
2	B	282/283 (100%)	282 (100%)	0	100	100
3	C	48/58 (83%)	48 (100%)	0	100	100
4	Q	259/411 (63%)	258 (100%)	1 (0%)	89	95
4	R	260/411 (63%)	259 (100%)	1 (0%)	89	95
5	S	199/209 (95%)	199 (100%)	0	100	100
All	All	1249/1678 (74%)	1247 (100%)	2 (0%)	91	97

All (2) residues with a non-rotameric sidechain are listed below:

Mol	Chain	Res	Type
4	Q	102	CYS
4	R	102	CYS

Sometimes sidechains can be flipped to improve hydrogen bonding and reduce clashes. All (4) such

sidechains are listed below:

Mol	Chain	Res	Type
1	A	241	ASN
1	A	244	HIS
2	B	183	HIS
4	Q	318	GLN

5.3.3 RNA (i)

There are no RNA molecules in this entry.

5.4 Non-standard residues in protein, DNA, RNA chains (i)

There are no non-standard protein/DNA/RNA residues in this entry.

5.5 Carbohydrates (i)

There are no oligosaccharides in this entry.

5.6 Ligand geometry (i)

2 ligands are modelled in this entry.

In the following table, the Counts columns list the number of bonds (or angles) for which Mogul statistics could be retrieved, the number of bonds (or angles) that are observed in the model and the number of bonds (or angles) that are defined in the Chemical Component Dictionary. The Link column lists molecule types, if any, to which the group is linked. The Z score for a bond length (or angle) is the number of standard deviations the observed value is removed from the expected value. A bond length (or angle) with $|Z| > 2$ is considered an outlier worth inspection. RMSZ is the root-mean-square of all Z scores of the bond lengths (or angles).

Mol	Type	Chain	Res	Link	Bond lengths			Bond angles		
					Counts	RMSZ	$\#\|Z\| > 2$	Counts	RMSZ	$\#\|Z\| > 2$
6	8EH	R	401	-	37,40,40	2.55	17 (45%)	36,58,58	3.51	20 (55%)
6	8EH	Q	401	-	37,40,40	2.51	17 (45%)	36,58,58	3.50	19 (52%)

In the following table, the Chirals column lists the number of chiral outliers, the number of chiral centers analysed, the number of these observed in the model and the number defined in the Chemical Component Dictionary. Similar counts are reported in the Torsion and Rings columns. '-' means no outliers of that kind were identified.

Mol	Type	Chain	Res	Link	Chirals	Torsions	Rings
6	8EH	R	401	-	-	11/24/31/31	0/4/4/4
6	8EH	Q	401	-	-	12/24/31/31	0/4/4/4

All (34) bond length outliers are listed below:

Mol	Chain	Res	Type	Atoms	Z	Observed(Å)	Ideal(Å)
6	R	401	8EH	C10-N11	5.27	1.49	1.45
6	Q	401	8EH	C10-N11	5.23	1.49	1.45
6	R	401	8EH	C31-C30	4.80	1.57	1.47
6	Q	401	8EH	C31-C30	4.66	1.56	1.47
6	R	401	8EH	C12-N13	4.28	1.46	1.36
6	Q	401	8EH	C12-N13	4.24	1.46	1.36
6	R	401	8EH	S14-N13	4.06	1.70	1.62
6	R	401	8EH	C12-N11	4.02	1.45	1.37
6	Q	401	8EH	C12-N11	4.01	1.45	1.37
6	Q	401	8EH	C21-C19	4.00	1.58	1.50
6	R	401	8EH	C21-C19	4.00	1.58	1.50
6	Q	401	8EH	S14-N13	4.00	1.70	1.62
6	R	401	8EH	O02-C03	3.64	1.43	1.37
6	Q	401	8EH	O02-C03	3.59	1.42	1.37
6	R	401	8EH	O08-C07	3.39	1.42	1.37
6	Q	401	8EH	O08-C07	3.36	1.42	1.37
6	R	401	8EH	C21-N22	3.27	1.39	1.34
6	Q	401	8EH	C21-N22	3.19	1.39	1.34
6	R	401	8EH	C30-N29	3.01	1.40	1.33
6	Q	401	8EH	C30-N29	2.97	1.40	1.33
6	R	401	8EH	C12-N28	2.95	1.39	1.33
6	Q	401	8EH	C12-N28	2.89	1.39	1.33
6	R	401	8EH	C33-C32	2.63	1.44	1.38
6	Q	401	8EH	C33-C32	2.62	1.44	1.38
6	R	401	8EH	C32-C31	2.53	1.44	1.38
6	Q	401	8EH	C32-C31	2.52	1.44	1.38
6	R	401	8EH	C36-C35	2.44	1.56	1.50
6	Q	401	8EH	C36-C35	2.44	1.56	1.50
6	R	401	8EH	O15-S14	2.19	1.46	1.43
6	R	401	8EH	C34-C35	2.12	1.44	1.39
6	Q	401	8EH	C34-C35	2.11	1.44	1.39
6	Q	401	8EH	O15-S14	2.10	1.46	1.43
6	R	401	8EH	C23-N22	2.06	1.38	1.34
6	Q	401	8EH	C23-N22	2.05	1.38	1.34

All (39) bond angle outliers are listed below:

Mol	Chain	Res	Type	Atoms	Z	Observed(^{o})	Ideal(^{o})
6	Q	401	8EH	O16-S14-O15	-15.38	107.70	119.24
6	R	401	8EH	O16-S14-O15	-15.34	107.73	119.24
6	R	401	8EH	C03-C10-N11	5.21	122.50	118.64
6	Q	401	8EH	C03-C10-N11	5.20	122.49	118.64
6	R	401	8EH	C31-N37-C35	5.12	123.73	118.45
6	Q	401	8EH	C31-N37-C35	5.07	123.69	118.45
6	R	401	8EH	N27-C21-N22	-3.94	120.76	125.95
6	Q	401	8EH	N27-C21-N22	-3.93	120.77	125.95
6	R	401	8EH	C07-C10-N11	3.60	121.31	118.64
6	Q	401	8EH	C07-C10-N11	3.56	121.28	118.64
6	R	401	8EH	C24-C26-N27	-3.39	120.82	124.81
6	Q	401	8EH	C30-C31-N37	3.31	122.55	116.51
6	Q	401	8EH	C24-C23-N22	-3.31	120.92	124.81
6	Q	401	8EH	C24-C26-N27	-3.30	120.93	124.81
6	R	401	8EH	C24-C23-N22	-3.28	120.95	124.81
6	R	401	8EH	C26-N27-C21	3.22	121.50	116.00
6	R	401	8EH	C30-C31-N37	3.18	122.31	116.51
6	Q	401	8EH	C26-N27-C21	3.16	121.39	116.00
6	R	401	8EH	O08-C07-C06	-3.11	119.04	124.37
6	Q	401	8EH	O08-C07-C06	-3.11	119.05	124.37
6	R	401	8EH	O02-C03-C04	-2.96	119.29	124.37
6	Q	401	8EH	O02-C03-C04	-2.92	119.36	124.37
6	R	401	8EH	O08-C07-C10	2.85	119.25	116.65
6	Q	401	8EH	O08-C07-C10	2.80	119.20	116.65
6	Q	401	8EH	C12-N28-N29	2.49	109.40	104.83
6	R	401	8EH	C09-O08-C07	2.48	121.28	117.53
6	Q	401	8EH	C04-C03-C10	2.46	122.36	118.73
6	Q	401	8EH	C09-O08-C07	2.45	121.23	117.53
6	R	401	8EH	C04-C03-C10	2.45	122.36	118.73
6	R	401	8EH	C12-N28-N29	2.45	109.33	104.83
6	R	401	8EH	C12-N13-S14	2.45	129.18	125.71
6	Q	401	8EH	C32-C31-N37	-2.38	118.88	121.97
6	R	401	8EH	C32-C31-N37	-2.38	118.88	121.97
6	R	401	8EH	C03-C10-C07	-2.31	116.20	119.54
6	Q	401	8EH	C03-C10-C07	-2.28	116.23	119.54
6	Q	401	8EH	C12-N13-S14	2.24	128.89	125.71
6	R	401	8EH	C23-N22-C21	2.06	119.52	116.00
6	Q	401	8EH	C06-C07-C10	2.04	121.75	118.73
6	R	401	8EH	C06-C07-C10	2.01	121.71	118.73

There are no chirality outliers.

All (23) torsion outliers are listed below:

Mol	Chain	Res	Type	Atoms
6	Q	401	8EH	C18-C17-C19-C21
6	Q	401	8EH	C18-C17-C19-O20
6	Q	401	8EH	S14-C17-C19-O20
6	Q	401	8EH	C12-N13-S14-C17
6	Q	401	8EH	C12-N13-S14-O15
6	Q	401	8EH	C12-N13-S14-O16
6	R	401	8EH	C18-C17-C19-C21
6	R	401	8EH	C18-C17-C19-O20
6	R	401	8EH	S14-C17-C19-O20
6	R	401	8EH	C12-N13-S14-O16
6	Q	401	8EH	C10-C03-O02-C01
6	Q	401	8EH	C10-C07-O08-C09
6	R	401	8EH	C10-C03-O02-C01
6	R	401	8EH	C10-C07-O08-C09
6	Q	401	8EH	C06-C07-O08-C09
6	R	401	8EH	C06-C07-O08-C09
6	R	401	8EH	C04-C03-O02-C01
6	Q	401	8EH	C04-C03-O02-C01
6	R	401	8EH	C12-N13-S14-C17
6	Q	401	8EH	N29-C30-C31-N37
6	R	401	8EH	N29-C30-C31-N37
6	R	401	8EH	C12-N13-S14-O15
6	Q	401	8EH	C18-C17-S14-O15

There are no ring outliers.

2 monomers are involved in 12 short contacts:

Mol	Chain	Res	Type	Clashes	Symm-Clashes
6	R	401	8EH	7	0
6	Q	401	8EH	5	0

The following is a two-dimensional graphical depiction of Mogul quality analysis of bond lengths, bond angles, torsion angles, and ring geometry for all instances of the Ligand of Interest. In addition, ligands with molecular weight > 250 and outliers as shown on the validation Tables will also be included. For torsion angles, if less then 5% of the Mogul distribution of torsion angles is within 10 degrees of the torsion angle in question, then that torsion angle is considered an outlier. Any bond that is central to one or more torsion angles identified as an outlier by Mogul will be highlighted in the graph. For rings, the root-mean-square deviation (RMSD) between the ring in question and similar rings identified by Mogul is calculated over all ring torsion angles. If the average RMSD is greater than 60 degrees and the minimal RMSD between the ring in question and any Mogul-identified rings is also greater than 60 degrees, then that ring is considered an outlier. The outliers are highlighted in purple. The color gray indicates Mogul did not find sufficient equivalents in the CSD to analyse the geometry.

Ligand 8EH R 401	
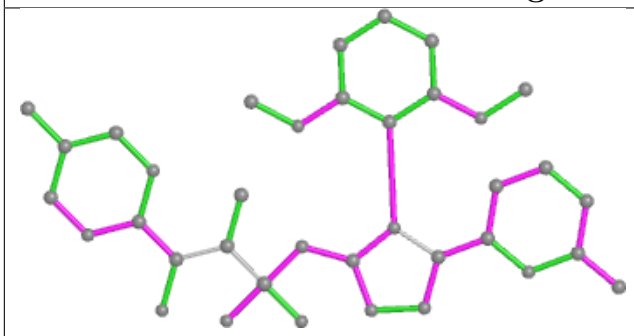 Bond lengths	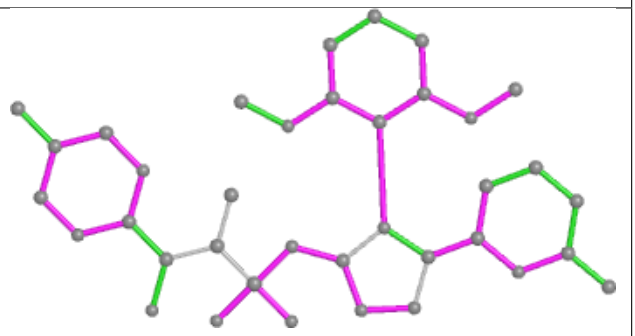 Bond angles
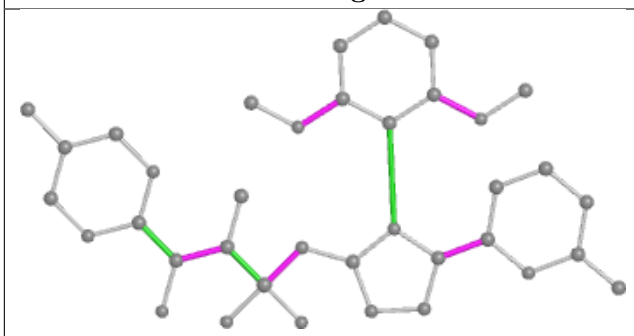 Torsions	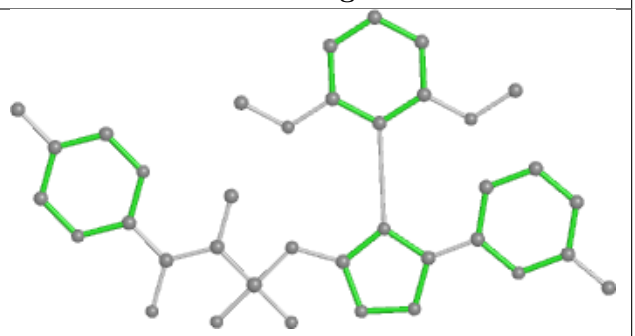 Rings

Ligand 8EH Q 401	
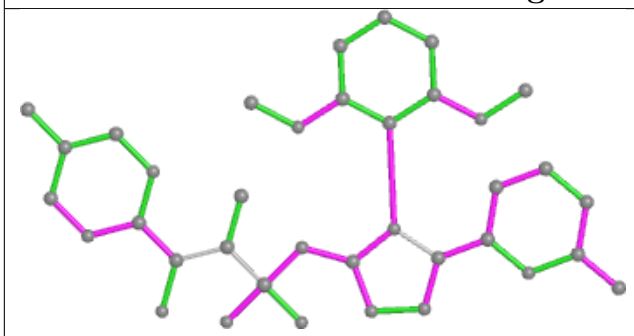 Bond lengths	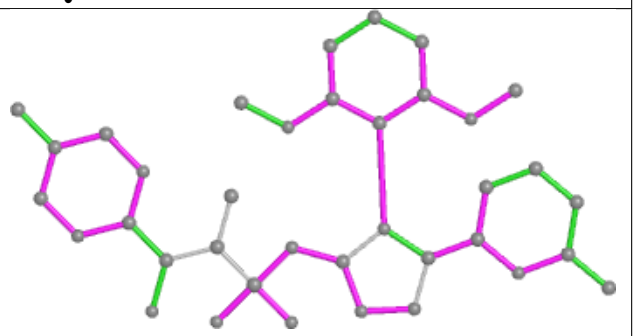 Bond angles
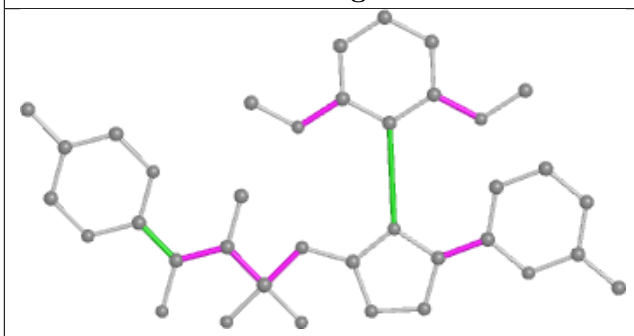 Torsions	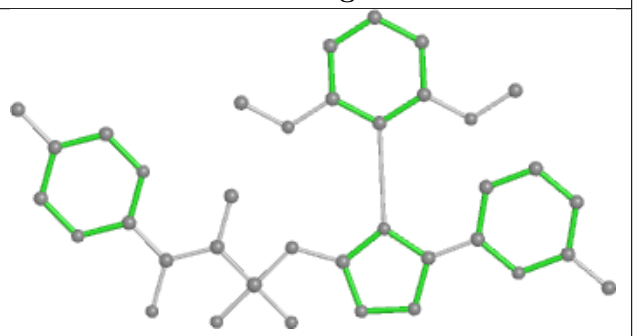 Rings

5.7 Other polymers (i)

There are no such residues in this entry.

5.8 Polymer linkage issues (i)

There are no chain breaks in this entry.

6 Map visualisation (i)

This section contains visualisations of the EMDB entry EMD-32243. These allow visual inspection of the internal detail of the map and identification of artifacts.

Images derived from a raw map, generated by summing the deposited half-maps, are presented below the corresponding image components of the primary map to allow further visual inspection and comparison with those of the primary map.

6.1 Orthogonal projections (i)

6.1.1 Primary map

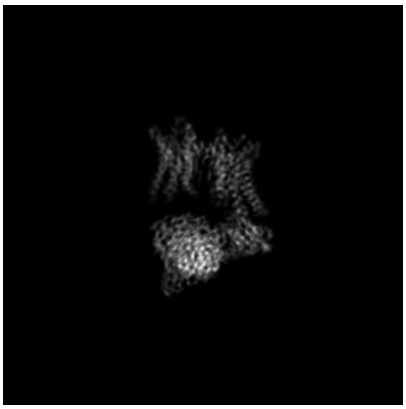

X

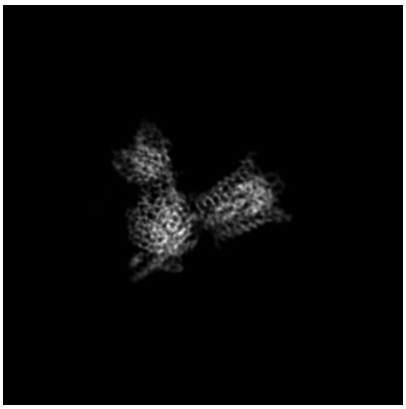

Y

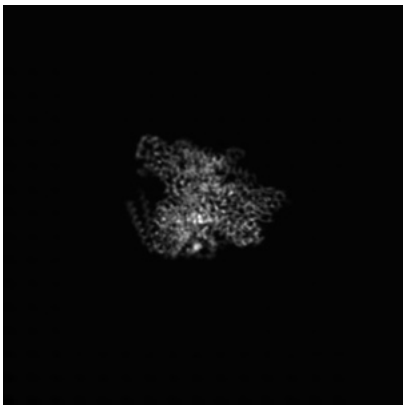

Z

6.1.2 Raw map

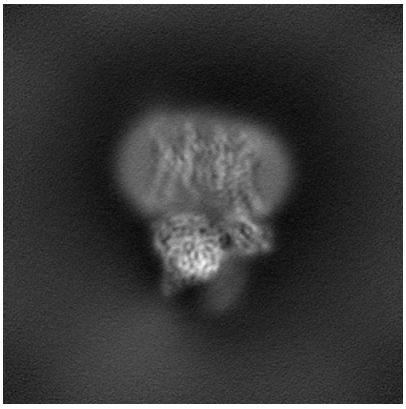

X

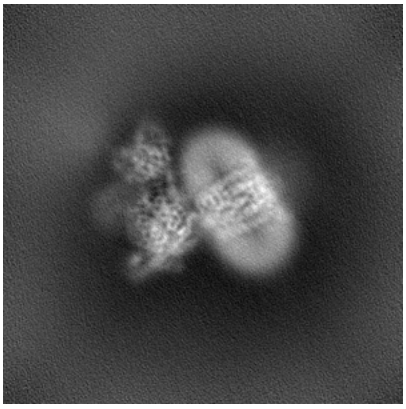

Y

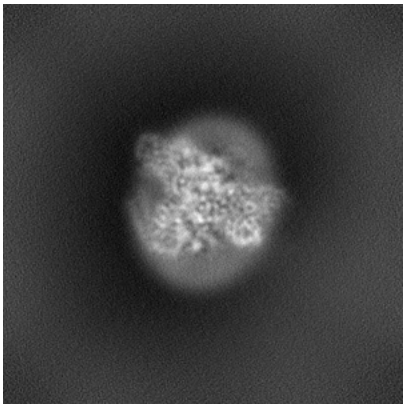

Z

The images above show the map projected in three orthogonal directions.

6.2 Central slices (i)

6.2.1 Primary map

X Index: 160

Y Index: 160

Z Index: 160

6.2.2 Raw map

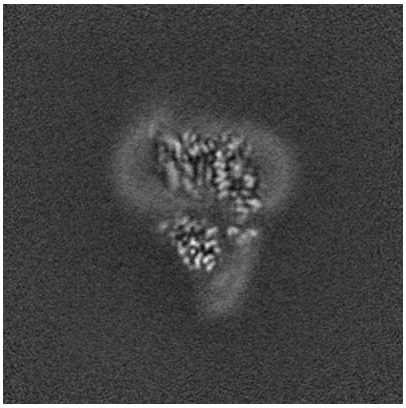
X Index: 160

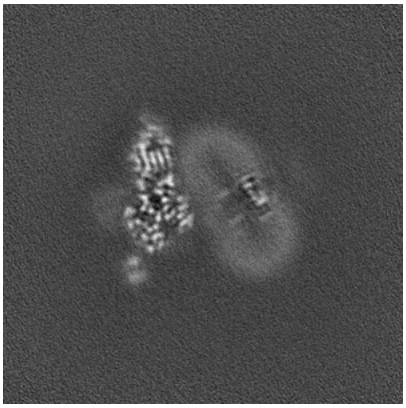
Y Index: 160

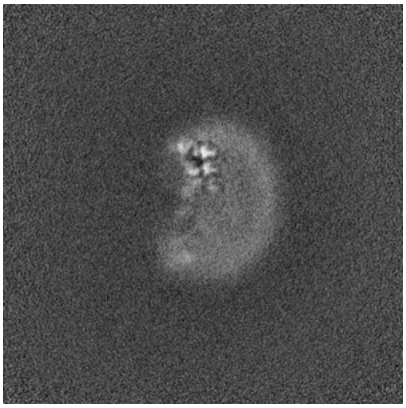
Z Index: 160

The images above show central slices of the map in three orthogonal directions.

6.3 Largest variance slices (i)

6.3.1 Primary map

X Index: 153

Y Index: 147

Z Index: 126

6.3.2 Raw map

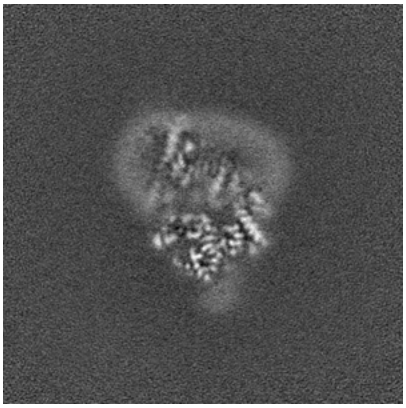

X Index: 147

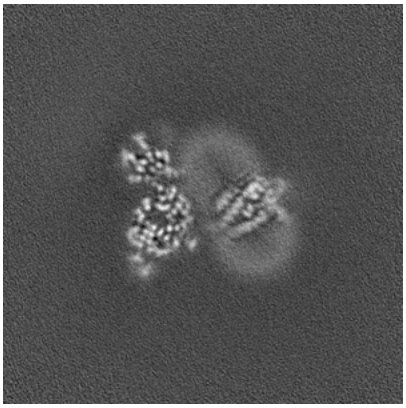

Y Index: 147

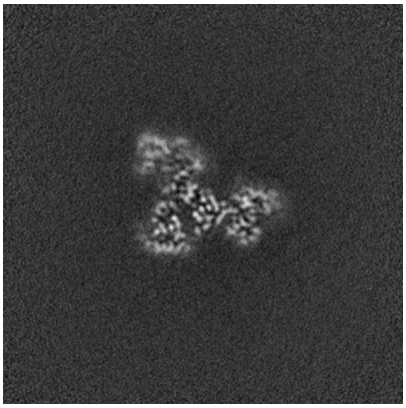

Z Index: 126

The images above show the largest variance slices of the map in three orthogonal directions.

6.4 Orthogonal standard-deviation projections (False-color) (i)

6.4.1 Primary map

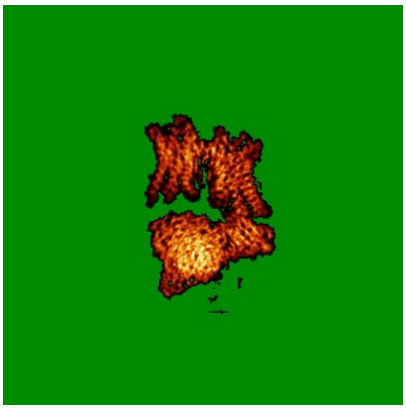

X

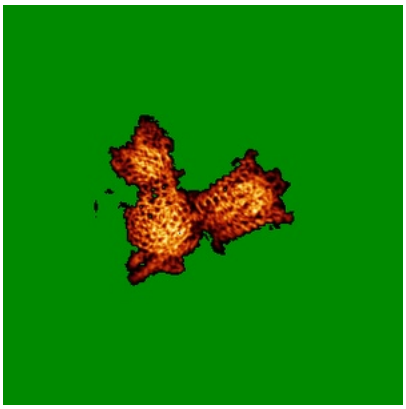

Y

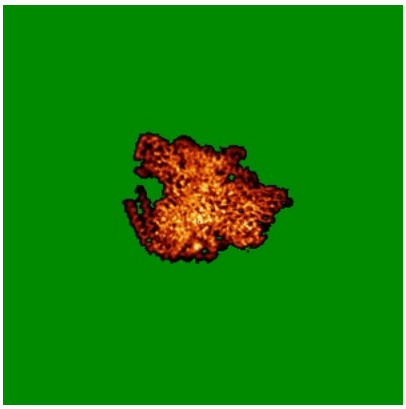

Z

6.4.2 Raw map

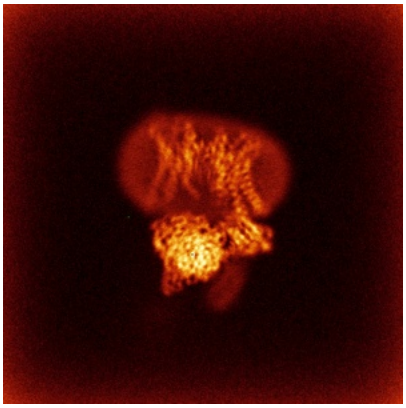

X

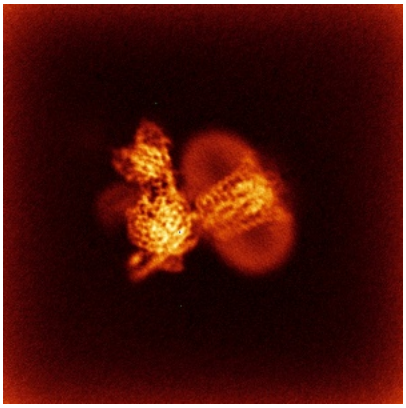

Y

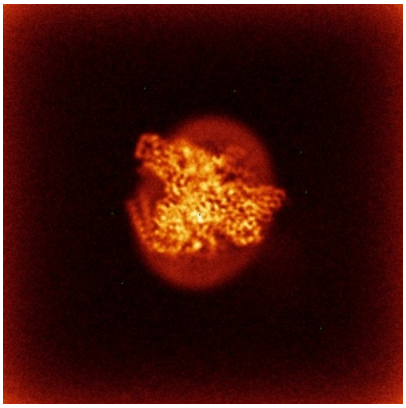

Z

The images above show the map standard deviation projections with false color in three orthogonal directions. Minimum values are shown in green, max in blue, and dark to light orange shades represent small to large values respectively.

6.5 Orthogonal surface views (i)

6.5.1 Primary map

X Y Z

The images above show the 3D surface view of the map at the recommended contour level 0.02. These images, in conjunction with the slice images, may facilitate assessment of whether an appropriate contour level has been provided.

6.5.2 Raw map

X Y Z

These images show the 3D surface of the raw map. The raw map's contour level was selected so that its surface encloses the same volume as the primary map does at its recommended contour level.

6.6 Mask visualisation (i)

This section was not generated. No masks/segmentation were deposited.

7 Map analysis (i)

This section contains the results of statistical analysis of the map.

7.1 Map-value distribution (i)

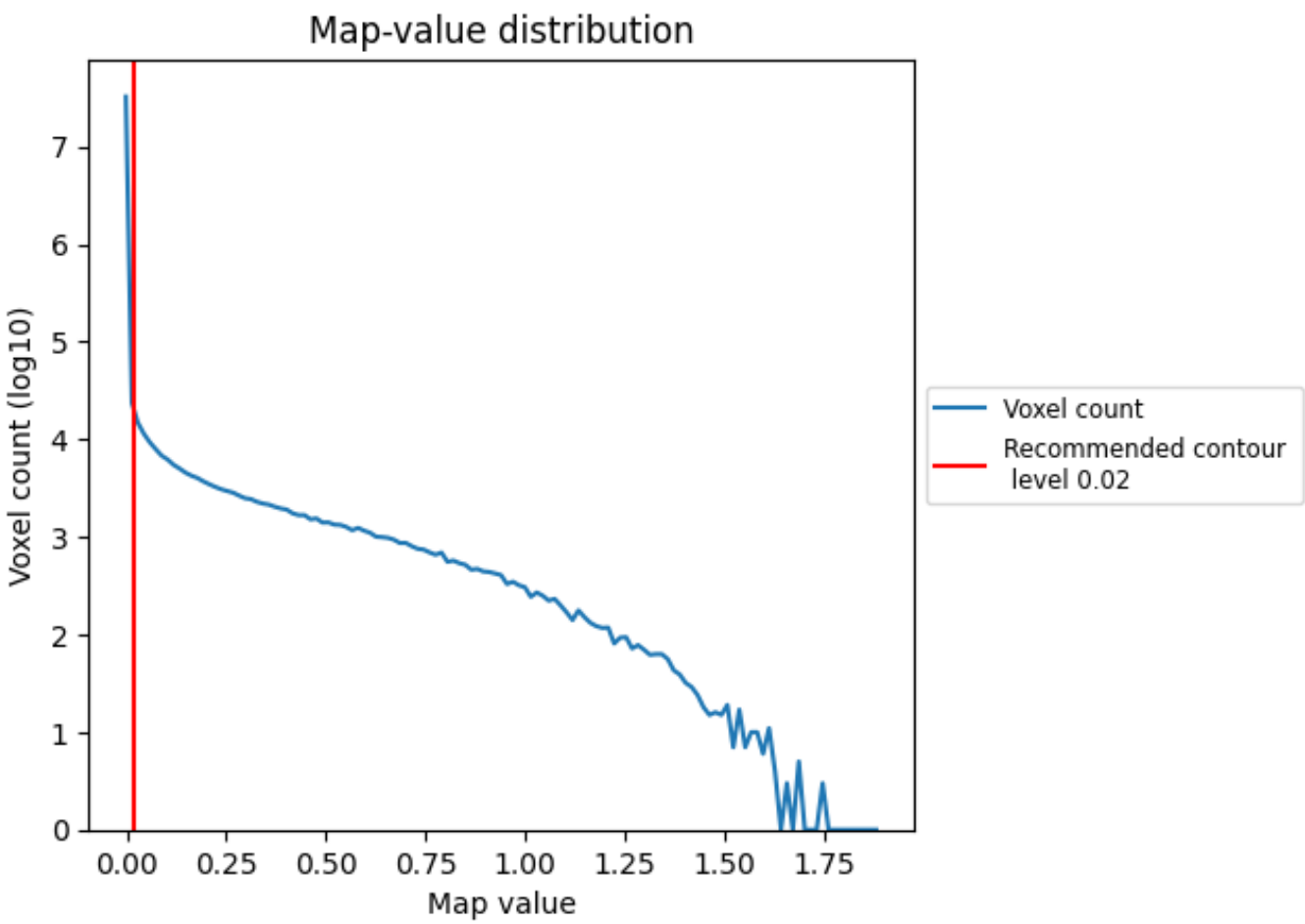

The map-value distribution is plotted in 128 intervals along the x-axis. The y-axis is logarithmic. A spike in this graph at zero usually indicates that the volume has been masked.

7.2 Volume estimate (i)

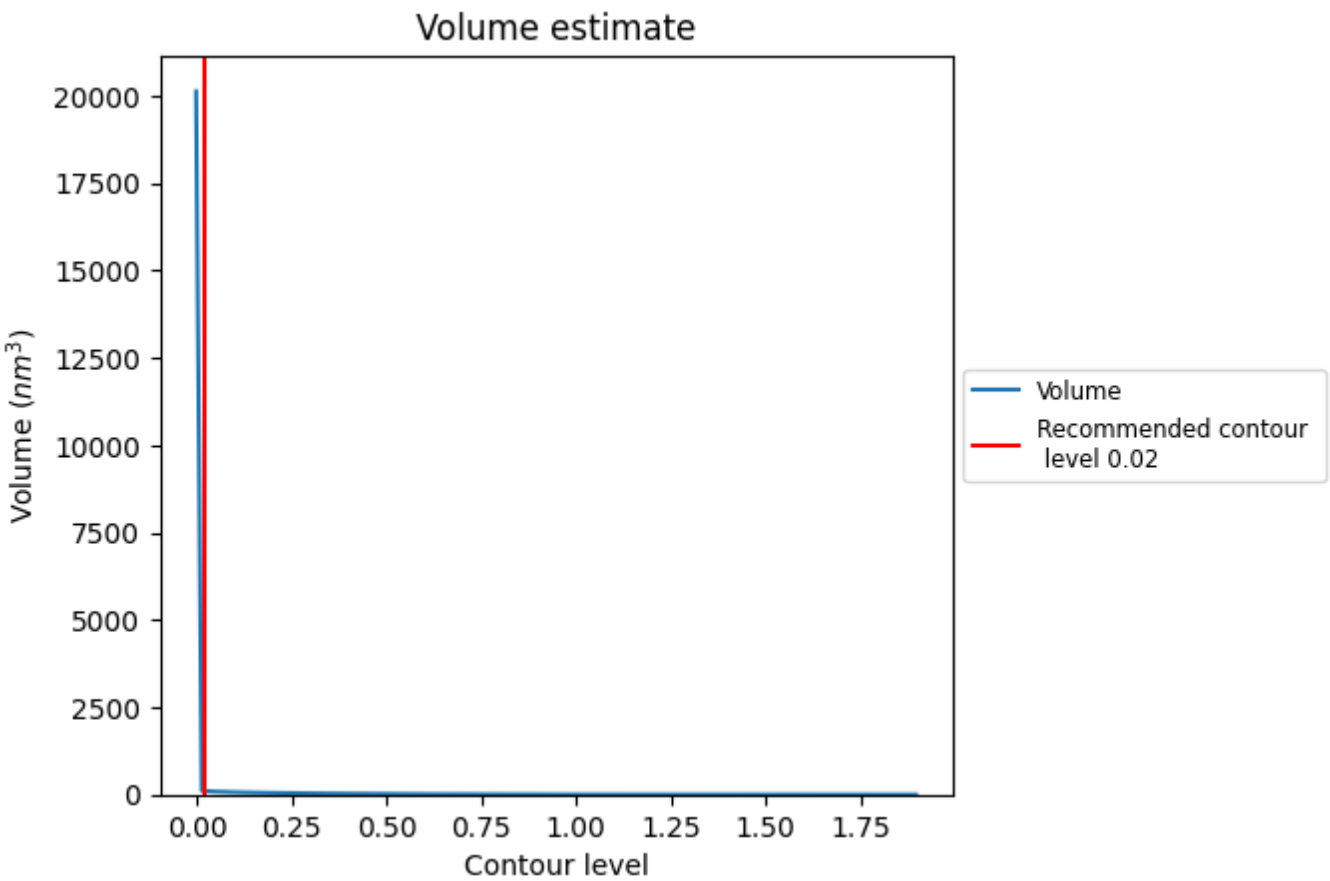

The volume at the recommended contour level is 106 nm^3; this corresponds to an approximate mass of 95 kDa.

The volume estimate graph shows how the enclosed volume varies with the contour level. The recommended contour level is shown as a vertical line and the intersection between the line and the curve gives the volume of the enclosed surface at the given level.

7.3 Rotationally averaged power spectrum (i)

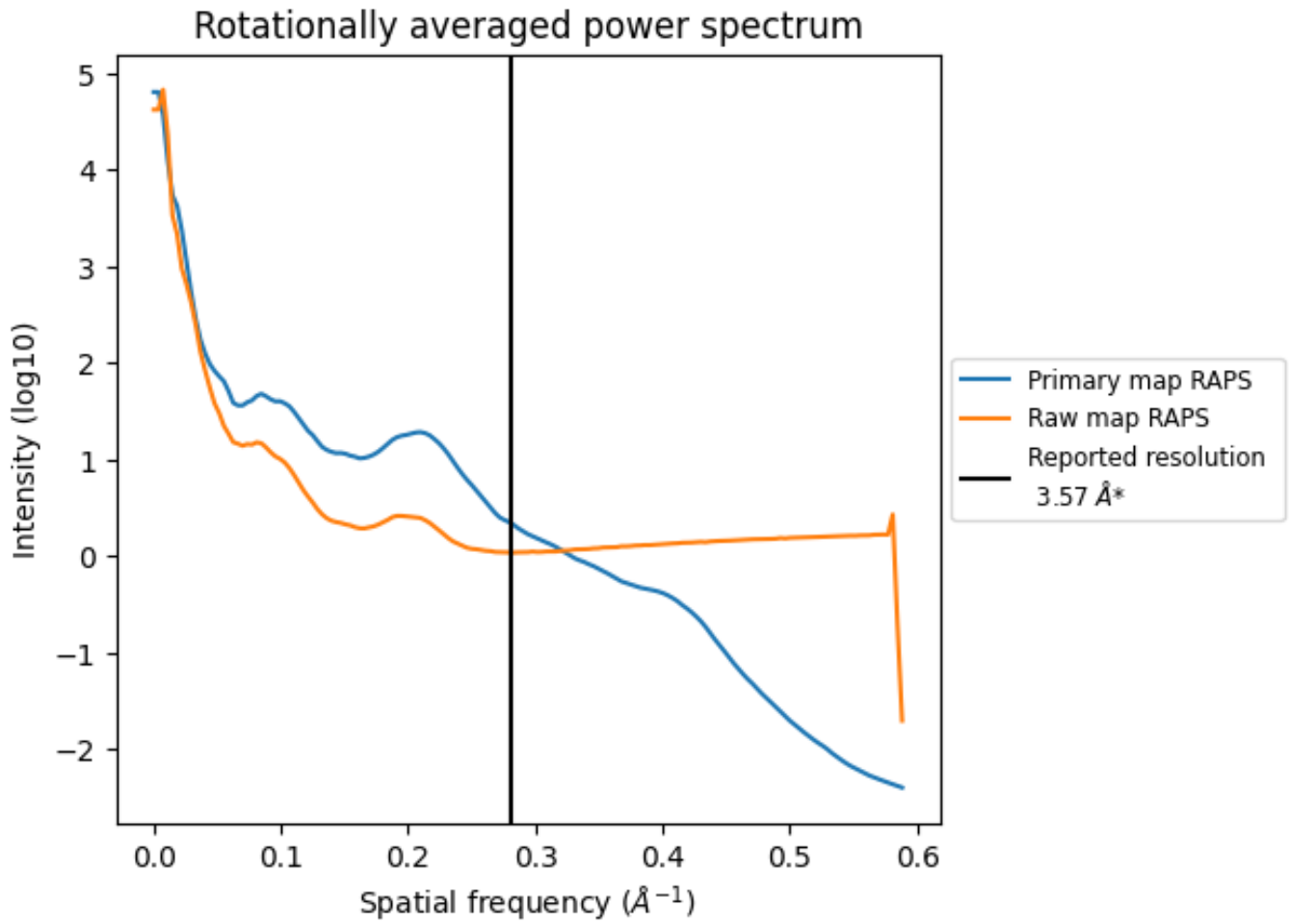

*Reported resolution corresponds to spatial frequency of 0.280 Å^{-1}

8 Fourier-Shell correlation (i)

Fourier-Shell Correlation (FSC) is the most commonly used method to estimate the resolution of single-particle and subtomogram-averaged maps. The shape of the curve depends on the imposed symmetry, mask and whether or not the two 3D reconstructions used were processed from a common reference. The reported resolution is shown as a black line. A curve is displayed for the half-bit criterion in addition to lines showing the 0.143 gold standard cut-off and 0.5 cut-off.

8.1 FSC (i)

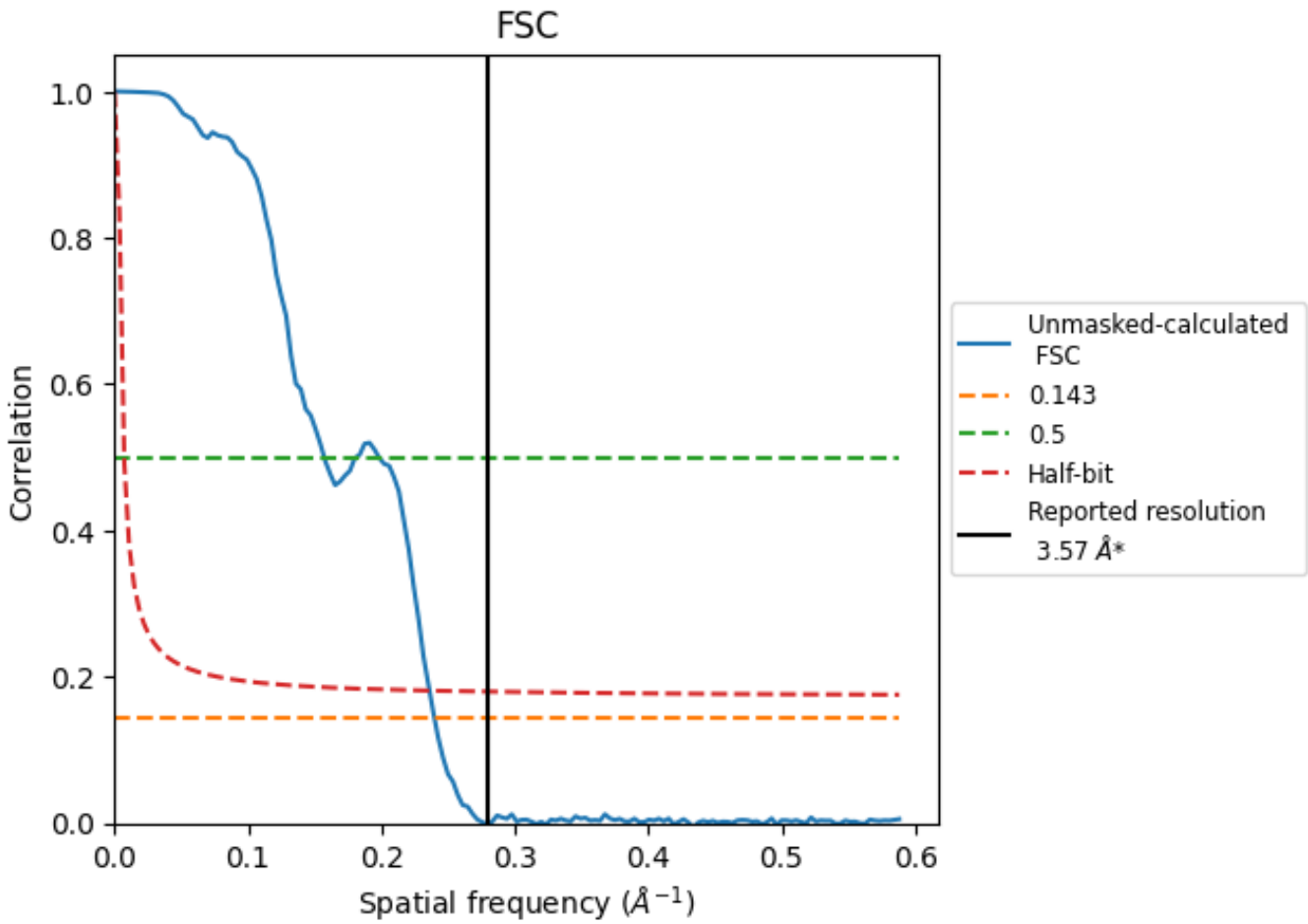

*Reported resolution corresponds to spatial frequency of 0.280 Å^{-1}

8.2 Resolution estimates (i)

Resolution estimate (Å)	Estimation criterion (FSC cut-off)		
	0.143	0.5	Half-bit
Reported by author	3.57	-	-
Author-provided FSC curve	-	-	-
Unmasked-calculated*	4.17	6.36	4.24

*Resolution estimate based on FSC curve calculated by comparison of deposited half-maps. The value from deposited half-maps intersecting FSC 0.143 CUT-OFF 4.17 differs from the reported value 3.57 by more than 10 %

9 Map-model fit (i)

This section contains information regarding the fit between EMDB map EMD-32243 and PDB model 7W0L. Per-residue inclusion information can be found in section 3 on page 7.

9.1 Map-model overlay (i)

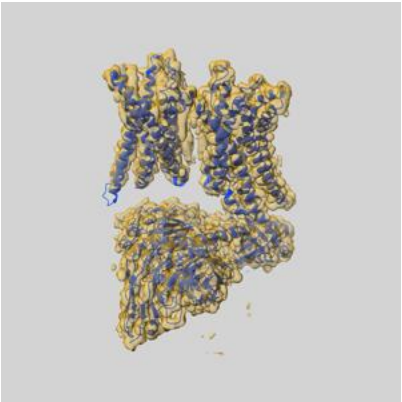

X

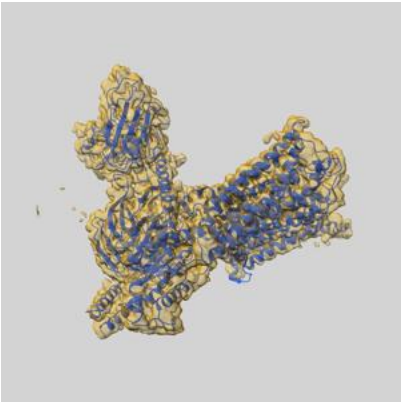

Y

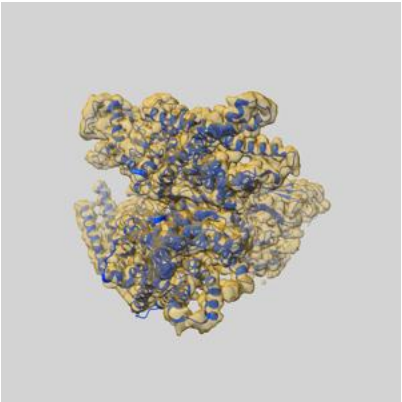

Z

The images above show the 3D surface view of the map at the recommended contour level 0.02 at 50% transparency in yellow overlaid with a ribbon representation of the model coloured in blue. These images allow for the visual assessment of the quality of fit between the atomic model and the map.

9.2 Q-score mapped to coordinate model (i)

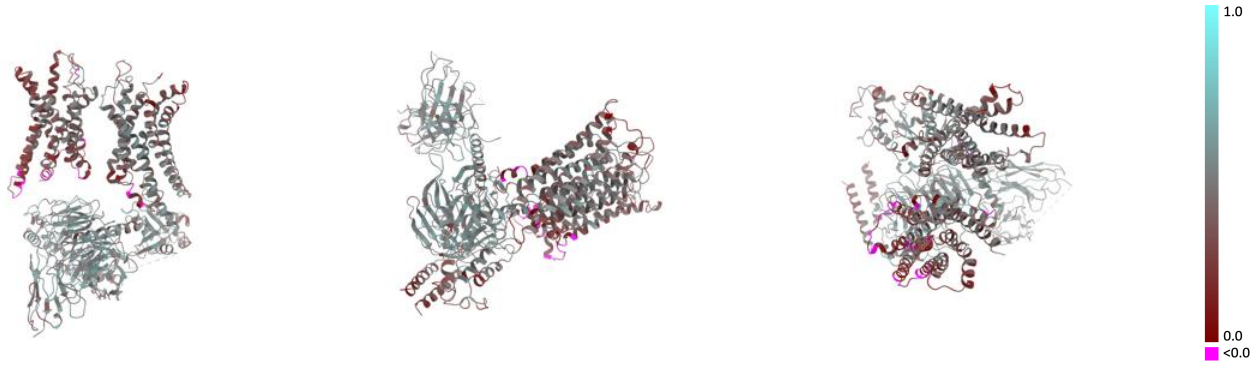

X Y Z

The images above show the model with each residue coloured according its Q-score. This shows their resolvability in the map with higher Q-score values reflecting better resolvability. Please note: Q-score is calculating the resolvability of atoms, and thus high values are only expected at resolutions at which atoms can be resolved. Low Q-score values may therefore be expected for many entries.

9.3 Atom inclusion mapped to coordinate model (i)

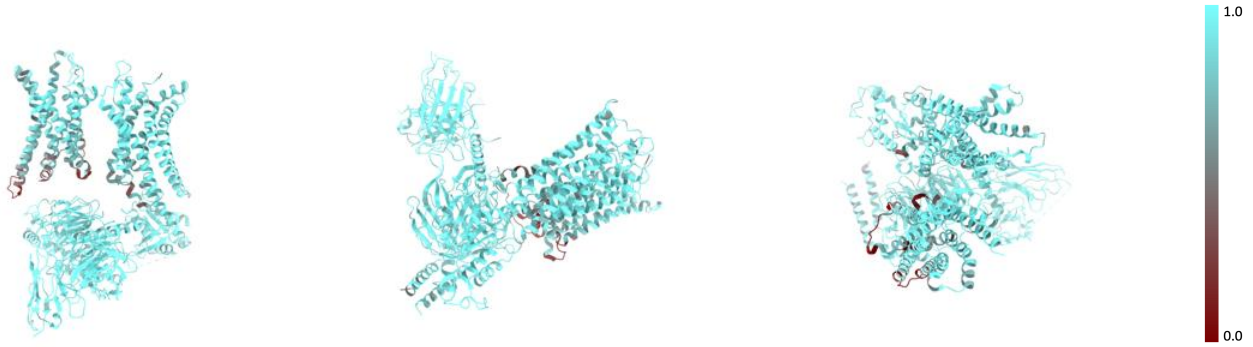

X Y Z

The images above show the model with each residue coloured according to its atom inclusion. This shows to what extent they are inside the map at the recommended contour level (0.02).

9.4 Atom inclusion (i)

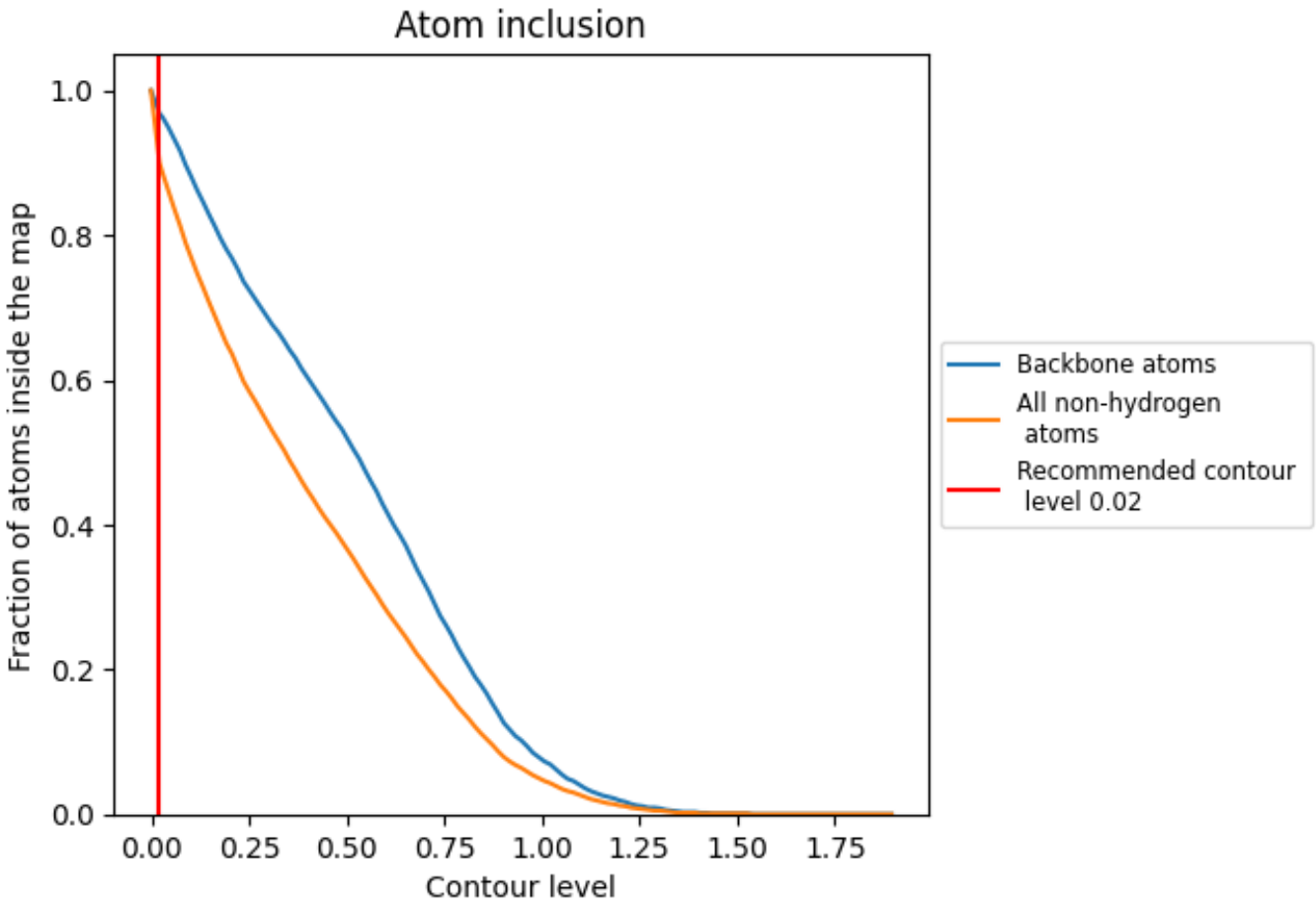

At the recommended contour level, 97% of all backbone atoms, 90% of all non-hydrogen atoms, are inside the map.

9.5 Map-model fit summary (i)

The table lists the average atom inclusion at the recommended contour level (0.02) and Q-score for the entire model and for each chain.

Chain	Atom inclusion	Q-score
All	0.9000	0.4270
A	0.9240	0.4570
B	0.9600	0.5120
C	0.8980	0.4230
Q	0.7680	0.2880
R	0.9070	0.3990
S	0.9570	0.5000