Full wwPDB X-ray Structure Validation Report (i)

Apr 29, 2024 – 03:56 pm BST

PDB ID	:	1W0P
Title	:	Vibrio cholerae sialidase with alpha-2,6-sialyllactose
Authors	:	Moustafa, I.; Connaris, H.; Taylor, M.; Zaitsev, V.; Wilson, J.C.; Kiefel, M.J.; von-Itzstein, M.; Taylor, G.
Deposited on	:	2004-06-09
Resolution	:	1.60 Å(reported)

This is a Full wwPDB X-ray Structure Validation Report for a publicly released PDB entry.

We welcome your comments at *validation@mail.wwpdb.org*
A user guide is available at
https://www.wwpdb.org/validation/2017/XrayValidationReportHelp
with specific help available everywhere you see the (i) symbol.

The types of validation reports are described at
http://www.wwpdb.org/validation/2017/FAQs#types.

The following versions of software and data (see references (i)) were used in the production of this report:

MolProbity	:	4.02b-467
Mogul	:	1.8.4, CSD as541be (2020)
Xtriage (Phenix)	:	1.13
EDS	:	2.36.2
buster-report	:	1.1.7 (2018)
Percentile statistics	:	20191225.v01 (using entries in the PDB archive December 25th 2019)
Refmac	:	5.8.0158
CCP4	:	7.0.044 (Gargrove)
Ideal geometry (proteins)	:	Engh & Huber (2001)
Ideal geometry (DNA, RNA)	:	Parkinson et al. (1996)
Validation Pipeline (wwPDB-VP)	:	2.36.2

1 Overall quality at a glance (i)

The following experimental techniques were used to determine the structure:
X-RAY DIFFRACTION

The reported resolution of this entry is 1.60 Å.

Percentile scores (ranging between 0-100) for global validation metrics of the entry are shown in the following graphic. The table shows the number of entries on which the scores are based.

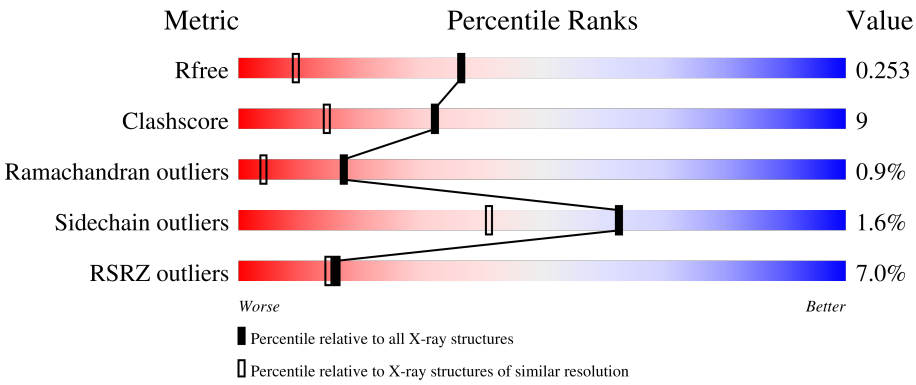

Metric	Whole archive (#Entries)	Similar resolution (#Entries, resolution range(Å))
R_{free}	130704	3398 (1.60-1.60)
Clashscore	141614	3665 (1.60-1.60)
Ramachandran outliers	138981	3564 (1.60-1.60)
Sidechain outliers	138945	3563 (1.60-1.60)
RSRZ outliers	127900	3321 (1.60-1.60)

The table below summarises the geometric issues observed across the polymeric chains and their fit to the electron density. The red, orange, yellow and green segments of the lower bar indicate the fraction of residues that contain outliers for >=3, 2, 1 and 0 types of geometric quality criteria respectively. A grey segment represents the fraction of residues that are not modelled. The numeric value for each fraction is indicated below the corresponding segment, with a dot representing fractions <=5% The upper red bar (where present) indicates the fraction of residues that have poor fit to the electron density. The numeric value is given above the bar.

Mol	Chain	Length	Quality of chain
1	A	781	7% 82% 13% • •

The following table lists non-polymeric compounds, carbohydrate monomers and non-standard residues in protein, DNA, RNA chains that are outliers for geometric or electron-density-fit criteria:

Mol	Type	Chain	Res	Chirality	Geometry	Clashes	Electron density
2	GOL	A	1778	-	X	-	-

2 Entry composition (i)

There are 6 unique types of molecules in this entry. The entry contains 6452 atoms, of which 0 are hydrogens and 0 are deuteriums.

In the tables below, the ZeroOcc column contains the number of atoms modelled with zero occupancy, the AltConf column contains the number of residues with at least one atom in alternate conformation and the Trace column contains the number of residues modelled with at most 2 atoms.

- Molecule 1 is a protein called SIALIDASE.

Mol	Chain	Residues	Atoms					ZeroOcc	AltConf	Trace
			Total	C	N	O	S			
1	A	753	5827	3651	1006	1158	12	0	0	0

- Molecule 2 is GLYCEROL (three-letter code: GOL) (formula: $C_3H_8O_3$).

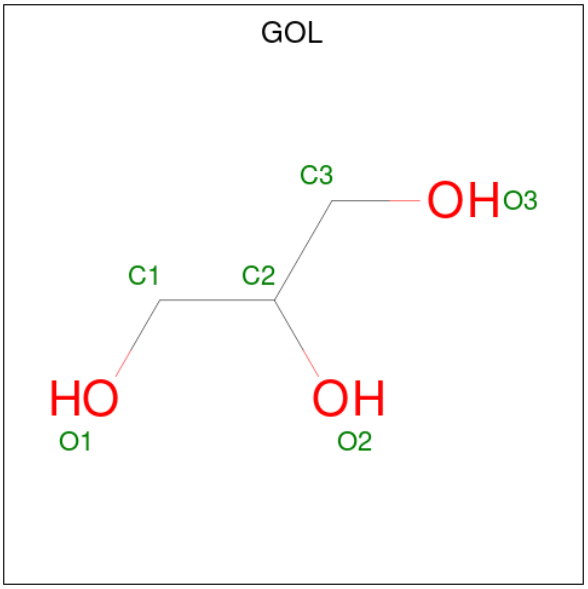

Mol	Chain	Residues	Atoms			ZeroOcc	AltConf
			Total	C	O		
2	A	1	6	3	3	0	0

- Molecule 3 is CALCIUM ION (three-letter code: CA) (formula: Ca).

Mol	Chain	Residues	Atoms		ZeroOcc	AltConf
			Total	Ca		
3	A	4	4	4	0	0

- Molecule 4 is 2-AMINO-2-HYDROXYMETHYL-PROPANE-1,3-DIOL (three-letter code:

TRS) (formula: $C_4H_{12}NO_3$).

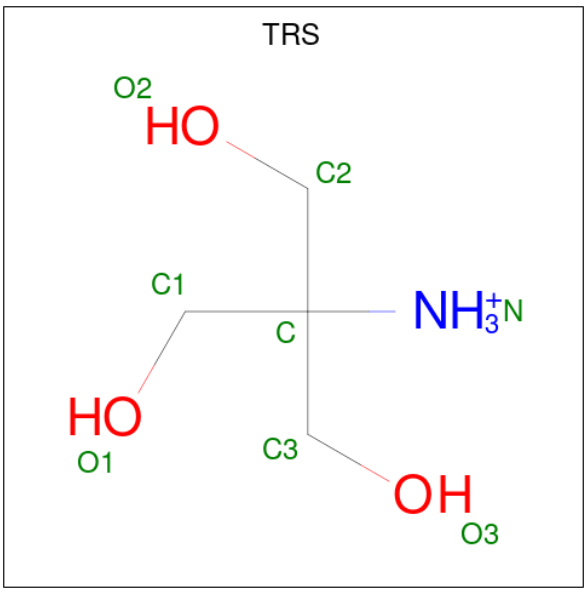

Mol	Chain	Residues	Atoms				ZeroOcc	AltConf
			Total	C	N	O		
4	A	1	8	4	1	3	0	0

- Molecule 5 is N-acetyl-alpha-neuraminic acid (three-letter code: SIA) (formula: $C_{11}H_{19}NO_9$).

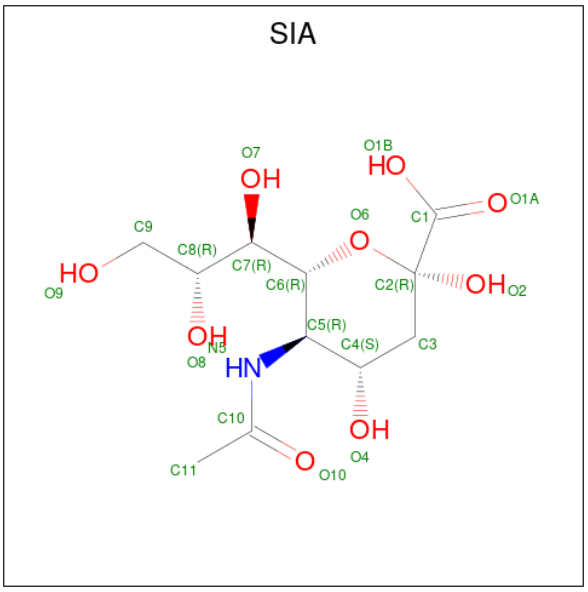

Mol	Chain	Residues	Atoms				ZeroOcc	AltConf
			Total	C	N	O		
5	A	1	21	11	1	9	0	0

- Molecule 6 is water.

Mol	Chain	Residues	Atoms		ZeroOcc	AltConf
			Total	O		
6	A	586	586	586	0	0

3 Residue-property plots (i)

These plots are drawn for all protein, RNA, DNA and oligosaccharide chains in the entry. The first graphic for a chain summarises the proportions of the various outlier classes displayed in the second graphic. The second graphic shows the sequence view annotated by issues in geometry and electron density. Residues are color-coded according to the number of geometric quality criteria for which they contain at least one outlier: green = 0, yellow = 1, orange = 2 and red = 3 or more. A red dot above a residue indicates a poor fit to the electron density (RSRZ > 2). Stretches of 2 or more consecutive residues without any outlier are shown as a green connector. Residues present in the sample, but not in the model, are shown in grey.

- Molecule 1: SIALIDASE

Chain A:

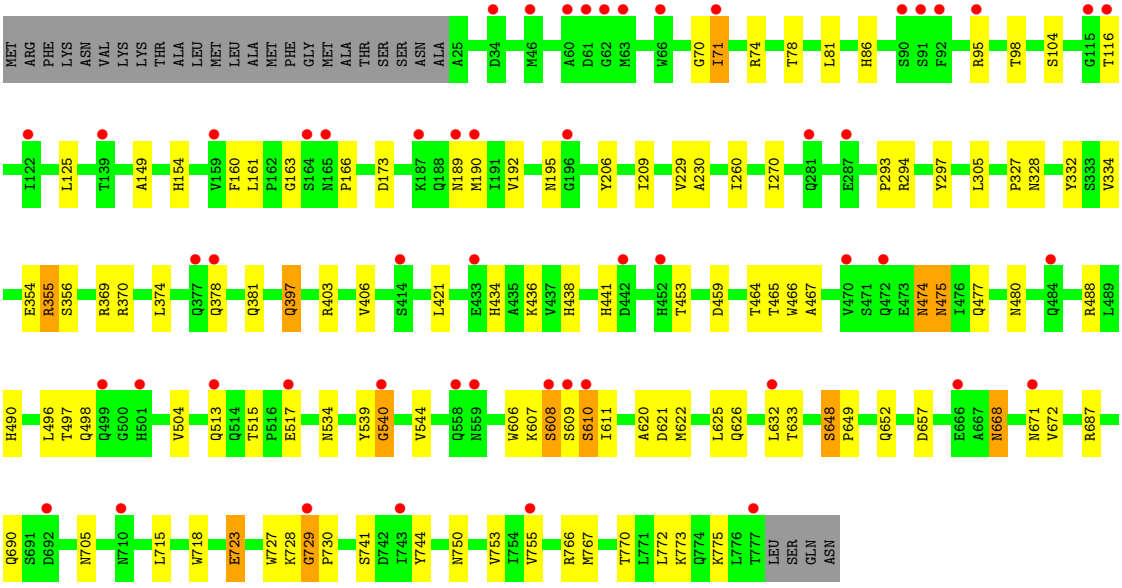

4 Data and refinement statistics (i)

Property	Value	Source
Space group	P 21 21 21	Depositor
Cell constants a, b, c, α, β, γ	70.31Å 74.91Å 151.62Å 90.00° 90.00° 90.00°	Depositor
Resolution (Å)	50.00 – 1.60 33.82 – 1.60	Depositor EDS
% Data completeness (in resolution range)	99.0 (50.00-1.60) 99.5 (33.82-1.60)	Depositor EDS
R_{merge}	0.07	Depositor
R_{sym}	(Not available)	Depositor
$< I/\sigma(I) >$ [1]	1.98 (at 1.59Å)	Xtriage
Refinement program	CNS 1.0	Depositor
R, R_{free}	0.214 , (Not available) 0.238 , 0.253	Depositor DCC
R_{free} test set	10692 reflections (10.03%)	wwPDB-VP
Wilson B-factor (Å^2)	11.9	Xtriage
Anisotropy	0.090	Xtriage
Bulk solvent k_{sol}(e/Å^3), B_{sol}(Å^2)	0.36 , 41.2	EDS
L-test for twinning[2]	$< \|L\| > = 0.49$, $< L^2 > = 0.32$	Xtriage
Estimated twinning fraction	No twinning to report.	Xtriage
F_o,F_c correlation	0.92	EDS
Total number of atoms	6452	wwPDB-VP
Average B, all atoms (Å^2)	14.0	wwPDB-VP

Xtriage's analysis on translational NCS is as follows: *The largest off-origin peak in the Patterson function is 3.76% of the height of the origin peak. No significant pseudotranslation is detected.*

[1]Intensities estimated from amplitudes.

[2]Theoretical values of $< |L| >$, $< L^2 >$ for acentric reflections are 0.5, 0.333 respectively for untwinned datasets, and 0.375, 0.2 for perfectly twinned datasets.

5 Model quality (i)

5.1 Standard geometry (i)

Bond lengths and bond angles in the following residue types are not validated in this section: TRS, SIA, GOL, CA

The Z score for a bond length (or angle) is the number of standard deviations the observed value is removed from the expected value. A bond length (or angle) with $|Z| > 5$ is considered an outlier worth inspection. RMSZ is the root-mean-square of all Z scores of the bond lengths (or angles).

Mol	Chain	Bond lengths		Bond angles	
		RMSZ	$\#\|Z\| >5$	RMSZ	$\#\|Z\| >5$
1	A	0.31	0/5955	0.63	0/8109

There are no bond length outliers.

There are no bond angle outliers.

There are no chirality outliers.

There are no planarity outliers.

5.2 Too-close contacts (i)

In the following table, the Non-H and H(model) columns list the number of non-hydrogen atoms and hydrogen atoms in the chain respectively. The H(added) column lists the number of hydrogen atoms added and optimized by MolProbity. The Clashes column lists the number of clashes within the asymmetric unit, whereas Symm-Clashes lists symmetry-related clashes.

Mol	Chain	Non-H	H(model)	H(added)	Clashes	Symm-Clashes
1	A	5827	0	5589	101	0
2	A	6	0	4	0	0
3	A	4	0	0	0	0
4	A	8	0	9	0	0
5	A	21	0	18	1	0
6	A	586	0	0	7	0
All	All	6452	0	5620	101	0

The all-atom clashscore is defined as the number of clashes found per 1000 atoms (including hydrogen atoms). The all-atom clashscore for this structure is 9.

All (101) close contacts within the same asymmetric unit are listed below, sorted by their clash magnitude.

Atom-1	Atom-2	Interatomic distance (Å)	Clash overlap (Å)
1:A:71:ILE:H	1:A:71:ILE:HD13	1.27	1.00
1:A:305:LEU:HD21	1:A:332:TYR:CD1	2.01	0.95
1:A:626:GLN:HE21	1:A:687:ARG:HH22	1.16	0.93
1:A:496:LEU:HB3	1:A:504:VAL:HG22	1.51	0.92
1:A:305:LEU:HD23	1:A:334:VAL:HG22	1.52	0.89
1:A:715:LEU:HD22	1:A:755:VAL:HG11	1.57	0.86
1:A:534:ASN:HD21	1:A:609:SER:HA	1.42	0.84
1:A:95:ARG:HH12	1:A:750:ASN:HD21	1.24	0.83
1:A:626:GLN:NE2	1:A:687:ARG:HH22	1.76	0.81
1:A:633:THR:HG22	1:A:652:GLN:HG3	1.62	0.80
1:A:488:ARG:HE	1:A:490:HIS:HE1	1.29	0.78
1:A:652:GLN:HE21	1:A:668:ASN:HD22	1.32	0.74
1:A:741:SER:HB2	1:A:755:VAL:HG12	1.69	0.74
1:A:356:SER:O	1:A:540:GLY:N	2.21	0.72
1:A:260:ILE:HD12	1:A:293:PRO:HG3	1.70	0.72
1:A:229:VAL:HG21	1:A:297:TYR:HB2	1.72	0.71
1:A:753:VAL:HG12	1:A:755:VAL:HG13	1.72	0.71
1:A:741:SER:CB	1:A:755:VAL:HG12	2.22	0.70
1:A:229:VAL:HG23	1:A:744:TYR:CZ	2.28	0.69
1:A:71:ILE:HD13	1:A:71:ILE:N	2.07	0.67
1:A:95:ARG:HH12	1:A:750:ASN:ND2	1.92	0.65
1:A:480:ASN:ND2	6:A:2343:HOH:O	2.29	0.64
1:A:149:ALA:O	1:A:154:HIS:HE1	1.82	0.63
1:A:539:TYR:O	1:A:540:GLY:O	2.17	0.63
1:A:270:ILE:HD11	1:A:766:ARG:CZ	2.29	0.62
1:A:328:ASN:HD21	1:A:544:VAL:H	1.48	0.62
1:A:441:HIS:HD2	1:A:459:ASP:OD2	1.84	0.60
1:A:70:GLY:HA3	1:A:195:ASN:HD22	1.65	0.60
1:A:648:SER:HB2	1:A:649:PRO:HD2	1.83	0.60
1:A:374:LEU:H	1:A:474:ASN:HD21	1.47	0.60
1:A:690:GLN:NE2	1:A:770:THR:HG22	2.17	0.60
1:A:98:THR:HG23	1:A:209:ILE:HD13	1.84	0.60
1:A:206:TYR:CD2	1:A:209:ILE:HD11	2.37	0.59
1:A:652:GLN:HE21	1:A:668:ASN:ND2	2.00	0.58
1:A:369:ARG:HB2	1:A:477:GLN:HE21	1.68	0.58
1:A:496:LEU:CB	1:A:504:VAL:HG22	2.29	0.58
1:A:534:ASN:ND2	1:A:609:SER:HA	2.16	0.58
1:A:728:LYS:O	1:A:729:GLY:O	2.21	0.58
1:A:71:ILE:H	1:A:71:ILE:CD1	2.08	0.57
1:A:715:LEU:CD2	1:A:755:VAL:HG11	2.33	0.57
1:A:671:ASN:HB2	6:A:2499:HOH:O	2.03	0.57
1:A:270:ILE:HD11	1:A:766:ARG:NH2	2.20	0.57

Continued on next page...

Continued from previous page...

Atom-1	Atom-2	Interatomic distance (Å)	Clash overlap (Å)
1:A:305:LEU:HD23	1:A:334:VAL:CG2	2.32	0.56
1:A:621:ASP:O	1:A:632:LEU:HD22	2.06	0.56
1:A:160:PHE:CZ	1:A:166:PRO:HB2	2.41	0.56
1:A:98:THR:HG23	1:A:209:ILE:CD1	2.35	0.56
1:A:620:ALA:HB1	1:A:632:LEU:HD21	1.88	0.56
1:A:475:ASN:C	1:A:475:ASN:HD22	2.08	0.55
1:A:397:GLN:HB2	1:A:406:VAL:HG22	1.89	0.55
1:A:718:TRP:CE2	1:A:730:PRO:HB3	2.42	0.55
1:A:81:LEU:HB2	1:A:86:HIS:CE1	2.42	0.54
1:A:606:TRP:HB3	1:A:608:SER:O	2.07	0.54
1:A:436:LYS:O	1:A:441:HIS:HE1	1.91	0.53
1:A:229:VAL:CG2	1:A:297:TYR:HB2	2.37	0.52
1:A:381:GLN:OE1	1:A:497:THR:HG23	2.10	0.52
1:A:453:THR:OG1	1:A:465:THR:HG22	2.10	0.52
1:A:354:GLU:OE2	1:A:490:HIS:HD2	1.93	0.52
1:A:690:GLN:HE21	1:A:770:THR:HG22	1.75	0.51
1:A:607:LYS:HD2	1:A:611:ILE:HD12	1.90	0.51
1:A:154:HIS:HD2	1:A:173:ASP:OD2	1.94	0.51
1:A:608:SER:OG	1:A:609:SER:N	2.43	0.51
1:A:438:HIS:HE1	6:A:2291:HOH:O	1.94	0.51
1:A:206:TYR:HD2	1:A:209:ILE:HD11	1.76	0.51
1:A:163:GLY:O	1:A:166:PRO:HD3	2.12	0.50
1:A:354:GLU:C	1:A:355:ARG:HD3	2.32	0.50
1:A:397:GLN:HG2	1:A:477:GLN:HB3	1.94	0.49
1:A:378:GLN:HG3	1:A:498:GLN:NE2	2.27	0.49
1:A:355:ARG:HD3	1:A:355:ARG:N	2.28	0.49
1:A:78:THR:HG22	1:A:192:VAL:HG22	1.94	0.49
1:A:513:GLN:NE2	6:A:2364:HOH:O	2.41	0.48
1:A:606:TRP:C	1:A:608:SER:H	2.15	0.48
1:A:229:VAL:HG21	1:A:297:TYR:CB	2.43	0.48
1:A:434:HIS:HD2	1:A:657:ASP:OD2	1.95	0.48
1:A:104:SER:HA	1:A:125:LEU:HD12	1.94	0.48
1:A:370:ARG:HG2	1:A:370:ARG:HH11	1.78	0.47
1:A:190:MET:HG3	1:A:192:VAL:HG23	1.95	0.47
1:A:305:LEU:HD21	1:A:332:TYR:HD1	1.70	0.47
1:A:229:VAL:HG22	1:A:230:ALA:N	2.29	0.47
1:A:71:ILE:HG12	1:A:71:ILE:O	2.15	0.47
1:A:70:GLY:HA3	1:A:195:ASN:ND2	2.29	0.46
1:A:475:ASN:C	1:A:475:ASN:ND2	2.69	0.46
1:A:515:THR:OG1	1:A:517:GLU:HG2	2.16	0.45
1:A:625:LEU:HD22	1:A:723:GLU:HG3	1.98	0.45

Continued on next page...

Continued from previous page...

Atom-1	Atom-2	Interatomic distance (Å)	Clash overlap (Å)
1:A:608:SER:C	1:A:610:SER:H	2.19	0.45
1:A:672:VAL:HG22	1:A:727:TRP:HD1	1.81	0.45
1:A:190:MET:HG3	1:A:192:VAL:CG2	2.47	0.45
1:A:95:ARG:NH1	1:A:750:ASN:HD21	2.02	0.45
1:A:74:ARG:HD3	5:A:1784:SIA:O1A	2.15	0.45
1:A:622:MET:HB3	1:A:632:LEU:HD23	1.98	0.45
1:A:189:ASN:O	1:A:190:MET:HB3	2.18	0.44
1:A:71:ILE:N	1:A:71:ILE:CD1	2.77	0.44
1:A:421:LEU:HD11	1:A:464:THR:HG21	2.00	0.44
1:A:403:ARG:HG2	1:A:467:ALA:O	2.18	0.43
1:A:687:ARG:NE	6:A:2518:HOH:O	2.42	0.42
1:A:657:ASP:HB2	6:A:2408:HOH:O	2.19	0.42
1:A:161:LEU:HD12	1:A:775:LYS:HE2	2.02	0.42
1:A:356:SER:H	1:A:540:GLY:HA2	1.85	0.41
1:A:453:THR:OG1	1:A:465:THR:CG2	2.69	0.41
1:A:488:ARG:HE	1:A:490:HIS:CE1	2.20	0.40
1:A:767:MET:HE2	1:A:772:LEU:HD11	2.03	0.40
1:A:773:LYS:HD3	6:A:2581:HOH:O	2.22	0.40

There are no symmetry-related clashes.

5.3 Torsion angles (i)

5.3.1 Protein backbone (i)

In the following table, the Percentiles column shows the percent Ramachandran outliers of the chain as a percentile score with respect to all X-ray entries followed by that with respect to entries of similar resolution.

The Analysed column shows the number of residues for which the backbone conformation was analysed, and the total number of residues.

Mol	Chain	Analysed	Favoured	Allowed	Outliers	Percentiles
1	A	751/781 (96%)	717 (96%)	27 (4%)	7 (1%)	17 4

All (7) Ramachandran outliers are listed below:

Mol	Chain	Res	Type
1	A	540	GLY
1	A	729	GLY
1	A	608	SER

Continued on next page...

Continued from previous page...

Mol	Chain	Res	Type
1	A	116	THR
1	A	610	SER
1	A	327	PRO
1	A	648	SER

5.3.2 Protein sidechains (i)

In the following table, the Percentiles column shows the percent sidechain outliers of the chain as a percentile score with respect to all X-ray entries followed by that with respect to entries of similar resolution.

The Analysed column shows the number of residues for which the sidechain conformation was analysed, and the total number of residues.

Mol	Chain	Analysed	Rotameric	Outliers	Percentiles
1	A	633/656 (96%)	623 (98%)	10 (2%)	62 41

All (10) residues with a non-rotameric sidechain are listed below:

Mol	Chain	Res	Type
1	A	71	ILE
1	A	294	ARG
1	A	355	ARG
1	A	397	GLN
1	A	466	TRP
1	A	474	ASN
1	A	475	ASN
1	A	668	ASN
1	A	705	ASN
1	A	723	GLU

Sometimes sidechains can be flipped to improve hydrogen bonding and reduce clashes. All (28) such sidechains are listed below:

Mol	Chain	Res	Type
1	A	52	ASN
1	A	76	GLN
1	A	86	HIS
1	A	117	GLN
1	A	154	HIS
1	A	317	GLN
1	A	328	ASN

Continued on next page...

Continued from previous page...

Mol	Chain	Res	Type
1	A	377	GLN
1	A	378	GLN
1	A	395	GLN
1	A	397	GLN
1	A	434	HIS
1	A	438	HIS
1	A	441	HIS
1	A	462	GLN
1	A	474	ASN
1	A	475	ASN
1	A	477	GLN
1	A	490	HIS
1	A	502	ASN
1	A	513	GLN
1	A	550	HIS
1	A	626	GLN
1	A	668	ASN
1	A	690	GLN
1	A	703	GLN
1	A	705	ASN
1	A	750	ASN

5.3.3 RNA (i)

There are no RNA molecules in this entry.

5.4 Non-standard residues in protein, DNA, RNA chains (i)

There are no non-standard protein/DNA/RNA residues in this entry.

5.5 Carbohydrates (i)

There are no monosaccharides in this entry.

5.6 Ligand geometry (i)

Of 7 ligands modelled in this entry, 4 are monoatomic - leaving 3 for Mogul analysis.

In the following table, the Counts columns list the number of bonds (or angles) for which Mogul statistics could be retrieved, the number of bonds (or angles) that are observed in the model and the number of bonds (or angles) that are defined in the Chemical Component Dictionary. The

Link column lists molecule types, if any, to which the group is linked. The Z score for a bond length (or angle) is the number of standard deviations the observed value is removed from the expected value. A bond length (or angle) with $|Z| > 2$ is considered an outlier worth inspection. RMSZ is the root-mean-square of all Z scores of the bond lengths (or angles).

Mol	Type	Chain	Res	Link	Bond lengths			Bond angles		
					Counts	RMSZ	$\#\|Z\| > 2$	Counts	RMSZ	$\#\|Z\| > 2$
2	GOL	A	1778	-	5,5,5	4.55	5 (100%)	5,5,5	5.74	3 (60%)
4	TRS	A	1783	3	7,7,7	1.13	1 (14%)	9,9,9	1.63	2 (22%)
5	SIA	A	1784	-	21,21,21	0.72	1 (4%)	25,31,31	1.00	1 (4%)

In the following table, the Chirals column lists the number of chiral outliers, the number of chiral centers analysed, the number of these observed in the model and the number defined in the Chemical Component Dictionary. Similar counts are reported in the Torsion and Rings columns. '-' means no outliers of that kind were identified.

Mol	Type	Chain	Res	Link	Chirals	Torsions	Rings
2	GOL	A	1778	-	-	2/4/4/4	-
4	TRS	A	1783	3	-	3/9/9/9	-
5	SIA	A	1784	-	-	3/20/38/38	0/1/1/1

All (7) bond length outliers are listed below:

Mol	Chain	Res	Type	Atoms	Z	Observed(Å)	Ideal(Å)
2	A	1778	GOL	C3-C2	-7.43	1.21	1.51
2	A	1778	GOL	O1-C1	4.57	1.61	1.42
2	A	1778	GOL	O3-C3	3.40	1.56	1.42
2	A	1778	GOL	O2-C2	-2.84	1.34	1.43
2	A	1778	GOL	C1-C2	-2.78	1.40	1.51
5	A	1784	SIA	C3-C2	2.12	1.54	1.51
4	A	1783	TRS	O2-C2	2.09	1.49	1.42

All (6) bond angle outliers are listed below:

Mol	Chain	Res	Type	Atoms	Z	Observed(^{o})	Ideal(^{o})
2	A	1778	GOL	O3-C3-C2	10.37	159.94	110.20
2	A	1778	GOL	O2-C2-C3	6.78	138.99	109.12
2	A	1778	GOL	O1-C1-C2	3.23	125.70	110.20
4	A	1783	TRS	C1-C-N	3.19	117.49	107.98
5	A	1784	SIA	O1A-C1-C2	-3.18	118.77	123.59
4	A	1783	TRS	C3-C-C1	-2.24	103.87	110.81

There are no chirality outliers.

All (8) torsion outliers are listed below:

Mol	Chain	Res	Type	Atoms
2	A	1778	GOL	O1-C1-C2-C3
2	A	1778	GOL	C1-C2-C3-O3
4	A	1783	TRS	C2-C-C1-O1
4	A	1783	TRS	C3-C-C1-O1
4	A	1783	TRS	N-C-C1-O1
5	A	1784	SIA	O1A-C1-C2-O2
5	A	1784	SIA	O1A-C1-C2-C3
5	A	1784	SIA	O1A-C1-C2-O6

There are no ring outliers.

1 monomer is involved in 1 short contact:

Mol	Chain	Res	Type	Clashes	Symm-Clashes
5	A	1784	SIA	1	0

The following is a two-dimensional graphical depiction of Mogul quality analysis of bond lengths, bond angles, torsion angles, and ring geometry for all instances of the Ligand of Interest. In addition, ligands with molecular weight > 250 and outliers as shown on the validation Tables will also be included. For torsion angles, if less then 5% of the Mogul distribution of torsion angles is within 10 degrees of the torsion angle in question, then that torsion angle is considered an outlier. Any bond that is central to one or more torsion angles identified as an outlier by Mogul will be highlighted in the graph. For rings, the root-mean-square deviation (RMSD) between the ring in question and similar rings identified by Mogul is calculated over all ring torsion angles. If the average RMSD is greater than 60 degrees and the minimal RMSD between the ring in question and any Mogul-identified rings is also greater than 60 degrees, then that ring is considered an outlier. The outliers are highlighted in purple. The color gray indicates Mogul did not find sufficient equivalents in the CSD to analyse the geometry.

Ligand SIA A 1784

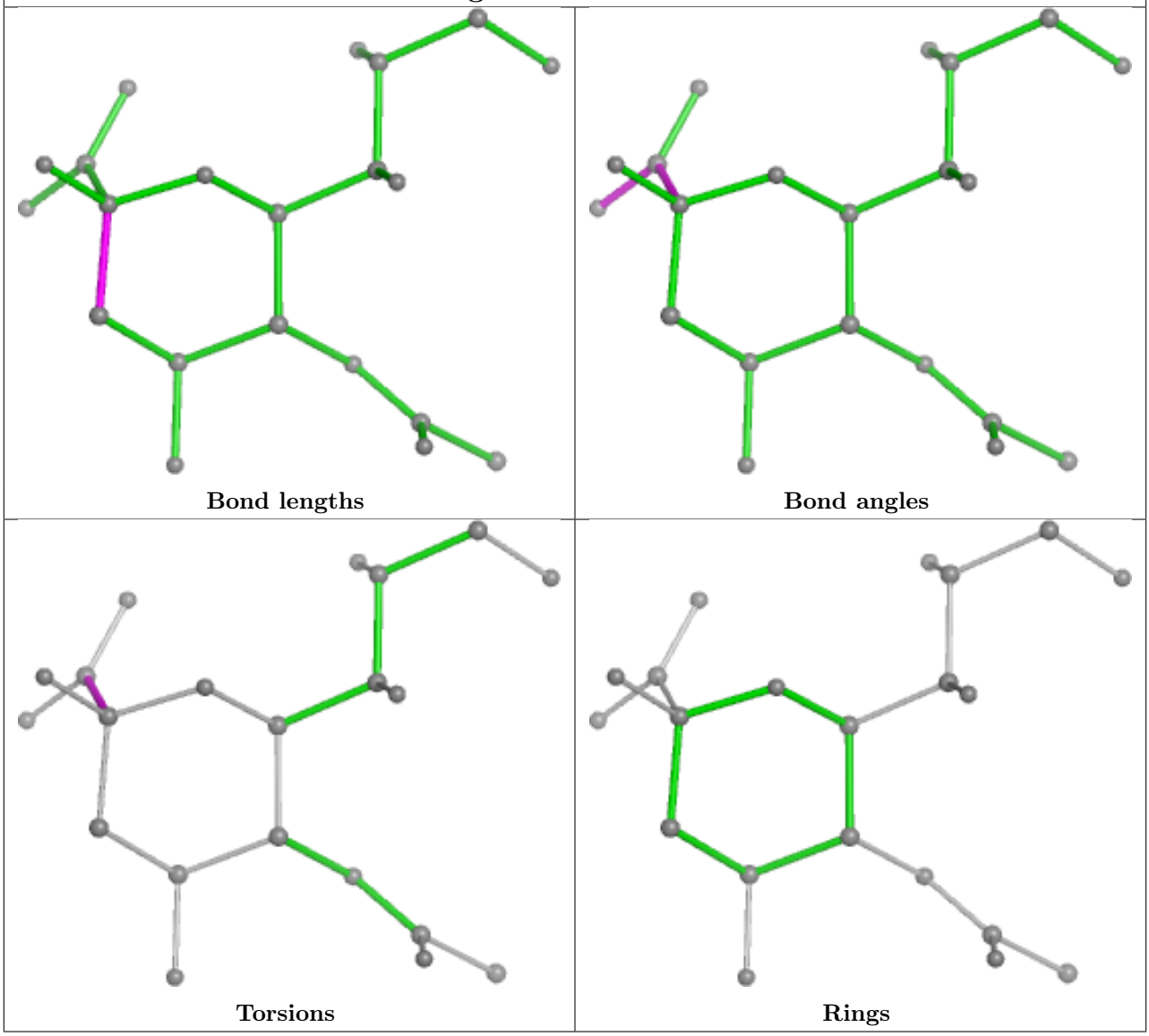

5.7 Other polymers (i)

There are no such residues in this entry.

5.8 Polymer linkage issues (i)

There are no chain breaks in this entry.

6 Fit of model and data (i)

6.1 Protein, DNA and RNA chains (i)

In the following table, the column labelled '#RSRZ> 2' contains the number (and percentage) of RSRZ outliers, followed by percent RSRZ outliers for the chain as percentile scores relative to all X-ray entries and entries of similar resolution. The OWAB column contains the minimum, median, 95th percentile and maximum values of the occupancy-weighted average B-factor per residue. The column labelled 'Q< 0.9' lists the number of (and percentage) of residues with an average occupancy less than 0.9.

Mol	Chain	Analysed	<RSRZ>	#RSRZ>2	OWAB(Å^2)	Q<0.9
1	A	753/781 (96%)	0.88	53 (7%) 16 15	4, 12, 25, 38	0

All (53) RSRZ outliers are listed below:

Mol	Chain	Res	Type	RSRZ
1	A	777	THR	13.9
1	A	609	SER	10.5
1	A	115	GLY	7.7
1	A	61	ASP	7.4
1	A	608	SER	6.9
1	A	60	ALA	6.7
1	A	62	GLY	6.7
1	A	540	GLY	6.7
1	A	729	GLY	5.8
1	A	610	SER	4.8
1	A	165	ASN	4.6
1	A	63	MET	4.0
1	A	501	HIS	3.9
1	A	189	ASN	3.7
1	A	190	MET	3.5
1	A	139	THR	3.4
1	A	46	MET	3.2
1	A	710	ASN	3.2
1	A	559	ASN	3.1
1	A	692	ASP	3.0
1	A	187	LYS	3.0
1	A	517	GLU	2.8
1	A	116	THR	2.7
1	A	71	ILE	2.7
1	A	164	SER	2.7
1	A	34	ASP	2.6
1	A	92	PHE	2.6

Continued on next page...

Continued from previous page...

Mol	Chain	Res	Type	RSRZ
1	A	442	ASP	2.6
1	A	414	SER	2.6
1	A	499	GLN	2.6
1	A	90	SER	2.5
1	A	377	GLN	2.4
1	A	452	HIS	2.4
1	A	632	LEU	2.4
1	A	484	GLN	2.4
1	A	281	GLN	2.3
1	A	666	GLU	2.3
1	A	95	ARG	2.3
1	A	513	GLN	2.2
1	A	196	GLY	2.2
1	A	755	VAL	2.2
1	A	472	GLN	2.2
1	A	671	ASN	2.2
1	A	287	GLU	2.2
1	A	743	ILE	2.1
1	A	558	GLN	2.1
1	A	66	TRP	2.1
1	A	91	SER	2.1
1	A	122	ILE	2.1
1	A	433	GLU	2.1
1	A	470	VAL	2.0
1	A	378	GLN	2.0
1	A	159	VAL	2.0

6.2 Non-standard residues in protein, DNA, RNA chains (i)

There are no non-standard protein/DNA/RNA residues in this entry.

6.3 Carbohydrates (i)

There are no monosaccharides in this entry.

6.4 Ligands (i)

In the following table, the Atoms column lists the number of modelled atoms in the group and the number defined in the chemical component dictionary. The B-factors column lists the minimum, median, 95th percentile and maximum values of B factors of atoms in the group. The column labelled 'Q< 0.9' lists the number of atoms with occupancy less than 0.9.

Mol	Type	Chain	Res	Atoms	RSCC	RSR	B-factors(Å^2)	Q<0.9
5	SIA	A	1784	21/21	0.56	0.32	28,33,35,37	0
4	TRS	A	1783	8/8	0.72	0.25	21,27,29,29	0
2	GOL	A	1778	6/6	0.74	0.23	32,32,33,33	0
3	CA	A	1782	1/1	0.94	0.08	10,10,10,10	0
3	CA	A	1780	1/1	0.98	0.10	5,5,5,5	0
3	CA	A	1779	1/1	0.98	0.08	6,6,6,6	0
3	CA	A	1781	1/1	0.99	0.07	9,9,9,9	0

The following is a graphical depiction of the model fit to experimental electron density of all instances of the Ligand of Interest. In addition, ligands with molecular weight > 250 and outliers as shown on the geometry validation Tables will also be included. Each fit is shown from different orientation to approximate a three-dimensional view.

Electron density around SIA A 1784:

2mF$_o$-DF$_c$ (at 0.7 rmsd) in gray
mF$_o$-DF$_c$ (at 3 rmsd) in purple (negative) and green (positive)

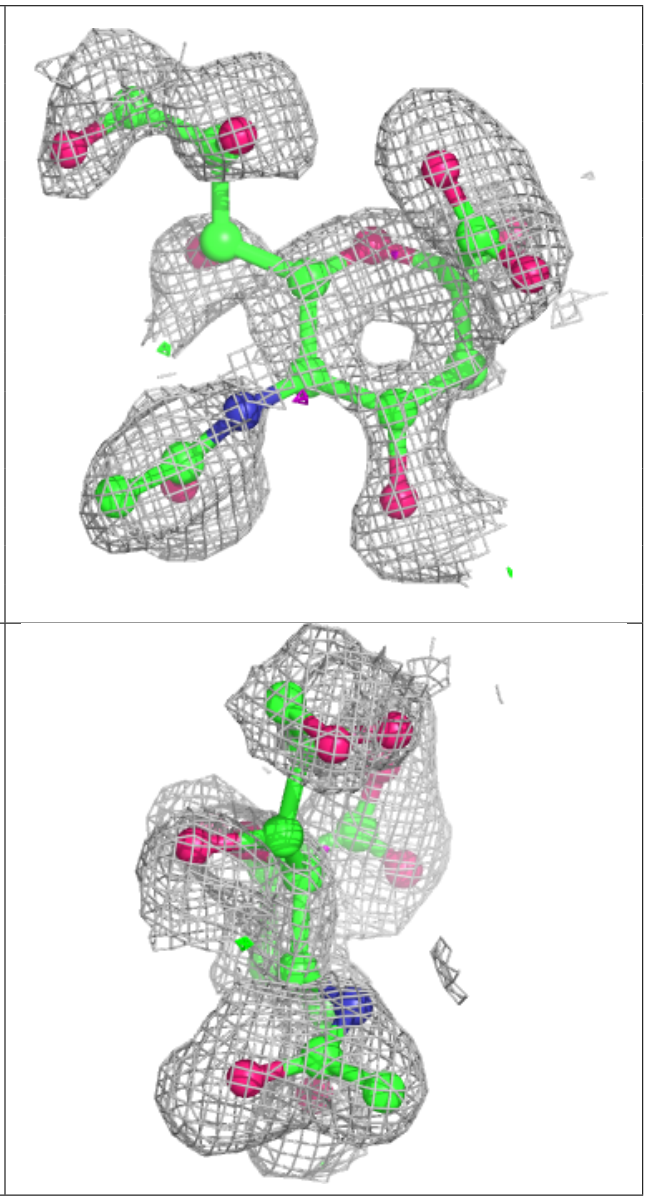

6.5 Other polymers (i)

There are no such residues in this entry.