Full wwPDB X-ray Structure Validation Report (i)

Oct 5, 2023 – 08:25 AM EDT

PDB ID	:	6VHP
Title	:	Wild type EGFR in complex with LN2899
Authors	:	Heppner, D.E.; Eck, M.J.
Deposited on	:	2020-01-10
Resolution	:	3.60 Å(reported)

This is a Full wwPDB X-ray Structure Validation Report for a publicly released PDB entry.

We welcome your comments at *validation@mail.wwpdb.org*
A user guide is available at
https://www.wwpdb.org/validation/2017/XrayValidationReportHelp
with specific help available everywhere you see the (i) symbol.

The types of validation reports are described at
http://www.wwpdb.org/validation/2017/FAQs#types.

The following versions of software and data (see references (1)) were used in the production of this report:

MolProbity	:	FAILED
Mogul	:	1.8.5 (274361), CSD as541be (2020)
Xtriage (Phenix)	:	1.13
EDS	:	FAILED
buster-report	:	1.1.7 (2018)
Percentile statistics	:	20191225.v01 (using entries in the PDB archive December 25th 2019)
Ideal geometry (proteins)	:	Engh & Huber (2001)
Ideal geometry (DNA, RNA)	:	Parkinson et al. (1996)
Validation Pipeline (wwPDB-VP)	:	2.35.1

1 Overall quality at a glance (i)

The following experimental techniques were used to determine the structure:
X-RAY DIFFRACTION

The reported resolution of this entry is 3.60 Å.

There are no overall percentile quality scores available for this entry.

MolProbity and EDS failed to run properly - the sequence quality summary graphics cannot be shown.

2 Entry composition (i)

There are 2 unique types of molecules in this entry. The entry contains 2457 atoms, of which 0 are hydrogens and 0 are deuteriums.

In the tables below, the ZeroOcc column contains the number of atoms modelled with zero occupancy, the AltConf column contains the number of residues with at least one atom in alternate conformation and the Trace column contains the number of residues modelled with at most 2 atoms.

- Molecule 1 is a protein called Epidermal growth factor receptor.

Mol	Chain	Residues	Atoms					ZeroOcc	AltConf	Trace
			Total	C	N	O	S			
1	A	308	2420	1559	405	439	17	0	0	0

- Molecule 2 is N-{3-[(4-{4-(4-fluorophenyl)-2-[(2-methoxyethyl)sulfanyl]-1H-imidazol-5-yl}pyridin-2-yl)amino]-4-methoxyphenyl}propanamide (three-letter code: QP1) (formula: $C_{27}H_{28}FN_5O_3S$) (labeled as "Ligand of Interest" by depositor).

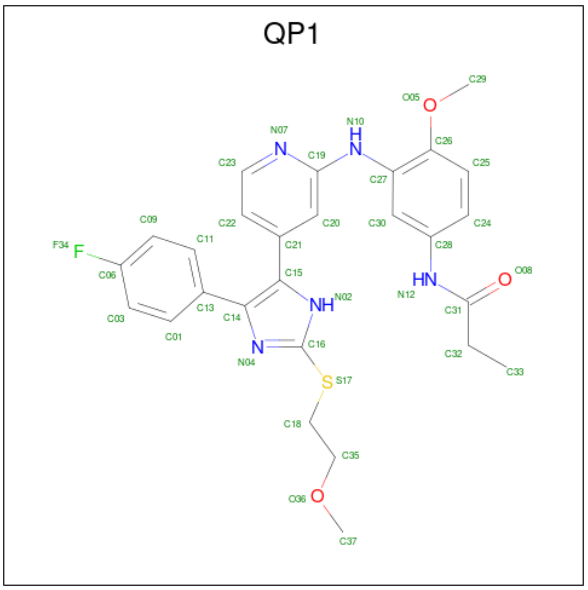

Mol	Chain	Residues	Atoms						ZeroOcc	AltConf
			Total	C	F	N	O	S		
2	A	1	37	27	1	5	3	1	0	0

MolProbity and EDS failed to run properly - this section is therefore empty.

3 Data and refinement statistics (i)

EDS failed to run properly - this section is therefore incomplete.

Property	Value	Source
Space group	I 2 3	Depositor
Cell constants a, b, c, α, β, γ	145.81Å 145.81Å 145.81Å 90.00° 90.00° 90.00°	Depositor
Resolution (Å)	38.97 – 3.60	Depositor
% Data completeness (in resolution range)	99.8 (38.97-3.60)	Depositor
R_{merge}	0.19	Depositor
R_{sym}	(Not available)	Depositor
$< I/\sigma(I) >$ [1]	2.51 (at 3.57Å)	Xtriage
Refinement program	PHENIX 1.17.1_3660	Depositor
R, R_{free}	0.182 , 0.218	Depositor
Wilson B-factor (Å^2)	70.7	Xtriage
Anisotropy	0.000	Xtriage
L-test for twinning[2]	$< \|L\| > = 0.50$, $< L^2 > = 0.33$	Xtriage
Estimated twinning fraction	0.030 for -l,-k,-h	Xtriage
Total number of atoms	2457	wwPDB-VP
Average B, all atoms (Å^2)	67.0	wwPDB-VP

Xtriage's analysis on translational NCS is as follows: *The largest off-origin peak in the Patterson function is 3.13% of the height of the origin peak. No significant pseudotranslation is detected.*

[1]Intensities estimated from amplitudes.

[2]Theoretical values of $< |L| >$, $< L^2 >$ for acentric reflections are 0.5, 0.333 respectively for untwinned datasets, and 0.375, 0.2 for perfectly twinned datasets.

4 Model quality (i)

4.1 Standard geometry (i)

MolProbity failed to run properly - this section is therefore empty.

4.2 Too-close contacts (i)

MolProbity failed to run properly - this section is therefore empty.

4.3 Torsion angles (i)

4.3.1 Protein backbone (i)

MolProbity failed to run properly - this section is therefore empty.

4.3.2 Protein sidechains (i)

MolProbity failed to run properly - this section is therefore empty.

4.3.3 RNA (i)

MolProbity failed to run properly - this section is therefore empty.

4.4 Non-standard residues in protein, DNA, RNA chains (i)

There are no non-standard protein/DNA/RNA residues in this entry.

4.5 Carbohydrates (i)

There are no monosaccharides in this entry.

4.6 Ligand geometry (i)

1 ligand is modelled in this entry.

In the following table, the Counts columns list the number of bonds (or angles) for which Mogul statistics could be retrieved, the number of bonds (or angles) that are observed in the model and the number of bonds (or angles) that are defined in the Chemical Component Dictionary. The Link column lists molecule types, if any, to which the group is linked. The Z score for a bond

length (or angle) is the number of standard deviations the observed value is removed from the expected value. A bond length (or angle) with $|Z| > 2$ is considered an outlier worth inspection. RMSZ is the root-mean-square of all Z scores of the bond lengths (or angles).

Mol	Type	Chain	Res	Link	Bond lengths			Bond angles		
					Counts	RMSZ	$\#\|Z\| > 2$	Counts	RMSZ	$\#\|Z\| > 2$
2	QP1	A	1101	1	38,40,40	5.27	29 (76%)	45,54,54	1.65	11 (24%)

In the following table, the Chirals column lists the number of chiral outliers, the number of chiral centers analysed, the number of these observed in the model and the number defined in the Chemical Component Dictionary. Similar counts are reported in the Torsion and Rings columns. '-' means no outliers of that kind were identified.

Mol	Type	Chain	Res	Link	Chirals	Torsions	Rings
2	QP1	A	1101	1	-	8/23/25/25	0/4/4/4

All (29) bond length outliers are listed below:

Mol	Chain	Res	Type	Atoms	Z	Observed(Å)	Ideal(Å)
2	A	1101	QP1	C30-C27	8.37	1.52	1.39
2	A	1101	QP1	C24-C28	8.37	1.53	1.39
2	A	1101	QP1	C25-C24	8.31	1.53	1.38
2	A	1101	QP1	C03-C06	8.19	1.53	1.37
2	A	1101	QP1	C09-C06	8.16	1.53	1.37
2	A	1101	QP1	C30-C28	8.08	1.52	1.39
2	A	1101	QP1	C09-C11	7.88	1.53	1.38
2	A	1101	QP1	C03-C01	7.86	1.53	1.38
2	A	1101	QP1	C19-N07	7.76	1.49	1.34
2	A	1101	QP1	C22-C23	7.14	1.53	1.38
2	A	1101	QP1	C23-N07	6.77	1.48	1.34
2	A	1101	QP1	C25-C26	6.68	1.53	1.39
2	A	1101	QP1	C01-C13	6.47	1.53	1.39
2	A	1101	QP1	C11-C13	6.46	1.53	1.39
2	A	1101	QP1	C27-C26	5.82	1.52	1.40
2	A	1101	QP1	C20-C21	5.76	1.49	1.39
2	A	1101	QP1	C20-C19	5.48	1.53	1.39
2	A	1101	QP1	C22-C21	4.86	1.49	1.39
2	A	1101	QP1	C31-N12	4.68	1.46	1.35
2	A	1101	QP1	C19-N10	4.11	1.45	1.38
2	A	1101	QP1	C21-C15	3.91	1.53	1.49
2	A	1101	QP1	C13-C14	3.63	1.53	1.49
2	A	1101	QP1	C16-S17	3.54	1.82	1.75
2	A	1101	QP1	C15-C14	-2.77	1.37	1.44
2	A	1101	QP1	O08-C31	-2.26	1.18	1.23

Continued on next page...

Continued from previous page...

Mol	Chain	Res	Type	Atoms	Z	Observed(Å)	Ideal(Å)
2	A	1101	QP1	C14-N04	-2.21	1.31	1.37
2	A	1101	QP1	C15-N02	-2.21	1.31	1.37
2	A	1101	QP1	C28-N12	2.18	1.46	1.41
2	A	1101	QP1	C27-N10	2.12	1.45	1.39

All (11) bond angle outliers are listed below:

Mol	Chain	Res	Type	Atoms	Z	Observed(^{o})	Ideal(^{o})
2	A	1101	QP1	C18-S17-C16	5.17	109.93	102.90
2	A	1101	QP1	O05-C26-C27	4.10	119.83	114.80
2	A	1101	QP1	C22-C23-N07	-3.31	119.84	123.96
2	A	1101	QP1	C28-N12-C31	-2.78	122.63	127.50
2	A	1101	QP1	O05-C26-C25	-2.51	120.07	124.37
2	A	1101	QP1	C14-C15-N02	-2.38	107.34	113.76
2	A	1101	QP1	C20-C19-N07	-2.37	119.45	122.75
2	A	1101	QP1	C23-N07-C19	2.34	120.54	117.22
2	A	1101	QP1	C29-O05-C26	-2.33	114.01	117.53
2	A	1101	QP1	C15-C14-N04	-2.15	107.95	113.76
2	A	1101	QP1	C09-C06-C03	-2.03	120.12	122.83

There are no chirality outliers.

All (8) torsion outliers are listed below:

Mol	Chain	Res	Type	Atoms
2	A	1101	QP1	C11-C13-C14-N04
2	A	1101	QP1	C01-C13-C14-N04
2	A	1101	QP1	S17-C18-C35-O36
2	A	1101	QP1	C27-C26-O05-C29
2	A	1101	QP1	C25-C26-O05-C29
2	A	1101	QP1	C18-C35-O36-C37
2	A	1101	QP1	O08-C31-C32-C33
2	A	1101	QP1	N12-C31-C32-C33

There are no ring outliers.

No monomer is involved in short contacts.

The following is a two-dimensional graphical depiction of Mogul quality analysis of bond lengths, bond angles, torsion angles, and ring geometry for all instances of the Ligand of Interest. In addition, ligands with molecular weight > 250 and outliers as shown on the validation Tables will also be included. For torsion angles, if less then 5% of the Mogul distribution of torsion angles is within 10 degrees of the torsion angle in question, then that torsion angle is considered an outlier. Any bond that is central to one or more torsion angles identified as an outlier by Mogul will be

highlighted in the graph. For rings, the root-mean-square deviation (RMSD) between the ring in question and similar rings identified by Mogul is calculated over all ring torsion angles. If the average RMSD is greater than 60 degrees and the minimal RMSD between the ring in question and any Mogul-identified rings is also greater than 60 degrees, then that ring is considered an outlier. The outliers are highlighted in purple. The color gray indicates Mogul did not find sufficient equivalents in the CSD to analyse the geometry.

Ligand QP1 A 1101

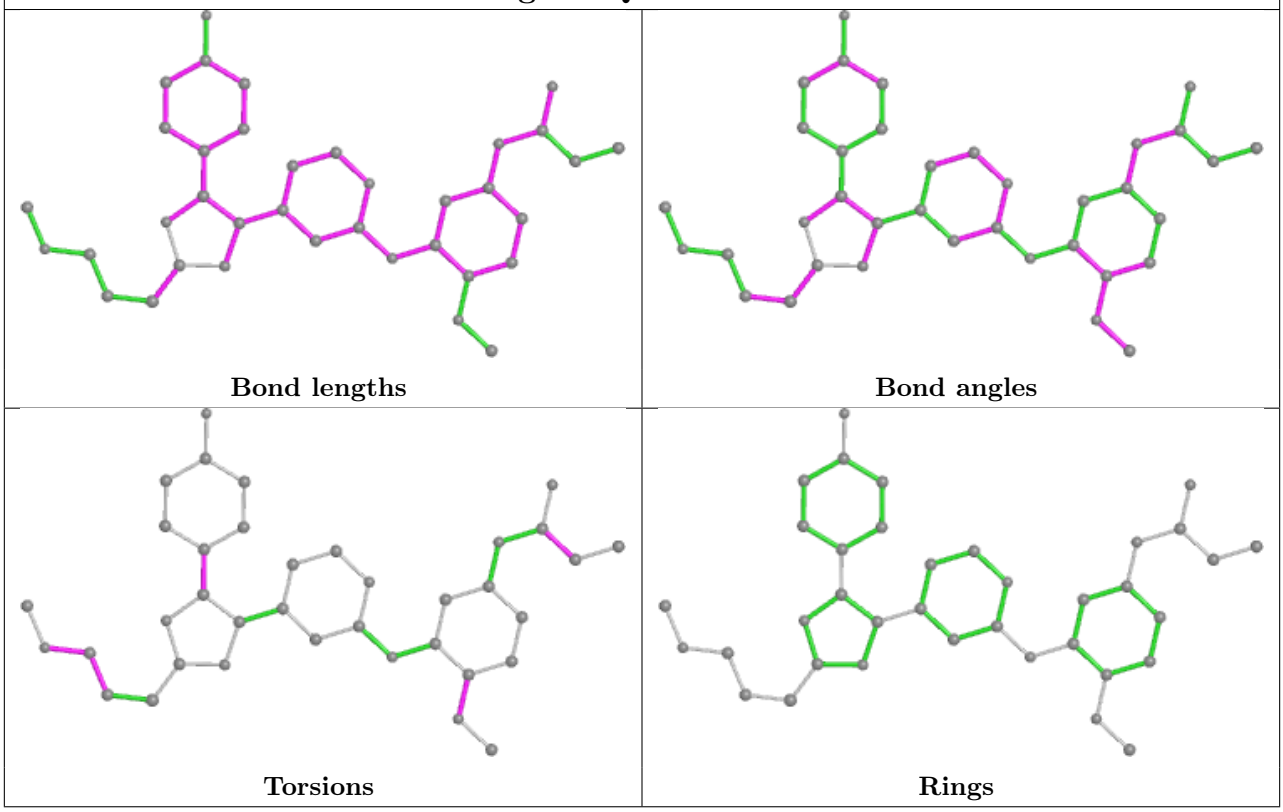

4.7 Other polymers (i)

There are no such residues in this entry.

4.8 Polymer linkage issues (i)

There are no chain breaks in this entry.

5 Fit of model and data (i)

5.1 Protein, DNA and RNA chains (i)

EDS failed to run properly - this section is therefore empty.

5.2 Non-standard residues in protein, DNA, RNA chains (i)

EDS failed to run properly - this section is therefore empty.

5.3 Carbohydrates (i)

EDS failed to run properly - this section is therefore empty.

5.4 Ligands (i)

EDS failed to run properly - this section is therefore empty.

5.5 Other polymers (i)

EDS failed to run properly - this section is therefore empty.