Full wwPDB X-ray Structure Validation Report (i)

Mar 10, 2024 – 12:46 AM EST

PDB ID	:	3U96
Title	:	Crystal Structure of YopHQ357F(Catalytic Domain, Residues 163-468) in complex with pNCS
Authors	:	Ho, M.C.; Ke, S.
Deposited on	:	2011-10-17
Resolution	:	1.80 Å(reported)

This is a Full wwPDB X-ray Structure Validation Report for a publicly released PDB entry.

We welcome your comments at *validation@mail.wwpdb.org*
A user guide is available at
https://www.wwpdb.org/validation/2017/XrayValidationReportHelp
with specific help available everywhere you see the (i) symbol.

The types of validation reports are described at
http://www.wwpdb.org/validation/2017/FAQs#types.

The following versions of software and data (see references (i)) were used in the production of this report:

MolProbity	:	4.02b-467
Mogul	:	1.8.5 (274361), CSD as541be (2020)
Xtriage (Phenix)	:	1.13
EDS	:	2.36
Percentile statistics	:	20191225.v01 (using entries in the PDB archive December 25th 2019)
Refmac	:	5.8.0158
CCP4	:	7.0.044 (Gargrove)
Ideal geometry (proteins)	:	Engh & Huber (2001)
Ideal geometry (DNA, RNA)	:	Parkinson et al. (1996)
Validation Pipeline (wwPDB-VP)	:	2.36

1 Overall quality at a glance (i)

The following experimental techniques were used to determine the structure:
X-RAY DIFFRACTION

The reported resolution of this entry is 1.80 Å.

Percentile scores (ranging between 0-100) for global validation metrics of the entry are shown in the following graphic. The table shows the number of entries on which the scores are based.

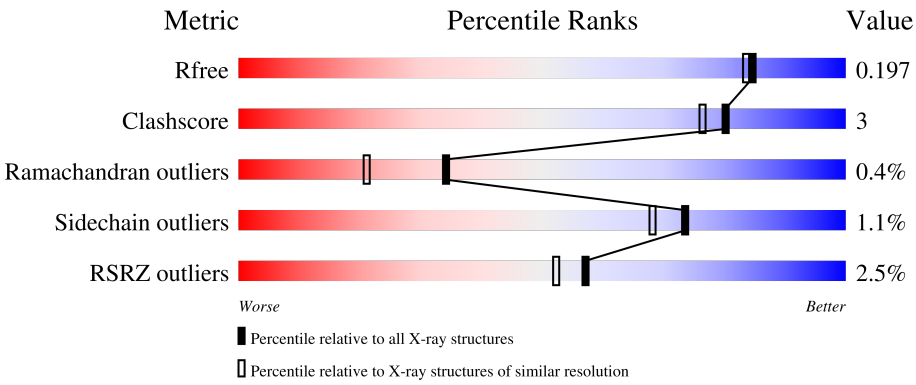

Metric	Whole archive (#Entries)	Similar resolution (#Entries, resolution range(Å))
R_{free}	130704	5950 (1.80-1.80)
Clashscore	141614	6793 (1.80-1.80)
Ramachandran outliers	138981	6697 (1.80-1.80)
Sidechain outliers	138945	6696 (1.80-1.80)
RSRZ outliers	127900	5850 (1.80-1.80)

The table below summarises the geometric issues observed across the polymeric chains and their fit to the electron density. The red, orange, yellow and green segments of the lower bar indicate the fraction of residues that contain outliers for >=3, 2, 1 and 0 types of geometric quality criteria respectively. A grey segment represents the fraction of residues that are not modelled. The numeric value for each fraction is indicated below the corresponding segment, with a dot representing fractions <=5% The upper red bar (where present) indicates the fraction of residues that have poor fit to the electron density. The numeric value is given above the bar.

Mol	Chain	Length	Quality of chain
1	A	306	3% 88% • • 8%
1	B	306	2% 87% 5% 8%

2 Entry composition (i)

There are 4 unique types of molecules in this entry. The entry contains 4833 atoms, of which 0 are hydrogens and 0 are deuteriums.

In the tables below, the ZeroOcc column contains the number of atoms modelled with zero occupancy, the AltConf column contains the number of residues with at least one atom in alternate conformation and the Trace column contains the number of residues modelled with at most 2 atoms.

- Molecule 1 is a protein called Tyrosine-protein phosphatase yopH.

Mol	Chain	Residues	Atoms					ZeroOcc	AltConf	Trace
			Total	C	N	O	S			
1	A	282	2229	1360	412	439	18	0	10	0
1	B	282	2255	1376	419	444	16	0	12	0

There are 4 discrepancies between the modelled and reference sequences:

Chain	Residue	Modelled	Actual	Comment	Reference
A	235	ARG	CYS	engineered mutation	UNP P15273
A	357	PHE	GLN	engineered mutation	UNP P15273
B	235	ARG	CYS	engineered mutation	UNP P15273
B	357	PHE	GLN	engineered mutation	UNP P15273

- Molecule 2 is N,4-DIHYDROXY-N-OXO-3-(SULFOOXY)BENZENAMINIUM (three-letter code: CSN) (formula: $C_6H_5NO_7S$).

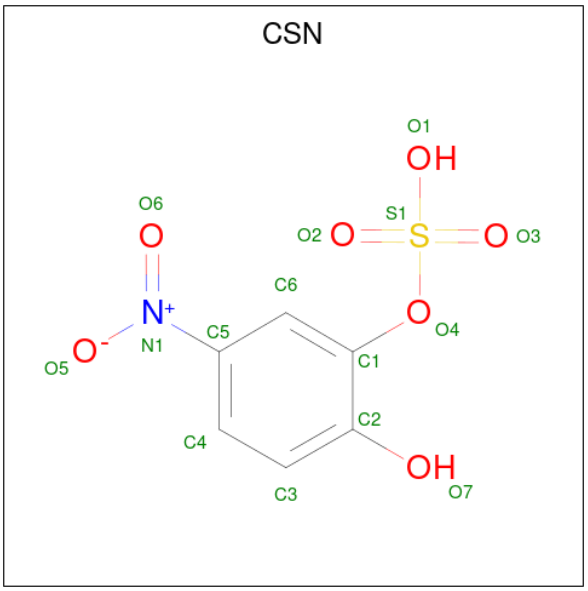

Mol	Chain	Residues	Atoms					ZeroOcc	AltConf
			Total	C	N	O	S		
2	A	1	15	6	1	7	1	0	0
2	B	1	15	6	1	7	1	0	0

- Molecule 3 is SULFATE ION (three-letter code: SO4) (formula: O_4S).

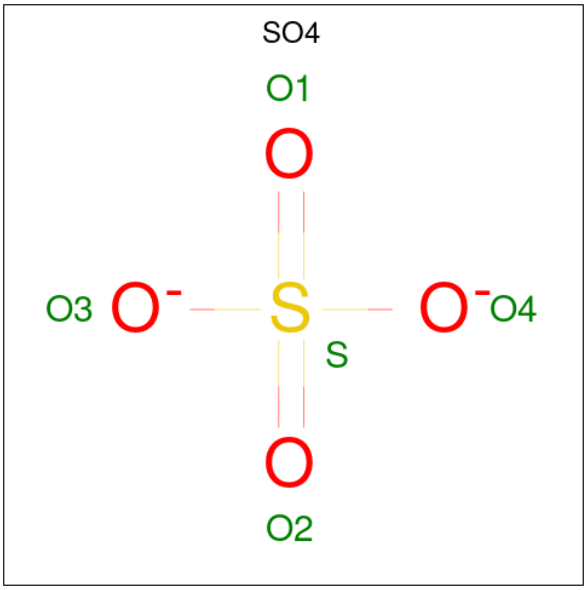

Mol	Chain	Residues	Atoms			ZeroOcc	AltConf
			Total	O	S		
3	A	1	5	4	1	0	0
3	B	1	5	4	1	0	0

- Molecule 4 is water.

Mol	Chain	Residues	Atoms		ZeroOcc	AltConf
			Total	O		
4	A	153	153	153	0	0
4	B	156	156	156	0	0

3 Residue-property plots (i)

These plots are drawn for all protein, RNA, DNA and oligosaccharide chains in the entry. The first graphic for a chain summarises the proportions of the various outlier classes displayed in the second graphic. The second graphic shows the sequence view annotated by issues in geometry and electron density. Residues are color-coded according to the number of geometric quality criteria for which they contain at least one outlier: green = 0, yellow = 1, orange = 2 and red = 3 or more. A red dot above a residue indicates a poor fit to the electron density (RSRZ > 2). Stretches of 2 or more consecutive residues without any outlier are shown as a green connector. Residues present in the sample, but not in the model, are shown in grey.

- Molecule 1: Tyrosine-protein phosphatase yopH

Chain A:

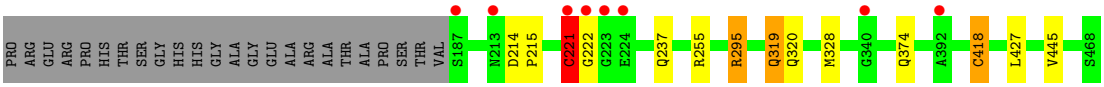

- Molecule 1: Tyrosine-protein phosphatase yopH

Chain B:

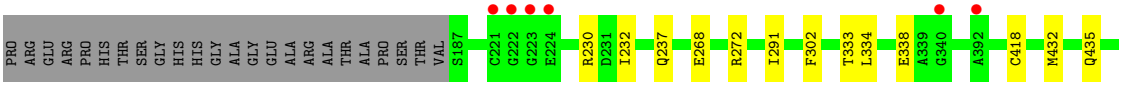

4 Data and refinement statistics (i)

Property	Value	Source
Space group	P 1	Depositor
Cell constants a, b, c, α, β, γ	49.86Å 53.99Å 65.76Å 104.78° 108.79° 97.83°	Depositor
Resolution (Å)	20.00 – 1.80 19.97 – 1.80	Depositor EDS
% Data completeness (in resolution range)	95.9 (20.00-1.80) 96.0 (19.97-1.80)	Depositor EDS
R_{merge}	(Not available)	Depositor
R_{sym}	0.05	Depositor
$< I/\sigma(I) >$ [1]	3.49 (at 1.80Å)	Xtriage
Refinement program	REFMAC 5.5.0109	Depositor
R, R_{free}	0.179 , 0.207 0.174 , 0.197	Depositor DCC
R_{free} test set	2745 reflections (5.07%)	wwPDB-VP
Wilson B-factor (Å^2)	20.9	Xtriage
Anisotropy	0.363	Xtriage
Bulk solvent k_{sol}(e/Å^3), B_{sol}(Å^2)	0.41 , 41.7	EDS
L-test for twinning[2]	$< \|L\| > = 0.50$, $< L^2 > = 0.34$	Xtriage
Estimated twinning fraction	No twinning to report.	Xtriage
F_o,F_c correlation	0.96	EDS
Total number of atoms	4833	wwPDB-VP
Average B, all atoms (Å^2)	22.0	wwPDB-VP

Xtriage's analysis on translational NCS is as follows: *The largest off-origin peak in the Patterson function is 7.19% of the height of the origin peak. No significant pseudotranslation is detected.*

[1]Intensities estimated from amplitudes.

[2]Theoretical values of $< |L| >$, $< L^2 >$ for acentric reflections are 0.5, 0.333 respectively for untwinned datasets, and 0.375, 0.2 for perfectly twinned datasets.

5 Model quality (i)

5.1 Standard geometry (i)

Bond lengths and bond angles in the following residue types are not validated in this section: SO4, CSN

The Z score for a bond length (or angle) is the number of standard deviations the observed value is removed from the expected value. A bond length (or angle) with $|Z| > 5$ is considered an outlier worth inspection. RMSZ is the root-mean-square of all Z scores of the bond lengths (or angles).

Mol	Chain	Bond lengths		Bond angles	
		RMSZ	$\#\|Z\|>5$	RMSZ	$\#\|Z\|>5$
1	A	0.68	0/2263	0.87	6/3054 (0.2%)
1	B	0.63	0/2283	0.69	1/3082 (0.0%)
All	All	0.66	0/4546	0.79	7/6136 (0.1%)

There are no bond length outliers.

All (7) bond angle outliers are listed below:

Mol	Chain	Res	Type	Atoms	Z	Observed(^{o})	Ideal(^{o})
1	A	295[A]	ARG	NE-CZ-NH1	-12.46	114.07	120.30
1	A	295[B]	ARG	NE-CZ-NH1	-12.46	114.07	120.30
1	A	295[A]	ARG	NE-CZ-NH2	12.17	126.39	120.30
1	A	295[B]	ARG	NE-CZ-NH2	12.17	126.39	120.30
1	A	221	CYS	CA-CB-SG	7.25	127.04	114.00
1	B	432	MET	CG-SD-CE	-6.33	90.08	100.20
1	A	255	ARG	NE-CZ-NH1	5.12	122.86	120.30

There are no chirality outliers.

There are no planarity outliers.

5.2 Too-close contacts (i)

In the following table, the Non-H and H(model) columns list the number of non-hydrogen atoms and hydrogen atoms in the chain respectively. The H(added) column lists the number of hydrogen atoms added and optimized by MolProbity. The Clashes column lists the number of clashes within the asymmetric unit, whereas Symm-Clashes lists symmetry-related clashes.

Mol	Chain	Non-H	H(model)	H(added)	Clashes	Symm-Clashes
1	A	2229	0	2222	15	0
1	B	2255	0	2247	10	0

Continued on next page...

Continued from previous page...

Mol	Chain	Non-H	H(model)	H(added)	Clashes	Symm-Clashes
2	A	15	0	5	0	0
2	B	15	0	4	2	0
3	A	5	0	0	0	0
3	B	5	0	0	0	0
4	A	153	0	0	1	0
4	B	156	0	0	2	0
All	All	4833	0	4478	24	0

The all-atom clashscore is defined as the number of clashes found per 1000 atoms (including hydrogen atoms). The all-atom clashscore for this structure is 3.

All (24) close contacts within the same asymmetric unit are listed below, sorted by their clash magnitude.

Atom-1	Atom-2	Interatomic distance (Å)	Clash overlap (Å)
1:A:295[A]:ARG:HG3	1:A:295[A]:ARG:NH1	1.67	1.04
1:A:295[A]:ARG:HG3	1:A:295[A]:ARG:HH11	1.21	1.00
1:A:295[A]:ARG:HH11	1:A:295[A]:ARG:CG	1.85	0.88
1:A:295[A]:ARG:NH1	1:A:295[A]:ARG:CG	2.43	0.76
1:A:221:CYS:N	1:A:222:GLY:HA3	2.04	0.72
1:A:319:GLN:HE21	1:A:319:GLN:H	1.35	0.72
1:B:333[B]:THR:HG23	4:B:137:HOH:O	1.92	0.69
1:B:232[A]:ILE:HD11	2:B:1:CSN:N1	2.19	0.57
1:B:291[A]:ILE:HD13	1:B:291[A]:ILE:N	2.19	0.56
1:B:232[A]:ILE:HD11	2:B:1:CSN:O5	2.09	0.53
1:A:319:GLN:HE21	1:A:319:GLN:N	2.05	0.53
1:A:418[B]:CYS:SG	1:A:427:LEU:HD23	2.49	0.52
1:B:268:GLU:OE2	1:B:272[B]:ARG:NH2	2.42	0.52
1:B:272[B]:ARG:HH12	1:B:338:GLU:CD	2.11	0.52
1:A:328[B]:MET:HE2	1:A:328[B]:MET:CA	2.39	0.50
1:A:374:GLN:HG2	1:B:435:GLN:HG2	1.94	0.50
1:A:237:GLN:NE2	4:A:537:HOH:O	2.47	0.48
1:B:302:PHE:HA	1:B:334:LEU:HD21	1.96	0.48
1:A:328[B]:MET:HE3	1:A:328[B]:MET:HB2	1.63	0.47
1:A:418[B]:CYS:SG	1:A:427:LEU:CD2	3.04	0.46
1:B:237:GLN:NE2	4:B:545:HOH:O	2.49	0.45
1:A:320:GLN:CD	1:A:328[B]:MET:HG2	2.37	0.43
1:B:443:ILE:O	1:B:443:ILE:HG22	2.18	0.43
1:A:214:ASP:HA	1:A:215:PRO:HD2	1.97	0.41

There are no symmetry-related clashes.

5.3 Torsion angles (i)

5.3.1 Protein backbone (i)

In the following table, the Percentiles column shows the percent Ramachandran outliers of the chain as a percentile score with respect to all X-ray entries followed by that with respect to entries of similar resolution.

The Analysed column shows the number of residues for which the backbone conformation was analysed, and the total number of residues.

Mol	Chain	Analysed	Favoured	Allowed	Outliers	Percentiles	
1	A	290/306 (95%)	282 (97%)	7 (2%)	1 (0%)	41	27
1	B	292/306 (95%)	283 (97%)	8 (3%)	1 (0%)	41	27
All	All	582/612 (95%)	565 (97%)	15 (3%)	2 (0%)	34	27

All (2) Ramachandran outliers are listed below:

Mol	Chain	Res	Type
1	A	445	VAL
1	B	445	VAL

5.3.2 Protein sidechains (i)

In the following table, the Percentiles column shows the percent sidechain outliers of the chain as a percentile score with respect to all X-ray entries followed by that with respect to entries of similar resolution.

The Analysed column shows the number of residues for which the sidechain conformation was analysed, and the total number of residues.

Mol	Chain	Analysed	Rotameric	Outliers	Percentiles	
1	A	248/255 (97%)	244 (98%)	4 (2%)	62	54
1	B	250/255 (98%)	248 (99%)	2 (1%)	81	78
All	All	498/510 (98%)	492 (99%)	6 (1%)	73	65

All (6) residues with a non-rotameric sidechain are listed below:

Mol	Chain	Res	Type
1	A	221	CYS
1	A	319	GLN
1	A	418[A]	CYS
1	A	418[B]	CYS

Continued on next page...

Continued from previous page...

Mol	Chain	Res	Type
1	B	230	ARG
1	B	418	CYS

Sometimes sidechains can be flipped to improve hydrogen bonding and reduce clashes. All (7) such sidechains are listed below:

Mol	Chain	Res	Type
1	A	237	GLN
1	A	264	GLN
1	A	319	GLN
1	A	446	GLN
1	A	467	ASN
1	B	237	GLN
1	B	467	ASN

5.3.3 RNA (i)

There are no RNA molecules in this entry.

5.4 Non-standard residues in protein, DNA, RNA chains (i)

There are no non-standard protein/DNA/RNA residues in this entry.

5.5 Carbohydrates (i)

There are no monosaccharides in this entry.

5.6 Ligand geometry (i)

4 ligands are modelled in this entry.

In the following table, the Counts columns list the number of bonds (or angles) for which Mogul statistics could be retrieved, the number of bonds (or angles) that are observed in the model and the number of bonds (or angles) that are defined in the Chemical Component Dictionary. The Link column lists molecule types, if any, to which the group is linked. The Z score for a bond length (or angle) is the number of standard deviations the observed value is removed from the expected value. A bond length (or angle) with $|Z| > 2$ is considered an outlier worth inspection. RMSZ is the root-mean-square of all Z scores of the bond lengths (or angles).

Mol	Type	Chain	Res	Link	Bond lengths			Bond angles		
					Counts	RMSZ	$\#\|Z\| > 2$	Counts	RMSZ	$\#\|Z\| > 2$
3	SO4	B	2	-	4,4,4	0.16	0	6,6,6	0.22	0
3	SO4	A	469	-	4,4,4	0.16	0	6,6,6	0.23	0
2	CSN	B	1	-	14,15,15	0.95	1 (7%)	19,22,22	0.95	1 (5%)
2	CSN	A	1	-	14,15,15	1.26	2 (14%)	19,22,22	1.42	4 (21%)

In the following table, the Chirals column lists the number of chiral outliers, the number of chiral centers analysed, the number of these observed in the model and the number defined in the Chemical Component Dictionary. Similar counts are reported in the Torsion and Rings columns. '-' means no outliers of that kind were identified.

Mol	Type	Chain	Res	Link	Chirals	Torsions	Rings
2	CSN	B	1	-	-	0/7/9/9	0/1/1/1
2	CSN	A	1	-	-	2/7/9/9	0/1/1/1

All (3) bond length outliers are listed below:

Mol	Chain	Res	Type	Atoms	Z	Observed(Å)	Ideal(Å)
2	A	1	CSN	O4-C1	-3.29	1.35	1.42
2	B	1	CSN	O4-C1	-2.47	1.37	1.42
2	A	1	CSN	C5-N1	-2.43	1.39	1.45

All (5) bond angle outliers are listed below:

Mol	Chain	Res	Type	Atoms	Z	Observed(^{o})	Ideal(^{o})
2	A	1	CSN	O6-N1-C5	2.83	122.80	118.80
2	B	1	CSN	O4-C1-C2	2.61	121.22	118.03
2	A	1	CSN	C4-C5-N1	2.59	121.33	119.38
2	A	1	CSN	C6-C1-C2	2.41	122.65	120.06
2	A	1	CSN	O4-S1-O2	-2.19	101.31	107.71

There are no chirality outliers.

All (2) torsion outliers are listed below:

Mol	Chain	Res	Type	Atoms
2	A	1	CSN	C6-C5-N1-O6
2	A	1	CSN	C4-C5-N1-O6

There are no ring outliers.

1 monomer is involved in 2 short contacts:

Mol	Chain	Res	Type	Clashes	Symm-Clashes
2	B	1	CSN	2	0

5.7 Other polymers (i)

There are no such residues in this entry.

5.8 Polymer linkage issues (i)

There are no chain breaks in this entry.

6 Fit of model and data (i)

6.1 Protein, DNA and RNA chains (i)

In the following table, the column labelled '#RSRZ> 2' contains the number (and percentage) of RSRZ outliers, followed by percent RSRZ outliers for the chain as percentile scores relative to all X-ray entries and entries of similar resolution. The OWAB column contains the minimum, median, 95th percentile and maximum values of the occupancy-weighted average B-factor per residue. The column labelled 'Q< 0.9' lists the number of (and percentage) of residues with an average occupancy less than 0.9.

Mol	Chain	Analysed	<RSRZ>	#RSRZ>2			OWAB(Å^2)	Q<0.9
1	A	282/306 (92%)	-0.19	8 (2%)	53	47	12, 21, 35, 49	0
1	B	282/306 (92%)	-0.21	6 (2%)	63	59	14, 21, 36, 49	0
All	All	564/612 (92%)	-0.20	14 (2%)	57	52	12, 21, 36, 49	0

All (14) RSRZ outliers are listed below:

Mol	Chain	Res	Type	RSRZ
1	B	221	CYS	9.1
1	A	221	CYS	7.4
1	B	223	GLY	4.6
1	B	222	GLY	4.2
1	B	392	ALA	3.9
1	A	223	GLY	3.7
1	A	222	GLY	3.6
1	B	340	GLY	3.6
1	A	392	ALA	3.5
1	A	340	GLY	2.8
1	A	187	SER	2.3
1	A	213	ASN	2.2
1	A	224	GLU	2.1
1	B	224	GLU	2.0

6.2 Non-standard residues in protein, DNA, RNA chains (i)

There are no non-standard protein/DNA/RNA residues in this entry.

6.3 Carbohydrates (i)

There are no monosaccharides in this entry.

6.4 Ligands (i)

In the following table, the Atoms column lists the number of modelled atoms in the group and the number defined in the chemical component dictionary. The B-factors column lists the minimum, median, 95th percentile and maximum values of B factors of atoms in the group. The column labelled 'Q< 0.9' lists the number of atoms with occupancy less than 0.9.

Mol	Type	Chain	Res	Atoms	RSCC	RSR	B-factors(Å^2)	Q<0.9
3	SO4	B	2	5/5	0.94	0.12	55,55,56,57	0
2	CSN	B	1	15/15	0.96	0.10	16,25,39,40	0
3	SO4	A	469	5/5	0.96	0.14	47,47,48,49	0
2	CSN	A	1	15/15	0.96	0.11	18,26,38,42	0

6.5 Other polymers (i)

There are no such residues in this entry.