



Full wwPDB EM Validation Report ⓘ

Nov 12, 2022 – 09:41 PM EST

PDB ID : 6TYS
EMDB ID : EMD-20584
Title : A potent cross-neutralizing antibody targeting the fusion glycoprotein inhibits Nipah virus and Hendra virus infection
Authors : Dang, H.V.; Chan, Y.P.; Park, Y.J.; Snijder, J.; Da Silva, S.C.; Vu, B.; Yan, L.; Feng, Y.R.; Rockx, B.; Geisbert, T.; Mire, C.E.; Broder, C.B.; Veessler, D.; Seattle Structural Genomics Center for Infectious Disease (SSGCID)
Deposited on : 2019-08-09
Resolution : 3.50 Å(reported)

This is a Full wwPDB EM Validation Report for a publicly released PDB entry.

We welcome your comments at validation@mail.wwpdb.org

A user guide is available at

<https://www.wwpdb.org/validation/2017/EMValidationReportHelp>

with specific help available everywhere you see the ⓘ symbol.

The types of validation reports are described at

<http://www.wwpdb.org/validation/2017/FAQs#types>.

The following versions of software and data (see [references ⓘ](#)) were used in the production of this report:

EMDB validation analysis : 0.0.1.dev43
Mogul : 1.8.5 (274361), CSD as541be (2020)
MolProbity : 4.02b-467
buster-report : 1.1.7 (2018)
Percentile statistics : 20191225.v01 (using entries in the PDB archive December 25th 2019)
MapQ : 1.9.9
Ideal geometry (proteins) : Engh & Huber (2001)
Ideal geometry (DNA, RNA) : Parkinson et al. (1996)
Validation Pipeline (wwPDB-VP) : 2.31.2

1 Overall quality at a glance

The following experimental techniques were used to determine the structure:

ELECTRON MICROSCOPY

The reported resolution of this entry is 3.50 Å.

Percentile scores (ranging between 0-100) for global validation metrics of the entry are shown in the following graphic. The table shows the number of entries on which the scores are based.

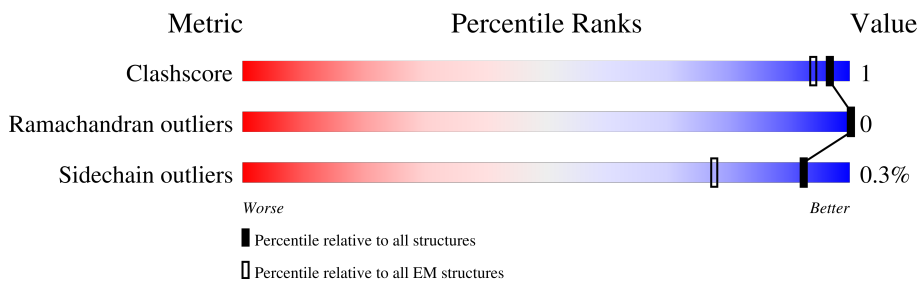

Metric	Whole archive (#Entries)	EM structures (#Entries)
Clashscore	158937	4297
Ramachandran outliers	154571	4023
Sidechain outliers	154315	3826

The table below summarises the geometric issues observed across the polymeric chains and their fit to the map. The red, orange, yellow and green segments of the bar indicate the fraction of residues that contain outliers for ≥ 3 , 2, 1 and 0 types of geometric quality criteria respectively. A grey segment represents the fraction of residues that are not modelled. The numeric value for each fraction is indicated below the corresponding segment, with a dot representing fractions $\leq 5\%$. The upper red bar (where present) indicates the fraction of residues that have poor fit to the EM map (all-atom inclusion $< 40\%$). The numeric value is given above the bar.

Mol	Chain	Length	Quality of chain
1	A	538	 80% 17%
1	B	538	 80% 17%
1	E	538	 80% 17%
2	C	120	 92% 8%
2	F	120	 92% 8%
2	H	120	 92% 8%
3	D	107	 100%
3	G	107	 98%

Continued on next page...

Continued from previous page...

Mol	Chain	Length	Quality of chain
3	L	107	 98%
4	I	3	 100%
4	M	3	 33% 67%
4	N	3	 100%
4	Q	3	 33% 67%
4	R	3	 100%
4	U	3	 33% 67%
5	J	2	 50% 100%
5	O	2	 50% 100%
5	S	2	 50% 100%
6	K	3	 100%
6	P	3	 67% 33%
6	T	3	 67% 33%

2 Entry composition i

There are 7 unique types of molecules in this entry. The entry contains 16059 atoms, of which 0 are hydrogens and 0 are deuteriums.

In the tables below, the AltConf column contains the number of residues with at least one atom in alternate conformation and the Trace column contains the number of residues modelled with at most 2 atoms.

- Molecule 1 is a protein called Fusion glycoprotein F0.

Mol	Chain	Residues	Atoms					AltConf	Trace
			Total	C	N	O	S		
1	A	447	3445	2182	565	676	22	0	0
1	B	447	3445	2182	565	676	22	0	0
1	E	447	3445	2182	565	676	22	0	0

There are 30 discrepancies between the modelled and reference sequences:

Chain	Residue	Modelled	Actual	Comment	Reference
A	100	CYS	ASN	conflict	UNP Q9IH63
A	104A	ASP	-	insertion	UNP Q9IH63
A	104B	TYR	-	insertion	UNP Q9IH63
A	104C	LYS	-	insertion	UNP Q9IH63
A	104D	ASP	-	insertion	UNP Q9IH63
A	104E	ASP	-	insertion	UNP Q9IH63
A	104F	ASP	-	insertion	UNP Q9IH63
A	104G	ASP	-	insertion	UNP Q9IH63
A	104H	LYS	-	insertion	UNP Q9IH63
A	119	CYS	ALA	conflict	UNP Q9IH63
B	100	CYS	ASN	conflict	UNP Q9IH63
B	104A	ASP	-	insertion	UNP Q9IH63
B	104B	TYR	-	insertion	UNP Q9IH63
B	104C	LYS	-	insertion	UNP Q9IH63
B	104D	ASP	-	insertion	UNP Q9IH63
B	104E	ASP	-	insertion	UNP Q9IH63
B	104F	ASP	-	insertion	UNP Q9IH63
B	104G	ASP	-	insertion	UNP Q9IH63
B	104H	LYS	-	insertion	UNP Q9IH63
B	119	CYS	ALA	conflict	UNP Q9IH63
E	100	CYS	ASN	conflict	UNP Q9IH63
E	104A	ASP	-	insertion	UNP Q9IH63
E	104B	TYR	-	insertion	UNP Q9IH63
E	104C	LYS	-	insertion	UNP Q9IH63

Continued on next page...

Continued from previous page...

Chain	Residue	Modelled	Actual	Comment	Reference
E	104D	ASP	-	insertion	UNP Q9IH63
E	104E	ASP	-	insertion	UNP Q9IH63
E	104F	ASP	-	insertion	UNP Q9IH63
E	104G	ASP	-	insertion	UNP Q9IH63
E	104H	LYS	-	insertion	UNP Q9IH63
E	119	CYS	ALA	conflict	UNP Q9IH63

- Molecule 2 is a protein called 5B3 antibody heavy chain.

Mol	Chain	Residues	Atoms					AltConf	Trace
2	H	120	Total	C	N	O	S	0	0
			930	588	154	182	6		
2	C	120	Total	C	N	O	S	0	0
			930	588	154	182	6		
2	F	120	Total	C	N	O	S	0	0
			930	588	154	182	6		

- Molecule 3 is a protein called 5B3 antibody light chain.

Mol	Chain	Residues	Atoms					AltConf	Trace
3	L	107	Total	C	N	O	S	0	0
			811	519	128	161	3		
3	D	107	Total	C	N	O	S	0	0
			811	519	128	161	3		
3	G	107	Total	C	N	O	S	0	0
			811	519	128	161	3		

- Molecule 4 is an oligosaccharide called alpha-D-mannopyranose-(1-4)-2-acetamido-2-deoxy-beta-D-glucopyranose-(1-4)-2-acetamido-2-deoxy-beta-D-glucopyranose.

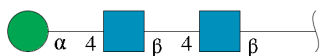

Mol	Chain	Residues	Atoms				AltConf	Trace
4	I	3	Total	C	N	O	0	0
			39	22	2	15		
4	M	3	Total	C	N	O	0	0
			39	22	2	15		
4	N	3	Total	C	N	O	0	0
			39	22	2	15		

Continued on next page...

Continued from previous page...

Mol	Chain	Residues	Atoms				AltConf	Trace
4	Q	3	Total	C	N	O	0	0
			39	22	2	15		
4	R	3	Total	C	N	O	0	0
			39	22	2	15		
4	U	3	Total	C	N	O	0	0
			39	22	2	15		

- Molecule 5 is an oligosaccharide called 2-acetamido-2-deoxy-beta-D-glucopyranose-(1-4)-2-acetamido-2-deoxy-beta-D-glucopyranose.



Mol	Chain	Residues	Atoms				AltConf	Trace
5	J	2	Total	C	N	O	0	0
			28	16	2	10		
5	O	2	Total	C	N	O	0	0
			28	16	2	10		
5	S	2	Total	C	N	O	0	0
			28	16	2	10		

- Molecule 6 is an oligosaccharide called alpha-D-mannopyranose-(1-2)-[alpha-D-mannopyranose-(1-6)]beta-D-mannopyranose.

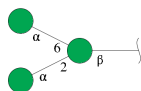

Mol	Chain	Residues	Atoms			AltConf	Trace
6	K	3	Total	C	O	0	0
			33	18	15		
6	P	3	Total	C	O	0	0
			33	18	15		
6	T	3	Total	C	O	0	0
			33	18	15		

- Molecule 7 is 2-acetamido-2-deoxy-beta-D-glucopyranose (three-letter code: NAG) (formula: C₈H₁₅NO₆) (labeled as "Ligand of Interest" by depositor).

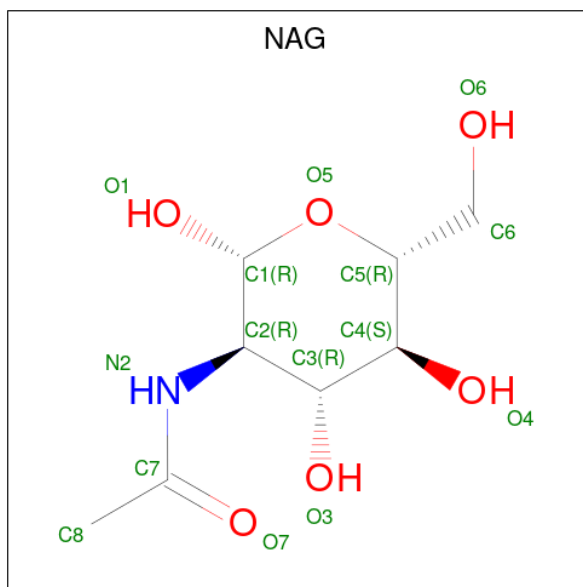

Mol	Chain	Residues	Atoms			AltConf	
			Total	C	N		O
7	A	1	Total	C	N	O	0
			28	16	2	10	
7	A	1	Total	C	N	O	0
			28	16	2	10	
7	B	1	Total	C	N	O	0
			28	16	2	10	
7	B	1	Total	C	N	O	0
			28	16	2	10	
7	E	1	Total	C	N	O	0
			28	16	2	10	
7	E	1	Total	C	N	O	0
			28	16	2	10	

3 Residue-property plots [i](#)

These plots are drawn for all protein, RNA, DNA and oligosaccharide chains in the entry. The first graphic for a chain summarises the proportions of the various outlier classes displayed in the second graphic. The second graphic shows the sequence view annotated by issues in geometry and atom inclusion in map density. Residues are color-coded according to the number of geometric quality criteria for which they contain at least one outlier: green = 0, yellow = 1, orange = 2 and red = 3 or more. A red diamond above a residue indicates a poor fit to the EM map for this residue (all-atom inclusion < 40%). Stretches of 2 or more consecutive residues without any outlier are shown as a green connector. Residues present in the sample, but not in the model, are shown in grey.

- Molecule 1: Fusion glycoprotein F0

Chain A:

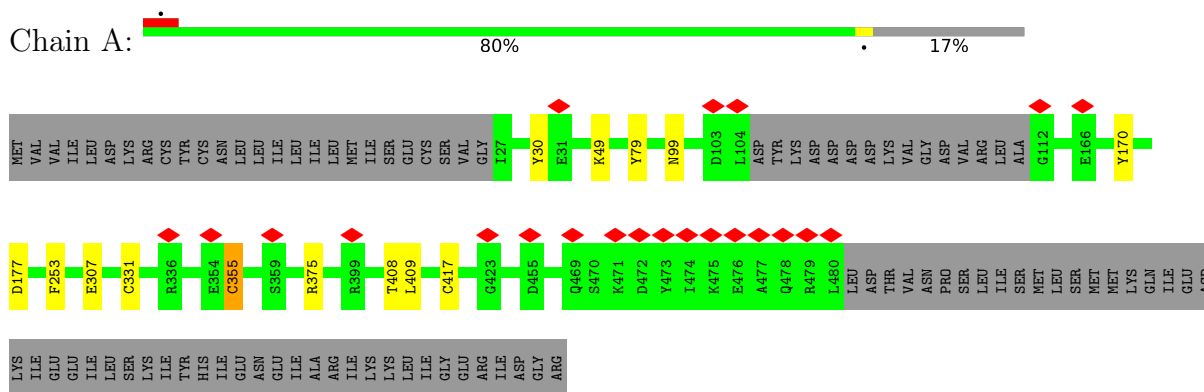

- Molecule 1: Fusion glycoprotein F0

Chain B:

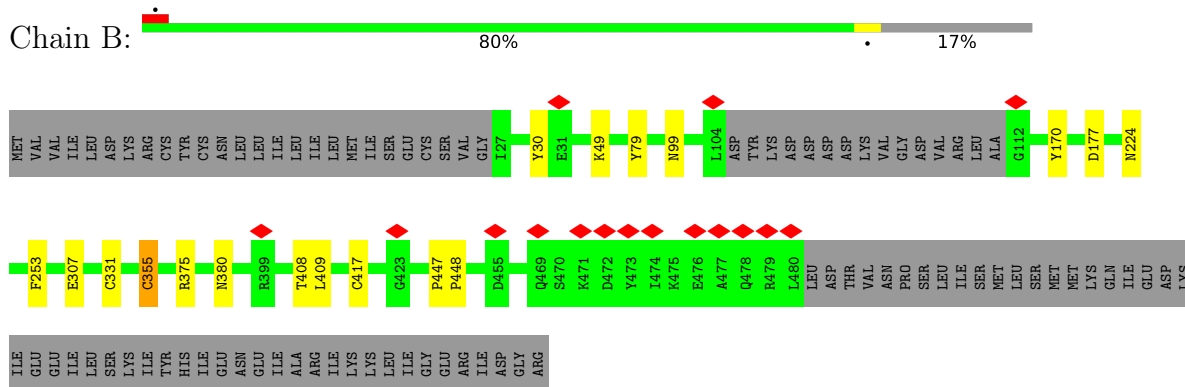

- Molecule 1: Fusion glycoprotein F0

Chain E:

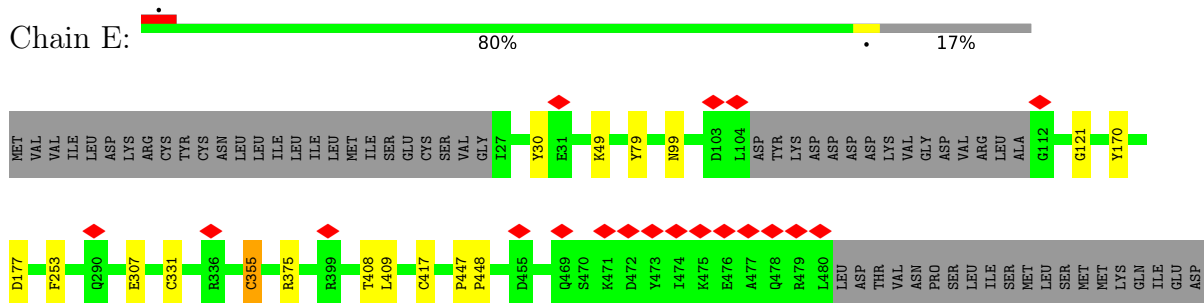

LYS
ILE
GLU
GLU
ILE
LEU
SER
LYS
ILE
TYR
HIS
ILE
GLU
GLU
ASN
GLU
ILE
ALA
ARG
ILE
LYS
LYS
LEU
ILE
GLY
GLY
ARG
ARG
ILE
ASP
GLY
ARG

- Molecule 2: 5B3 antibody heavy chain

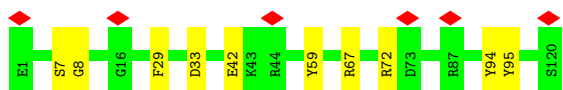
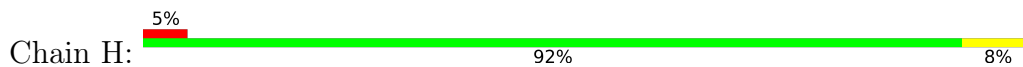

- Molecule 2: 5B3 antibody heavy chain

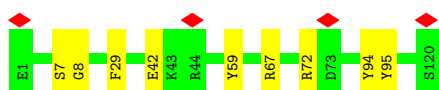
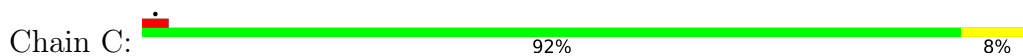

- Molecule 2: 5B3 antibody heavy chain

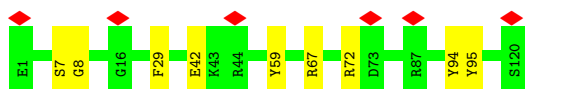
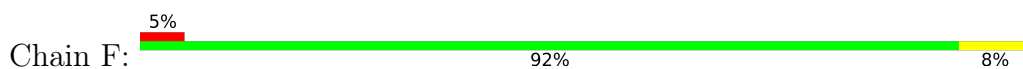

- Molecule 3: 5B3 antibody light chain



- Molecule 3: 5B3 antibody light chain



There are no outlier residues recorded for this chain.

- Molecule 3: 5B3 antibody light chain



- Molecule 4: alpha-D-mannopyranose-(1-4)-2-acetamido-2-deoxy-beta-D-glucopyranose-(1-4)-2-acetamido-2-deoxy-beta-D-glucopyranose





- Molecule 4: alpha-D-mannopyranose-(1-4)-2-acetamido-2-deoxy-beta-D-glucopyranose-(1-4)-2-acetamido-2-deoxy-beta-D-glucopyranose



- Molecule 4: alpha-D-mannopyranose-(1-4)-2-acetamido-2-deoxy-beta-D-glucopyranose-(1-4)-2-acetamido-2-deoxy-beta-D-glucopyranose



- Molecule 4: alpha-D-mannopyranose-(1-4)-2-acetamido-2-deoxy-beta-D-glucopyranose-(1-4)-2-acetamido-2-deoxy-beta-D-glucopyranose



- Molecule 4: alpha-D-mannopyranose-(1-4)-2-acetamido-2-deoxy-beta-D-glucopyranose-(1-4)-2-acetamido-2-deoxy-beta-D-glucopyranose



- Molecule 4: alpha-D-mannopyranose-(1-4)-2-acetamido-2-deoxy-beta-D-glucopyranose-(1-4)-2-acetamido-2-deoxy-beta-D-glucopyranose



- Molecule 5: 2-acetamido-2-deoxy-beta-D-glucopyranose-(1-4)-2-acetamido-2-deoxy-beta-D-glucopyranose



- Molecule 5: 2-acetamido-2-deoxy-beta-D-glucopyranose-(1-4)-2-acetamido-2-deoxy-beta-D-glucopyranose



- Molecule 5: 2-acetamido-2-deoxy-beta-D-glucopyranose-(1-4)-2-acetamido-2-deoxy-beta-D-glucopyranose



- Molecule 6: alpha-D-mannopyranose-(1-2)-[alpha-D-mannopyranose-(1-6)]beta-D-mannopyranose



- Molecule 6: alpha-D-mannopyranose-(1-2)-[alpha-D-mannopyranose-(1-6)]beta-D-mannopyranose



- Molecule 6: alpha-D-mannopyranose-(1-2)-[alpha-D-mannopyranose-(1-6)]beta-D-mannopyranose



4 Experimental information

Property	Value	Source
EM reconstruction method	SINGLE PARTICLE	Depositor
Imposed symmetry	POINT, C3	Depositor
Number of particles used	38721	Depositor
Resolution determination method	FSC 0.143 CUT-OFF	Depositor
CTF correction method	PHASE FLIPPING AND AMPLITUDE CORRECTION	Depositor
Microscope	FEI TITAN KRIOS	Depositor
Voltage (kV)	300	Depositor
Electron dose ($e^-/\text{\AA}^2$)	40	Depositor
Minimum defocus (nm)	Not provided	
Maximum defocus (nm)	Not provided	
Magnification	Not provided	
Image detector	GATAN K2 SUMMIT (4k x 4k)	Depositor
Maximum map value	4.682	Depositor
Minimum map value	-2.975	Depositor
Average map value	0.005	Depositor
Map value standard deviation	0.097	Depositor
Recommended contour level	0.9	Depositor
Map size (Å)	350.72, 350.72, 350.72	wwPDB
Map dimensions	256, 256, 256	wwPDB
Map angles (°)	90.0, 90.0, 90.0	wwPDB
Pixel spacing (Å)	1.37, 1.37, 1.37	Depositor

5 Model quality [i](#)

5.1 Standard geometry [i](#)

Bond lengths and bond angles in the following residue types are not validated in this section: MAN, BMA, NAG

The Z score for a bond length (or angle) is the number of standard deviations the observed value is removed from the expected value. A bond length (or angle) with $|Z| > 5$ is considered an outlier worth inspection. RMSZ is the root-mean-square of all Z scores of the bond lengths (or angles).

Mol	Chain	Bond lengths		Bond angles	
		RMSZ	# Z >5	RMSZ	# Z >5
1	A	1.06	6/3493 (0.2%)	0.96	4/4742 (0.1%)
1	B	1.06	6/3493 (0.2%)	0.96	4/4742 (0.1%)
1	E	1.06	6/3493 (0.2%)	0.96	4/4742 (0.1%)
2	C	1.20	2/953 (0.2%)	1.06	5/1289 (0.4%)
2	F	1.20	2/953 (0.2%)	1.06	5/1289 (0.4%)
2	H	1.20	2/953 (0.2%)	1.06	5/1289 (0.4%)
3	D	1.07	0/831	0.92	0/1126
3	G	1.07	0/831	0.92	0/1126
3	L	1.07	0/831	0.92	0/1126
All	All	1.09	24/15831 (0.2%)	0.97	27/21471 (0.1%)

Chiral center outliers are detected by calculating the chiral volume of a chiral center and verifying if the center is modelled as a planar moiety or with the opposite hand. A planarity outlier is detected by checking planarity of atoms in a peptide group, atoms in a mainchain group or atoms of a sidechain that are expected to be planar.

Mol	Chain	#Chirality outliers	#Planarity outliers
1	A	0	1
1	B	0	1
1	E	0	1
All	All	0	3

All (24) bond length outliers are listed below:

Mol	Chain	Res	Type	Atoms	Z	Observed(Å)	Ideal(Å)
1	A	331	CYS	C-O	5.94	1.34	1.23
1	B	331	CYS	C-O	5.93	1.34	1.23
1	E	331	CYS	C-O	5.92	1.34	1.23
2	F	95	TYR	CB-CG	-5.86	1.42	1.51
2	C	95	TYR	CB-CG	-5.85	1.42	1.51
2	H	95	TYR	CB-CG	-5.82	1.43	1.51

Continued on next page...

Continued from previous page...

Mol	Chain	Res	Type	Atoms	Z	Observed(Å)	Ideal(Å)
1	E	79	TYR	CB-CG	-5.41	1.43	1.51
1	B	79	TYR	CB-CG	-5.40	1.43	1.51
1	B	355	CYS	C-O	-5.39	1.13	1.23
1	A	253	PHE	CB-CG	-5.37	1.42	1.51
1	A	79	TYR	CB-CG	-5.36	1.43	1.51
1	E	355	CYS	C-O	-5.36	1.13	1.23
1	E	253	PHE	CB-CG	-5.36	1.42	1.51
1	A	355	CYS	C-O	-5.34	1.13	1.23
1	B	253	PHE	CB-CG	-5.34	1.42	1.51
2	H	42	GLU	CD-OE2	-5.29	1.19	1.25
2	F	42	GLU	CD-OE2	-5.28	1.19	1.25
2	C	42	GLU	CD-OE2	-5.26	1.19	1.25
1	E	307	GLU	CD-OE2	-5.21	1.20	1.25
1	B	307	GLU	CD-OE2	-5.17	1.20	1.25
1	B	417	CYS	CB-SG	-5.16	1.73	1.81
1	E	417	CYS	CB-SG	-5.15	1.73	1.81
1	A	417	CYS	CB-SG	-5.14	1.73	1.81
1	A	307	GLU	CD-OE2	-5.10	1.20	1.25

All (27) bond angle outliers are listed below:

Mol	Chain	Res	Type	Atoms	Z	Observed(°)	Ideal(°)
2	C	67	ARG	NE-CZ-NH2	-12.12	114.24	120.30
2	H	67	ARG	NE-CZ-NH2	-12.07	114.27	120.30
2	F	67	ARG	NE-CZ-NH2	-12.00	114.30	120.30
2	H	67	ARG	NE-CZ-NH1	10.71	125.66	120.30
2	C	67	ARG	NE-CZ-NH1	10.68	125.64	120.30
2	F	67	ARG	NE-CZ-NH1	10.59	125.59	120.30
1	B	170	TYR	CB-CG-CD2	-6.80	116.92	121.00
1	E	170	TYR	CB-CG-CD2	-6.77	116.94	121.00
1	A	170	TYR	CB-CG-CD2	-6.77	116.94	121.00
1	A	375	ARG	NE-CZ-NH2	-6.18	117.21	120.30
1	B	375	ARG	NE-CZ-NH2	-6.17	117.22	120.30
1	E	375	ARG	NE-CZ-NH2	-6.13	117.24	120.30
2	F	59	TYR	CB-CG-CD2	-5.92	117.45	121.00
2	C	59	TYR	CB-CG-CD2	-5.92	117.45	121.00
2	H	59	TYR	CB-CG-CD2	-5.90	117.46	121.00
2	H	94	TYR	CB-CG-CD2	-5.49	117.70	121.00
2	C	94	TYR	CB-CG-CD2	-5.45	117.73	121.00
2	C	95	TYR	CB-CG-CD2	-5.44	117.74	121.00
2	F	94	TYR	CB-CG-CD2	-5.43	117.74	121.00
2	F	95	TYR	CB-CG-CD2	-5.41	117.75	121.00

Continued on next page...

Continued from previous page...

Mol	Chain	Res	Type	Atoms	Z	Observed(°)	Ideal(°)
2	H	95	TYR	CB-CG-CD2	-5.41	117.75	121.00
1	E	355	CYS	CA-C-N	-5.27	105.60	117.20
1	B	355	CYS	CA-C-N	-5.27	105.61	117.20
1	A	355	CYS	CA-C-N	-5.26	105.63	117.20
1	A	30	TYR	CB-CG-CD1	-5.06	117.96	121.00
1	B	30	TYR	CB-CG-CD1	-5.04	117.98	121.00
1	E	30	TYR	CB-CG-CD1	-5.00	118.00	121.00

There are no chirality outliers.

All (3) planarity outliers are listed below:

Mol	Chain	Res	Type	Group
1	A	355	CYS	Mainchain
1	B	355	CYS	Mainchain
1	E	355	CYS	Mainchain

5.2 Too-close contacts [i](#)

In the following table, the Non-H and H(model) columns list the number of non-hydrogen atoms and hydrogen atoms in the chain respectively. The H(added) column lists the number of hydrogen atoms added and optimized by MolProbity. The Clashes column lists the number of clashes within the asymmetric unit, whereas Symm-Clashes lists symmetry-related clashes.

Mol	Chain	Non-H	H(model)	H(added)	Clashes	Symm-Clashes
1	A	3445	0	3502	2	0
1	B	3445	0	3502	5	0
1	E	3445	0	3502	4	0
2	C	930	0	887	2	0
2	F	930	0	887	2	0
2	H	930	0	887	3	0
3	D	811	0	789	0	0
3	G	811	0	789	1	0
3	L	811	0	789	1	0
4	I	39	0	33	0	0
4	M	39	0	34	0	0
4	N	39	0	33	0	0
4	Q	39	0	34	0	0
4	R	39	0	33	0	0
4	U	39	0	34	0	0
5	J	28	0	24	0	0
5	O	28	0	24	0	0

Continued on next page...

Continued from previous page...

Mol	Chain	Non-H	H(model)	H(added)	Clashes	Symm-Clashes
5	S	28	0	24	0	0
6	K	33	0	28	0	0
6	P	33	0	28	1	0
6	T	33	0	28	1	0
7	A	28	0	25	0	0
7	B	28	0	25	0	0
7	E	28	0	25	0	0
All	All	16059	0	15966	21	0

The all-atom clashscore is defined as the number of clashes found per 1000 atoms (including hydrogen atoms). The all-atom clashscore for this structure is 1.

All (21) close contacts within the same asymmetric unit are listed below, sorted by their clash magnitude.

Atom-1	Atom-2	Interatomic distance (Å)	Clash overlap (Å)
1:E:408:THR:OG1	1:E:409:LEU:N	2.36	0.59
1:B:408:THR:OG1	1:B:409:LEU:N	2.36	0.59
1:A:408:THR:OG1	1:A:409:LEU:N	2.36	0.58
1:B:177:ASP:OD1	1:B:177:ASP:N	2.40	0.55
1:E:177:ASP:N	1:E:177:ASP:OD1	2.40	0.49
6:P:2:MAN:O6	6:P:2:MAN:O4	2.32	0.46
1:A:177:ASP:OD1	1:A:177:ASP:N	2.40	0.45
2:C:29:PHE:O	2:C:72:ARG:NH2	2.50	0.44
2:H:7:SER:OG	2:H:8:GLY:N	2.50	0.44
2:F:7:SER:OG	2:F:8:GLY:N	2.50	0.44
2:H:29:PHE:O	2:H:72:ARG:NH2	2.50	0.44
2:C:7:SER:OG	2:C:8:GLY:N	2.50	0.43
2:F:29:PHE:O	2:F:72:ARG:NH2	2.50	0.43
6:T:2:MAN:O6	6:T:2:MAN:O4	2.32	0.43
1:B:224:ASN:OD1	1:B:224:ASN:N	2.50	0.42
3:G:58:VAL:HA	3:G:59:PRO:HD3	1.89	0.41
1:E:447:PRO:HA	1:E:448:PRO:HD3	1.91	0.41
2:H:33:ASP:OD1	2:H:33:ASP:N	2.51	0.41
3:L:58:VAL:HA	3:L:59:PRO:HD3	1.89	0.41
1:B:447:PRO:HA	1:B:448:PRO:HD3	1.91	0.41
1:B:380:ASN:N	1:E:121:GLY:O	2.55	0.40

There are no symmetry-related clashes.

5.3 Torsion angles [i](#)

5.3.1 Protein backbone [i](#)

In the following table, the Percentiles column shows the percent Ramachandran outliers of the chain as a percentile score with respect to all PDB entries followed by that with respect to all EM entries.

The Analysed column shows the number of residues for which the backbone conformation was analysed, and the total number of residues.

Mol	Chain	Analysed	Favoured	Allowed	Outliers	Percentiles	
1	A	443/538 (82%)	434 (98%)	9 (2%)	0	100	100
1	B	443/538 (82%)	434 (98%)	9 (2%)	0	100	100
1	E	443/538 (82%)	434 (98%)	9 (2%)	0	100	100
2	C	118/120 (98%)	117 (99%)	1 (1%)	0	100	100
2	F	118/120 (98%)	117 (99%)	1 (1%)	0	100	100
2	H	118/120 (98%)	117 (99%)	1 (1%)	0	100	100
3	D	105/107 (98%)	102 (97%)	3 (3%)	0	100	100
3	G	105/107 (98%)	102 (97%)	3 (3%)	0	100	100
3	L	105/107 (98%)	102 (97%)	3 (3%)	0	100	100
All	All	1998/2295 (87%)	1959 (98%)	39 (2%)	0	100	100

There are no Ramachandran outliers to report.

5.3.2 Protein sidechains [i](#)

In the following table, the Percentiles column shows the percent sidechain outliers of the chain as a percentile score with respect to all PDB entries followed by that with respect to all EM entries.

The Analysed column shows the number of residues for which the sidechain conformation was analysed, and the total number of residues.

Mol	Chain	Analysed	Rotameric	Outliers	Percentiles	
1	A	399/484 (82%)	397 (100%)	2 (0%)	88	94
1	B	399/484 (82%)	397 (100%)	2 (0%)	88	94
1	E	399/484 (82%)	397 (100%)	2 (0%)	88	94
2	C	99/99 (100%)	99 (100%)	0	100	100
2	F	99/99 (100%)	99 (100%)	0	100	100

Continued on next page...

Continued from previous page...

Mol	Chain	Analysed	Rotameric	Outliers	Percentiles	
2	H	99/99 (100%)	99 (100%)	0	100	100
3	D	89/89 (100%)	89 (100%)	0	100	100
3	G	89/89 (100%)	89 (100%)	0	100	100
3	L	89/89 (100%)	89 (100%)	0	100	100
All	All	1761/2016 (87%)	1755 (100%)	6 (0%)	92	97

All (6) residues with a non-rotameric sidechain are listed below:

Mol	Chain	Res	Type
1	A	49	LYS
1	A	99	ASN
1	B	49	LYS
1	B	99	ASN
1	E	49	LYS
1	E	99	ASN

Sometimes sidechains can be flipped to improve hydrogen bonding and reduce clashes. All (9) such sidechains are listed below:

Mol	Chain	Res	Type
1	A	155	ASN
1	A	342	GLN
3	L	37	GLN
1	B	155	ASN
1	B	342	GLN
3	D	37	GLN
1	E	155	ASN
1	E	342	GLN
3	G	37	GLN

5.3.3 RNA [i](#)

There are no RNA molecules in this entry.

5.4 Non-standard residues in protein, DNA, RNA chains [i](#)

There are no non-standard protein/DNA/RNA residues in this entry.

5.5 Carbohydrates i

33 monosaccharides are modelled in this entry.

In the following table, the Counts columns list the number of bonds (or angles) for which Mogul statistics could be retrieved, the number of bonds (or angles) that are observed in the model and the number of bonds (or angles) that are defined in the Chemical Component Dictionary. The Link column lists molecule types, if any, to which the group is linked. The Z score for a bond length (or angle) is the number of standard deviations the observed value is removed from the expected value. A bond length (or angle) with $|Z| > 2$ is considered an outlier worth inspection. RMSZ is the root-mean-square of all Z scores of the bond lengths (or angles).

Mol	Type	Chain	Res	Link	Bond lengths			Bond angles		
					Counts	RMSZ	# $ Z > 2$	Counts	RMSZ	# $ Z > 2$
4	NAG	I	1	1,4	14,14,15	2.25	5 (35%)	17,19,21	5.85	11 (64%)
4	NAG	I	2	4	14,14,15	1.14	1 (7%)	17,19,21	1.10	2 (11%)
4	MAN	I	3	4	11,11,12	0.83	0	15,15,17	0.99	1 (6%)
5	NAG	J	1	1,5	14,14,15	0.69	0	17,19,21	0.84	1 (5%)
5	NAG	J	2	5	14,14,15	1.02	1 (7%)	17,19,21	1.39	1 (5%)
6	BMA	K	1	6	11,11,12	1.15	1 (9%)	15,15,17	1.42	3 (20%)
6	MAN	K	2	6	11,11,12	1.16	1 (9%)	15,15,17	1.97	3 (20%)
6	MAN	K	3	6	11,11,12	0.50	0	15,15,17	1.21	1 (6%)
4	NAG	M	1	1,4	14,14,15	0.88	1 (7%)	17,19,21	0.99	1 (5%)
4	NAG	M	2	4	14,14,15	0.79	0	17,19,21	0.83	0
4	MAN	M	3	4	11,11,12	0.78	0	15,15,17	0.88	1 (6%)
4	NAG	N	1	1,4	14,14,15	2.25	5 (35%)	17,19,21	5.85	11 (64%)
4	NAG	N	2	4	14,14,15	1.14	1 (7%)	17,19,21	1.10	2 (11%)
4	MAN	N	3	4	11,11,12	0.83	0	15,15,17	0.99	1 (6%)
5	NAG	O	1	1,5	14,14,15	0.70	0	17,19,21	0.84	1 (5%)
5	NAG	O	2	5	14,14,15	1.02	1 (7%)	17,19,21	1.39	1 (5%)
6	BMA	P	1	6	11,11,12	1.16	1 (9%)	15,15,17	1.43	3 (20%)
6	MAN	P	2	6	11,11,12	1.14	1 (9%)	15,15,17	1.97	3 (20%)
6	MAN	P	3	6	11,11,12	0.51	0	15,15,17	1.22	1 (6%)
4	NAG	Q	1	1,4	14,14,15	0.87	1 (7%)	17,19,21	1.00	1 (5%)
4	NAG	Q	2	4	14,14,15	0.79	0	17,19,21	0.82	0
4	MAN	Q	3	4	11,11,12	0.80	0	15,15,17	0.88	1 (6%)
4	NAG	R	1	1,4	14,14,15	2.25	5 (35%)	17,19,21	5.85	11 (64%)
4	NAG	R	2	4	14,14,15	1.14	1 (7%)	17,19,21	1.11	2 (11%)
4	MAN	R	3	4	11,11,12	0.82	0	15,15,17	0.99	1 (6%)
5	NAG	S	1	1,5	14,14,15	0.69	0	17,19,21	0.84	1 (5%)

Mol	Type	Chain	Res	Link	Bond lengths			Bond angles		
					Counts	RMSZ	# Z > 2	Counts	RMSZ	# Z > 2
5	NAG	S	2	5	14,14,15	1.03	1 (7%)	17,19,21	1.38	1 (5%)
6	BMA	T	1	6	11,11,12	1.16	1 (9%)	15,15,17	1.42	3 (20%)
6	MAN	T	2	6	11,11,12	1.15	1 (9%)	15,15,17	1.97	3 (20%)
6	MAN	T	3	6	11,11,12	0.50	0	15,15,17	1.22	1 (6%)
4	NAG	U	1	1,4	14,14,15	0.88	1 (7%)	17,19,21	1.00	1 (5%)
4	NAG	U	2	4	14,14,15	0.79	0	17,19,21	0.82	0
4	MAN	U	3	4	11,11,12	0.79	0	15,15,17	0.88	1 (6%)

In the following table, the Chirals column lists the number of chiral outliers, the number of chiral centers analysed, the number of these observed in the model and the number defined in the Chemical Component Dictionary. Similar counts are reported in the Torsion and Rings columns. '-' means no outliers of that kind were identified.

Mol	Type	Chain	Res	Link	Chirals	Torsions	Rings
4	NAG	I	1	1,4	-	3/6/23/26	0/1/1/1
4	NAG	I	2	4	-	2/6/23/26	0/1/1/1
4	MAN	I	3	4	-	1/2/19/22	0/1/1/1
5	NAG	J	1	1,5	-	0/6/23/26	0/1/1/1
5	NAG	J	2	5	-	3/6/23/26	0/1/1/1
6	BMA	K	1	6	-	2/2/19/22	0/1/1/1
6	MAN	K	2	6	-	1/2/19/22	0/1/1/1
6	MAN	K	3	6	-	1/2/19/22	0/1/1/1
4	NAG	M	1	1,4	-	1/6/23/26	0/1/1/1
4	NAG	M	2	4	-	0/6/23/26	0/1/1/1
4	MAN	M	3	4	-	1/2/19/22	0/1/1/1
4	NAG	N	1	1,4	-	3/6/23/26	0/1/1/1
4	NAG	N	2	4	-	2/6/23/26	0/1/1/1
4	MAN	N	3	4	-	1/2/19/22	0/1/1/1
5	NAG	O	1	1,5	-	0/6/23/26	0/1/1/1
5	NAG	O	2	5	-	3/6/23/26	0/1/1/1
6	BMA	P	1	6	-	2/2/19/22	0/1/1/1
6	MAN	P	2	6	-	1/2/19/22	0/1/1/1
6	MAN	P	3	6	-	1/2/19/22	0/1/1/1
4	NAG	Q	1	1,4	-	1/6/23/26	0/1/1/1
4	NAG	Q	2	4	-	0/6/23/26	0/1/1/1
4	MAN	Q	3	4	-	1/2/19/22	0/1/1/1
4	NAG	R	1	1,4	-	3/6/23/26	0/1/1/1
4	NAG	R	2	4	-	2/6/23/26	0/1/1/1
4	MAN	R	3	4	-	1/2/19/22	0/1/1/1

Continued on next page...

Continued from previous page...

Mol	Type	Chain	Res	Link	Chirals	Torsions	Rings
5	NAG	S	1	1,5	-	0/6/23/26	0/1/1/1
5	NAG	S	2	5	-	3/6/23/26	0/1/1/1
6	BMA	T	1	6	-	2/2/19/22	0/1/1/1
6	MAN	T	2	6	-	1/2/19/22	0/1/1/1
6	MAN	T	3	6	-	1/2/19/22	0/1/1/1
4	NAG	U	1	1,4	-	1/6/23/26	0/1/1/1
4	NAG	U	2	4	-	0/6/23/26	0/1/1/1
4	MAN	U	3	4	-	1/2/19/22	0/1/1/1

All (30) bond length outliers are listed below:

Mol	Chain	Res	Type	Atoms	Z	Observed(Å)	Ideal(Å)
4	I	1	NAG	C1-C2	4.49	1.59	1.52
4	N	1	NAG	C1-C2	4.49	1.59	1.52
4	R	1	NAG	C1-C2	4.47	1.59	1.52
4	R	1	NAG	C3-C2	3.90	1.60	1.52
4	N	1	NAG	C3-C2	3.89	1.60	1.52
4	I	1	NAG	C3-C2	3.89	1.60	1.52
4	I	1	NAG	C2-N2	3.37	1.52	1.46
4	R	1	NAG	C2-N2	3.35	1.52	1.46
4	N	1	NAG	C2-N2	3.34	1.52	1.46
4	I	2	NAG	C1-C2	3.17	1.57	1.52
4	R	2	NAG	C1-C2	3.16	1.57	1.52
4	I	1	NAG	C8-C7	3.16	1.57	1.50
4	R	1	NAG	C8-C7	3.15	1.57	1.50
4	N	2	NAG	C1-C2	3.15	1.57	1.52
4	N	1	NAG	C8-C7	3.14	1.57	1.50
4	I	1	NAG	C4-C3	2.76	1.59	1.52
4	R	1	NAG	C4-C3	2.75	1.59	1.52
4	N	1	NAG	C4-C3	2.75	1.59	1.52
6	K	2	MAN	C1-C2	2.74	1.58	1.52
6	T	2	MAN	C1-C2	2.73	1.58	1.52
6	P	2	MAN	C1-C2	2.72	1.58	1.52
4	M	1	NAG	C1-C2	2.37	1.55	1.52
4	U	1	NAG	C1-C2	2.35	1.55	1.52
4	Q	1	NAG	C1-C2	2.34	1.55	1.52
6	T	1	BMA	C1-C2	2.26	1.57	1.52
6	K	1	BMA	C1-C2	2.24	1.57	1.52
6	P	1	BMA	C1-C2	2.23	1.57	1.52
5	S	2	NAG	C4-C5	2.04	1.57	1.53
5	O	2	NAG	C4-C5	2.04	1.57	1.53
5	J	2	NAG	C4-C5	2.01	1.57	1.53

All (75) bond angle outliers are listed below:

Mol	Chain	Res	Type	Atoms	Z	Observed(°)	Ideal(°)
4	N	1	NAG	C2-N2-C7	18.19	148.81	122.90
4	I	1	NAG	C2-N2-C7	18.19	148.80	122.90
4	R	1	NAG	C2-N2-C7	18.19	148.80	122.90
4	N	1	NAG	C8-C7-N2	8.82	131.03	116.10
4	R	1	NAG	C8-C7-N2	8.81	131.02	116.10
4	I	1	NAG	C8-C7-N2	8.80	130.99	116.10
4	R	1	NAG	C1-C2-N2	6.59	121.75	110.49
4	I	1	NAG	C1-C2-N2	6.58	121.73	110.49
4	N	1	NAG	C1-C2-N2	6.57	121.71	110.49
4	I	1	NAG	C4-C3-C2	-5.83	102.47	111.02
4	N	1	NAG	C4-C3-C2	-5.82	102.48	111.02
4	R	1	NAG	C4-C3-C2	-5.82	102.48	111.02
6	T	2	MAN	C1-C2-C3	5.12	115.96	109.67
6	P	2	MAN	C1-C2-C3	5.12	115.96	109.67
6	K	2	MAN	C1-C2-C3	5.11	115.95	109.67
4	I	1	NAG	O7-C7-C8	-4.36	113.96	122.06
4	R	1	NAG	O7-C7-C8	-4.35	113.97	122.06
4	N	1	NAG	O7-C7-C8	-4.35	113.97	122.06
4	N	1	NAG	O4-C4-C5	-4.03	99.28	109.30
4	R	1	NAG	O4-C4-C5	-4.03	99.30	109.30
4	R	1	NAG	O7-C7-N2	-4.03	114.55	121.95
4	N	1	NAG	O7-C7-N2	-4.02	114.55	121.95
4	I	1	NAG	O4-C4-C5	-4.02	99.30	109.30
4	I	1	NAG	O7-C7-N2	-4.00	114.59	121.95
4	I	1	NAG	O5-C5-C6	-3.64	101.50	107.20
4	N	1	NAG	O5-C5-C6	-3.63	101.51	107.20
4	R	1	NAG	O5-C5-C6	-3.60	101.56	107.20
6	P	3	MAN	C2-C3-C4	-3.43	104.96	110.89
6	T	3	MAN	C2-C3-C4	-3.43	104.97	110.89
4	U	1	NAG	C3-C4-C5	-3.41	104.15	110.24
4	Q	1	NAG	C3-C4-C5	-3.41	104.16	110.24
6	K	3	MAN	C2-C3-C4	-3.40	105.00	110.89
4	M	1	NAG	C3-C4-C5	-3.40	104.17	110.24
5	O	2	NAG	C3-C4-C5	-3.39	104.19	110.24
5	S	2	NAG	C3-C4-C5	-3.38	104.20	110.24
5	J	2	NAG	C3-C4-C5	-3.38	104.21	110.24
6	P	2	MAN	C2-C3-C4	-3.36	105.08	110.89
6	K	2	MAN	C2-C3-C4	-3.36	105.09	110.89
6	T	2	MAN	C2-C3-C4	-3.35	105.10	110.89
6	K	2	MAN	O5-C1-C2	-3.29	105.69	110.77
6	T	2	MAN	O5-C1-C2	-3.27	105.72	110.77
6	P	2	MAN	O5-C1-C2	-3.27	105.72	110.77

Continued on next page...

Continued from previous page...

Mol	Chain	Res	Type	Atoms	Z	Observed(°)	Ideal(°)
6	K	1	BMA	C1-C2-C3	-3.15	105.79	109.67
6	T	1	BMA	C1-C2-C3	-3.15	105.80	109.67
6	P	1	BMA	C1-C2-C3	-3.14	105.81	109.67
4	I	1	NAG	O3-C3-C2	3.08	115.85	109.47
4	R	1	NAG	O3-C3-C2	3.07	115.82	109.47
4	N	1	NAG	O3-C3-C2	3.06	115.79	109.47
4	N	3	MAN	C2-C3-C4	-3.00	105.70	110.89
4	R	3	MAN	C2-C3-C4	-3.00	105.71	110.89
4	I	3	MAN	C2-C3-C4	-2.99	105.71	110.89
4	R	2	NAG	C3-C4-C5	-2.98	104.93	110.24
4	I	2	NAG	C3-C4-C5	-2.97	104.94	110.24
4	N	2	NAG	C3-C4-C5	-2.96	104.97	110.24
4	I	1	NAG	O5-C5-C4	2.91	117.89	110.83
4	R	1	NAG	O5-C5-C4	2.90	117.89	110.83
4	N	1	NAG	O5-C5-C4	2.90	117.89	110.83
4	U	3	MAN	C2-C3-C4	-2.57	106.45	110.89
4	M	3	MAN	C2-C3-C4	-2.56	106.47	110.89
4	Q	3	MAN	C2-C3-C4	-2.56	106.47	110.89
6	P	1	BMA	C1-O5-C5	2.44	115.50	112.19
6	T	1	BMA	C1-O5-C5	2.43	115.48	112.19
6	K	1	BMA	C1-O5-C5	2.42	115.47	112.19
6	P	1	BMA	C3-C4-C5	-2.20	106.31	110.24
6	T	1	BMA	C3-C4-C5	-2.19	106.34	110.24
6	K	1	BMA	C3-C4-C5	-2.18	106.34	110.24
4	I	1	NAG	O5-C1-C2	-2.14	107.91	111.29
4	R	1	NAG	O5-C1-C2	-2.14	107.91	111.29
4	N	2	NAG	O3-C3-C4	2.12	115.26	110.35
4	I	2	NAG	O3-C3-C4	2.12	115.25	110.35
4	R	2	NAG	O3-C3-C4	2.12	115.25	110.35
4	N	1	NAG	O5-C1-C2	-2.12	107.94	111.29
5	S	1	NAG	C3-C4-C5	-2.03	106.61	110.24
5	J	1	NAG	C3-C4-C5	-2.02	106.63	110.24
5	O	1	NAG	C3-C4-C5	-2.02	106.63	110.24

There are no chirality outliers.

All (45) torsion outliers are listed below:

Mol	Chain	Res	Type	Atoms
4	I	1	NAG	C8-C7-N2-C2
4	I	1	NAG	O7-C7-N2-C2
4	N	1	NAG	C8-C7-N2-C2
4	N	1	NAG	O7-C7-N2-C2

Continued on next page...

Continued from previous page...

Mol	Chain	Res	Type	Atoms
4	R	1	NAG	C8-C7-N2-C2
4	R	1	NAG	O7-C7-N2-C2
5	J	2	NAG	O5-C5-C6-O6
5	O	2	NAG	O5-C5-C6-O6
5	S	2	NAG	O5-C5-C6-O6
4	I	2	NAG	O5-C5-C6-O6
4	N	2	NAG	O5-C5-C6-O6
4	R	2	NAG	O5-C5-C6-O6
6	K	1	BMA	O5-C5-C6-O6
6	P	1	BMA	O5-C5-C6-O6
6	T	1	BMA	O5-C5-C6-O6
5	J	2	NAG	C4-C5-C6-O6
5	O	2	NAG	C4-C5-C6-O6
5	S	2	NAG	C4-C5-C6-O6
6	K	1	BMA	C4-C5-C6-O6
6	P	1	BMA	C4-C5-C6-O6
6	T	1	BMA	C4-C5-C6-O6
4	I	1	NAG	C1-C2-N2-C7
4	N	1	NAG	C1-C2-N2-C7
4	R	1	NAG	C1-C2-N2-C7
4	I	2	NAG	C4-C5-C6-O6
4	N	2	NAG	C4-C5-C6-O6
4	R	2	NAG	C4-C5-C6-O6
6	K	2	MAN	O5-C5-C6-O6
6	P	2	MAN	O5-C5-C6-O6
6	T	2	MAN	O5-C5-C6-O6
4	M	1	NAG	O5-C5-C6-O6
4	Q	1	NAG	O5-C5-C6-O6
4	U	1	NAG	O5-C5-C6-O6
4	I	3	MAN	O5-C5-C6-O6
4	N	3	MAN	O5-C5-C6-O6
4	R	3	MAN	O5-C5-C6-O6
6	K	3	MAN	O5-C5-C6-O6
6	P	3	MAN	O5-C5-C6-O6
6	T	3	MAN	O5-C5-C6-O6
4	M	3	MAN	O5-C5-C6-O6
4	Q	3	MAN	O5-C5-C6-O6
4	U	3	MAN	O5-C5-C6-O6
5	J	2	NAG	C3-C2-N2-C7
5	O	2	NAG	C3-C2-N2-C7
5	S	2	NAG	C3-C2-N2-C7

There are no ring outliers.

2 monomers are involved in 2 short contacts:

Mol	Chain	Res	Type	Clashes	Symm-Clashes
6	P	2	MAN	1	0
6	T	2	MAN	1	0

The following is a two-dimensional graphical depiction of Mogul quality analysis of bond lengths, bond angles, torsion angles, and ring geometry for oligosaccharide.

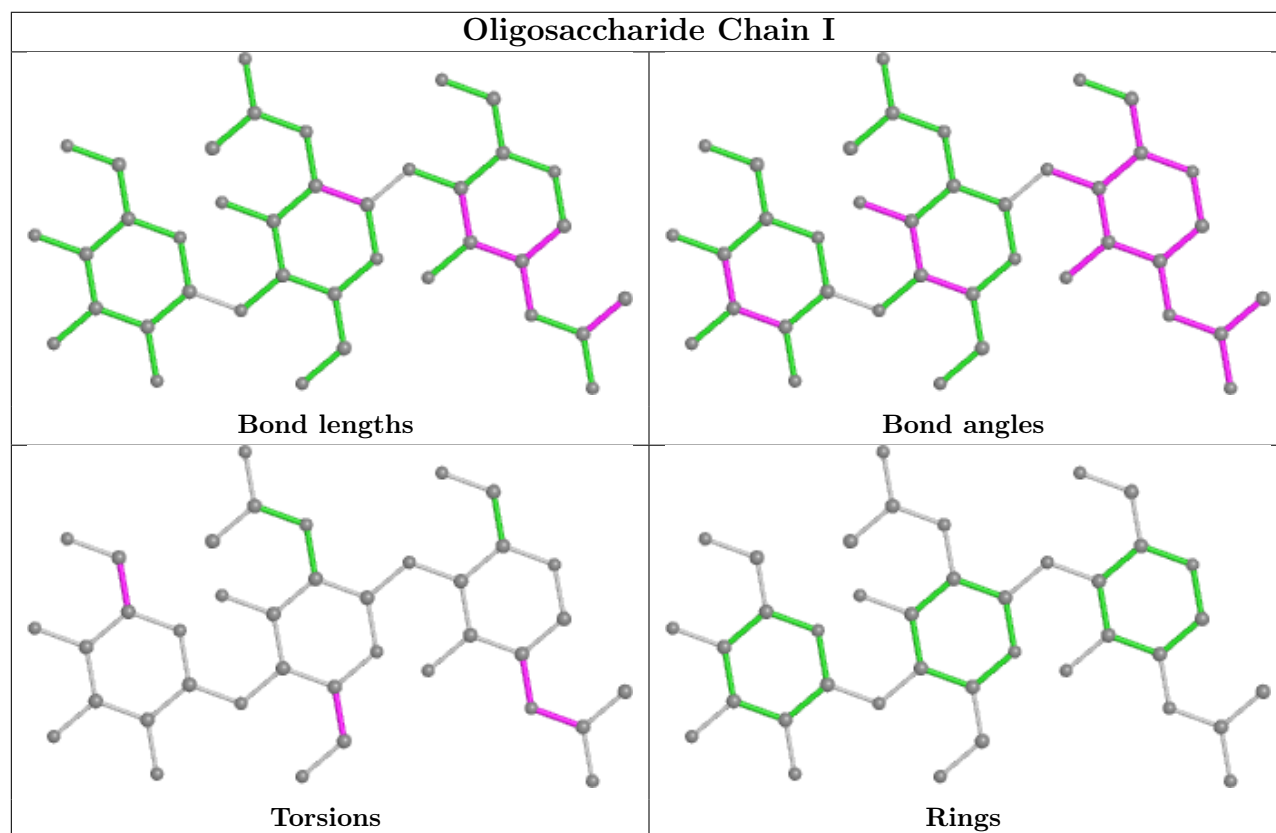

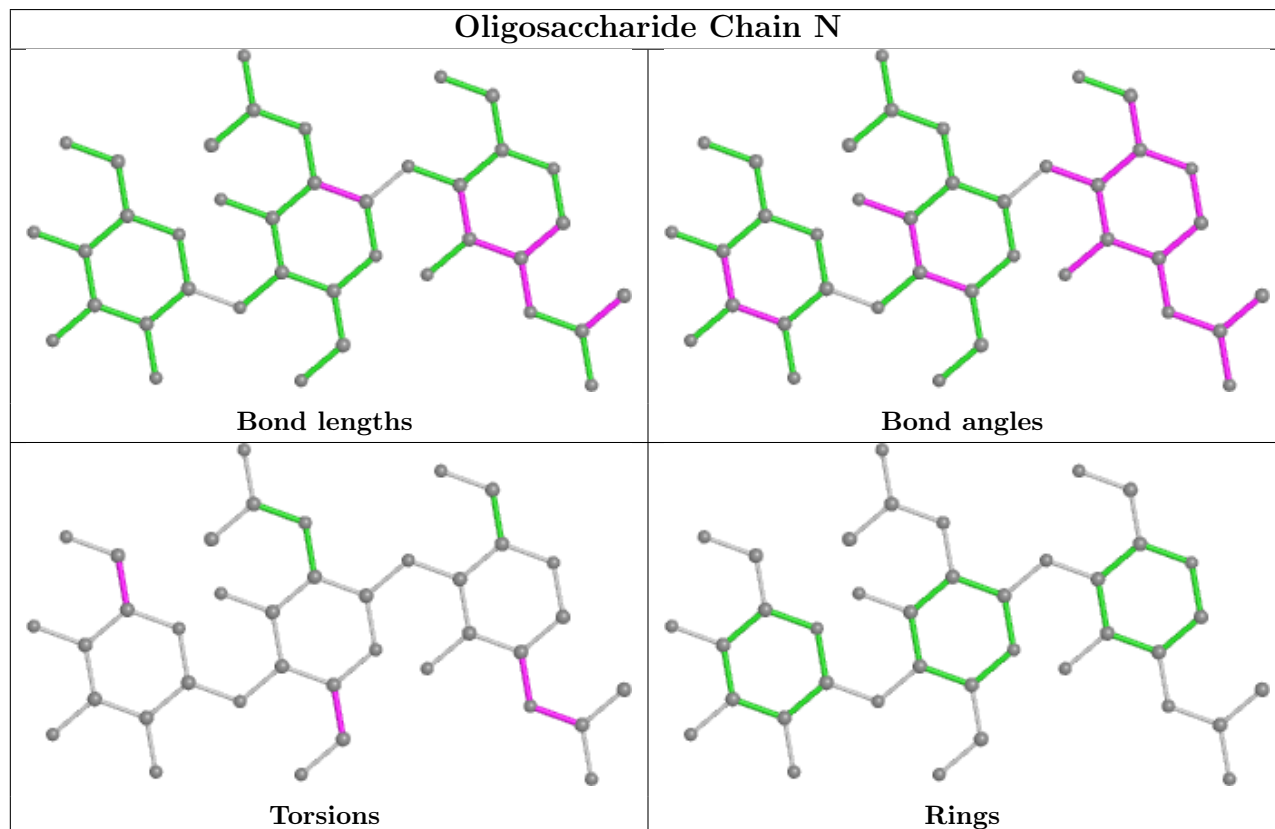
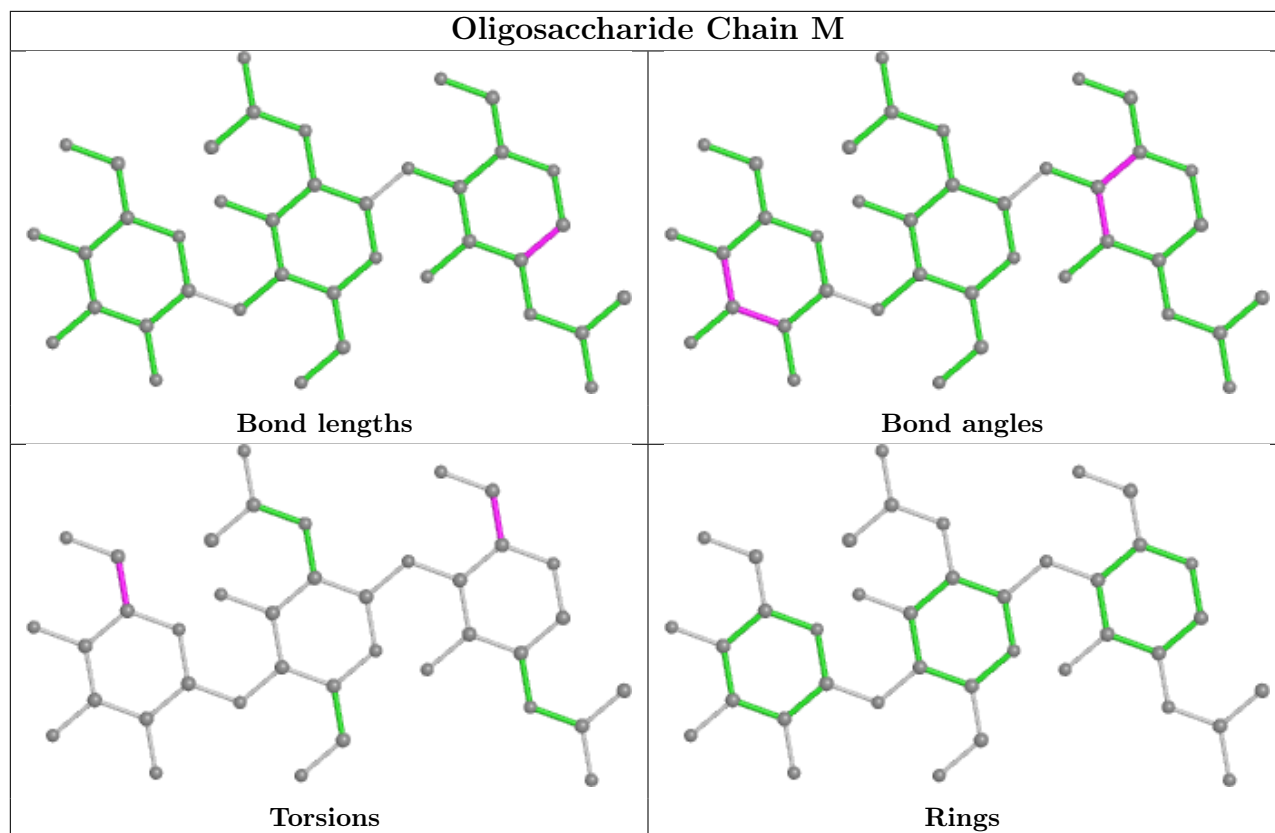

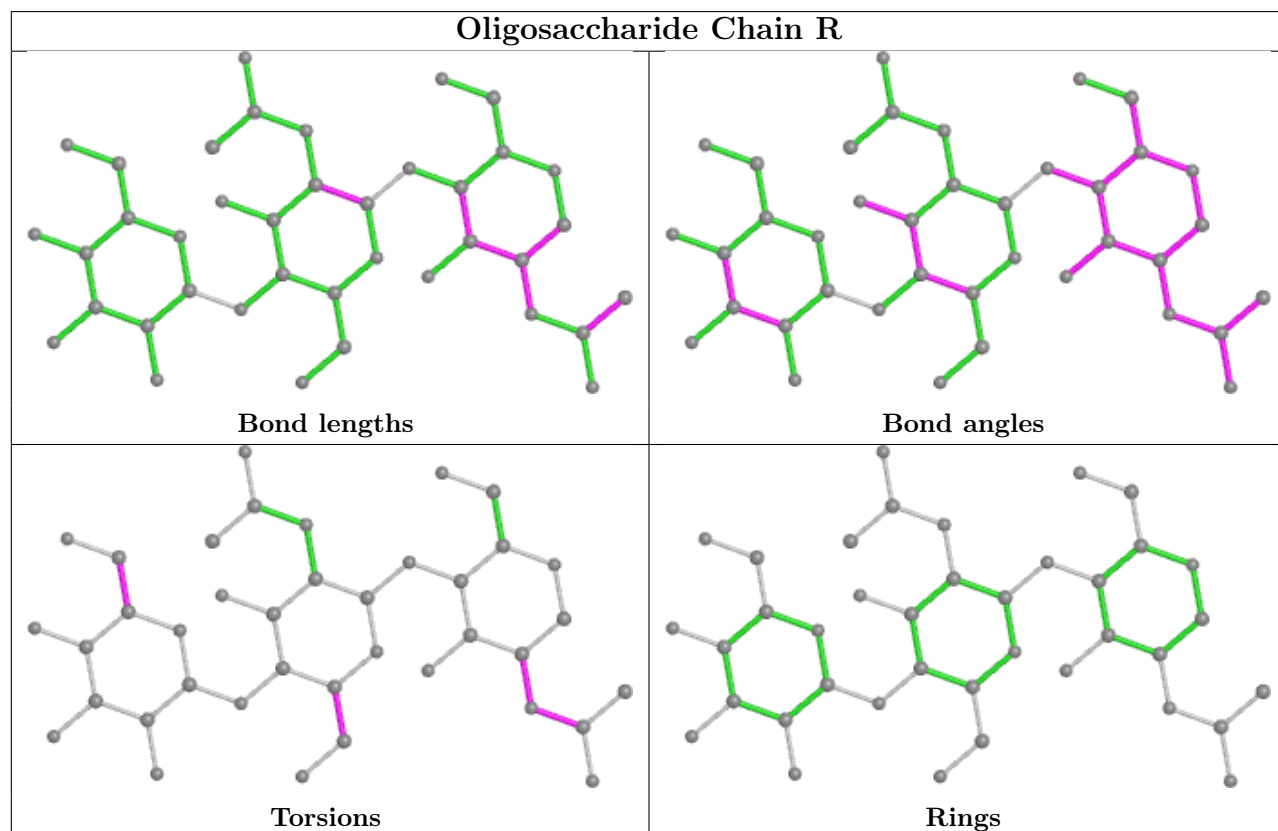
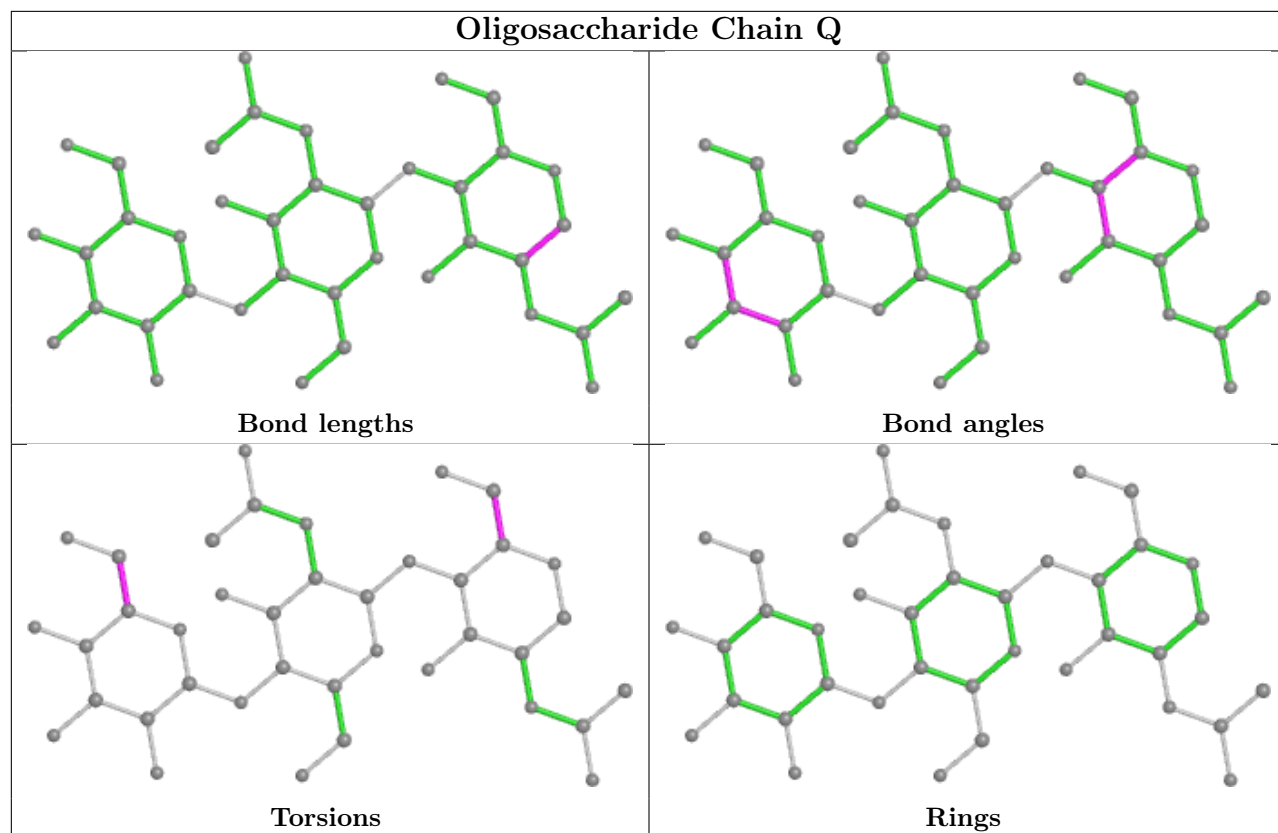

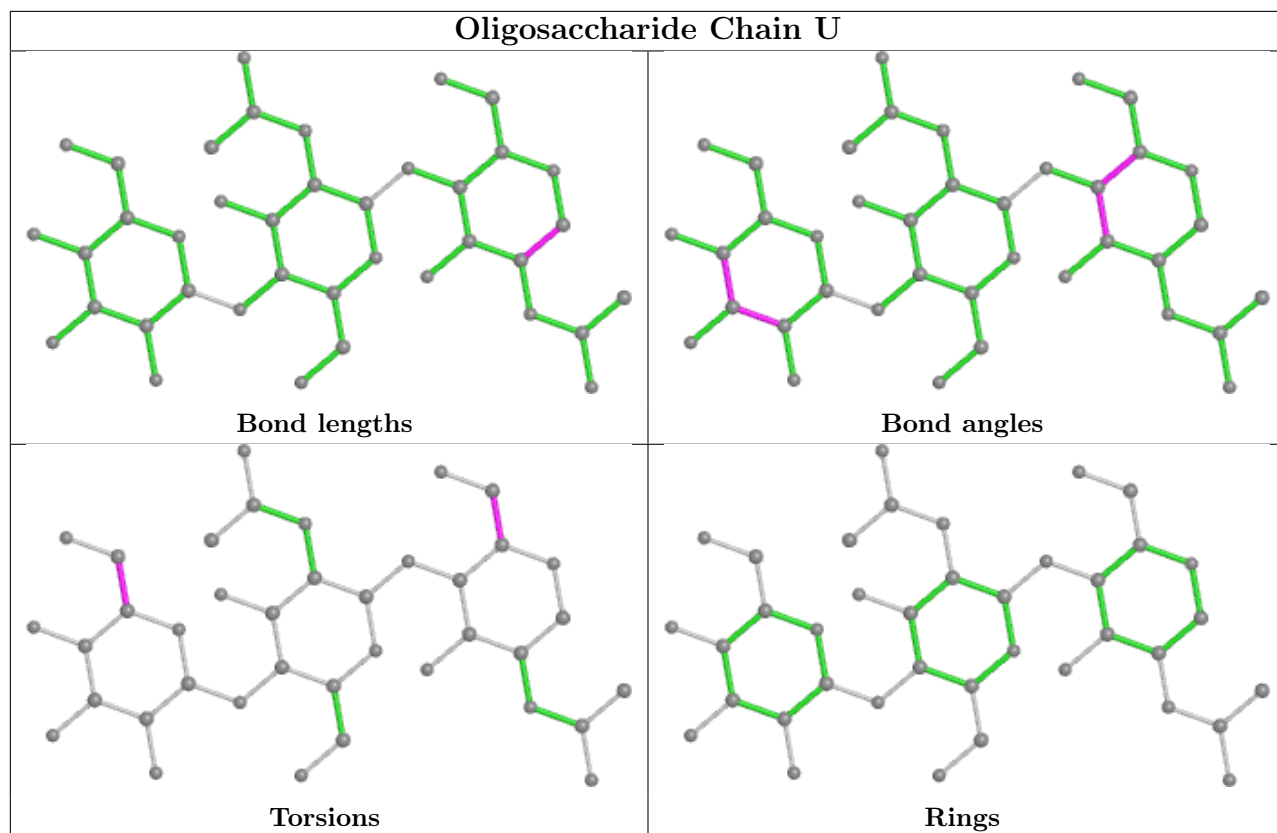

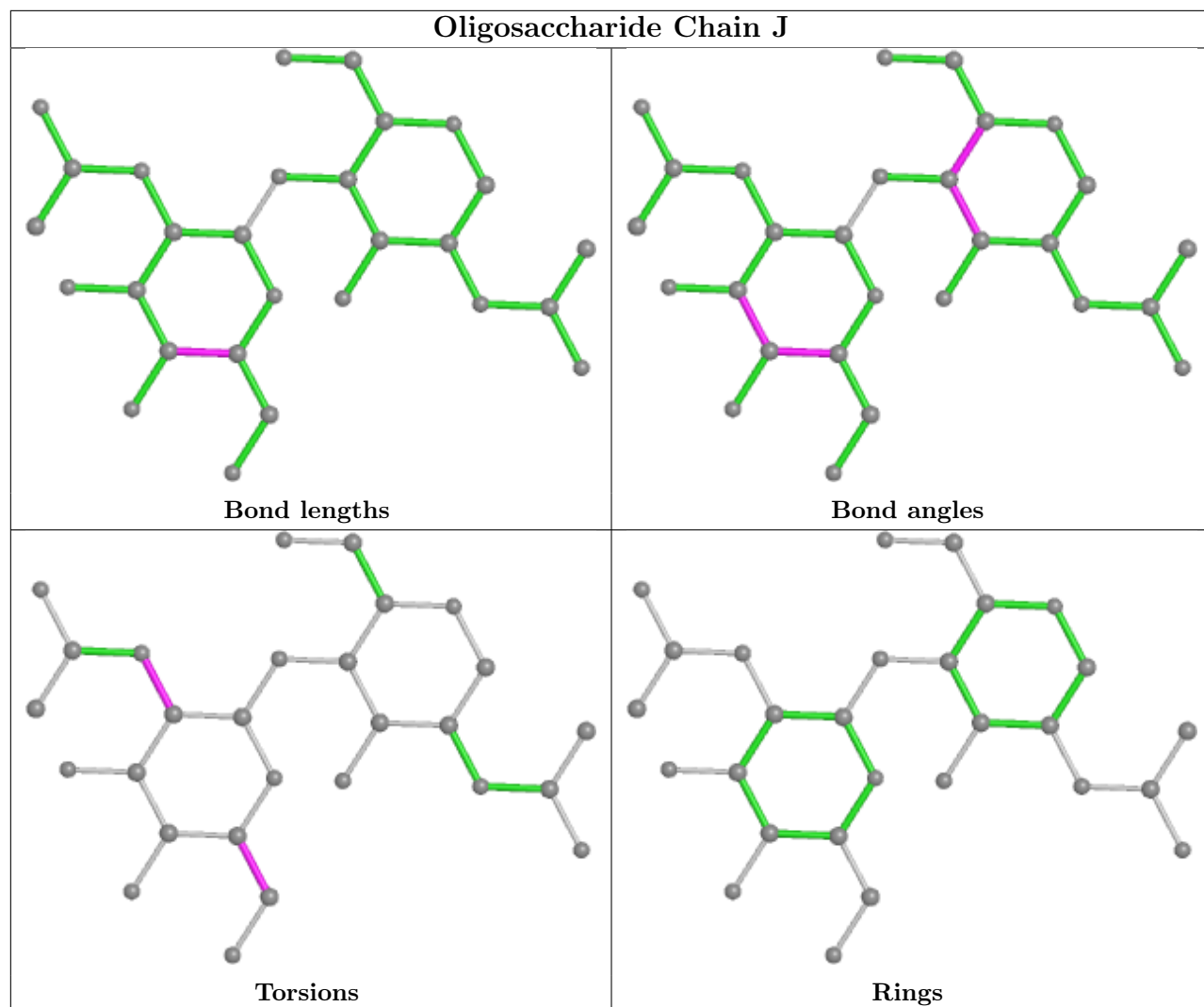

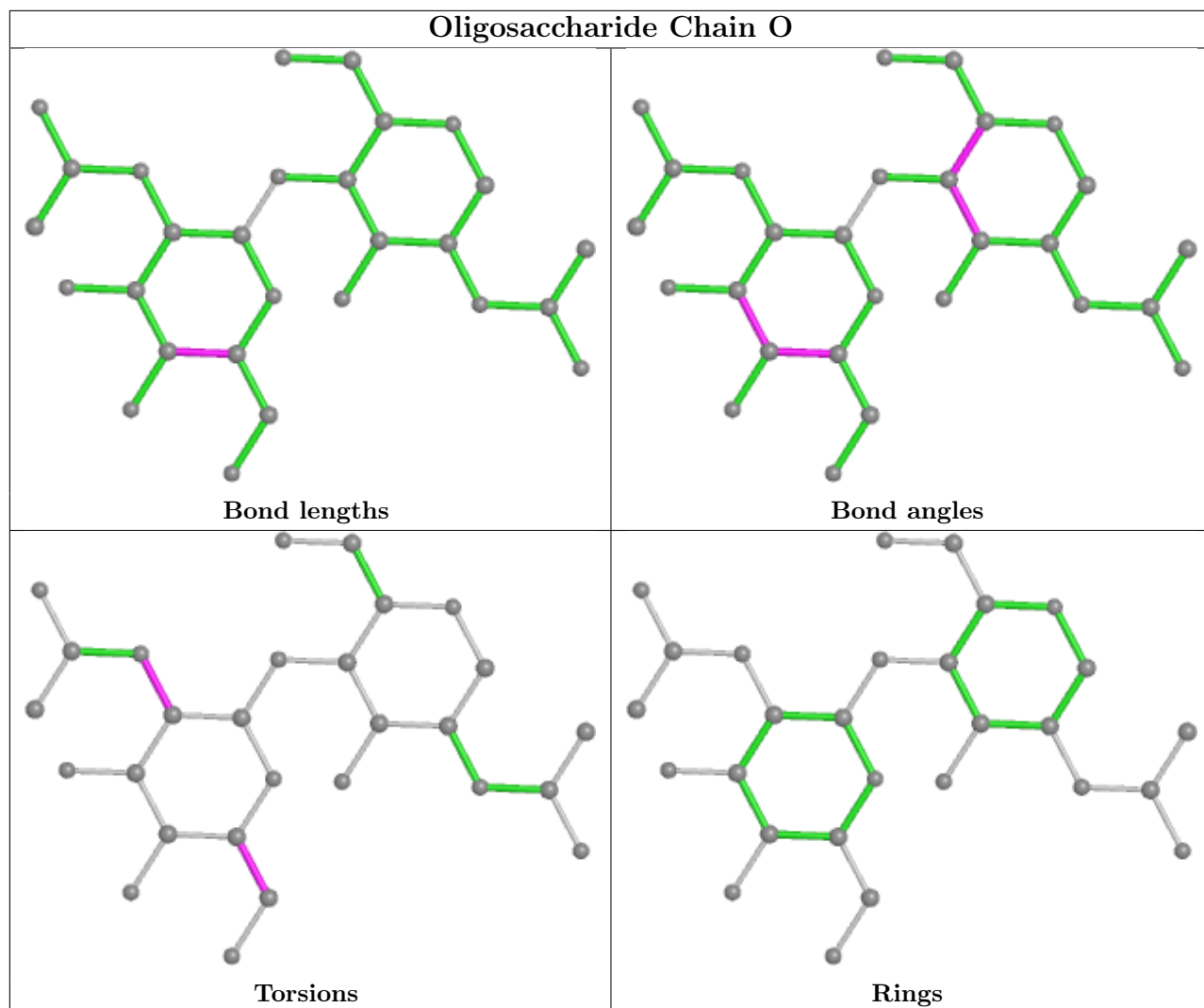

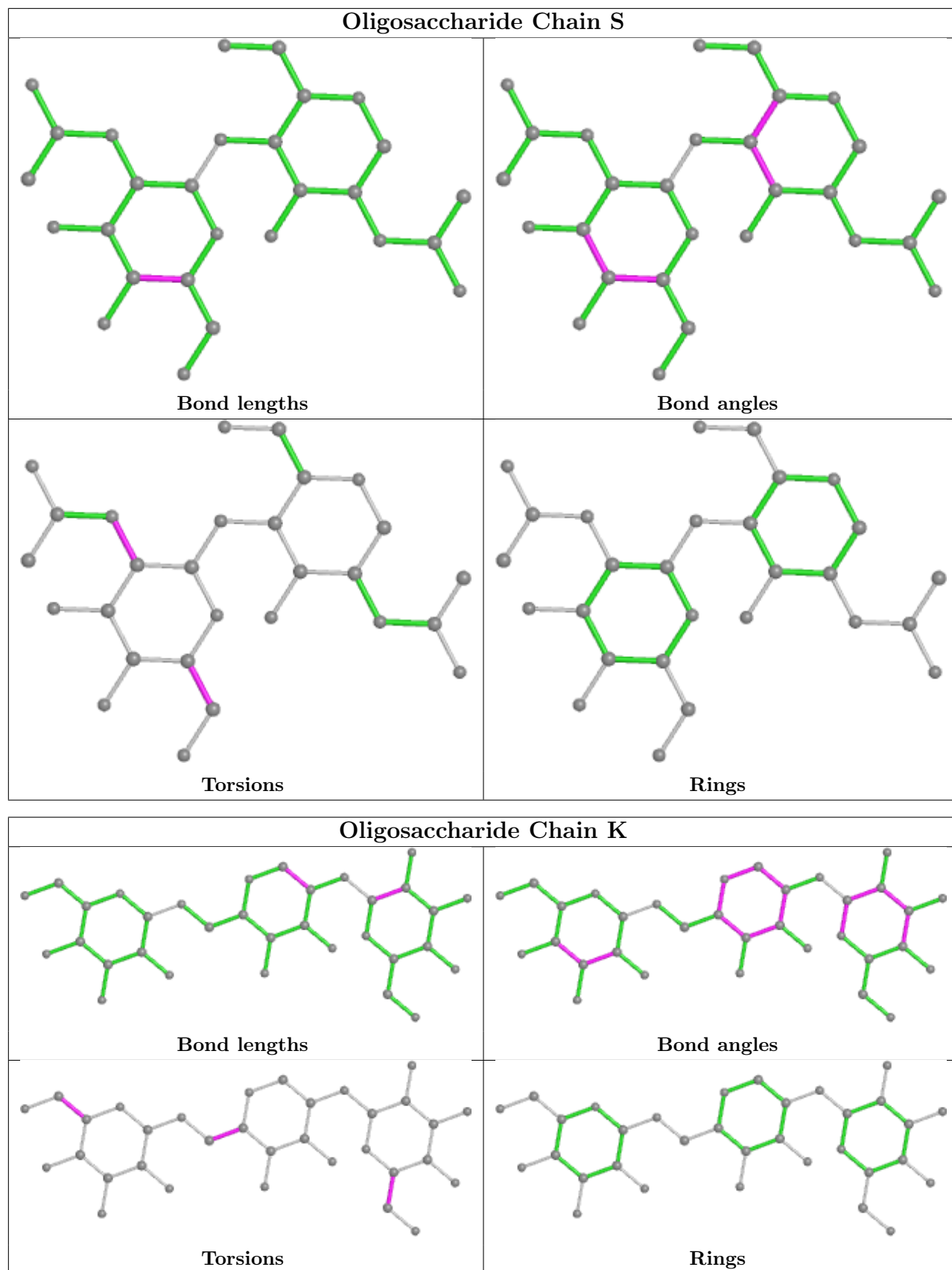

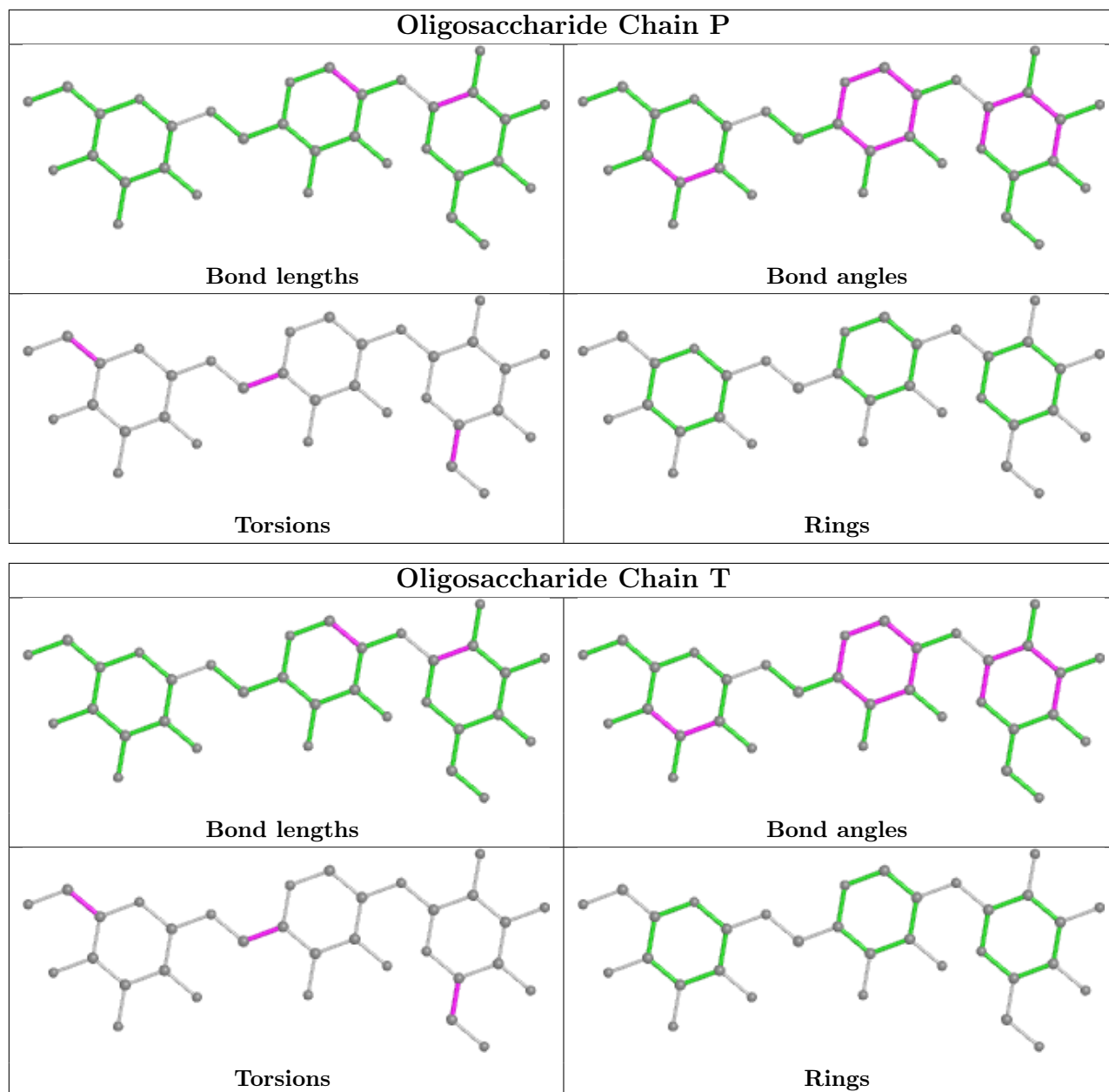

5.6 Ligand geometry [i](#)

6 ligands are modelled in this entry.

In the following table, the Counts columns list the number of bonds (or angles) for which Mogul statistics could be retrieved, the number of bonds (or angles) that are observed in the model and the number of bonds (or angles) that are defined in the Chemical Component Dictionary. The Link column lists molecule types, if any, to which the group is linked. The Z score for a bond length (or angle) is the number of standard deviations the observed value is removed from the expected value. A bond length (or angle) with $|Z| > 2$ is considered an outlier worth inspection. RMSZ is the root-mean-square of all Z scores of the bond lengths (or angles).

Mol	Type	Chain	Res	Link	Bond lengths			Bond angles		
					Counts	RMSZ	# Z > 2	Counts	RMSZ	# Z > 2
7	NAG	E	604	1	14,14,15	1.20	1 (7%)	17,19,21	1.81	5 (29%)
7	NAG	B	605	-	14,14,15	1.02	1 (7%)	17,19,21	1.06	1 (5%)
7	NAG	A	605	-	14,14,15	1.02	1 (7%)	17,19,21	1.06	1 (5%)
7	NAG	A	604	1	14,14,15	1.19	1 (7%)	17,19,21	1.81	5 (29%)
7	NAG	E	605	-	14,14,15	1.01	1 (7%)	17,19,21	1.06	1 (5%)
7	NAG	B	604	1	14,14,15	1.20	1 (7%)	17,19,21	1.81	5 (29%)

In the following table, the Chirals column lists the number of chiral outliers, the number of chiral centers analysed, the number of these observed in the model and the number defined in the Chemical Component Dictionary. Similar counts are reported in the Torsion and Rings columns. '-' means no outliers of that kind were identified.

Mol	Type	Chain	Res	Link	Chirals	Torsions	Rings
7	NAG	E	604	1	-	2/6/23/26	0/1/1/1
7	NAG	B	605	-	-	1/6/23/26	0/1/1/1
7	NAG	A	605	-	-	1/6/23/26	0/1/1/1
7	NAG	A	604	1	-	2/6/23/26	0/1/1/1
7	NAG	E	605	-	-	1/6/23/26	0/1/1/1
7	NAG	B	604	1	-	2/6/23/26	0/1/1/1

All (6) bond length outliers are listed below:

Mol	Chain	Res	Type	Atoms	Z	Observed(Å)	Ideal(Å)
7	B	604	NAG	C1-C2	3.57	1.57	1.52
7	E	604	NAG	C1-C2	3.56	1.57	1.52
7	A	604	NAG	C1-C2	3.53	1.57	1.52
7	B	605	NAG	C1-C2	3.42	1.57	1.52
7	A	605	NAG	C1-C2	3.39	1.57	1.52
7	E	605	NAG	C1-C2	3.36	1.57	1.52

All (18) bond angle outliers are listed below:

Mol	Chain	Res	Type	Atoms	Z	Observed(°)	Ideal(°)
7	A	604	NAG	C4-C3-C2	-4.80	103.98	111.02
7	B	604	NAG	C4-C3-C2	-4.80	103.99	111.02
7	E	604	NAG	C4-C3-C2	-4.79	104.00	111.02
7	B	605	NAG	C4-C3-C2	-3.29	106.19	111.02
7	E	605	NAG	C4-C3-C2	-3.29	106.19	111.02
7	A	605	NAG	C4-C3-C2	-3.29	106.19	111.02
7	B	604	NAG	C1-O5-C5	3.16	116.47	112.19

Continued on next page...

Continued from previous page...

Mol	Chain	Res	Type	Atoms	Z	Observed(°)	Ideal(°)
7	E	604	NAG	C1-O5-C5	3.14	116.44	112.19
7	A	604	NAG	C1-O5-C5	3.13	116.43	112.19
7	A	604	NAG	O5-C5-C6	-2.52	103.25	107.20
7	E	604	NAG	O5-C5-C6	-2.52	103.26	107.20
7	B	604	NAG	O5-C5-C6	-2.50	103.28	107.20
7	B	604	NAG	O4-C4-C3	2.08	115.15	110.35
7	A	604	NAG	O4-C4-C3	2.07	115.14	110.35
7	E	604	NAG	O4-C4-C3	2.07	115.12	110.35
7	E	604	NAG	O4-C4-C5	2.06	114.41	109.30
7	B	604	NAG	O4-C4-C5	2.04	114.38	109.30
7	A	604	NAG	O4-C4-C5	2.04	114.36	109.30

There are no chirality outliers.

All (9) torsion outliers are listed below:

Mol	Chain	Res	Type	Atoms
7	A	604	NAG	O5-C5-C6-O6
7	B	604	NAG	O5-C5-C6-O6
7	E	604	NAG	O5-C5-C6-O6
7	A	604	NAG	C4-C5-C6-O6
7	B	604	NAG	C4-C5-C6-O6
7	E	604	NAG	C4-C5-C6-O6
7	B	605	NAG	O5-C5-C6-O6
7	A	605	NAG	O5-C5-C6-O6
7	E	605	NAG	O5-C5-C6-O6

There are no ring outliers.

No monomer is involved in short contacts.

The following is a two-dimensional graphical depiction of Mogul quality analysis of bond lengths, bond angles, torsion angles, and ring geometry for all instances of the Ligand of Interest. In addition, ligands with molecular weight > 250 and outliers as shown on the validation Tables will also be included. For torsion angles, if less than 5% of the Mogul distribution of torsion angles is within 10 degrees of the torsion angle in question, then that torsion angle is considered an outlier. Any bond that is central to one or more torsion angles identified as an outlier by Mogul will be highlighted in the graph. For rings, the root-mean-square deviation (RMSD) between the ring in question and similar rings identified by Mogul is calculated over all ring torsion angles. If the average RMSD is greater than 60 degrees and the minimal RMSD between the ring in question and any Mogul-identified rings is also greater than 60 degrees, then that ring is considered an outlier. The outliers are highlighted in purple. The color gray indicates Mogul did not find sufficient equivalents in the CSD to analyse the geometry.

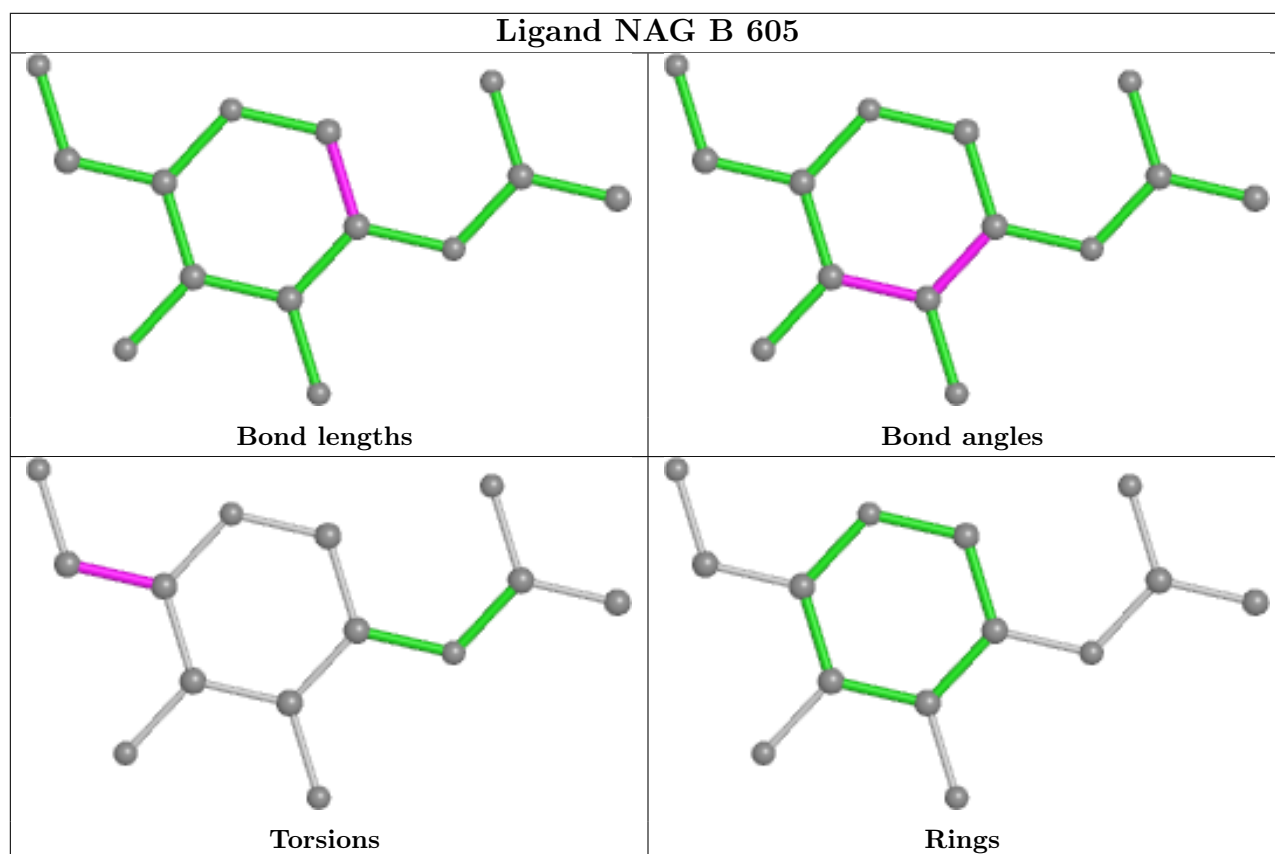
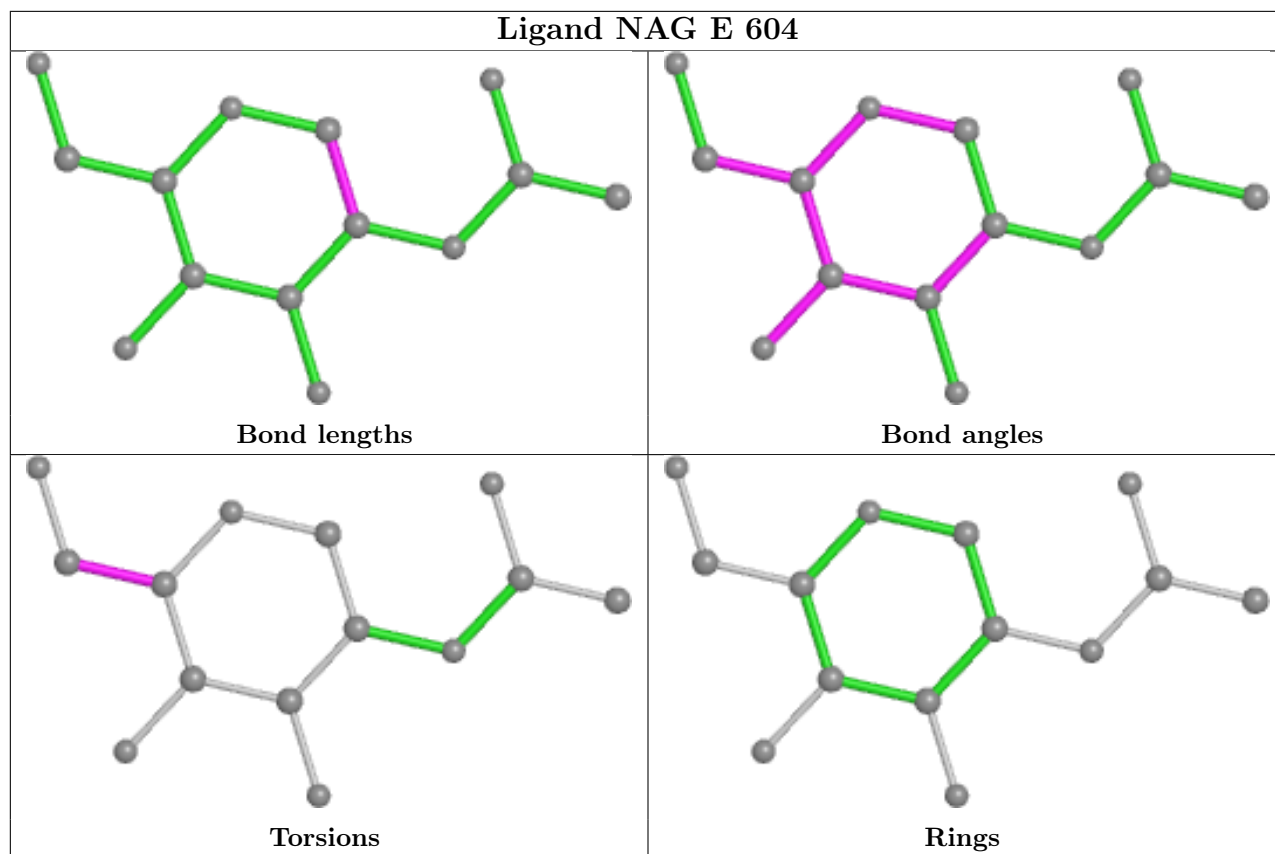

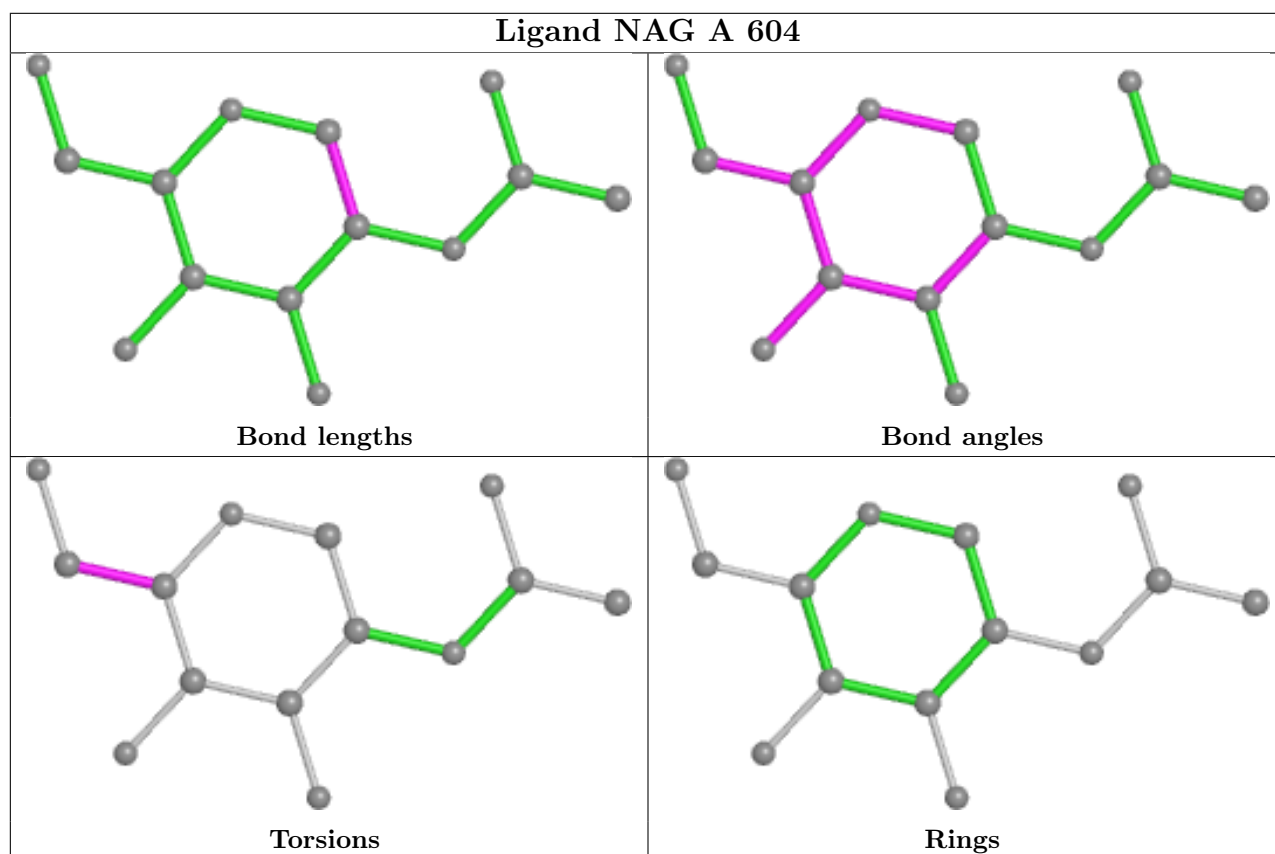
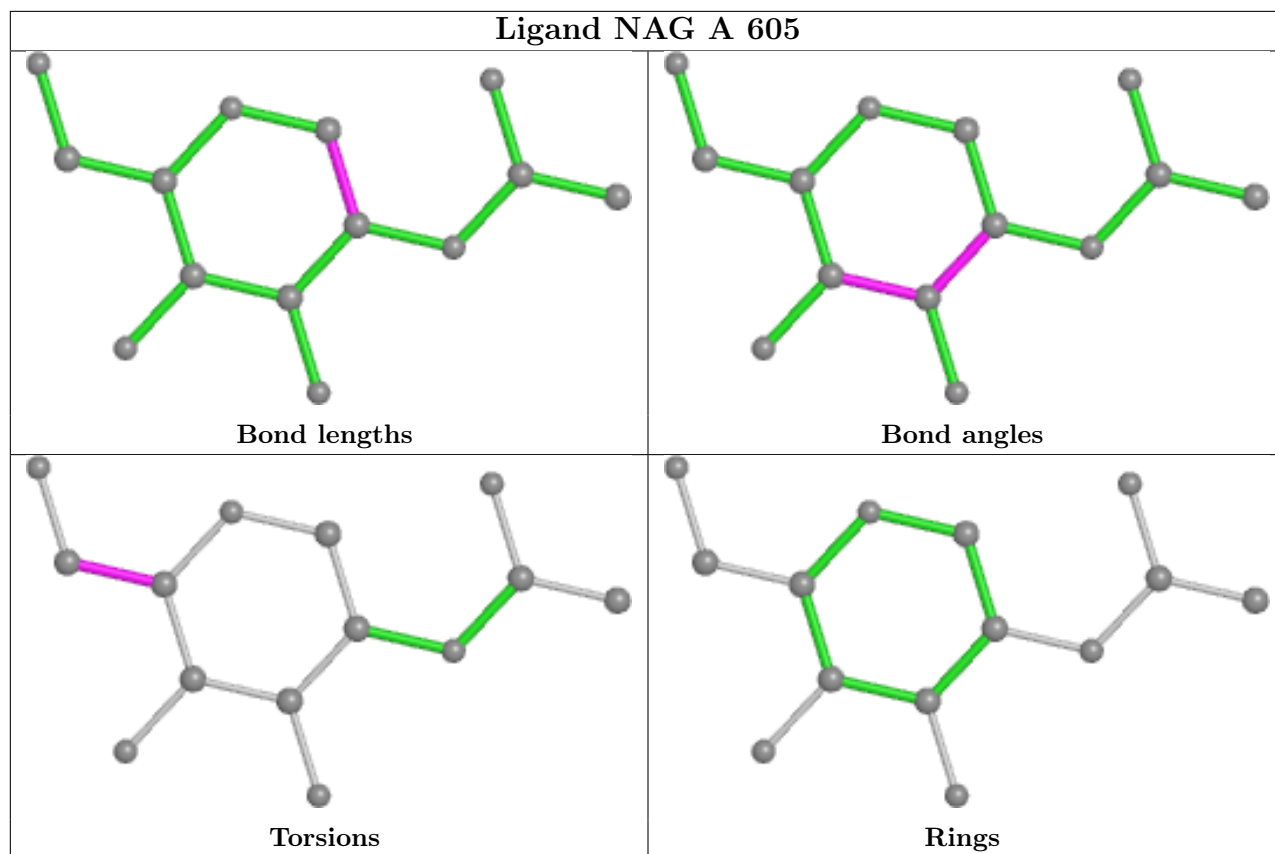

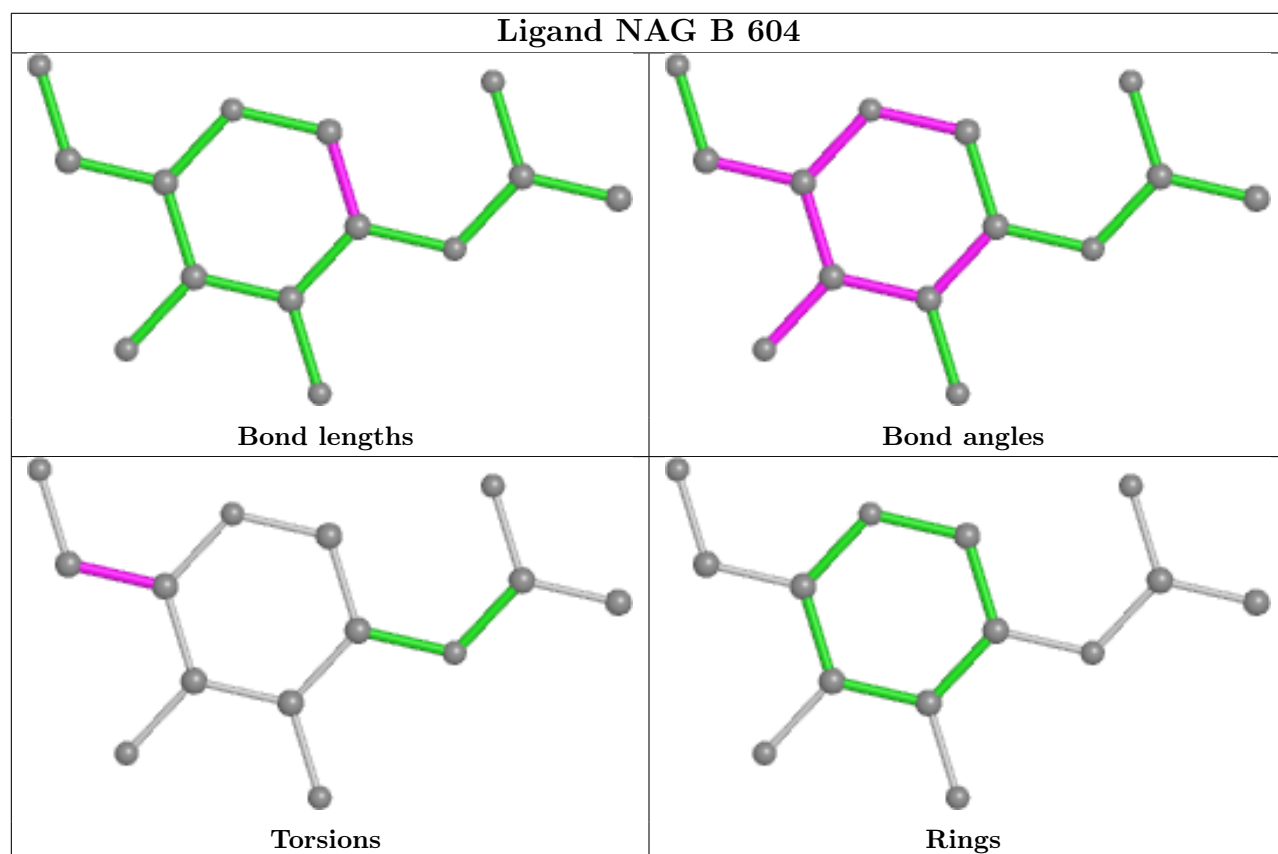
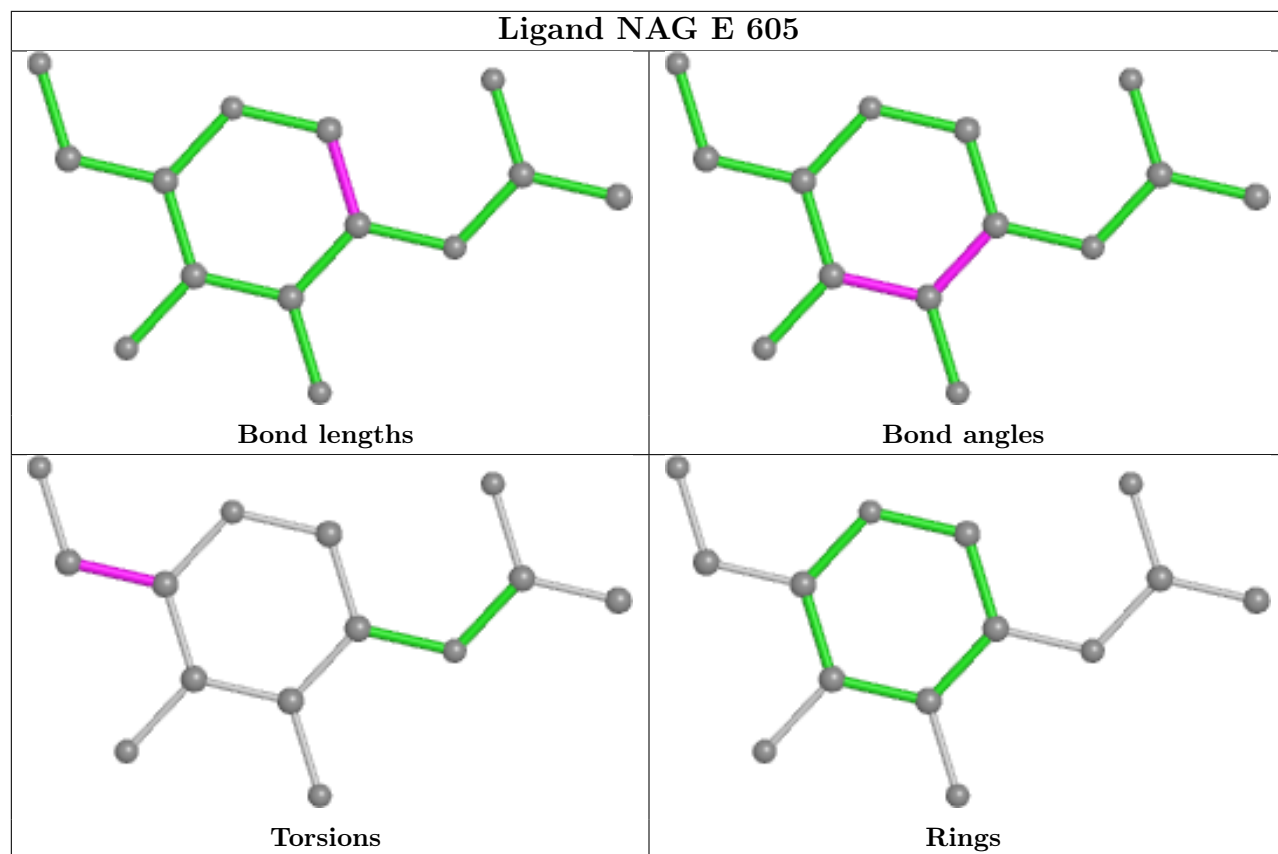

5.7 Other polymers [i](#)

There are no such residues in this entry.

5.8 Polymer linkage issues [i](#)

There are no chain breaks in this entry.

6 Map visualisation [i](#)

This section contains visualisations of the EMDB entry EMD-20584. These allow visual inspection of the internal detail of the map and identification of artifacts.

No raw map or half-maps were deposited for this entry and therefore no images, graphs, etc. pertaining to the raw map can be shown.

6.1 Orthogonal projections [i](#)

6.1.1 Primary map

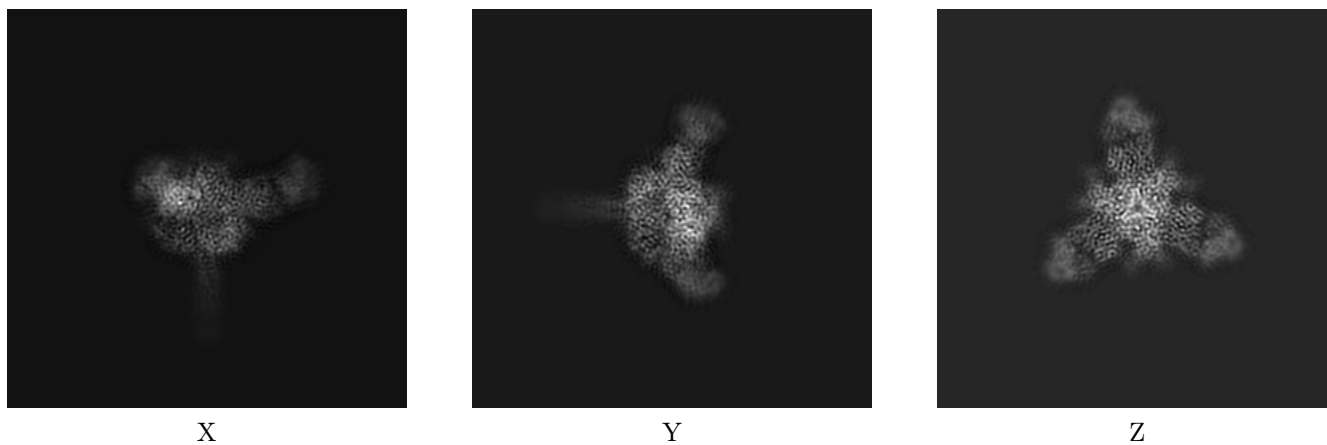

The images above show the map projected in three orthogonal directions.

6.2 Central slices [i](#)

6.2.1 Primary map

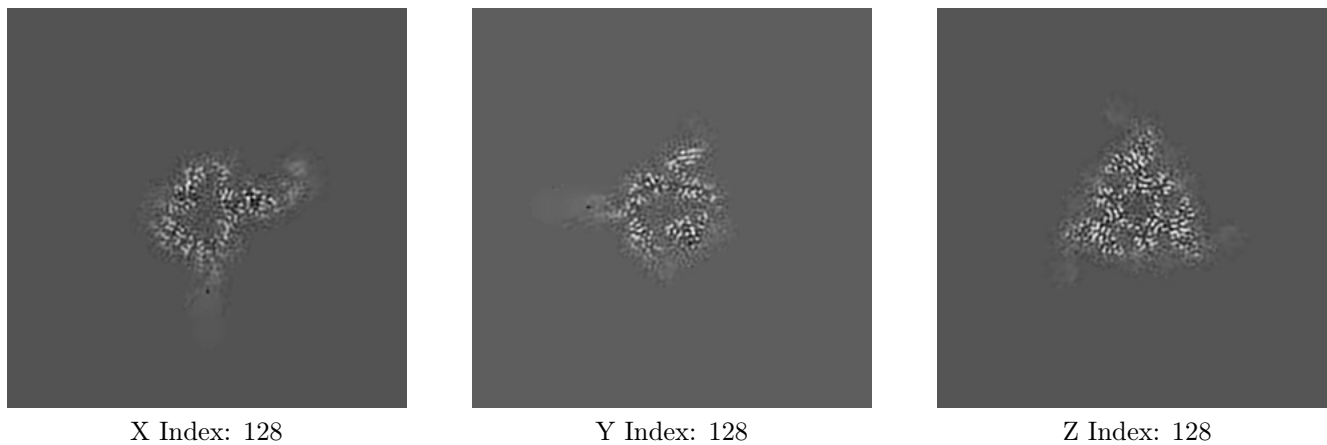

The images above show central slices of the map in three orthogonal directions.

6.3 Largest variance slices [i](#)

6.3.1 Primary map

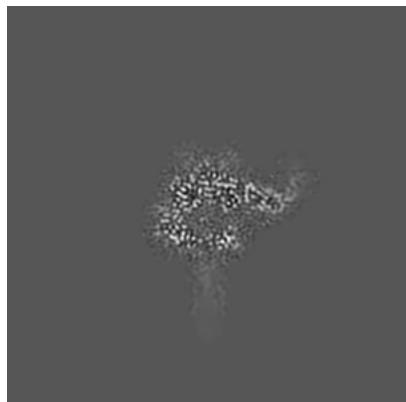

X Index: 135

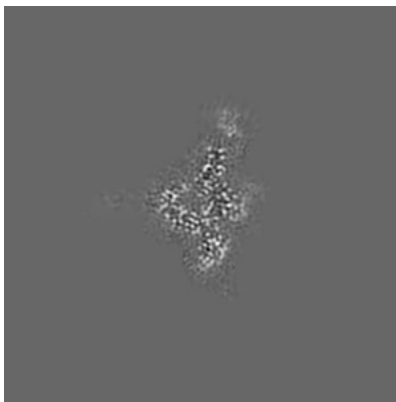

Y Index: 116

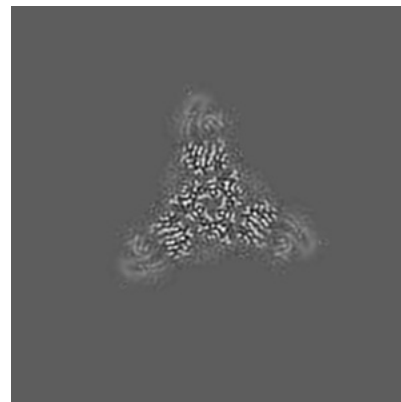

Z Index: 138

The images above show the largest variance slices of the map in three orthogonal directions.

6.4 Orthogonal surface views [i](#)

6.4.1 Primary map



X



Y

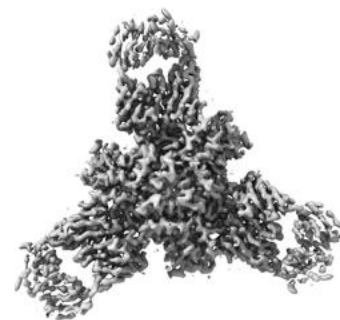

Z

The images above show the 3D surface view of the map at the recommended contour level 0.9. These images, in conjunction with the slice images, may facilitate assessment of whether an appropriate contour level has been provided.

6.5 Mask visualisation

This section was not generated. No masks/segmentation were deposited.

7 Map analysis [i](#)

This section contains the results of statistical analysis of the map.

7.1 Map-value distribution [i](#)

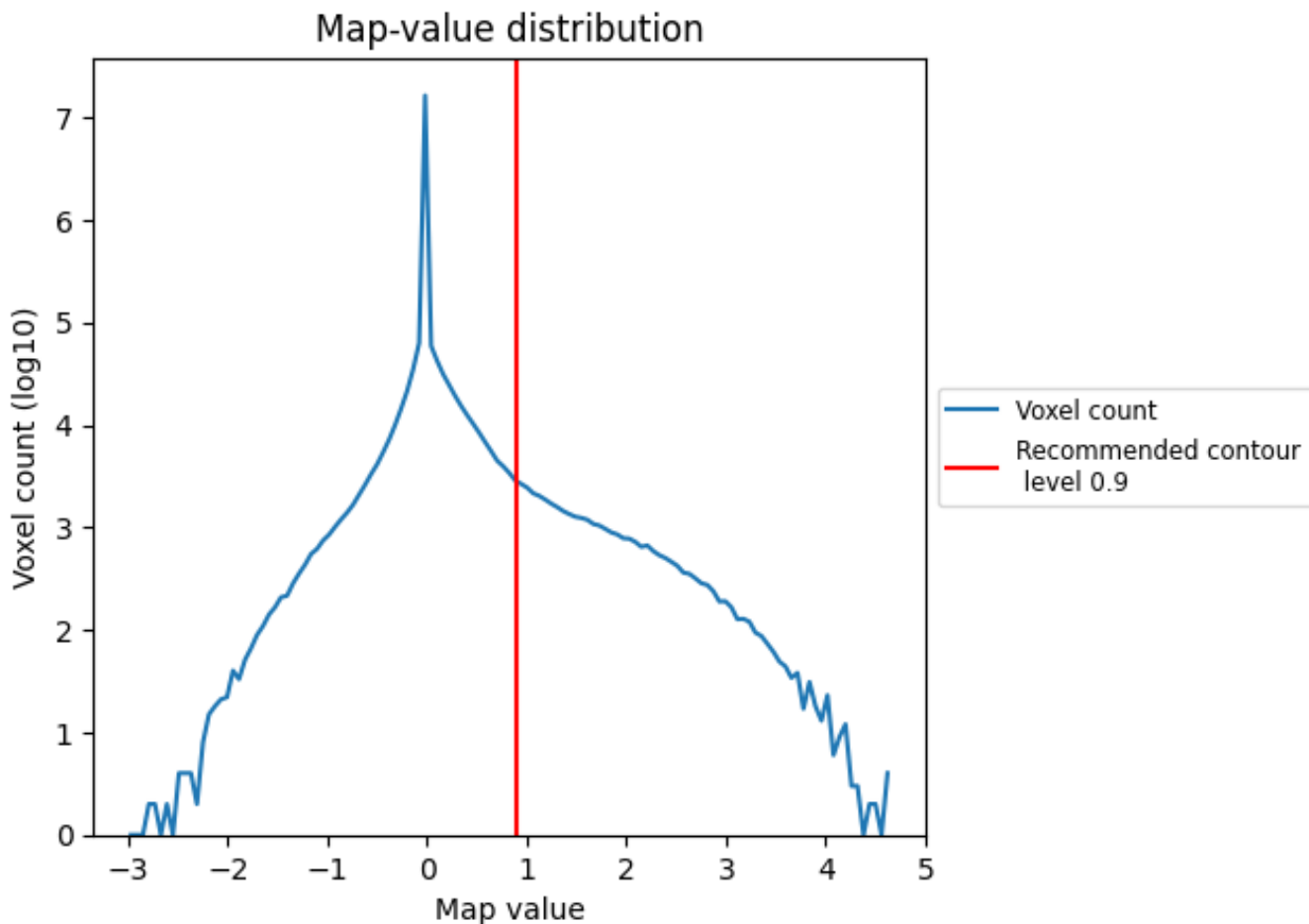

The map-value distribution is plotted in 128 intervals along the x-axis. The y-axis is logarithmic. A spike in this graph at zero usually indicates that the volume has been masked.

7.2 Volume estimate [i](#)

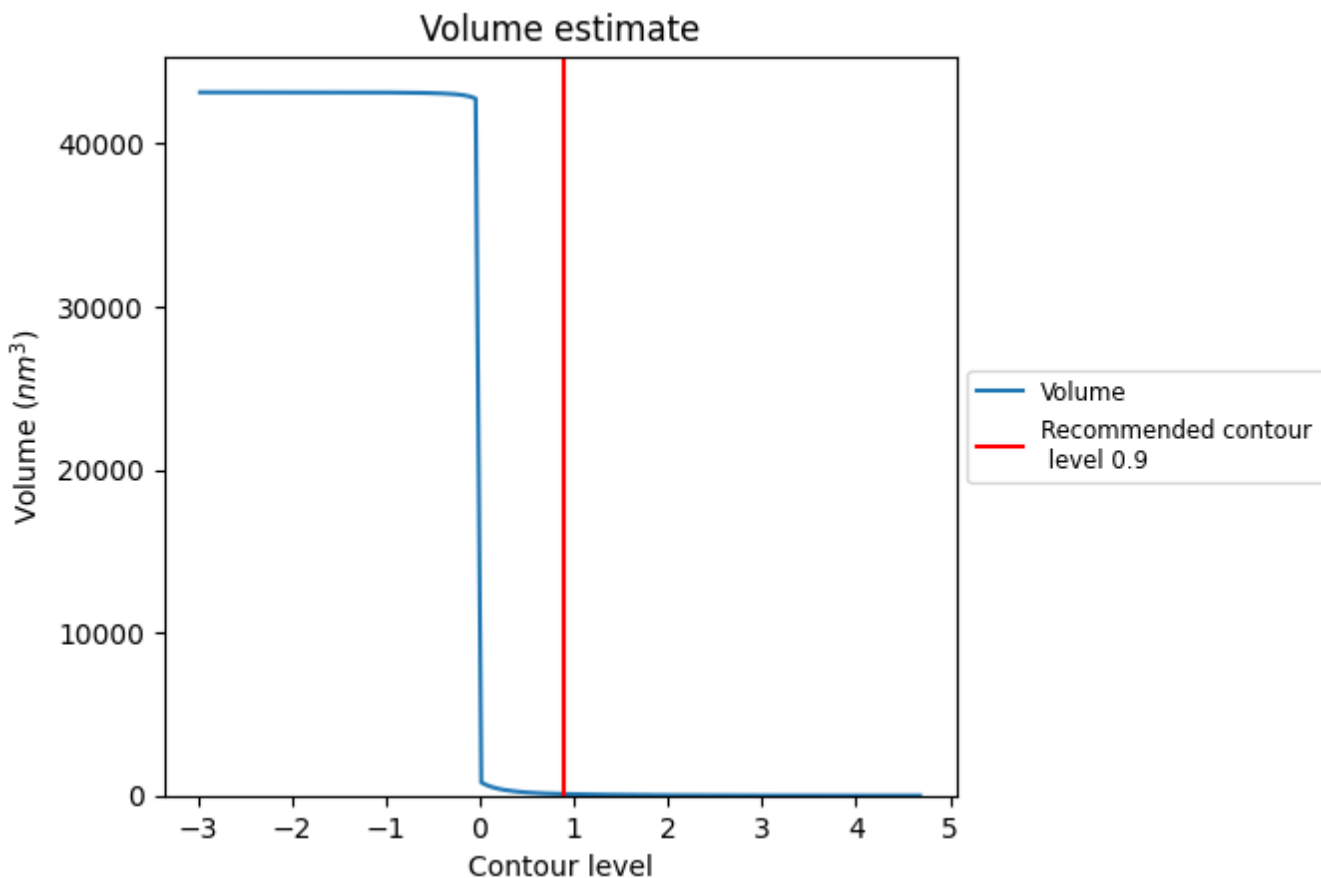

The volume at the recommended contour level is 96 nm³; this corresponds to an approximate mass of 87 kDa.

The volume estimate graph shows how the enclosed volume varies with the contour level. The recommended contour level is shown as a vertical line and the intersection between the line and the curve gives the volume of the enclosed surface at the given level.

7.3 Rotationally averaged power spectrum i

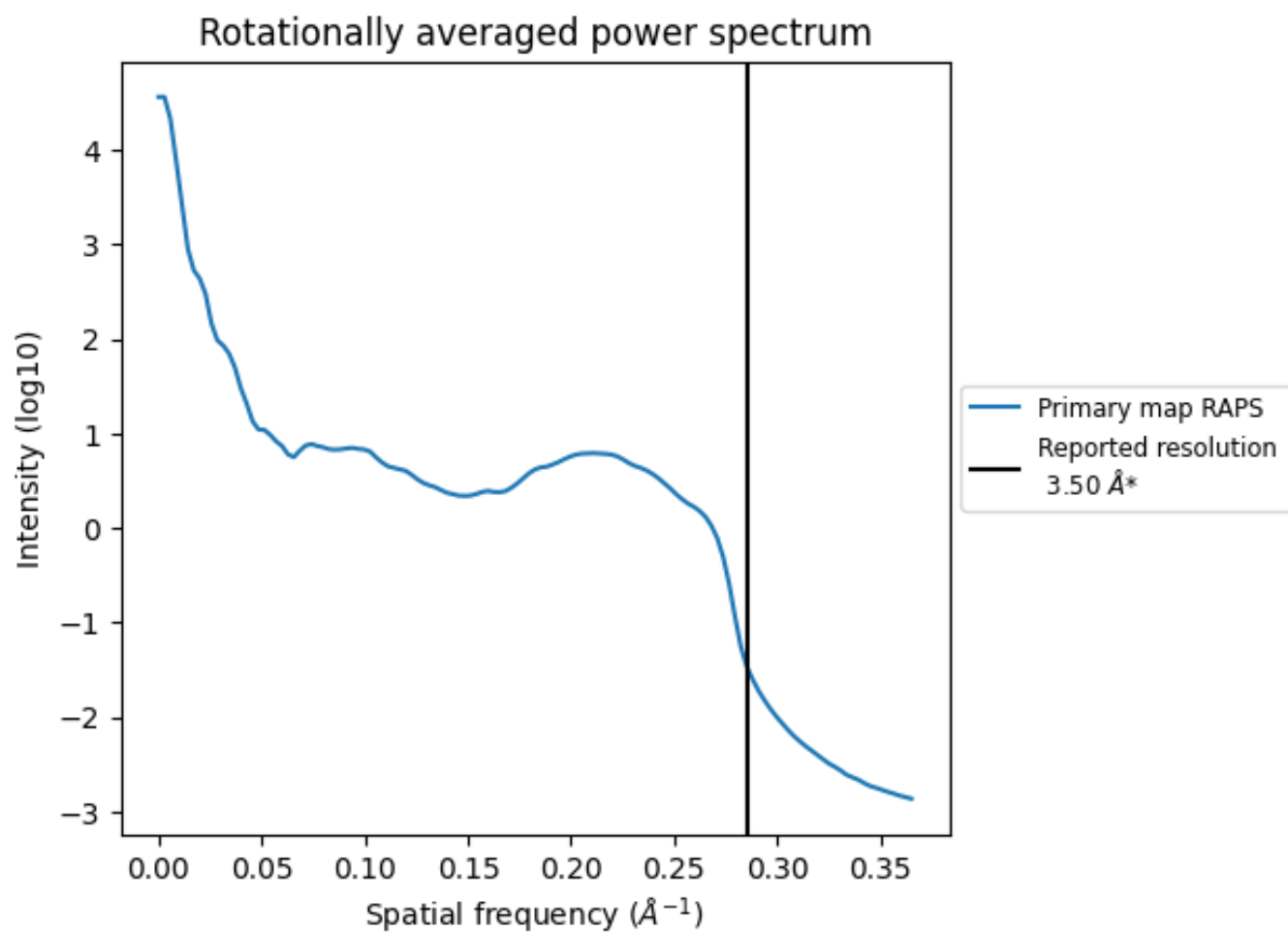

*Reported resolution corresponds to spatial frequency of 0.286 Å⁻¹

8 Fourier-Shell correlation

This section was not generated. No FSC curve or half-maps provided.

9 Map-model fit [i](#)

This section contains information regarding the fit between EMDB map EMD-20584 and PDB model 6TYS. Per-residue inclusion information can be found in section 3 on page 8.

9.1 Map-model overlay [i](#)

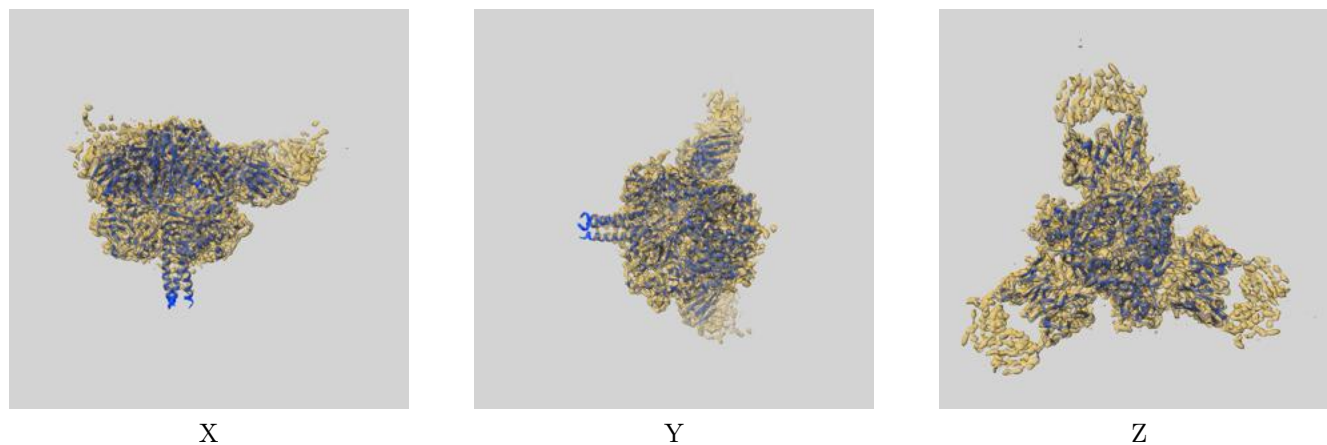

The images above show the 3D surface view of the map at the recommended contour level 0.9 at 50% transparency in yellow overlaid with a ribbon representation of the model coloured in blue. These images allow for the visual assessment of the quality of fit between the atomic model and the map.

9.2 Q-score mapped to coordinate model [i](#)

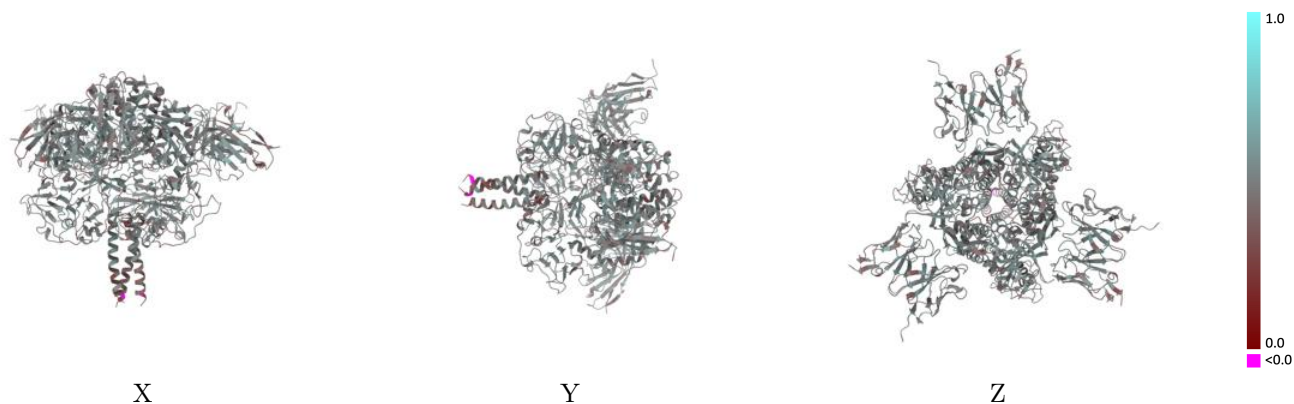

The images above show the model with each residue coloured according to its Q-score. This shows their resolvability in the map with higher Q-score values reflecting better resolvability. Please note: Q-score is calculating the resolvability of atoms, and thus high values are only expected at resolutions at which atoms can be resolved. Low Q-score values may therefore be expected for many entries.

9.3 Atom inclusion mapped to coordinate model [i](#)

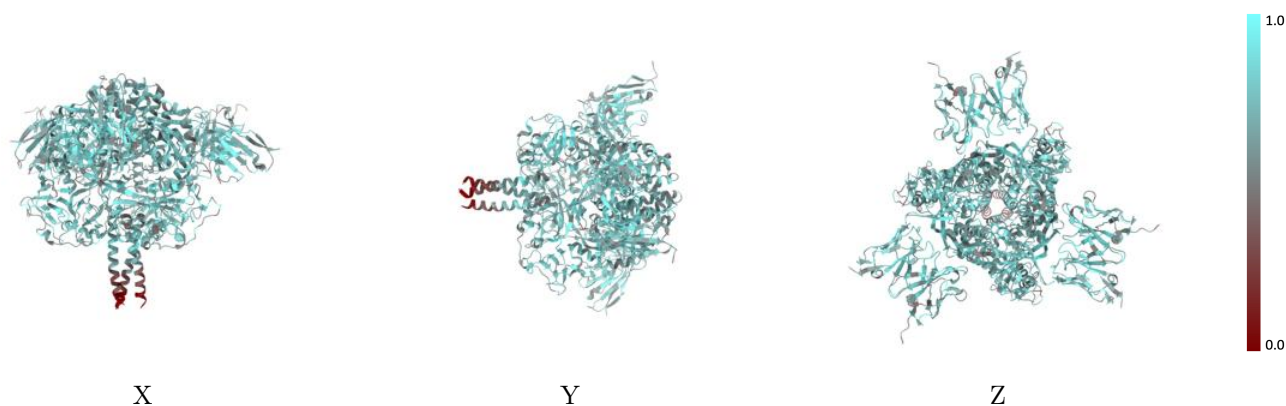

The images above show the model with each residue coloured according to its atom inclusion. This shows to what extent they are inside the map at the recommended contour level (0.9).



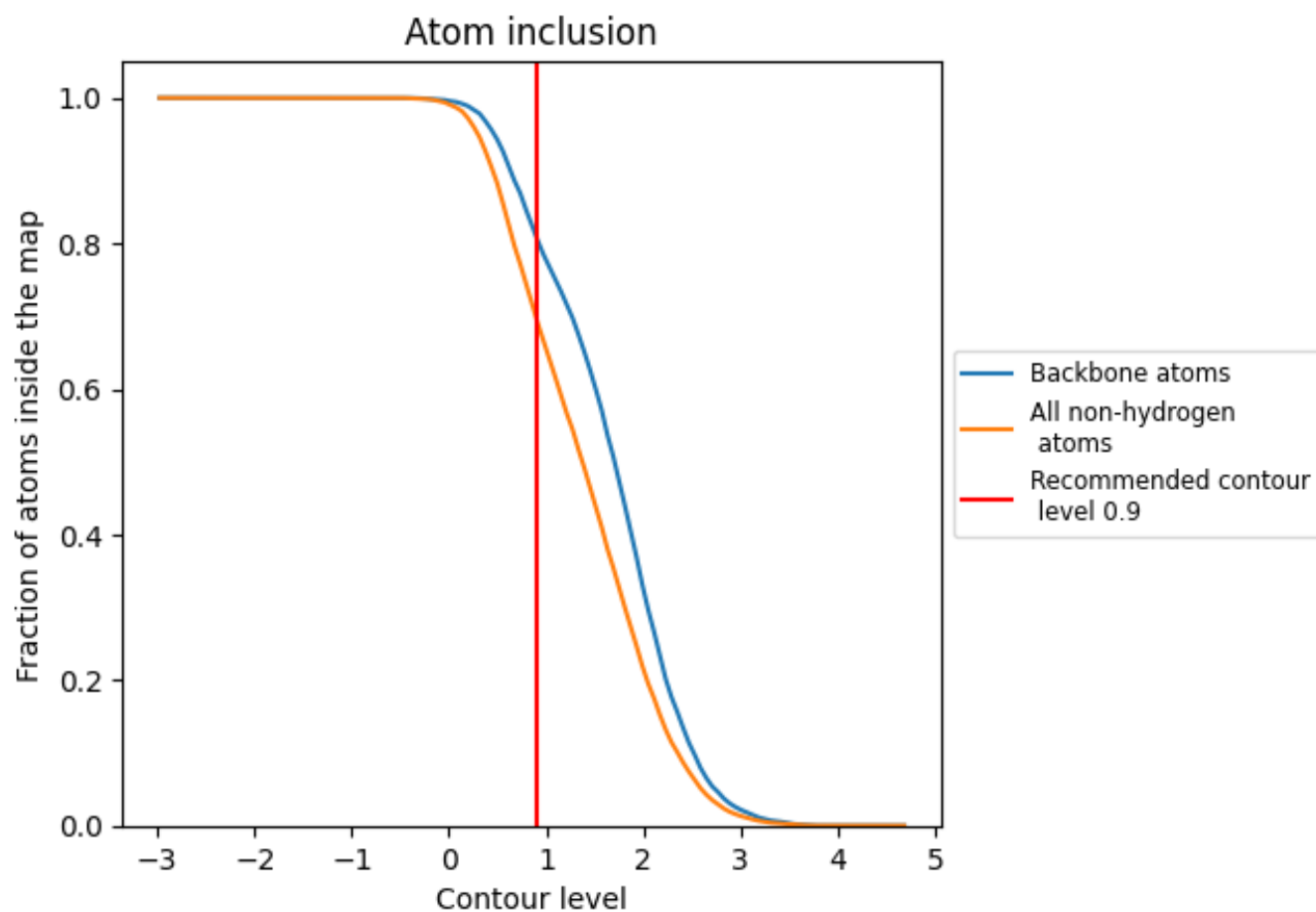









































9.4 Atom inclusion [i](#)



At the recommended contour level, 81% of all backbone atoms, 70% of all non-hydrogen atoms, are inside the map.

9.5 Map-model fit summary

The table lists the average atom inclusion at the recommended contour level (0.9) and Q-score for the entire model and for each chain.

Chain	Atom inclusion	Q-score
All	 0.6959	 0.4780
A	 0.7030	 0.4850
B	 0.7027	 0.4820
C	 0.7260	 0.4940
D	 0.7431	 0.4840
E	 0.6995	 0.4820
F	 0.7249	 0.4900
G	 0.7369	 0.4860
H	 0.7238	 0.4930
I	 0.0000	 0.1470
J	 0.3571	 0.3720
K	 0.0000	 0.1100
L	 0.7419	 0.4860
M	 0.1026	 0.2910
N	 0.0256	 0.1560
O	 0.3214	 0.3810
P	 0.0000	 0.1190
Q	 0.0769	 0.2710
R	 0.0256	 0.1590
S	 0.4286	 0.3840
T	 0.0000	 0.0850
U	 0.1026	 0.2850

