Full wwPDB X-ray Structure Validation Report (i)

Nov 14, 2022 – 03:31 PM EST

PDB ID	:	5TMN
Title	:	Slow-and fast-binding inhibitors of thermolysin display different modes of binding. crystallographic analysis of extended phosphonamidate transition-state analogues
Authors	:	Holden, H.M.; Tronrud, D.E.; Monzingo, A.F.; Weaver, L.H.; Matthews, B.W.
Deposited on	:	1987-06-29
Resolution	:	1.60 Å(reported)

This is a Full wwPDB X-ray Structure Validation Report for a publicly released PDB entry.

We welcome your comments at *validation@mail.wwpdb.org*
A user guide is available at
https://www.wwpdb.org/validation/2017/XrayValidationReportHelp
with specific help available everywhere you see the (i) symbol.

The types of validation reports are described at
http://www.wwpdb.org/validation/2017/FAQs#types.

The following versions of software and data (see references (i)) were used in the production of this report:

MolProbity	:	4.02b-467
Mogul	:	1.8.5 (274361), CSD as541be (2020)
Xtriage (Phenix)	:	1.13
EDS	:	2.31.2
buster-report	:	1.1.7 (2018)
Percentile statistics	:	20191225.v01 (using entries in the PDB archive December 25th 2019)
Refmac	:	5.8.0158
CCP4	:	7.0.044 (Gargrove)
Ideal geometry (proteins)	:	Engh & Huber (2001)
Ideal geometry (DNA, RNA)	:	Parkinson et al. (1996)
Validation Pipeline (wwPDB-VP)	:	2.31.2

1 Overall quality at a glance (i)

The following experimental techniques were used to determine the structure:
X-RAY DIFFRACTION

The reported resolution of this entry is 1.60 Å.

Percentile scores (ranging between 0-100) for global validation metrics of the entry are shown in the following graphic. The table shows the number of entries on which the scores are based.

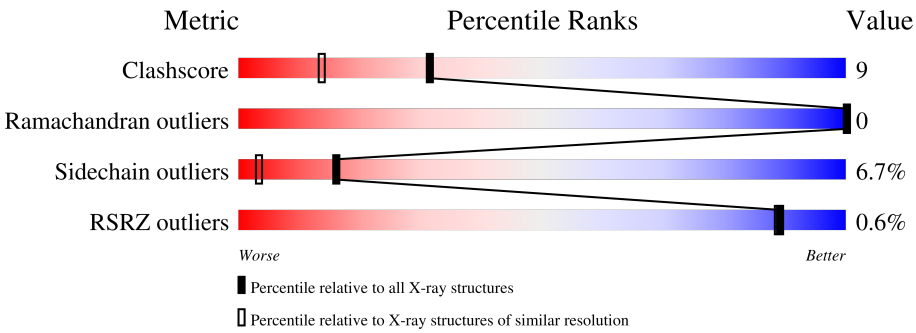

Metric	Whole archive (#Entries)	Similar resolution (#Entries, resolution range(Å))
Clashscore	141614	3665 (1.60-1.60)
Ramachandran outliers	138981	3564 (1.60-1.60)
Sidechain outliers	138945	3563 (1.60-1.60)
RSRZ outliers	127900	3321 (1.60-1.60)

The table below summarises the geometric issues observed across the polymeric chains and their fit to the electron density. The red, orange, yellow and green segments of the lower bar indicate the fraction of residues that contain outliers for >=3, 2, 1 and 0 types of geometric quality criteria respectively. A grey segment represents the fraction of residues that are not modelled. The numeric value for each fraction is indicated below the corresponding segment, with a dot representing fractions <=5% The upper red bar (where present) indicates the fraction of residues that have poor fit to the electron density. The numeric value is given above the bar.

Mol	Chain	Length	Quality of chain
1	E	316	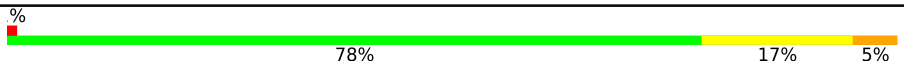

2 Entry composition (i)

There are 5 unique types of molecules in this entry. The entry contains 2643 atoms, of which 0 are hydrogens and 0 are deuteriums.

In the tables below, the ZeroOcc column contains the number of atoms modelled with zero occupancy, the AltConf column contains the number of residues with at least one atom in alternate conformation and the Trace column contains the number of residues modelled with at most 2 atoms.

- Molecule 1 is a protein called THERMOLYSIN.

Mol	Chain	Residues	Atoms					ZeroOcc	AltConf	Trace
			Total	C	N	O	S			
1	E	316	2432	1528	408	494	2	0	0	0

- Molecule 2 is N-[(S)-({[(benzyloxy)carbonyl]amino}methyl)(hydroxy)phosphoryl]-L-leucyl-L-leucine (three-letter code: 0PJ) (formula: $C_{21}H_{34}N_3O_7P$).

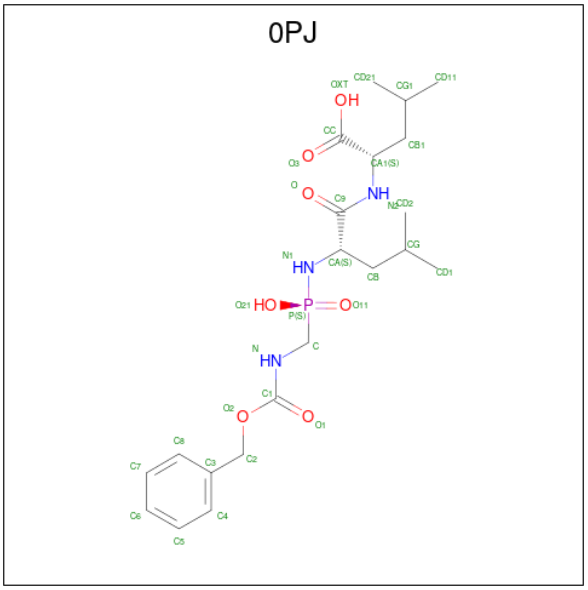

Mol	Chain	Residues	Atoms					ZeroOcc	AltConf
			Total	C	N	O	P		
2	E	1	32	21	3	7	1	0	0

- Molecule 3 is CALCIUM ION (three-letter code: CA) (formula: Ca).

Mol	Chain	Residues	Atoms		ZeroOcc	AltConf
			Total	Ca		
3	E	4	4	4	0	0

- Molecule 4 is ZINC ION (three-letter code: ZN) (formula: Zn).

Mol	Chain	Residues	Atoms		ZeroOcc	AltConf
			Total	Zn		
4	E	1	1	1	0	0

- Molecule 5 is water.

Mol	Chain	Residues	Atoms		ZeroOcc	AltConf
			Total	O		
5	E	174	174	174	0	0

3 Residue-property plots (i)

These plots are drawn for all protein, RNA, DNA and oligosaccharide chains in the entry. The first graphic for a chain summarises the proportions of the various outlier classes displayed in the second graphic. The second graphic shows the sequence view annotated by issues in geometry and electron density. Residues are color-coded according to the number of geometric quality criteria for which they contain at least one outlier: green = 0, yellow = 1, orange = 2 and red = 3 or more. A red dot above a residue indicates a poor fit to the electron density (RSRZ > 2). Stretches of 2 or more consecutive residues without any outlier are shown as a green connector. Residues present in the sample, but not in the model, are shown in grey.

- Molecule 1: THERMOLYSIN

Chain E:

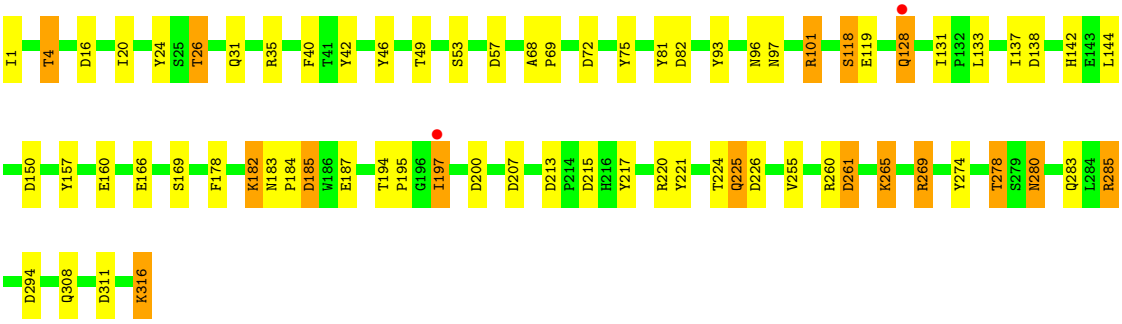

4 Data and refinement statistics (i)

Property	Value	Source
Space group	P 61 2 2	Depositor
Cell constants a, b, c, α, β, γ	94.10Å 94.10Å 131.40Å 90.00° 90.00° 120.00°	Depositor
Resolution (Å)	(Not available) – 1.60 29.99 – 1.60	Depositor EDS
% Data completeness (in resolution range)	(Not available) ((Not available)-1.60) 69.5 (29.99-1.60)	Depositor EDS
R_{merge}	(Not available)	Depositor
R_{sym}	(Not available)	Depositor
$< I/\sigma(I) >$ [1]	4.94 (at 1.60Å)	Xtriage
Refinement program	TNT	Depositor
R, R_{free}	0.177 , (Not available) 0.162 , (Not available)	Depositor DCC
R_{free} test set	No test flags present.	wwPDB-VP
Wilson B-factor (Å^2)	12.9	Xtriage
Anisotropy	0.612	Xtriage
Bulk solvent k_{sol}(e/Å^3), B_{sol}(Å^2)	0.33 , 65.4	EDS
L-test for twinning[2]	$< \|L\| > = 0.50$, $< L^2 > = 0.34$	Xtriage
Estimated twinning fraction	No twinning to report.	Xtriage
F_o,F_c correlation	0.96	EDS
Total number of atoms	2643	wwPDB-VP
Average B, all atoms (Å^2)	15.0	wwPDB-VP

Xtriage's analysis on translational NCS is as follows: *The largest off-origin peak in the Patterson function is 4.07% of the height of the origin peak. No significant pseudotranslation is detected.*

[1]Intensities estimated from amplitudes.

[2]Theoretical values of $< |L| >$, $< L^2 >$ for acentric reflections are 0.5, 0.333 respectively for untwinned datasets, and 0.375, 0.2 for perfectly twinned datasets.

5 Model quality (i)

5.1 Standard geometry (i)

Bond lengths and bond angles in the following residue types are not validated in this section: CA, 0PJ, ZN

The Z score for a bond length (or angle) is the number of standard deviations the observed value is removed from the expected value. A bond length (or angle) with $|Z| > 5$ is considered an outlier worth inspection. RMSZ is the root-mean-square of all Z scores of the bond lengths (or angles).

Mol	Chain	Bond lengths		Bond angles	
		RMSZ	$\#\|Z\|>5$	RMSZ	$\#\|Z\|>5$
1	E	1.29	8/2491 (0.3%)	1.59	48/3391 (1.4%)

Chiral center outliers are detected by calculating the chiral volume of a chiral center and verifying if the center is modelled as a planar moiety or with the opposite hand.A planarity outlier is detected by checking planarity of atoms in a peptide group, atoms in a mainchain group or atoms of a sidechain that are expected to be planar.

Mol	Chain	#Chirality outliers	#Planarity outliers
1	E	1	0

All (8) bond length outliers are listed below:

Mol	Chain	Res	Type	Atoms	Z	Observed(Å)	Ideal(Å)
1	E	160	GLU	CD-OE1	-8.55	1.16	1.25
1	E	119	GLU	CD-OE2	8.36	1.34	1.25
1	E	166	GLU	CD-OE2	7.93	1.34	1.25
1	E	53	SER	CB-OG	-6.74	1.33	1.42
1	E	119	GLU	CD-OE1	-6.67	1.18	1.25
1	E	316	LYS	C-OXT	5.22	1.33	1.23
1	E	187	GLU	CD-OE2	5.05	1.31	1.25
1	E	118	SER	CB-OG	-5.00	1.35	1.42

All (48) bond angle outliers are listed below:

Mol	Chain	Res	Type	Atoms	Z	Observed(^{o})	Ideal(^{o})
1	E	260	ARG	NE-CZ-NH2	-10.74	114.93	120.30
1	E	101	ARG	CG-CD-NE	-10.51	89.74	111.80
1	E	269	ARG	NE-CZ-NH1	-9.99	115.31	120.30
1	E	260	ARG	NE-CZ-NH1	9.53	125.06	120.30
1	E	285	ARG	NE-CZ-NH1	9.01	124.81	120.30

Continued on next page...

Continued from previous page...

Mol	Chain	Res	Type	Atoms	Z	Observed(^{o})	Ideal(^{o})
1	E	207	ASP	CB-CG-OD2	-8.84	110.34	118.30
1	E	16	ASP	CB-CG-OD2	-8.70	110.47	118.30
1	E	207	ASP	CB-CG-OD1	8.26	125.74	118.30
1	E	311	ASP	CB-CG-OD2	-8.08	111.03	118.30
1	E	57	ASP	CB-CG-OD1	7.90	125.41	118.30
1	E	197	ILE	CA-CB-CG1	7.76	125.74	111.00
1	E	278	THR	N-CA-CB	-7.69	95.69	110.30
1	E	200	ASP	CB-CG-OD2	-7.61	111.45	118.30
1	E	274	TYR	CB-CG-CD2	7.57	125.54	121.00
1	E	226	ASP	CB-CG-OD1	7.53	125.08	118.30
1	E	220	ARG	NE-CZ-NH2	-7.46	116.57	120.30
1	E	269	ARG	CD-NE-CZ	-7.28	113.40	123.60
1	E	215	ASP	CB-CG-OD1	7.02	124.62	118.30
1	E	72	ASP	CB-CG-OD1	6.86	124.47	118.30
1	E	316	LYS	CB-CA-C	6.78	123.96	110.40
1	E	285	ARG	NE-CZ-NH2	-6.73	116.94	120.30
1	E	226	ASP	CB-CG-OD2	-6.70	112.27	118.30
1	E	82	ASP	CB-CG-OD2	-6.65	112.32	118.30
1	E	261	ASP	CB-CG-OD2	-6.49	112.46	118.30
1	E	101	ARG	NE-CZ-NH2	-6.48	117.06	120.30
1	E	274	TYR	CB-CG-CD1	-6.47	117.12	121.00
1	E	46	TYR	CB-CG-CD1	-6.45	117.13	121.00
1	E	16	ASP	CB-CG-OD1	6.30	123.97	118.30
1	E	200	ASP	CB-CG-OD1	6.26	123.93	118.30
1	E	72	ASP	CB-CG-OD2	-6.09	112.81	118.30
1	E	185	ASP	CB-CG-OD1	6.08	123.77	118.30
1	E	311	ASP	CB-CG-OD1	5.95	123.66	118.30
1	E	220	ARG	NE-CZ-NH1	5.93	123.27	120.30
1	E	93	TYR	CB-CG-CD2	-5.91	117.45	121.00
1	E	101	ARG	CD-NE-CZ	5.87	131.82	123.60
1	E	57	ASP	CB-CG-OD2	-5.75	113.13	118.30
1	E	224	THR	OG1-CB-CG2	5.72	123.17	110.00
1	E	75	TYR	CB-CG-CD1	-5.66	117.60	121.00
1	E	213	ASP	CB-CG-OD2	-5.66	113.20	118.30
1	E	118	SER	N-CA-CB	5.53	118.80	110.50
1	E	82	ASP	CB-CG-OD1	5.51	123.26	118.30
1	E	278	THR	CA-CB-CG2	5.50	120.10	112.40
1	E	157	TYR	CB-CG-CD1	-5.43	117.74	121.00
1	E	138	ASP	CB-CG-OD1	5.38	123.14	118.30
1	E	217	TYR	CB-CG-CD2	-5.35	117.79	121.00
1	E	26	THR	N-CA-CB	5.15	120.08	110.30
1	E	35	ARG	NE-CZ-NH1	5.08	122.84	120.30

Continued on next page...

Continued from previous page...

Mol	Chain	Res	Type	Atoms	Z	Observed(^{o})	Ideal(^{o})
1	E	4	THR	OG1-CB-CG2	-5.07	98.34	110.00

All (1) chirality outliers are listed below:

Mol	Chain	Res	Type	Atom
1	E	224	THR	CB

There are no planarity outliers.

5.2 Too-close contacts (i)

In the following table, the Non-H and H(model) columns list the number of non-hydrogen atoms and hydrogen atoms in the chain respectively. The H(added) column lists the number of hydrogen atoms added and optimized by MolProbity. The Clashes column lists the number of clashes within the asymmetric unit, whereas Symm-Clashes lists symmetry-related clashes.

Mol	Chain	Non-H	H(model)	H(added)	Clashes	Symm-Clashes
1	E	2432	0	2267	25	0
2	E	32	0	32	18	0
3	E	4	0	0	0	0
4	E	1	0	0	0	0
5	E	174	0	0	2	2
All	All	2643	0	2299	43	2

The all-atom clashscore is defined as the number of clashes found per 1000 atoms (including hydrogen atoms). The all-atom clashscore for this structure is 9.

All (43) close contacts within the same asymmetric unit are listed below, sorted by their clash magnitude.

Atom-1	Atom-2	Interatomic distance (Å)	Clash overlap (Å)
2:E:317:0PJ:CD21	2:E:317:0PJ:HD25	0.97	1.14
2:E:317:0PJ:CD21	2:E:317:0PJ:HD24	0.97	1.10
2:E:317:0PJ:HD16	2:E:317:0PJ:CD11	0.97	1.09
2:E:317:0PJ:CD11	2:E:317:0PJ:HD14	0.97	1.08
2:E:317:0PJ:CD21	2:E:317:0PJ:HD26	0.97	1.05
2:E:317:0PJ:CD11	2:E:317:0PJ:HD15	0.97	1.05
1:E:285:ARG:HD3	1:E:316:LYS:HD3	1.36	1.03
2:E:317:0PJ:HD16	2:E:317:0PJ:CG1	2.05	0.87
2:E:317:0PJ:HD14	2:E:317:0PJ:CG1	2.05	0.87
2:E:317:0PJ:HD24	2:E:317:0PJ:CG1	2.05	0.86

Continued on next page...

Continued from previous page...

Atom-1	Atom-2	Interatomic distance (Å)	Clash overlap (Å)
2:E:317:0PJ:HD25	2:E:317:0PJ:CG1	2.05	0.86
2:E:317:0PJ:HD15	2:E:317:0PJ:CG1	2.05	0.85
2:E:317:0PJ:HD25	2:E:317:0PJ:HD24	1.58	0.85
2:E:317:0PJ:HD26	2:E:317:0PJ:CG1	2.05	0.85
2:E:317:0PJ:HD24	2:E:317:0PJ:HD26	1.58	0.85
2:E:317:0PJ:HD16	2:E:317:0PJ:HD14	1.58	0.84
2:E:317:0PJ:HD14	2:E:317:0PJ:HD15	1.58	0.84
2:E:317:0PJ:HD25	2:E:317:0PJ:HD26	1.58	0.83
2:E:317:0PJ:HD16	2:E:317:0PJ:HD15	1.58	0.82
1:E:269:ARG:NH1	1:E:294:ASP:OD2	2.20	0.75
1:E:265:LYS:HE2	5:E:403:HOH:O	1.94	0.66
1:E:4:THR:HG22	1:E:24:TYR:HB3	1.83	0.60
1:E:280:ASN:ND2	1:E:283:GLN:H	2.02	0.57
1:E:280:ASN:HD22	1:E:283:GLN:H	1.54	0.55
1:E:137:ILE:H	1:E:182:LYS:HZ2	1.55	0.54
1:E:42:TYR:HE2	1:E:101:ARG:HG2	1.73	0.54
1:E:285:ARG:HD3	1:E:316:LYS:CD	2.26	0.53
1:E:221:TYR:OH	1:E:225:GLN:HG3	2.09	0.53
1:E:255:VAL:HG22	1:E:308:GLN:HB3	1.92	0.52
1:E:280:ASN:HD22	1:E:280:ASN:C	2.18	0.47
1:E:137:ILE:CG2	1:E:182:LYS:HD3	2.46	0.47
1:E:150:ASP:OD2	5:E:487:HOH:O	2.21	0.46
1:E:178:PHE:CE1	1:E:184:PRO:HB2	2.52	0.44
1:E:31:GLN:HG3	1:E:40:PHE:CE1	2.54	0.43
1:E:128:GLN:O	1:E:195:PRO:HD2	2.19	0.43
1:E:42:TYR:CE2	1:E:101:ARG:HG2	2.54	0.42
1:E:81:TYR:OH	1:E:97:ASN:ND2	2.52	0.42
1:E:137:ILE:H	1:E:182:LYS:NZ	2.18	0.42
1:E:194:THR:HA	1:E:195:PRO:HD2	1.74	0.42
1:E:133:LEU:HD12	1:E:133:LEU:N	2.35	0.42
1:E:142:HIS:CG	1:E:169:SER:HB3	2.55	0.41
1:E:68:ALA:HB3	1:E:69:PRO:HD3	2.02	0.41
1:E:131:ILE:HG23	1:E:195:PRO:HG3	2.02	0.41

All (2) symmetry-related close contacts are listed below. The label for Atom-2 includes the symmetry operator and encoded unit-cell translations to be applied.

Atom-1	Atom-2	Interatomic distance (Å)	Clash overlap (Å)
5:E:433:HOH:O	5:E:433:HOH:O[7_555]	1.57	0.63
5:E:386:HOH:O	5:E:386:HOH:O[12_565]	2.02	0.18

5.3 Torsion angles (i)

5.3.1 Protein backbone (i)

In the following table, the Percentiles column shows the percent Ramachandran outliers of the chain as a percentile score with respect to all X-ray entries followed by that with respect to entries of similar resolution.

The Analysed column shows the number of residues for which the backbone conformation was analysed, and the total number of residues.

Mol	Chain	Analysed	Favoured	Allowed	Outliers	Percentiles
1	E	314/316 (99%)	302 (96%)	12 (4%)	0	100 100

There are no Ramachandran outliers to report.

5.3.2 Protein sidechains (i)

In the following table, the Percentiles column shows the percent sidechain outliers of the chain as a percentile score with respect to all X-ray entries followed by that with respect to entries of similar resolution.

The Analysed column shows the number of residues for which the sidechain conformation was analysed, and the total number of residues.

Mol	Chain	Analysed	Rotameric	Outliers	Percentiles
1	E	252/252 (100%)	235 (93%)	17 (7%)	16 3

All (17) residues with a non-rotameric sidechain are listed below:

Mol	Chain	Res	Type
1	E	1	ILE
1	E	20	ILE
1	E	26	THR
1	E	49	THR
1	E	96	ASN
1	E	118	SER
1	E	128	GLN
1	E	144	LEU
1	E	182	LYS
1	E	183	ASN
1	E	185	ASP
1	E	197	ILE
1	E	225	GLN

Continued on next page...

Continued from previous page...

Mol	Chain	Res	Type
1	E	261	ASP
1	E	265	LYS
1	E	278	THR
1	E	280	ASN

Sometimes sidechains can be flipped to improve hydrogen bonding and reduce clashes. All (4) such sidechains are listed below:

Mol	Chain	Res	Type
1	E	31	GLN
1	E	33	ASN
1	E	97	ASN
1	E	280	ASN

5.3.3 RNA (i)

There are no RNA molecules in this entry.

5.4 Non-standard residues in protein, DNA, RNA chains (i)

There are no non-standard protein/DNA/RNA residues in this entry.

5.5 Carbohydrates (i)

There are no monosaccharides in this entry.

5.6 Ligand geometry (i)

Of 6 ligands modelled in this entry, 5 are monoatomic - leaving 1 for Mogul analysis.

In the following table, the Counts columns list the number of bonds (or angles) for which Mogul statistics could be retrieved, the number of bonds (or angles) that are observed in the model and the number of bonds (or angles) that are defined in the Chemical Component Dictionary. The Link column lists molecule types, if any, to which the group is linked. The Z score for a bond length (or angle) is the number of standard deviations the observed value is removed from the expected value. A bond length (or angle) with $|Z| > 2$ is considered an outlier worth inspection. RMSZ is the root-mean-square of all Z scores of the bond lengths (or angles).

Mol	Type	Chain	Res	Link	Bond lengths			Bond angles		
					Counts	RMSZ	$\#\|Z\| > 2$	Counts	RMSZ	$\#\|Z\| > 2$
2	0PJ	E	317	4	28,32,32	1.32	3 (10%)	37,43,43	1.43	6 (16%)

In the following table, the Chirals column lists the number of chiral outliers, the number of chiral centers analysed, the number of these observed in the model and the number defined in the Chemical Component Dictionary. Similar counts are reported in the Torsion and Rings columns. '-' means no outliers of that kind were identified.

Mol	Type	Chain	Res	Link	Chirals	Torsions	Rings
2	0PJ	E	317	4	-	5/32/36/36	0/1/1/1

All (3) bond length outliers are listed below:

Mol	Chain	Res	Type	Atoms	Z	Observed(Å)	Ideal(Å)
2	E	317	0PJ	P-O21	-3.75	1.46	1.56
2	E	317	0PJ	C2-C3	3.29	1.58	1.50
2	E	317	0PJ	O2-C1	-2.33	1.30	1.35

All (6) bond angle outliers are listed below:

Mol	Chain	Res	Type	Atoms	Z	Observed(^{o})	Ideal(^{o})
2	E	317	0PJ	O21-P-C	3.67	116.33	104.89
2	E	317	0PJ	C2-O2-C1	3.00	122.63	115.93
2	E	317	0PJ	O11-P-C	2.72	116.52	109.76
2	E	317	0PJ	OXT-CC-O3	-2.45	118.52	124.09
2	E	317	0PJ	O1-C1-N	2.44	128.70	124.96
2	E	317	0PJ	OXT-CC-CA1	2.36	121.25	113.40

There are no chirality outliers.

All (5) torsion outliers are listed below:

Mol	Chain	Res	Type	Atoms
2	E	317	0PJ	CA-N1-P-O11
2	E	317	0PJ	CA1-CB1-CG1-CD21
2	E	317	0PJ	CA1-CB1-CG1-CD11
2	E	317	0PJ	C3-C2-O2-C1
2	E	317	0PJ	P-C-N-C1

There are no ring outliers.

1 monomer is involved in 18 short contacts:

Mol	Chain	Res	Type	Clashes	Symm-Clashes
2	E	317	0PJ	18	0

The following is a two-dimensional graphical depiction of Mogul quality analysis of bond lengths, bond angles, torsion angles, and ring geometry for all instances of the Ligand of Interest. In

addition, ligands with molecular weight > 250 and outliers as shown on the validation Tables will also be included. For torsion angles, if less then 5% of the Mogul distribution of torsion angles is within 10 degrees of the torsion angle in question, then that torsion angle is considered an outlier. Any bond that is central to one or more torsion angles identified as an outlier by Mogul will be highlighted in the graph. For rings, the root-mean-square deviation (RMSD) between the ring in question and similar rings identified by Mogul is calculated over all ring torsion angles. If the average RMSD is greater than 60 degrees and the minimal RMSD between the ring in question and any Mogul-identified rings is also greater than 60 degrees, then that ring is considered an outlier. The outliers are highlighted in purple. The color gray indicates Mogul did not find sufficient equivalents in the CSD to analyse the geometry.

Ligand 0PJ E 317

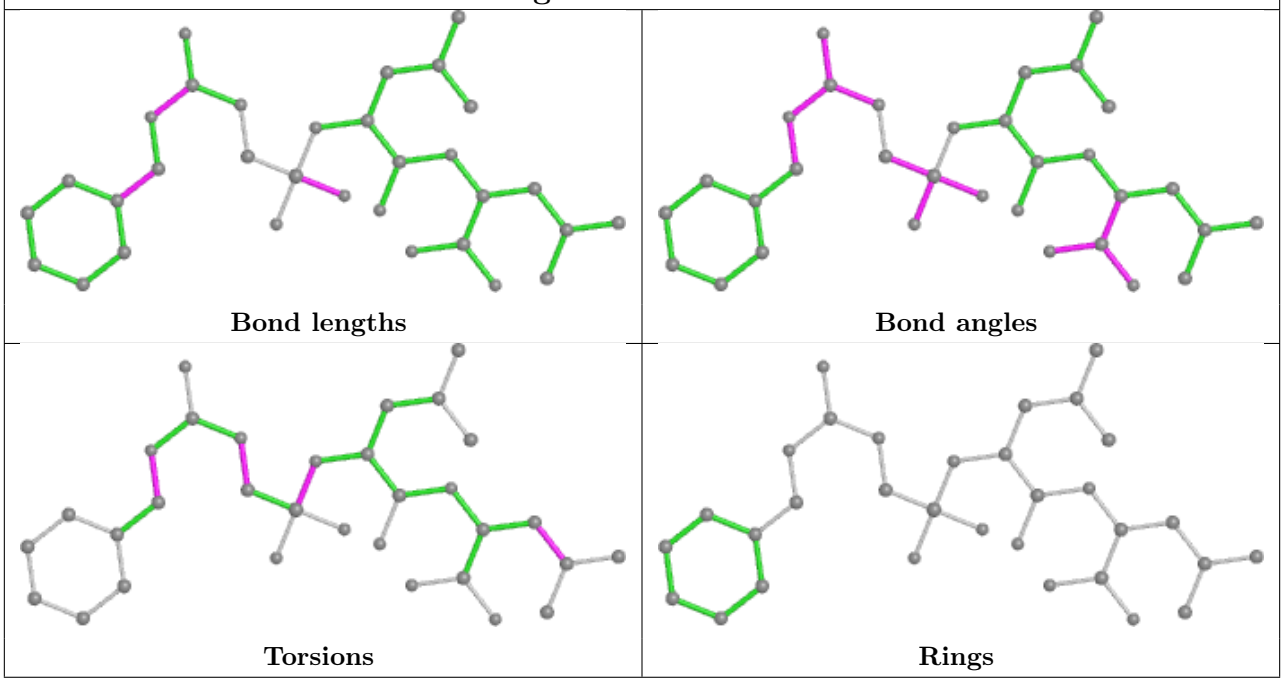

5.7 Other polymers (i)

There are no such residues in this entry.

5.8 Polymer linkage issues (i)

There are no chain breaks in this entry.

6 Fit of model and data (i)

6.1 Protein, DNA and RNA chains (i)

In the following table, the column labelled '#RSRZ> 2' contains the number (and percentage) of RSRZ outliers, followed by percent RSRZ outliers for the chain as percentile scores relative to all X-ray entries and entries of similar resolution. The OWAB column contains the minimum, median, 95th percentile and maximum values of the occupancy-weighted average B-factor per residue. The column labelled 'Q< 0.9' lists the number of (and percentage) of residues with an average occupancy less than 0.9.

Mol	Chain	Analysed	<RSRZ>	#RSRZ>2			OWAB(Å^2)	Q<0.9
1	E	316/316 (100%)	-0.76	2 (0%)	89	89	6, 12, 26, 37	0

All (2) RSRZ outliers are listed below:

Mol	Chain	Res	Type	RSRZ
1	E	197	ILE	2.6
1	E	128	GLN	2.5

6.2 Non-standard residues in protein, DNA, RNA chains (i)

There are no non-standard protein/DNA/RNA residues in this entry.

6.3 Carbohydrates (i)

There are no monosaccharides in this entry.

6.4 Ligands (i)

In the following table, the Atoms column lists the number of modelled atoms in the group and the number defined in the chemical component dictionary. The B-factors column lists the minimum, median, 95th percentile and maximum values of B factors of atoms in the group. The column labelled 'Q< 0.9' lists the number of atoms with occupancy less than 0.9.

Mol	Type	Chain	Res	Atoms	RSCC	RSR	B-factors(Å^2)	Q<0.9
2	0PJ	E	317	32/32	0.98	0.07	2,17,28,29	0
3	CA	E	321	1/1	0.99	0.03	17,17,17,17	0
3	CA	E	319	1/1	1.00	0.05	13,13,13,13	0
3	CA	E	320	1/1	1.00	0.03	12,12,12,12	0
3	CA	E	318	1/1	1.00	0.04	10,10,10,10	0
4	ZN	E	322	1/1	1.00	0.04	9,9,9,9	0

The following is a graphical depiction of the model fit to experimental electron density of all instances of the Ligand of Interest. In addition, ligands with molecular weight > 250 and outliers as shown on the geometry validation Tables will also be included. Each fit is shown from different orientation to approximate a three-dimensional view.

Electron density around 0PJ E 317: $2mF_o$-DF_c (at 0.7 rmsd) in gray mF_o-DF_c (at 3 rmsd) in purple (negative) and green (positive)	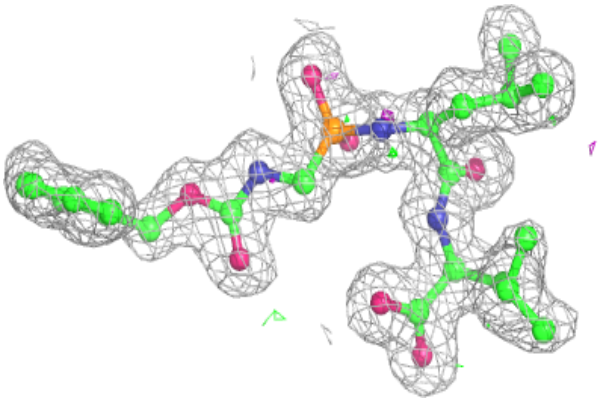
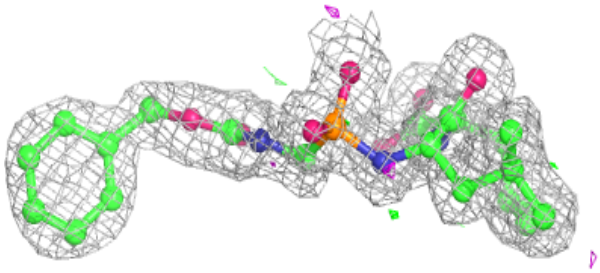	

6.5 Other polymers (i)

There are no such residues in this entry.