Full wwPDB X-ray Structure Validation Report (i)

Feb 17, 2024 – 12:08 PM EST

PDB ID	:	3SLQ
Title	:	Crystal structure of the 2'- Deoxyguanosine riboswitch bound to guanosine-5' -monophosphate
Authors	:	Pikovskaya, O.; Polonskaia, A.; Patel, D.J.; Serganov, A.
Deposited on	:	2011-06-24
Resolution	:	2.50 Å(reported)

This is a Full wwPDB X-ray Structure Validation Report for a publicly released PDB entry.

We welcome your comments at *validation@mail.wwpdb.org*
A user guide is available at
https://www.wwpdb.org/validation/2017/XrayValidationReportHelp
with specific help available everywhere you see the (i) symbol.

The types of validation reports are described at
http://www.wwpdb.org/validation/2017/FAQs#types.

The following versions of software and data (see references (i)) were used in the production of this report:

MolProbity	:	4.02b-467
Mogul	:	1.8.5 (274361), CSD as541be (2020)
Xtriage (Phenix)	:	1.13
EDS	:	2.36
buster-report	:	1.1.7 (2018)
Percentile statistics	:	20191225.v01 (using entries in the PDB archive December 25th 2019)
Refmac	:	5.8.0158
CCP4	:	7.0.044 (Gargrove)
Ideal geometry (proteins)	:	Engh & Huber (2001)
Ideal geometry (DNA, RNA)	:	Parkinson et al. (1996)
Validation Pipeline (wwPDB-VP)	:	2.36

1 Overall quality at a glance (i)

The following experimental techniques were used to determine the structure:
X-RAY DIFFRACTION

The reported resolution of this entry is 2.50 Å.

Percentile scores (ranging between 0-100) for global validation metrics of the entry are shown in the following graphic. The table shows the number of entries on which the scores are based.

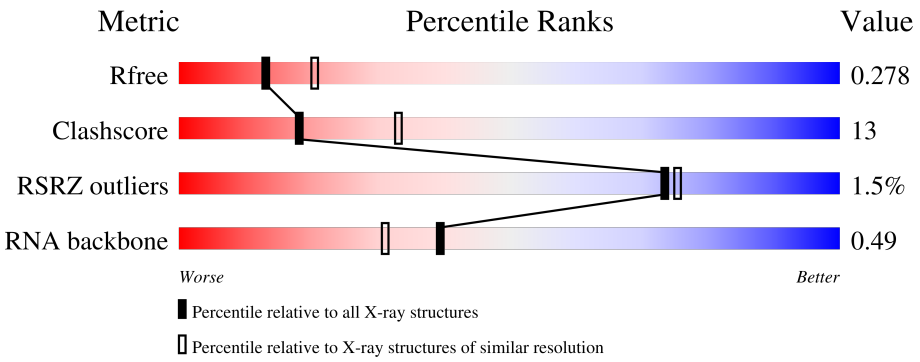

Metric	Whole archive (#Entries)	Similar resolution (#Entries, resolution range(Å))
R_{free}	130704	4661 (2.50-2.50)
Clashscore	141614	5346 (2.50-2.50)
RSRZ outliers	127900	4559 (2.50-2.50)
RNA backbone	3102	1008 (2.84-2.16)

The table below summarises the geometric issues observed across the polymeric chains and their fit to the electron density. The red, orange, yellow and green segments of the lower bar indicate the fraction of residues that contain outliers for >=3, 2, 1 and 0 types of geometric quality criteria respectively. A grey segment represents the fraction of residues that are not modelled. The numeric value for each fraction is indicated below the corresponding segment, with a dot representing fractions <=5% The upper red bar (where present) indicates the fraction of residues that have poor fit to the electron density. The numeric value is given above the bar.

Mol	Chain	Length	Quality of chain
1	A	68	34% 54% 12%
1	B	68	3% 43% 46% 9% •

2 Entry composition (i)

There are 5 unique types of molecules in this entry. The entry contains 2964 atoms, of which 0 are hydrogens and 0 are deuteriums.

In the tables below, the ZeroOcc column contains the number of atoms modelled with zero occupancy, the AltConf column contains the number of residues with at least one atom in alternate conformation and the Trace column contains the number of residues modelled with at most 2 atoms.

- Molecule 1 is a RNA chain called RNA (68-MER).

Mol	Chain	Residues	Atoms					ZeroOcc	AltConf	Trace
			Total	C	N	O	P			
1	A	68	1456	646	255	484	71	0	0	0
1	B	68	1418	627	244	476	71	0	0	0

- Molecule 2 is GUANOSINE-5'-MONOPHOSPHATE (three-letter code: 5GP) (formula: $C_{10}H_{14}N_5O_8P$).

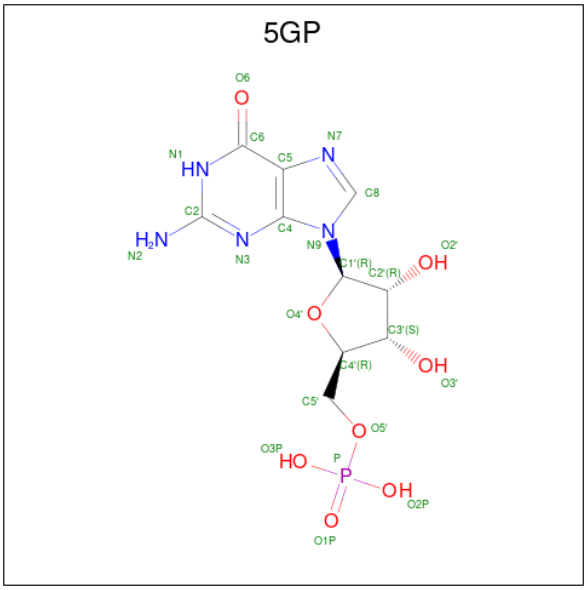

Mol	Chain	Residues	Atoms					ZeroOcc	AltConf
			Total	C	N	O	P		
2	A	1	24	10	5	8	1	0	0
2	B	1	24	10	5	8	1	0	0

- Molecule 3 is SULFATE ION (three-letter code: SO4) (formula: O_4S).

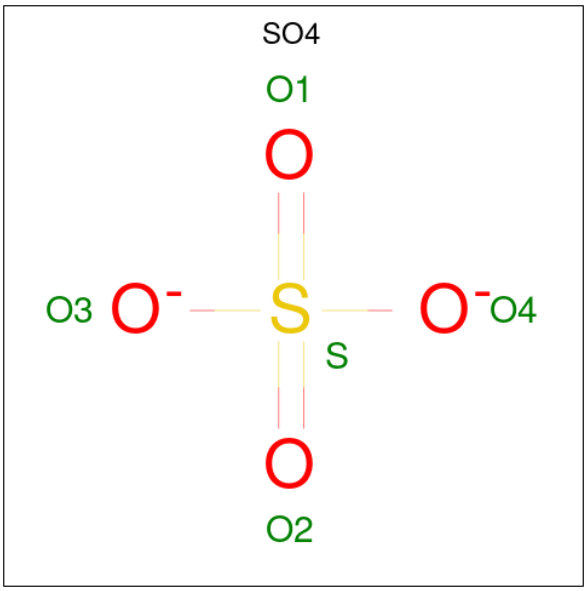

Mol	Chain	Residues	Atoms			ZeroOcc	AltConf
			Total	O	S		
3	A	1	5	4	1	0	0
			Total	O	S		
3	A	1	5	4	1	0	0
			Total	O	S		
3	A	1	5	4	1	0	0
			Total	O	S		
3	A	1	5	4	1	0	0
			Total	O	S		
3	B	1	5	4	1	0	0
			Total	O	S		
3	B	1	5	4	1	0	0
			Total	O	S		
3	B	1	5	4	1	0	0

- Molecule 4 is SUCCINIC ACID (three-letter code: SIN) (formula: $C_4H_6O_4$).

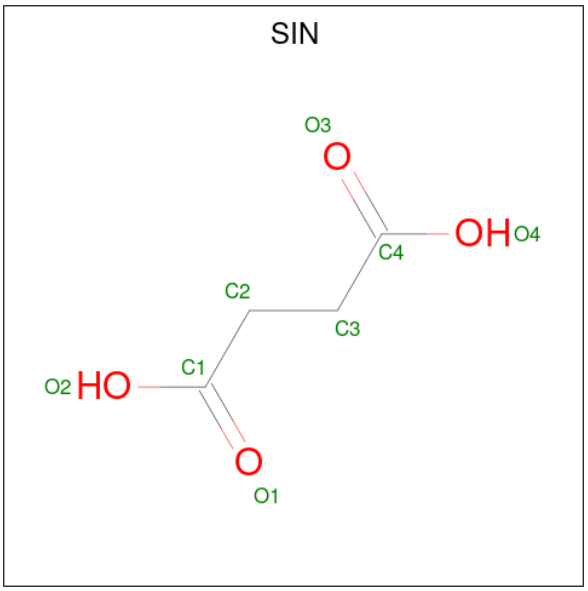

Mol	Chain	Residues	Atoms			ZeroOcc	AltConf
			Total	C	O		
4	A	1	5	3	2	0	0

- Molecule 5 is water.

Mol	Chain	Residues	Atoms		ZeroOcc	AltConf
			Total	O		
5	A	2	2	2	0	0

3 Residue-property plots (i)

These plots are drawn for all protein, RNA, DNA and oligosaccharide chains in the entry. The first graphic for a chain summarises the proportions of the various outlier classes displayed in the second graphic. The second graphic shows the sequence view annotated by issues in geometry and electron density. Residues are color-coded according to the number of geometric quality criteria for which they contain at least one outlier: green = 0, yellow = 1, orange = 2 and red = 3 or more. A red dot above a residue indicates a poor fit to the electron density (RSRZ > 2). Stretches of 2 or more consecutive residues without any outlier are shown as a green connector. Residues present in the sample, but not in the model, are shown in grey.

- Molecule 1: RNA (68-MER)

Chain A:

- Molecule 1: RNA (68-MER)

Chain B:

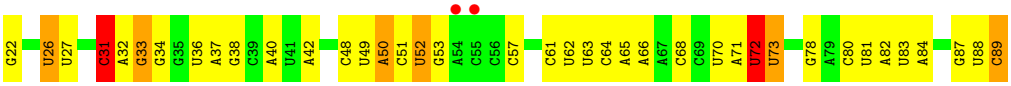

4 Data and refinement statistics (i)

Property	Value	Source
Space group	P 21 21 21	Depositor
Cell constants a, b, c, α, β, γ	34.88Å 48.39Å 228.63Å 90.00° 90.00° 90.00°	Depositor
Resolution (Å)	19.88 – 2.50 19.88 – 2.50	Depositor EDS
% Data completeness (in resolution range)	96.0 (19.88-2.50) 96.4 (19.88-2.50)	Depositor EDS
R_{merge}	0.08	Depositor
R_{sym}	(Not available)	Depositor
$< I/\sigma(I) >$ [1]	3.56 (at 2.50Å)	Xtriage
Refinement program	PHENIX (phenix.refine: 1.6.4_486)	Depositor
R, R_{free}	0.237 , 0.285 0.225 , 0.278	Depositor DCC
R_{free} test set	1366 reflections (10.02%)	wwPDB-VP
Wilson B-factor (Å^2)	43.8	Xtriage
Anisotropy	1.105	Xtriage
Bulk solvent k_{sol}(e/Å^3), B_{sol}(Å^2)	0.22 , 24.3	EDS
L-test for twinning[2]	$< \|L\| > = 0.43$, $< L^2 > = 0.26$	Xtriage
Estimated twinning fraction	No twinning to report.	Xtriage
F_o,F_c correlation	0.94	EDS
Total number of atoms	2964	wwPDB-VP
Average B, all atoms (Å^2)	51.0	wwPDB-VP

Xtriage's analysis on translational NCS is as follows: *The largest off-origin peak in the Patterson function is 14.34% of the height of the origin peak. No significant pseudotranslation is detected.*

[1]Intensities estimated from amplitudes.

[2]Theoretical values of $< |L| >$, $< L^2 >$ for acentric reflections are 0.5, 0.333 respectively for untwinned datasets, and 0.375, 0.2 for perfectly twinned datasets.

5 Model quality (i)

5.1 Standard geometry (i)

Bond lengths and bond angles in the following residue types are not validated in this section: SIN, GTP, SO4, CCC, 5GP

The Z score for a bond length (or angle) is the number of standard deviations the observed value is removed from the expected value. A bond length (or angle) with $|Z| > 5$ is considered an outlier worth inspection. RMSZ is the root-mean-square of all Z scores of the bond lengths (or angles).

Mol	Chain	Bond lengths		Bond angles	
		RMSZ	$\#\|Z\|>5$	RMSZ	$\#\|Z\|>5$
1	A	0.66	0/1565	1.13	5/2435 (0.2%)
1	B	0.56	0/1520	0.97	2/2361 (0.1%)
All	All	0.61	0/3085	1.05	7/4796 (0.1%)

There are no bond length outliers.

All (7) bond angle outliers are listed below:

Mol	Chain	Res	Type	Atoms	Z	Observed(^{o})	Ideal(^{o})
1	B	72	U	C2-N1-C1'	-5.94	110.57	117.70
1	A	72	U	C2-N1-C1'	-5.91	110.61	117.70
1	A	41	U	C2-N1-C1'	5.64	124.47	117.70
1	A	23	G	C8-N9-C4	-5.46	104.22	106.40
1	A	52	U	N1-C2-O2	-5.45	118.98	122.80
1	A	31	C	C6-N1-C2	-5.37	118.15	120.30
1	B	31	C	C6-N1-C2	-5.36	118.16	120.30

There are no chirality outliers.

There are no planarity outliers.

5.2 Too-close contacts (i)

In the following table, the Non-H and H(model) columns list the number of non-hydrogen atoms and hydrogen atoms in the chain respectively. The H(added) column lists the number of hydrogen atoms added and optimized by MolProbity. The Clashes column lists the number of clashes within the asymmetric unit, whereas Symm-Clashes lists symmetry-related clashes.

Mol	Chain	Non-H	H(model)	H(added)	Clashes	Symm-Clashes
1	A	1456	0	730	22	0
1	B	1418	0	703	35	0

Continued on next page...

Continued from previous page...

Mol	Chain	Non-H	H(model)	H(added)	Clashes	Symm-Clashes
2	A	24	0	12	1	0
2	B	24	0	12	1	0
3	A	20	0	0	0	0
3	B	15	0	0	0	0
4	A	5	0	2	0	0
5	A	2	0	0	0	0
All	All	2964	0	1459	58	0

The all-atom clashscore is defined as the number of clashes found per 1000 atoms (including hydrogen atoms). The all-atom clashscore for this structure is 13.

All (58) close contacts within the same asymmetric unit are listed below, sorted by their clash magnitude.

Atom-1	Atom-2	Interatomic distance (Å)	Clash overlap (Å)
1:A:32:A:H2	1:A:53:G:H21	1.08	0.96
1:B:49:U:H2'	1:B:50:A:H5"	1.49	0.95
1:B:49:U:C2'	1:B:50:A:H5"	1.97	0.94
1:A:62:U:O2'	1:A:63:U:H5'	1.81	0.80
1:B:50:A:C8	1:B:50:A:H5'	2.18	0.79
1:B:36:U:H2'	1:B:37:A:H8	1.52	0.75
1:B:32:A:H5'	1:B:33:G:OP2	1.87	0.74
1:B:36:U:H2'	1:B:37:A:C8	2.23	0.74
1:B:50:A:H5'	1:B:50:A:H8	1.53	0.74
1:B:32:A:N6	1:B:53:G:O2'	2.23	0.71
1:B:50:A:H8	1:B:50:A:C5'	2.04	0.70
1:A:44:U:H4'	1:A:45:G:OP2	1.92	0.68
1:A:27:U:O2'	1:A:28:A:H5'	1.94	0.67
1:B:50:A:C8	1:B:50:A:C5'	2.81	0.61
1:A:61:C:O2'	1:A:62:U:H5'	2.00	0.61
1:A:46:G:H5"	1:A:47:G:H5'	1.83	0.60
1:A:62:U:C2'	1:A:63:U:H5'	2.35	0.57
1:B:87:G:C2'	1:B:88:U:H5'	2.38	0.54
1:B:49:U:H2'	1:B:50:A:C5'	2.31	0.54
1:B:50:A:H2'	1:B:51:C:O4'	2.08	0.53
1:B:61:C:H2'	1:B:61:C:O2	2.07	0.53
1:B:63:U:H2'	1:B:64:C:C6	2.43	0.53
1:A:27:U:C2'	1:A:28:A:H5'	2.40	0.52
1:A:87:G:C2'	1:A:88:U:H5'	2.39	0.52
1:A:49:U:H2'	1:A:50:A:C8	2.44	0.51
1:A:32:A:H2	1:A:53:G:N2	1.92	0.50
1:A:48:C:H2'	1:A:49:U:C6	2.47	0.49

Continued on next page...

Continued from previous page...

Atom-1	Atom-2	Interatomic distance (Å)	Clash overlap (Å)
1:B:65:A:H2'	1:B:66:A:C8	2.48	0.49
1:B:62:U:O2'	1:B:63:U:H5'	2.14	0.47
1:A:78:G:C2'	1:A:79:A:H5'	2.44	0.47
1:B:49:U:H2'	1:B:50:A:H8	1.79	0.47
1:B:72:U:C2	1:B:73:U:C5	3.02	0.47
1:B:80:C:C4	1:B:81:U:C4	3.03	0.47
1:B:49:U:C3'	1:B:50:A:H5"	2.45	0.46
1:B:26:U:H2'	1:B:27:U:C6	2.52	0.45
1:B:65:A:H2'	1:B:66:A:H8	1.82	0.45
1:B:82:A:N3	2:B:120:5GP:O1P	2.49	0.45
1:A:48:C:H2'	1:A:49:U:H6	1.81	0.44
1:B:31:C:O2'	1:B:32:A:OP2	2.33	0.43
1:A:82:A:H2'	1:A:83:U:C6	2.53	0.43
1:B:61:C:O2	1:B:61:C:C2'	2.64	0.43
1:B:83:U:H2'	1:B:84:A:C8	2.54	0.43
1:A:87:G:H2'	1:A:88:U:O4'	2.18	0.43
1:A:84:A:O2'	1:A:85:A:H5'	2.18	0.43
1:B:40:A:N1	1:B:71:A:O2'	2.43	0.43
1:B:50:A:C2'	1:B:51:C:H5'	2.49	0.43
1:B:37:A:H2'	1:B:38:G:H8	1.83	0.42
1:B:82:A:H2'	1:B:83:U:C6	2.54	0.42
1:B:48:C:H2'	1:B:49:U:C6	2.55	0.42
1:A:66:A:H2'	1:A:67:A:O4'	2.20	0.41
1:B:40:A:C2	1:B:71:A:C4	3.08	0.41
1:A:36:U:H2'	1:A:37:A:H8	1.86	0.41
1:A:68:C:C2'	1:A:69:C:H5'	2.51	0.41
1:B:51:C:H2'	1:B:52:U:C6	2.56	0.41
2:A:120:5GP:H8	2:A:120:5GP:H2'	1.88	0.40
1:A:54:A:C6	1:A:55:C:C4	3.10	0.40
1:A:87:G:O2'	1:A:88:U:H5'	2.21	0.40
1:B:50:A:O2'	1:B:51:C:H5'	2.21	0.40

There are no symmetry-related clashes.

5.3 Torsion angles (i)

5.3.1 Protein backbone (i)

There are no protein molecules in this entry.

5.3.2 Protein sidechains (i)

There are no protein molecules in this entry.

5.3.3 RNA (i)

Mol	Chain	Analysed	Backbone Outliers	Pucker Outliers
1	A	66/68 (97%)	14 (21%)	2 (3%)
1	B	63/68 (92%)	14 (22%)	2 (3%)
All	All	129/136 (94%)	28 (21%)	4 (3%)

All (28) RNA backbone outliers are listed below:

Mol	Chain	Res	Type
1	A	32	A
1	A	33	G
1	A	37	A
1	A	42	A
1	A	54	A
1	A	55	C
1	A	56	C
1	A	57	C
1	A	61	C
1	A	64	C
1	A	70	U
1	A	72	U
1	A	73	U
1	A	86	G
1	B	26	U
1	B	31	C
1	B	33	G
1	B	34	G
1	B	42	A
1	B	50	A
1	B	52	U
1	B	57	C
1	B	68	C
1	B	70	U
1	B	72	U
1	B	73	U
1	B	78	G
1	B	89	CCC

All (4) RNA pucker outliers are listed below:

Mol	Chain	Res	Type
1	A	31	C
1	A	41	U
1	B	33	G
1	B	50	A

5.4 Non-standard residues in protein, DNA, RNA chains (i)

4 non-standard protein/DNA/RNA residues are modelled in this entry.

In the following table, the Counts columns list the number of bonds (or angles) for which Mogul statistics could be retrieved, the number of bonds (or angles) that are observed in the model and the number of bonds (or angles) that are defined in the Chemical Component Dictionary. The Link column lists molecule types, if any, to which the group is linked. The Z score for a bond length (or angle) is the number of standard deviations the observed value is removed from the expected value. A bond length (or angle) with $|Z| > 2$ is considered an outlier worth inspection. RMSZ is the root-mean-square of all Z scores of the bond lengths (or angles).

Mol	Type	Chain	Res	Link	Bond lengths			Bond angles		
					Counts	RMSZ	$\#\|Z\| > 2$	Counts	RMSZ	$\#\|Z\| > 2$
1	GTP	A	22	1	26,34,34	1.06	2 (7%)	32,54,54	1.63	7 (21%)
1	CCC	B	89	1	20,25,26	2.67	4 (20%)	28,38,41	1.70	7 (25%)
1	CCC	A	89	1	20,25,26	2.78	4 (20%)	28,38,41	1.50	5 (17%)
1	GTP	B	22	1	26,34,34	1.12	2 (7%)	32,54,54	1.50	6 (18%)

In the following table, the Chirals column lists the number of chiral outliers, the number of chiral centers analysed, the number of these observed in the model and the number defined in the Chemical Component Dictionary. Similar counts are reported in the Torsion and Rings columns. '-' means no outliers of that kind were identified.

Mol	Type	Chain	Res	Link	Chirals	Torsions	Rings
1	GTP	A	22	1	-	2/18/38/38	0/3/3/3
1	CCC	B	89	1	-	2/7/35/36	0/3/3/3
1	CCC	A	89	1	-	0/7/35/36	0/3/3/3
1	GTP	B	22	1	-	7/18/38/38	0/3/3/3

All (12) bond length outliers are listed below:

Mol	Chain	Res	Type	Atoms	Z	Observed(Å)	Ideal(Å)
1	A	89	CCC	C5-C4	-7.18	1.26	1.42
1	A	89	CCC	C6-C5	-6.58	1.19	1.35

Continued on next page...

Continued from previous page...

Mol	Chain	Res	Type	Atoms	Z	Observed(Å)	Ideal(Å)
1	B	89	CCC	C5-C4	-6.58	1.27	1.42
1	A	89	CCC	C6-N1	-6.57	1.22	1.38
1	B	89	CCC	C6-N1	-6.35	1.22	1.38
1	B	89	CCC	C6-C5	-6.21	1.20	1.35
1	B	22	GTP	C5-C6	-3.98	1.39	1.47
1	A	22	GTP	C5-C6	-3.84	1.39	1.47
1	A	89	CCC	C2-N1	-2.98	1.33	1.40
1	B	89	CCC	C2-N1	-2.89	1.33	1.40
1	B	22	GTP	C2-N3	2.36	1.38	1.33
1	A	22	GTP	C2-N3	2.06	1.38	1.33

All (25) bond angle outliers are listed below:

Mol	Chain	Res	Type	Atoms	Z	Observed(^{o})	Ideal(^{o})
1	A	22	GTP	PB-O3B-PG	-4.30	118.09	132.83
1	B	89	CCC	O3'-C3'-C2'	4.17	112.73	105.08
1	A	22	GTP	PA-O3A-PB	-4.04	118.95	132.83
1	B	89	CCC	C6-C5-C4	3.82	123.67	117.50
1	A	89	CCC	O3'-C3'-C2'	3.73	111.91	105.08
1	B	22	GTP	C5-C6-N1	3.62	120.33	113.95
1	B	22	GTP	C2-N1-C6	-3.37	118.89	125.10
1	A	89	CCC	C6-C5-C4	3.36	122.92	117.50
1	A	22	GTP	C8-N7-C5	3.22	109.12	102.99
1	B	89	CCC	C5'-C4'-C3'	-3.18	103.88	114.40
1	B	22	GTP	PA-O3A-PB	-3.11	122.16	132.83
1	A	22	GTP	C5-C6-N1	3.02	119.28	113.95
1	B	22	GTP	C8-N7-C5	2.93	108.57	102.99
1	B	89	CCC	O2'-C2'-C3'	2.90	110.39	105.08
1	A	89	CCC	C4-N3-C2	-2.78	115.76	120.25
1	B	89	CCC	C4-N3-C2	-2.73	115.86	120.25
1	B	22	GTP	PB-O3B-PG	-2.70	123.56	132.83
1	A	89	CCC	O2'-C2'-C3'	2.51	109.67	105.08
1	B	22	GTP	O6-C6-C5	-2.39	119.71	124.37
1	B	89	CCC	O2'-PC-O1C	-2.34	109.59	115.76
1	A	22	GTP	C2-N1-C6	-2.33	120.81	125.10
1	A	89	CCC	O2'-PC-O1C	-2.29	109.72	115.76
1	B	89	CCC	O4'-C4'-C3'	2.07	109.31	104.87
1	A	22	GTP	N1-C2-N3	-2.04	119.50	123.32
1	A	22	GTP	O6-C6-C5	-2.03	120.41	124.37

There are no chirality outliers.

All (11) torsion outliers are listed below:

Mol	Chain	Res	Type	Atoms
1	B	22	GTP	C5'-O5'-PA-O3A
1	B	22	GTP	C5'-O5'-PA-O1A
1	B	89	CCC	C3'-C4'-C5'-O5'
1	B	89	CCC	O4'-C4'-C5'-O5'
1	A	22	GTP	C3'-C4'-C5'-O5'
1	A	22	GTP	O4'-C4'-C5'-O5'
1	B	22	GTP	C3'-C4'-C5'-O5'
1	B	22	GTP	PA-O3A-PB-O1B
1	B	22	GTP	PB-O3A-PA-O2A
1	B	22	GTP	O4'-C4'-C5'-O5'
1	B	22	GTP	PB-O3A-PA-O1A

There are no ring outliers.

No monomer is involved in short contacts.

5.5 Carbohydrates (i)

There are no monosaccharides in this entry.

5.6 Ligand geometry (i)

10 ligands are modelled in this entry.

In the following table, the Counts columns list the number of bonds (or angles) for which Mogul statistics could be retrieved, the number of bonds (or angles) that are observed in the model and the number of bonds (or angles) that are defined in the Chemical Component Dictionary. The Link column lists molecule types, if any, to which the group is linked. The Z score for a bond length (or angle) is the number of standard deviations the observed value is removed from the expected value. A bond length (or angle) with $|Z| > 2$ is considered an outlier worth inspection. RMSZ is the root-mean-square of all Z scores of the bond lengths (or angles).

Mol	Type	Chain	Res	Link	Bond lengths			Bond angles		
					Counts	RMSZ	$\#\|Z\| > 2$	Counts	RMSZ	$\#\|Z\| > 2$
3	SO4	B	214	-	4,4,4	0.16	0	6,6,6	0.08	0
2	5GP	A	120	-	22,26,26	1.40	4 (18%)	26,40,40	1.35	4 (15%)
2	5GP	B	120	-	22,26,26	1.21	1 (4%)	26,40,40	1.41	5 (19%)
3	SO4	A	229	-	4,4,4	0.17	0	6,6,6	0.14	0
3	SO4	A	211	-	4,4,4	0.18	0	6,6,6	0.24	0
3	SO4	A	216	-	4,4,4	0.28	0	6,6,6	0.13	0
3	SO4	B	219	-	4,4,4	0.14	0	6,6,6	0.26	0
3	SO4	A	212	-	4,4,4	0.25	0	6,6,6	0.14	0
4	SIN	A	301	-	4,4,7	1.00	0	4,4,8	1.23	0

Mol	Type	Chain	Res	Link	Bond lengths			Bond angles		
					Counts	RMSZ	$\#\|Z\| > 2$	Counts	RMSZ	$\#\|Z\| > 2$
3	SO4	B	217	-	4,4,4	0.19	0	6,6,6	0.16	0

In the following table, the Chirals column lists the number of chiral outliers, the number of chiral centers analysed, the number of these observed in the model and the number defined in the Chemical Component Dictionary. Similar counts are reported in the Torsion and Rings columns. '-' means no outliers of that kind were identified.

Mol	Type	Chain	Res	Link	Chirals	Torsions	Rings
4	SIN	A	301	-	-	1/2/2/5	-
2	5GP	A	120	-	-	1/6/26/26	0/3/3/3
2	5GP	B	120	-	-	5/6/26/26	0/3/3/3

All (5) bond length outliers are listed below:

Mol	Chain	Res	Type	Atoms	Z	Observed(Å)	Ideal(Å)
2	A	120	5GP	C5-C6	-4.30	1.38	1.47
2	B	120	5GP	C5-C6	-3.92	1.39	1.47
2	A	120	5GP	C6-N1	-2.44	1.34	1.37
2	A	120	5GP	O4'-C1'	2.27	1.44	1.41
2	A	120	5GP	C5-C4	-2.11	1.37	1.43

All (9) bond angle outliers are listed below:

Mol	Chain	Res	Type	Atoms	Z	Observed(^{o})	Ideal(^{o})
2	A	120	5GP	C5-C6-N1	3.23	119.66	113.95
2	B	120	5GP	C5-C6-N1	3.15	119.51	113.95
2	A	120	5GP	C2-N1-C6	-2.89	119.77	125.10
2	A	120	5GP	C8-N7-C5	2.59	107.92	102.99
2	B	120	5GP	C8-N7-C5	2.50	107.75	102.99
2	B	120	5GP	C2-N1-C6	-2.41	120.66	125.10
2	B	120	5GP	O2P-P-O5'	-2.21	100.85	106.73
2	B	120	5GP	P-O5'-C5'	2.05	123.94	118.30
2	A	120	5GP	O6-C6-C5	-2.03	120.42	124.37

There are no chirality outliers.

All (7) torsion outliers are listed below:

Mol	Chain	Res	Type	Atoms
2	B	120	5GP	C5'-O5'-P-O1P
2	B	120	5GP	C5'-O5'-P-O2P
2	B	120	5GP	C5'-O5'-P-O3P

Continued on next page...

Continued from previous page...

Mol	Chain	Res	Type	Atoms
2	B	120	5GP	O4'-C4'-C5'-O5'
2	B	120	5GP	C3'-C4'-C5'-O5'
4	A	301	SIN	O2-C1-C2-C3
2	A	120	5GP	O4'-C4'-C5'-O5'

There are no ring outliers.

2 monomers are involved in 2 short contacts:

Mol	Chain	Res	Type	Clashes	Symm-Clashes
2	A	120	5GP	1	0
2	B	120	5GP	1	0

The following is a two-dimensional graphical depiction of Mogul quality analysis of bond lengths, bond angles, torsion angles, and ring geometry for all instances of the Ligand of Interest. In addition, ligands with molecular weight > 250 and outliers as shown on the validation Tables will also be included. For torsion angles, if less then 5% of the Mogul distribution of torsion angles is within 10 degrees of the torsion angle in question, then that torsion angle is considered an outlier. Any bond that is central to one or more torsion angles identified as an outlier by Mogul will be highlighted in the graph. For rings, the root-mean-square deviation (RMSD) between the ring in question and similar rings identified by Mogul is calculated over all ring torsion angles. If the average RMSD is greater than 60 degrees and the minimal RMSD between the ring in question and any Mogul-identified rings is also greater than 60 degrees, then that ring is considered an outlier. The outliers are highlighted in purple. The color gray indicates Mogul did not find sufficient equivalents in the CSD to analyse the geometry.

Ligand 5GP A 120

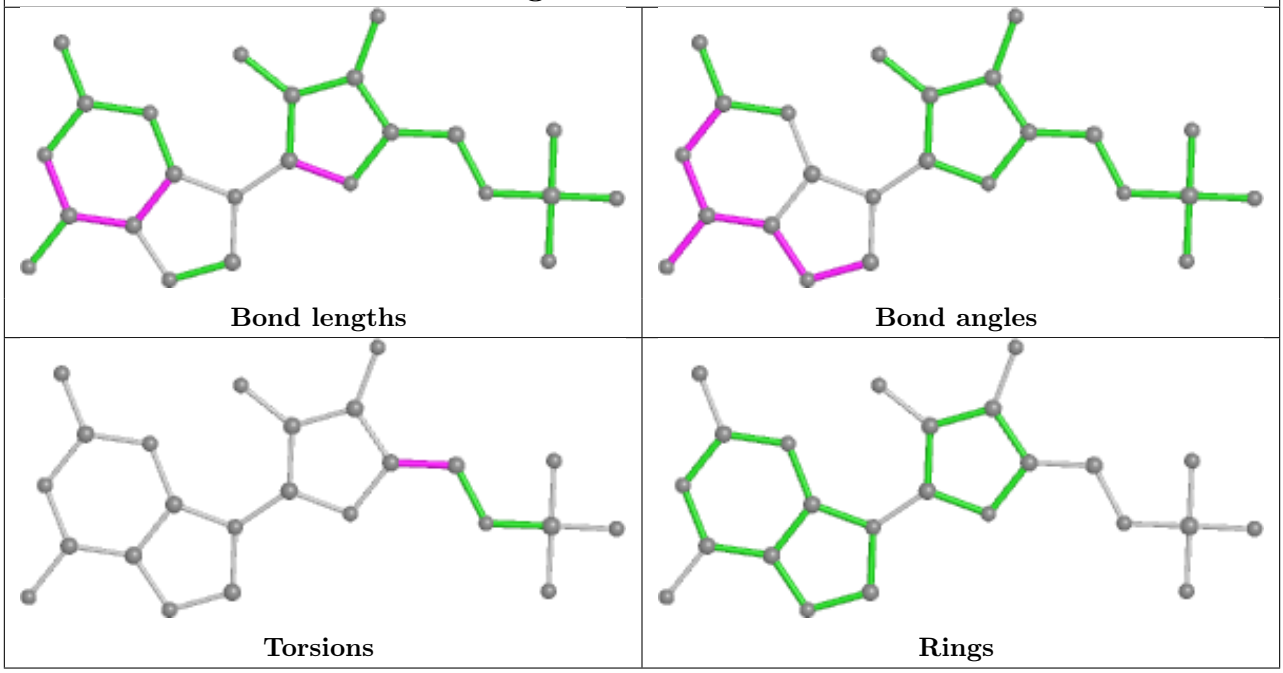

Ligand 5GP B 120

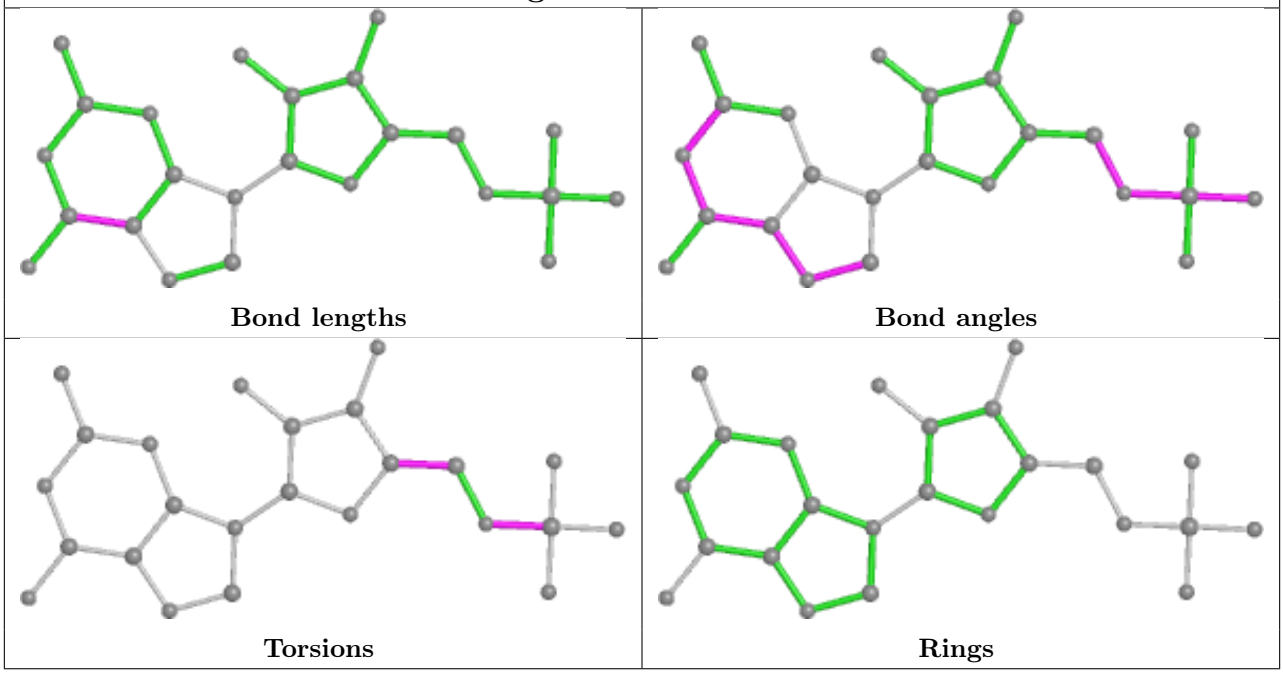

5.7 Other polymers (i)

There are no such residues in this entry.

5.8 Polymer linkage issues (i)

There are no chain breaks in this entry.

6 Fit of model and data (i)

6.1 Protein, DNA and RNA chains (i)

In the following table, the column labelled '#RSRZ> 2' contains the number (and percentage) of RSRZ outliers, followed by percent RSRZ outliers for the chain as percentile scores relative to all X-ray entries and entries of similar resolution. The OWAB column contains the minimum, median, 95th percentile and maximum values of the occupancy-weighted average B-factor per residue. The column labelled 'Q< 0.9' lists the number of (and percentage) of residues with an average occupancy less than 0.9.

Mol	Chain	Analysed	<RSRZ>	#RSRZ>2			OWAB(Å^2)	Q<0.9
1	A	66/68 (97%)	-0.03	0	100	100	36, 44, 52, 70	0
1	B	66/68 (97%)	0.45	2 (3%)	50	53	40, 60, 68, 100	0
All	All	132/136 (97%)	0.21	2 (1%)	73	75	36, 47, 67, 100	0

All (2) RSRZ outliers are listed below:

Mol	Chain	Res	Type	RSRZ
1	B	55	C	6.4
1	B	54	A	3.6

6.2 Non-standard residues in protein, DNA, RNA chains (i)

In the following table, the Atoms column lists the number of modelled atoms in the group and the number defined in the chemical component dictionary. The B-factors column lists the minimum, median, 95th percentile and maximum values of B factors of atoms in the group. The column labelled 'Q< 0.9' lists the number of atoms with occupancy less than 0.9.

Mol	Type	Chain	Res	Atoms	RSCC	RSR	B-factors(Å^2)	Q<0.9
1	GTP	A	22	32/32	0.83	0.21	37,47,87,100	0
1	CCC	A	89	23/24	0.89	0.18	41,48,55,63	0
1	GTP	B	22	32/32	0.89	0.21	38,48,85,94	0
1	CCC	B	89	23/24	0.95	0.16	38,43,51,51	0

6.3 Carbohydrates (i)

There are no monosaccharides in this entry.

6.4 Ligands (i)

In the following table, the Atoms column lists the number of modelled atoms in the group and the number defined in the chemical component dictionary. The B-factors column lists the minimum, median, 95th percentile and maximum values of B factors of atoms in the group. The column labelled 'Q< 0.9' lists the number of atoms with occupancy less than 0.9.

Mol	Type	Chain	Res	Atoms	RSCC	RSR	B-factors(Å^2)	Q<0.9
4	SIN	A	301	5/8	0.76	0.21	48,48,64,65	0
2	5GP	B	120	24/24	0.79	0.26	55,59,72,78	0
3	SO4	A	229	5/5	0.82	0.28	70,77,79,94	0
3	SO4	B	219	5/5	0.90	0.52	52,68,70,79	0
3	SO4	B	217	5/5	0.90	0.14	60,70,83,86	0
3	SO4	A	212	5/5	0.92	0.17	51,55,61,79	0
2	5GP	A	120	24/24	0.94	0.22	34,38,49,55	0
3	SO4	A	216	5/5	0.94	0.24	46,59,67,82	0
3	SO4	B	214	5/5	0.95	0.17	53,67,76,80	0
3	SO4	A	211	5/5	0.95	0.12	52,56,69,70	0

The following is a graphical depiction of the model fit to experimental electron density of all instances of the Ligand of Interest. In addition, ligands with molecular weight > 250 and outliers as shown on the geometry validation Tables will also be included. Each fit is shown from different orientation to approximate a three-dimensional view.

Electron density around 5GP B 120:

$2mF_o$-DF_c (at 0.7 rmsd) in gray
mF_o-DF_c (at 3 rmsd) in purple (negative) and green (positive)

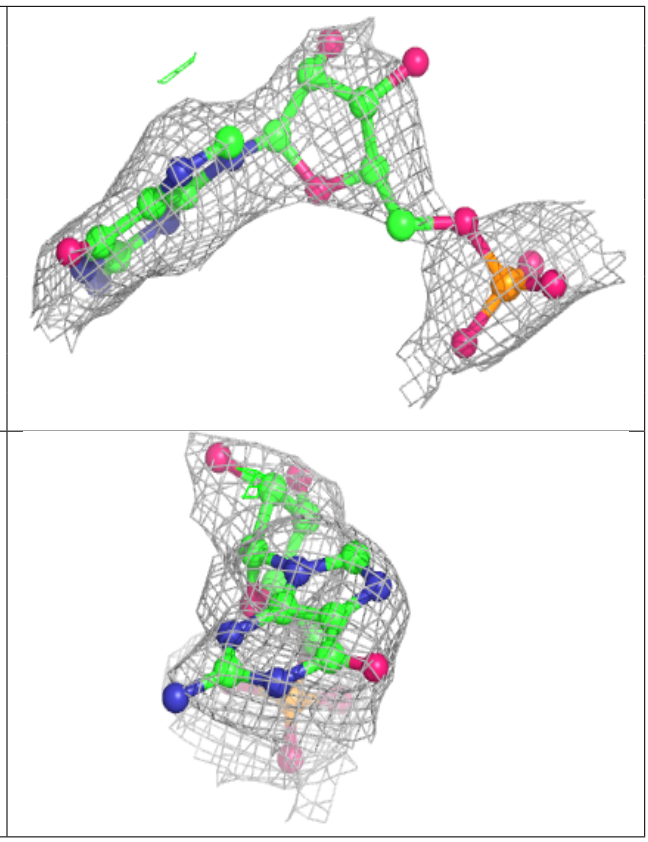

Electron density around 5GP A 120:

$2mF_o$-DF_c (at 0.7 rmsd) in gray
mF_o-DF_c (at 3 rmsd) in purple (negative)
and green (positive)

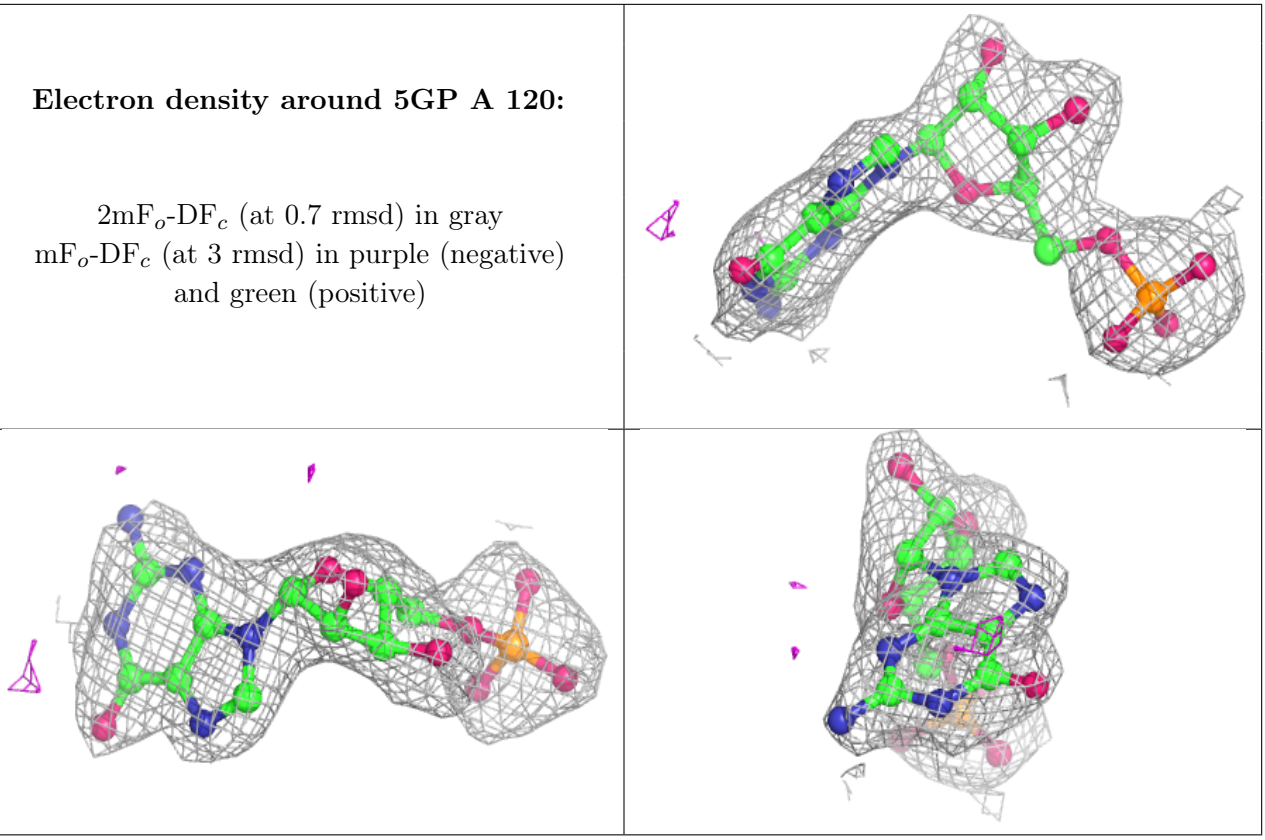

6.5 Other polymers (i)

There are no such residues in this entry.