Full wwPDB EM Validation Report (i)

Dec 11, 2022 – 11:45 am GMT

PDB ID	:	6SGY
EMDB ID	:	EMD-10188
Title	:	Structure of EccB3 dimer from the ESX-3 core complex
Authors	:	Famelis, N.; Rivera-Calzada, A.; Llorca, O.; Geibel, S.
Deposited on	:	2019-08-05
Resolution	:	4.60 Å(reported)
Based on initial model	:	3X3M

This is a Full wwPDB EM Validation Report for a publicly released PDB entry.

We welcome your comments at *validation@mail.wwpdb.org*
A user guide is available at
https://www.wwpdb.org/validation/2017/EMValidationReportHelp
with specific help available everywhere you see the (i) symbol.

The types of validation reports are described at
http://www.wwpdb.org/validation/2017/FAQs#types.

The following versions of software and data (see references (i)) were used in the production of this report:

EMDB validation analysis	:	0.0.1.dev43
MolProbity	:	4.02b-467
Percentile statistics	:	20191225.v01 (using entries in the PDB archive December 25th 2019)
MapQ	:	1.9.9
Ideal geometry (proteins)	:	Engh & Huber (2001)
Ideal geometry (DNA, RNA)	:	Parkinson et al. (1996)
Validation Pipeline (wwPDB-VP)	:	2.31.3

1 Overall quality at a glance (i)

The following experimental techniques were used to determine the structure:
ELECTRON MICROSCOPY

The reported resolution of this entry is 4.60 Å.

Percentile scores (ranging between 0-100) for global validation metrics of the entry are shown in the following graphic. The table shows the number of entries on which the scores are based.

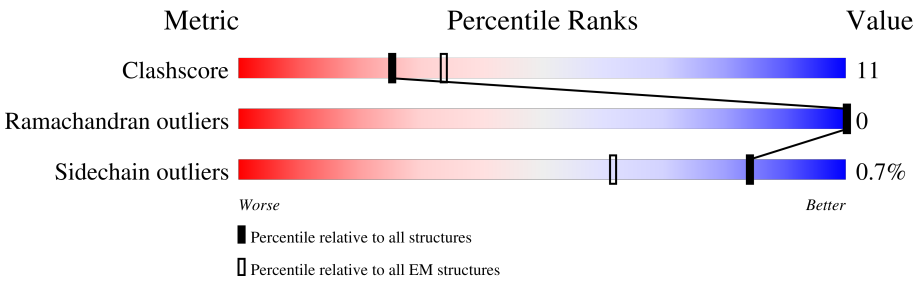

Metric	Whole archive (#Entries)	EM structures (#Entries)
Clashscore	158937	4297
Ramachandran outliers	154571	4023
Sidechain outliers	154315	3826

The table below summarises the geometric issues observed across the polymeric chains and their fit to the map. The red, orange, yellow and green segments of the bar indicate the fraction of residues that contain outliers for >=3, 2, 1 and 0 types of geometric quality criteria respectively. A grey segment represents the fraction of residues that are not modelled. The numeric value for each fraction is indicated below the corresponding segment, with a dot representing fractions <=5% The upper red bar (where present) indicates the fraction of residues that have poor fit to the EM map (all-atom inclusion < 40%). The numeric value is given above the bar.

Mol	Chain	Length	Quality of chain
1	A	419	17% 69% 26%
1	B	419	16% 66% 30%

2 Entry composition (i)

There is only 1 type of molecule in this entry. The entry contains 5766 atoms, of which 0 are hydrogens and 0 are deuteriums.

In the tables below, the AltConf column contains the number of residues with at least one atom in alternate conformation and the Trace column contains the number of residues modelled with at most 2 atoms.

- Molecule 1 is a protein called ESX-3 secretion system protein EccB3.

Mol	Chain	Residues	Atoms					AltConf	Trace
			Total	C	N	O	S		
1	A	402	2883	1816	498	563	6	0	0
			Total	C	N	O	S		
1	B	402	2883	1816	498	563	6	0	0

3 Residue-property plots (i)

These plots are drawn for all protein, RNA, DNA and oligosaccharide chains in the entry. The first graphic for a chain summarises the proportions of the various outlier classes displayed in the second graphic. The second graphic shows the sequence view annotated by issues in geometry and atom inclusion in map density. Residues are color-coded according to the number of geometric quality criteria for which they contain at least one outlier: green = 0, yellow = 1, orange = 2 and red = 3 or more. A red diamond above a residue indicates a poor fit to the EM map for this residue (all-atom inclusion < 40%). Stretches of 2 or more consecutive residues without any outlier are shown as a green connector. Residues present in the sample, but not in the model, are shown in grey.

- Molecule 1: ESX-3 secretion system protein EccB3

Chain A:

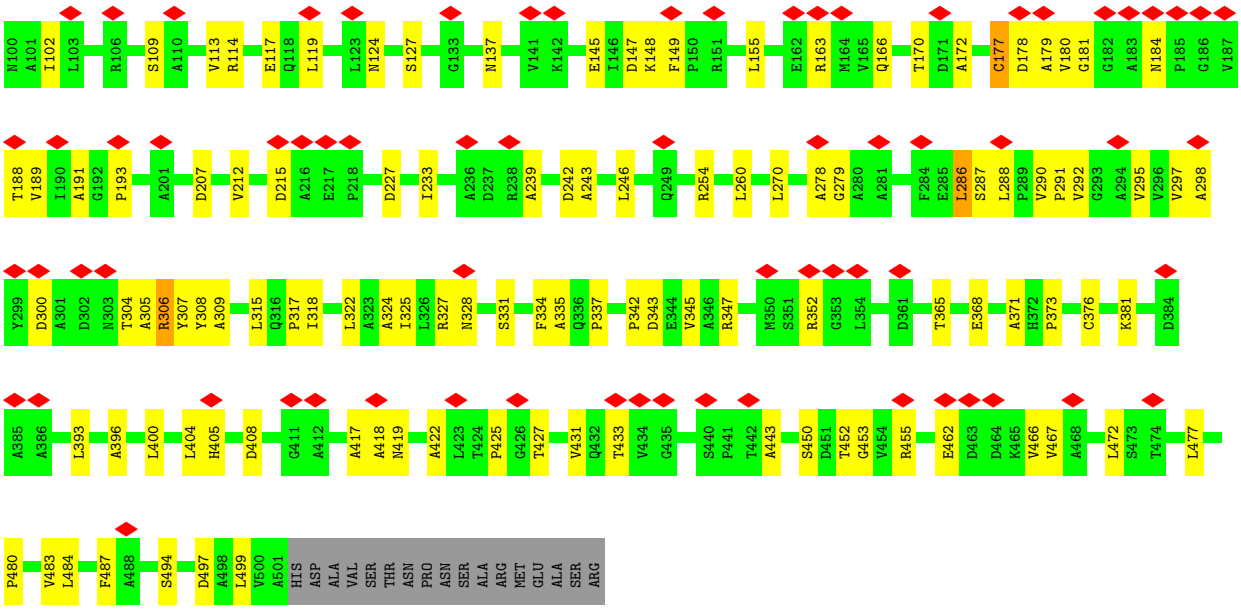

- Molecule 1: ESX-3 secretion system protein EccB3

Chain B:

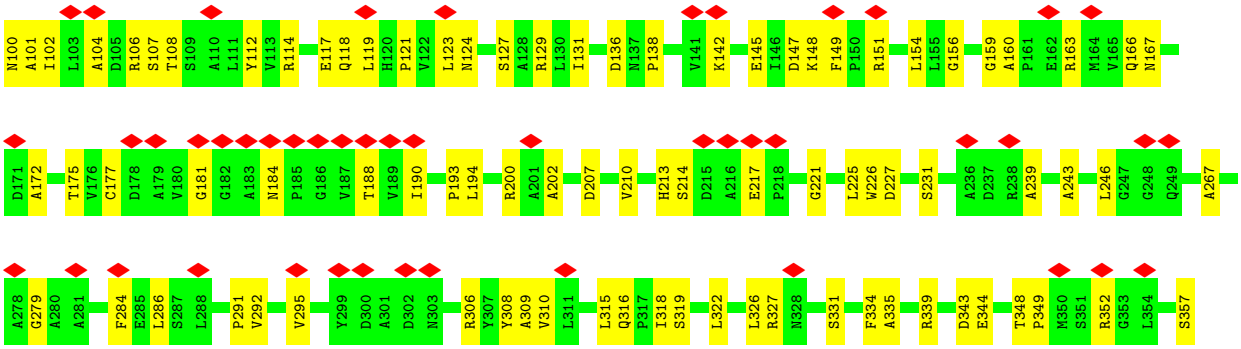

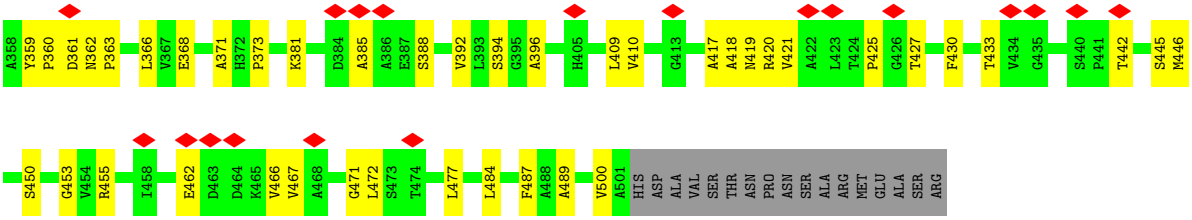
A358
Y359
P360
D361
N362
P363
L366
V367
E368
A371
H372
P373
K381
D384
A385
A386
E387
S388
V392
L393
S394
G395
A396
H405
L409
V410
G413
A417
A418
N419
R420
V421
A422
L423
T424
P425
G426
T427
F430
T433
V434
G435
S440
P441
T442
S445
M446
S450
G453
V454
R455
T458
E462
D463
D464
K465
V466
V467
A468
G471
L472
S473
T474
L477
L484
F487
A488
A489
V500
A501
HIS
ASP
ALA
VAL
SER
THR
ASN
PRO
ASN
SER
ALA
ARG
MET
GLU
ALA
SER
ARG

4 Experimental information (i)

Property	Value	Source
EM reconstruction method	SINGLE PARTICLE	Depositor
Imposed symmetry	POINT, C2	Depositor
Number of particles used	55342	Depositor
Resolution determination method	FSC 0.143 CUT-OFF	Depositor
CTF correction method	PHASE FLIPPING AND AMPLITUDE CORRECTION	Depositor
Microscope	FEI TITAN KRIOS	Depositor
Voltage (kV)	300	Depositor
Electron dose ($e^-/Å^2$)	50.0	Depositor
Minimum defocus (nm)	1600	Depositor
Maximum defocus (nm)	2600	Depositor
Magnification	75000	Depositor
Image detector	FEI FALCON III (4k x 4k)	Depositor
Maximum map value	0.092	Depositor
Minimum map value	-0.048	Depositor
Average map value	0.000	Depositor
Map value standard deviation	0.002	Depositor
Recommended contour level	0.03	Depositor
Map size (Å)	323.30402, 323.30402, 323.30402	wwPDB
Map dimensions	304, 304, 304	wwPDB
Map angles (°)	90.0, 90.0, 90.0	wwPDB
Pixel spacing (Å)	1.0635, 1.0635, 1.0635	Depositor

5 Model quality (i)

5.1 Standard geometry (i)

The Z score for a bond length (or angle) is the number of standard deviations the observed value is removed from the expected value. A bond length (or angle) with $|Z| > 5$ is considered an outlier worth inspection. RMSZ is the root-mean-square of all Z scores of the bond lengths (or angles).

Mol	Chain	Bond lengths		Bond angles	
		RMSZ	#|Z| >5	RMSZ	#|Z| >5
1	A	0.38	0/2956	0.69	2/4073 (0.0%)
1	B	0.37	0/2956	0.66	2/4073 (0.0%)
All	All	0.38	0/5912	0.68	4/8146 (0.0%)

Chiral center outliers are detected by calculating the chiral volume of a chiral center and verifying if the center is modelled as a planar moiety or with the opposite hand.A planarity outlier is detected by checking planarity of atoms in a peptide group, atoms in a mainchain group or atoms of a sidechain that are expected to be planar.

Mol	Chain	#Chirality outliers	#Planarity outliers
1	A	0	7
1	B	0	5
All	All	0	12

There are no bond length outliers.

All (4) bond angle outliers are listed below:

Mol	Chain	Res	Type	Atoms	Z	Observed(^{o})	Ideal(^{o})
1	B	286	LEU	CA-CB-CG	6.33	129.85	115.30
1	A	286	LEU	CA-CB-CG	6.12	129.39	115.30
1	B	160	ALA	C-N-CD	-6.07	107.24	120.60
1	A	288	LEU	CA-CB-CG	5.64	128.26	115.30

There are no chirality outliers.

All (12) planarity outliers are listed below:

Mol	Chain	Res	Type	Group
1	A	184	ASN	Peptide
1	A	215	ASP	Peptide
1	A	287	SER	Peptide
1	A	300	ASP	Peptide
1	A	306	ARG	Peptide

Continued on next page...

Continued from previous page...

Mol	Chain	Res	Type	Group
1	A	418	ALA	Peptide
1	A	425	PRO	Peptide
1	B	184	ASN	Peptide
1	B	190	ILE	Peptide
1	B	306	ARG	Peptide
1	B	418	ALA	Peptide
1	B	425	PRO	Peptide

5.2 Too-close contacts (i)

In the following table, the Non-H and H(model) columns list the number of non-hydrogen atoms and hydrogen atoms in the chain respectively. The H(added) column lists the number of hydrogen atoms added and optimized by MolProbity. The Clashes column lists the number of clashes within the asymmetric unit, whereas Symm-Clashes lists symmetry-related clashes.

Mol	Chain	Non-H	H(model)	H(added)	Clashes	Symm-Clashes
1	A	2883	0	2840	62	0
1	B	2883	0	2840	73	0
All	All	5766	0	5680	131	0

The all-atom clashscore is defined as the number of clashes found per 1000 atoms (including hydrogen atoms). The all-atom clashscore for this structure is 11.

All (131) close contacts within the same asymmetric unit are listed below, sorted by their clash magnitude.

Atom-1	Atom-2	Interatomic distance (Å)	Clash overlap (Å)
1:A:172:ALA:HB3	1:A:381:LYS:O	1.74	0.88
1:A:298:ALA:O	1:A:305:ALA:HA	1.81	0.81
1:B:316:GLN:HG3	1:B:352:ARG:HG3	1.72	0.71
1:B:172:ALA:HB3	1:B:381:LYS:O	1.91	0.70
1:B:177:CYS:HB3	1:B:193:PRO:HG2	1.75	0.68
1:A:376:CYS:HB3	1:A:393:LEU:HB2	1.76	0.67
1:B:225:LEU:HD21	1:B:392:VAL:HG11	1.75	0.67
1:A:343:ASP:O	1:A:347:ARG:HB2	1.96	0.66
1:B:319:SER:H	1:B:322:LEU:HD12	1.63	0.63
1:B:207:ASP:OD1	1:B:207:ASP:N	2.32	0.63
1:A:177:CYS:HB3	1:A:193:PRO:HD2	1.82	0.61
1:A:179:ALA:HB3	1:A:191:ALA:HB3	1.83	0.61
1:A:431:VAL:HG11	1:A:484:LEU:HD22	1.84	0.60
1:B:102:ILE:O	1:B:138:PRO:HA	2.03	0.59

Continued on next page...

Continued from previous page...

Atom-1	Atom-2	Interatomic distance (Å)	Clash overlap (Å)
1:A:315:LEU:HB3	1:A:352:ARG:HH21	1.67	0.59
1:B:121:PRO:HG2	1:B:154:LEU:HA	1.84	0.59
1:B:368:GLU:HG2	1:B:371:ALA:H	1.67	0.58
1:B:246:LEU:HD22	1:B:366:LEU:HD21	1.86	0.58
1:B:309:ALA:HB2	1:B:318:ILE:HD13	1.86	0.58
1:A:180:VAL:HG12	1:A:188:THR:HG21	1.86	0.57
1:A:279:GLY:HA2	1:A:291:PRO:HB2	1.87	0.57
1:A:324:ALA:O	1:A:328:ASN:ND2	2.38	0.56
1:A:309:ALA:HB2	1:A:318:ILE:HD13	1.87	0.56
1:A:295:VAL:HG13	1:A:337:PRO:HB3	1.87	0.55
1:B:213:HIS:ND1	1:B:214:SER:O	2.37	0.55
1:B:279:GLY:HA2	1:B:291:PRO:HB2	1.89	0.55
1:B:124:ASN:O	1:B:127:SER:OG	2.25	0.55
1:A:163:ARG:NH1	1:B:108:THR:O	2.40	0.54
1:A:297:VAL:HB	1:A:305:ALA:HB1	1.89	0.54
1:A:233:ILE:HD13	1:A:270:LEU:HD22	1.89	0.54
1:B:455:ARG:HG2	1:B:489:ALA:HA	1.90	0.54
1:A:188:THR:OG1	1:A:189:VAL:N	2.41	0.53
1:A:308:TYR:HD2	1:A:317:PRO:HA	1.72	0.53
1:A:124:ASN:O	1:A:127:SER:OG	2.27	0.53
1:B:100:ASN:ND2	1:B:101:ALA:O	2.41	0.53
1:A:155:LEU:HD23	1:A:499:LEU:HA	1.90	0.53
1:A:327:ARG:NH2	1:A:335:ALA:O	2.41	0.53
1:B:445:SER:OG	1:B:446:MET:N	2.39	0.53
1:A:212:VAL:HG23	1:A:254:ARG:HB2	1.91	0.53
1:B:409:LEU:N	1:B:421:VAL:O	2.41	0.52
1:A:462:GLU:HB3	1:A:466:VAL:HG21	1.91	0.52
1:B:210:VAL:HG12	1:B:225:LEU:HD22	1.91	0.52
1:B:343:ASP:N	1:B:343:ASP:OD1	2.43	0.52
1:A:207:ASP:OD2	1:A:207:ASP:N	2.42	0.52
1:A:452:THR:HG22	1:B:159:GLY:HA2	1.91	0.52
1:B:327:ARG:NH2	1:B:335:ALA:O	2.36	0.52
1:B:362:ASN:ND2	1:B:363:PRO:O	2.43	0.52
1:A:368:GLU:HG2	1:A:371:ALA:H	1.74	0.51
1:B:455:ARG:NH2	1:B:487:PHE:O	2.42	0.51
1:B:410:VAL:HA	1:B:420:ARG:HA	1.93	0.51
1:A:242:ASP:HA	1:A:246:LEU:H	1.75	0.51
1:B:450:SER:OG	1:B:453:GLY:N	2.40	0.51
1:B:373:PRO:HD2	1:B:396:ALA:HA	1.91	0.51
1:B:284:PHE:HB2	1:B:349:PRO:HG2	1.91	0.51
1:A:405:HIS:HA	1:A:408:ASP:HB2	1.92	0.51

Continued on next page...

Continued from previous page...

Atom-1	Atom-2	Interatomic distance (Å)	Clash overlap (Å)
1:A:102:ILE:HA	1:A:113:VAL:HG22	1.92	0.50
1:B:112:TYR:OH	1:B:151:ARG:NH1	2.44	0.50
1:A:494:SER:HG	1:A:497:ASP:H	1.58	0.50
1:B:147:ASP:N	1:B:147:ASP:OD1	2.42	0.50
1:A:373:PRO:HD2	1:A:396:ALA:HA	1.94	0.50
1:A:467:VAL:HG23	1:A:472:LEU:HB3	1.94	0.50
1:A:181:GLY:O	1:A:188:THR:OG1	2.22	0.49
1:B:344:GLU:O	1:B:348:THR:N	2.44	0.49
1:A:304:THR:OG1	1:A:305:ALA:N	2.44	0.49
1:B:114:ARG:HA	1:B:118:GLN:O	2.13	0.49
1:B:114:ARG:HE	1:B:117:GLU:HA	1.76	0.49
1:B:166:GLN:HG2	1:B:427:THR:HG22	1.95	0.49
1:B:114:ARG:HB2	1:B:119:LEU:HD23	1.95	0.49
1:B:417:ALA:HB1	1:B:419:ASN:HB2	1.95	0.49
1:A:342:PRO:HA	1:A:345:VAL:HB	1.95	0.48
1:B:227:ASP:OD2	1:B:227:ASP:N	2.45	0.48
1:A:254:ARG:NH2	1:A:373:PRO:O	2.38	0.48
1:A:400:LEU:HB2	1:A:405:HIS:CE1	2.48	0.48
1:B:462:GLU:HB3	1:B:466:VAL:HG21	1.93	0.48
1:A:147:ASP:OD1	1:A:147:ASP:N	2.45	0.48
1:B:308:TYR:HB3	1:B:315:LEU:HD12	1.95	0.48
1:B:119:LEU:HD11	1:B:149:PHE:HB2	1.95	0.47
1:B:181:GLY:H	1:B:188:THR:HG1	1.58	0.47
1:A:119:LEU:HD11	1:A:149:PHE:HB2	1.95	0.47
1:B:145:GLU:HA	1:B:148:LYS:HD3	1.97	0.47
1:A:331:SER:OG	1:A:334:PHE:O	2.31	0.47
1:A:137:ASN:ND2	1:B:107:SER:O	2.44	0.47
1:A:227:ASP:OD2	1:A:227:ASP:N	2.47	0.46
1:B:231:SER:HB2	1:B:267:ALA:HB3	1.96	0.46
1:B:331:SER:OG	1:B:334:PHE:O	2.33	0.46
1:B:217:GLU:OE2	1:B:221:GLY:N	2.45	0.46
1:A:166:GLN:HG2	1:A:427:THR:HG22	1.97	0.46
1:B:106:ARG:HD2	1:B:142:LYS:HB2	1.98	0.46
1:B:319:SER:HB2	1:B:361:ASP:HA	1.98	0.46
1:B:467:VAL:O	1:B:471:GLY:N	2.49	0.46
1:A:286:LEU:HB3	1:A:290:VAL:HG21	1.98	0.46
1:B:194:LEU:HB3	1:B:421:VAL:HG12	1.97	0.46
1:B:295:VAL:HB	1:B:326:LEU:HD11	1.97	0.46
1:B:316:GLN:HE21	1:B:352:ARG:HA	1.81	0.46
1:A:455:ARG:NH2	1:A:487:PHE:O	2.36	0.45
1:B:129:ARG:NE	1:B:136:ASP:O	2.40	0.45

Continued on next page...

Continued from previous page...

Atom-1	Atom-2	Interatomic distance (Å)	Clash overlap (Å)
1:B:175:THR:O	1:B:175:THR:OG1	2.34	0.45
1:A:322:LEU:HA	1:A:325:ILE:HD12	1.99	0.45
1:B:357:SER:OG	1:B:359:TYR:O	2.34	0.44
1:A:480:PRO:HG2	1:A:483:VAL:HG22	1.99	0.44
1:B:467:VAL:HG23	1:B:472:LEU:HB2	1.99	0.44
1:A:417:ALA:HB1	1:A:419:ASN:HB2	2.00	0.44
1:A:450:SER:OG	1:A:453:GLY:N	2.50	0.43
1:B:239:ALA:O	1:B:243:ALA:CB	2.66	0.43
1:B:381:LYS:HD2	1:B:388:SER:HB2	2.00	0.43
1:A:404:LEU:HG	1:A:422:ALA:HB1	2.01	0.43
1:B:308:TYR:HD2	1:B:315:LEU:HB3	1.84	0.43
1:A:306:ARG:HH11	1:A:307:TYR:H	1.65	0.42
1:B:292:VAL:HG23	1:B:310:VAL:HG22	2.01	0.42
1:B:166:GLN:NE2	1:B:167:ASN:OD1	2.52	0.42
1:A:170:THR:HA	1:A:477:LEU:HD21	2.02	0.42
1:A:297:VAL:HA	1:A:306:ARG:O	2.19	0.42
1:B:104:ALA:HB2	1:B:138:PRO:HB2	2.01	0.42
1:A:278:ALA:HA	1:A:292:VAL:HG13	2.02	0.42
1:B:123:LEU:HG	1:B:156:GLY:HA3	2.01	0.42
1:B:361:ASP:OD1	1:B:361:ASP:N	2.43	0.42
1:A:178:ASP:HB2	1:A:260:LEU:HD22	2.02	0.42
1:B:430:PHE:N	1:B:477:LEU:O	2.51	0.42
1:A:145:GLU:HA	1:A:148:LYS:HD3	2.02	0.42
1:A:207:ASP:O	1:A:365:THR:N	2.48	0.42
1:A:260:LEU:HD12	1:A:260:LEU:HA	1.85	0.42
1:B:202:ALA:O	1:B:394:SER:N	2.44	0.41
1:B:455:ARG:NH1	1:B:484:LEU:O	2.53	0.41
1:B:381:LYS:NZ	1:B:385:ALA:O	2.50	0.41
1:A:239:ALA:O	1:A:243:ALA:CB	2.68	0.41
1:A:109:SER:O	1:B:163:ARG:NH1	2.54	0.41
1:A:433:THR:OG1	1:A:443:ALA:O	2.27	0.41
1:B:131:ILE:HD13	1:B:131:ILE:HA	1.87	0.41
1:B:226:TRP:HH2	1:B:360:PRO:HD3	1.84	0.41
1:A:114:ARG:HH21	1:A:117:GLU:HA	1.86	0.40
1:B:433:THR:O	1:B:442:THR:HA	2.21	0.40

There are no symmetry-related clashes.

5.3 Torsion angles (i)

5.3.1 Protein backbone (i)

In the following table, the Percentiles column shows the percent Ramachandran outliers of the chain as a percentile score with respect to all PDB entries followed by that with respect to all EM entries.

The Analysed column shows the number of residues for which the backbone conformation was analysed, and the total number of residues.

Mol	Chain	Analysed	Favoured	Allowed	Outliers	Percentiles	
1	A	400/419 (96%)	346 (86%)	54 (14%)	0	100	100
1	B	400/419 (96%)	352 (88%)	48 (12%)	0	100	100
All	All	800/838 (96%)	698 (87%)	102 (13%)	0	100	100

There are no Ramachandran outliers to report.

5.3.2 Protein sidechains (i)

In the following table, the Percentiles column shows the percent sidechain outliers of the chain as a percentile score with respect to all PDB entries followed by that with respect to all EM entries.

The Analysed column shows the number of residues for which the sidechain conformation was analysed, and the total number of residues.

Mol	Chain	Analysed	Rotameric	Outliers	Percentiles	
1	A	300/314 (96%)	299 (100%)	1 (0%)	92	95
1	B	300/314 (96%)	297 (99%)	3 (1%)	76	86
All	All	600/628 (96%)	596 (99%)	4 (1%)	84	90

All (4) residues with a non-rotameric sidechain are listed below:

Mol	Chain	Res	Type
1	A	177	CYS
1	B	200	ARG
1	B	339	ARG
1	B	500	VAL

Sometimes sidechains can be flipped to improve hydrogen bonding and reduce clashes. All (8) such sidechains are listed below:

Mol	Chain	Res	Type
1	A	208	HIS
1	A	316	GLN
1	A	328	ASN
1	A	419	ASN
1	B	100	ASN
1	B	166	GLN
1	B	208	HIS
1	B	419	ASN

5.3.3 RNA (i)

There are no RNA molecules in this entry.

5.4 Non-standard residues in protein, DNA, RNA chains (i)

There are no non-standard protein/DNA/RNA residues in this entry.

5.5 Carbohydrates (i)

There are no monosaccharides in this entry.

5.6 Ligand geometry (i)

There are no ligands in this entry.

5.7 Other polymers (i)

There are no such residues in this entry.

5.8 Polymer linkage issues (i)

There are no chain breaks in this entry.

6 Map visualisation (i)

This section contains visualisations of the EMDB entry EMD-10188. These allow visual inspection of the internal detail of the map and identification of artifacts.

No raw map or half-maps were deposited for this entry and therefore no images, graphs, etc. pertaining to the raw map can be shown.

6.1 Orthogonal projections (i)

6.1.1 Primary map

X

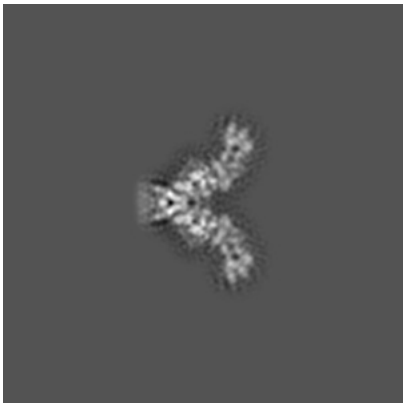

Y

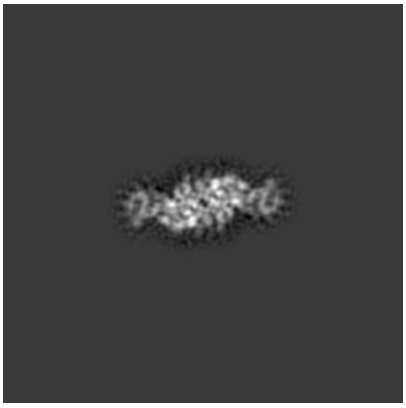

Z

The images above show the map projected in three orthogonal directions.

6.2 Central slices (i)

6.2.1 Primary map

X Index: 152

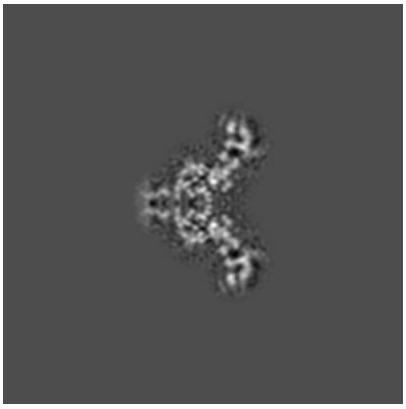

Y Index: 152

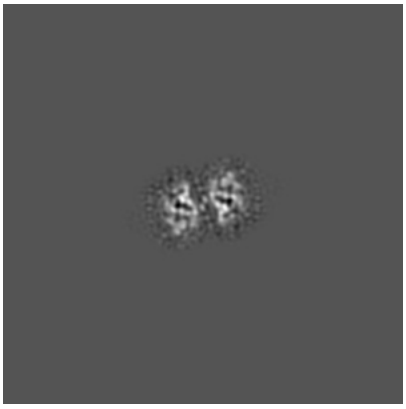

Z Index: 152

The images above show central slices of the map in three orthogonal directions.

6.3 Largest variance slices (i)

6.3.1 Primary map

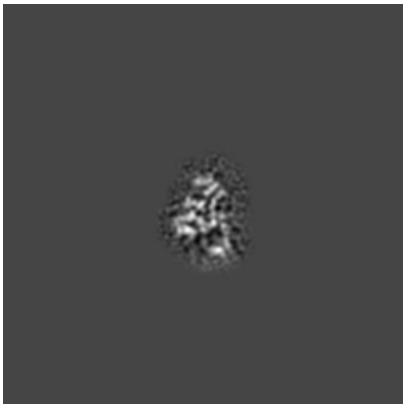

X Index: 164

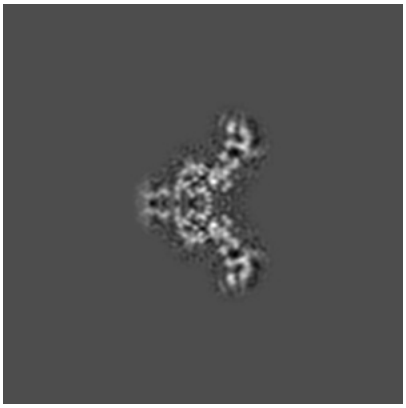

Y Index: 152

Z Index: 173

The images above show the largest variance slices of the map in three orthogonal directions.

6.4 Orthogonal surface views (i)

6.4.1 Primary map

X

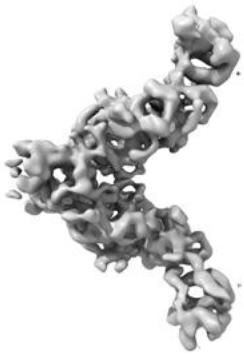

Y

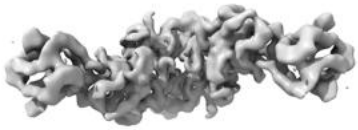

Z

The images above show the 3D surface view of the map at the recommended contour level 0.03. These images, in conjunction with the slice images, may facilitate assessment of whether an appropriate contour level has been provided.

6.5 Mask visualisation (i)

This section was not generated. No masks/segmentation were deposited.

7 Map analysis (i)

This section contains the results of statistical analysis of the map.

7.1 Map-value distribution (i)

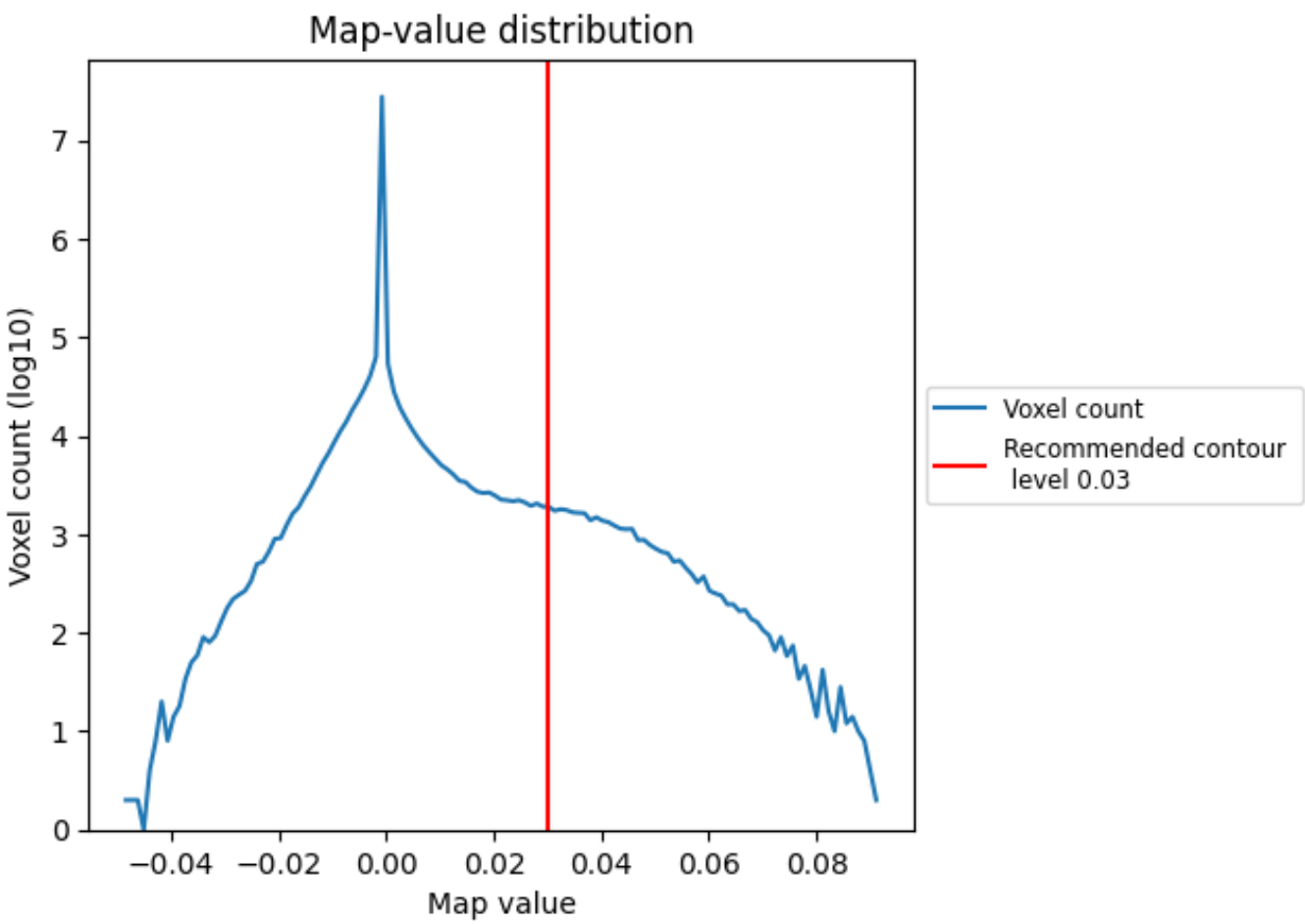

The map-value distribution is plotted in 128 intervals along the x-axis. The y-axis is logarithmic. A spike in this graph at zero usually indicates that the volume has been masked.

7.2 Volume estimate (i)

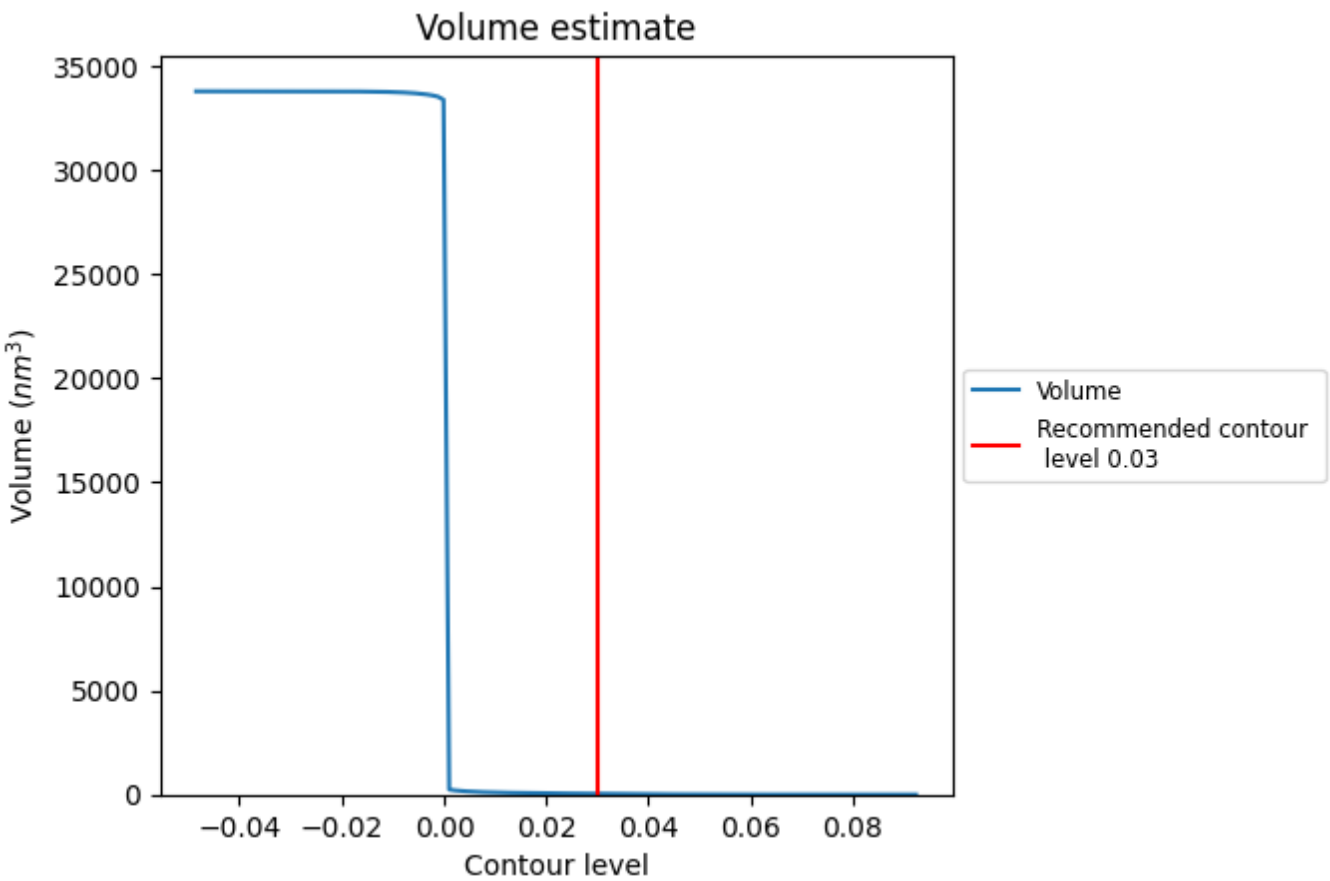

The volume at the recommended contour level is 39 nm^3; this corresponds to an approximate mass of 35 kDa.

The volume estimate graph shows how the enclosed volume varies with the contour level. The recommended contour level is shown as a vertical line and the intersection between the line and the curve gives the volume of the enclosed surface at the given level.

7.3 Rotationally averaged power spectrum (i)

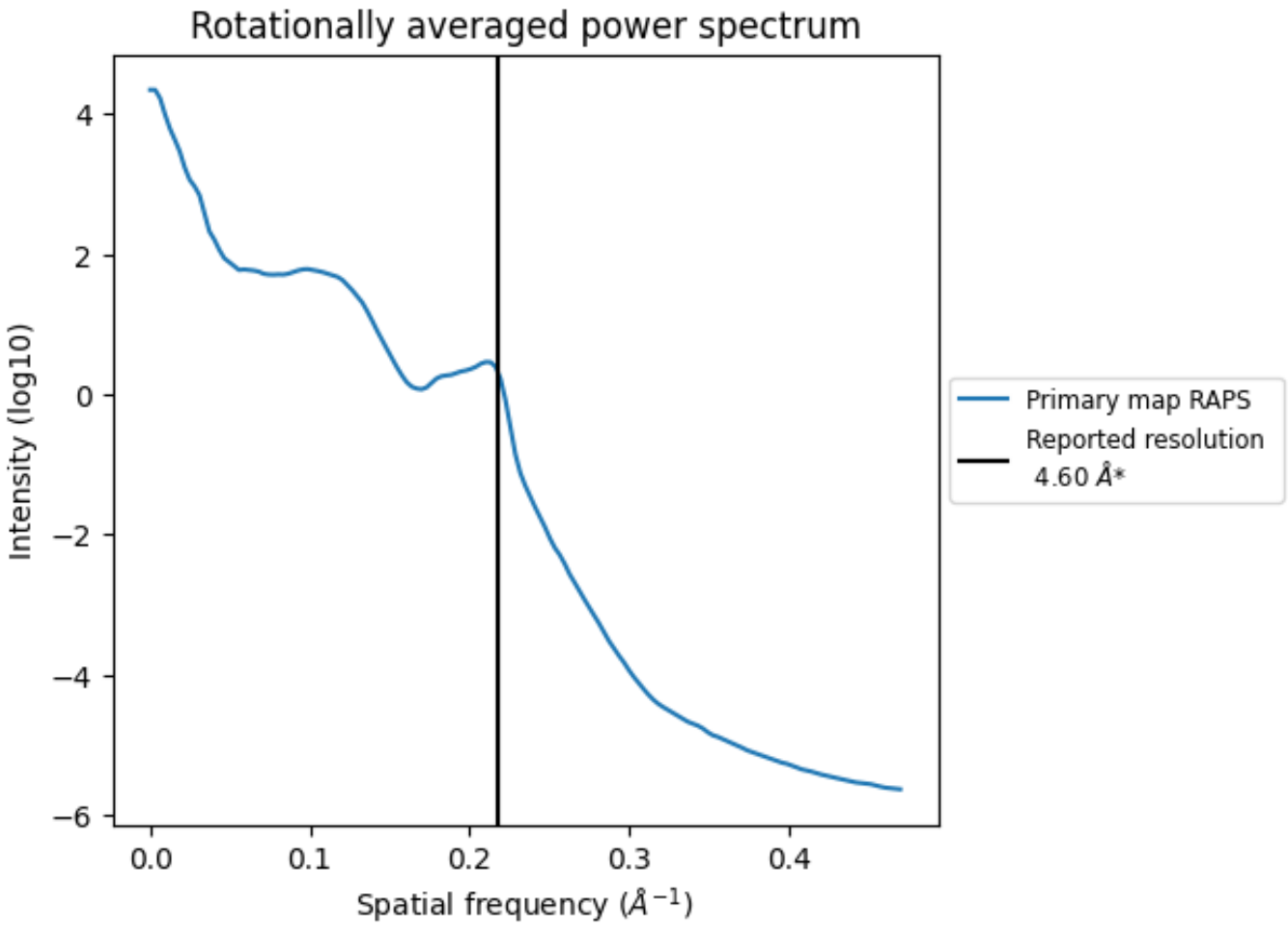

*Reported resolution corresponds to spatial frequency of 0.217 Å^{-1}

8 Fourier-Shell correlation (i)

Fourier-Shell Correlation (FSC) is the most commonly used method to estimate the resolution of single-particle and subtomogram-averaged maps. The shape of the curve depends on the imposed symmetry, mask and whether or not the two 3D reconstructions used were processed from a common reference. The reported resolution is shown as a black line. A curve is displayed for the half-bit criterion in addition to lines showing the 0.143 gold standard cut-off and 0.5 cut-off.

8.1 FSC (i)

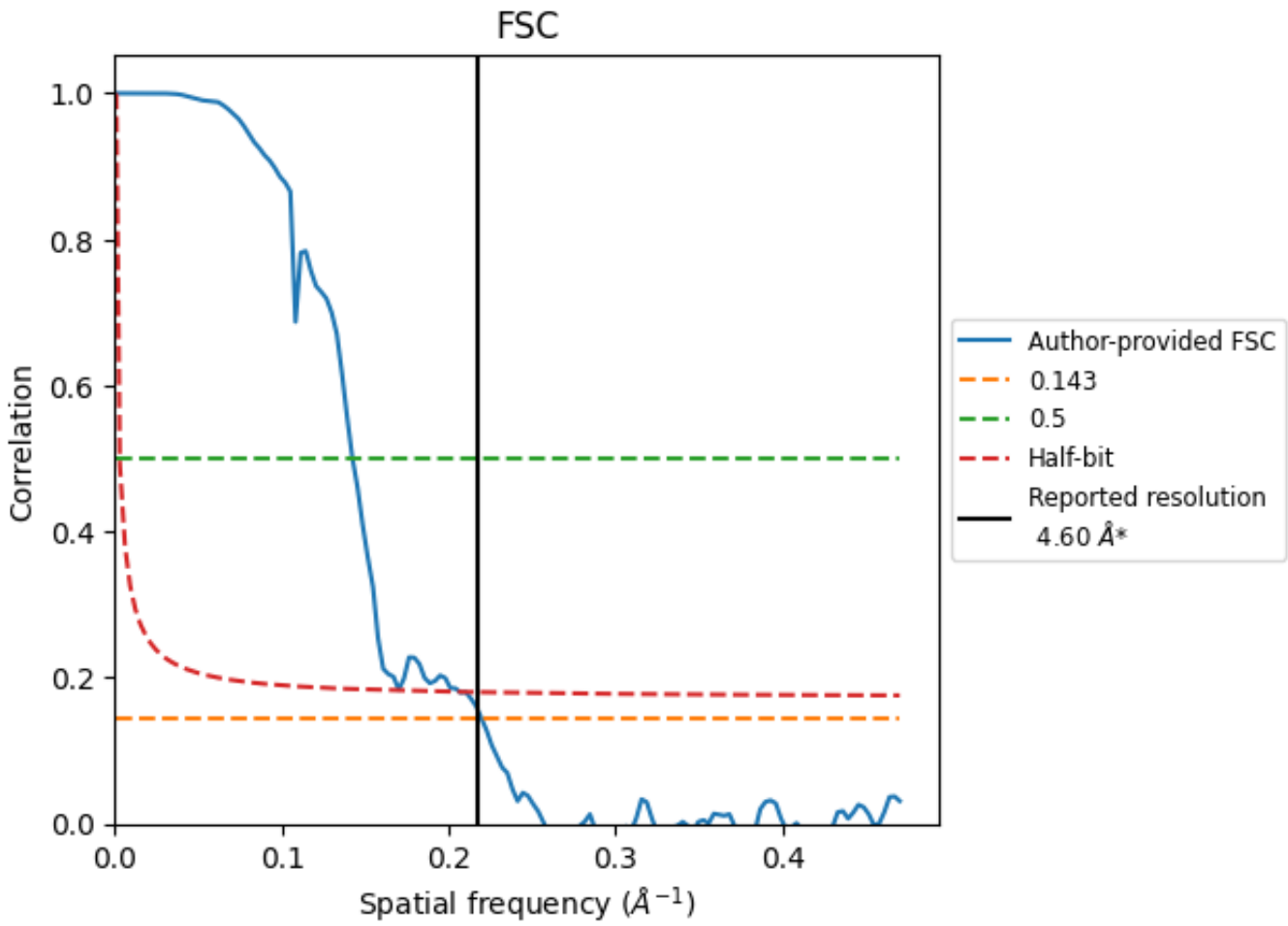

*Reported resolution corresponds to spatial frequency of 0.217 Å^{-1}

8.2 Resolution estimates (i)

Resolution estimate (Å)	Estimation criterion (FSC cut-off)		
	0.143	0.5	Half-bit
Reported by author	4.60	-	-
Author-provided FSC curve	4.55	7.02	4.84
Unmasked-calculated*	-	-	-

*Resolution estimate based on FSC curve calculated by comparison of deposited half-maps.

9 Map-model fit (i)

This section contains information regarding the fit between EMDB map EMD-10188 and PDB model 6SGY. Per-residue inclusion information can be found in section 3 on page 4.

9.1 Map-model overlay (i)

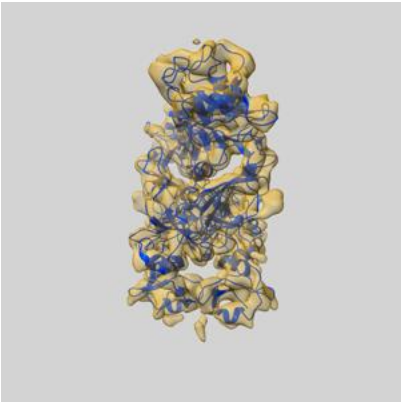

X

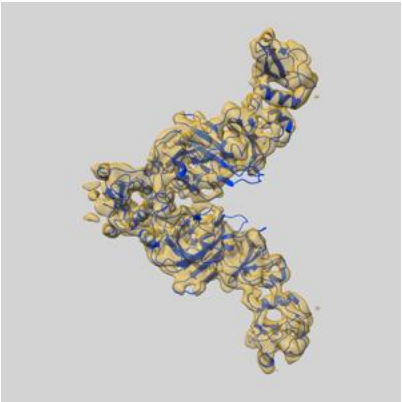

Y

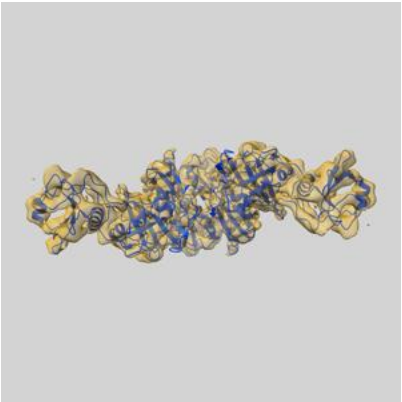

Z

The images above show the 3D surface view of the map at the recommended contour level 0.03 at 50% transparency in yellow overlaid with a ribbon representation of the model coloured in blue. These images allow for the visual assessment of the quality of fit between the atomic model and the map.

9.2 Q-score mapped to coordinate model (i)

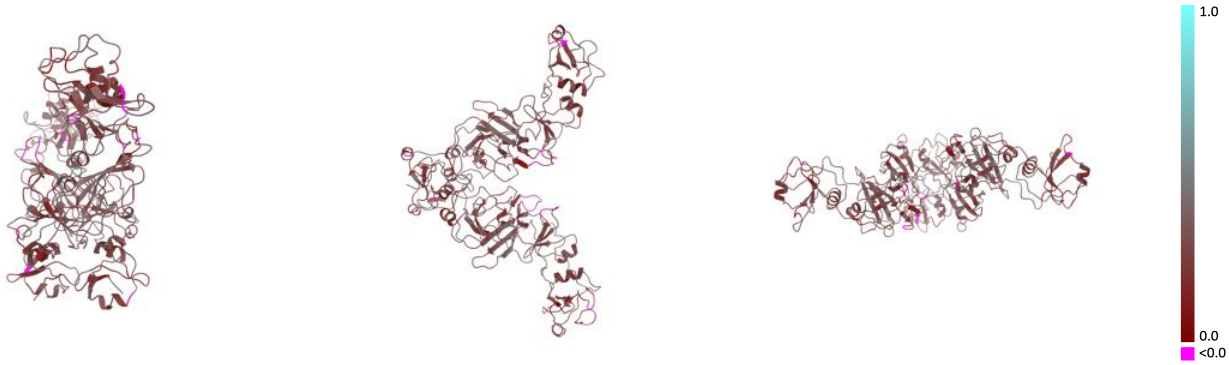

X Y Z

The images above show the model with each residue coloured according its Q-score. This shows their resolvability in the map with higher Q-score values reflecting better resolvability. Please note: Q-score is calculating the resolvability of atoms, and thus high values are only expected at resolutions at which atoms can be resolved. Low Q-score values may therefore be expected for many entries.

9.3 Atom inclusion mapped to coordinate model (i)

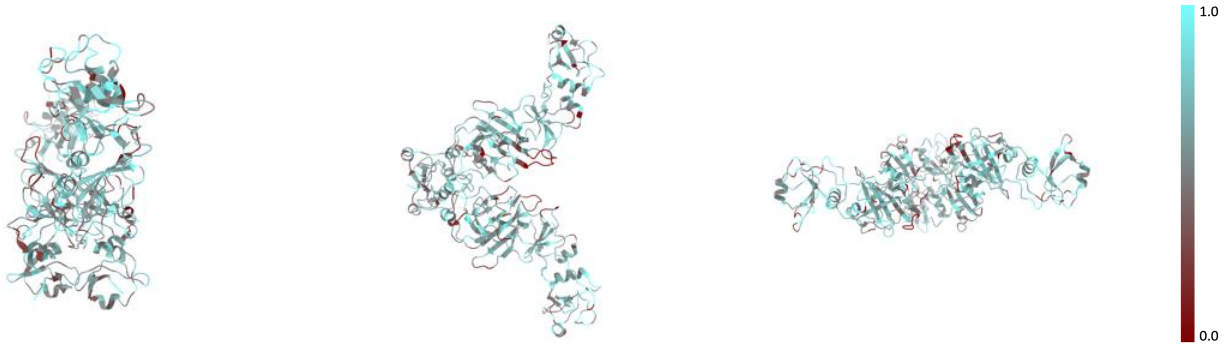

X Y Z

The images above show the model with each residue coloured according to its atom inclusion. This shows to what extent they are inside the map at the recommended contour level (0.03).

9.4 Atom inclusion (i)

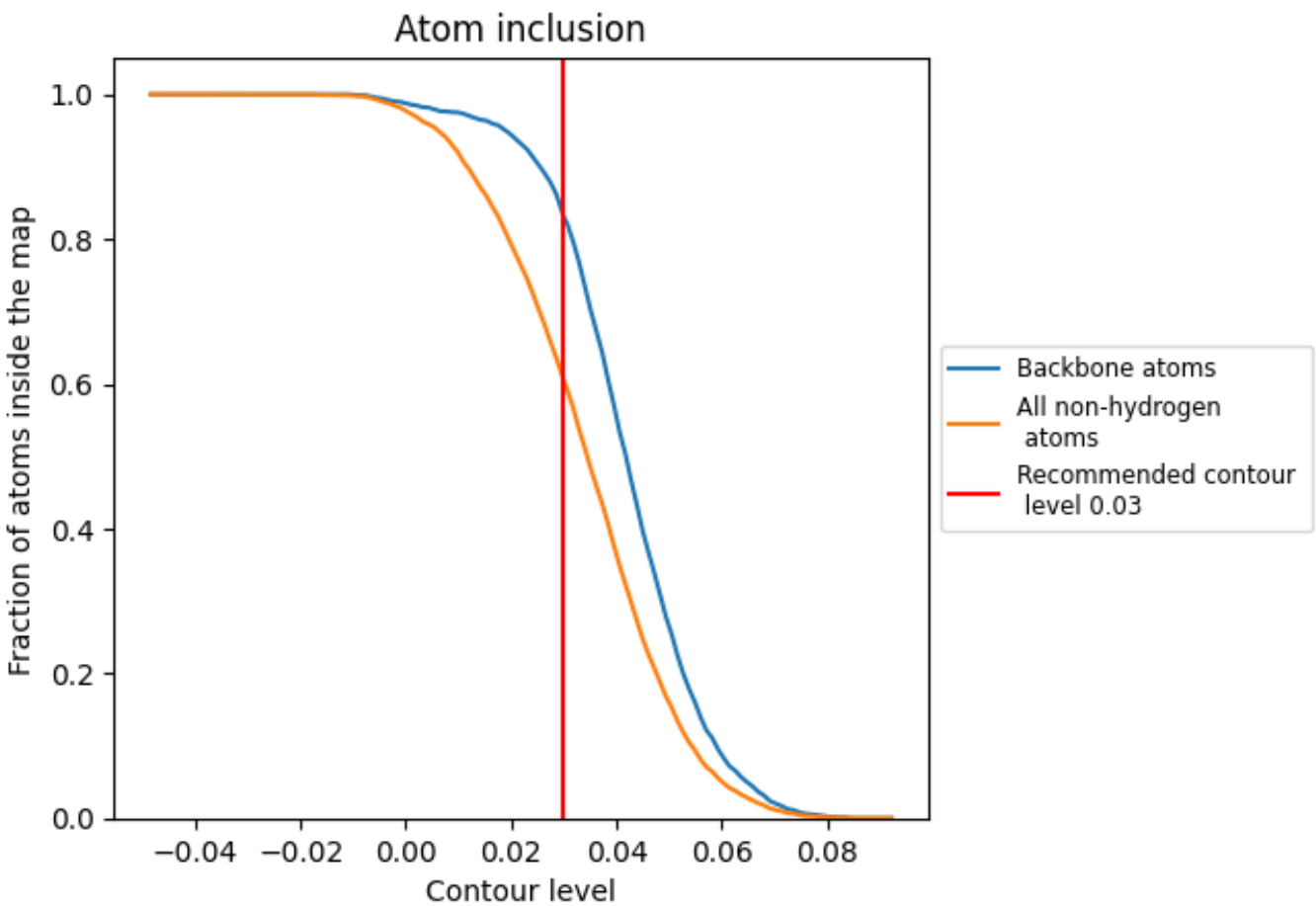

At the recommended contour level, 83% of all backbone atoms, 60% of all non-hydrogen atoms, are inside the map.

9.5 Map-model fit summary (i)

The table lists the average atom inclusion at the recommended contour level (0.03) and Q-score for the entire model and for each chain.

Chain	Atom inclusion	Q-score
All	0.6047	0.2850
A	0.5998	0.2790
B	0.6097	0.2910