Full wwPDB X-ray Structure Validation Report (i)

May 29, 2020 – 11:42 am BST

PDB ID	:	6SGM
Title	:	Crystal structure of monooxygenase RutA complexed with 4-Thiouracil.
Authors	:	Saleem-Batcha, R.; Matthews, A.; Teufel, R.
Deposited on	:	2019-08-05
Resolution	:	2.00 Å(reported)

This is a Full wwPDB X-ray Structure Validation Report for a publicly released PDB entry.

We welcome your comments at *validation@mail.wwpdb.org*
A user guide is available at
https://www.wwpdb.org/validation/2017/XrayValidationReportHelp
with specific help available everywhere you see the (i) symbol.

The following versions of software and data (see references (i)) were used in the production of this report:

MolProbity	:	4.02b-467
Mogul	:	1.8.5 (274361), CSD as541be (2020)
Xtriage (Phenix)	:	1.13
EDS	:	2.11
buster-report	:	1.1.7 (2018)
Percentile statistics	:	20191225.v01 (using entries in the PDB archive December 25th 2019)
Refmac	:	5.8.0158
CCP4	:	7.0.044 (Gargrove)
Ideal geometry (proteins)	:	Engh & Huber (2001)
Ideal geometry (DNA, RNA)	:	Parkinson et al. (1996)
Validation Pipeline (wwPDB-VP)	:	2.11

1 Overall quality at a glance (i)

The following experimental techniques were used to determine the structure:
X-RAY DIFFRACTION

The reported resolution of this entry is 2.00 Å.

Percentile scores (ranging between 0-100) for global validation metrics of the entry are shown in the following graphic. The table shows the number of entries on which the scores are based.

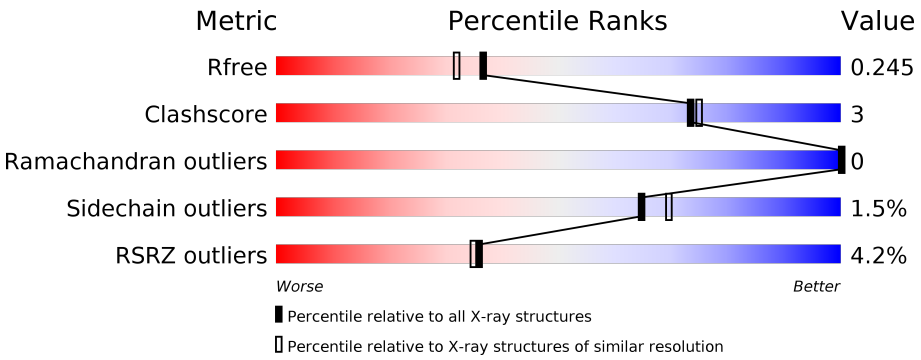

Metric	Whole archive (#Entries)	Similar resolution (#Entries, resolution range(Å))
R_{free}	130704	8085 (2.00-2.00)
Clashscore	141614	9178 (2.00-2.00)
Ramachandran outliers	138981	9054 (2.00-2.00)
Sidechain outliers	138945	9053 (2.00-2.00)
RSRZ outliers	127900	7900 (2.00-2.00)

The table below summarises the geometric issues observed across the polymeric chains and their fit to the electron density. The red, orange, yellow and green segments on the lower bar indicate the fraction of residues that contain outliers for >=3, 2, 1 and 0 types of geometric quality criteria respectively. A grey segment represents the fraction of residues that are not modelled. The numeric value for each fraction is indicated below the corresponding segment, with a dot representing fractions <=5% The upper red bar (where present) indicates the fraction of residues that have poor fit to the electron density. The numeric value is given above the bar.

Mol	Chain	Length	Quality of chain
1	AAA	363	4% 84% 7% • 8%

The following table lists non-polymeric compounds, carbohydrate monomers and non-standard residues in protein, DNA, RNA chains that are outliers for geometric or electron-density-fit criteria:

Mol	Type	Chain	Res	Chirality	Geometry	Clashes	Electron density
3	LDB	AAA	402	-	X	-	-

2 Entry composition (i)

There are 4 unique types of molecules in this entry. The entry contains 2725 atoms, of which 0 are hydrogens and 0 are deuteriums.

In the tables below, the ZeroOcc column contains the number of atoms modelled with zero occupancy, the AltConf column contains the number of residues with at least one atom in alternate conformation and the Trace column contains the number of residues modelled with at most 2 atoms.

- Molecule 1 is a protein called Pyrimidine monooxygenase RutA.

Mol	Chain	Residues	Atoms					ZeroOcc	AltConf	Trace
			Total	C	N	O	S			
1	AAA	334	2587	1654	433	482	18	0	0	0

- Molecule 2 is FLAVIN MONONUCLEOTIDE (three-letter code: FMN) (formula: $C_{17}H_{21}N_4O_9P$) (labeled as "Ligand of Interest" by author).

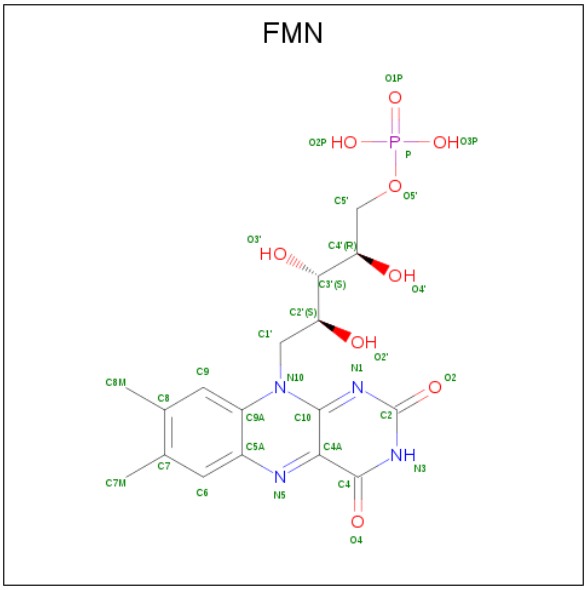

Mol	Chain	Residues	Atoms					ZeroOcc	AltConf
			Total	C	N	O	P		
2	AAA	1	31	17	4	9	1	0	0

- Molecule 3 is 4-Thiouracil (three-letter code: LDB) (formula: $C_4H_4N_2OS$) (labeled as "Ligand of Interest" by author).

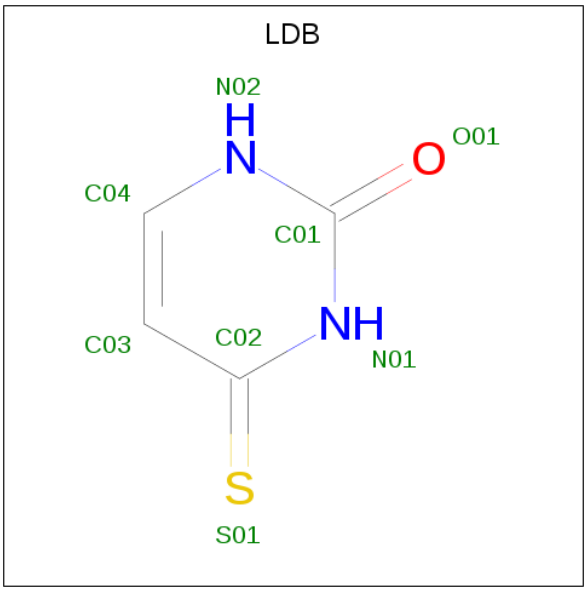

Mol	Chain	Residues	Atoms					ZeroOcc	AltConf
			Total	C	N	O	S		
3	AAA	1	8	4	2	1	1	0	0

- Molecule 4 is water.

Mol	Chain	Residues	Atoms		ZeroOcc	AltConf
			Total	O		
4	AAA	99	99	99	0	0

3 Residue-property plots (i)

These plots are drawn for all protein, RNA and DNA chains in the entry. The first graphic for a chain summarises the proportions of the various outlier classes displayed in the second graphic. The second graphic shows the sequence view annotated by issues in geometry and electron density. Residues are color-coded according to the number of geometric quality criteria for which they contain at least one outlier: green = 0, yellow = 1, orange = 2 and red = 3 or more. A red dot above a residue indicates a poor fit to the electron density (RSRZ > 2). Stretches of 2 or more consecutive residues without any outlier are shown as a green connector. Residues present in the sample, but not in the model, are shown in grey.

- Molecule 1: Pyrimidine monooxygenase RutA

Chain AAA:

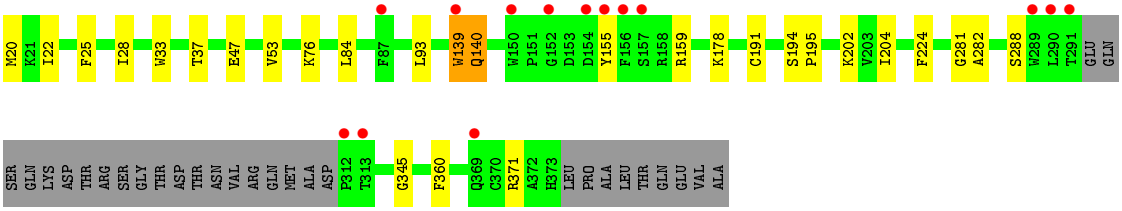

4 Data and refinement statistics (i)

Property	Value	Source
Space group	P 31 2 1	Depositor
Cell constants a, b, c, α, β, γ	87.57Å 87.57Å 96.00Å 90.00° 90.00° 120.00°	Depositor
Resolution (Å)	43.82 – 2.00 43.78 – 2.00	Depositor EDS
% Data completeness (in resolution range)	100.0 (43.82-2.00) 100.0 (43.78-2.00)	Depositor EDS
R_{merge}	(Not available)	Depositor
R_{sym}	(Not available)	Depositor
$< I/\sigma(I) >$ [1]	3.58 (at 2.00Å)	Xtriage
Refinement program	REFMAC 5.8.0253	Depositor
R, R_{free}	0.203 , 0.245 0.203 , 0.245	Depositor DCC
R_{free} test set	1386 reflections (4.74%)	wwPDB-VP
Wilson B-factor (Å^2)	37.3	Xtriage
Anisotropy	0.091	Xtriage
Bulk solvent k_{sol}(e/Å^3), B_{sol}(Å^2)	0.36 , 47.9	EDS
L-test for twinning[2]	$< \|L\| > = 0.50$, $< L^2 > = 0.33$	Xtriage
Estimated twinning fraction	0.027 for -h,-k,l	Xtriage
F_o,F_c correlation	0.95	EDS
Total number of atoms	2725	wwPDB-VP
Average B, all atoms (Å^2)	42.0	wwPDB-VP

Xtriage's analysis on translational NCS is as follows: *The largest off-origin peak in the Patterson function is 4.44% of the height of the origin peak. No significant pseudotranslation is detected.*

[1] Intensities estimated from amplitudes.

[2] Theoretical values of $< |L| >$, $< L^2 >$ for acentric reflections are 0.5, 0.333 respectively for untwinned datasets, and 0.375, 0.2 for perfectly twinned datasets.

5 Model quality (i)

5.1 Standard geometry (i)

Bond lengths and bond angles in the following residue types are not validated in this section: FMN, LDB

The Z score for a bond length (or angle) is the number of standard deviations the observed value is removed from the expected value. A bond length (or angle) with $|Z| > 5$ is considered an outlier worth inspection. RMSZ is the root-mean-square of all Z scores of the bond lengths (or angles).

Mol	Chain	Bond lengths		Bond angles	
		RMSZ	$\#\|Z\| >5$	RMSZ	$\#\|Z\| >5$
1	AAA	0.51	1/2653 (0.0%)	0.83	0/3598

All (1) bond length outliers are listed below:

Mol	Chain	Res	Type	Atoms	Z	Observed(Å)	Ideal(Å)
1	AAA	47	GLU	CD-OE2	-7.21	1.17	1.25

There are no bond angle outliers.

There are no chirality outliers.

There are no planarity outliers.

5.2 Too-close contacts (i)

In the following table, the Non-H and H(model) columns list the number of non-hydrogen atoms and hydrogen atoms in the chain respectively. The H(added) column lists the number of hydrogen atoms added and optimized by MolProbity. The Clashes column lists the number of clashes within the asymmetric unit, whereas Symm-Clashes lists symmetry related clashes.

Mol	Chain	Non-H	H(model)	H(added)	Clashes	Symm-Clashes
1	AAA	2587	0	2504	17	0
2	AAA	31	0	19	0	0
3	AAA	8	0	0	1	0
4	AAA	99	0	0	1	0
All	All	2725	0	2523	17	0

The all-atom clashscore is defined as the number of clashes found per 1000 atoms (including hydrogen atoms). The all-atom clashscore for this structure is 3.

All (17) close contacts within the same asymmetric unit are listed below, sorted by their clash

magnitude.

Atom-1	Atom-2	Interatomic distance (Å)	Clash overlap (Å)
1:AAA:204:ILE:HD12	1:AAA:224:PHE:CE2	2.36	0.61
1:AAA:22:ILE:HD13	1:AAA:360:PHE:HZ	1.66	0.60
1:AAA:202:LYS:HE3	4:AAA:549:HOH:O	2.03	0.59
1:AAA:22:ILE:HD13	1:AAA:360:PHE:CZ	2.45	0.51
1:AAA:20:MET:HG3	1:AAA:345:GLY:HA2	1.93	0.50
1:AAA:155:TYR:O	1:AAA:159:ARG:HG3	2.14	0.48
1:AAA:33:TRP:HE1	3:AAA:402:LDB:C04	2.27	0.47
1:AAA:202:LYS:H	1:AAA:202:LYS:HD2	1.79	0.47
1:AAA:37:THR:HG21	1:AAA:76:LYS:HD3	1.97	0.47
1:AAA:178:LYS:HA	1:AAA:191:CYS:O	2.16	0.46
1:AAA:139:TRP:CZ2	1:AAA:140:GLN:HG3	2.52	0.45
1:AAA:22:ILE:HD12	1:AAA:371:ARG:NE	2.31	0.45
1:AAA:140:GLN:HE21	1:AAA:140:GLN:HB3	1.49	0.43
1:AAA:194:SER:HA	1:AAA:195:PRO:C	2.39	0.42
1:AAA:281:GLY:O	1:AAA:282:ALA:C	2.59	0.41
1:AAA:28:ILE:HG13	1:AAA:84:LEU:HB2	2.02	0.41
1:AAA:53:VAL:HG21	1:AAA:93:LEU:HD13	2.03	0.41

There are no symmetry-related clashes.

5.3 Torsion angles (i)

5.3.1 Protein backbone (i)

In the following table, the Percentiles column shows the percent Ramachandran outliers of the chain as a percentile score with respect to all X-ray entries followed by that with respect to entries of similar resolution.

The Analysed column shows the number of residues for which the backbone conformation was analysed, and the total number of residues.

Mol	Chain	Analysed	Favoured	Allowed	Outliers	Percentiles
1	AAA	330/363 (91%)	323 (98%)	7 (2%)	0	100 100

There are no Ramachandran outliers to report.

5.3.2 Protein sidechains (i)

In the following table, the Percentiles column shows the percent sidechain outliers of the chain as a percentile score with respect to all X-ray entries followed by that with respect to entries of similar

resolution.

The Analysed column shows the number of residues for which the sidechain conformation was analysed, and the total number of residues.

Mol	Chain	Analysed	Rotameric	Outliers	Percentiles
1	AAA	267/292 (91%)	263 (98%)	4 (2%)	65 69

All (4) residues with a non-rotameric sidechain are listed below:

Mol	Chain	Res	Type
1	AAA	25	PHE
1	AAA	139	TRP
1	AAA	140	GLN
1	AAA	288	SER

Some sidechains can be flipped to improve hydrogen bonding and reduce clashes. There are no such sidechains identified.

5.3.3 RNA (i)

There are no RNA molecules in this entry.

5.4 Non-standard residues in protein, DNA, RNA chains (i)

There are no non-standard protein/DNA/RNA residues in this entry.

5.5 Carbohydrates (i)

There are no carbohydrates in this entry.

5.6 Ligand geometry (i)

2 ligands are modelled in this entry.

In the following table, the Counts columns list the number of bonds (or angles) for which Mogul statistics could be retrieved, the number of bonds (or angles) that are observed in the model and the number of bonds (or angles) that are defined in the Chemical Component Dictionary. The Link column lists molecule types, if any, to which the group is linked. The Z score for a bond length (or angle) is the number of standard deviations the observed value is removed from the expected value. A bond length (or angle) with $|Z| > 2$ is considered an outlier worth inspection. RMSZ is the root-mean-square of all Z scores of the bond lengths (or angles).

Mol	Type	Chain	Res	Link	Bond lengths			Bond angles		
					Counts	RMSZ	$\#\|Z\| > 2$	Counts	RMSZ	$\#\|Z\| > 2$
2	FMN	AAA	401	-	31,33,33	2.77	7 (22%)	40,50,50	2.36	12 (30%)
3	LDB	AAA	402	-	6,8,8	4.88	6 (100%)	5,10,10	9.73	5 (100%)

In the following table, the Chirals column lists the number of chiral outliers, the number of chiral centers analysed, the number of these observed in the model and the number defined in the Chemical Component Dictionary. Similar counts are reported in the Torsion and Rings columns. '-' means no outliers of that kind were identified.

Mol	Type	Chain	Res	Link	Chirals	Torsions	Rings
2	FMN	AAA	401	-	-	0/18/18/18	0/3/3/3
3	LDB	AAA	402	-	-	-	0/1/1/1

All (13) bond length outliers are listed below:

Mol	Chain	Res	Type	Atoms	Z	Observed(Å)	Ideal(Å)
2	AAA	401	FMN	C4A-C10	11.20	1.50	1.38
3	AAA	402	LDB	C03-C02	9.14	1.48	1.38
2	AAA	401	FMN	C4-C4A	5.35	1.50	1.41
3	AAA	402	LDB	C02-S01	-4.71	1.58	1.67
2	AAA	401	FMN	C9A-C5A	4.28	1.51	1.42
2	AAA	401	FMN	C8-C7	4.07	1.51	1.40
3	AAA	402	LDB	C01-N01	4.05	1.46	1.38
2	AAA	401	FMN	C9A-N10	3.39	1.43	1.38
3	AAA	402	LDB	C04-N02	3.32	1.41	1.34
2	AAA	401	FMN	C10-N1	2.75	1.36	1.33
2	AAA	401	FMN	C5'-C4'	2.68	1.55	1.51
3	AAA	402	LDB	C01-N02	2.23	1.42	1.38
3	AAA	402	LDB	C03-C04	-2.18	1.34	1.38

All (17) bond angle outliers are listed below:

Mol	Chain	Res	Type	Atoms	Z	Observed(^{o})	Ideal(^{o})
3	AAA	402	LDB	N02-C01-N01	-14.14	117.19	128.43
3	AAA	402	LDB	C04-N02-C01	13.06	120.86	114.42
3	AAA	402	LDB	C03-C02-N01	-7.81	113.39	123.83
2	AAA	401	FMN	C1'-N10-C9A	7.29	124.03	118.29
2	AAA	401	FMN	C4-N3-C2	6.47	120.60	115.14
3	AAA	402	LDB	C01-N01-C02	5.83	123.60	115.15
2	AAA	401	FMN	C4-C4A-C10	-5.32	116.43	119.95
2	AAA	401	FMN	C4A-N5-C5A	4.23	121.00	116.77
2	AAA	401	FMN	C4-C4A-N5	3.52	122.62	118.60
2	AAA	401	FMN	C9A-N10-C10	-3.34	117.53	121.91

Continued on next page...

Continued from previous page...

Mol	Chain	Res	Type	Atoms	Z	Observed(^{o})	Ideal(^{o})
2	AAA	401	FMN	C4A-C4-N3	-2.94	119.41	123.43
3	AAA	402	LDB	C03-C04-N02	-2.91	120.35	123.96
2	AAA	401	FMN	C5A-C9A-N10	2.73	119.69	117.72
2	AAA	401	FMN	C1'-C2'-C3'	2.64	117.17	109.79
2	AAA	401	FMN	O3P-P-O5'	-2.34	100.52	106.73
2	AAA	401	FMN	O3'-C3'-C2'	2.13	113.95	108.81
2	AAA	401	FMN	P-O5'-C5'	2.10	124.08	118.30

There are no chirality outliers.

There are no torsion outliers.

There are no ring outliers.

1 monomer is involved in 1 short contact:

Mol	Chain	Res	Type	Clashes	Symm-Clashes
3	AAA	402	LDB	1	0

The following is a two-dimensional graphical depiction of Mogul quality analysis of bond lengths, bond angles, torsion angles, and ring geometry for all instances of the Ligand of Interest. In addition, ligands with molecular weight > 250 and outliers as shown on the validation Tables will also be included. For torsion angles, if less then 5% of the Mogul distribution of torsion angles is within 10 degrees of the torsion angle in question, then that torsion angle is considered an outlier. Any bond that is central to one or more torsion angles identified as an outlier by Mogul will be highlighted in the graph. For rings, the root-mean-square deviation (RMSD) between the ring in question and similar rings identified by Mogul is calculated over all ring torsion angles. If the average RMSD is greater than 60 degrees and the minimal RMSD between the ring in question and any Mogul-identified rings is also greater than 60 degrees, then that ring is considered an outlier. The outliers are highlighted in purple. The color gray indicates Mogul did not find sufficient equivalents in the CSD to analyse the geometry.

Ligand FMN AAA 401

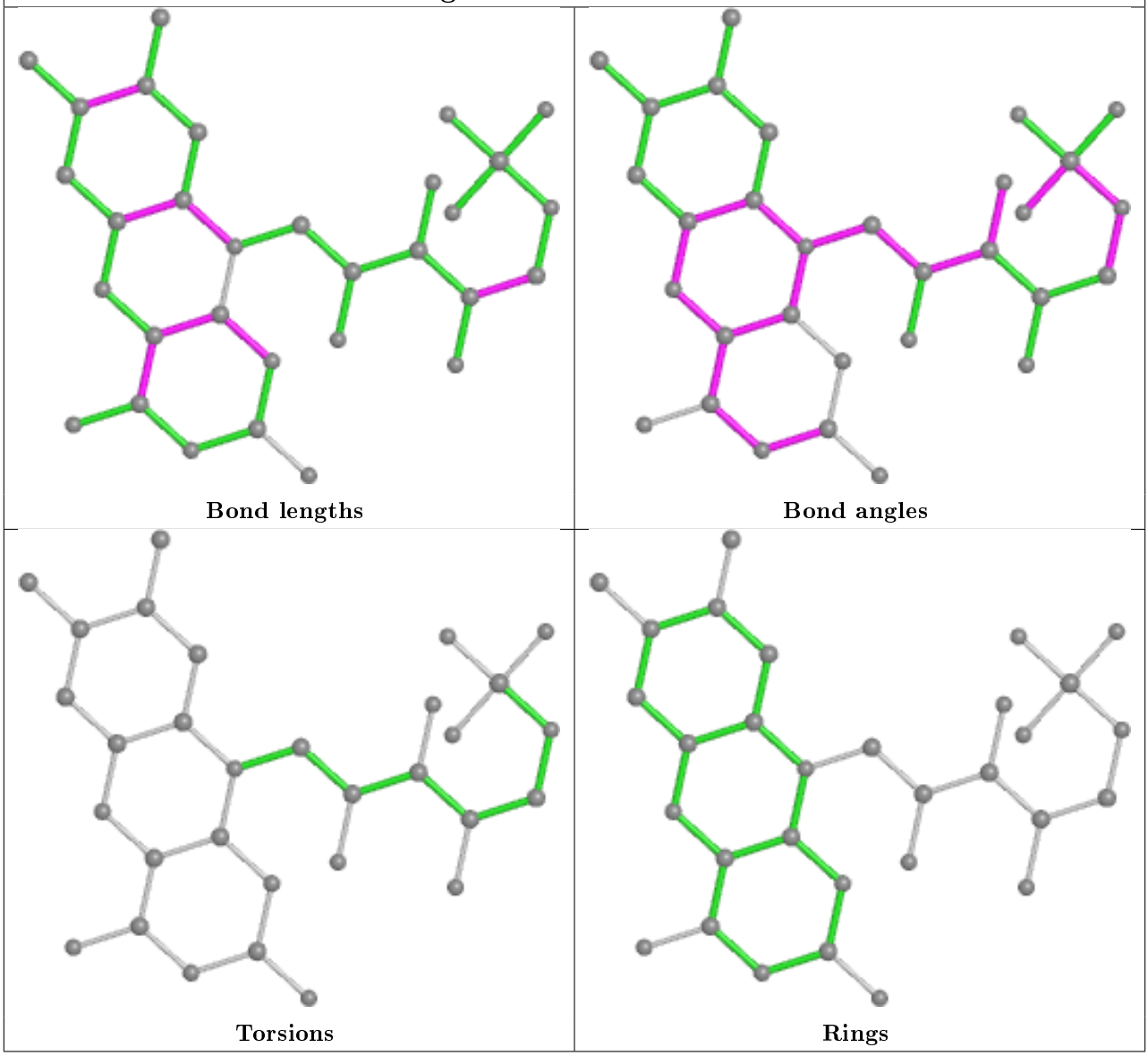

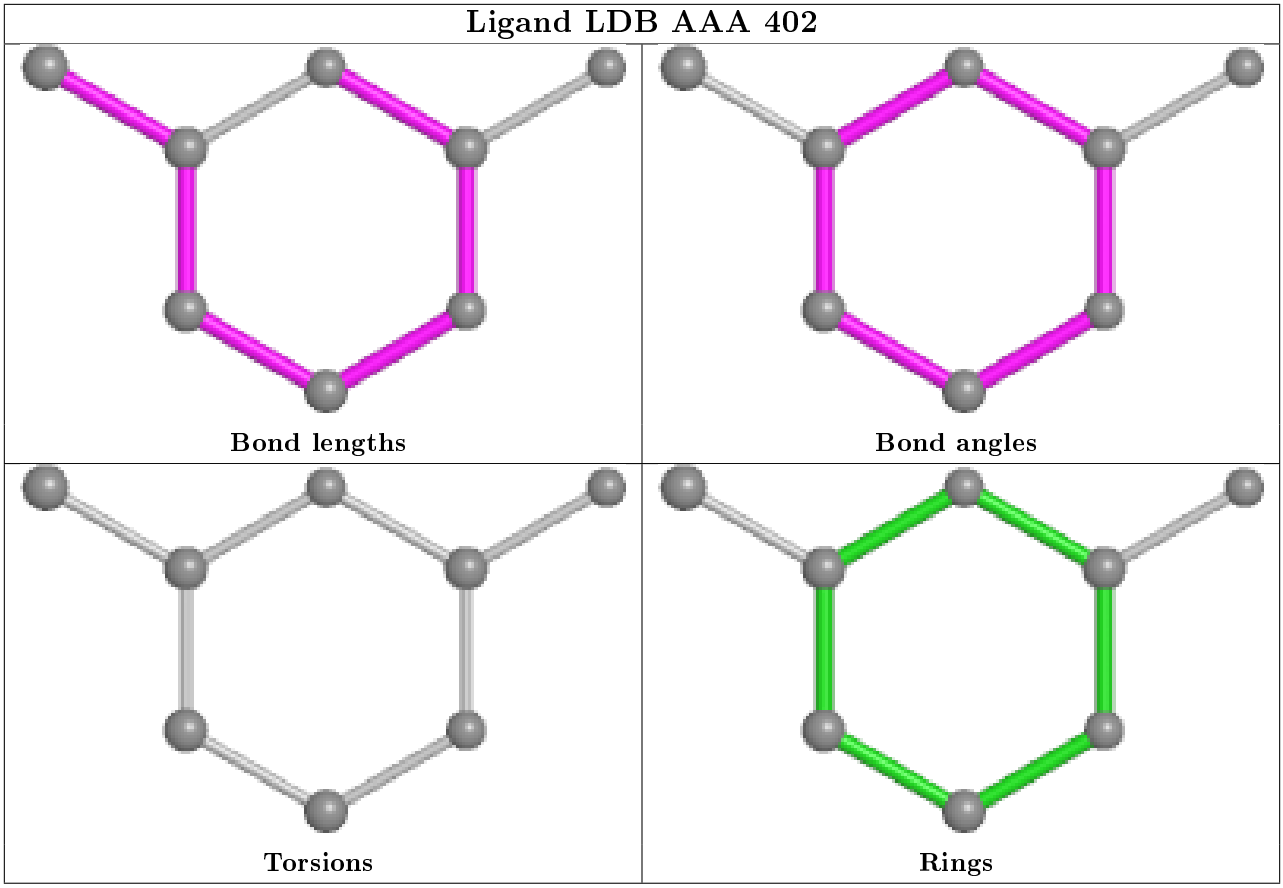

5.7 Other polymers (i)

There are no such residues in this entry.

5.8 Polymer linkage issues (i)

There are no chain breaks in this entry.

6 Fit of model and data (i)

6.1 Protein, DNA and RNA chains (i)

In the following table, the column labelled '#RSRZ> 2' contains the number (and percentage) of RSRZ outliers, followed by percent RSRZ outliers for the chain as percentile scores relative to all X-ray entries and entries of similar resolution. The OWAB column contains the minimum, median, 95th percentile and maximum values of the occupancy-weighted average B-factor per residue. The column labelled 'Q< 0.9' lists the number of (and percentage) of residues with an average occupancy less than 0.9.

Mol	Chain	Analysed	<RSRZ>	#RSRZ>2	OWAB(Å^2)	Q<0.9
1	AAA	334/363 (92%)	0.16	14 (4%) 36 35	23, 39, 67, 107	0

All (14) RSRZ outliers are listed below:

Mol	Chain	Res	Type	RSRZ
1	AAA	289	TRP	6.0
1	AAA	139	TRP	4.3
1	AAA	156	PHE	3.7
1	AAA	313	THR	3.6
1	AAA	291	THR	3.5
1	AAA	157	SER	3.0
1	AAA	290	LEU	3.0
1	AAA	150	TRP	2.7
1	AAA	155	TYR	2.4
1	AAA	369	GLN	2.4
1	AAA	312	PRO	2.3
1	AAA	154	ASP	2.3
1	AAA	152	GLY	2.3
1	AAA	87	PHE	2.2

6.2 Non-standard residues in protein, DNA, RNA chains (i)

There are no non-standard protein/DNA/RNA residues in this entry.

6.3 Carbohydrates (i)

There are no carbohydrates in this entry.

6.4 Ligands (i)

In the following table, the Atoms column lists the number of modelled atoms in the group and the number defined in the chemical component dictionary. The B-factors column lists the minimum, median, 95th percentile and maximum values of B factors of atoms in the group. The column labelled 'Q< 0.9' lists the number of atoms with occupancy less than 0.9.

Mol	Type	Chain	Res	Atoms	RSCC	RSR	B-factors(Å^2)	Q<0.9
3	LDB	AAA	402	8/8	0.78	0.17	94,107,109,110	0
2	FMN	AAA	401	31/31	0.94	0.17	40,50,60,61	0

The following is a graphical depiction of the model fit to experimental electron density of all instances of the Ligand of Interest. In addition, ligands with molecular weight > 250 and outliers as shown on the geometry validation Tables will also be included. Each fit is shown from different orientation to approximate a three-dimensional view.

Electron density around LDB AAA 402:

2mF$_o$-DF$_c$ (at 0.7 rmsd) in gray
mF$_o$-DF$_c$ (at 3 rmsd) in purple (negative)
and green (positive)

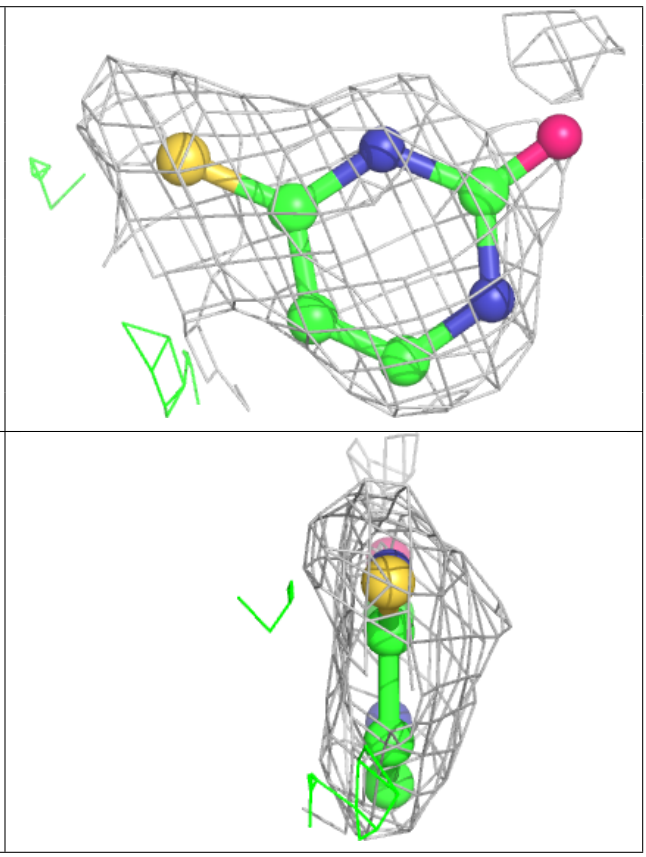

Electron density around FMN AAA 401: $2mF_o$-DF_c (at 0.7 rmsd) in gray mF_o-DF_c (at 3 rmsd) in purple (negative) and green (positive)	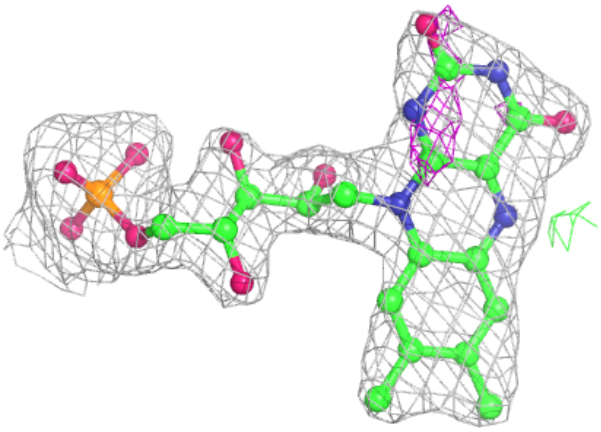
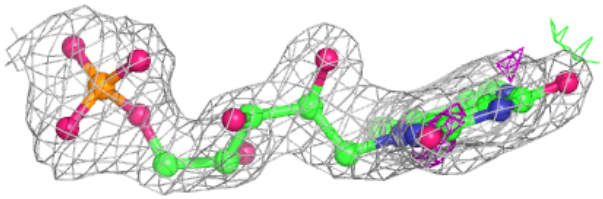	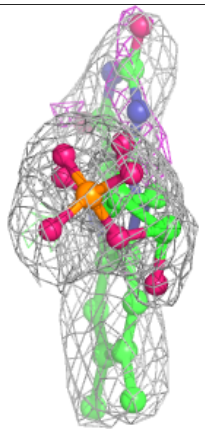

6.5 Other polymers (i)

There are no such residues in this entry.