Full wwPDB X-ray Structure Validation Report (i)

Oct 16, 2021 – 10:11 PM EDT

PDB ID	:	1RTL
Title	:	CRYSTAL STRUCTURE OF HCV NS3 PROTEASE DOMAIN: NS4A PEPTIDE COMPLEX WITH COVALENTLY BOUND PYRROLIDINE-5,5-TRANSLACTAM INHIBITOR
Authors	:	Skarzynski, T.; Somers, D.O.N.
Deposited on	:	2003-12-10
Resolution	:	2.75 Å(reported)

This is a Full wwPDB X-ray Structure Validation Report for a publicly released PDB entry.

We welcome your comments at *validation@mail.wwpdb.org*
A user guide is available at
https://www.wwpdb.org/validation/2017/XrayValidationReportHelp
with specific help available everywhere you see the (i) symbol.

The following versions of software and data (see references (i)) were used in the production of this report:

MolProbity	:	4.02b-467
Mogul	:	1.8.5 (274361), CSD as541be (2020)
Xtriage (Phenix)	:	1.13
EDS	:	2.23.2
buster-report	:	1.1.7 (2018)
Percentile statistics	:	20191225.v01 (using entries in the PDB archive December 25th 2019)
Refmac	:	5.8.0158
CCP4	:	7.0.044 (Gargrove)
Ideal geometry (proteins)	:	Engh & Huber (2001)
Ideal geometry (DNA, RNA)	:	Parkinson et al. (1996)
Validation Pipeline (wwPDB-VP)	:	2.23.2

1 Overall quality at a glance (i)

The following experimental techniques were used to determine the structure:
X-RAY DIFFRACTION

The reported resolution of this entry is 2.75 Å.

Percentile scores (ranging between 0-100) for global validation metrics of the entry are shown in the following graphic. The table shows the number of entries on which the scores are based.

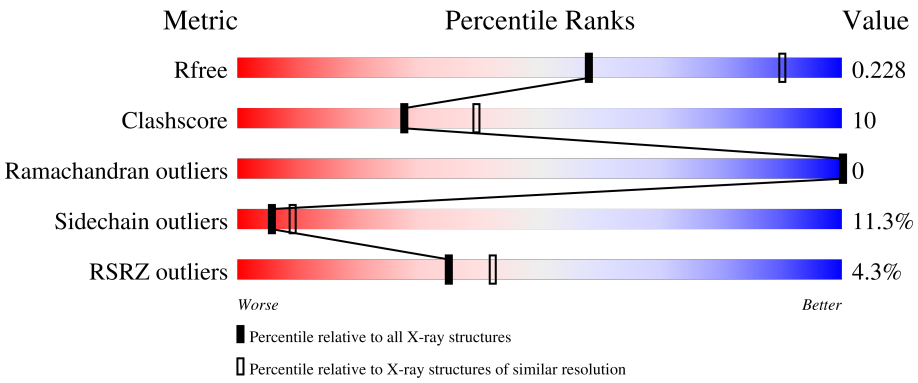

Metric	Whole archive (#Entries)	Similar resolution (#Entries, resolution range(Å))
R_{free}	130704	1235 (2.78-2.74)
Clashscore	141614	1277 (2.78-2.74)
Ramachandran outliers	138981	1257 (2.78-2.74)
Sidechain outliers	138945	1257 (2.78-2.74)
RSRZ outliers	127900	1207 (2.78-2.74)

The table below summarises the geometric issues observed across the polymeric chains and their fit to the electron density. The red, orange, yellow and green segments of the lower bar indicate the fraction of residues that contain outliers for >=3, 2, 1 and 0 types of geometric quality criteria respectively. A grey segment represents the fraction of residues that are not modelled. The numeric value for each fraction is indicated below the corresponding segment, with a dot representing fractions <=5% The upper red bar (where present) indicates the fraction of residues that have poor fit to the electron density. The numeric value is given above the bar.

Mol	Chain	Length	Quality of chain
1	A	200	3% 68% 18% • 10%
1	B	200	5% 55% 18% • 24%
2	C	23	78% 13% 9%
2	D	23	61% 9% 30%

2 Entry composition (i)

There are 5 unique types of molecules in this entry. The entry contains 2868 atoms, of which 0 are hydrogens and 0 are deuteriums.

In the tables below, the ZeroOcc column contains the number of atoms modelled with zero occupancy, the AltConf column contains the number of residues with at least one atom in alternate conformation and the Trace column contains the number of residues modelled with at most 2 atoms.

- Molecule 1 is a protein called NS3 protease/helicase.

Mol	Chain	Residues	Atoms					ZeroOcc	AltConf	Trace
			Total	C	N	O	S			
1	A	180	1337	834	243	251	9	0	0	0
			Total	C	N	O	S			
1	B	153	1138	711	206	213	8	0	0	0

There are 40 discrepancies between the modelled and reference sequences:

Chain	Residue	Modelled	Actual	Comment	Reference
A	-10	MET	-	cloning artifact	UNP Q91RS4
A	-9	ALA	-	cloning artifact	UNP Q91RS4
A	-8	SER	-	cloning artifact	UNP Q91RS4
A	-7	MET	-	cloning artifact	UNP Q91RS4
A	-6	THR	-	cloning artifact	UNP Q91RS4
A	-5	GLY	-	cloning artifact	UNP Q91RS4
A	-4	GLY	-	cloning artifact	UNP Q91RS4
A	-3	GLN	-	cloning artifact	UNP Q91RS4
A	-2	GLN	-	cloning artifact	UNP Q91RS4
A	-1	MET	-	cloning artifact	UNP Q91RS4
A	0	GLY	-	cloning artifact	UNP Q91RS4
A	164	THR	ALA	engineered mutation	UNP Q91RS4
A	182	GLY	-	expression tag	UNP Q91RS4
A	183	SER	-	expression tag	UNP Q91RS4
A	184	HIS	-	expression tag	UNP Q91RS4
A	185	HIS	-	expression tag	UNP Q91RS4
A	186	HIS	-	expression tag	UNP Q91RS4
A	187	HIS	-	expression tag	UNP Q91RS4
A	188	HIS	-	expression tag	UNP Q91RS4
A	189	HIS	-	expression tag	UNP Q91RS4
B	-10	MET	-	cloning artifact	UNP Q91RS4
B	-9	ALA	-	cloning artifact	UNP Q91RS4
B	-8	SER	-	cloning artifact	UNP Q91RS4
B	-7	MET	-	cloning artifact	UNP Q91RS4
B	-6	THR	-	cloning artifact	UNP Q91RS4

Continued on next page...

Continued from previous page...

Chain	Residue	Modelled	Actual	Comment	Reference
B	-5	GLY	-	cloning artifact	UNP Q91RS4
B	-4	GLY	-	cloning artifact	UNP Q91RS4
B	-3	GLN	-	cloning artifact	UNP Q91RS4
B	-2	GLN	-	cloning artifact	UNP Q91RS4
B	-1	MET	-	cloning artifact	UNP Q91RS4
B	0	GLY	-	cloning artifact	UNP Q91RS4
B	164	THR	ALA	engineered mutation	UNP Q91RS4
B	182	GLY	-	expression tag	UNP Q91RS4
B	183	SER	-	expression tag	UNP Q91RS4
B	184	HIS	-	expression tag	UNP Q91RS4
B	185	HIS	-	expression tag	UNP Q91RS4
B	186	HIS	-	expression tag	UNP Q91RS4
B	187	HIS	-	expression tag	UNP Q91RS4
B	188	HIS	-	expression tag	UNP Q91RS4
B	189	HIS	-	expression tag	UNP Q91RS4

- Molecule 2 is a protein called NS4A COFACTOR.

Mol	Chain	Residues	Atoms				ZeroOcc	AltConf	Trace
			Total	C	N	O			
2	C	21	149	99	27	23	0	0	0
			Total	C	N	O			
2	D	16	108	70	20	18	0	0	0

There are 8 discrepancies between the modelled and reference sequences:

Chain	Residue	Modelled	Actual	Comment	Reference
C	19	LYS	-	cloning artifact	GB 5748511
C	20	LYS	-	cloning artifact	GB 5748511
C	40	LYS	-	cloning artifact	GB 5748511
C	41	LYS	-	cloning artifact	GB 5748511
D	19	LYS	-	cloning artifact	GB 5748511
D	20	LYS	-	cloning artifact	GB 5748511
D	40	LYS	-	cloning artifact	GB 5748511
D	41	LYS	-	cloning artifact	GB 5748511

- Molecule 3 is ZINC ION (three-letter code: ZN) (formula: Zn).

Mol	Chain	Residues	Atoms		ZeroOcc	AltConf
			Total	Zn		
3	A	1	1	1	0	0

Continued on next page...

Continued from previous page...

Mol	Chain	Residues	Atoms		ZeroOcc	AltConf
			Total	Zn		
3	B	1	1	1	0	0

- Molecule 4 is N-[(2R,3S)-1-((2S)-2-{[(CYCLOPENTYLAMINO)CARBONYL]AMINO}-3-METHYLBUTANOYL)-2-(1-FORMYL-1-CYCLOBUTYL)PYRROLIDINYL]CYCLOPROPANECARBOXAMIDE (three-letter code: CPX) (formula: $C_{24}H_{38}N_4O_4$).

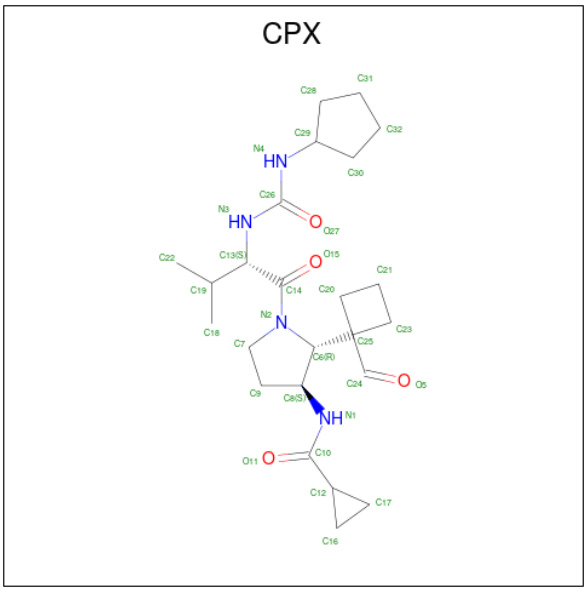

Mol	Chain	Residues	Atoms				ZeroOcc	AltConf
			Total	C	N	O		
4	A	1	32	24	4	4	0	0

- Molecule 5 is water.

Mol	Chain	Residues	Atoms		ZeroOcc	AltConf
			Total	O		
5	A	49	49	49	0	0
5	B	36	36	36	0	0
5	C	5	5	5	0	0
5	D	12	12	12	0	0

3 Residue-property plots (i)

These plots are drawn for all protein, RNA, DNA and oligosaccharide chains in the entry. The first graphic for a chain summarises the proportions of the various outlier classes displayed in the second graphic. The second graphic shows the sequence view annotated by issues in geometry and electron density. Residues are color-coded according to the number of geometric quality criteria for which they contain at least one outlier: green = 0, yellow = 1, orange = 2 and red = 3 or more. A red dot above a residue indicates a poor fit to the electron density (RSRZ > 2). Stretches of 2 or more consecutive residues without any outlier are shown as a green connector. Residues present in the sample, but not in the model, are shown in grey.

• Molecule 1: NS3 protease/helicase

Chain A:

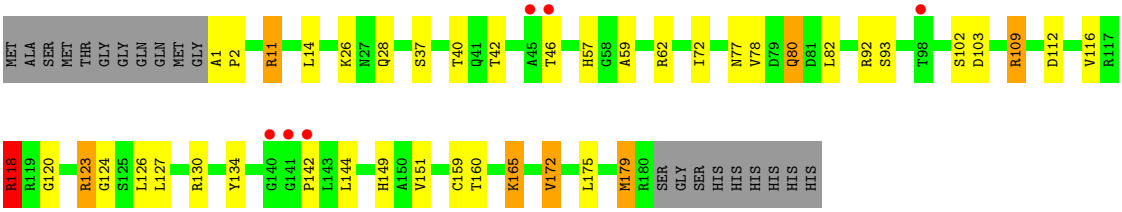

• Molecule 1: NS3 protease/helicase

Chain B:

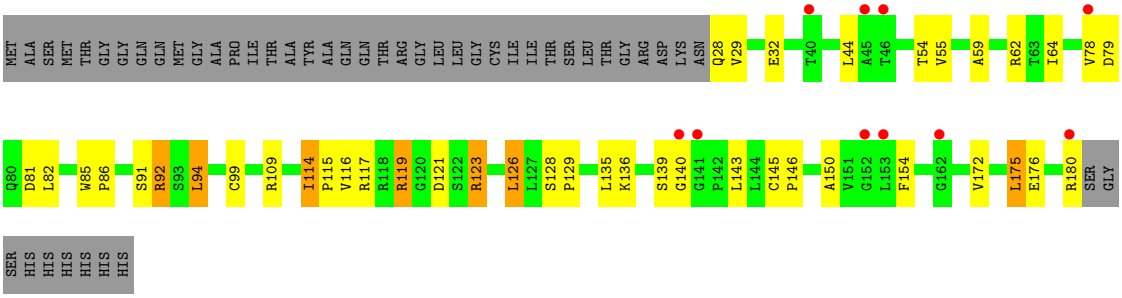

• Molecule 2: NS4A COFACTOR

Chain C:

• Molecule 2: NS4A COFACTOR

Chain D:

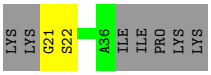

4 Data and refinement statistics (i)

Property	Value	Source
Space group	H 3 2	Depositor
Cell constants a, b, c, α, β, γ	224.08Å 224.08Å 75.69Å 90.00° 90.00° 120.00°	Depositor
Resolution (Å)	20.00 – 2.75 24.61 – 2.75	Depositor EDS
% Data completeness (in resolution range)	100.0 (20.00-2.75) 99.3 (24.61-2.75)	Depositor EDS
R_{merge}	0.08	Depositor
R_{sym}	(Not available)	Depositor
$< I/\sigma(I) >$ [1]	2.04 (at 2.76Å)	Xtriage
Refinement program	REFMAC 5.1.27	Depositor
R, R_{free}	0.180 , 0.234 0.178 , 0.228	Depositor DCC
R_{free} test set	960 reflections (5.12%)	wwPDB-VP
Wilson B-factor (Å^2)	51.4	Xtriage
Anisotropy	0.146	Xtriage
Bulk solvent k_{sol}(e/Å^3), B_{sol}(Å^2)	0.36 , 61.9	EDS
L-test for twinning[2]	$< \|L\| > = 0.48$, $< L^2 > = 0.31$	Xtriage
Estimated twinning fraction	No twinning to report.	Xtriage
F_o,F_c correlation	0.95	EDS
Total number of atoms	2868	wwPDB-VP
Average B, all atoms (Å^2)	50.0	wwPDB-VP

Xtriage's analysis on translational NCS is as follows: *The largest off-origin peak in the Patterson function is 3.65% of the height of the origin peak. No significant pseudotranslation is detected.*

[1]Intensities estimated from amplitudes.

[2]Theoretical values of $< |L| >$, $< L^2 >$ for acentric reflections are 0.5, 0.333 respectively for untwinned datasets, and 0.375, 0.2 for perfectly twinned datasets.

5 Model quality (i)

5.1 Standard geometry (i)

Bond lengths and bond angles in the following residue types are not validated in this section: ZN, CPX

The Z score for a bond length (or angle) is the number of standard deviations the observed value is removed from the expected value. A bond length (or angle) with $|Z| > 5$ is considered an outlier worth inspection. RMSZ is the root-mean-square of all Z scores of the bond lengths (or angles).

Mol	Chain	Bond lengths		Bond angles	
		RMSZ	$\#\|Z\|>5$	RMSZ	$\#\|Z\|>5$
1	A	0.90	0/1363	1.11	6/1859 (0.3%)
1	B	1.00	0/1162	1.15	7/1586 (0.4%)
2	C	1.07	0/150	0.99	0/201
2	D	1.19	1/108 (0.9%)	1.12	0/145
All	All	0.97	1/2783 (0.0%)	1.13	13/3791 (0.3%)

All (1) bond length outliers are listed below:

Mol	Chain	Res	Type	Atoms	Z	Observed(Å)	Ideal(Å)
2	D	21	GLY	N-CA	5.28	1.53	1.46

All (13) bond angle outliers are listed below:

Mol	Chain	Res	Type	Atoms	Z	Observed(^{o})	Ideal(^{o})
1	B	92	ARG	NE-CZ-NH1	8.63	124.61	120.30
1	A	118	ARG	NE-CZ-NH1	7.60	124.10	120.30
1	B	79	ASP	CB-CG-OD2	7.39	124.95	118.30
1	A	118	ARG	NE-CZ-NH2	-6.99	116.80	120.30
1	A	109	ARG	NE-CZ-NH1	-6.62	116.99	120.30
1	B	81	ASP	CB-CG-OD2	6.61	124.25	118.30
1	A	112	ASP	CB-CG-OD2	5.79	123.51	118.30
1	B	94	LEU	CB-CG-CD1	-5.57	101.54	111.00
1	B	175	LEU	CA-CB-CG	5.55	128.06	115.30
1	A	103	ASP	CB-CG-OD2	5.41	123.17	118.30
1	B	121	ASP	CB-CG-OD2	5.38	123.14	118.30
1	A	179	MET	CG-SD-CE	5.33	108.72	100.20
1	B	29	VAL	CG1-CB-CG2	-5.22	102.55	110.90

There are no chirality outliers.

There are no planarity outliers.

5.2 Too-close contacts (i)

In the following table, the Non-H and H(model) columns list the number of non-hydrogen atoms and hydrogen atoms in the chain respectively. The H(added) column lists the number of hydrogen atoms added and optimized by MolProbity. The Clashes column lists the number of clashes within the asymmetric unit, whereas Symm-Clashes lists symmetry-related clashes.

Mol	Chain	Non-H	H(model)	H(added)	Clashes	Symm-Clashes
1	A	1337	0	1353	35	0
1	B	1138	0	1142	22	0
2	C	149	0	180	1	0
2	D	108	0	125	0	0
3	A	1	0	0	0	0
3	B	1	0	0	0	0
4	A	32	0	35	1	0
5	A	49	0	0	3	0
5	B	36	0	0	0	0
5	C	5	0	0	0	0
5	D	12	0	0	0	0
All	All	2868	0	2835	56	0

The all-atom clashscore is defined as the number of clashes found per 1000 atoms (including hydrogen atoms). The all-atom clashscore for this structure is 10.

All (56) close contacts within the same asymmetric unit are listed below, sorted by their clash magnitude.

Atom-1	Atom-2	Interatomic distance (Å)	Clash overlap (Å)
1:A:77:ASN:ND2	1:A:80:GLN:HB2	1.83	0.94
1:A:1:ALA:HB3	1:A:2:PRO:HD2	1.64	0.80
1:A:118:ARG:HD2	1:A:120:GLY:O	1.81	0.80
1:A:42:THR:HG21	1:A:109:ARG:HH12	1.53	0.73
1:A:1:ALA:CB	1:A:2:PRO:CD	2.65	0.73
1:A:1:ALA:CB	1:A:2:PRO:HD2	2.18	0.73
1:A:151:VAL:O	1:A:172:VAL:HG22	1.89	0.71
1:A:77:ASN:HD21	1:A:80:GLN:HB2	1.54	0.69
1:A:62:ARG:HH11	1:A:62:ARG:HG3	1.65	0.61
1:B:126:LEU:N	1:B:126:LEU:HD23	2.16	0.60
1:A:116:VAL:HG22	1:A:126:LEU:CD2	2.30	0.60
1:B:82:LEU:HD21	1:B:175:LEU:HD22	1.82	0.60
1:A:123:ARG:HG3	1:A:124:GLY:N	2.17	0.60
1:A:165:LYS:HB3	1:A:165:LYS:NZ	2.16	0.59
1:A:116:VAL:HG22	1:A:126:LEU:HD23	1.83	0.59
1:A:1:ALA:HB1	1:A:2:PRO:CD	2.33	0.57

Continued on next page...

Continued from previous page...

Atom-1	Atom-2	Interatomic distance (Å)	Clash overlap (Å)
1:A:62:ARG:HD3	2:C:21:GLY:O	2.04	0.57
1:A:42:THR:HG21	1:A:109:ARG:NH1	2.20	0.55
1:B:59:ALA:O	1:B:62:ARG:HG3	2.08	0.54
1:A:82:LEU:HD21	1:A:175:LEU:HD22	1.89	0.53
1:A:78:VAL:HG23	5:A:339:HOH:O	2.11	0.50
1:A:109:ARG:HG2	5:A:321:HOH:O	2.13	0.49
1:A:77:ASN:ND2	1:A:80:GLN:CB	2.67	0.48
1:A:57:HIS:NE2	4:A:201:CPX:H172	2.28	0.48
1:A:80:GLN:HE21	1:A:80:GLN:HA	1.78	0.48
1:A:42:THR:CG2	1:A:109:ARG:HH12	2.23	0.48
1:A:1:ALA:HB1	1:A:2:PRO:HD3	1.96	0.47
1:B:114:ILE:HA	1:B:115:PRO:HD3	1.68	0.47
1:B:145:CYS:HB2	1:B:146:PRO:CD	2.44	0.47
1:B:126:LEU:HD23	1:B:126:LEU:H	1.79	0.46
1:A:134:TYR:C	1:A:134:TYR:CD1	2.89	0.46
1:A:80:GLN:HA	1:A:80:GLN:NE2	2.32	0.45
1:A:59:ALA:O	1:A:62:ARG:HB2	2.16	0.45
1:B:123:ARG:HE	1:B:123:ARG:HB2	1.48	0.45
1:B:44:LEU:O	1:B:140:GLY:HA3	2.18	0.44
1:B:126:LEU:N	1:B:126:LEU:CD2	2.80	0.44
1:B:139:SER:HA	1:B:154:PHE:CD2	2.52	0.44
1:A:130:ARG:NH1	1:A:134:TYR:CE2	2.85	0.44
1:A:11:ARG:CG	1:A:11:ARG:HH11	2.31	0.44
1:B:85:TRP:HB3	1:B:86:PRO:HD2	2.00	0.43
1:B:135:LEU:N	1:B:135:LEU:HD23	2.34	0.43
1:B:54:THR:OG1	1:B:55:VAL:N	2.52	0.43
1:A:62:ARG:HG3	1:A:62:ARG:NH1	2.32	0.42
1:B:128:SER:HA	1:B:129:PRO:HD3	1.73	0.42
1:B:116:VAL:HG22	1:B:126:LEU:HD22	2.01	0.42
1:A:144:LEU:HA	1:A:149:HIS:O	2.19	0.42
1:A:46:THR:HG21	1:A:142:PRO:HB3	2.01	0.42
1:B:64:ILE:HG22	1:B:85:TRP:CD1	2.55	0.42
1:B:114:ILE:HD12	1:B:114:ILE:HG21	1.88	0.41
1:A:11:ARG:CG	1:A:11:ARG:NH1	2.83	0.41
1:A:26:LYS:HB2	5:A:313:HOH:O	2.20	0.41
1:A:127:LEU:HD12	1:B:99:CYS:HA	2.03	0.41
1:B:94:LEU:HD13	1:B:150:ALA:HB2	2.01	0.41
1:B:94:LEU:HD23	1:B:94:LEU:HA	1.88	0.41
1:B:172:VAL:O	1:B:176:GLU:HG3	2.21	0.40
1:B:119:ARG:HD3	1:B:119:ARG:HA	1.53	0.40

There are no symmetry-related clashes.

5.3 Torsion angles (i)

5.3.1 Protein backbone (i)

In the following table, the Percentiles column shows the percent Ramachandran outliers of the chain as a percentile score with respect to all X-ray entries followed by that with respect to entries of similar resolution.

The Analysed column shows the number of residues for which the backbone conformation was analysed, and the total number of residues.

Mol	Chain	Analysed	Favoured	Allowed	Outliers	Percentiles	
1	A	178/200 (89%)	173 (97%)	5 (3%)	0	100	100
1	B	151/200 (76%)	138 (91%)	13 (9%)	0	100	100
2	C	19/23 (83%)	19 (100%)	0	0	100	100
2	D	14/23 (61%)	14 (100%)	0	0	100	100
All	All	362/446 (81%)	344 (95%)	18 (5%)	0	100	100

There are no Ramachandran outliers to report.

5.3.2 Protein sidechains (i)

In the following table, the Percentiles column shows the percent sidechain outliers of the chain as a percentile score with respect to all X-ray entries followed by that with respect to entries of similar resolution.

The Analysed column shows the number of residues for which the sidechain conformation was analysed, and the total number of residues.

Mol	Chain	Analysed	Rotameric	Outliers	Percentiles	
1	A	147/162 (91%)	130 (88%)	17 (12%)	5	8
1	B	126/162 (78%)	112 (89%)	14 (11%)	6	10
2	C	17/19 (90%)	15 (88%)	2 (12%)	5	8
2	D	12/19 (63%)	11 (92%)	1 (8%)	11	20
All	All	302/362 (83%)	268 (89%)	34 (11%)	6	9

All (34) residues with a non-rotameric sidechain are listed below:

Mol	Chain	Res	Type
1	A	11	ARG
1	A	14	LEU

Continued on next page...

Continued from previous page...

Mol	Chain	Res	Type
1	A	28	GLN
1	A	37	SER
1	A	40	THR
1	A	72	ILE
1	A	80	GLN
1	A	92	ARG
1	A	93	SER
1	A	102	SER
1	A	118	ARG
1	A	123	ARG
1	A	159	CYS
1	A	160	THR
1	A	165	LYS
1	A	172	VAL
1	A	179	MET
1	B	28	GLN
1	B	32	GLU
1	B	78	VAL
1	B	91	SER
1	B	92	ARG
1	B	109	ARG
1	B	114	ILE
1	B	117	ARG
1	B	119	ARG
1	B	123	ARG
1	B	126	LEU
1	B	136	LYS
1	B	143	LEU
1	B	180	ARG
2	C	22	SER
2	C	40	LYS
2	D	22	SER

Sometimes sidechains can be flipped to improve hydrogen bonding and reduce clashes. All (4) such sidechains are listed below:

Mol	Chain	Res	Type
1	A	49	ASN
1	A	80	GLN
1	B	89	GLN
1	B	174	ASN

5.3.3 RNA (i)

There are no RNA molecules in this entry.

5.4 Non-standard residues in protein, DNA, RNA chains (i)

There are no non-standard protein/DNA/RNA residues in this entry.

5.5 Carbohydrates (i)

There are no monosaccharides in this entry.

5.6 Ligand geometry (i)

Of 3 ligands modelled in this entry, 2 are monoatomic - leaving 1 for Mogul analysis.

In the following table, the Counts columns list the number of bonds (or angles) for which Mogul statistics could be retrieved, the number of bonds (or angles) that are observed in the model and the number of bonds (or angles) that are defined in the Chemical Component Dictionary. The Link column lists molecule types, if any, to which the group is linked. The Z score for a bond length (or angle) is the number of standard deviations the observed value is removed from the expected value. A bond length (or angle) with $|Z| > 2$ is considered an outlier worth inspection. RMSZ is the root-mean-square of all Z scores of the bond lengths (or angles).

Mol	Type	Chain	Res	Link	Bond lengths			Bond angles		
					Counts	RMSZ	$\#\|Z\| > 2$	Counts	RMSZ	$\#\|Z\| > 2$
4	CPX	A	201	1	33,35,35	2.84	11 (33%)	43,51,51	4.42	21 (48%)

In the following table, the Chirals column lists the number of chiral outliers, the number of chiral centers analysed, the number of these observed in the model and the number defined in the Chemical Component Dictionary. Similar counts are reported in the Torsion and Rings columns. '-' means no outliers of that kind were identified.

Mol	Type	Chain	Res	Link	Chirals	Torsions	Rings
4	CPX	A	201	1	-	8/28/67/67	0/4/4/4

All (11) bond length outliers are listed below:

Mol	Chain	Res	Type	Atoms	Z	Observed(Å)	Ideal(Å)
4	A	201	CPX	C9-C8	-12.36	1.33	1.53
4	A	201	CPX	C8-N1	4.63	1.54	1.46
4	A	201	CPX	O5-C24	3.57	1.31	1.19

Continued on next page...

Continued from previous page...

Mol	Chain	Res	Type	Atoms	Z	Observed(Å)	Ideal(Å)
4	A	201	CPX	C30-C29	3.51	1.61	1.52
4	A	201	CPX	C23-C25	-3.39	1.51	1.56
4	A	201	CPX	C25-C6	-3.01	1.45	1.56
4	A	201	CPX	C10-N1	2.97	1.40	1.34
4	A	201	CPX	O15-C14	2.56	1.26	1.22
4	A	201	CPX	O11-C10	2.23	1.27	1.23
4	A	201	CPX	C26-N3	2.13	1.40	1.35
4	A	201	CPX	C28-C29	2.06	1.58	1.52

All (21) bond angle outliers are listed below:

Mol	Chain	Res	Type	Atoms	Z	Observed(^{o})	Ideal(^{o})
4	A	201	CPX	C9-C7-N2	-14.93	87.95	103.33
4	A	201	CPX	C29-N4-C26	12.33	149.06	123.02
4	A	201	CPX	C8-N1-C10	-9.13	106.94	123.07
4	A	201	CPX	C13-N3-C26	9.02	136.97	121.94
4	A	201	CPX	O11-C10-C12	-6.77	113.31	122.12
4	A	201	CPX	O27-C26-N4	5.97	133.50	122.62
4	A	201	CPX	C17-C12-C10	-5.48	112.08	117.21
4	A	201	CPX	C6-C8-N1	4.86	120.64	112.96
4	A	201	CPX	N3-C26-N4	-4.84	108.45	115.25
4	A	201	CPX	C19-C13-N3	-4.35	100.66	111.43
4	A	201	CPX	C16-C12-C10	3.98	120.93	117.21
4	A	201	CPX	C9-C8-C6	-3.33	98.48	104.07
4	A	201	CPX	C23-C25-C24	-3.32	97.75	115.23
4	A	201	CPX	C21-C23-C25	3.31	94.33	89.46
4	A	201	CPX	C25-C6-C8	2.88	118.51	114.78
4	A	201	CPX	C20-C21-C23	-2.80	84.88	90.11
4	A	201	CPX	C19-C13-C14	2.76	116.31	110.73
4	A	201	CPX	O27-C26-N3	-2.51	118.05	122.62
4	A	201	CPX	C30-C29-N4	2.41	116.35	112.07
4	A	201	CPX	C12-C10-N1	2.24	120.08	116.21
4	A	201	CPX	O15-C14-C13	-2.10	115.89	119.99

There are no chirality outliers.

All (8) torsion outliers are listed below:

Mol	Chain	Res	Type	Atoms
4	A	201	CPX	N1-C10-C12-C17
4	A	201	CPX	O11-C10-C12-C17
4	A	201	CPX	N1-C10-C12-C16
4	A	201	CPX	O11-C10-C12-C16

Continued on next page...

Continued from previous page...

Mol	Chain	Res	Type	Atoms
4	A	201	CPX	C14-C13-C19-C22
4	A	201	CPX	N3-C13-C19-C22
4	A	201	CPX	N3-C13-C19-C18
4	A	201	CPX	C14-C13-C19-C18

There are no ring outliers.

1 monomer is involved in 1 short contact:

Mol	Chain	Res	Type	Clashes	Symm-Clashes
4	A	201	CPX	1	0

The following is a two-dimensional graphical depiction of Mogul quality analysis of bond lengths, bond angles, torsion angles, and ring geometry for all instances of the Ligand of Interest. In addition, ligands with molecular weight > 250 and outliers as shown on the validation Tables will also be included. For torsion angles, if less then 5% of the Mogul distribution of torsion angles is within 10 degrees of the torsion angle in question, then that torsion angle is considered an outlier. Any bond that is central to one or more torsion angles identified as an outlier by Mogul will be highlighted in the graph. For rings, the root-mean-square deviation (RMSD) between the ring in question and similar rings identified by Mogul is calculated over all ring torsion angles. If the average RMSD is greater than 60 degrees and the minimal RMSD between the ring in question and any Mogul-identified rings is also greater than 60 degrees, then that ring is considered an outlier. The outliers are highlighted in purple. The color gray indicates Mogul did not find sufficient equivalents in the CSD to analyse the geometry.

Ligand CPX A 201

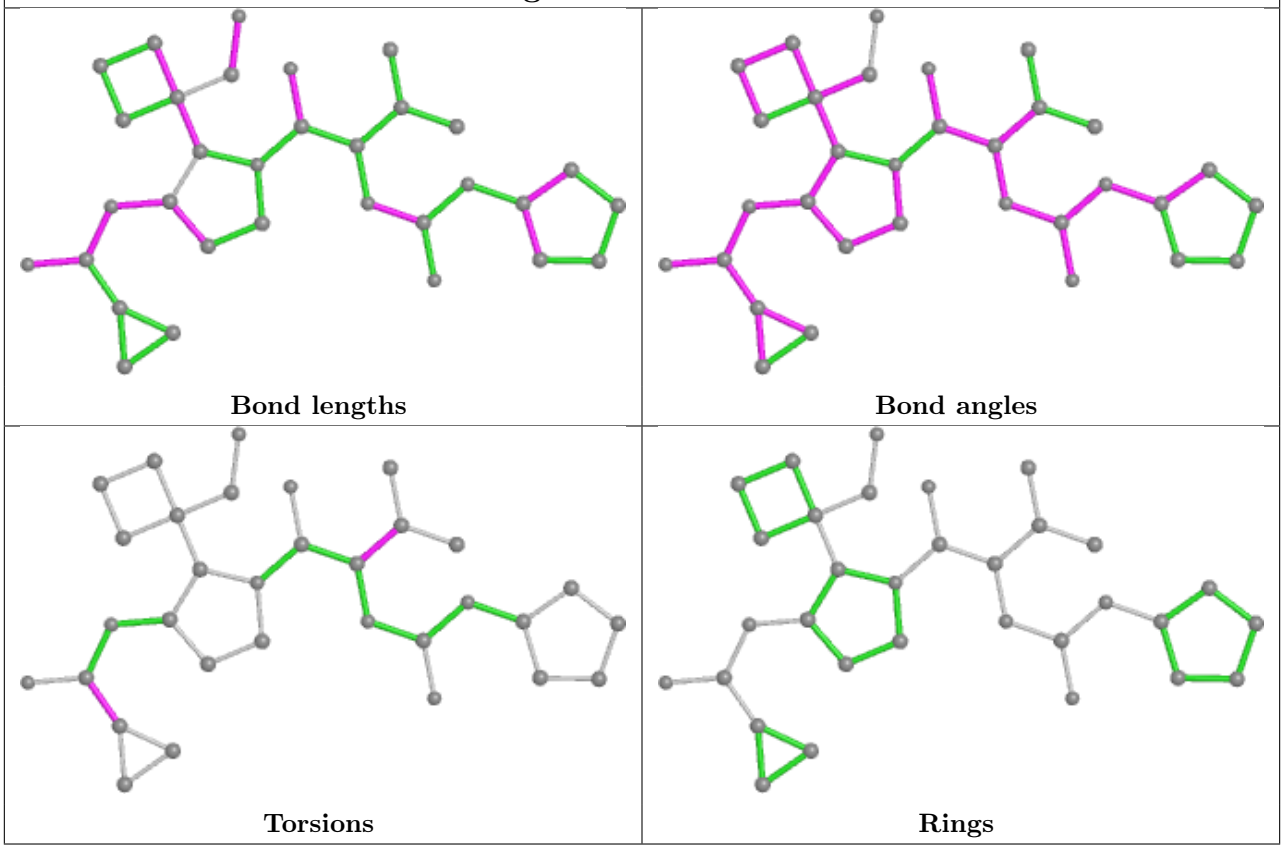

5.7 Other polymers (i)

There are no such residues in this entry.

5.8 Polymer linkage issues (i)

There are no chain breaks in this entry.

6 Fit of model and data (i)

6.1 Protein, DNA and RNA chains (i)

In the following table, the column labelled '#RSRZ> 2' contains the number (and percentage) of RSRZ outliers, followed by percent RSRZ outliers for the chain as percentile scores relative to all X-ray entries and entries of similar resolution. The OWAB column contains the minimum, median, 95th percentile and maximum values of the occupancy-weighted average B-factor per residue. The column labelled 'Q< 0.9' lists the number of (and percentage) of residues with an average occupancy less than 0.9.

Mol	Chain	Analysed	<RSRZ>	#RSRZ>2	OWAB(Å^2)	Q<0.9
1	A	180/200 (90%)	-0.16	6 (3%) 46 54	30, 50, 73, 82	0
1	B	153/200 (76%)	-0.09	10 (6%) 18 22	26, 47, 71, 90	0
2	C	21/23 (91%)	-0.45	0 100 100	30, 37, 61, 76	0
2	D	16/23 (69%)	-0.62	0 100 100	29, 36, 57, 62	0
All	All	370/446 (82%)	-0.17	16 (4%) 35 42	26, 48, 72, 90	0

All (16) RSRZ outliers are listed below:

Mol	Chain	Res	Type	RSRZ
1	A	98	THR	3.8
1	A	141	GLY	2.8
1	A	140	GLY	2.6
1	B	153	LEU	2.5
1	B	180	ARG	2.5
1	B	140	GLY	2.4
1	B	162	GLY	2.4
1	B	45	ALA	2.4
1	B	152	GLY	2.4
1	A	45	ALA	2.3
1	B	46	THR	2.3
1	B	78	VAL	2.3
1	B	40	THR	2.2
1	A	142	PRO	2.1
1	A	46	THR	2.1
1	B	141	GLY	2.0

6.2 Non-standard residues in protein, DNA, RNA chains (i)

There are no non-standard protein/DNA/RNA residues in this entry.

6.3 Carbohydrates (i)

There are no monosaccharides in this entry.

6.4 Ligands (i)

In the following table, the Atoms column lists the number of modelled atoms in the group and the number defined in the chemical component dictionary. The B-factors column lists the minimum, median, 95th percentile and maximum values of B factors of atoms in the group. The column labelled 'Q< 0.9' lists the number of atoms with occupancy less than 0.9.

Mol	Type	Chain	Res	Atoms	RSCC	RSR	B-factors(Å^2)	Q<0.9
4	CPX	A	201	32/32	0.94	0.23	45,60,100,102	0
3	ZN	A	301	1/1	0.99	0.03	56,56,56,56	0
3	ZN	B	301	1/1	1.00	0.07	43,43,43,43	0

The following is a graphical depiction of the model fit to experimental electron density of all instances of the Ligand of Interest. In addition, ligands with molecular weight > 250 and outliers as shown on the geometry validation Tables will also be included. Each fit is shown from different orientation to approximate a three-dimensional view.

Electron density around CPX A 201:

2mF$_o$-DF$_c$ (at 0.7 rmsd) in gray
mF$_o$-DF$_c$ (at 3 rmsd) in purple (negative) and green (positive)

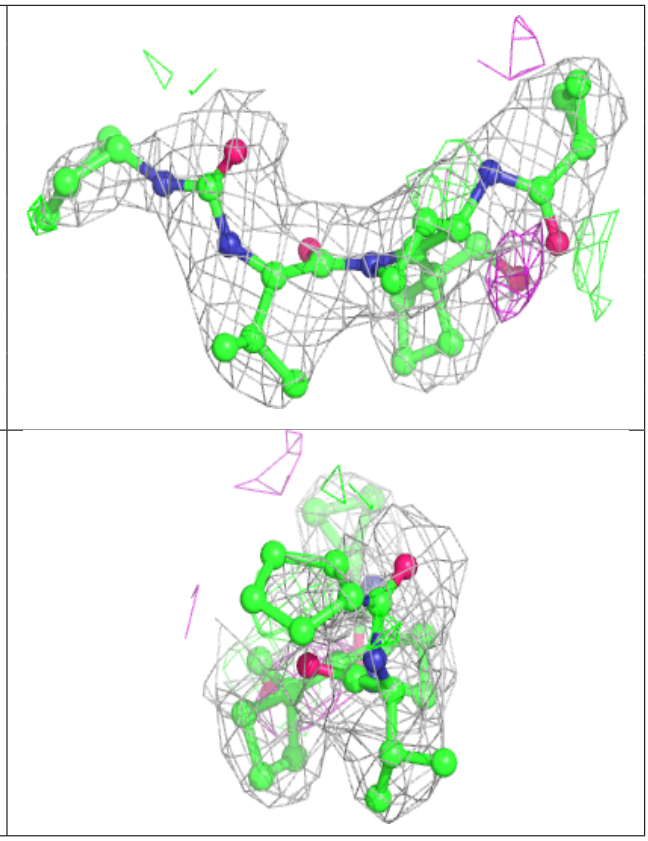

6.5 Other polymers (i)

There are no such residues in this entry.