



Full wwPDB EM Validation Report ⓘ

Nov 23, 2022 – 06:51 AM EST

PDB ID : 7RSN
EMDB ID : EMD-24675
Title : AMC018 SOSIP.v4.2 in complex with PGV04 Fab
Authors : Cottrell, C.A.; Ward, A.B.
Deposited on : 2021-08-11
Resolution : 3.49 Å(reported)

This is a Full wwPDB EM Validation Report for a publicly released PDB entry.

We welcome your comments at validation@mail.wwpdb.org

A user guide is available at

<https://www.wwpdb.org/validation/2017/EMValidationReportHelp>

with specific help available everywhere you see the ⓘ symbol.

The types of validation reports are described at

<http://www.wwpdb.org/validation/2017/FAQs#types>.

The following versions of software and data (see [references ⓘ](#)) were used in the production of this report:

EMDB validation analysis : 0.0.1.dev43
Mogul : 1.8.5 (274361), CSD as541be (2020)
MolProbity : 4.02b-467
Percentile statistics : 20191225.v01 (using entries in the PDB archive December 25th 2019)
MapQ : 1.9.9
Ideal geometry (proteins) : Engh & Huber (2001)
Ideal geometry (DNA, RNA) : Parkinson et al. (1996)
Validation Pipeline (wwPDB-VP) : 2.31.3

1 Overall quality at a glance

The following experimental techniques were used to determine the structure:

ELECTRON MICROSCOPY

The reported resolution of this entry is 3.49 Å.

Percentile scores (ranging between 0-100) for global validation metrics of the entry are shown in the following graphic. The table shows the number of entries on which the scores are based.

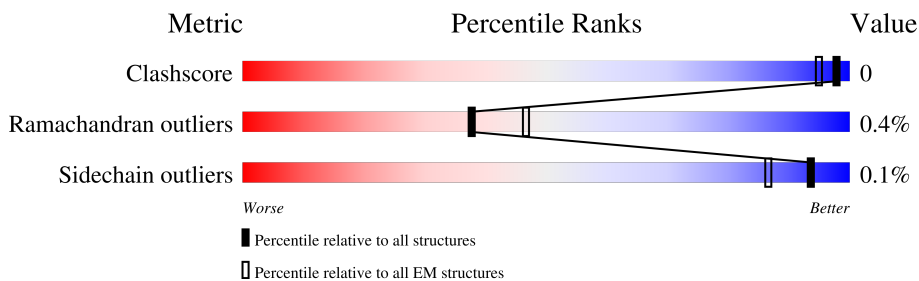

Metric	Whole archive (#Entries)	EM structures (#Entries)
Clashscore	158937	4297
Ramachandran outliers	154571	4023
Sidechain outliers	154315	3826

The table below summarises the geometric issues observed across the polymeric chains and their fit to the map. The red, orange, yellow and green segments of the bar indicate the fraction of residues that contain outliers for ≥ 3 , 2, 1 and 0 types of geometric quality criteria respectively. A grey segment represents the fraction of residues that are not modelled. The numeric value for each fraction is indicated below the corresponding segment, with a dot representing fractions $\leq 5\%$. The upper red bar (where present) indicates the fraction of residues that have poor fit to the EM map (all-atom inclusion $< 40\%$). The numeric value is given above the bar.

Mol	Chain	Length	Quality of chain
1	A	485	
1	C	485	
1	G	485	
2	B	153	
2	D	153	
2	I	153	
3	E	229	
3	F	229	

Continued on next page...

Continued from previous page...

Mol	Chain	Length	Quality of chain
3	H	229	52% 46%
4	J	208	45% 51%
4	K	208	45% 51%
4	L	208	45% 51%
5	M	5	20% 80% 20%
5	S	5	20% 80% 20%
5	Y	5	20% 80% 20%
6	N	6	50% 100%
6	T	6	50% 83% 17%
6	Z	6	50% 100%
7	O	2	100%
7	P	2	50% 100%
7	R	2	100%
7	U	2	100%
7	V	2	50% 100%
7	X	2	100%
7	a	2	100%
7	b	2	50% 100%
7	d	2	100%
8	Q	6	33% 100%
8	W	6	33% 100%
8	c	6	33% 100%

2 Entry composition [i](#)

There are 9 unique types of molecules in this entry. The entry contains 19623 atoms, of which 0 are hydrogens and 0 are deuteriums.

In the tables below, the AltConf column contains the number of residues with at least one atom in alternate conformation and the Trace column contains the number of residues modelled with at most 2 atoms.

- Molecule 1 is a protein called AMC018 gp120.

Mol	Chain	Residues	Atoms					AltConf	Trace
			Total	C	N	O	S		
1	A	421	Total 3344	C 2110	N 589	O 619	S 26	0	0
1	C	421	Total 3344	C 2110	N 589	O 619	S 26	0	0
1	G	421	Total 3344	C 2110	N 589	O 619	S 26	0	0

- Molecule 2 is a protein called AMC018 gp41.

Mol	Chain	Residues	Atoms					AltConf	Trace
			Total	C	N	O	S		
2	B	125	Total 995	C 631	N 167	O 189	S 8	0	0
2	D	125	Total 995	C 631	N 167	O 189	S 8	0	0
2	I	125	Total 995	C 631	N 167	O 189	S 8	0	0

- Molecule 3 is a protein called PGV04 Fab heavy chain.

Mol	Chain	Residues	Atoms					AltConf	Trace
			Total	C	N	O	S		
3	H	123	Total 978	C 622	N 176	O 177	S 3	0	0
3	E	123	Total 978	C 622	N 176	O 177	S 3	0	0
3	F	123	Total 978	C 622	N 176	O 177	S 3	0	0

- Molecule 4 is a protein called PGV04 kappa chain.

Mol	Chain	Residues	Atoms					AltConf	Trace
			Total	C	N	O	S		
4	L	101	Total 795	C 506	N 135	O 150	S 4	0	0

Continued on next page...

Continued from previous page...

Mol	Chain	Residues	Atoms					AltConf	Trace
			Total	C	N	O	S		
4	J	101	Total 795	C 506	N 135	O 150	S 4	0	0
4	K	101	Total 795	C 506	N 135	O 150	S 4	0	0

- Molecule 5 is an oligosaccharide called alpha-D-mannopyranose-(1-3)-[alpha-D-mannopyranose-(1-6)]beta-D-mannopyranose-(1-4)-2-acetamido-2-deoxy-beta-D-glucopyranose-(1-4)-2-acetamido-2-deoxy-beta-D-glucopyranose.

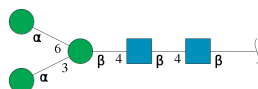

Mol	Chain	Residues	Atoms				AltConf	Trace
			Total	C	N	O		
5	M	5	Total 61	C 34	N 2	O 25	0	0
5	S	5	Total 61	C 34	N 2	O 25	0	0
5	Y	5	Total 61	C 34	N 2	O 25	0	0

- Molecule 6 is an oligosaccharide called alpha-D-mannopyranose-(1-2)-alpha-D-mannopyranose-(1-3)-[alpha-D-mannopyranose-(1-6)]beta-D-mannopyranose-(1-4)-2-acetamido-2-deoxy-beta-D-glucopyranose-(1-4)-2-acetamido-2-deoxy-beta-D-glucopyranose.

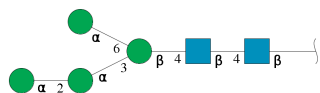

Mol	Chain	Residues	Atoms				AltConf	Trace
			Total	C	N	O		
6	N	6	Total 72	C 40	N 2	O 30	0	0
6	T	6	Total 72	C 40	N 2	O 30	0	0
6	Z	6	Total 72	C 40	N 2	O 30	0	0

- Molecule 7 is an oligosaccharide called 2-acetamido-2-deoxy-beta-D-glucopyranose-(1-4)-2-acetamido-2-deoxy-beta-D-glucopyranose.



Mol	Chain	Residues	Atoms				AltConf	Trace
7	O	2	Total	C	N	O	0	0
			28	16	2	10		
7	P	2	Total	C	N	O	0	0
			28	16	2	10		
7	R	2	Total	C	N	O	0	0
			28	16	2	10		
7	U	2	Total	C	N	O	0	0
			28	16	2	10		
7	V	2	Total	C	N	O	0	0
			28	16	2	10		
7	X	2	Total	C	N	O	0	0
			28	16	2	10		
7	a	2	Total	C	N	O	0	0
			28	16	2	10		
7	b	2	Total	C	N	O	0	0
			28	16	2	10		
7	d	2	Total	C	N	O	0	0
			28	16	2	10		

- Molecule 8 is an oligosaccharide called alpha-D-mannopyranose-(1-3)-alpha-D-mannopyranose-(1-6)-[alpha-D-mannopyranose-(1-3)]beta-D-mannopyranose-(1-4)-2-acetamido-2-deoxy-beta-D-glucopyranose-(1-4)-2-acetamido-2-deoxy-beta-D-glucopyranose.

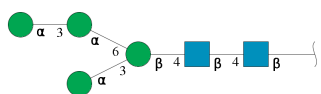

Mol	Chain	Residues	Atoms				AltConf	Trace
8	Q	6	Total	C	N	O	0	0
			72	40	2	30		
8	W	6	Total	C	N	O	0	0
			72	40	2	30		
8	c	6	Total	C	N	O	0	0
			72	40	2	30		

- Molecule 9 is 2-acetamido-2-deoxy-beta-D-glucopyranose (three-letter code: NAG) (formula: $C_8H_{15}NO_6$).

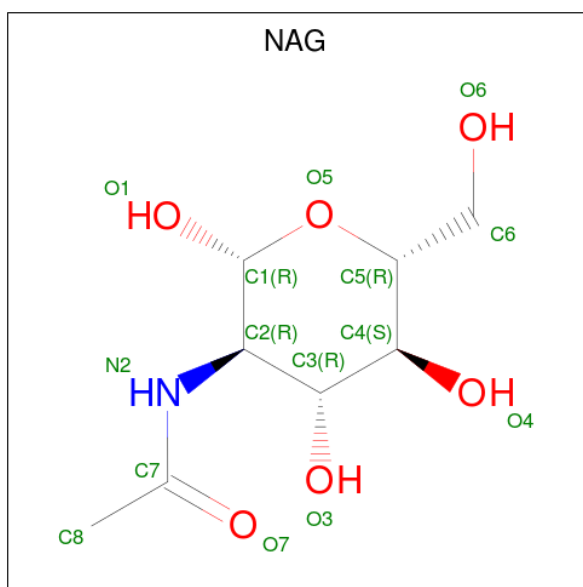

Mol	Chain	Residues	Atoms				AltConf
			Total	C	N	O	
9	A	1	Total	C	N	O	0
			140	80	10	50	
9	A	1	Total	C	N	O	0
			140	80	10	50	
9	A	1	Total	C	N	O	0
			140	80	10	50	
9	A	1	Total	C	N	O	0
			140	80	10	50	
9	A	1	Total	C	N	O	0
			140	80	10	50	
9	A	1	Total	C	N	O	0
			140	80	10	50	
9	A	1	Total	C	N	O	0
			140	80	10	50	
9	A	1	Total	C	N	O	0
			140	80	10	50	
9	A	1	Total	C	N	O	0
			140	80	10	50	
9	C	1	Total	C	N	O	0
			140	80	10	50	
9	C	1	Total	C	N	O	0
			140	80	10	50	
9	C	1	Total	C	N	O	0
			140	80	10	50	
9	C	1	Total	C	N	O	0
			140	80	10	50	

Continued on next page...

Continued from previous page...

Mol	Chain	Residues	Atoms				AltConf
			Total	C	N	O	
9	C	1	Total 140	C 80	N 10	O 50	0
9	C	1	Total 140	C 80	N 10	O 50	0
9	C	1	Total 140	C 80	N 10	O 50	0
9	C	1	Total 140	C 80	N 10	O 50	0
9	C	1	Total 140	C 80	N 10	O 50	0
9	C	1	Total 140	C 80	N 10	O 50	0
9	G	1	Total 140	C 80	N 10	O 50	0
9	G	1	Total 140	C 80	N 10	O 50	0
9	G	1	Total 140	C 80	N 10	O 50	0
9	G	1	Total 140	C 80	N 10	O 50	0
9	G	1	Total 140	C 80	N 10	O 50	0
9	G	1	Total 140	C 80	N 10	O 50	0
9	G	1	Total 140	C 80	N 10	O 50	0
9	G	1	Total 140	C 80	N 10	O 50	0
9	G	1	Total 140	C 80	N 10	O 50	0
9	G	1	Total 140	C 80	N 10	O 50	0

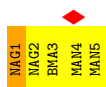
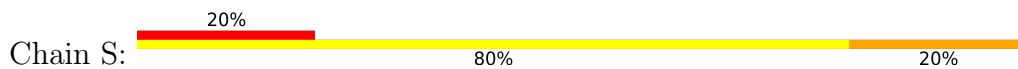

- Molecule 5: alpha-D-mannopyranose-(1-3)-[alpha-D-mannopyranose-(1-6)]beta-D-mannopyranose-(1-4)-2-acetamido-2-deoxy-beta-D-glucopyranose-(1-4)-2-acetamido-2-deoxy-beta-D-glucopyranose

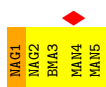
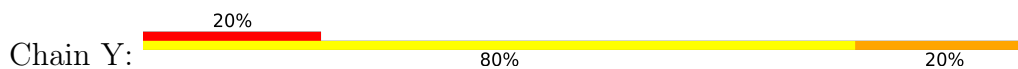

- Molecule 6: alpha-D-mannopyranose-(1-2)-alpha-D-mannopyranose-(1-3)-[alpha-D-mannopyranose-(1-6)]beta-D-mannopyranose-(1-4)-2-acetamido-2-deoxy-beta-D-glucopyranose-(1-4)-2-acetamido-2-deoxy-beta-D-glucopyranose



- Molecule 6: alpha-D-mannopyranose-(1-2)-alpha-D-mannopyranose-(1-3)-[alpha-D-mannopyranose-(1-6)]beta-D-mannopyranose-(1-4)-2-acetamido-2-deoxy-beta-D-glucopyranose-(1-4)-2-acetamido-2-deoxy-beta-D-glucopyranose

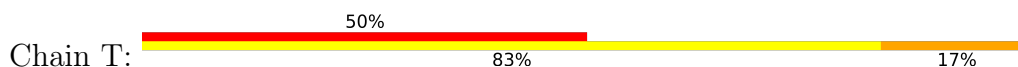

- Molecule 6: alpha-D-mannopyranose-(1-2)-alpha-D-mannopyranose-(1-3)-[alpha-D-mannopyranose-(1-6)]beta-D-mannopyranose-(1-4)-2-acetamido-2-deoxy-beta-D-glucopyranose-(1-4)-2-acetamido-2-deoxy-beta-D-glucopyranose



- Molecule 7: 2-acetamido-2-deoxy-beta-D-glucopyranose-(1-4)-2-acetamido-2-deoxy-beta-D-glucopyranose



MAG1
MAG2

- Molecule 7: 2-acetamido-2-deoxy-beta-D-glucopyranose-(1-4)-2-acetamido-2-deoxy-beta-D-glucopyranose

MAG1
MAG2

- Molecule 7: 2-acetamido-2-deoxy-beta-D-glucopyranose-(1-4)-2-acetamido-2-deoxy-beta-D-glucopyranose

MAG1
MAG2

- Molecule 7: 2-acetamido-2-deoxy-beta-D-glucopyranose-(1-4)-2-acetamido-2-deoxy-beta-D-glucopyranose

MAG1
MAG2

- Molecule 7: 2-acetamido-2-deoxy-beta-D-glucopyranose-(1-4)-2-acetamido-2-deoxy-beta-D-glucopyranose

MAG1
MAG2

- Molecule 7: 2-acetamido-2-deoxy-beta-D-glucopyranose-(1-4)-2-acetamido-2-deoxy-beta-D-glucopyranose

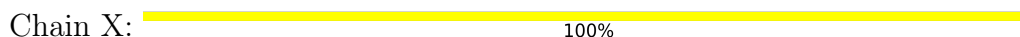
MAG1
MAG2

- Molecule 7: 2-acetamido-2-deoxy-beta-D-glucopyranose-(1-4)-2-acetamido-2-deoxy-beta-D-glucopyranose

MAG1
MAG2

- Molecule 7: 2-acetamido-2-deoxy-beta-D-glucopyranose-(1-4)-2-acetamido-2-deoxy-beta-D-glucopyranose

Chain b: 



- Molecule 7: 2-acetamido-2-deoxy-beta-D-glucopyranose-(1-4)-2-acetamido-2-deoxy-beta-D-glucopyranose

Chain d: 



- Molecule 8: alpha-D-mannopyranose-(1-3)-alpha-D-mannopyranose-(1-6)-[alpha-D-mannopyranose-(1-3)]beta-D-mannopyranose-(1-4)-2-acetamido-2-deoxy-beta-D-glucopyranose-(1-4)-2-acetamido-2-deoxy-beta-D-glucopyranose

Chain Q: 



- Molecule 8: alpha-D-mannopyranose-(1-3)-alpha-D-mannopyranose-(1-6)-[alpha-D-mannopyranose-(1-3)]beta-D-mannopyranose-(1-4)-2-acetamido-2-deoxy-beta-D-glucopyranose-(1-4)-2-acetamido-2-deoxy-beta-D-glucopyranose

Chain W: 



- Molecule 8: alpha-D-mannopyranose-(1-3)-alpha-D-mannopyranose-(1-6)-[alpha-D-mannopyranose-(1-3)]beta-D-mannopyranose-(1-4)-2-acetamido-2-deoxy-beta-D-glucopyranose-(1-4)-2-acetamido-2-deoxy-beta-D-glucopyranose

Chain c: 



4 Experimental information

Property	Value	Source
EM reconstruction method	SINGLE PARTICLE	Depositor
Imposed symmetry	POINT, C3	Depositor
Number of particles used	150333	Depositor
Resolution determination method	FSC 0.143 CUT-OFF	Depositor
CTF correction method	PHASE FLIPPING AND AMPLITUDE CORRECTION	Depositor
Microscope	FEI TITAN KRIOS	Depositor
Voltage (kV)	300	Depositor
Electron dose ($e^-/\text{\AA}^2$)	26.6	Depositor
Minimum defocus (nm)	Not provided	
Maximum defocus (nm)	Not provided	
Magnification	Not provided	
Image detector	GATAN K2 SUMMIT (4k x 4k)	Depositor
Maximum map value	3.919	Depositor
Minimum map value	-2.054	Depositor
Average map value	0.002	Depositor
Map value standard deviation	0.100	Depositor
Recommended contour level	0.55	Depositor
Map size (Å)	335.36, 335.36, 335.36	wwPDB
Map dimensions	256, 256, 256	wwPDB
Map angles (°)	90.0, 90.0, 90.0	wwPDB
Pixel spacing (Å)	1.31, 1.31, 1.31	Depositor

5 Model quality i

5.1 Standard geometry i

Bond lengths and bond angles in the following residue types are not validated in this section: MAN, BMA, NAG

The Z score for a bond length (or angle) is the number of standard deviations the observed value is removed from the expected value. A bond length (or angle) with $|Z| > 5$ is considered an outlier worth inspection. RMSZ is the root-mean-square of all Z scores of the bond lengths (or angles).

Mol	Chain	Bond lengths		Bond angles	
		RMSZ	# Z >5	RMSZ	# Z >5
1	A	1.12	8/3415 (0.2%)	0.92	8/4640 (0.2%)
1	C	1.12	9/3415 (0.3%)	0.92	8/4640 (0.2%)
1	G	1.12	8/3415 (0.2%)	0.92	7/4640 (0.2%)
2	B	1.11	2/1012 (0.2%)	0.89	1/1368 (0.1%)
2	D	1.11	2/1012 (0.2%)	0.89	1/1368 (0.1%)
2	I	1.11	2/1012 (0.2%)	0.89	1/1368 (0.1%)
3	E	1.18	3/1004 (0.3%)	0.93	2/1361 (0.1%)
3	F	1.18	2/1004 (0.2%)	0.93	2/1361 (0.1%)
3	H	1.18	3/1004 (0.3%)	0.93	2/1361 (0.1%)
4	J	1.11	6/815 (0.7%)	1.00	3/1101 (0.3%)
4	K	1.11	6/815 (0.7%)	1.00	3/1101 (0.3%)
4	L	1.11	5/815 (0.6%)	1.00	3/1101 (0.3%)
All	All	1.13	56/18738 (0.3%)	0.93	41/25410 (0.2%)

All (56) bond length outliers are listed below:

Mol	Chain	Res	Type	Atoms	Z	Observed(Å)	Ideal(Å)
1	A	316	TRP	CB-CG	-6.96	1.37	1.50
1	C	316	TRP	CB-CG	-6.96	1.37	1.50
1	G	316	TRP	CB-CG	-6.94	1.37	1.50
1	G	35	TRP	CD2-CE3	6.82	1.50	1.40
1	C	35	TRP	CD2-CE3	6.78	1.50	1.40
1	A	35	TRP	CD2-CE3	6.73	1.50	1.40
4	K	96	GLU	CG-CD	-6.69	1.42	1.51
4	J	96	GLU	CG-CD	-6.69	1.42	1.51
4	L	96	GLU	CG-CD	-6.67	1.42	1.51
1	G	504	ARG	NE-CZ	6.29	1.41	1.33
1	A	504	ARG	NE-CZ	6.29	1.41	1.33
1	G	35	TRP	CZ2-CH2	6.27	1.49	1.37
1	A	35	TRP	CZ2-CH2	6.27	1.49	1.37
1	C	504	ARG	NE-CZ	6.26	1.41	1.33

Continued on next page...

Continued from previous page...

Mol	Chain	Res	Type	Atoms	Z	Observed(Å)	Ideal(Å)
1	C	35	TRP	CZ2-CH2	6.25	1.49	1.37
1	G	66	ARG	NE-CZ	5.93	1.40	1.33
1	C	66	ARG	NE-CZ	5.92	1.40	1.33
1	A	66	ARG	NE-CZ	5.91	1.40	1.33
4	J	1	GLU	CB-CG	5.73	1.63	1.52
4	K	1	GLU	CB-CG	5.73	1.63	1.52
4	L	1	GLU	CB-CG	5.72	1.63	1.52
4	K	49	PHE	CB-CG	-5.61	1.41	1.51
4	J	49	PHE	CB-CG	-5.58	1.41	1.51
4	L	49	PHE	CB-CG	-5.56	1.41	1.51
3	H	47	TRP	CD2-CE2	-5.45	1.34	1.41
3	E	47	TRP	CD2-CE2	-5.42	1.34	1.41
3	F	47	TRP	CD2-CE2	-5.42	1.34	1.41
2	D	632	GLU	CD-OE1	-5.39	1.19	1.25
2	B	632	GLU	CD-OE1	-5.35	1.19	1.25
4	J	96	GLU	CD-OE1	-5.34	1.19	1.25
4	K	96	GLU	CD-OE1	-5.34	1.19	1.25
4	K	97	PHE	CB-CG	-5.34	1.42	1.51
4	L	96	GLU	CD-OE1	-5.33	1.19	1.25
4	J	97	PHE	CB-CG	-5.32	1.42	1.51
2	I	632	GLU	CD-OE1	-5.31	1.19	1.25
4	L	97	PHE	CB-CG	-5.30	1.42	1.51
1	G	35	TRP	CE2-CZ2	5.22	1.48	1.39
1	C	35	TRP	CE2-CZ2	5.20	1.48	1.39
1	A	35	TRP	CE2-CZ2	5.19	1.48	1.39
1	A	35	TRP	CE3-CZ3	5.16	1.47	1.38
2	D	596	TRP	CZ3-CH2	-5.16	1.31	1.40
1	G	35	TRP	CE3-CZ3	5.14	1.47	1.38
2	B	596	TRP	CZ3-CH2	-5.13	1.31	1.40
1	C	35	TRP	CE3-CZ3	5.13	1.47	1.38
3	E	47	TRP	CZ3-CH2	-5.12	1.31	1.40
3	H	47	TRP	CZ3-CH2	-5.12	1.31	1.40
3	F	47	TRP	CZ3-CH2	-5.09	1.31	1.40
2	I	596	TRP	CZ3-CH2	-5.09	1.31	1.40
1	A	381	GLU	CD-OE1	-5.07	1.20	1.25
1	G	381	GLU	CD-OE1	-5.06	1.20	1.25
3	H	47	TRP	CE2-CZ2	-5.02	1.31	1.39
1	C	376	PHE	CB-CG	-5.02	1.42	1.51
4	J	96	GLU	CD-OE2	-5.01	1.20	1.25
4	K	96	GLU	CD-OE2	-5.01	1.20	1.25
1	C	381	GLU	CD-OE1	-5.01	1.20	1.25
3	E	47	TRP	CE2-CZ2	-5.00	1.31	1.39

All (41) bond angle outliers are listed below:

Mol	Chain	Res	Type	Atoms	Z	Observed(°)	Ideal(°)
4	J	61	ARG	NE-CZ-NH2	-8.98	115.81	120.30
4	K	61	ARG	NE-CZ-NH2	-8.98	115.81	120.30
3	F	66	ARG	NE-CZ-NH2	-8.97	115.82	120.30
4	L	61	ARG	NE-CZ-NH2	-8.96	115.82	120.30
3	E	66	ARG	NE-CZ-NH2	-8.95	115.83	120.30
3	H	66	ARG	NE-CZ-NH2	-8.95	115.83	120.30
1	C	76	PRO	N-CA-C	-7.86	91.67	112.10
1	A	76	PRO	N-CA-C	-7.85	91.68	112.10
1	G	76	PRO	N-CA-C	-7.85	91.68	112.10
1	A	217	TYR	CB-CG-CD2	-7.36	116.58	121.00
1	C	217	TYR	CB-CG-CD2	-7.33	116.60	121.00
1	G	217	TYR	CB-CG-CD2	-7.31	116.61	121.00
4	L	54	ARG	NE-CZ-NH2	-6.94	116.83	120.30
4	K	54	ARG	NE-CZ-NH2	-6.92	116.84	120.30
4	J	54	ARG	NE-CZ-NH2	-6.88	116.86	120.30
1	A	40	TYR	CB-CG-CD1	-6.64	117.02	121.00
1	G	40	TYR	CB-CG-CD1	-6.59	117.05	121.00
3	H	66	ARG	NE-CZ-NH1	6.57	123.58	120.30
1	C	40	TYR	CB-CG-CD1	-6.55	117.07	121.00
3	F	66	ARG	NE-CZ-NH1	6.54	123.57	120.30
3	E	66	ARG	NE-CZ-NH1	6.53	123.56	120.30
4	J	107	ARG	NE-CZ-NH1	6.37	123.48	120.30
4	K	107	ARG	NE-CZ-NH1	6.34	123.47	120.30
4	L	107	ARG	NE-CZ-NH1	6.27	123.44	120.30
1	C	376	PHE	CB-CA-C	-6.25	97.91	110.40
1	G	376	PHE	CB-CA-C	-6.24	97.93	110.40
1	A	376	PHE	CB-CA-C	-6.23	97.94	110.40
1	A	273	ARG	NE-CZ-NH2	-6.18	117.21	120.30
1	C	273	ARG	NE-CZ-NH2	-6.15	117.22	120.30
1	G	273	ARG	NE-CZ-NH2	-6.13	117.23	120.30
2	I	579	ARG	NE-CZ-NH2	-5.59	117.50	120.30
2	D	579	ARG	NE-CZ-NH2	-5.57	117.51	120.30
2	B	579	ARG	NE-CZ-NH2	-5.56	117.52	120.30
1	A	503	ARG	NE-CZ-NH2	-5.45	117.58	120.30
1	G	503	ARG	NE-CZ-NH2	-5.43	117.59	120.30
1	C	503	ARG	NE-CZ-NH2	-5.39	117.61	120.30
1	C	504	ARG	NE-CZ-NH1	5.17	122.89	120.30
1	G	504	ARG	NE-CZ-NH1	5.11	122.86	120.30
1	A	504	ARG	NE-CZ-NH1	5.09	122.85	120.30
1	A	484	TYR	CB-CG-CD1	-5.06	117.97	121.00
1	C	484	TYR	CB-CG-CD1	-5.04	117.97	121.00

There are no chirality outliers.

There are no planarity outliers.

5.2 Too-close contacts [i](#)

In the following table, the Non-H and H(model) columns list the number of non-hydrogen atoms and hydrogen atoms in the chain respectively. The H(added) column lists the number of hydrogen atoms added and optimized by MolProbity. The Clashes column lists the number of clashes within the asymmetric unit, whereas Symm-Clashes lists symmetry-related clashes.

Mol	Chain	Non-H	H(model)	H(added)	Clashes	Symm-Clashes
1	A	3344	0	3295	5	0
1	C	3344	0	3295	6	0
1	G	3344	0	3295	5	0
2	B	995	0	982	0	0
2	D	995	0	982	0	0
2	I	995	0	982	0	0
3	E	978	0	946	0	0
3	F	978	0	946	0	0
3	H	978	0	946	0	0
4	J	795	0	784	0	0
4	K	795	0	784	0	0
4	L	795	0	784	0	0
5	M	61	0	52	1	0
5	S	61	0	52	1	0
5	Y	61	0	52	1	0
6	N	72	0	60	0	0
6	T	72	0	60	1	0
6	Z	72	0	60	0	0
7	O	28	0	25	0	0
7	P	28	0	25	0	0
7	R	28	0	25	0	0
7	U	28	0	25	0	0
7	V	28	0	25	0	0
7	X	28	0	25	0	0
7	a	28	0	25	0	0
7	b	28	0	25	0	0
7	d	28	0	25	0	0
8	Q	72	0	61	0	0
8	W	72	0	61	0	0
8	c	72	0	61	0	0
9	A	140	0	130	0	0
9	C	140	0	130	0	0
9	G	140	0	130	0	0

Continued on next page...

Continued from previous page...

Mol	Chain	Non-H	H(model)	H(added)	Clashes	Symm-Clashes
All	All	19623	0	19155	16	0

The all-atom clashscore is defined as the number of clashes found per 1000 atoms (including hydrogen atoms). The all-atom clashscore for this structure is 0.

All (16) close contacts within the same asymmetric unit are listed below, sorted by their clash magnitude.

Atom-1	Atom-2	Interatomic distance (Å)	Clash overlap (Å)
1:G:234:ASN:N	1:G:234:ASN:OD1	2.44	0.50
1:C:234:ASN:N	1:C:234:ASN:OD1	2.44	0.50
1:A:234:ASN:N	1:A:234:ASN:OD1	2.44	0.49
1:A:75:VAL:N	1:A:76:PRO:CD	2.76	0.49
1:G:290:GLU:OE2	1:G:337:LYS:NZ	2.45	0.48
1:C:75:VAL:N	1:C:76:PRO:CD	2.76	0.48
1:G:75:VAL:N	1:G:76:PRO:CD	2.76	0.48
1:A:290:GLU:OE2	1:A:337:LYS:NZ	2.45	0.46
1:C:277:PHE:H	5:S:1:NAG:H82	1.81	0.44
1:G:277:PHE:H	5:Y:1:NAG:H82	1.81	0.44
1:A:277:PHE:H	5:M:1:NAG:H82	1.82	0.44
1:C:290:GLU:OE2	1:C:337:LYS:NZ	2.45	0.43
1:A:369:PRO:O	1:A:370:GLU:HB2	2.20	0.42
1:C:369:PRO:O	1:C:370:GLU:HB2	2.20	0.42
1:G:369:PRO:O	1:G:370:GLU:HB2	2.20	0.42
1:C:198:THR:HG22	6:T:1:NAG:H82	2.04	0.40

There are no symmetry-related clashes.

5.3 Torsion angles [i](#)

5.3.1 Protein backbone [i](#)

In the following table, the Percentiles column shows the percent Ramachandran outliers of the chain as a percentile score with respect to all PDB entries followed by that with respect to all EM entries.

The Analysed column shows the number of residues for which the backbone conformation was analysed, and the total number of residues.

Mol	Chain	Analysed	Favoured	Allowed	Outliers	Percentiles
1	A	411/485 (85%)	390 (95%)	18 (4%)	3 (1%)	22 61

Continued on next page...

Continued from previous page...

Mol	Chain	Analysed	Favoured	Allowed	Outliers	Percentiles	
1	C	411/485 (85%)	390 (95%)	18 (4%)	3 (1%)	22	61
1	G	411/485 (85%)	390 (95%)	18 (4%)	3 (1%)	22	61
2	B	121/153 (79%)	115 (95%)	6 (5%)	0	100	100
2	D	121/153 (79%)	115 (95%)	6 (5%)	0	100	100
2	I	121/153 (79%)	115 (95%)	6 (5%)	0	100	100
3	E	121/229 (53%)	120 (99%)	1 (1%)	0	100	100
3	F	121/229 (53%)	120 (99%)	1 (1%)	0	100	100
3	H	121/229 (53%)	120 (99%)	1 (1%)	0	100	100
4	J	99/208 (48%)	94 (95%)	5 (5%)	0	100	100
4	K	99/208 (48%)	94 (95%)	5 (5%)	0	100	100
4	L	99/208 (48%)	94 (95%)	5 (5%)	0	100	100
All	All	2256/3225 (70%)	2157 (96%)	90 (4%)	9 (0%)	38	72

All (9) Ramachandran outliers are listed below:

Mol	Chain	Res	Type
1	A	79	PRO
1	C	79	PRO
1	G	79	PRO
1	A	354	GLU
1	C	354	GLU
1	G	354	GLU
1	A	70	ALA
1	C	70	ALA
1	G	70	ALA

5.3.2 Protein sidechains [i](#)

In the following table, the Percentiles column shows the percent sidechain outliers of the chain as a percentile score with respect to all PDB entries followed by that with respect to all EM entries.

The Analysed column shows the number of residues for which the sidechain conformation was analysed, and the total number of residues.

Mol	Chain	Analysed	Rotameric	Outliers	Percentiles	
1	A	382/433 (88%)	382 (100%)	0	100	100

Continued on next page...

Continued from previous page...

Mol	Chain	Analysed	Rotameric	Outliers	Percentiles	
1	C	382/433 (88%)	382 (100%)	0	100	100
1	G	382/433 (88%)	382 (100%)	0	100	100
2	B	106/127 (84%)	106 (100%)	0	100	100
2	D	106/127 (84%)	106 (100%)	0	100	100
2	I	106/127 (84%)	106 (100%)	0	100	100
3	E	102/194 (53%)	101 (99%)	1 (1%)	76	88
3	F	102/194 (53%)	101 (99%)	1 (1%)	76	88
3	H	102/194 (53%)	101 (99%)	1 (1%)	76	88
4	J	86/182 (47%)	86 (100%)	0	100	100
4	K	86/182 (47%)	86 (100%)	0	100	100
4	L	86/182 (47%)	86 (100%)	0	100	100
All	All	2028/2808 (72%)	2025 (100%)	3 (0%)	93	98

All (3) residues with a non-rotameric sidechain are listed below:

Mol	Chain	Res	Type
3	H	71	ARG
3	E	71	ARG
3	F	71	ARG

Sometimes sidechains can be flipped to improve hydrogen bonding and reduce clashes. There are no such sidechains identified.

5.3.3 RNA [i](#)

There are no RNA molecules in this entry.

5.4 Non-standard residues in protein, DNA, RNA chains [i](#)

There are no non-standard protein/DNA/RNA residues in this entry.

5.5 Carbohydrates [i](#)

69 monosaccharides are modelled in this entry.

In the following table, the Counts columns list the number of bonds (or angles) for which Mogul statistics could be retrieved, the number of bonds (or angles) that are observed in the model and

the number of bonds (or angles) that are defined in the Chemical Component Dictionary. The Link column lists molecule types, if any, to which the group is linked. The Z score for a bond length (or angle) is the number of standard deviations the observed value is removed from the expected value. A bond length (or angle) with $|Z| > 2$ is considered an outlier worth inspection. RMSZ is the root-mean-square of all Z scores of the bond lengths (or angles).

Mol	Type	Chain	Res	Link	Bond lengths			Bond angles		
					Counts	RMSZ	# Z > 2	Counts	RMSZ	# Z > 2
5	NAG	M	1	5,1	14,14,15	1.84	2 (14%)	17,19,21	1.09	1 (5%)
5	NAG	M	2	5	14,14,15	1.83	6 (42%)	17,19,21	1.21	2 (11%)
5	BMA	M	3	5	11,11,12	1.40	3 (27%)	15,15,17	0.79	0
5	MAN	M	4	5	11,11,12	1.99	6 (54%)	15,15,17	0.68	0
5	MAN	M	5	5	11,11,12	1.90	6 (54%)	15,15,17	0.86	0
6	NAG	N	1	6,1	14,14,15	1.88	5 (35%)	17,19,21	6.43	2 (11%)
6	NAG	N	2	6	14,14,15	1.90	4 (28%)	17,19,21	0.92	0
6	BMA	N	3	6	11,11,12	1.41	2 (18%)	15,15,17	0.89	1 (6%)
6	MAN	N	4	6	11,11,12	1.19	1 (9%)	15,15,17	1.35	3 (20%)
6	MAN	N	5	6	11,11,12	2.00	6 (54%)	15,15,17	0.78	0
6	MAN	N	6	6	11,11,12	1.90	6 (54%)	15,15,17	0.72	0
7	NAG	O	1	7,1	14,14,15	2.03	6 (42%)	17,19,21	0.99	1 (5%)
7	NAG	O	2	7	14,14,15	1.87	4 (28%)	17,19,21	0.92	1 (5%)
7	NAG	P	1	7,1	14,14,15	2.08	6 (42%)	17,19,21	0.80	0
7	NAG	P	2	7	14,14,15	1.94	6 (42%)	17,19,21	0.89	1 (5%)
8	NAG	Q	1	8,1	14,14,15	2.07	5 (35%)	17,19,21	1.05	1 (5%)
8	NAG	Q	2	8	14,14,15	1.87	5 (35%)	17,19,21	0.89	1 (5%)
8	BMA	Q	3	8	11,11,12	1.42	3 (27%)	15,15,17	0.65	0
8	MAN	Q	4	8	11,11,12	0.81	0	15,15,17	0.83	1 (6%)
8	MAN	Q	5	8	11,11,12	1.96	4 (36%)	15,15,17	0.72	0
8	MAN	Q	6	8	11,11,12	1.88	6 (54%)	15,15,17	0.68	0
7	NAG	R	1	7,1	14,14,15	2.09	7 (50%)	17,19,21	1.40	2 (11%)
7	NAG	R	2	7	14,14,15	2.10	5 (35%)	17,19,21	0.86	1 (5%)
5	NAG	S	1	5,1	14,14,15	1.83	2 (14%)	17,19,21	1.10	1 (5%)
5	NAG	S	2	5	14,14,15	1.83	6 (42%)	17,19,21	1.21	2 (11%)
5	BMA	S	3	5	11,11,12	1.39	3 (27%)	15,15,17	0.79	0
5	MAN	S	4	5	11,11,12	2.00	6 (54%)	15,15,17	0.69	0
5	MAN	S	5	5	11,11,12	1.90	6 (54%)	15,15,17	0.85	0
6	NAG	T	1	6,1	14,14,15	1.88	5 (35%)	17,19,21	6.43	2 (11%)
6	NAG	T	2	6	14,14,15	1.89	4 (28%)	17,19,21	0.92	0

Mol	Type	Chain	Res	Link	Bond lengths			Bond angles		
					Counts	RMSZ	# Z > 2	Counts	RMSZ	# Z > 2
6	BMA	T	3	6	11,11,12	1.41	2 (18%)	15,15,17	0.89	1 (6%)
6	MAN	T	4	6	11,11,12	1.18	1 (9%)	15,15,17	1.35	3 (20%)
6	MAN	T	5	6	11,11,12	2.00	6 (54%)	15,15,17	0.77	0
6	MAN	T	6	6	11,11,12	1.90	5 (45%)	15,15,17	0.72	0
7	NAG	U	1	7,1	14,14,15	2.03	5 (35%)	17,19,21	0.99	1 (5%)
7	NAG	U	2	7	14,14,15	1.87	4 (28%)	17,19,21	0.91	1 (5%)
7	NAG	V	1	7,1	14,14,15	2.09	6 (42%)	17,19,21	0.80	0
7	NAG	V	2	7	14,14,15	1.94	6 (42%)	17,19,21	0.89	1 (5%)
8	NAG	W	1	8,1	14,14,15	2.07	5 (35%)	17,19,21	1.06	1 (5%)
8	NAG	W	2	8	14,14,15	1.87	5 (35%)	17,19,21	0.89	1 (5%)
8	BMA	W	3	8	11,11,12	1.42	3 (27%)	15,15,17	0.66	0
8	MAN	W	4	8	11,11,12	0.81	0	15,15,17	0.84	1 (6%)
8	MAN	W	5	8	11,11,12	1.95	4 (36%)	15,15,17	0.72	0
8	MAN	W	6	8	11,11,12	1.88	6 (54%)	15,15,17	0.68	0
7	NAG	X	1	7,1	14,14,15	2.09	7 (50%)	17,19,21	1.40	2 (11%)
7	NAG	X	2	7	14,14,15	2.10	6 (42%)	17,19,21	0.87	1 (5%)
5	NAG	Y	1	5,1	14,14,15	1.84	2 (14%)	17,19,21	1.10	1 (5%)
5	NAG	Y	2	5	14,14,15	1.83	6 (42%)	17,19,21	1.21	2 (11%)
5	BMA	Y	3	5	11,11,12	1.39	3 (27%)	15,15,17	0.79	0
5	MAN	Y	4	5	11,11,12	1.99	6 (54%)	15,15,17	0.68	0
5	MAN	Y	5	5	11,11,12	1.90	6 (54%)	15,15,17	0.86	0
6	NAG	Z	1	6,1	14,14,15	1.88	5 (35%)	17,19,21	6.43	2 (11%)
6	NAG	Z	2	6	14,14,15	1.90	4 (28%)	17,19,21	0.93	0
6	BMA	Z	3	6	11,11,12	1.42	2 (18%)	15,15,17	0.90	1 (6%)
6	MAN	Z	4	6	11,11,12	1.19	1 (9%)	15,15,17	1.35	3 (20%)
6	MAN	Z	5	6	11,11,12	2.00	6 (54%)	15,15,17	0.77	0
6	MAN	Z	6	6	11,11,12	1.90	6 (54%)	15,15,17	0.71	0
7	NAG	a	1	7,1	14,14,15	2.03	6 (42%)	17,19,21	0.98	1 (5%)
7	NAG	a	2	7	14,14,15	1.87	4 (28%)	17,19,21	0.91	1 (5%)
7	NAG	b	1	7,1	14,14,15	2.09	6 (42%)	17,19,21	0.80	0
7	NAG	b	2	7	14,14,15	1.94	6 (42%)	17,19,21	0.89	1 (5%)
8	NAG	c	1	8,1	14,14,15	2.07	5 (35%)	17,19,21	1.06	1 (5%)
8	NAG	c	2	8	14,14,15	1.88	5 (35%)	17,19,21	0.89	1 (5%)
8	BMA	c	3	8	11,11,12	1.42	3 (27%)	15,15,17	0.65	0
8	MAN	c	4	8	11,11,12	0.80	0	15,15,17	0.84	1 (6%)

Mol	Type	Chain	Res	Link	Bond lengths			Bond angles		
					Counts	RMSZ	# Z > 2	Counts	RMSZ	# Z > 2
8	MAN	c	5	8	11,11,12	1.95	4 (36%)	15,15,17	0.72	0
8	MAN	c	6	8	11,11,12	1.89	6 (54%)	15,15,17	0.68	0
7	NAG	d	1	7,1	14,14,15	2.09	7 (50%)	17,19,21	1.40	2 (11%)
7	NAG	d	2	7	14,14,15	2.10	6 (42%)	17,19,21	0.87	1 (5%)

In the following table, the Chirals column lists the number of chiral outliers, the number of chiral centers analysed, the number of these observed in the model and the number defined in the Chemical Component Dictionary. Similar counts are reported in the Torsion and Rings columns. '-' means no outliers of that kind were identified.

Mol	Type	Chain	Res	Link	Chirals	Torsions	Rings
5	NAG	M	1	5,1	-	0/6/23/26	0/1/1/1
5	NAG	M	2	5	-	1/6/23/26	0/1/1/1
5	BMA	M	3	5	-	1/2/19/22	0/1/1/1
5	MAN	M	4	5	-	2/2/19/22	0/1/1/1
5	MAN	M	5	5	-	2/2/19/22	0/1/1/1
6	NAG	N	1	6,1	-	0/6/23/26	0/1/1/1
6	NAG	N	2	6	-	0/6/23/26	0/1/1/1
6	BMA	N	3	6	-	1/2/19/22	0/1/1/1
6	MAN	N	4	6	-	1/2/19/22	0/1/1/1
6	MAN	N	5	6	-	0/2/19/22	0/1/1/1
6	MAN	N	6	6	-	1/2/19/22	0/1/1/1
7	NAG	O	1	7,1	-	0/6/23/26	0/1/1/1
7	NAG	O	2	7	-	0/6/23/26	0/1/1/1
7	NAG	P	1	7,1	-	0/6/23/26	0/1/1/1
7	NAG	P	2	7	-	0/6/23/26	0/1/1/1
8	NAG	Q	1	8,1	-	0/6/23/26	0/1/1/1
8	NAG	Q	2	8	-	0/6/23/26	0/1/1/1
8	BMA	Q	3	8	-	0/2/19/22	0/1/1/1
8	MAN	Q	4	8	-	1/2/19/22	0/1/1/1
8	MAN	Q	5	8	-	0/2/19/22	0/1/1/1
8	MAN	Q	6	8	-	0/2/19/22	0/1/1/1
7	NAG	R	1	7,1	-	0/6/23/26	0/1/1/1
7	NAG	R	2	7	-	0/6/23/26	0/1/1/1
5	NAG	S	1	5,1	-	0/6/23/26	0/1/1/1
5	NAG	S	2	5	-	1/6/23/26	0/1/1/1
5	BMA	S	3	5	-	1/2/19/22	0/1/1/1
5	MAN	S	4	5	-	2/2/19/22	0/1/1/1
5	MAN	S	5	5	-	2/2/19/22	0/1/1/1
6	NAG	T	1	6,1	-	0/6/23/26	0/1/1/1
6	NAG	T	2	6	-	0/6/23/26	0/1/1/1

Continued on next page...

Continued from previous page...

Mol	Type	Chain	Res	Link	Chirals	Torsions	Rings
6	BMA	T	3	6	-	1/2/19/22	0/1/1/1
6	MAN	T	4	6	-	1/2/19/22	0/1/1/1
6	MAN	T	5	6	-	0/2/19/22	0/1/1/1
6	MAN	T	6	6	-	1/2/19/22	0/1/1/1
7	NAG	U	1	7,1	-	0/6/23/26	0/1/1/1
7	NAG	U	2	7	-	0/6/23/26	0/1/1/1
7	NAG	V	1	7,1	-	0/6/23/26	0/1/1/1
7	NAG	V	2	7	-	0/6/23/26	0/1/1/1
8	NAG	W	1	8,1	-	0/6/23/26	0/1/1/1
8	NAG	W	2	8	-	0/6/23/26	0/1/1/1
8	BMA	W	3	8	-	0/2/19/22	0/1/1/1
8	MAN	W	4	8	-	1/2/19/22	0/1/1/1
8	MAN	W	5	8	-	0/2/19/22	0/1/1/1
8	MAN	W	6	8	-	0/2/19/22	0/1/1/1
7	NAG	X	1	7,1	-	0/6/23/26	0/1/1/1
7	NAG	X	2	7	-	0/6/23/26	0/1/1/1
5	NAG	Y	1	5,1	-	0/6/23/26	0/1/1/1
5	NAG	Y	2	5	-	1/6/23/26	0/1/1/1
5	BMA	Y	3	5	-	1/2/19/22	0/1/1/1
5	MAN	Y	4	5	-	2/2/19/22	0/1/1/1
5	MAN	Y	5	5	-	2/2/19/22	0/1/1/1
6	NAG	Z	1	6,1	-	0/6/23/26	0/1/1/1
6	NAG	Z	2	6	-	0/6/23/26	0/1/1/1
6	BMA	Z	3	6	-	1/2/19/22	0/1/1/1
6	MAN	Z	4	6	-	1/2/19/22	0/1/1/1
6	MAN	Z	5	6	-	0/2/19/22	0/1/1/1
6	MAN	Z	6	6	-	1/2/19/22	0/1/1/1
7	NAG	a	1	7,1	-	0/6/23/26	0/1/1/1
7	NAG	a	2	7	-	0/6/23/26	0/1/1/1
7	NAG	b	1	7,1	-	0/6/23/26	0/1/1/1
7	NAG	b	2	7	-	0/6/23/26	0/1/1/1
8	NAG	c	1	8,1	-	0/6/23/26	0/1/1/1
8	NAG	c	2	8	-	0/6/23/26	0/1/1/1
8	BMA	c	3	8	-	0/2/19/22	0/1/1/1
8	MAN	c	4	8	-	1/2/19/22	0/1/1/1
8	MAN	c	5	8	-	0/2/19/22	0/1/1/1
8	MAN	c	6	8	-	0/2/19/22	0/1/1/1
7	NAG	d	1	7,1	-	0/6/23/26	0/1/1/1
7	NAG	d	2	7	-	0/6/23/26	0/1/1/1

All (312) bond length outliers are listed below:

Mol	Chain	Res	Type	Atoms	Z	Observed(Å)	Ideal(Å)
7	U	1	NAG	C1-C2	5.38	1.60	1.52
7	a	1	NAG	C1-C2	5.32	1.60	1.52
8	Q	1	NAG	C1-C2	5.31	1.60	1.52
7	O	1	NAG	C1-C2	5.31	1.60	1.52
8	c	1	NAG	C1-C2	5.30	1.60	1.52
8	W	1	NAG	C1-C2	5.29	1.60	1.52
7	R	2	NAG	C1-C2	5.19	1.60	1.52
7	X	2	NAG	C1-C2	5.18	1.60	1.52
7	d	2	NAG	C1-C2	5.13	1.60	1.52
5	Y	1	NAG	C1-C2	5.09	1.59	1.52
5	S	1	NAG	C1-C2	5.08	1.59	1.52
5	M	1	NAG	C1-C2	5.07	1.59	1.52
7	b	1	NAG	C1-C2	5.02	1.59	1.52
7	V	1	NAG	C1-C2	5.02	1.59	1.52
7	P	1	NAG	C1-C2	5.01	1.59	1.52
7	X	1	NAG	C1-C2	4.61	1.59	1.52
6	N	2	NAG	C1-C2	4.60	1.59	1.52
7	R	1	NAG	C1-C2	4.60	1.59	1.52
7	d	1	NAG	C1-C2	4.59	1.59	1.52
6	T	2	NAG	C1-C2	4.58	1.59	1.52
6	Z	2	NAG	C1-C2	4.58	1.59	1.52
6	Z	1	NAG	C1-C2	4.51	1.59	1.52
6	N	1	NAG	C1-C2	4.47	1.59	1.52
6	T	1	NAG	C1-C2	4.47	1.59	1.52
7	U	2	NAG	C1-C2	4.32	1.58	1.52
7	a	2	NAG	C1-C2	4.31	1.58	1.52
7	O	2	NAG	C1-C2	4.30	1.58	1.52
7	b	2	NAG	C1-C2	4.24	1.58	1.52
7	V	2	NAG	C1-C2	4.23	1.58	1.52
7	P	2	NAG	C1-C2	4.21	1.58	1.52
8	c	2	NAG	C1-C2	4.18	1.58	1.52
8	Q	2	NAG	C1-C2	4.13	1.58	1.52
8	W	2	NAG	C1-C2	4.10	1.58	1.52
5	S	4	MAN	C2-C3	3.30	1.57	1.52
5	M	4	MAN	C2-C3	3.29	1.57	1.52
5	S	2	NAG	C1-C2	3.29	1.57	1.52
5	Y	4	MAN	C2-C3	3.28	1.57	1.52
6	N	5	MAN	O5-C5	3.28	1.50	1.43
5	Y	2	NAG	C1-C2	3.27	1.57	1.52
5	M	2	NAG	C1-C2	3.27	1.57	1.52
5	S	4	MAN	O5-C5	3.26	1.50	1.43
5	M	4	MAN	O5-C5	3.26	1.50	1.43
5	Y	4	MAN	O5-C5	3.26	1.50	1.43

Continued on next page...

Continued from previous page...

Mol	Chain	Res	Type	Atoms	Z	Observed(Å)	Ideal(Å)
6	T	5	MAN	O5-C5	3.25	1.50	1.43
6	Z	5	MAN	O5-C5	3.25	1.50	1.43
8	Q	5	MAN	C2-C3	3.19	1.57	1.52
8	c	5	MAN	C2-C3	3.17	1.57	1.52
8	W	5	MAN	C2-C3	3.15	1.57	1.52
7	d	2	NAG	O5-C5	3.12	1.49	1.43
7	R	2	NAG	O5-C5	3.11	1.49	1.43
7	X	2	NAG	O5-C5	3.11	1.49	1.43
8	W	5	MAN	O5-C5	3.10	1.49	1.43
8	Q	5	MAN	O5-C5	3.09	1.49	1.43
8	c	5	MAN	O5-C5	3.07	1.49	1.43
6	N	5	MAN	C2-C3	3.06	1.57	1.52
8	Q	6	MAN	O5-C5	3.05	1.49	1.43
6	Z	5	MAN	C2-C3	3.05	1.57	1.52
6	Z	6	MAN	C2-C3	3.05	1.57	1.52
6	N	6	MAN	C2-C3	3.05	1.57	1.52
6	T	6	MAN	C2-C3	3.05	1.57	1.52
8	W	6	MAN	O5-C5	3.04	1.49	1.43
7	R	1	NAG	O5-C5	3.04	1.49	1.43
6	Z	6	MAN	O5-C5	3.04	1.49	1.43
7	X	1	NAG	O5-C5	3.03	1.49	1.43
8	c	6	MAN	O5-C5	3.03	1.49	1.43
6	T	6	MAN	O5-C5	3.03	1.49	1.43
7	d	1	NAG	O5-C5	3.03	1.49	1.43
6	N	6	MAN	O5-C5	3.02	1.49	1.43
7	V	1	NAG	O5-C5	3.01	1.49	1.43
6	T	5	MAN	C2-C3	3.01	1.56	1.52
7	b	1	NAG	O5-C5	3.01	1.49	1.43
8	Q	6	MAN	C2-C3	3.00	1.56	1.52
7	P	2	NAG	O5-C5	3.00	1.49	1.43
7	P	1	NAG	O5-C5	2.99	1.49	1.43
7	V	2	NAG	O5-C5	2.99	1.49	1.43
8	W	6	MAN	C2-C3	2.98	1.56	1.52
8	c	6	MAN	C2-C3	2.98	1.56	1.52
5	M	2	NAG	O5-C5	2.97	1.49	1.43
7	b	2	NAG	O5-C5	2.97	1.49	1.43
5	S	2	NAG	O5-C5	2.97	1.49	1.43
5	Y	2	NAG	O5-C5	2.97	1.49	1.43
8	c	2	NAG	O5-C5	2.96	1.49	1.43
8	W	2	NAG	O5-C5	2.95	1.49	1.43
8	Q	1	NAG	O5-C5	2.93	1.49	1.43
5	Y	5	MAN	O5-C5	2.93	1.49	1.43

Continued on next page...

Continued from previous page...

Mol	Chain	Res	Type	Atoms	Z	Observed(Å)	Ideal(Å)
5	M	5	MAN	O5-C5	2.92	1.49	1.43
8	Q	2	NAG	O5-C5	2.91	1.49	1.43
8	W	1	NAG	O5-C5	2.91	1.49	1.43
5	S	5	MAN	O5-C5	2.90	1.49	1.43
8	W	5	MAN	C1-C2	2.88	1.58	1.52
8	Q	5	MAN	C1-C2	2.87	1.58	1.52
8	c	1	NAG	O5-C5	2.87	1.49	1.43
5	M	5	MAN	C2-C3	2.87	1.56	1.52
7	O	2	NAG	O5-C5	2.85	1.49	1.43
7	U	2	NAG	O5-C5	2.85	1.49	1.43
7	a	2	NAG	O5-C5	2.85	1.49	1.43
8	c	5	MAN	C1-C2	2.85	1.58	1.52
5	Y	5	MAN	C2-C3	2.84	1.56	1.52
7	d	2	NAG	C3-C2	2.83	1.58	1.52
7	R	2	NAG	C3-C2	2.82	1.58	1.52
5	S	5	MAN	C2-C3	2.81	1.56	1.52
7	X	2	NAG	C3-C2	2.80	1.58	1.52
5	S	4	MAN	C1-C2	2.71	1.58	1.52
5	M	4	MAN	C1-C2	2.68	1.58	1.52
6	Z	1	NAG	O5-C5	2.68	1.48	1.43
6	N	1	NAG	O5-C5	2.66	1.48	1.43
6	T	1	NAG	O5-C5	2.65	1.48	1.43
7	d	1	NAG	C4-C5	2.65	1.58	1.53
5	Y	4	MAN	C1-C2	2.65	1.58	1.52
6	Z	2	NAG	O5-C5	2.65	1.48	1.43
5	Y	5	MAN	C4-C5	2.65	1.58	1.53
7	X	1	NAG	C4-C5	2.64	1.58	1.53
6	N	2	NAG	O5-C5	2.64	1.48	1.43
6	T	2	NAG	O5-C5	2.64	1.48	1.43
7	P	2	NAG	C3-C2	2.63	1.58	1.52
5	M	5	MAN	C4-C5	2.62	1.58	1.53
7	b	2	NAG	C3-C2	2.62	1.58	1.52
5	S	5	MAN	C4-C5	2.62	1.58	1.53
7	R	1	NAG	C4-C5	2.61	1.58	1.53
7	V	2	NAG	C3-C2	2.61	1.58	1.52
6	T	5	MAN	C4-C5	2.60	1.58	1.53
6	Z	5	MAN	C4-C5	2.60	1.58	1.53
6	N	5	MAN	C4-C5	2.59	1.58	1.53
6	T	5	MAN	C1-C2	2.56	1.58	1.52
6	Z	5	MAN	C1-C2	2.55	1.58	1.52
6	N	5	MAN	C1-C2	2.55	1.58	1.52
6	N	6	MAN	C4-C5	2.54	1.58	1.53

Continued on next page...

Continued from previous page...

Mol	Chain	Res	Type	Atoms	Z	Observed(Å)	Ideal(Å)
6	T	6	MAN	C4-C5	2.53	1.58	1.53
8	W	6	MAN	C1-C2	2.52	1.57	1.52
5	S	2	NAG	C4-C5	2.52	1.58	1.53
8	W	1	NAG	O5-C1	2.51	1.47	1.43
8	c	6	MAN	C1-C2	2.51	1.57	1.52
8	Q	6	MAN	C1-C2	2.51	1.57	1.52
5	M	2	NAG	C4-C5	2.50	1.58	1.53
5	Y	2	NAG	C4-C5	2.49	1.58	1.53
7	U	1	NAG	O5-C5	2.49	1.48	1.43
7	P	1	NAG	O5-C1	2.49	1.47	1.43
7	b	1	NAG	O5-C1	2.49	1.47	1.43
6	Z	6	MAN	C4-C5	2.48	1.58	1.53
7	V	1	NAG	O5-C1	2.48	1.47	1.43
8	Q	1	NAG	O5-C1	2.48	1.47	1.43
7	O	1	NAG	O5-C5	2.46	1.48	1.43
7	a	1	NAG	O5-C5	2.46	1.48	1.43
8	Q	5	MAN	C4-C5	2.45	1.58	1.53
8	c	1	NAG	O5-C1	2.45	1.47	1.43
7	O	2	NAG	C3-C2	2.44	1.57	1.52
7	a	2	NAG	C3-C2	2.44	1.57	1.52
7	U	2	NAG	C3-C2	2.44	1.57	1.52
6	N	1	NAG	O5-C1	2.44	1.47	1.43
8	W	5	MAN	C4-C5	2.44	1.58	1.53
8	c	5	MAN	C4-C5	2.43	1.58	1.53
6	T	1	NAG	O5-C1	2.41	1.47	1.43
5	S	4	MAN	C4-C5	2.41	1.58	1.53
7	R	1	NAG	C3-C2	2.41	1.57	1.52
6	N	6	MAN	C1-C2	2.40	1.57	1.52
7	X	1	NAG	C4-C3	2.40	1.58	1.52
6	Z	6	MAN	C1-C2	2.40	1.57	1.52
6	T	6	MAN	C1-C2	2.39	1.57	1.52
7	R	1	NAG	C4-C3	2.39	1.58	1.52
5	M	4	MAN	C4-C5	2.39	1.58	1.53
7	X	1	NAG	C3-C2	2.39	1.57	1.52
5	Y	4	MAN	C4-C5	2.39	1.58	1.53
7	d	1	NAG	C3-C2	2.38	1.57	1.52
6	Z	1	NAG	O5-C1	2.38	1.47	1.43
5	S	5	MAN	C1-C2	2.37	1.57	1.52
7	d	1	NAG	C4-C3	2.37	1.58	1.52
8	c	2	NAG	C4-C5	2.36	1.58	1.53
8	W	2	NAG	C4-C5	2.36	1.58	1.53
5	Y	5	MAN	C1-C2	2.36	1.57	1.52

Continued on next page...

Continued from previous page...

Mol	Chain	Res	Type	Atoms	Z	Observed(Å)	Ideal(Å)
8	Q	2	NAG	C4-C5	2.36	1.58	1.53
6	Z	5	MAN	O5-C1	2.36	1.47	1.43
5	Y	2	NAG	C4-C3	2.35	1.58	1.52
8	W	6	MAN	C4-C5	2.35	1.58	1.53
6	T	5	MAN	O5-C1	2.34	1.47	1.43
8	Q	6	MAN	C4-C5	2.34	1.58	1.53
8	c	6	MAN	C4-C5	2.34	1.58	1.53
5	M	5	MAN	C1-C2	2.34	1.57	1.52
5	M	2	NAG	C4-C3	2.34	1.58	1.52
5	S	2	NAG	C4-C3	2.34	1.58	1.52
8	W	3	BMA	O5-C5	2.32	1.48	1.43
5	S	2	NAG	C2-N2	2.32	1.50	1.46
5	Y	2	NAG	C2-N2	2.32	1.50	1.46
8	Q	3	BMA	O5-C5	2.32	1.48	1.43
5	M	2	NAG	C2-N2	2.32	1.50	1.46
8	c	3	BMA	O5-C5	2.31	1.48	1.43
5	Y	3	BMA	C2-C3	2.30	1.55	1.52
5	M	3	BMA	C2-C3	2.30	1.55	1.52
6	N	5	MAN	O5-C1	2.30	1.47	1.43
6	N	2	NAG	C4-C5	2.28	1.57	1.53
6	N	3	BMA	O5-C5	2.28	1.48	1.43
7	P	2	NAG	C4-C5	2.27	1.57	1.53
6	Z	2	NAG	C4-C5	2.26	1.57	1.53
7	P	1	NAG	C4-C5	2.26	1.57	1.53
6	Z	3	BMA	O5-C5	2.26	1.48	1.43
7	V	1	NAG	C4-C5	2.26	1.57	1.53
7	a	1	NAG	C3-C2	2.25	1.57	1.52
7	b	2	NAG	C4-C5	2.25	1.57	1.53
8	c	3	BMA	C2-C3	2.25	1.55	1.52
7	V	2	NAG	C4-C5	2.25	1.57	1.53
5	S	3	BMA	C2-C3	2.25	1.55	1.52
8	W	2	NAG	C3-C2	2.25	1.57	1.52
8	Q	2	NAG	C3-C2	2.24	1.57	1.52
8	Q	3	BMA	C2-C3	2.24	1.55	1.52
6	Z	4	MAN	C2-C3	2.24	1.55	1.52
8	c	2	NAG	C3-C2	2.24	1.57	1.52
7	b	1	NAG	C4-C5	2.24	1.57	1.53
8	W	3	BMA	C2-C3	2.24	1.55	1.52
6	T	3	BMA	O5-C5	2.23	1.48	1.43
6	N	4	MAN	C2-C3	2.23	1.55	1.52
7	P	1	NAG	C4-C3	2.22	1.58	1.52
8	c	3	BMA	C1-C2	2.22	1.57	1.52

Continued on next page...

Continued from previous page...

Mol	Chain	Res	Type	Atoms	Z	Observed(Å)	Ideal(Å)
7	O	1	NAG	C3-C2	2.22	1.57	1.52
7	X	2	NAG	C4-C5	2.22	1.57	1.53
8	W	3	BMA	C1-C2	2.22	1.57	1.52
5	M	3	BMA	O5-C5	2.22	1.47	1.43
7	V	1	NAG	C4-C3	2.21	1.58	1.52
5	M	5	MAN	C4-C3	2.21	1.58	1.52
8	Q	3	BMA	C1-C2	2.21	1.57	1.52
6	T	2	NAG	C4-C5	2.21	1.57	1.53
7	b	1	NAG	C4-C3	2.21	1.58	1.52
6	T	4	MAN	C2-C3	2.21	1.55	1.52
7	d	2	NAG	C4-C5	2.20	1.57	1.53
7	R	2	NAG	C4-C5	2.20	1.57	1.53
5	Y	5	MAN	C4-C3	2.19	1.57	1.52
5	S	3	BMA	O5-C5	2.19	1.47	1.43
5	S	5	MAN	C4-C3	2.19	1.57	1.52
7	U	1	NAG	C3-C2	2.19	1.57	1.52
7	b	1	NAG	C3-C2	2.18	1.57	1.52
8	c	1	NAG	C3-C2	2.18	1.57	1.52
8	W	1	NAG	C3-C2	2.17	1.57	1.52
5	Y	1	NAG	O5-C5	2.16	1.47	1.43
6	Z	2	NAG	C3-C2	2.16	1.57	1.52
6	Z	3	BMA	C2-C3	2.16	1.55	1.52
5	Y	3	BMA	O5-C5	2.16	1.47	1.43
5	S	5	MAN	O5-C1	2.15	1.47	1.43
7	V	1	NAG	C3-C2	2.15	1.57	1.52
6	T	2	NAG	C3-C2	2.15	1.57	1.52
7	P	1	NAG	C3-C2	2.15	1.57	1.52
6	Z	1	NAG	C4-C5	2.14	1.57	1.53
6	N	2	NAG	C3-C2	2.14	1.57	1.52
8	Q	1	NAG	C3-C2	2.14	1.57	1.52
6	T	3	BMA	C2-C3	2.13	1.55	1.52
5	M	1	NAG	O5-C5	2.12	1.47	1.43
6	N	1	NAG	C4-C5	2.12	1.57	1.53
5	M	5	MAN	O5-C1	2.12	1.47	1.43
6	T	5	MAN	C4-C3	2.12	1.57	1.52
7	O	1	NAG	C4-C3	2.12	1.57	1.52
6	Z	1	NAG	C3-C2	2.12	1.57	1.52
7	V	2	NAG	C4-C3	2.12	1.57	1.52
6	N	1	NAG	C3-C2	2.11	1.57	1.52
6	Z	5	MAN	C4-C3	2.11	1.57	1.52
7	U	2	NAG	C4-C5	2.11	1.57	1.53
7	U	1	NAG	C4-C3	2.11	1.57	1.52

Continued on next page...

Continued from previous page...

Mol	Chain	Res	Type	Atoms	Z	Observed(Å)	Ideal(Å)
7	a	1	NAG	C4-C3	2.11	1.57	1.52
7	b	2	NAG	C4-C3	2.11	1.57	1.52
5	S	1	NAG	O5-C5	2.10	1.47	1.43
6	N	3	BMA	C2-C3	2.10	1.55	1.52
7	d	1	NAG	O4-C4	2.10	1.47	1.43
6	T	1	NAG	C3-C2	2.10	1.57	1.52
7	a	2	NAG	C4-C5	2.09	1.57	1.53
8	c	1	NAG	C4-C5	2.09	1.57	1.53
5	Y	5	MAN	O5-C1	2.09	1.47	1.43
8	c	6	MAN	O5-C1	2.09	1.47	1.43
7	O	2	NAG	C4-C5	2.09	1.57	1.53
8	W	1	NAG	C4-C5	2.09	1.57	1.53
8	Q	1	NAG	C4-C5	2.09	1.57	1.53
7	R	1	NAG	O4-C4	2.09	1.47	1.43
6	T	1	NAG	C4-C5	2.09	1.57	1.53
6	N	5	MAN	C4-C3	2.08	1.57	1.52
7	V	2	NAG	C2-N2	2.08	1.49	1.46
7	P	2	NAG	C4-C3	2.08	1.57	1.52
5	M	4	MAN	O5-C1	2.08	1.47	1.43
7	b	2	NAG	C2-N2	2.07	1.49	1.46
7	X	1	NAG	O4-C4	2.07	1.47	1.43
5	S	4	MAN	C4-C3	2.07	1.57	1.52
5	Y	3	BMA	C1-C2	2.06	1.56	1.52
5	Y	4	MAN	C4-C3	2.05	1.57	1.52
6	T	6	MAN	O5-C1	2.05	1.47	1.43
5	S	3	BMA	C1-C2	2.05	1.56	1.52
5	Y	4	MAN	O5-C1	2.05	1.47	1.43
7	P	2	NAG	C2-N2	2.05	1.49	1.46
7	O	1	NAG	C4-C5	2.05	1.57	1.53
5	M	4	MAN	C4-C3	2.04	1.57	1.52
8	W	6	MAN	O5-C1	2.04	1.47	1.43
8	Q	2	NAG	C4-C3	2.04	1.57	1.52
8	Q	6	MAN	O5-C1	2.04	1.47	1.43
5	S	2	NAG	C3-C2	2.04	1.56	1.52
5	Y	2	NAG	C3-C2	2.04	1.56	1.52
5	M	3	BMA	C1-C2	2.04	1.56	1.52
7	R	2	NAG	C4-C3	2.04	1.57	1.52
6	Z	6	MAN	O5-C1	2.03	1.47	1.43
8	c	2	NAG	C4-C3	2.03	1.57	1.52
7	R	1	NAG	O5-C1	2.03	1.47	1.43
7	X	2	NAG	C4-C3	2.03	1.57	1.52
5	S	4	MAN	O5-C1	2.03	1.47	1.43

Continued on next page...

Continued from previous page...

Mol	Chain	Res	Type	Atoms	Z	Observed(Å)	Ideal(Å)
5	M	2	NAG	C3-C2	2.02	1.56	1.52
6	Z	6	MAN	C4-C3	2.02	1.57	1.52
8	c	6	MAN	C4-C3	2.02	1.57	1.52
8	W	6	MAN	C4-C3	2.02	1.57	1.52
7	d	1	NAG	O5-C1	2.02	1.46	1.43
7	a	1	NAG	C4-C5	2.02	1.57	1.53
7	X	1	NAG	O5-C1	2.02	1.46	1.43
7	O	1	NAG	O5-C1	2.01	1.46	1.43
8	W	2	NAG	C4-C3	2.01	1.57	1.52
7	d	2	NAG	C2-N2	2.01	1.49	1.46
6	N	6	MAN	C4-C3	2.01	1.57	1.52
6	N	6	MAN	O5-C1	2.01	1.46	1.43
7	d	2	NAG	C4-C3	2.01	1.57	1.52
7	X	2	NAG	C2-N2	2.00	1.49	1.46
7	U	1	NAG	C4-C5	2.00	1.57	1.53
8	Q	6	MAN	C4-C3	2.00	1.57	1.52
7	a	1	NAG	O5-C1	2.00	1.46	1.43

All (54) bond angle outliers are listed below:

Mol	Chain	Res	Type	Atoms	Z	Observed(°)	Ideal(°)
6	T	1	NAG	C2-N2-C7	26.12	160.10	122.90
6	N	1	NAG	C2-N2-C7	26.11	160.08	122.90
6	Z	1	NAG	C2-N2-C7	26.10	160.07	122.90
5	M	2	NAG	C2-N2-C7	3.39	127.73	122.90
5	Y	2	NAG	C2-N2-C7	3.38	127.72	122.90
5	S	2	NAG	C2-N2-C7	3.37	127.71	122.90
6	Z	1	NAG	C8-C7-N2	3.06	121.27	116.10
6	N	1	NAG	C8-C7-N2	3.04	121.24	116.10
6	T	1	NAG	C8-C7-N2	3.03	121.23	116.10
6	N	4	MAN	O2-C2-C1	-2.81	103.40	109.15
6	Z	4	MAN	O2-C2-C1	-2.81	103.40	109.15
6	T	4	MAN	O2-C2-C1	-2.80	103.41	109.15
7	R	1	NAG	O4-C4-C3	-2.77	103.95	110.35
7	X	1	NAG	O4-C4-C3	-2.77	103.95	110.35
7	d	1	NAG	O4-C4-C3	-2.75	104.00	110.35
6	T	4	MAN	O2-C2-C3	2.66	115.46	110.14
6	Z	4	MAN	O2-C2-C3	2.64	115.42	110.14
6	N	4	MAN	O2-C2-C3	2.64	115.42	110.14
8	W	1	NAG	C8-C7-N2	2.43	120.21	116.10
8	c	1	NAG	C8-C7-N2	2.41	120.18	116.10
8	Q	1	NAG	C8-C7-N2	2.38	120.13	116.10

Continued on next page...

Continued from previous page...

Mol	Chain	Res	Type	Atoms	Z	Observed(°)	Ideal(°)
7	R	1	NAG	O5-C5-C6	-2.38	103.47	107.20
7	d	1	NAG	O5-C5-C6	-2.38	103.48	107.20
7	X	1	NAG	O5-C5-C6	-2.37	103.49	107.20
5	S	1	NAG	C8-C7-N2	2.27	119.94	116.10
5	Y	1	NAG	C8-C7-N2	2.26	119.92	116.10
5	M	1	NAG	C8-C7-N2	2.24	119.90	116.10
7	O	1	NAG	C8-C7-N2	2.22	119.86	116.10
7	U	1	NAG	C8-C7-N2	2.20	119.83	116.10
7	a	1	NAG	C8-C7-N2	2.19	119.81	116.10
6	Z	3	BMA	O5-C5-C6	-2.19	103.77	107.20
6	N	3	BMA	O5-C5-C6	-2.18	103.79	107.20
6	T	3	BMA	O5-C5-C6	-2.17	103.80	107.20
8	c	2	NAG	C8-C7-N2	2.17	119.77	116.10
7	U	2	NAG	C8-C7-N2	2.16	119.76	116.10
8	W	2	NAG	C8-C7-N2	2.16	119.76	116.10
7	a	2	NAG	C8-C7-N2	2.16	119.75	116.10
7	O	2	NAG	C8-C7-N2	2.16	119.75	116.10
8	Q	2	NAG	C8-C7-N2	2.16	119.75	116.10
7	P	2	NAG	C8-C7-N2	2.14	119.73	116.10
7	b	2	NAG	C8-C7-N2	2.14	119.73	116.10
7	V	2	NAG	C8-C7-N2	2.13	119.70	116.10
7	X	2	NAG	C8-C7-N2	2.11	119.67	116.10
7	R	2	NAG	C8-C7-N2	2.10	119.66	116.10
7	d	2	NAG	C8-C7-N2	2.10	119.66	116.10
6	N	4	MAN	C1-C2-C3	-2.10	107.08	109.67
6	Z	4	MAN	C1-C2-C3	-2.10	107.09	109.67
8	c	4	MAN	C2-C3-C4	-2.07	107.31	110.89
6	T	4	MAN	C1-C2-C3	-2.07	107.12	109.67
8	W	4	MAN	C2-C3-C4	-2.07	107.31	110.89
8	Q	4	MAN	C2-C3-C4	-2.06	107.33	110.89
5	M	2	NAG	C1-O5-C5	2.05	114.97	112.19
5	Y	2	NAG	C1-O5-C5	2.05	114.97	112.19
5	S	2	NAG	C1-O5-C5	2.04	114.96	112.19

There are no chirality outliers.

All (30) torsion outliers are listed below:

Mol	Chain	Res	Type	Atoms
5	M	5	MAN	O5-C5-C6-O6
5	S	5	MAN	O5-C5-C6-O6
5	Y	5	MAN	O5-C5-C6-O6
5	M	5	MAN	C4-C5-C6-O6

Continued on next page...

Continued from previous page...

Mol	Chain	Res	Type	Atoms
5	S	5	MAN	C4-C5-C6-O6
5	Y	5	MAN	C4-C5-C6-O6
6	N	4	MAN	O5-C5-C6-O6
6	T	4	MAN	O5-C5-C6-O6
6	Z	4	MAN	O5-C5-C6-O6
5	M	4	MAN	C4-C5-C6-O6
5	Y	4	MAN	C4-C5-C6-O6
6	N	6	MAN	O5-C5-C6-O6
6	T	6	MAN	O5-C5-C6-O6
6	Z	6	MAN	O5-C5-C6-O6
5	S	4	MAN	C4-C5-C6-O6
5	M	3	BMA	O5-C5-C6-O6
5	S	3	BMA	O5-C5-C6-O6
5	Y	3	BMA	O5-C5-C6-O6
6	N	3	BMA	O5-C5-C6-O6
6	T	3	BMA	O5-C5-C6-O6
6	Z	3	BMA	O5-C5-C6-O6
8	Q	4	MAN	O5-C5-C6-O6
8	W	4	MAN	O5-C5-C6-O6
8	c	4	MAN	O5-C5-C6-O6
5	M	2	NAG	C3-C2-N2-C7
5	S	2	NAG	C3-C2-N2-C7
5	Y	2	NAG	C3-C2-N2-C7
5	M	4	MAN	O5-C5-C6-O6
5	S	4	MAN	O5-C5-C6-O6
5	Y	4	MAN	O5-C5-C6-O6

There are no ring outliers.

4 monomers are involved in 4 short contacts:

Mol	Chain	Res	Type	Clashes	Symm-Clashes
6	T	1	NAG	1	0
5	Y	1	NAG	1	0
5	S	1	NAG	1	0
5	M	1	NAG	1	0

The following is a two-dimensional graphical depiction of Mogul quality analysis of bond lengths, bond angles, torsion angles, and ring geometry for oligosaccharide.

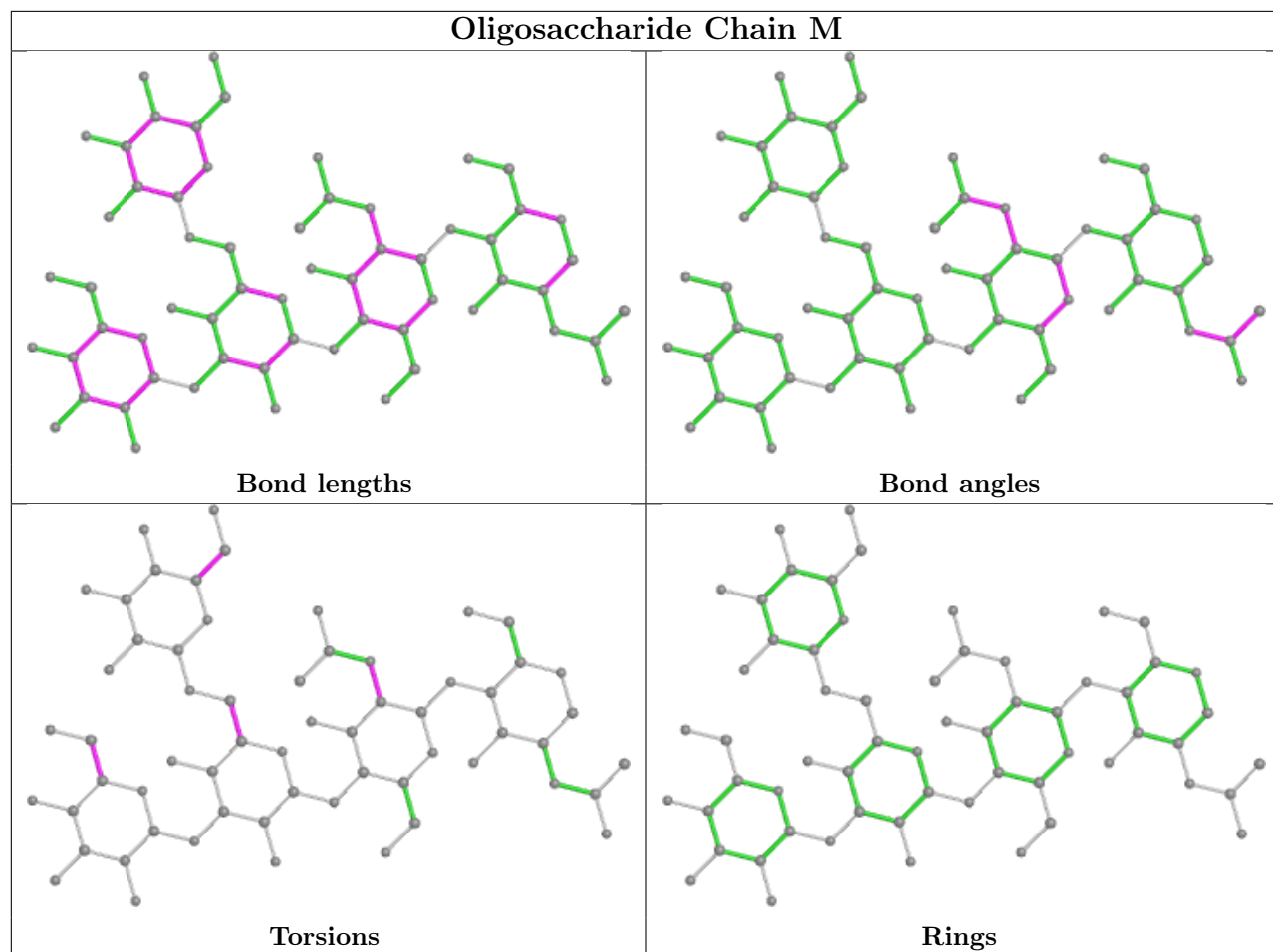

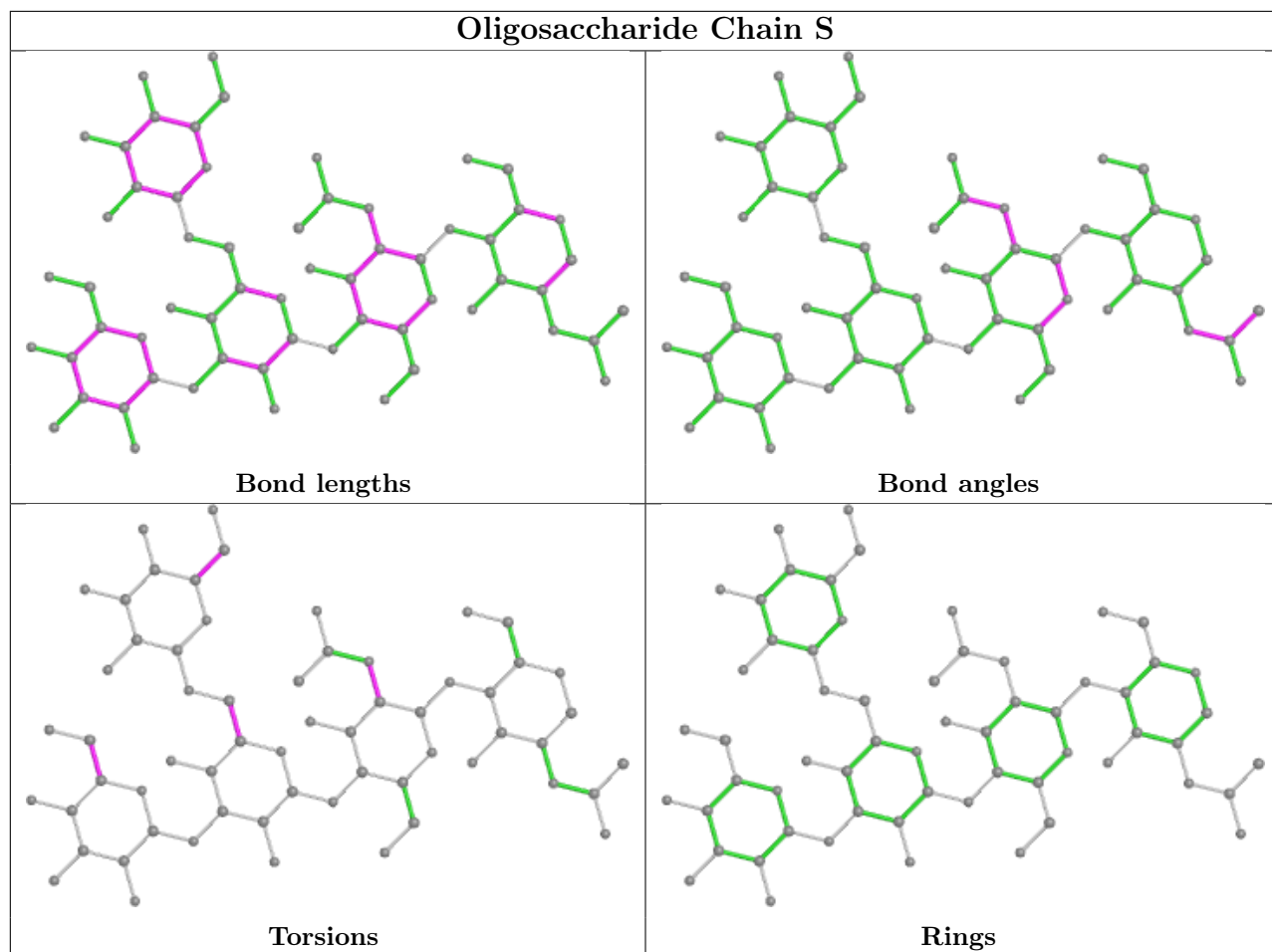

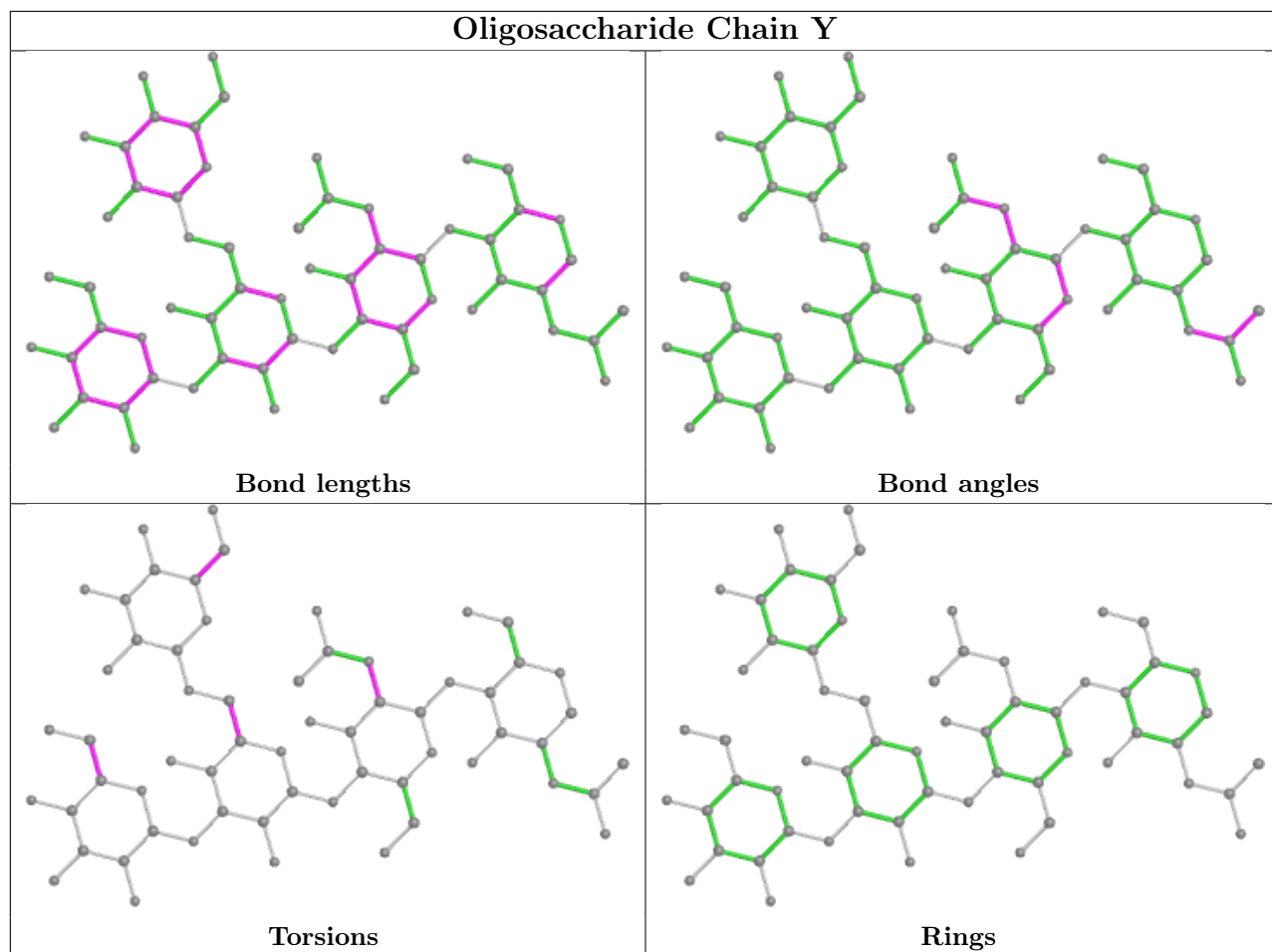

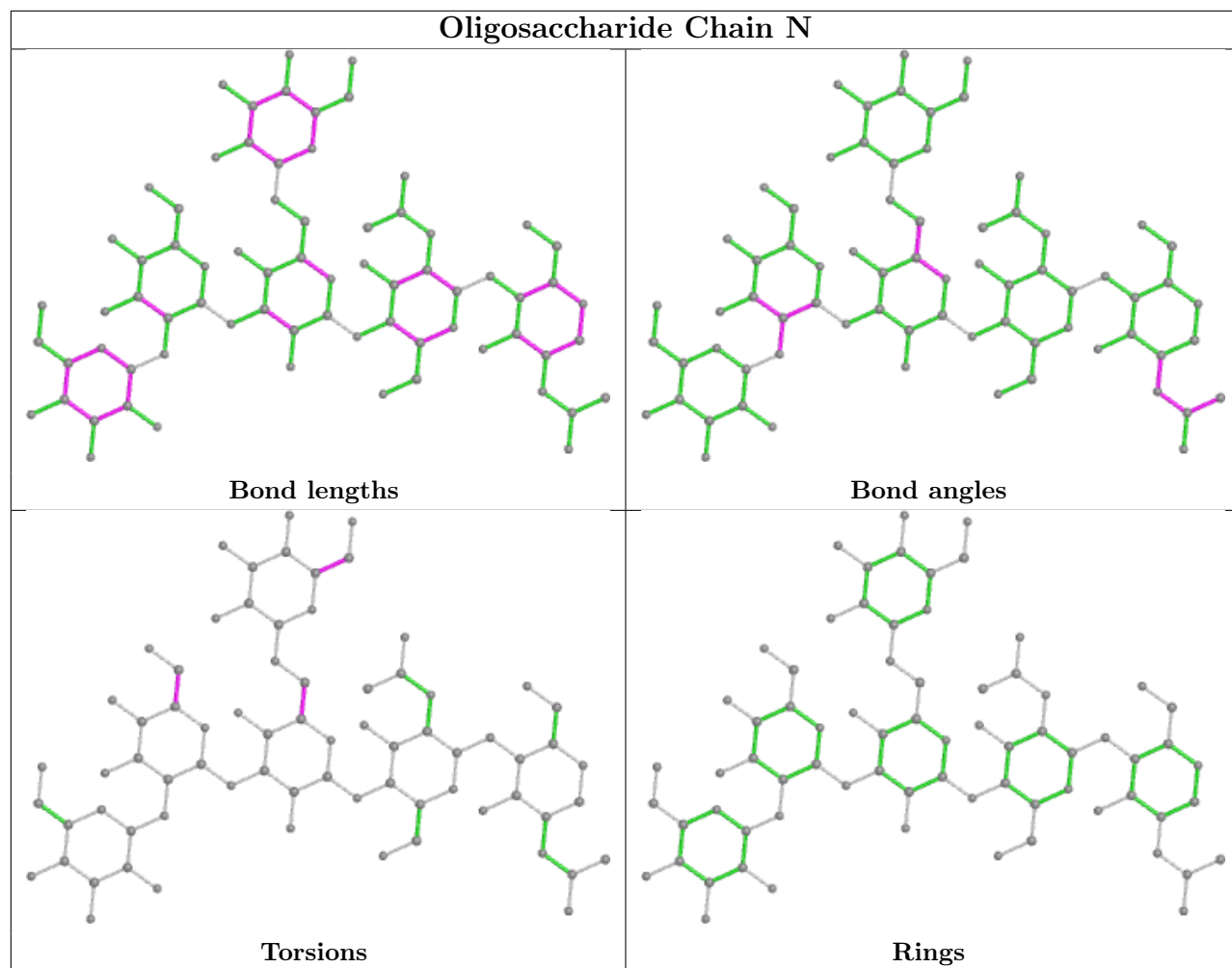

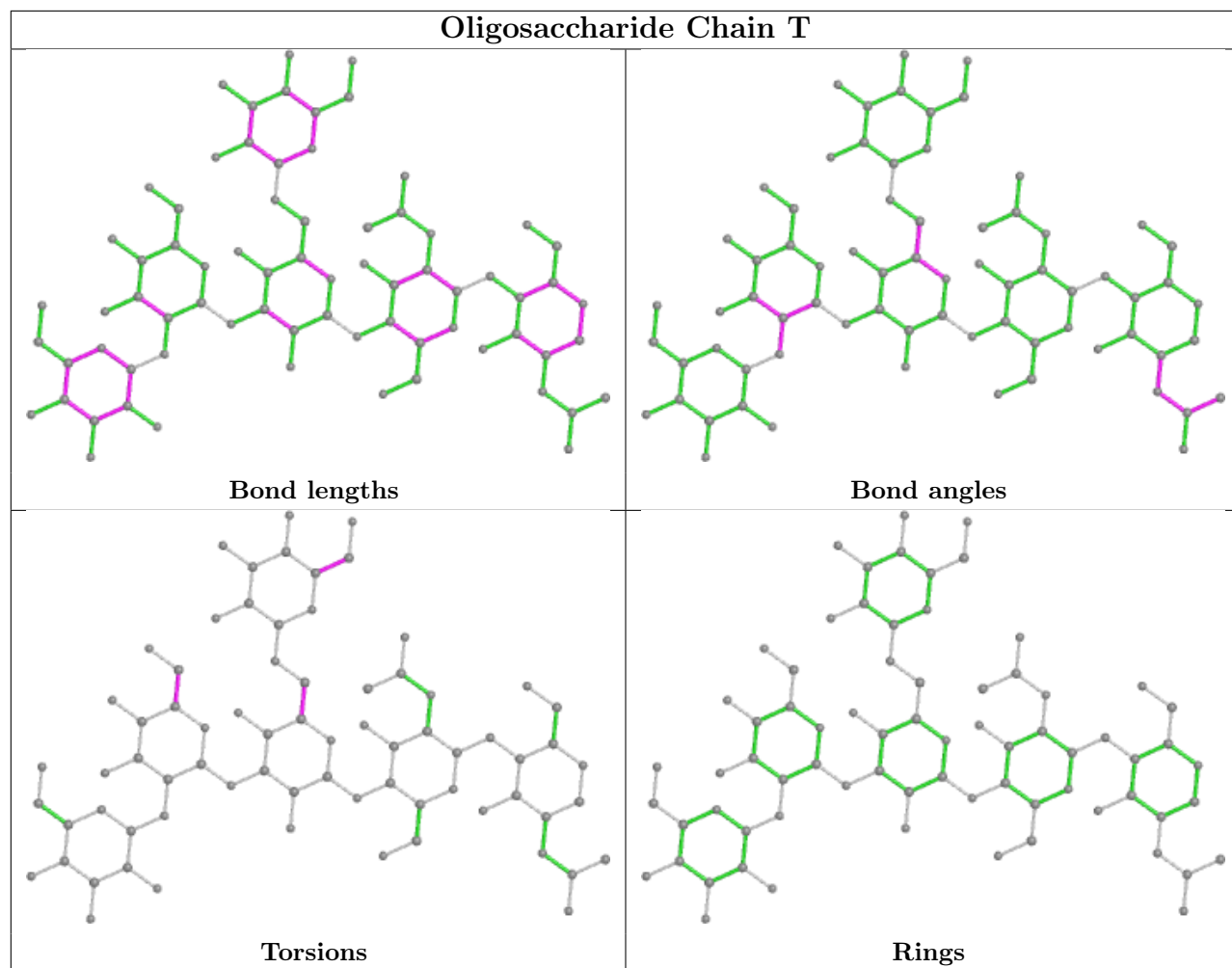

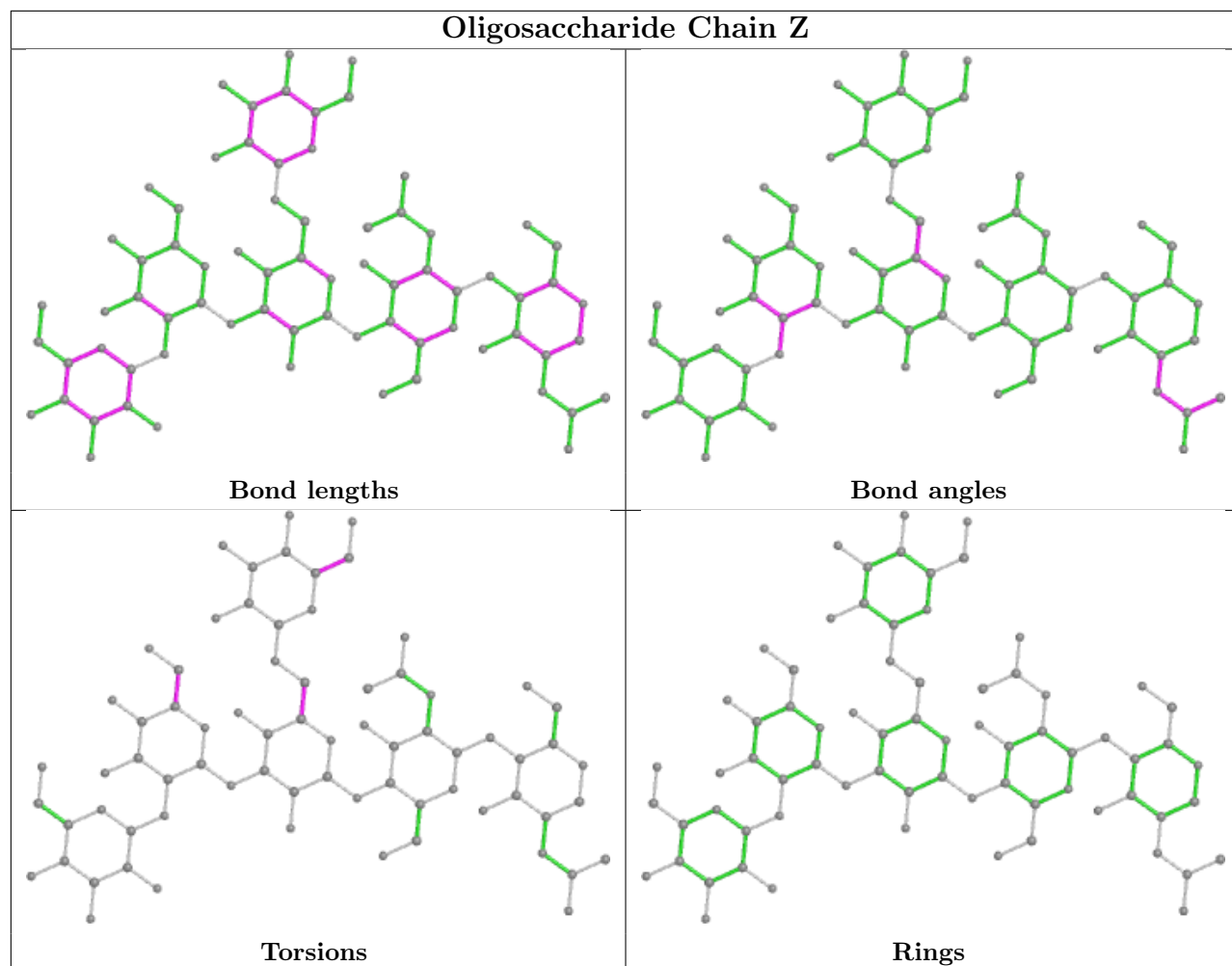

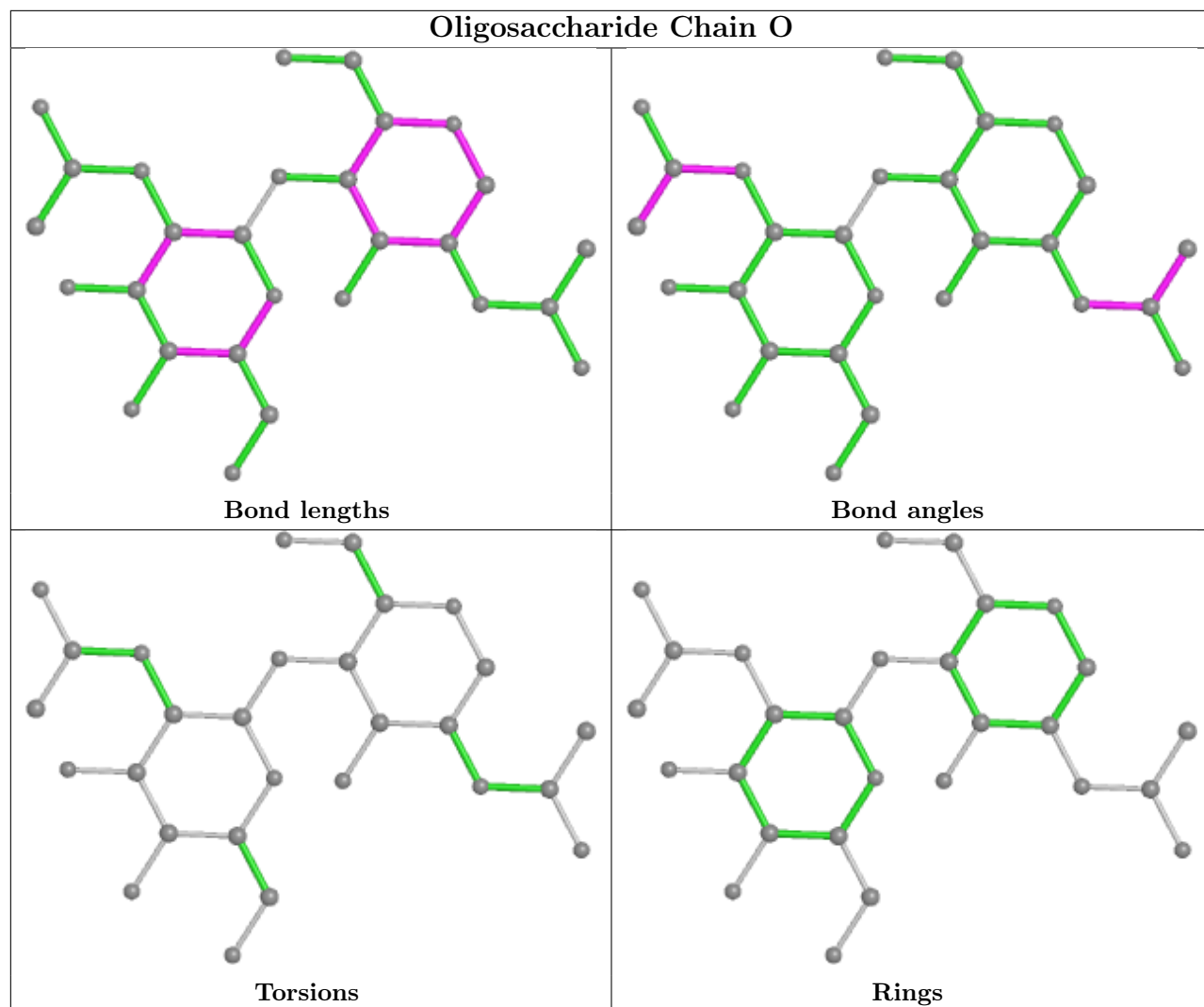

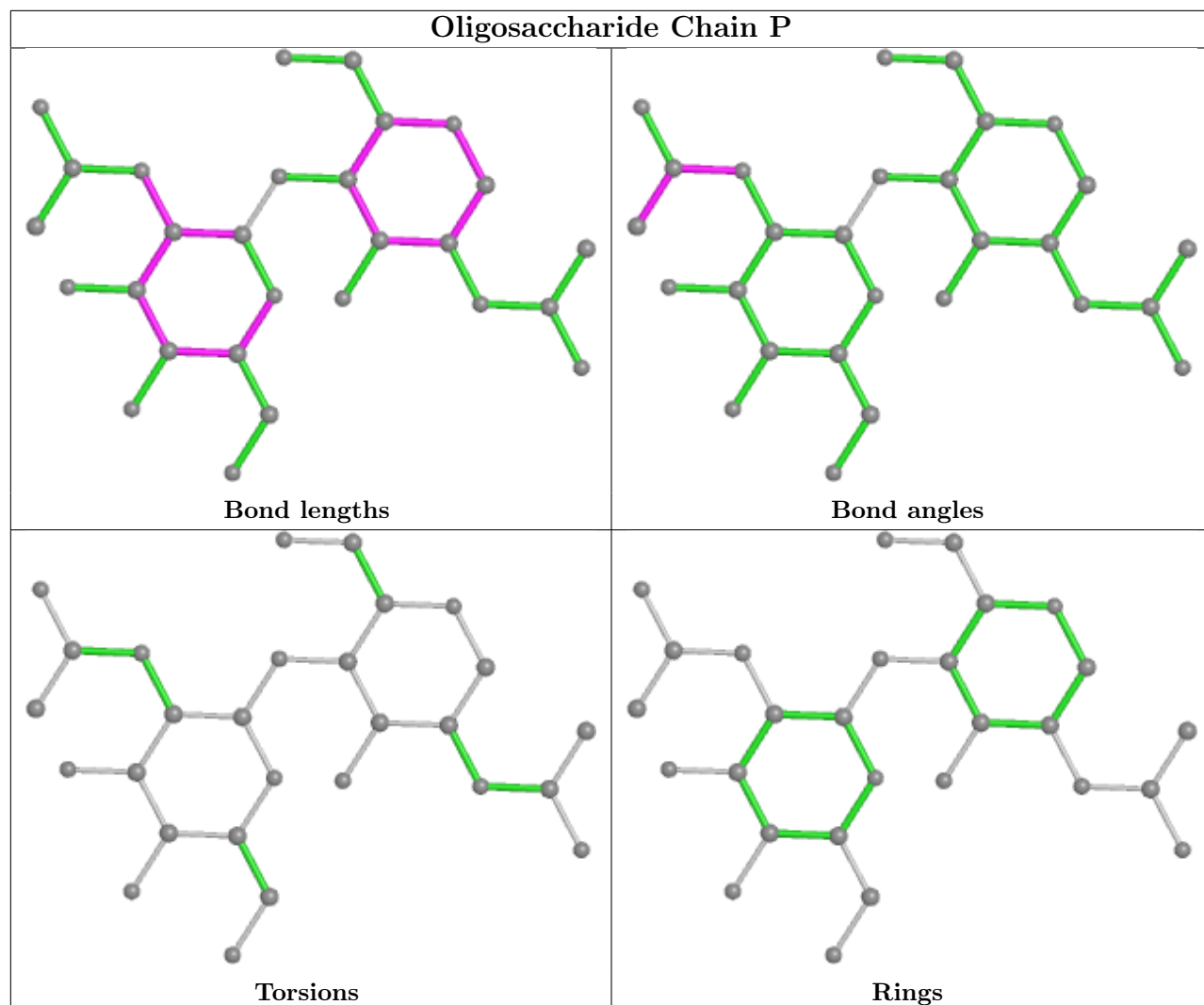

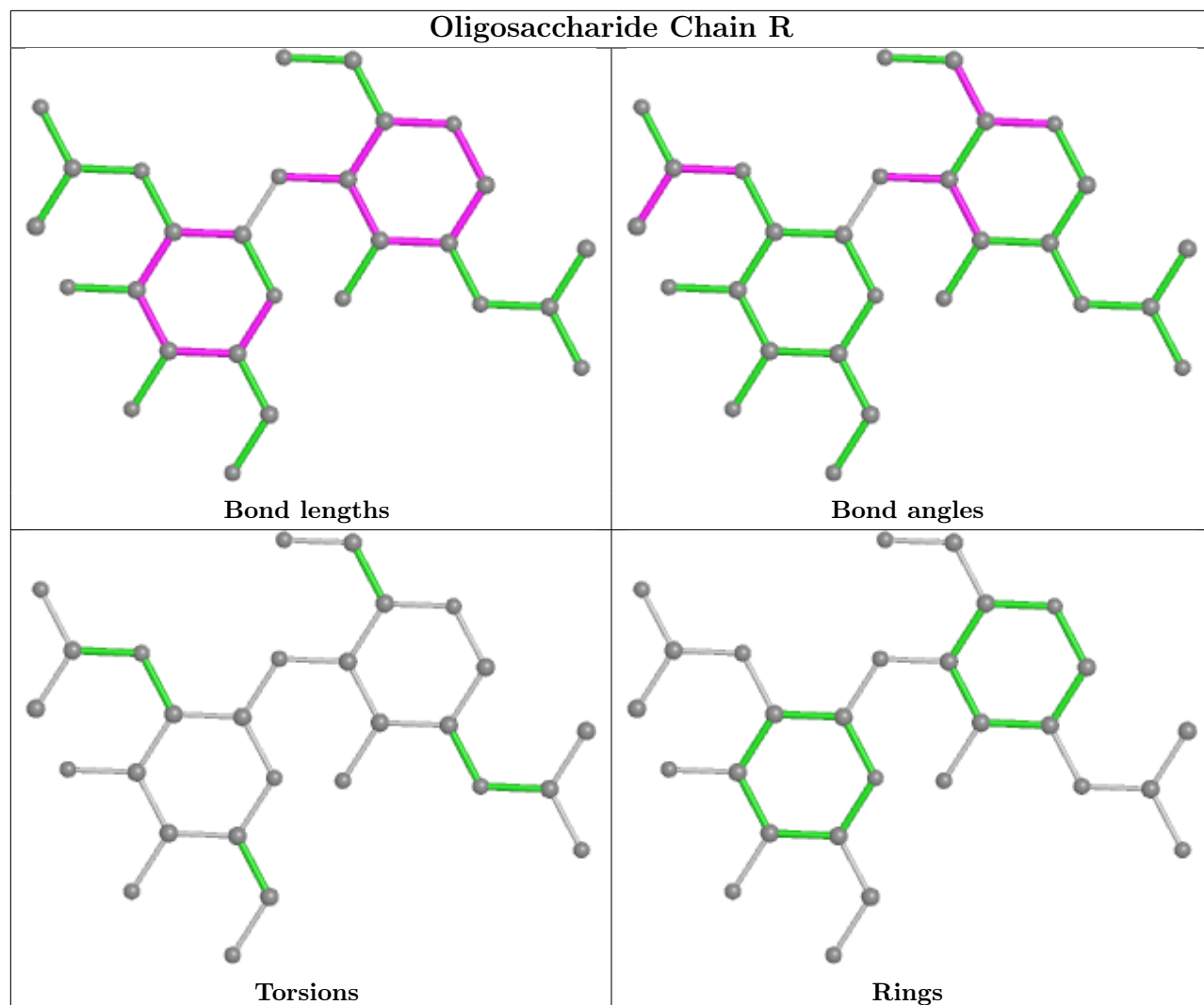

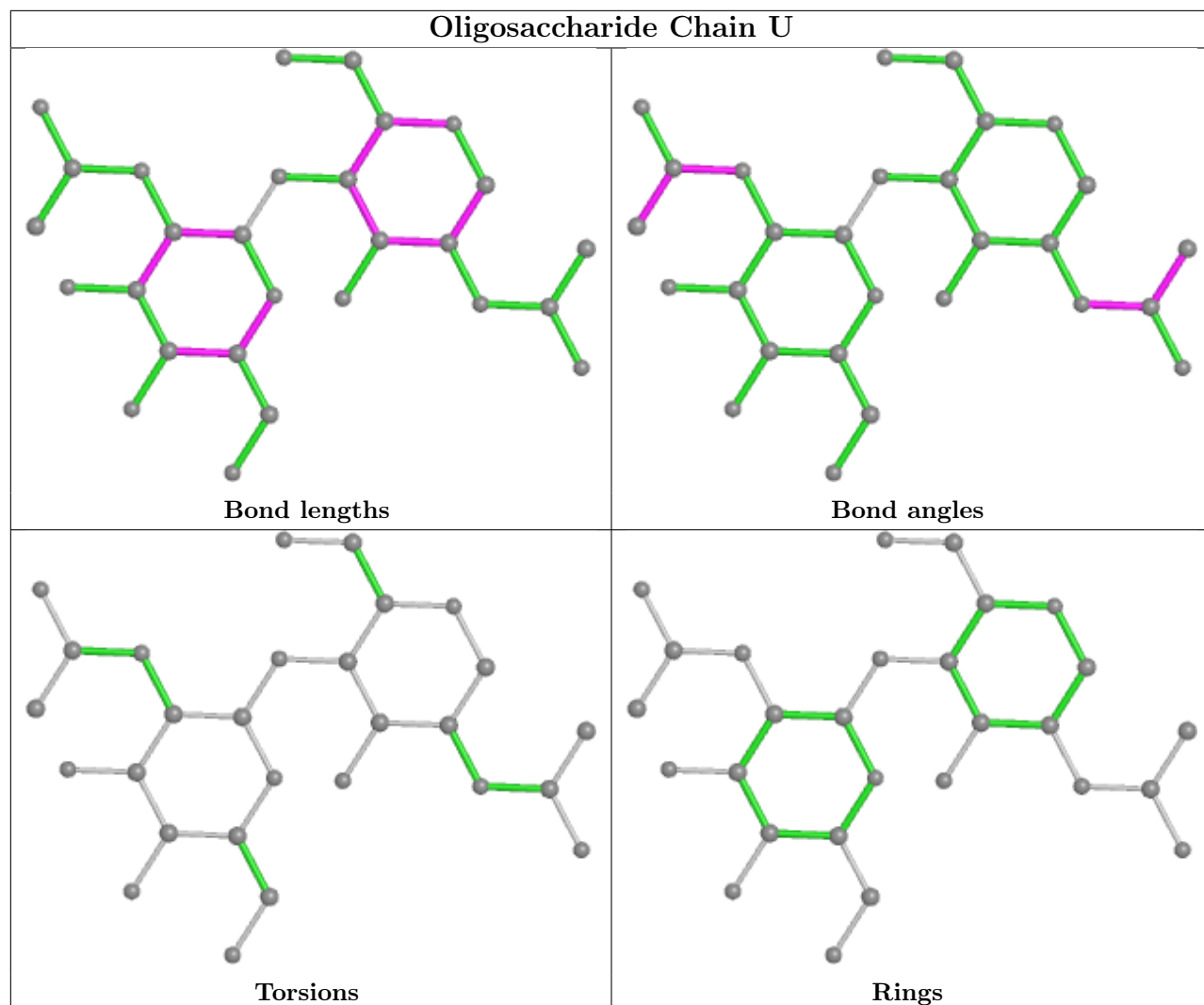

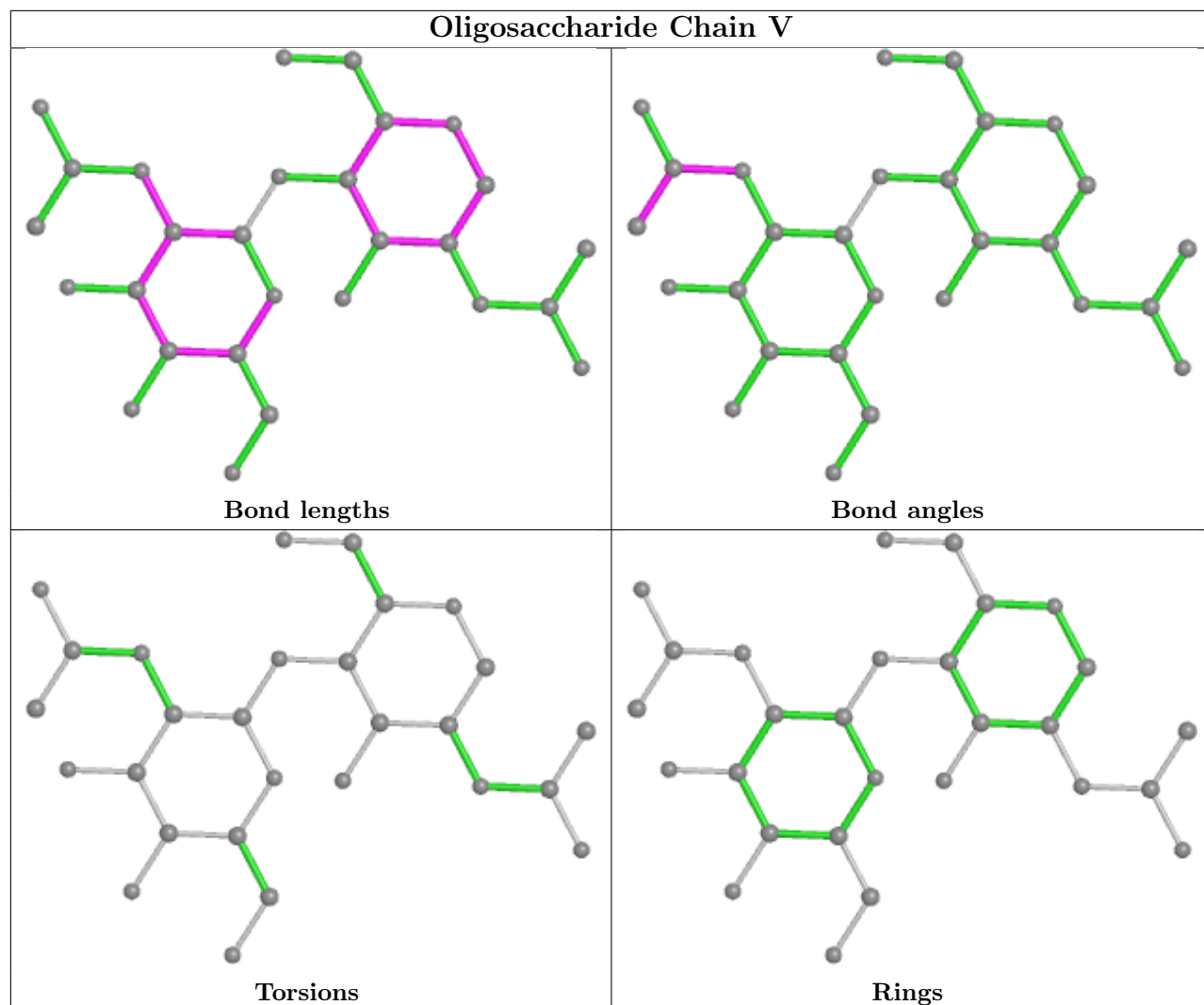

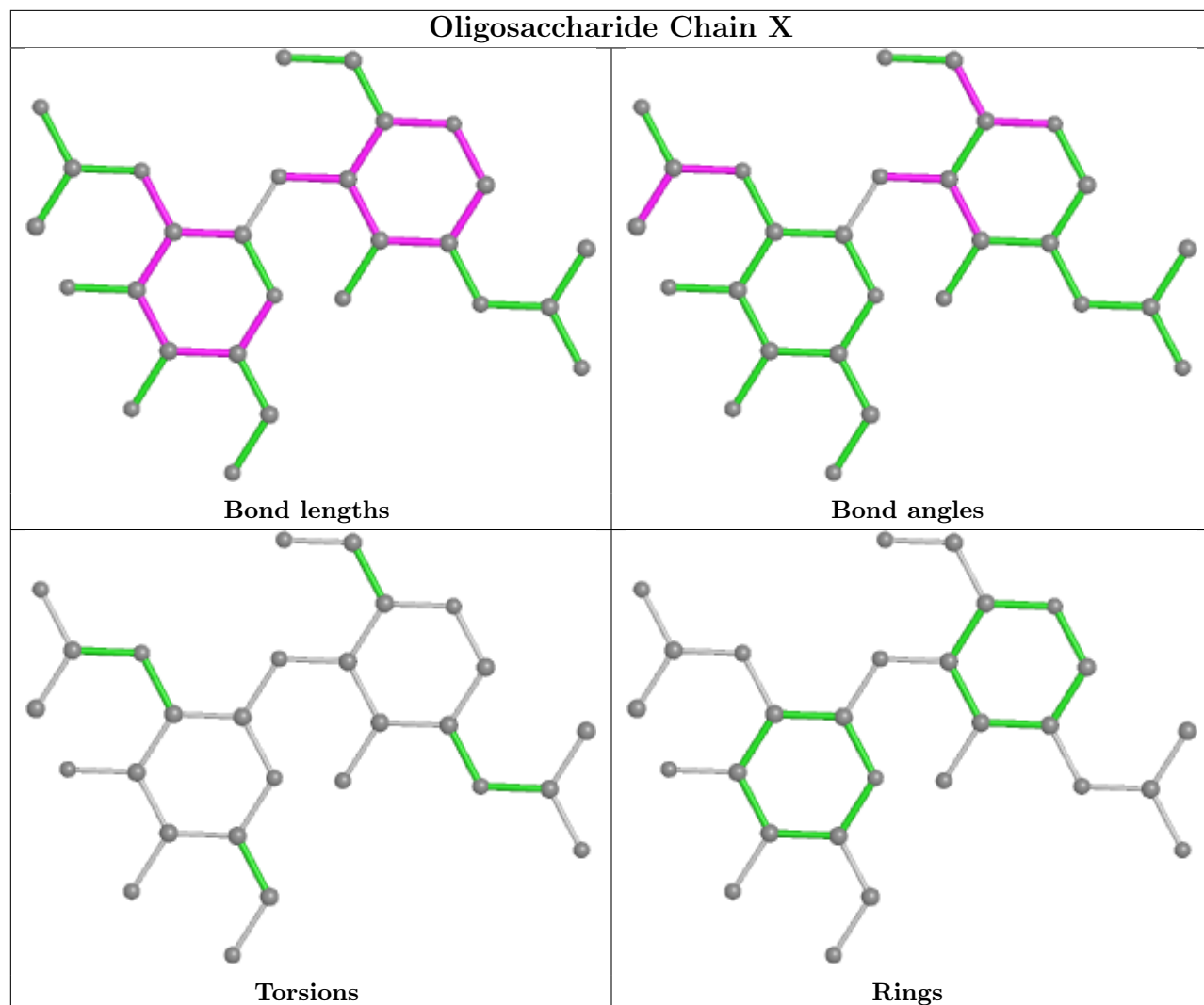

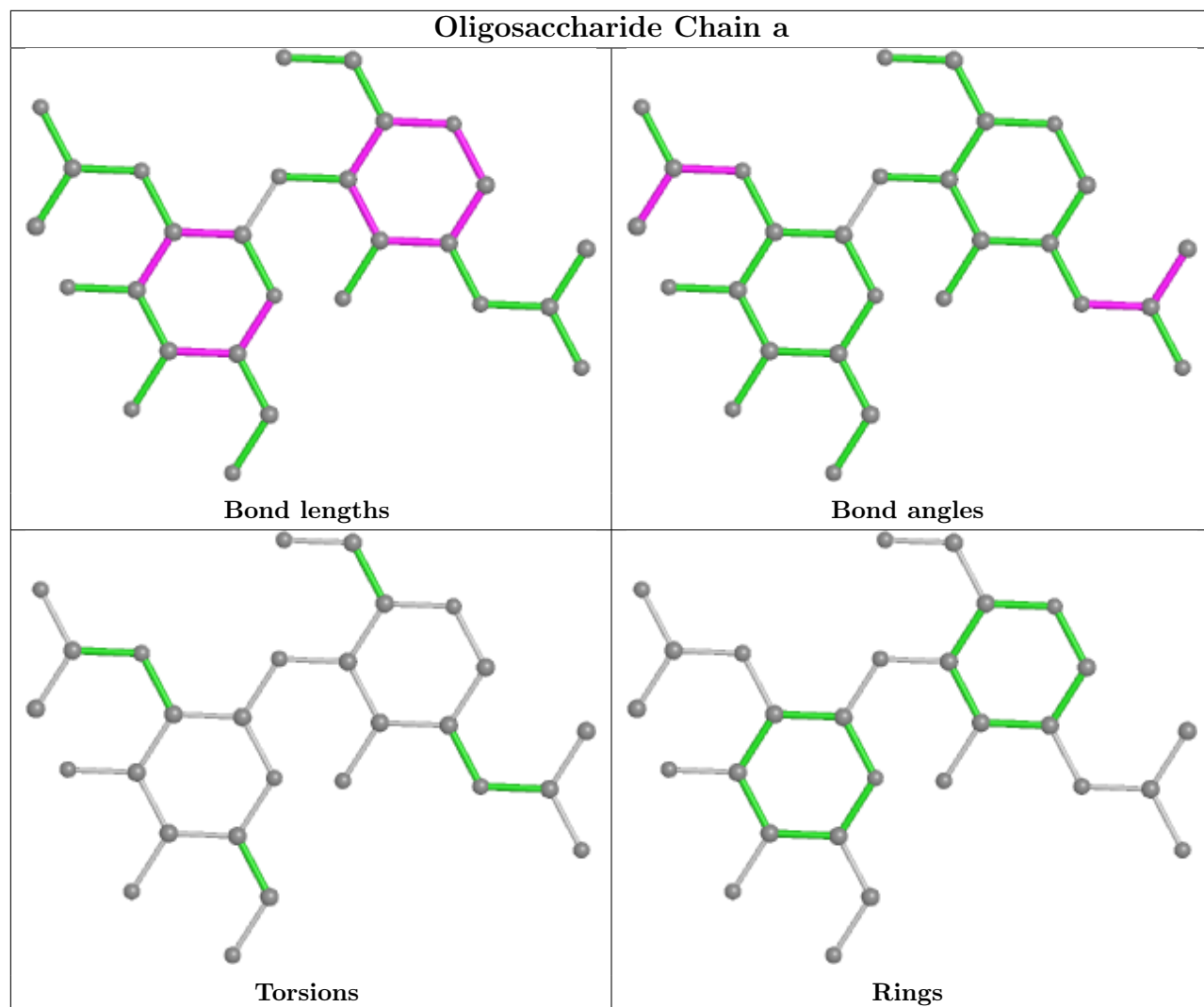

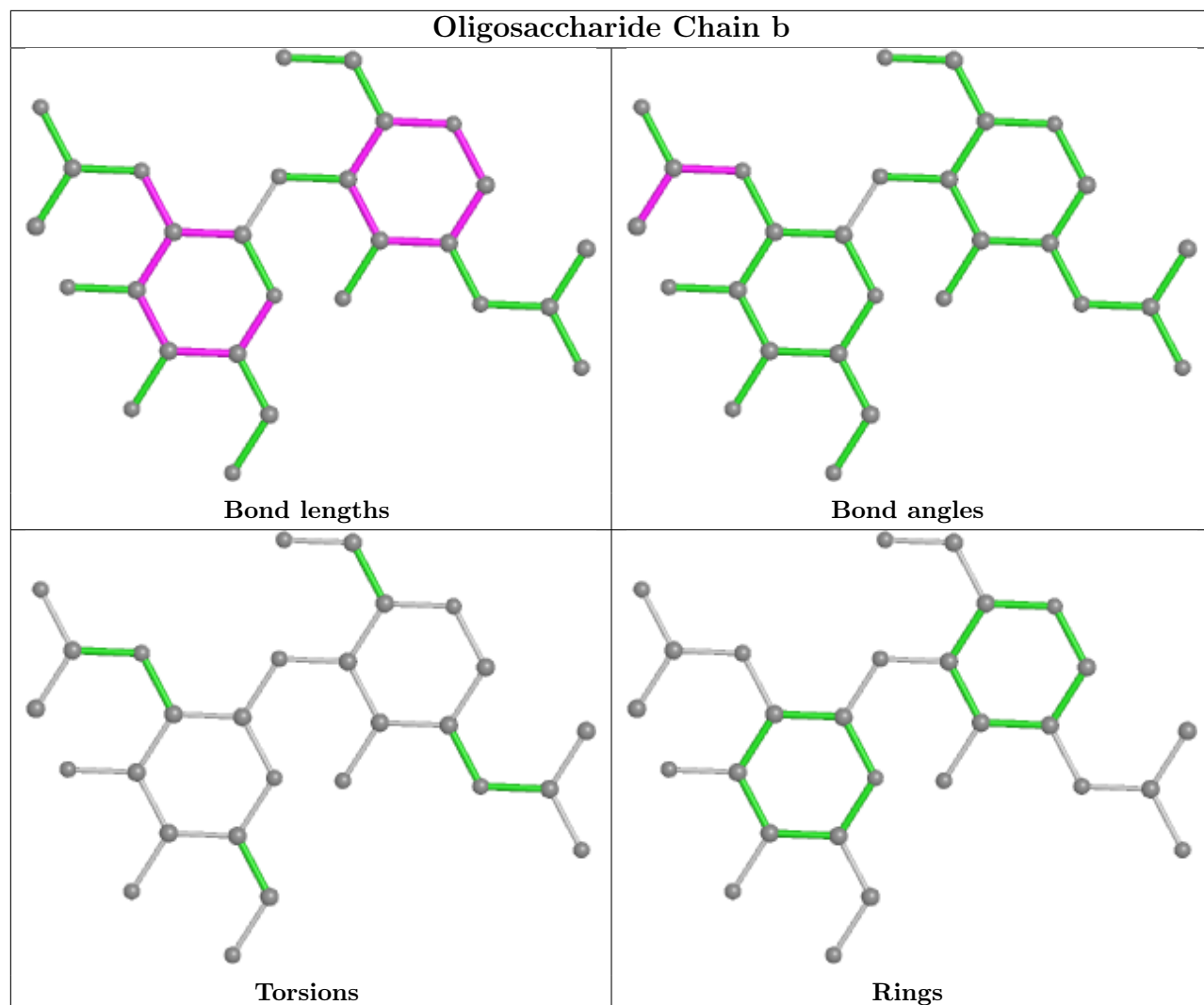

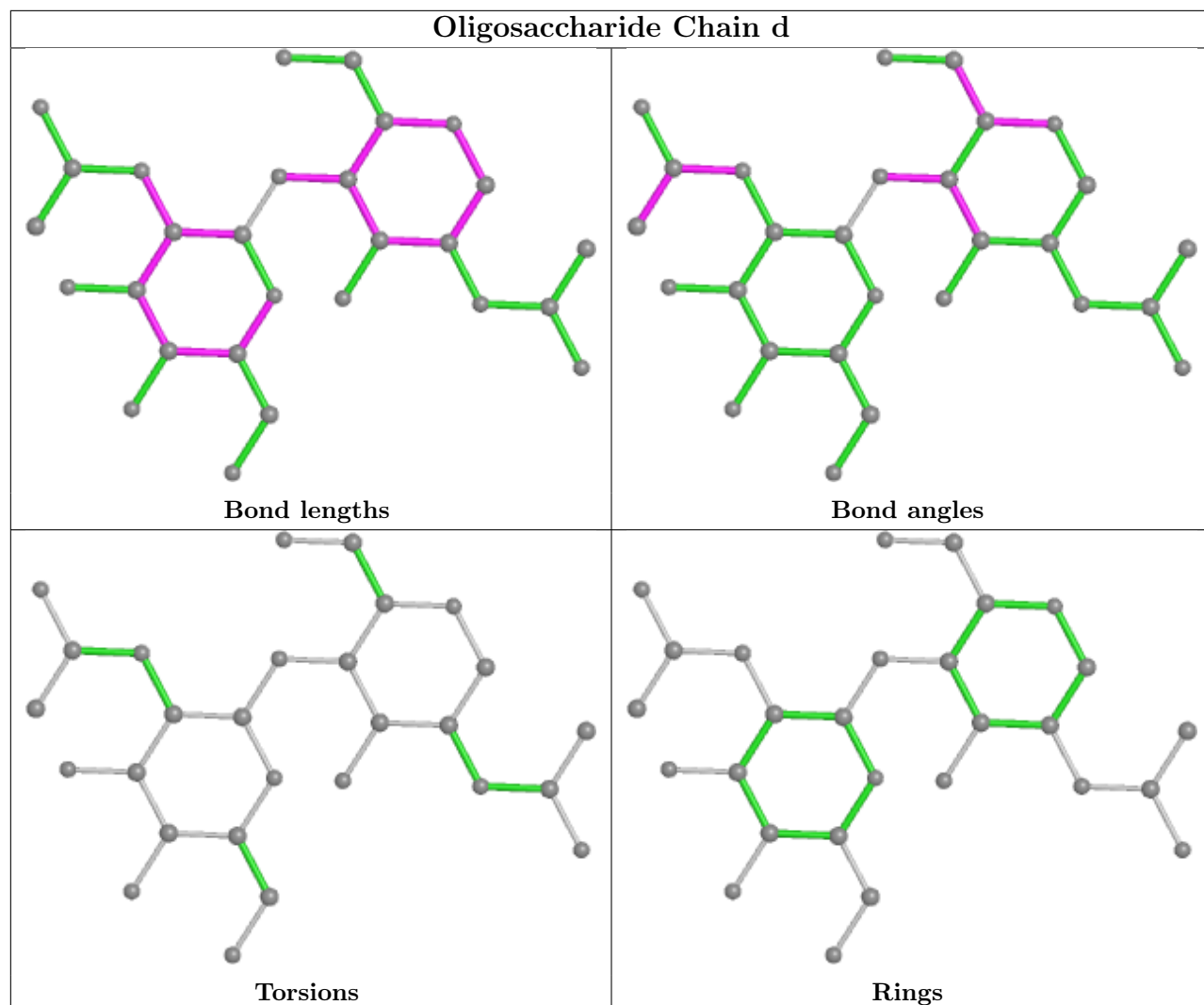

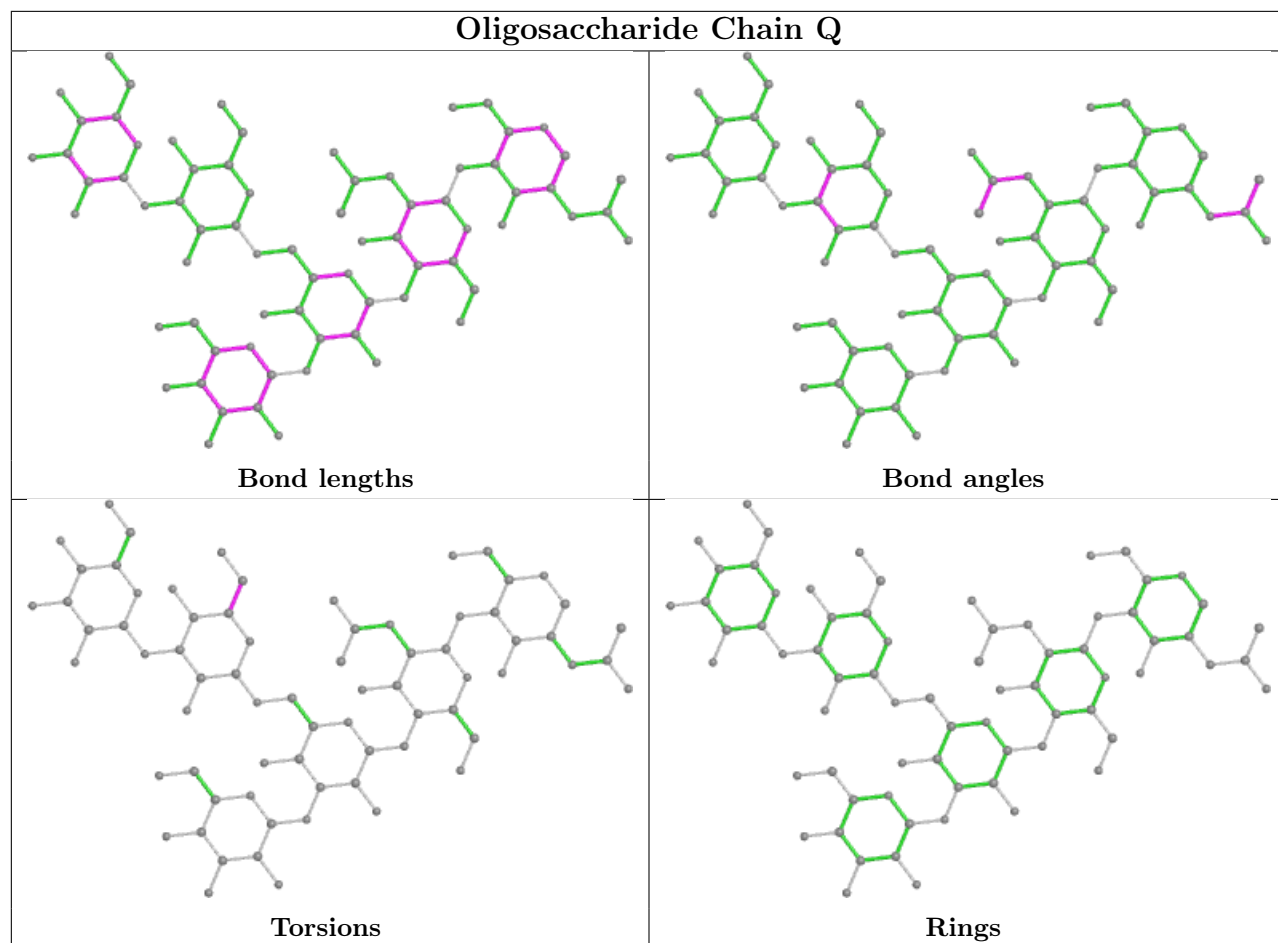

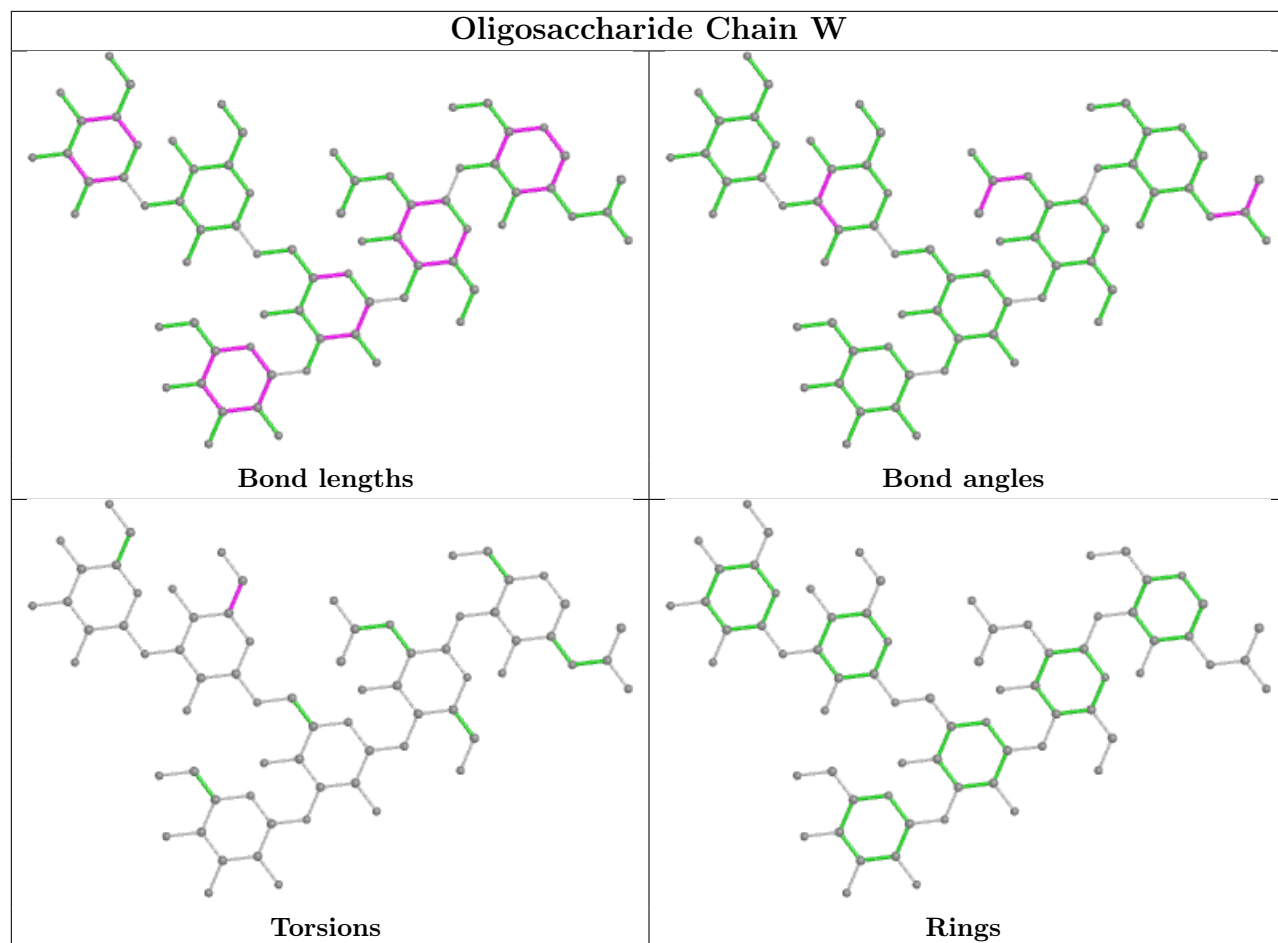

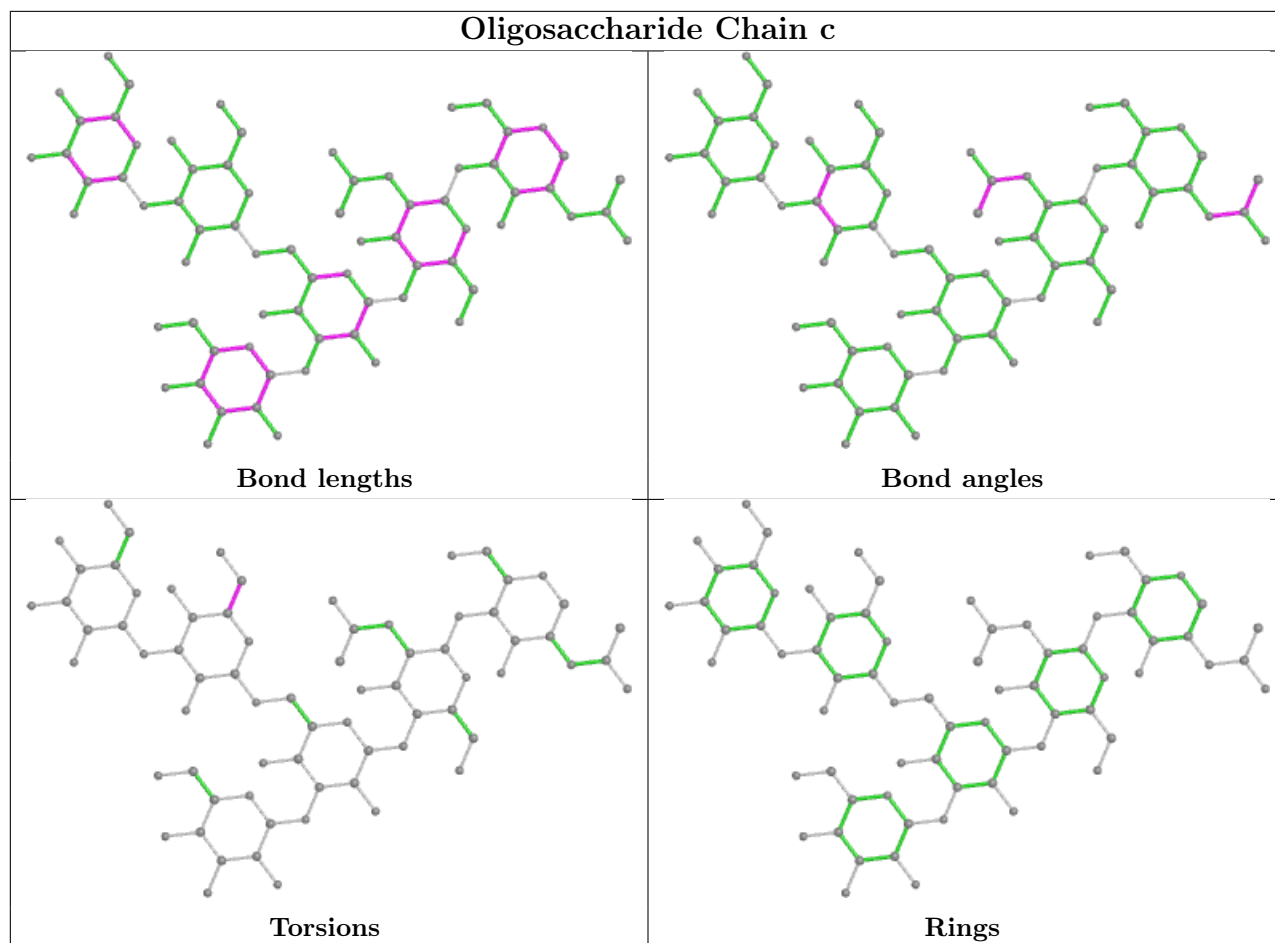

5.6 Ligand geometry [i](#)

30 ligands are modelled in this entry.

In the following table, the Counts columns list the number of bonds (or angles) for which Mogul statistics could be retrieved, the number of bonds (or angles) that are observed in the model and the number of bonds (or angles) that are defined in the Chemical Component Dictionary. The Link column lists molecule types, if any, to which the group is linked. The Z score for a bond length (or angle) is the number of standard deviations the observed value is removed from the expected value. A bond length (or angle) with $|Z| > 2$ is considered an outlier worth inspection. RMSZ is the root-mean-square of all Z scores of the bond lengths (or angles).

Mol	Type	Chain	Res	Link	Bond lengths			Bond angles		
					Counts	RMSZ	# Z > 2	Counts	RMSZ	# Z > 2
9	NAG	A	607	1	14,14,15	2.00	5 (35%)	17,19,21	1.07	2 (11%)
9	NAG	G	609	1	14,14,15	2.15	5 (35%)	17,19,21	1.13	2 (11%)
9	NAG	A	608	1	14,14,15	2.02	7 (50%)	17,19,21	1.14	3 (17%)
9	NAG	C	607	1	14,14,15	2.00	6 (42%)	17,19,21	1.06	2 (11%)
9	NAG	A	602	1	14,14,15	2.13	6 (42%)	17,19,21	0.96	1 (5%)

Mol	Type	Chain	Res	Link	Bond lengths			Bond angles		
					Counts	RMSZ	# Z > 2	Counts	RMSZ	# Z > 2
9	NAG	G	601	1	14,14,15	2.20	5 (35%)	17,19,21	0.96	1 (5%)
9	NAG	A	606	1	14,14,15	2.19	5 (35%)	17,19,21	1.08	3 (17%)
9	NAG	A	604	1	14,14,15	2.03	5 (35%)	17,19,21	0.93	0
9	NAG	C	603	1	14,14,15	1.99	6 (42%)	17,19,21	1.13	2 (11%)
9	NAG	G	605	1	14,14,15	2.10	6 (42%)	17,19,21	1.06	1 (5%)
9	NAG	C	608	1	14,14,15	2.02	7 (50%)	17,19,21	1.13	3 (17%)
9	NAG	G	606	1	14,14,15	2.19	5 (35%)	17,19,21	1.08	3 (17%)
9	NAG	G	610	1	14,14,15	2.12	6 (42%)	17,19,21	1.01	1 (5%)
9	NAG	G	603	1	14,14,15	1.99	5 (35%)	17,19,21	1.13	2 (11%)
9	NAG	G	604	1	14,14,15	2.03	5 (35%)	17,19,21	0.93	0
9	NAG	A	610	1	14,14,15	2.13	6 (42%)	17,19,21	1.01	1 (5%)
9	NAG	A	601	1	14,14,15	2.20	5 (35%)	17,19,21	0.96	1 (5%)
9	NAG	C	610	1	14,14,15	2.12	6 (42%)	17,19,21	1.02	1 (5%)
9	NAG	G	607	1	14,14,15	2.01	6 (42%)	17,19,21	1.07	2 (11%)
9	NAG	G	608	1	14,14,15	2.02	7 (50%)	17,19,21	1.14	3 (17%)
9	NAG	C	609	1	14,14,15	2.15	5 (35%)	17,19,21	1.13	2 (11%)
9	NAG	C	606	1	14,14,15	2.19	5 (35%)	17,19,21	1.07	3 (17%)
9	NAG	A	603	1	14,14,15	1.98	5 (35%)	17,19,21	1.13	2 (11%)
9	NAG	C	601	1	14,14,15	2.20	5 (35%)	17,19,21	0.96	1 (5%)
9	NAG	C	604	1	14,14,15	2.03	5 (35%)	17,19,21	0.93	0
9	NAG	A	605	1	14,14,15	2.09	7 (50%)	17,19,21	1.06	1 (5%)
9	NAG	G	602	1	14,14,15	2.13	6 (42%)	17,19,21	0.97	1 (5%)
9	NAG	C	602	1	14,14,15	2.13	6 (42%)	17,19,21	0.97	1 (5%)
9	NAG	C	605	1	14,14,15	2.10	6 (42%)	17,19,21	1.07	1 (5%)
9	NAG	A	609	1	14,14,15	2.14	5 (35%)	17,19,21	1.13	2 (11%)

In the following table, the Chirals column lists the number of chiral outliers, the number of chiral centers analysed, the number of these observed in the model and the number defined in the Chemical Component Dictionary. Similar counts are reported in the Torsion and Rings columns. '-' means no outliers of that kind were identified.

Mol	Type	Chain	Res	Link	Chirals	Torsions	Rings
9	NAG	A	607	1	-	0/6/23/26	0/1/1/1
9	NAG	G	609	1	-	0/6/23/26	0/1/1/1
9	NAG	A	608	1	-	0/6/23/26	0/1/1/1
9	NAG	C	607	1	-	0/6/23/26	0/1/1/1
9	NAG	A	602	1	-	0/6/23/26	0/1/1/1

Continued on next page...

Continued from previous page...

Mol	Type	Chain	Res	Link	Chirals	Torsions	Rings
9	NAG	G	601	1	-	0/6/23/26	0/1/1/1
9	NAG	A	606	1	-	0/6/23/26	0/1/1/1
9	NAG	A	604	1	-	0/6/23/26	0/1/1/1
9	NAG	C	603	1	-	0/6/23/26	0/1/1/1
9	NAG	G	605	1	-	0/6/23/26	0/1/1/1
9	NAG	C	608	1	-	0/6/23/26	0/1/1/1
9	NAG	G	606	1	-	0/6/23/26	0/1/1/1
9	NAG	G	610	1	-	0/6/23/26	0/1/1/1
9	NAG	G	603	1	-	0/6/23/26	0/1/1/1
9	NAG	G	604	1	-	0/6/23/26	0/1/1/1
9	NAG	A	610	1	-	0/6/23/26	0/1/1/1
9	NAG	A	601	1	-	0/6/23/26	0/1/1/1
9	NAG	C	610	1	-	0/6/23/26	0/1/1/1
9	NAG	G	607	1	-	0/6/23/26	0/1/1/1
9	NAG	G	608	1	-	0/6/23/26	0/1/1/1
9	NAG	C	609	1	-	0/6/23/26	0/1/1/1
9	NAG	C	606	1	-	0/6/23/26	0/1/1/1
9	NAG	A	603	1	-	0/6/23/26	0/1/1/1
9	NAG	C	601	1	-	0/6/23/26	0/1/1/1
9	NAG	C	604	1	-	0/6/23/26	0/1/1/1
9	NAG	A	605	1	-	0/6/23/26	0/1/1/1
9	NAG	G	602	1	-	0/6/23/26	0/1/1/1
9	NAG	C	602	1	-	0/6/23/26	0/1/1/1
9	NAG	C	605	1	-	0/6/23/26	0/1/1/1
9	NAG	A	609	1	-	0/6/23/26	0/1/1/1

All (169) bond length outliers are listed below:

Mol	Chain	Res	Type	Atoms	Z	Observed(Å)	Ideal(Å)
9	C	606	NAG	C1-C2	5.84	1.61	1.52
9	A	606	NAG	C1-C2	5.83	1.61	1.52
9	G	606	NAG	C1-C2	5.82	1.61	1.52
9	C	601	NAG	C1-C2	5.62	1.60	1.52
9	A	601	NAG	C1-C2	5.59	1.60	1.52
9	G	601	NAG	C1-C2	5.55	1.60	1.52
9	G	609	NAG	C1-C2	5.42	1.60	1.52
9	A	609	NAG	C1-C2	5.40	1.60	1.52
9	C	602	NAG	C1-C2	5.38	1.60	1.52
9	C	609	NAG	C1-C2	5.38	1.60	1.52
9	A	602	NAG	C1-C2	5.38	1.60	1.52
9	G	602	NAG	C1-C2	5.38	1.60	1.52
9	C	605	NAG	C1-C2	5.23	1.60	1.52

Continued on next page...

Continued from previous page...

Mol	Chain	Res	Type	Atoms	Z	Observed(Å)	Ideal(Å)
9	G	605	NAG	C1-C2	5.23	1.60	1.52
9	A	605	NAG	C1-C2	5.19	1.60	1.52
9	A	610	NAG	C1-C2	5.12	1.60	1.52
9	G	610	NAG	C1-C2	5.11	1.60	1.52
9	C	610	NAG	C1-C2	5.10	1.60	1.52
9	A	607	NAG	C1-C2	4.98	1.59	1.52
9	G	607	NAG	C1-C2	4.98	1.59	1.52
9	C	607	NAG	C1-C2	4.96	1.59	1.52
9	C	604	NAG	C1-C2	4.83	1.59	1.52
9	G	604	NAG	C1-C2	4.83	1.59	1.52
9	A	604	NAG	C1-C2	4.81	1.59	1.52
9	C	603	NAG	C1-C2	4.70	1.59	1.52
9	A	603	NAG	C1-C2	4.68	1.59	1.52
9	G	603	NAG	C1-C2	4.67	1.59	1.52
9	C	608	NAG	C1-C2	4.18	1.58	1.52
9	G	608	NAG	C1-C2	4.17	1.58	1.52
9	A	608	NAG	C1-C2	4.14	1.58	1.52
9	C	604	NAG	O5-C5	3.38	1.50	1.43
9	A	604	NAG	O5-C5	3.38	1.50	1.43
9	G	604	NAG	O5-C5	3.36	1.50	1.43
9	G	609	NAG	O5-C5	3.30	1.50	1.43
9	C	609	NAG	O5-C5	3.29	1.50	1.43
9	A	609	NAG	O5-C5	3.29	1.50	1.43
9	C	608	NAG	O5-C5	3.23	1.50	1.43
9	A	608	NAG	O5-C5	3.21	1.49	1.43
9	C	601	NAG	O5-C5	3.18	1.49	1.43
9	G	608	NAG	O5-C5	3.18	1.49	1.43
9	A	601	NAG	O5-C5	3.18	1.49	1.43
9	G	601	NAG	O5-C5	3.17	1.49	1.43
9	G	607	NAG	O5-C5	3.10	1.49	1.43
9	A	610	NAG	O5-C5	3.08	1.49	1.43
9	C	607	NAG	O5-C5	3.07	1.49	1.43
9	C	610	NAG	O5-C5	3.07	1.49	1.43
9	G	610	NAG	O5-C5	3.06	1.49	1.43
9	C	605	NAG	O5-C5	3.04	1.49	1.43
9	A	607	NAG	O5-C5	3.03	1.49	1.43
9	A	605	NAG	O5-C5	3.03	1.49	1.43
9	G	605	NAG	O5-C5	3.02	1.49	1.43
9	C	603	NAG	O5-C5	3.00	1.49	1.43
9	G	609	NAG	O5-C1	2.99	1.48	1.43
9	A	602	NAG	O5-C5	2.99	1.49	1.43
9	C	602	NAG	O5-C5	2.99	1.49	1.43

Continued on next page...

Continued from previous page...

Mol	Chain	Res	Type	Atoms	Z	Observed(Å)	Ideal(Å)
9	G	602	NAG	O5-C5	2.98	1.49	1.43
9	C	609	NAG	O5-C1	2.98	1.48	1.43
9	A	603	NAG	O5-C5	2.97	1.49	1.43
9	G	603	NAG	O5-C5	2.97	1.49	1.43
9	A	609	NAG	O5-C1	2.93	1.48	1.43
9	A	608	NAG	O5-C1	2.86	1.48	1.43
9	A	604	NAG	O5-C1	2.85	1.48	1.43
9	G	601	NAG	O5-C1	2.85	1.48	1.43
9	G	608	NAG	O5-C1	2.82	1.48	1.43
9	C	608	NAG	O5-C1	2.82	1.48	1.43
9	G	604	NAG	O5-C1	2.79	1.48	1.43
9	C	610	NAG	O5-C1	2.79	1.48	1.43
9	A	601	NAG	O5-C1	2.79	1.48	1.43
9	G	610	NAG	O5-C1	2.78	1.48	1.43
9	C	601	NAG	O5-C1	2.76	1.48	1.43
9	A	610	NAG	O5-C1	2.75	1.48	1.43
9	C	604	NAG	O5-C1	2.75	1.48	1.43
9	G	606	NAG	O5-C5	2.74	1.49	1.43
9	C	606	NAG	O5-C5	2.73	1.49	1.43
9	A	606	NAG	O5-C5	2.70	1.48	1.43
9	C	602	NAG	O5-C1	2.63	1.47	1.43
9	A	602	NAG	O5-C1	2.63	1.47	1.43
9	G	602	NAG	O5-C1	2.62	1.47	1.43
9	G	603	NAG	O5-C1	2.61	1.47	1.43
9	A	606	NAG	C3-C2	2.60	1.58	1.52
9	G	606	NAG	C3-C2	2.59	1.58	1.52
9	C	603	NAG	O5-C1	2.59	1.47	1.43
9	C	606	NAG	C3-C2	2.57	1.58	1.52
9	A	603	NAG	O5-C1	2.57	1.47	1.43
9	A	606	NAG	O5-C1	2.56	1.47	1.43
9	G	606	NAG	O5-C1	2.55	1.47	1.43
9	C	606	NAG	O5-C1	2.53	1.47	1.43
9	A	605	NAG	O5-C1	2.42	1.47	1.43
9	C	605	NAG	O5-C1	2.39	1.47	1.43
9	G	605	NAG	O5-C1	2.39	1.47	1.43
9	G	608	NAG	C4-C5	2.34	1.58	1.53
9	C	608	NAG	C4-C5	2.32	1.57	1.53
9	A	608	NAG	C4-C5	2.32	1.57	1.53
9	G	607	NAG	C4-C5	2.31	1.57	1.53
9	C	601	NAG	C3-C2	2.31	1.57	1.52
9	A	601	NAG	C3-C2	2.31	1.57	1.52
9	C	610	NAG	C3-C2	2.31	1.57	1.52

Continued on next page...

Continued from previous page...

Mol	Chain	Res	Type	Atoms	Z	Observed(Å)	Ideal(Å)
9	G	601	NAG	C3-C2	2.30	1.57	1.52
9	A	607	NAG	C4-C5	2.30	1.57	1.53
9	A	608	NAG	C2-N2	2.30	1.50	1.46
9	G	610	NAG	C3-C2	2.29	1.57	1.52
9	A	610	NAG	C3-C2	2.28	1.57	1.52
9	A	610	NAG	C4-C5	2.28	1.57	1.53
9	C	607	NAG	C4-C5	2.28	1.57	1.53
9	G	608	NAG	C2-N2	2.28	1.50	1.46
9	C	610	NAG	C4-C5	2.27	1.57	1.53
9	C	608	NAG	C2-N2	2.27	1.50	1.46
9	G	605	NAG	C4-C5	2.26	1.57	1.53
9	G	610	NAG	C4-C5	2.25	1.57	1.53
9	A	605	NAG	C4-C5	2.24	1.57	1.53
9	A	603	NAG	C3-C2	2.23	1.57	1.52
9	C	605	NAG	C4-C5	2.22	1.57	1.53
9	A	608	NAG	C4-C3	2.22	1.58	1.52
9	G	603	NAG	C3-C2	2.21	1.57	1.52
9	C	608	NAG	C4-C3	2.21	1.58	1.52
9	C	605	NAG	C3-C2	2.21	1.57	1.52
9	G	608	NAG	C4-C3	2.20	1.57	1.52
9	C	602	NAG	C3-C2	2.20	1.57	1.52
9	A	602	NAG	C3-C2	2.20	1.57	1.52
9	G	602	NAG	C3-C2	2.20	1.57	1.52
9	A	605	NAG	C3-C2	2.20	1.57	1.52
9	G	605	NAG	C3-C2	2.20	1.57	1.52
9	G	602	NAG	C2-N2	2.19	1.50	1.46
9	C	603	NAG	C3-C2	2.18	1.57	1.52
9	A	607	NAG	O5-C1	2.18	1.47	1.43
9	C	602	NAG	C4-C5	2.17	1.57	1.53
9	C	607	NAG	O5-C1	2.17	1.47	1.43
9	A	602	NAG	C2-N2	2.16	1.50	1.46
9	C	604	NAG	C3-C2	2.15	1.57	1.52
9	G	604	NAG	C3-C2	2.15	1.57	1.52
9	A	604	NAG	C3-C2	2.15	1.57	1.52
9	C	602	NAG	C2-N2	2.15	1.50	1.46
9	A	602	NAG	C4-C5	2.15	1.57	1.53
9	A	601	NAG	C4-C5	2.14	1.57	1.53
9	C	601	NAG	C4-C5	2.14	1.57	1.53
9	G	608	NAG	C3-C2	2.14	1.57	1.52
9	G	601	NAG	C4-C5	2.14	1.57	1.53
9	C	608	NAG	C3-C2	2.12	1.57	1.52
9	A	608	NAG	C3-C2	2.12	1.57	1.52

Continued on next page...

Continued from previous page...

Mol	Chain	Res	Type	Atoms	Z	Observed(Å)	Ideal(Å)
9	A	610	NAG	C4-C3	2.12	1.57	1.52
9	G	607	NAG	O5-C1	2.11	1.47	1.43
9	G	602	NAG	C4-C5	2.11	1.57	1.53
9	C	605	NAG	C4-C3	2.11	1.57	1.52
9	A	605	NAG	C4-C3	2.10	1.57	1.52
9	C	604	NAG	C4-C5	2.10	1.57	1.53
9	C	603	NAG	C4-C5	2.09	1.57	1.53
9	G	605	NAG	C4-C3	2.09	1.57	1.52
9	G	610	NAG	C4-C3	2.09	1.57	1.52
9	G	603	NAG	C4-C5	2.08	1.57	1.53
9	G	609	NAG	C4-C5	2.08	1.57	1.53
9	G	609	NAG	C3-C2	2.08	1.56	1.52
9	C	606	NAG	C4-C5	2.08	1.57	1.53
9	C	610	NAG	C4-C3	2.08	1.57	1.52
9	G	604	NAG	C4-C5	2.08	1.57	1.53
9	C	609	NAG	C3-C2	2.08	1.56	1.52
9	C	609	NAG	C4-C5	2.08	1.57	1.53
9	G	607	NAG	C4-C3	2.07	1.57	1.52
9	A	609	NAG	C3-C2	2.07	1.56	1.52
9	A	603	NAG	C4-C5	2.07	1.57	1.53
9	A	604	NAG	C4-C5	2.07	1.57	1.53
9	A	607	NAG	C4-C3	2.05	1.57	1.52
9	A	606	NAG	C4-C5	2.05	1.57	1.53
9	G	607	NAG	C3-C2	2.05	1.56	1.52
9	A	609	NAG	C4-C5	2.04	1.57	1.53
9	C	607	NAG	C3-C2	2.04	1.56	1.52
9	G	606	NAG	C4-C5	2.03	1.57	1.53
9	C	607	NAG	C4-C3	2.03	1.57	1.52
9	C	603	NAG	C2-N2	2.01	1.49	1.46
9	A	605	NAG	C2-N2	2.00	1.49	1.46

All (48) bond angle outliers are listed below:

Mol	Chain	Res	Type	Atoms	Z	Observed(°)	Ideal(°)
9	G	608	NAG	C8-C7-N2	2.93	121.06	116.10
9	A	603	NAG	C8-C7-N2	2.92	121.04	116.10
9	A	608	NAG	C8-C7-N2	2.92	121.04	116.10
9	C	608	NAG	C8-C7-N2	2.91	121.03	116.10
9	G	603	NAG	C8-C7-N2	2.89	120.99	116.10
9	C	603	NAG	C8-C7-N2	2.87	120.96	116.10
9	G	606	NAG	C8-C7-N2	2.72	120.70	116.10
9	A	606	NAG	C8-C7-N2	2.71	120.68	116.10

Continued on next page...

Continued from previous page...

Mol	Chain	Res	Type	Atoms	Z	Observed(°)	Ideal(°)
9	C	606	NAG	C8-C7-N2	2.69	120.66	116.10
9	G	609	NAG	C8-C7-N2	2.68	120.64	116.10
9	A	609	NAG	C8-C7-N2	2.67	120.62	116.10
9	C	609	NAG	C8-C7-N2	2.66	120.61	116.10
9	G	605	NAG	C8-C7-N2	2.55	120.41	116.10
9	C	605	NAG	C8-C7-N2	2.55	120.41	116.10
9	A	605	NAG	C8-C7-N2	2.53	120.38	116.10
9	A	607	NAG	C8-C7-N2	2.43	120.22	116.10
9	C	607	NAG	C8-C7-N2	2.43	120.21	116.10
9	G	607	NAG	C8-C7-N2	2.42	120.19	116.10
9	G	603	NAG	O7-C7-C8	-2.24	117.91	122.06
9	A	603	NAG	O7-C7-C8	-2.22	117.94	122.06
9	G	609	NAG	O7-C7-C8	-2.22	117.94	122.06
9	C	610	NAG	C8-C7-N2	2.21	119.84	116.10
9	C	609	NAG	O7-C7-C8	-2.19	117.99	122.06
9	C	603	NAG	O7-C7-C8	-2.19	118.00	122.06
9	A	609	NAG	O7-C7-C8	-2.18	118.02	122.06
9	A	608	NAG	C1-C2-N2	-2.17	106.79	110.49
9	C	602	NAG	C8-C7-N2	2.16	119.76	116.10
9	G	608	NAG	C1-C2-N2	-2.16	106.80	110.49
9	C	608	NAG	C1-C2-N2	-2.15	106.81	110.49
9	A	610	NAG	C8-C7-N2	2.15	119.74	116.10
9	G	610	NAG	C8-C7-N2	2.15	119.74	116.10
9	G	602	NAG	C8-C7-N2	2.15	119.74	116.10
9	A	602	NAG	C8-C7-N2	2.15	119.73	116.10
9	G	601	NAG	C8-C7-N2	2.12	119.69	116.10
9	C	606	NAG	C1-O5-C5	2.11	115.06	112.19
9	A	606	NAG	C1-O5-C5	2.11	115.05	112.19
9	A	601	NAG	C8-C7-N2	2.11	119.67	116.10
9	C	601	NAG	C8-C7-N2	2.10	119.65	116.10
9	C	608	NAG	O7-C7-C8	-2.09	118.17	122.06
9	G	606	NAG	O7-C7-C8	-2.08	118.20	122.06
9	G	606	NAG	C1-O5-C5	2.08	115.01	112.19
9	A	608	NAG	O7-C7-C8	-2.08	118.20	122.06
9	A	606	NAG	O7-C7-C8	-2.06	118.23	122.06
9	G	608	NAG	O7-C7-C8	-2.06	118.24	122.06
9	G	607	NAG	O7-C7-C8	-2.05	118.25	122.06
9	C	606	NAG	O7-C7-C8	-2.03	118.28	122.06
9	C	607	NAG	O7-C7-C8	-2.03	118.29	122.06
9	A	607	NAG	O7-C7-C8	-2.03	118.29	122.06

There are no chirality outliers.

There are no torsion outliers.

There are no ring outliers.

No monomer is involved in short contacts.

5.7 Other polymers [i](#)

There are no such residues in this entry.

5.8 Polymer linkage issues [i](#)

There are no chain breaks in this entry.

6 Map visualisation [i](#)

This section contains visualisations of the EMDB entry EMD-24675. These allow visual inspection of the internal detail of the map and identification of artifacts.

Images derived from a raw map, generated by summing the deposited half-maps, are presented below the corresponding image components of the primary map to allow further visual inspection and comparison with those of the primary map.

6.1 Orthogonal projections [i](#)

6.1.1 Primary map

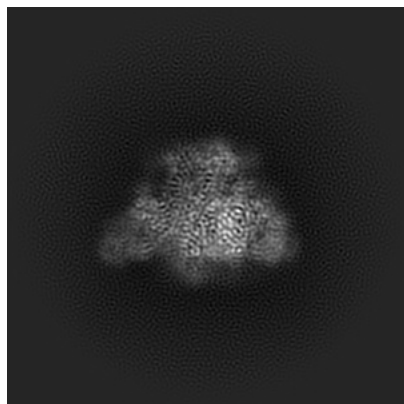

X

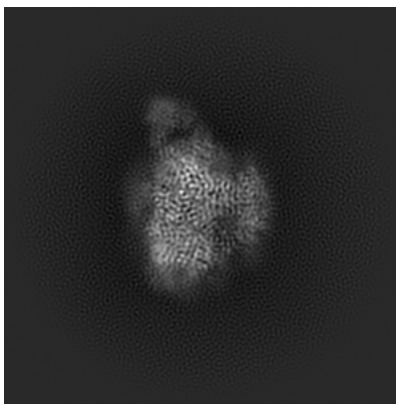

Y

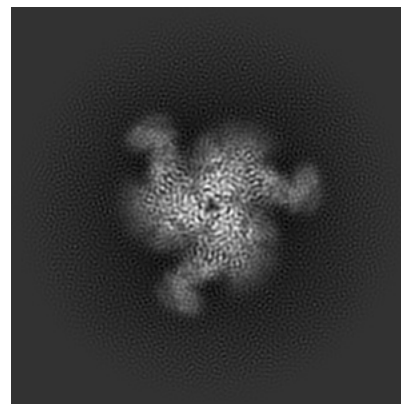

Z

6.1.2 Raw map

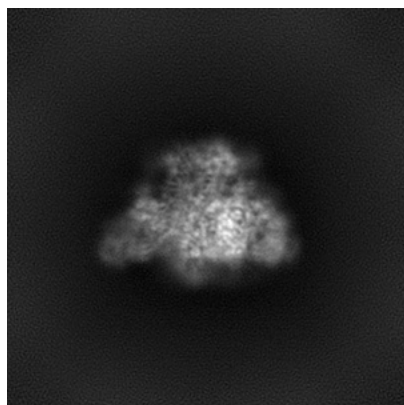

X

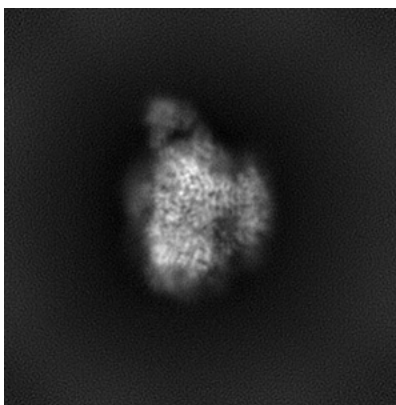

Y

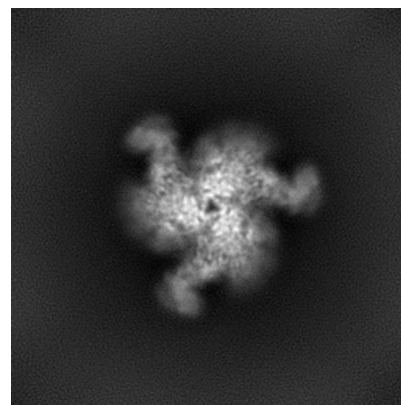

Z

The images above show the map projected in three orthogonal directions.

6.2 Central slices [i](#)

6.2.1 Primary map

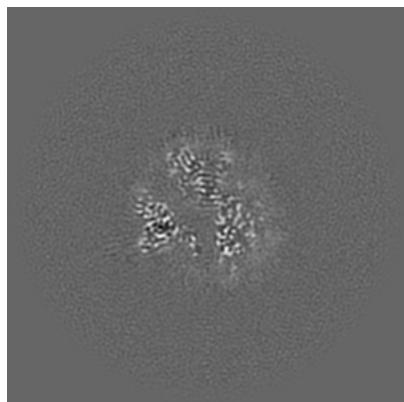

X Index: 128

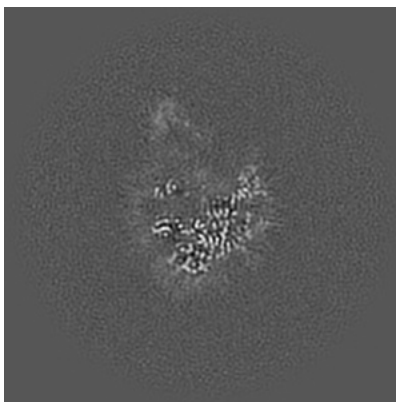

Y Index: 128

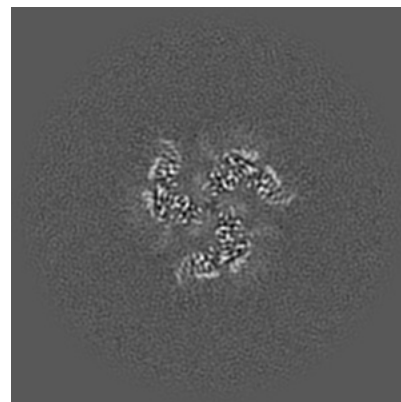

Z Index: 128

6.2.2 Raw map

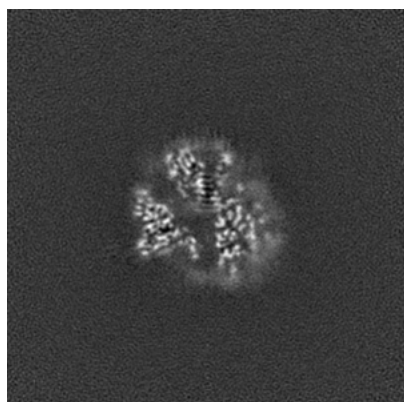

X Index: 128

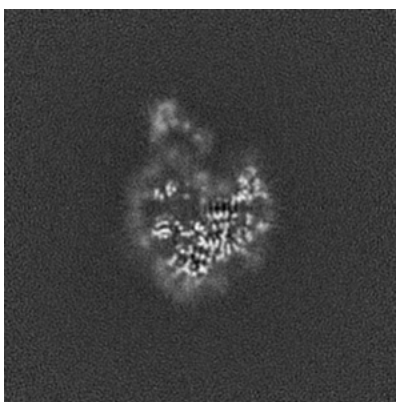

Y Index: 128

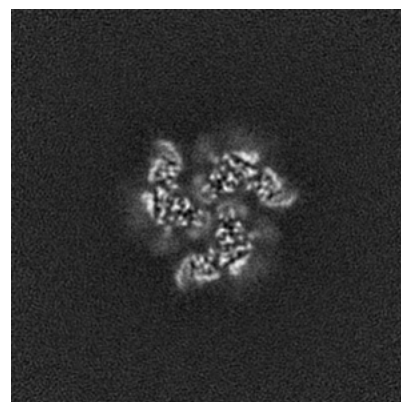

Z Index: 128

The images above show central slices of the map in three orthogonal directions.

6.3 Largest variance slices [i](#)

6.3.1 Primary map

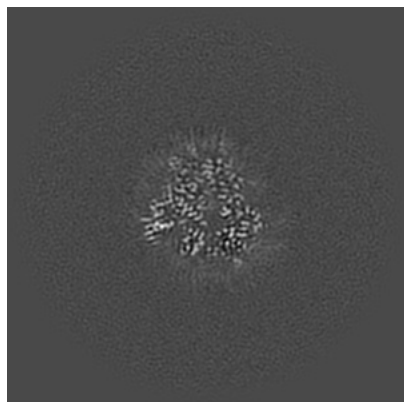

X Index: 134

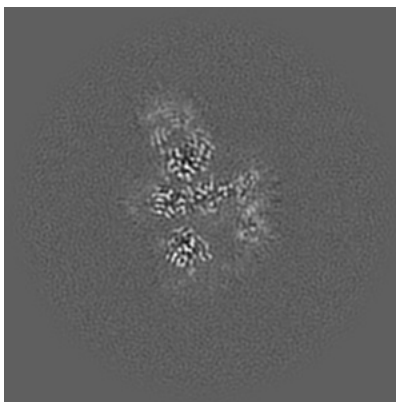

Y Index: 141

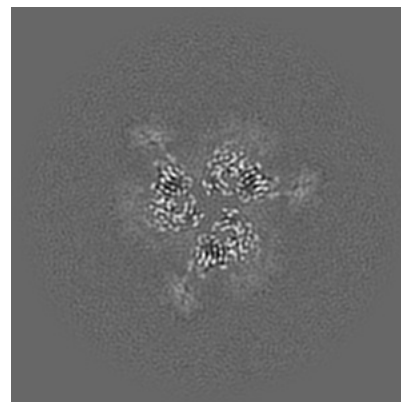

Z Index: 114

6.3.2 Raw map

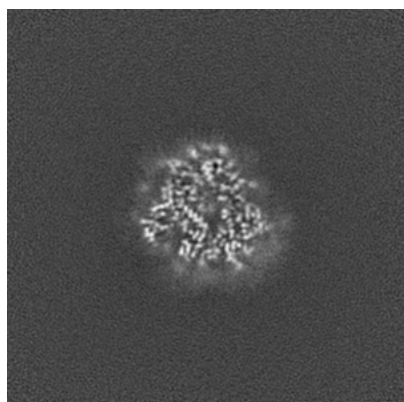

X Index: 135

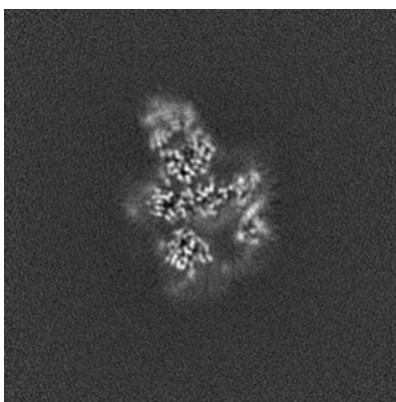

Y Index: 141

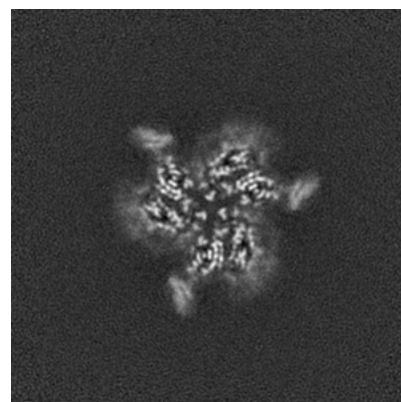

Z Index: 117

The images above show the largest variance slices of the map in three orthogonal directions.

6.4 Orthogonal surface views [i](#)

6.4.1 Primary map



The images above show the 3D surface view of the map at the recommended contour level 0.55. These images, in conjunction with the slice images, may facilitate assessment of whether an appropriate contour level has been provided.

6.4.2 Raw map

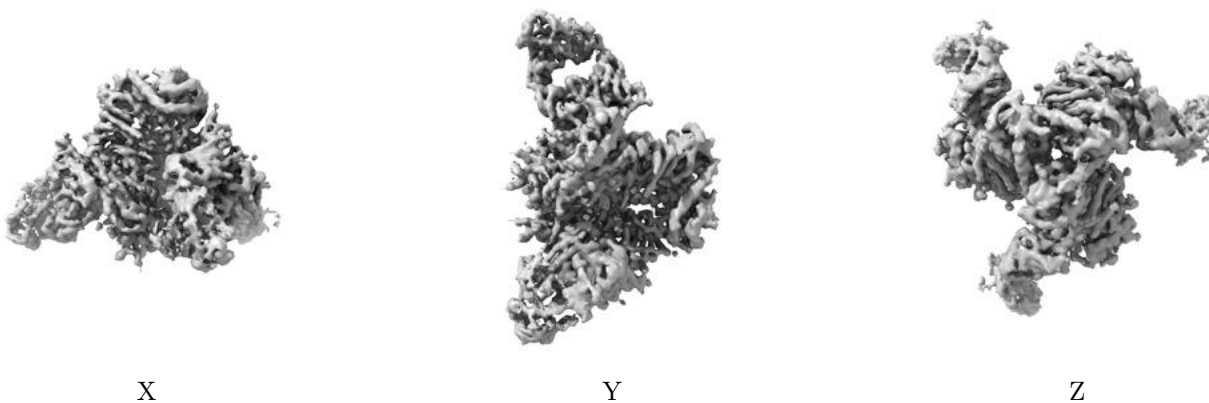

These images show the 3D surface of the raw map. The raw map's contour level was selected so that its surface encloses the same volume as the primary map does at its recommended contour level.

6.5 Mask visualisation [i](#)

This section was not generated. No masks/segmentation were deposited.

7 Map analysis [i](#)

This section contains the results of statistical analysis of the map.

7.1 Map-value distribution [i](#)

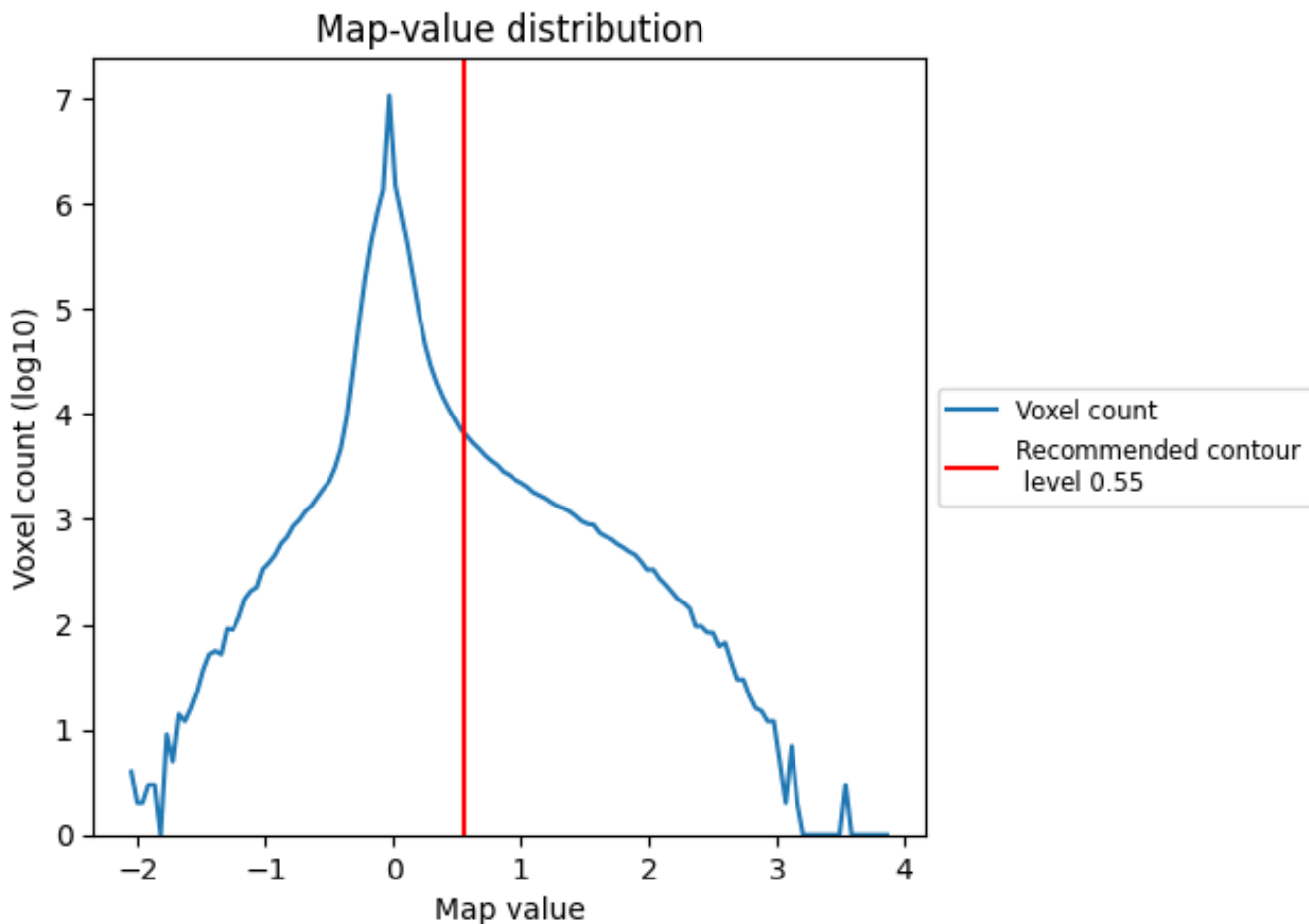

The map-value distribution is plotted in 128 intervals along the x-axis. The y-axis is logarithmic. A spike in this graph at zero usually indicates that the volume has been masked.

7.2 Volume estimate [i](#)

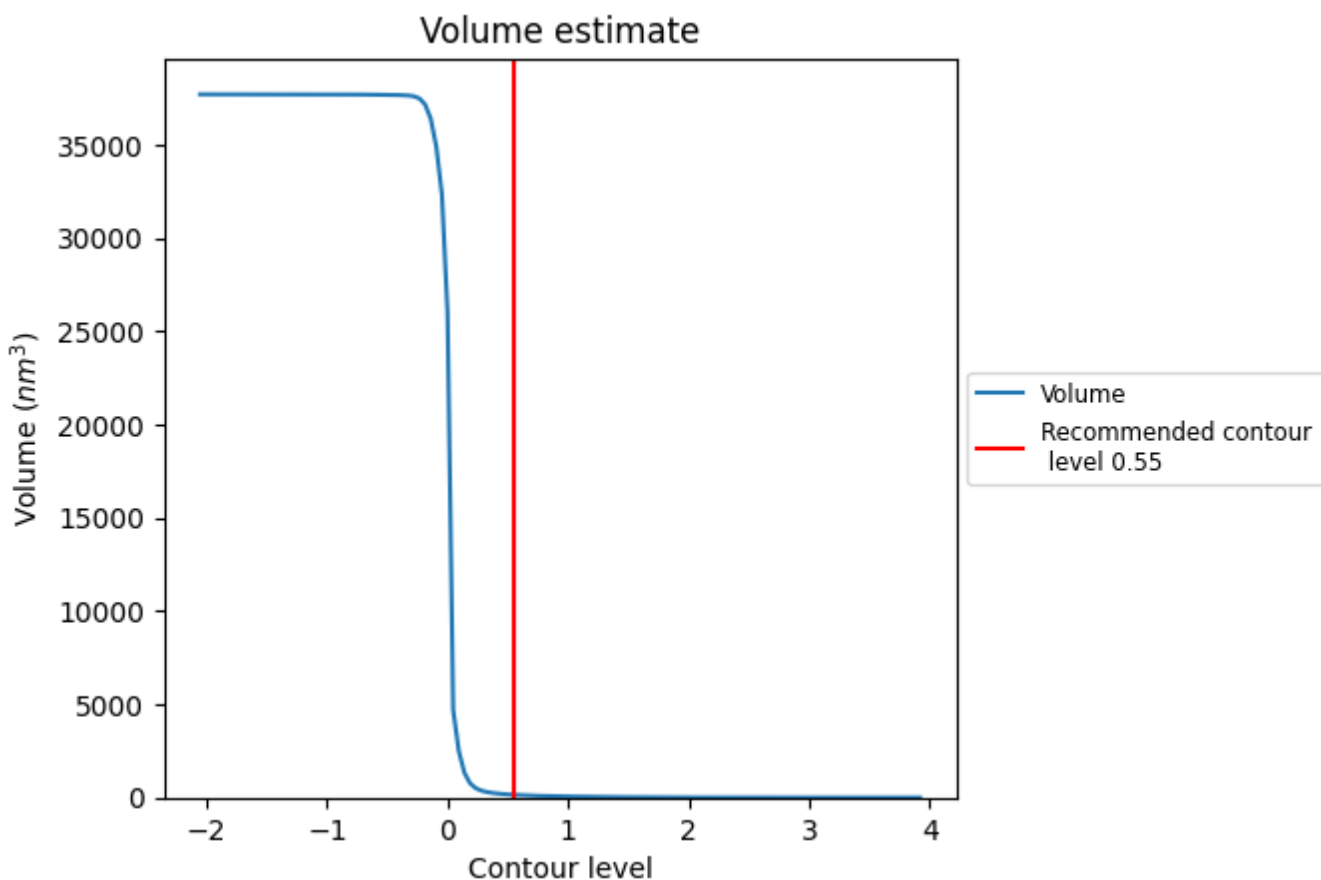

The volume at the recommended contour level is 146 nm^3 ; this corresponds to an approximate mass of 132 kDa.

The volume estimate graph shows how the enclosed volume varies with the contour level. The recommended contour level is shown as a vertical line and the intersection between the line and the curve gives the volume of the enclosed surface at the given level.

7.3 Rotationally averaged power spectrum i

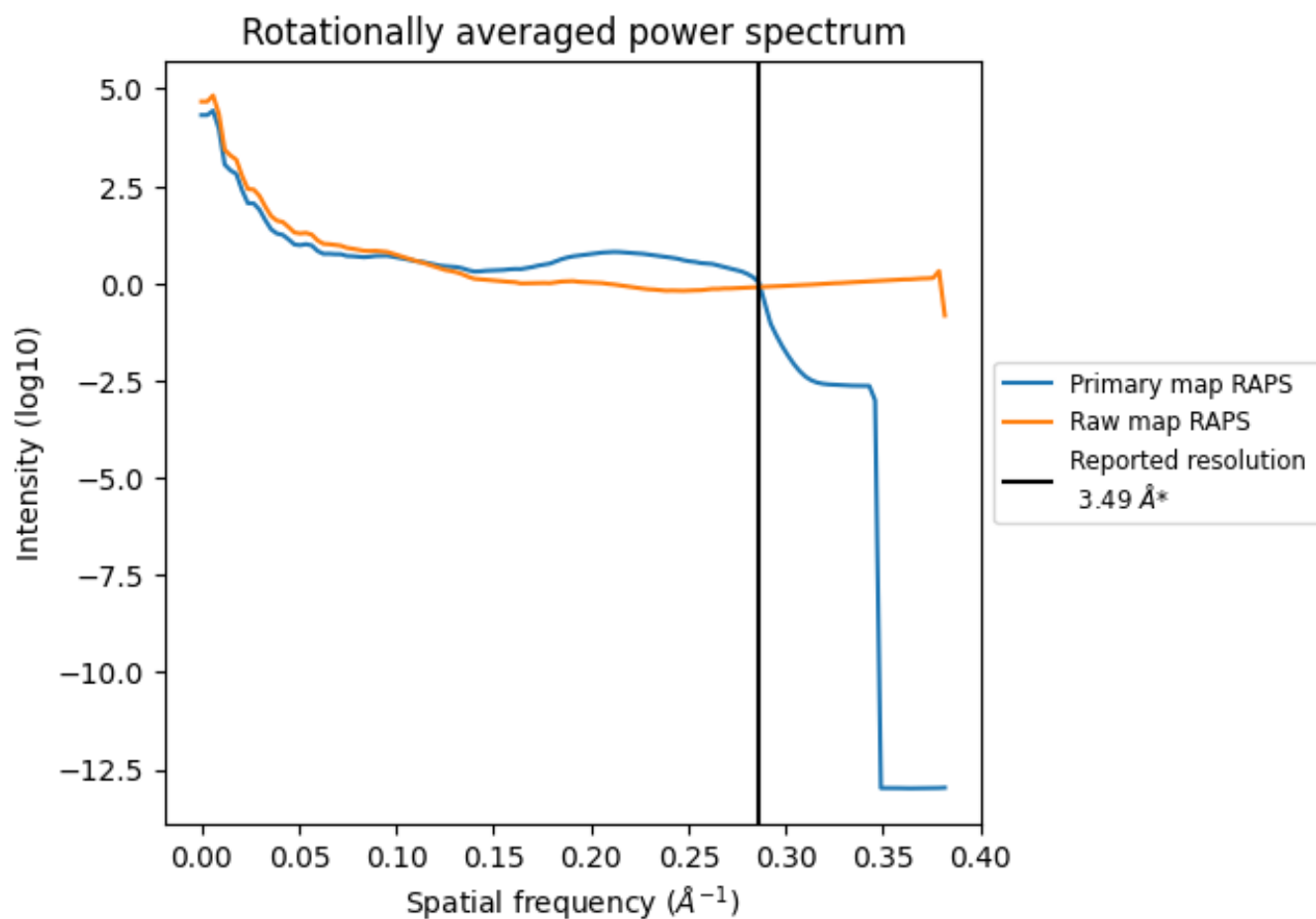

*Reported resolution corresponds to spatial frequency of 0.287 Å⁻¹

8 Fourier-Shell correlation [i](#)

Fourier-Shell Correlation (FSC) is the most commonly used method to estimate the resolution of single-particle and subtomogram-averaged maps. The shape of the curve depends on the imposed symmetry, mask and whether or not the two 3D reconstructions used were processed from a common reference. The reported resolution is shown as a black line. A curve is displayed for the half-bit criterion in addition to lines showing the 0.143 gold standard cut-off and 0.5 cut-off.

8.1 FSC [i](#)

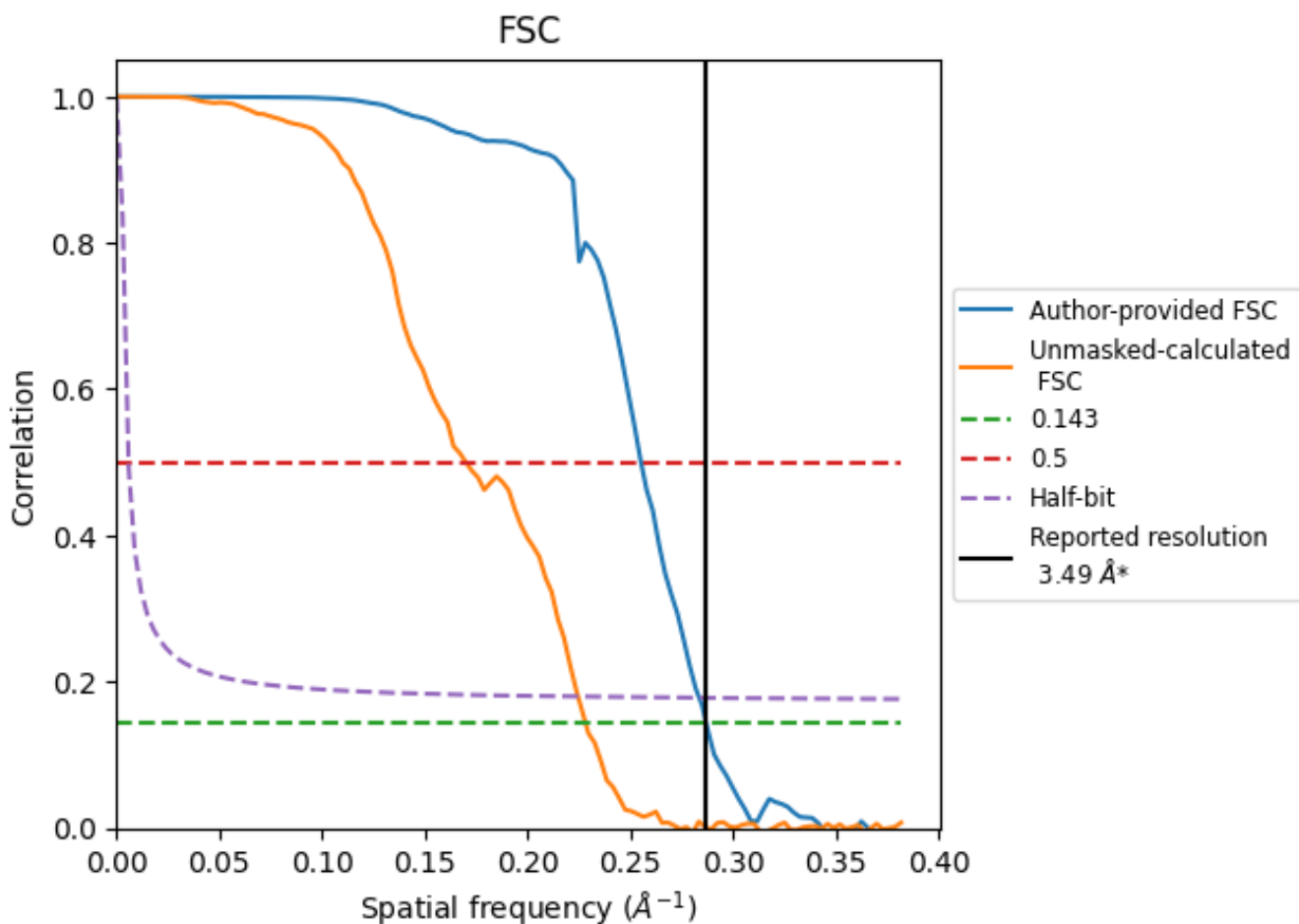

*Reported resolution corresponds to spatial frequency of 0.287 \AA^{-1}

8.2 Resolution estimates [i](#)

Resolution estimate (Å)	Estimation criterion (FSC cut-off)		
	0.143	0.5	Half-bit
Reported by author	3.49	-	-
Author-provided FSC curve	3.49	3.92	3.53
Unmasked-calculated*	4.38	5.89	4.45

*Resolution estimate based on FSC curve calculated by comparison of deposited half-maps. The value from deposited half-maps intersecting FSC 0.143 CUT-OFF 4.38 differs from the reported value 3.49 by more than 10 %

9 Map-model fit [i](#)

This section contains information regarding the fit between EMDB map EMD-24675 and PDB model 7RSN. Per-residue inclusion information can be found in section 3 on page 9.

9.1 Map-model overlay [i](#)

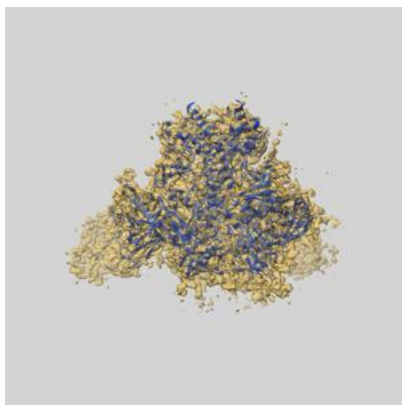

X

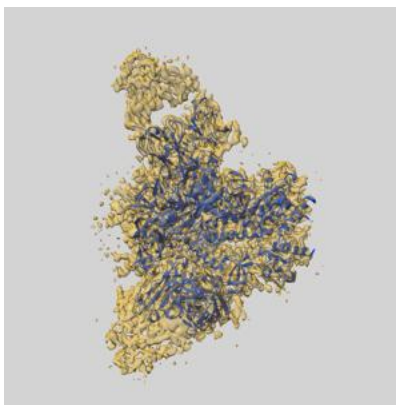

Y

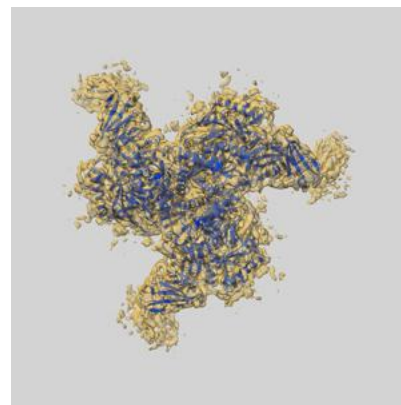

Z

The images above show the 3D surface view of the map at the recommended contour level 0.55 at 50% transparency in yellow overlaid with a ribbon representation of the model coloured in blue. These images allow for the visual assessment of the quality of fit between the atomic model and the map.

9.2 Q-score mapped to coordinate model [i](#)

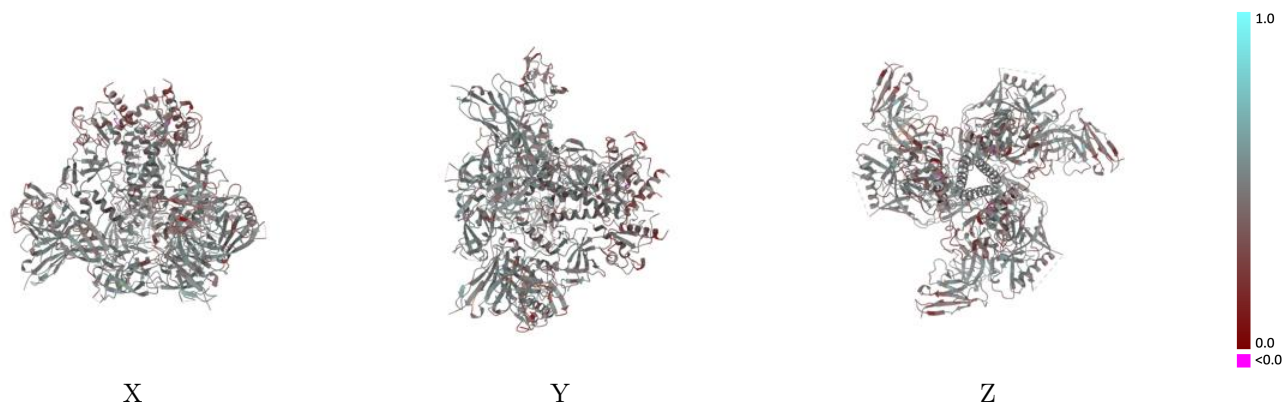

The images above show the model with each residue coloured according to its Q-score. This shows their resolvability in the map with higher Q-score values reflecting better resolvability. Please note: Q-score is calculating the resolvability of atoms, and thus high values are only expected at resolutions at which atoms can be resolved. Low Q-score values may therefore be expected for many entries.

9.3 Atom inclusion mapped to coordinate model [i](#)

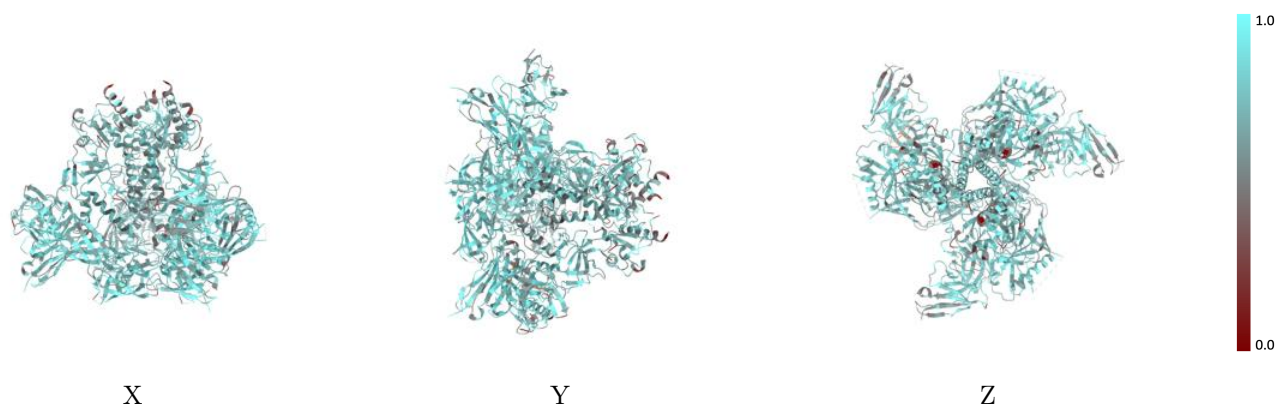

The images above show the model with each residue coloured according to its atom inclusion. This shows to what extent they are inside the map at the recommended contour level (0.55).



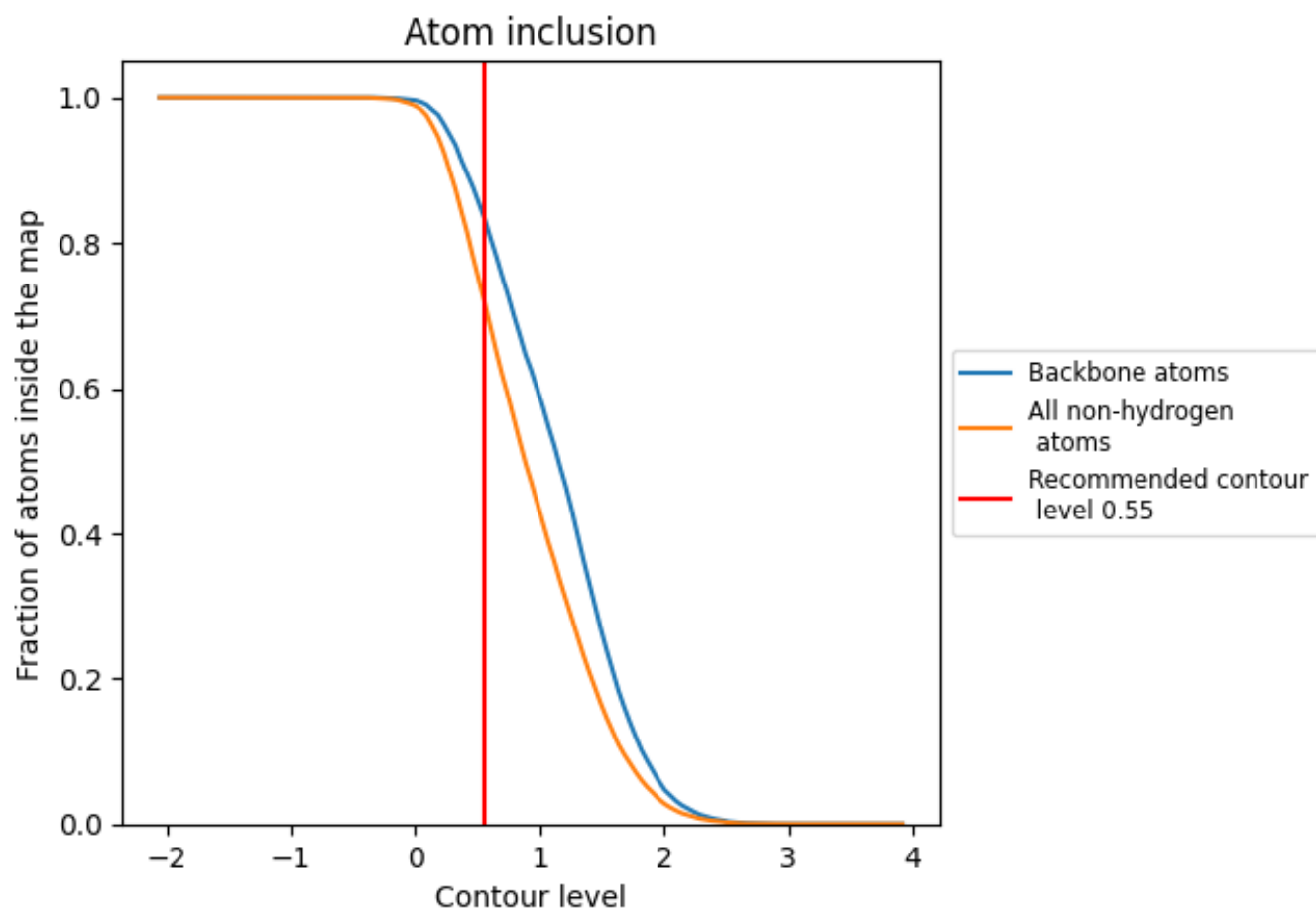



























































9.4 Atom inclusion [i](#)



At the recommended contour level, 84% of all backbone atoms, 72% of all non-hydrogen atoms, are inside the map.

9.5 Map-model fit summary

The table lists the average atom inclusion at the recommended contour level (0.55) and Q-score for the entire model and for each chain.

Chain	Atom inclusion	Q-score
All	 0.7234	 0.4470
A	 0.7536	 0.4660
B	 0.6346	 0.3780
C	 0.7492	 0.4640
D	 0.6377	 0.3810
E	 0.7871	 0.4880
F	 0.7914	 0.4890
G	 0.7471	 0.4660
H	 0.7914	 0.4870
I	 0.6366	 0.3760
J	 0.6976	 0.4150
K	 0.7079	 0.4150
L	 0.7079	 0.4160
M	 0.6393	 0.4130
N	 0.4444	 0.4120
O	 0.6071	 0.4310
P	 0.4643	 0.3760
Q	 0.5417	 0.4210
R	 0.5714	 0.4380
S	 0.6721	 0.4170
T	 0.4306	 0.4000
U	 0.6071	 0.4120
V	 0.4286	 0.3780
W	 0.5139	 0.4260
X	 0.6071	 0.4310
Y	 0.6557	 0.4050
Z	 0.4444	 0.4050
a	 0.6071	 0.3970
b	 0.4286	 0.3570
c	 0.5139	 0.4230
d	 0.5357	 0.4270

