



Full wwPDB EM Validation Report ⓘ

Nov 20, 2022 – 06:53 PM EST

PDB ID : 7RMV
EMDB ID : EMD-24578
Title : Yeast CTP Synthase (Ura7) H360R Filament bound to Substrates
Authors : Hansen, J.M.; Lynch, E.M.; Farrell, D.P.; DiMaio, F.; Quispe, J.; Kollman, J.M.
Deposited on : 2021-07-28
Resolution : 6.70 Å(reported)

This is a Full wwPDB EM Validation Report for a publicly released PDB entry.

We welcome your comments at validation@mail.wwpdb.org

A user guide is available at

<https://www.wwpdb.org/validation/2017/EMValidationReportHelp>

with specific help available everywhere you see the ⓘ symbol.

The types of validation reports are described at

<http://www.wwpdb.org/validation/2017/FAQs#types>.

The following versions of software and data (see [references ⓘ](#)) were used in the production of this report:

EMDB validation analysis : 0.0.1.dev43
Mogul : 1.8.5 (274361), CSD as541be (2020)
MolProbity : 4.02b-467
buster-report : 1.1.7 (2018)
Percentile statistics : 20191225.v01 (using entries in the PDB archive December 25th 2019)
MapQ : 1.9.9
Ideal geometry (proteins) : Engh & Huber (2001)
Ideal geometry (DNA, RNA) : Parkinson et al. (1996)
Validation Pipeline (wwPDB-VP) : 2.31.3

1 Overall quality at a glance i

The following experimental techniques were used to determine the structure:

ELECTRON MICROSCOPY

The reported resolution of this entry is 6.70 Å.

Percentile scores (ranging between 0-100) for global validation metrics of the entry are shown in the following graphic. The table shows the number of entries on which the scores are based.

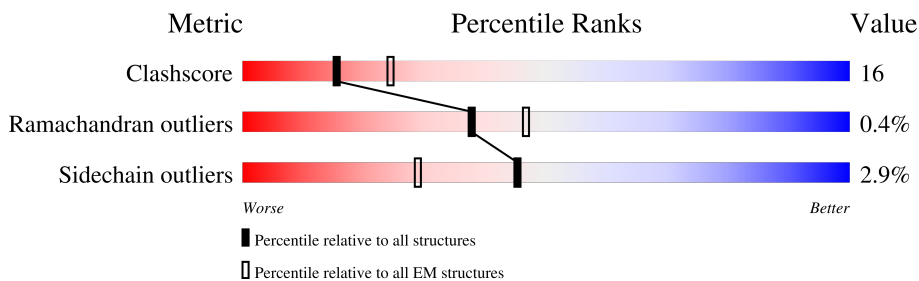

Metric	Whole archive (#Entries)	EM structures (#Entries)
Clashscore	158937	4297
Ramachandran outliers	154571	4023
Sidechain outliers	154315	3826

The table below summarises the geometric issues observed across the polymeric chains and their fit to the map. The red, orange, yellow and green segments of the bar indicate the fraction of residues that contain outliers for ≥ 3 , 2, 1 and 0 types of geometric quality criteria respectively. A grey segment represents the fraction of residues that are not modelled. The numeric value for each fraction is indicated below the corresponding segment, with a dot representing fractions $\leq 5\%$. The upper red bar (where present) indicates the fraction of residues that have poor fit to the EM map (all-atom inclusion $< 40\%$). The numeric value is given above the bar.

Mol	Chain	Length	Quality of chain
1	A	553	<div style="display: flex; justify-content: space-between;"> 67% 86% 12% </div>
1	B	553	<div style="display: flex; justify-content: space-between;"> 67% 87% 12% </div>
1	C	553	<div style="display: flex; justify-content: space-between;"> 24% 86% 12% </div>
1	D	553	<div style="display: flex; justify-content: space-between;"> 24% 86% 13% </div>
1	E	553	<div style="display: flex; justify-content: space-between;"> 24% 86% 13% </div>
1	F	553	<div style="display: flex; justify-content: space-between;"> 24% 86% 12% </div>
1	G	553	<div style="display: flex; justify-content: space-between;"> 67% 87% 12% </div>
1	H	553	<div style="display: flex; justify-content: space-between;"> 67% 86% 12% </div>

The following table lists non-polymeric compounds, carbohydrate monomers and non-standard residues in protein, DNA, RNA chains that are outliers for geometric or electron-density-fit criteria:

Mol	Type	Chain	Res	Chirality	Geometry	Clashes	Electron density
2	ATP	A	601	-	-	X	-
2	ATP	B	601	-	-	X	-
2	ATP	C	601	-	-	X	-
2	ATP	D	601	-	-	X	-
2	ATP	E	601	-	-	X	-
2	ATP	F	601	-	-	X	-
2	ATP	G	601	-	-	X	-
2	ATP	H	601	-	-	X	-
3	UTP	A	602	-	-	X	-
3	UTP	B	602	-	-	X	-
3	UTP	C	602	-	-	X	-
3	UTP	D	602	-	-	X	-
3	UTP	E	602	-	-	X	-
3	UTP	F	602	-	-	X	-
3	UTP	G	602	-	-	X	-
3	UTP	H	602	-	-	X	-

2 Entry composition i

There are 3 unique types of molecules in this entry. The entry contains 69968 atoms, of which 34736 are hydrogens and 0 are deuteriums.

In the tables below, the AltConf column contains the number of residues with at least one atom in alternate conformation and the Trace column contains the number of residues modelled with at most 2 atoms.

- Molecule 1 is a protein called CTP synthase.

Mol	Chain	Residues	Atoms						AltConf	Trace
			Total	C	H	N	O	S		
1	A	553	8667	2766	4323	734	821	23	0	0
1	B	553	8667	2766	4323	734	821	23	0	0
1	C	553	8667	2766	4323	734	821	23	0	0
1	D	553	8667	2766	4323	734	821	23	0	0
1	E	553	8667	2766	4323	734	821	23	0	0
1	F	553	8667	2766	4323	734	821	23	0	0
1	G	553	8667	2766	4323	734	821	23	0	0
1	H	553	8667	2766	4323	734	821	23	0	0

There are 160 discrepancies between the modelled and reference sequences:

Chain	Residue	Modelled	Actual	Comment	Reference
A	?	-	LYS	deletion	UNP A0A7I9CFN1
A	?	-	GLN	deletion	UNP A0A7I9CFN1
A	?	-	ARG	deletion	UNP A0A7I9CFN1
A	?	-	GLY	deletion	UNP A0A7I9CFN1
A	?	-	LEU	deletion	UNP A0A7I9CFN1
A	?	-	SER	deletion	UNP A0A7I9CFN1
A	?	-	MET	deletion	UNP A0A7I9CFN1
A	?	-	GLU	deletion	UNP A0A7I9CFN1
A	360	ARG	HIS	engineered mutation	UNP A0A7I9CFN1
A	?	-	PRO	deletion	UNP A0A7I9CFN1
A	?	-	GLU	deletion	UNP A0A7I9CFN1
A	?	-	ILE	deletion	UNP A0A7I9CFN1
A	?	-	ASP	deletion	UNP A0A7I9CFN1
A	?	-	LYS	deletion	UNP A0A7I9CFN1

Continued on next page...

Continued from previous page...

Chain	Residue	Modelled	Actual	Comment	Reference
A	?	-	GLU	deletion	UNP A0A7I9CFN1
A	?	-	THR	deletion	UNP A0A7I9CFN1
A	?	-	MET	deletion	UNP A0A7I9CFN1
A	?	-	GLY	deletion	UNP A0A7I9CFN1
A	?	-	GLY	deletion	UNP A0A7I9CFN1
A	?	-	SER	deletion	UNP A0A7I9CFN1
B	?	-	LYS	deletion	UNP A0A7I9CFN1
B	?	-	GLN	deletion	UNP A0A7I9CFN1
B	?	-	ARG	deletion	UNP A0A7I9CFN1
B	?	-	GLY	deletion	UNP A0A7I9CFN1
B	?	-	LEU	deletion	UNP A0A7I9CFN1
B	?	-	SER	deletion	UNP A0A7I9CFN1
B	?	-	MET	deletion	UNP A0A7I9CFN1
B	?	-	GLU	deletion	UNP A0A7I9CFN1
B	360	ARG	HIS	engineered mutation	UNP A0A7I9CFN1
B	?	-	PRO	deletion	UNP A0A7I9CFN1
B	?	-	GLU	deletion	UNP A0A7I9CFN1
B	?	-	ILE	deletion	UNP A0A7I9CFN1
B	?	-	ASP	deletion	UNP A0A7I9CFN1
B	?	-	LYS	deletion	UNP A0A7I9CFN1
B	?	-	GLU	deletion	UNP A0A7I9CFN1
B	?	-	THR	deletion	UNP A0A7I9CFN1
B	?	-	MET	deletion	UNP A0A7I9CFN1
B	?	-	GLY	deletion	UNP A0A7I9CFN1
B	?	-	GLY	deletion	UNP A0A7I9CFN1
B	?	-	SER	deletion	UNP A0A7I9CFN1
C	?	-	LYS	deletion	UNP A0A7I9CFN1
C	?	-	GLN	deletion	UNP A0A7I9CFN1
C	?	-	ARG	deletion	UNP A0A7I9CFN1
C	?	-	GLY	deletion	UNP A0A7I9CFN1
C	?	-	LEU	deletion	UNP A0A7I9CFN1
C	?	-	SER	deletion	UNP A0A7I9CFN1
C	?	-	MET	deletion	UNP A0A7I9CFN1
C	?	-	GLU	deletion	UNP A0A7I9CFN1
C	360	ARG	HIS	engineered mutation	UNP A0A7I9CFN1
C	?	-	PRO	deletion	UNP A0A7I9CFN1
C	?	-	GLU	deletion	UNP A0A7I9CFN1
C	?	-	ILE	deletion	UNP A0A7I9CFN1
C	?	-	ASP	deletion	UNP A0A7I9CFN1
C	?	-	LYS	deletion	UNP A0A7I9CFN1
C	?	-	GLU	deletion	UNP A0A7I9CFN1
C	?	-	THR	deletion	UNP A0A7I9CFN1

Continued on next page...

Continued from previous page...

Chain	Residue	Modelled	Actual	Comment	Reference
C	?	-	MET	deletion	UNP A0A7I9CFN1
C	?	-	GLY	deletion	UNP A0A7I9CFN1
C	?	-	GLY	deletion	UNP A0A7I9CFN1
C	?	-	SER	deletion	UNP A0A7I9CFN1
D	?	-	LYS	deletion	UNP A0A7I9CFN1
D	?	-	GLN	deletion	UNP A0A7I9CFN1
D	?	-	ARG	deletion	UNP A0A7I9CFN1
D	?	-	GLY	deletion	UNP A0A7I9CFN1
D	?	-	LEU	deletion	UNP A0A7I9CFN1
D	?	-	SER	deletion	UNP A0A7I9CFN1
D	?	-	MET	deletion	UNP A0A7I9CFN1
D	?	-	GLU	deletion	UNP A0A7I9CFN1
D	360	ARG	HIS	engineered mutation	UNP A0A7I9CFN1
D	?	-	PRO	deletion	UNP A0A7I9CFN1
D	?	-	GLU	deletion	UNP A0A7I9CFN1
D	?	-	ILE	deletion	UNP A0A7I9CFN1
D	?	-	ASP	deletion	UNP A0A7I9CFN1
D	?	-	LYS	deletion	UNP A0A7I9CFN1
D	?	-	GLU	deletion	UNP A0A7I9CFN1
D	?	-	THR	deletion	UNP A0A7I9CFN1
D	?	-	MET	deletion	UNP A0A7I9CFN1
D	?	-	GLY	deletion	UNP A0A7I9CFN1
D	?	-	GLY	deletion	UNP A0A7I9CFN1
D	?	-	SER	deletion	UNP A0A7I9CFN1
E	?	-	LYS	deletion	UNP A0A7I9CFN1
E	?	-	GLN	deletion	UNP A0A7I9CFN1
E	?	-	ARG	deletion	UNP A0A7I9CFN1
E	?	-	GLY	deletion	UNP A0A7I9CFN1
E	?	-	LEU	deletion	UNP A0A7I9CFN1
E	?	-	SER	deletion	UNP A0A7I9CFN1
E	?	-	MET	deletion	UNP A0A7I9CFN1
E	?	-	GLU	deletion	UNP A0A7I9CFN1
E	360	ARG	HIS	engineered mutation	UNP A0A7I9CFN1
E	?	-	PRO	deletion	UNP A0A7I9CFN1
E	?	-	GLU	deletion	UNP A0A7I9CFN1
E	?	-	ILE	deletion	UNP A0A7I9CFN1
E	?	-	ASP	deletion	UNP A0A7I9CFN1
E	?	-	LYS	deletion	UNP A0A7I9CFN1
E	?	-	GLU	deletion	UNP A0A7I9CFN1
E	?	-	THR	deletion	UNP A0A7I9CFN1
E	?	-	MET	deletion	UNP A0A7I9CFN1
E	?	-	GLY	deletion	UNP A0A7I9CFN1

Continued on next page...

Continued from previous page...

Chain	Residue	Modelled	Actual	Comment	Reference
E	?	-	GLY	deletion	UNP A0A7I9CFN1
E	?	-	SER	deletion	UNP A0A7I9CFN1
F	?	-	LYS	deletion	UNP A0A7I9CFN1
F	?	-	GLN	deletion	UNP A0A7I9CFN1
F	?	-	ARG	deletion	UNP A0A7I9CFN1
F	?	-	GLY	deletion	UNP A0A7I9CFN1
F	?	-	LEU	deletion	UNP A0A7I9CFN1
F	?	-	SER	deletion	UNP A0A7I9CFN1
F	?	-	MET	deletion	UNP A0A7I9CFN1
F	?	-	GLU	deletion	UNP A0A7I9CFN1
F	360	ARG	HIS	engineered mutation	UNP A0A7I9CFN1
F	?	-	PRO	deletion	UNP A0A7I9CFN1
F	?	-	GLU	deletion	UNP A0A7I9CFN1
F	?	-	ILE	deletion	UNP A0A7I9CFN1
F	?	-	ASP	deletion	UNP A0A7I9CFN1
F	?	-	LYS	deletion	UNP A0A7I9CFN1
F	?	-	GLU	deletion	UNP A0A7I9CFN1
F	?	-	THR	deletion	UNP A0A7I9CFN1
F	?	-	MET	deletion	UNP A0A7I9CFN1
F	?	-	GLY	deletion	UNP A0A7I9CFN1
F	?	-	GLY	deletion	UNP A0A7I9CFN1
F	?	-	SER	deletion	UNP A0A7I9CFN1
G	?	-	LYS	deletion	UNP A0A7I9CFN1
G	?	-	GLN	deletion	UNP A0A7I9CFN1
G	?	-	ARG	deletion	UNP A0A7I9CFN1
G	?	-	GLY	deletion	UNP A0A7I9CFN1
G	?	-	LEU	deletion	UNP A0A7I9CFN1
G	?	-	SER	deletion	UNP A0A7I9CFN1
G	?	-	MET	deletion	UNP A0A7I9CFN1
G	?	-	GLU	deletion	UNP A0A7I9CFN1
G	360	ARG	HIS	engineered mutation	UNP A0A7I9CFN1
G	?	-	PRO	deletion	UNP A0A7I9CFN1
G	?	-	GLU	deletion	UNP A0A7I9CFN1
G	?	-	ILE	deletion	UNP A0A7I9CFN1
G	?	-	ASP	deletion	UNP A0A7I9CFN1
G	?	-	LYS	deletion	UNP A0A7I9CFN1
G	?	-	GLU	deletion	UNP A0A7I9CFN1
G	?	-	THR	deletion	UNP A0A7I9CFN1
G	?	-	MET	deletion	UNP A0A7I9CFN1
G	?	-	GLY	deletion	UNP A0A7I9CFN1
G	?	-	GLY	deletion	UNP A0A7I9CFN1
G	?	-	SER	deletion	UNP A0A7I9CFN1

Continued on next page...

Continued from previous page...

Chain	Residue	Modelled	Actual	Comment	Reference
H	?	-	LYS	deletion	UNP A0A7I9CFN1
H	?	-	GLN	deletion	UNP A0A7I9CFN1
H	?	-	ARG	deletion	UNP A0A7I9CFN1
H	?	-	GLY	deletion	UNP A0A7I9CFN1
H	?	-	LEU	deletion	UNP A0A7I9CFN1
H	?	-	SER	deletion	UNP A0A7I9CFN1
H	?	-	MET	deletion	UNP A0A7I9CFN1
H	?	-	GLU	deletion	UNP A0A7I9CFN1
H	360	ARG	HIS	engineered mutation	UNP A0A7I9CFN1
H	?	-	PRO	deletion	UNP A0A7I9CFN1
H	?	-	GLU	deletion	UNP A0A7I9CFN1
H	?	-	ILE	deletion	UNP A0A7I9CFN1
H	?	-	ASP	deletion	UNP A0A7I9CFN1
H	?	-	LYS	deletion	UNP A0A7I9CFN1
H	?	-	GLU	deletion	UNP A0A7I9CFN1
H	?	-	THR	deletion	UNP A0A7I9CFN1
H	?	-	MET	deletion	UNP A0A7I9CFN1
H	?	-	GLY	deletion	UNP A0A7I9CFN1
H	?	-	GLY	deletion	UNP A0A7I9CFN1
H	?	-	SER	deletion	UNP A0A7I9CFN1

- Molecule 2 is ADENOSINE-5'-TRIPHOSPHATE (three-letter code: ATP) (formula: $C_{10}H_{16}N_5O_{13}P_3$).

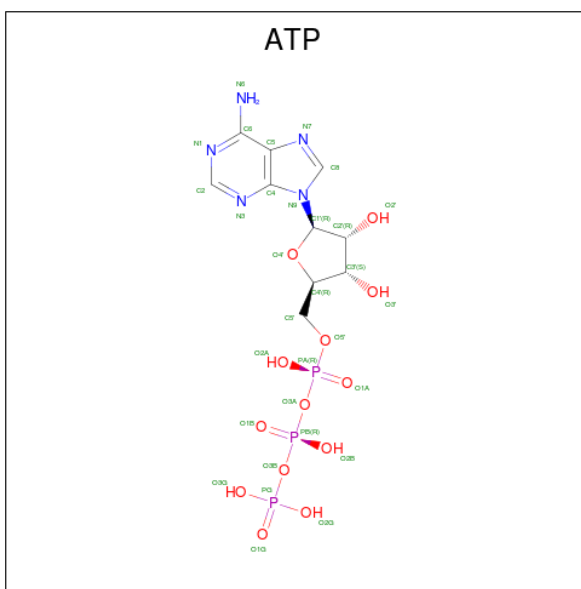

Mol	Chain	Residues	Atoms					AltConf	
			Total	C	H	N	O		P
2	A	1	43	10	12	5	13	3	0

Continued on next page...

Continued from previous page...

Mol	Chain	Residues	Atoms					AltConf	
			Total	C	H	N	O		P
2	B	1	Total	C	H	N	O	P	0
			43	10	12	5	13	3	
2	C	1	Total	C	H	N	O	P	0
			43	10	12	5	13	3	
2	D	1	Total	C	H	N	O	P	0
			43	10	12	5	13	3	
2	E	1	Total	C	H	N	O	P	0
			43	10	12	5	13	3	
2	F	1	Total	C	H	N	O	P	0
			43	10	12	5	13	3	
2	G	1	Total	C	H	N	O	P	0
			43	10	12	5	13	3	
2	H	1	Total	C	H	N	O	P	0
			43	10	12	5	13	3	

- Molecule 3 is URIDINE 5'-TRIPHOSPHATE (three-letter code: UTP) (formula: $C_9H_{15}N_2O_{15}P_3$).

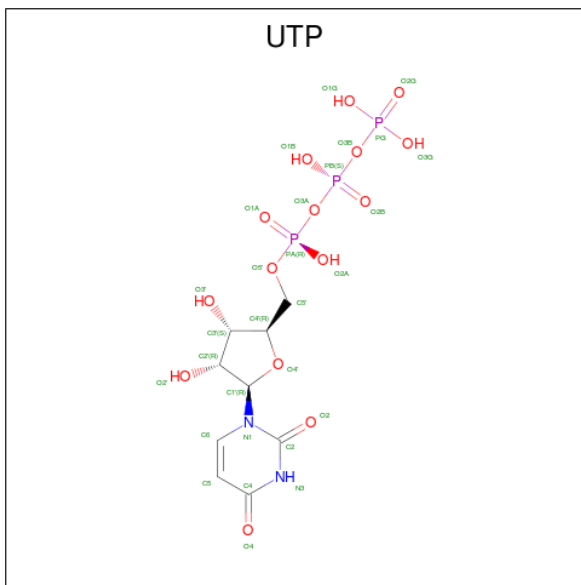

Mol	Chain	Residues	Atoms					AltConf	
			Total	C	H	N	O		P
3	A	1	Total	C	H	N	O	P	0
			36	9	7	2	15	3	
3	B	1	Total	C	H	N	O	P	0
			36	9	7	2	15	3	
3	C	1	Total	C	H	N	O	P	0
			36	9	7	2	15	3	
3	D	1	Total	C	H	N	O	P	0
			36	9	7	2	15	3	

Continued on next page...

Continued from previous page...

Mol	Chain	Residues	Atoms					AltConf	
			Total	C	H	N	O		P
3	E	1	Total 36	9	7	2	15	3	0
3	F	1	Total 36	9	7	2	15	3	0
3	G	1	Total 36	9	7	2	15	3	0
3	H	1	Total 36	9	7	2	15	3	0

3 Residue-property plots

These plots are drawn for all protein, RNA, DNA and oligosaccharide chains in the entry. The first graphic for a chain summarises the proportions of the various outlier classes displayed in the second graphic. The second graphic shows the sequence view annotated by issues in geometry and atom inclusion in map density. Residues are color-coded according to the number of geometric quality criteria for which they contain at least one outlier: green = 0, yellow = 1, orange = 2 and red = 3 or more. A red diamond above a residue indicates a poor fit to the EM map for this residue (all-atom inclusion < 40%). Stretches of 2 or more consecutive residues without any outlier are shown as a green connector. Residues present in the sample, but not in the model, are shown in grey.

- Molecule 1: CTP synthase

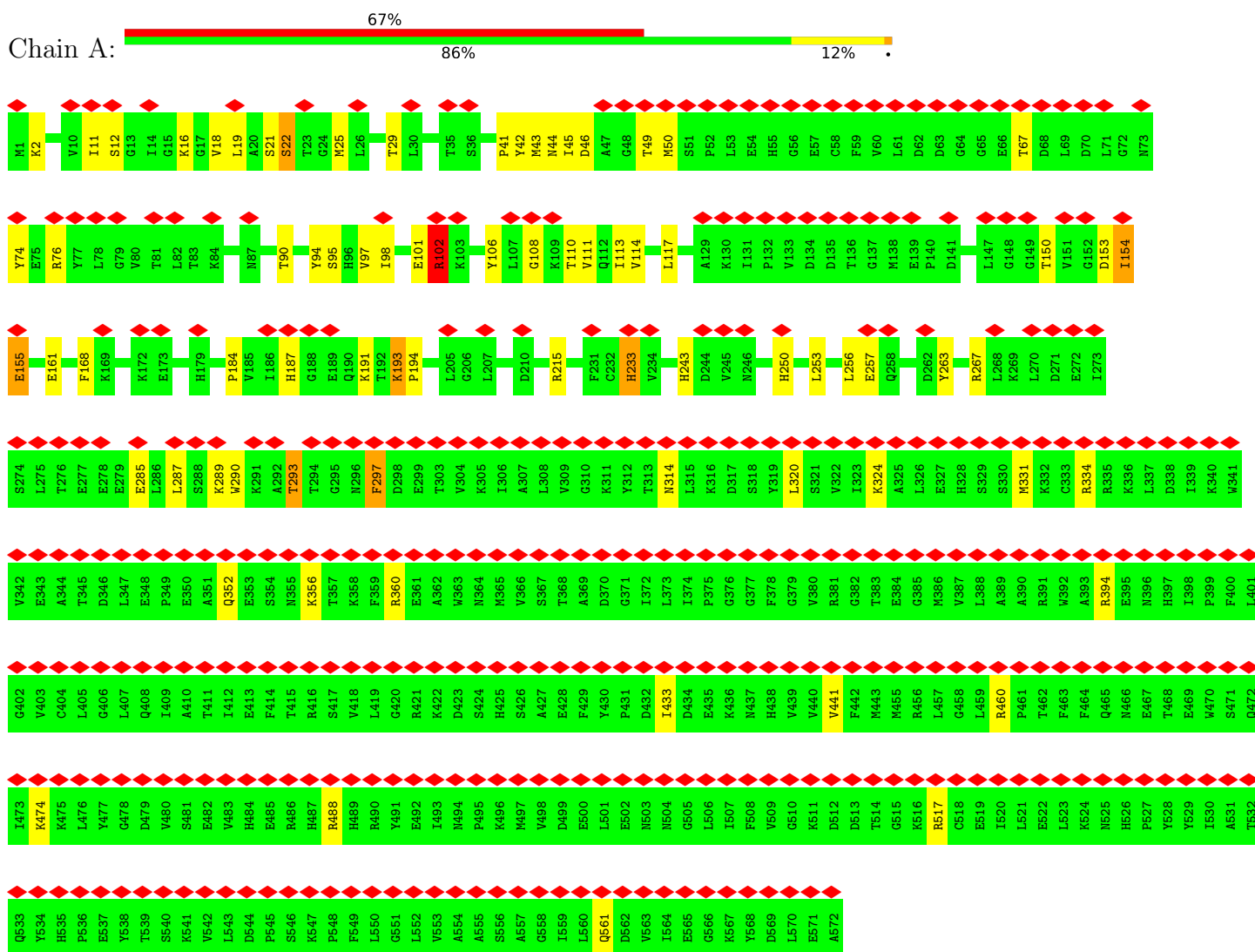

- Molecule 1: CTP synthase

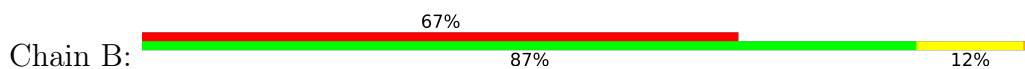

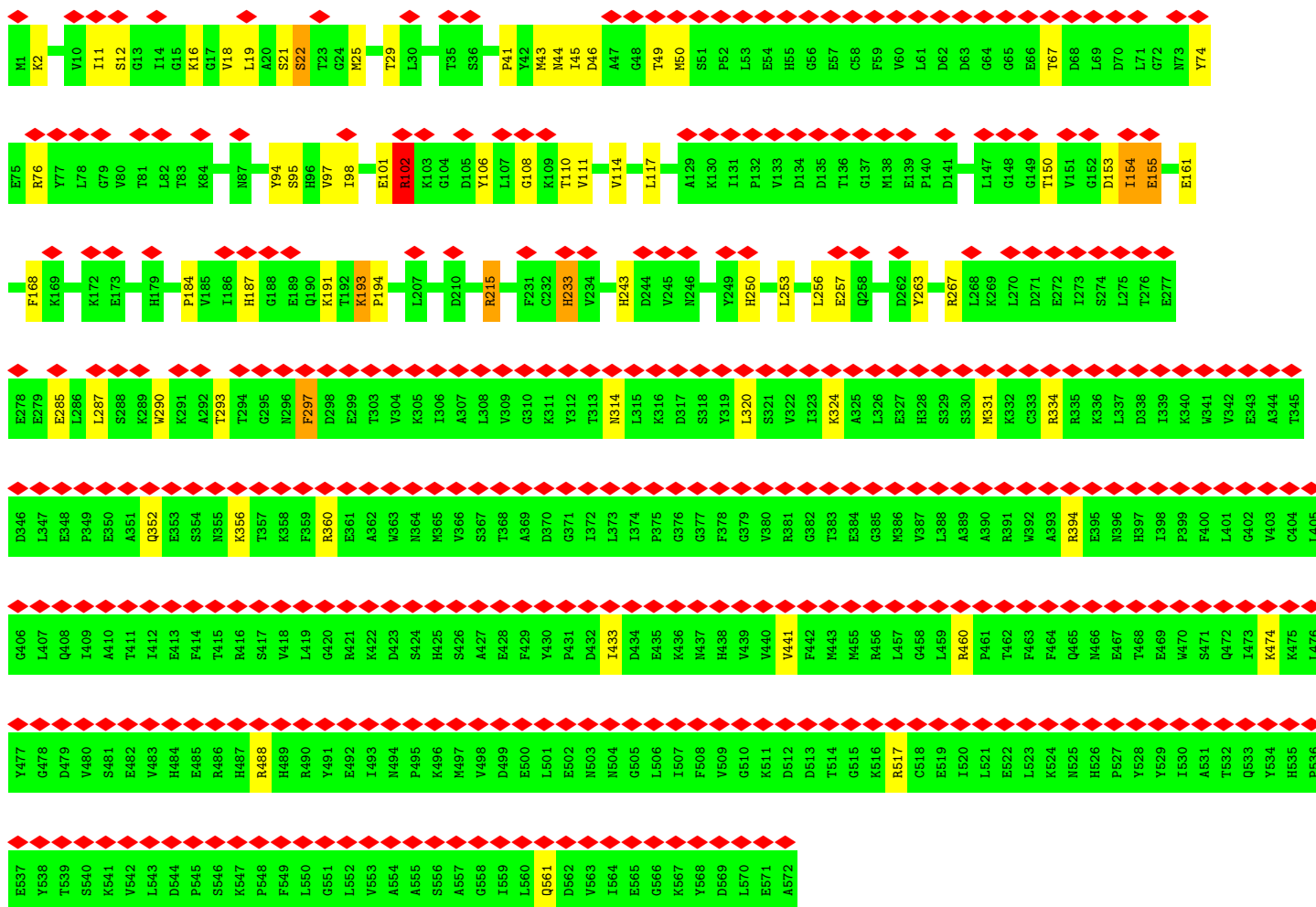

• Molecule 1: CTP synthase

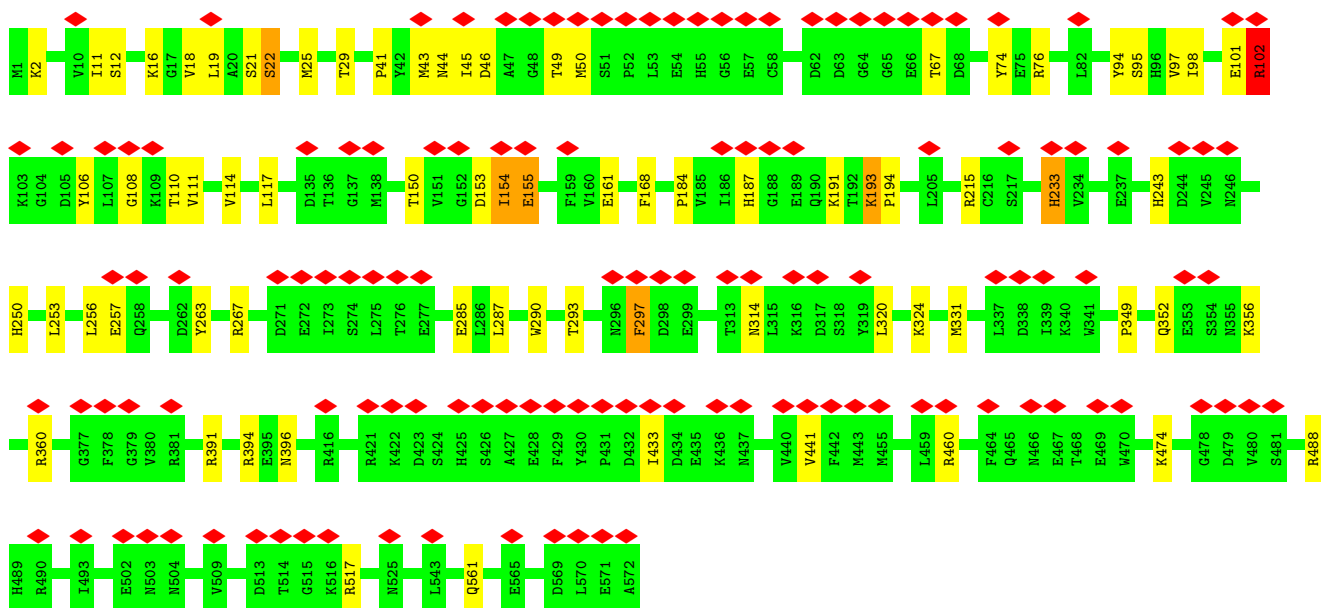
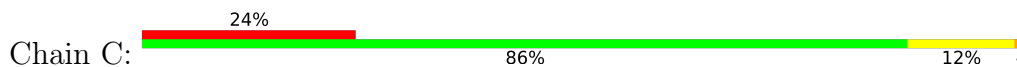

• Molecule 1: CTP synthase

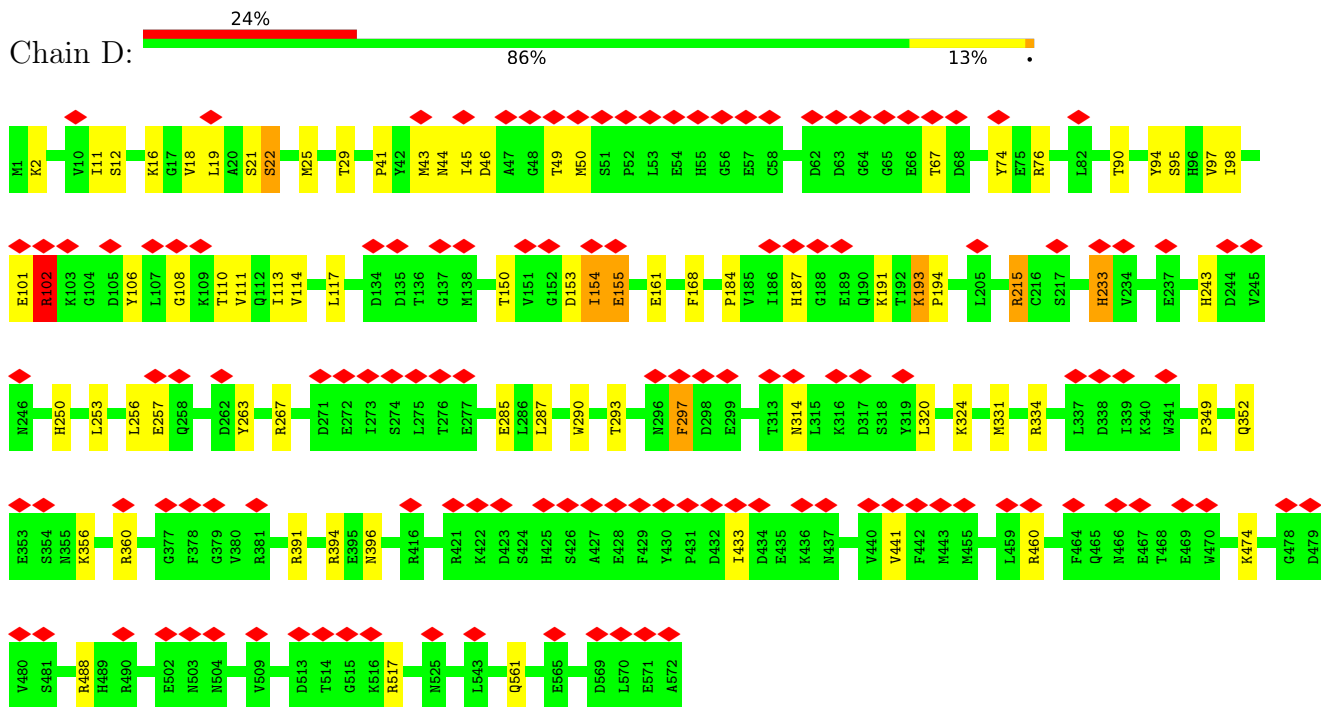

• Molecule 1: CTP synthase

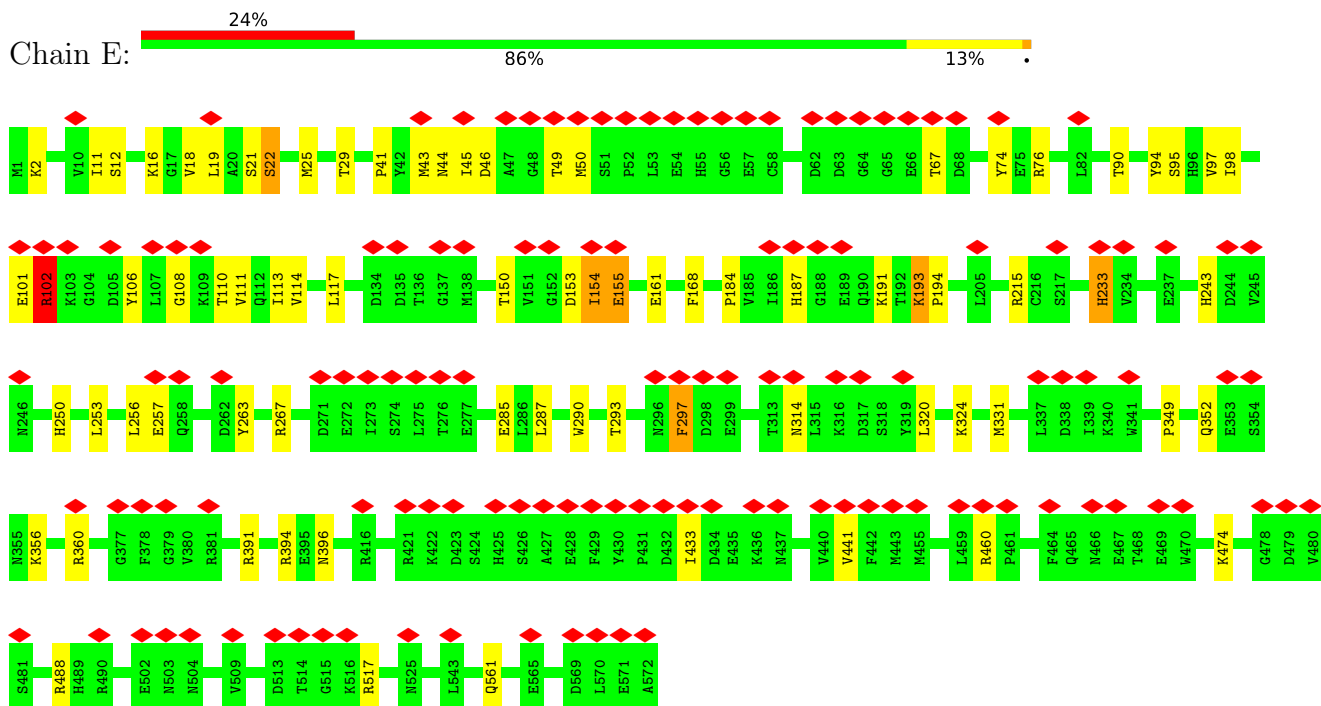

• Molecule 1: CTP synthase



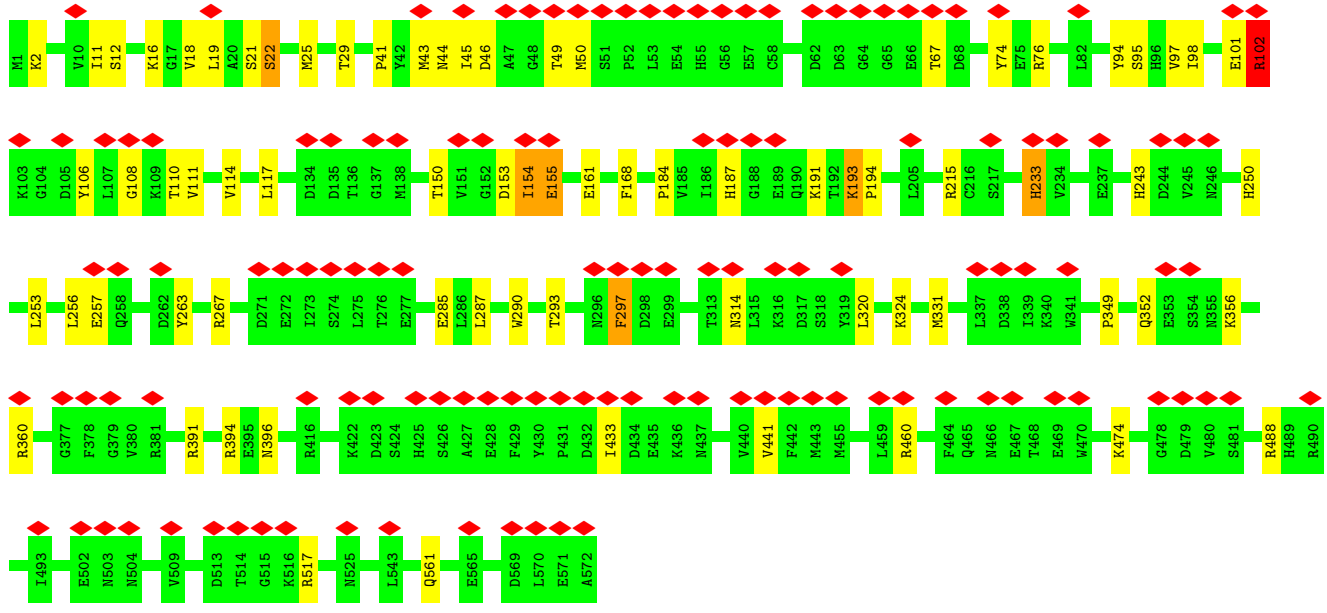

• Molecule 1: CTP synthase

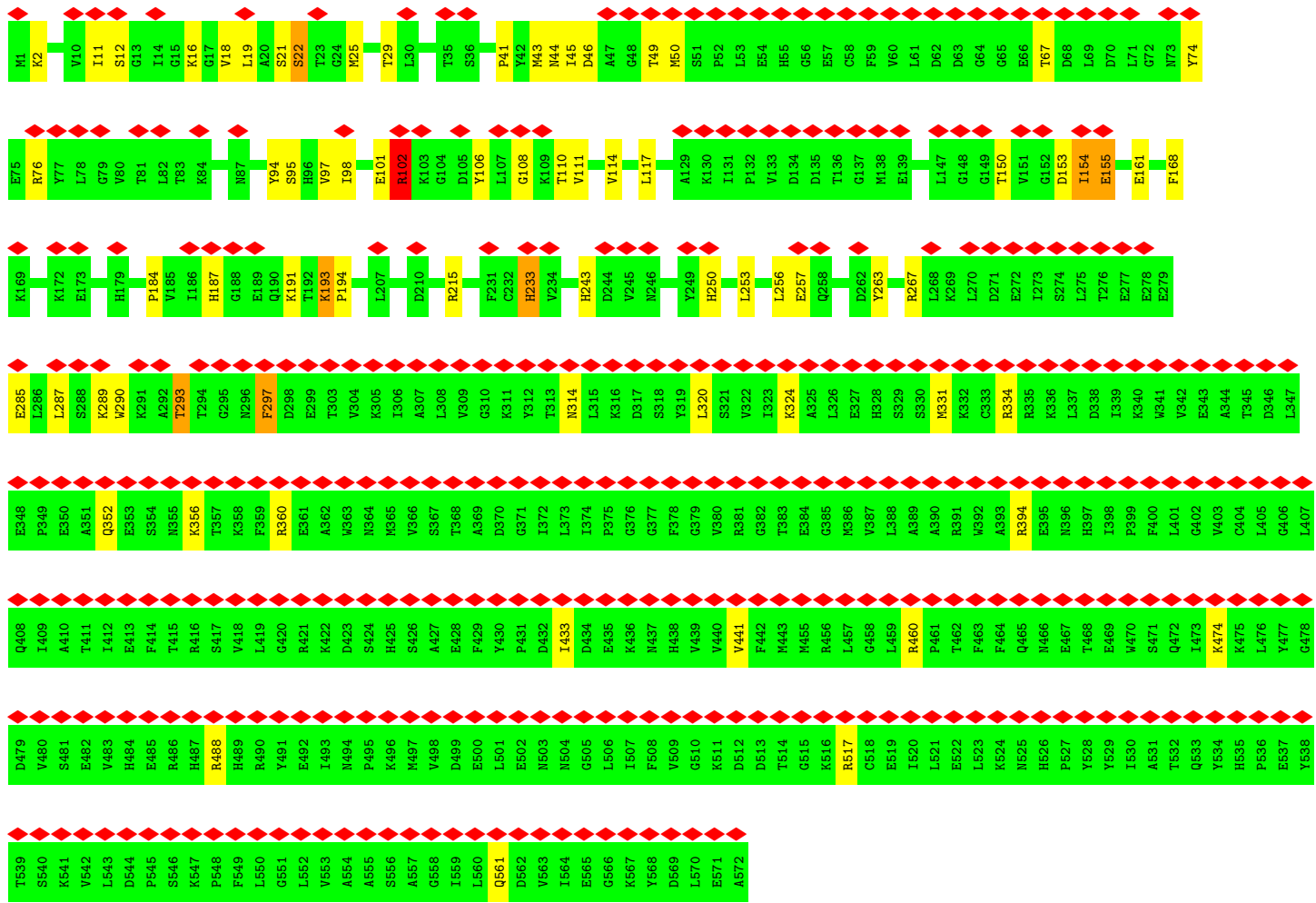
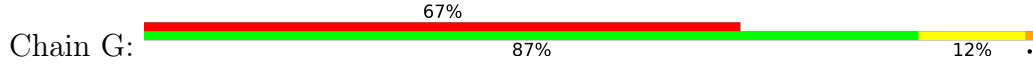

• Molecule 1: CTP synthase

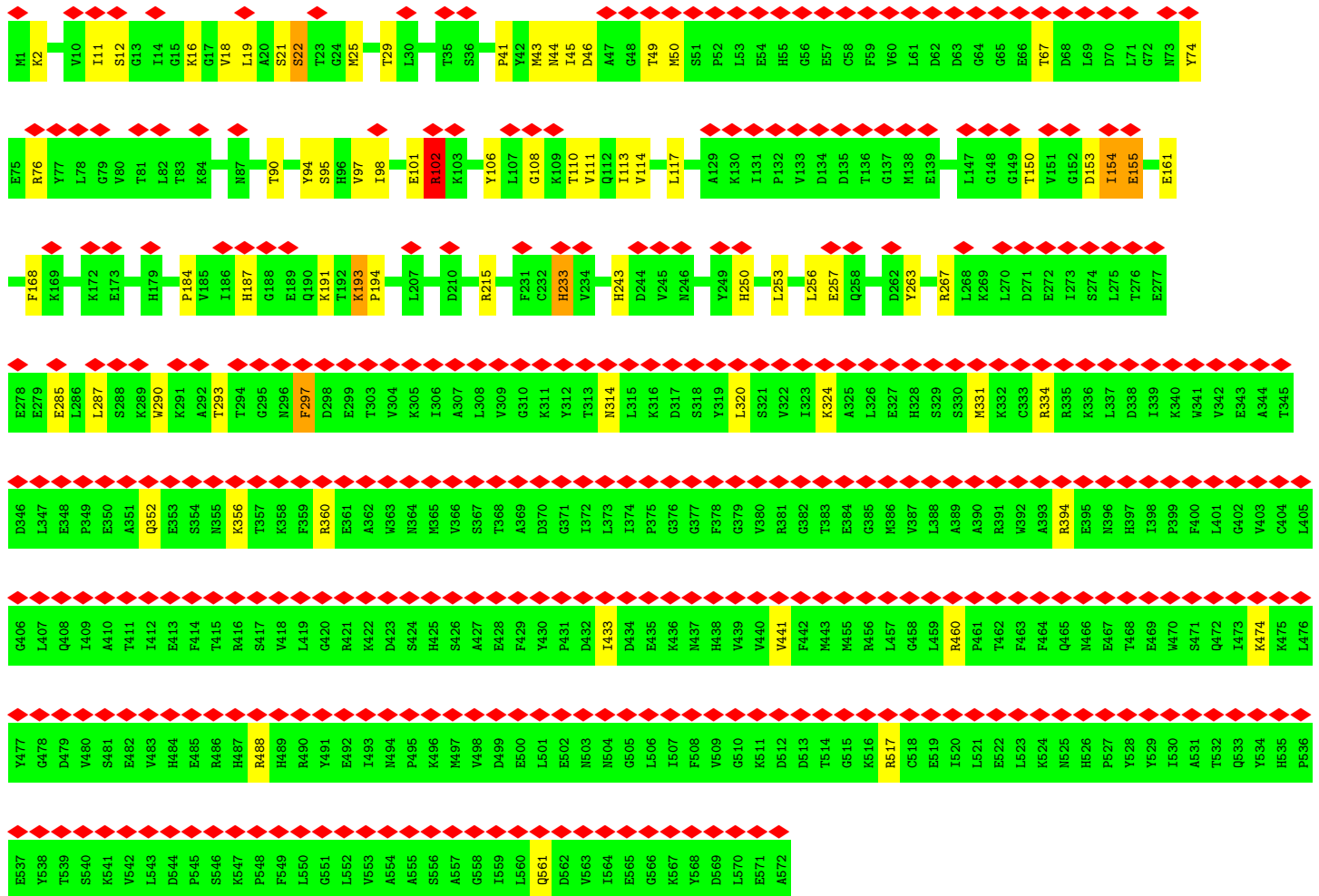
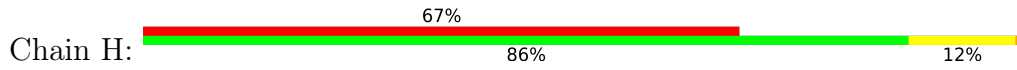

4 Experimental information

Property	Value	Source
EM reconstruction method	SINGLE PARTICLE	Depositor
Imposed symmetry	POINT, D2	Depositor
Number of particles used	54928	Depositor
Resolution determination method	FSC 0.143 CUT-OFF	Depositor
CTF correction method	PHASE FLIPPING AND AMPLITUDE CORRECTION	Depositor
Microscope	FEI TITAN KRIOS	Depositor
Voltage (kV)	300	Depositor
Electron dose ($e^-/\text{\AA}^2$)	90	Depositor
Minimum defocus (nm)	Not provided	
Maximum defocus (nm)	Not provided	
Magnification	Not provided	
Image detector	GATAN K2 SUMMIT (4k x 4k)	Depositor
Maximum map value	0.030	Depositor
Minimum map value	-0.002	Depositor
Average map value	0.000	Depositor
Map value standard deviation	0.002	Depositor
Recommended contour level	0.0158	Depositor
Map size (Å)	336.0, 336.0, 336.0	wwPDB
Map dimensions	320, 320, 320	wwPDB
Map angles (°)	90.0, 90.0, 90.0	wwPDB
Pixel spacing (Å)	1.05, 1.05, 1.05	Depositor

5 Model quality i

5.1 Standard geometry i

Bond lengths and bond angles in the following residue types are not validated in this section: UTP, ATP

The Z score for a bond length (or angle) is the number of standard deviations the observed value is removed from the expected value. A bond length (or angle) with $|Z| > 5$ is considered an outlier worth inspection. RMSZ is the root-mean-square of all Z scores of the bond lengths (or angles).

Mol	Chain	Bond lengths		Bond angles	
		RMSZ	# Z >5	RMSZ	# Z >5
1	A	0.71	2/4428 (0.0%)	1.07	14/5986 (0.2%)
1	B	0.71	2/4428 (0.0%)	1.07	15/5986 (0.3%)
1	C	0.71	2/4428 (0.0%)	1.07	13/5986 (0.2%)
1	D	0.71	2/4428 (0.0%)	1.07	15/5986 (0.3%)
1	E	0.71	2/4428 (0.0%)	1.07	13/5986 (0.2%)
1	F	0.71	2/4428 (0.0%)	1.07	13/5986 (0.2%)
1	G	0.71	2/4428 (0.0%)	1.07	14/5986 (0.2%)
1	H	0.71	2/4428 (0.0%)	1.07	14/5986 (0.2%)
All	All	0.71	16/35424 (0.0%)	1.07	111/47888 (0.2%)

Chiral center outliers are detected by calculating the chiral volume of a chiral center and verifying if the center is modelled as a planar moiety or with the opposite hand. A planarity outlier is detected by checking planarity of atoms in a peptide group, atoms in a mainchain group or atoms of a sidechain that are expected to be planar.

Mol	Chain	#Chirality outliers	#Planarity outliers
1	A	1	5
1	B	1	5
1	C	1	5
1	D	1	5
1	E	1	5
1	F	1	5
1	G	1	5
1	H	1	5
All	All	8	40

All (16) bond length outliers are listed below:

Mol	Chain	Res	Type	Atoms	Z	Observed(Å)	Ideal(Å)
1	C	285	GLU	CD-OE2	-5.43	1.19	1.25
1	H	285	GLU	CD-OE2	-5.40	1.19	1.25

Continued on next page...

Continued from previous page...

Mol	Chain	Res	Type	Atoms	Z	Observed(Å)	Ideal(Å)
1	D	285	GLU	CD-OE2	-5.38	1.19	1.25
1	F	285	GLU	CD-OE2	-5.38	1.19	1.25
1	B	285	GLU	CD-OE2	-5.37	1.19	1.25
1	G	285	GLU	CD-OE2	-5.37	1.19	1.25
1	A	285	GLU	CD-OE2	-5.33	1.19	1.25
1	E	285	GLU	CD-OE2	-5.33	1.19	1.25
1	H	290	TRP	C-O	-5.15	1.13	1.23
1	D	290	TRP	C-O	-5.14	1.13	1.23
1	A	290	TRP	C-O	-5.13	1.13	1.23
1	E	290	TRP	C-O	-5.13	1.13	1.23
1	F	290	TRP	C-O	-5.12	1.13	1.23
1	B	290	TRP	C-O	-5.12	1.13	1.23
1	G	290	TRP	C-O	-5.10	1.13	1.23
1	C	290	TRP	C-O	-5.08	1.13	1.23

All (111) bond angle outliers are listed below:

Mol	Chain	Res	Type	Atoms	Z	Observed(°)	Ideal(°)
1	C	67	THR	CA-CB-OG1	8.22	126.26	109.00
1	B	67	THR	CA-CB-OG1	8.22	126.25	109.00
1	F	67	THR	CA-CB-OG1	8.21	126.25	109.00
1	G	67	THR	CA-CB-OG1	8.21	126.24	109.00
1	D	67	THR	CA-CB-OG1	8.21	126.23	109.00
1	A	67	THR	CA-CB-OG1	8.20	126.22	109.00
1	E	67	THR	CA-CB-OG1	8.20	126.21	109.00
1	H	67	THR	CA-CB-OG1	8.20	126.21	109.00
1	B	22	SER	N-CA-CB	7.40	121.59	110.50
1	D	22	SER	N-CA-CB	7.38	121.56	110.50
1	F	22	SER	N-CA-CB	7.37	121.55	110.50
1	H	22	SER	N-CA-CB	7.37	121.55	110.50
1	C	22	SER	N-CA-CB	7.36	121.53	110.50
1	E	22	SER	N-CA-CB	7.35	121.53	110.50
1	A	22	SER	N-CA-CB	7.35	121.53	110.50
1	G	22	SER	N-CA-CB	7.34	121.52	110.50
1	C	517	ARG	NE-CZ-NH1	6.78	123.69	120.30
1	H	517	ARG	NE-CZ-NH1	6.75	123.67	120.30
1	D	517	ARG	NE-CZ-NH1	6.73	123.67	120.30
1	F	517	ARG	NE-CZ-NH1	6.72	123.66	120.30
1	G	517	ARG	NE-CZ-NH1	6.72	123.66	120.30
1	E	517	ARG	NE-CZ-NH1	6.72	123.66	120.30
1	A	517	ARG	NE-CZ-NH1	6.70	123.65	120.30
1	B	517	ARG	NE-CZ-NH1	6.61	123.60	120.30

Continued on next page...

Continued from previous page...

Mol	Chain	Res	Type	Atoms	Z	Observed(°)	Ideal(°)
1	B	102	ARG	NE-CZ-NH1	6.46	123.53	120.30
1	C	102	ARG	NE-CZ-NH1	6.45	123.52	120.30
1	H	102	ARG	NE-CZ-NH1	6.40	123.50	120.30
1	A	102	ARG	NE-CZ-NH1	6.39	123.49	120.30
1	F	102	ARG	NE-CZ-NH1	6.38	123.49	120.30
1	C	22	SER	CB-CA-C	6.35	122.17	110.10
1	E	394	ARG	NE-CZ-NH1	6.35	123.47	120.30
1	E	22	SER	CB-CA-C	6.35	122.17	110.10
1	G	102	ARG	NE-CZ-NH1	6.34	123.47	120.30
1	B	22	SER	CB-CA-C	6.34	122.14	110.10
1	F	22	SER	CB-CA-C	6.34	122.14	110.10
1	D	22	SER	CB-CA-C	6.33	122.13	110.10
1	G	22	SER	CB-CA-C	6.33	122.13	110.10
1	H	22	SER	CB-CA-C	6.33	122.13	110.10
1	A	22	SER	CB-CA-C	6.33	122.12	110.10
1	D	102	ARG	NE-CZ-NH1	6.32	123.46	120.30
1	E	102	ARG	NE-CZ-NH1	6.32	123.46	120.30
1	B	394	ARG	NE-CZ-NH1	6.28	123.44	120.30
1	F	394	ARG	NE-CZ-NH1	6.26	123.43	120.30
1	H	394	ARG	NE-CZ-NH1	6.25	123.43	120.30
1	D	394	ARG	NE-CZ-NH1	6.25	123.42	120.30
1	H	76	ARG	NE-CZ-NH1	6.24	123.42	120.30
1	A	394	ARG	NE-CZ-NH1	6.22	123.41	120.30
1	G	394	ARG	NE-CZ-NH1	6.22	123.41	120.30
1	A	76	ARG	NE-CZ-NH1	6.19	123.40	120.30
1	D	76	ARG	NE-CZ-NH1	6.19	123.39	120.30
1	C	394	ARG	NE-CZ-NH1	6.15	123.38	120.30
1	E	76	ARG	NE-CZ-NH1	6.15	123.37	120.30
1	B	76	ARG	NE-CZ-NH1	6.14	123.37	120.30
1	F	76	ARG	NE-CZ-NH1	6.13	123.36	120.30
1	G	76	ARG	NE-CZ-NH1	6.10	123.35	120.30
1	C	76	ARG	NE-CZ-NH1	6.08	123.34	120.30
1	D	267	ARG	NE-CZ-NH1	5.83	123.21	120.30
1	E	267	ARG	NE-CZ-NH1	5.77	123.19	120.30
1	F	267	ARG	NE-CZ-NH1	5.74	123.17	120.30
1	B	267	ARG	NE-CZ-NH1	5.72	123.16	120.30
1	H	267	ARG	NE-CZ-NH1	5.72	123.16	120.30
1	C	267	ARG	NE-CZ-NH1	5.71	123.16	120.30
1	E	290	TRP	N-CA-CB	5.71	120.89	110.60
1	H	290	TRP	N-CA-CB	5.71	120.89	110.60
1	B	290	TRP	N-CA-CB	5.70	120.86	110.60
1	D	290	TRP	N-CA-CB	5.70	120.86	110.60

Continued on next page...

Continued from previous page...

Mol	Chain	Res	Type	Atoms	Z	Observed(°)	Ideal(°)
1	F	290	TRP	N-CA-CB	5.69	120.84	110.60
1	G	290	TRP	N-CA-CB	5.68	120.82	110.60
1	C	290	TRP	N-CA-CB	5.67	120.81	110.60
1	G	267	ARG	NE-CZ-NH1	5.67	123.13	120.30
1	A	290	TRP	N-CA-CB	5.66	120.79	110.60
1	A	267	ARG	NE-CZ-NH1	5.66	123.13	120.30
1	G	460	ARG	NE-CZ-NH1	5.59	123.10	120.30
1	E	460	ARG	NE-CZ-NH1	5.54	123.07	120.30
1	H	460	ARG	NE-CZ-NH1	5.54	123.07	120.30
1	D	460	ARG	NE-CZ-NH1	5.54	123.07	120.30
1	F	460	ARG	NE-CZ-NH1	5.54	123.07	120.30
1	B	460	ARG	NE-CZ-NH1	5.52	123.06	120.30
1	C	460	ARG	NE-CZ-NH1	5.50	123.05	120.30
1	A	74	TYR	CB-CG-CD2	5.47	124.28	121.00
1	A	460	ARG	NE-CZ-NH1	5.44	123.02	120.30
1	E	74	TYR	CB-CG-CD2	5.44	124.26	121.00
1	D	488	ARG	NE-CZ-NH2	5.42	123.01	120.30
1	B	74	TYR	CB-CG-CD2	5.42	124.25	121.00
1	F	74	TYR	CB-CG-CD2	5.41	124.25	121.00
1	G	74	TYR	CB-CG-CD2	5.41	124.25	121.00
1	H	74	TYR	CB-CG-CD2	5.41	124.24	121.00
1	D	74	TYR	CB-CG-CD2	5.40	124.24	121.00
1	C	74	TYR	CB-CG-CD2	5.38	124.23	121.00
1	C	488	ARG	NE-CZ-NH2	5.35	122.98	120.30
1	B	488	ARG	NE-CZ-NH2	5.35	122.97	120.30
1	H	488	ARG	NE-CZ-NH2	5.32	122.96	120.30
1	F	488	ARG	NE-CZ-NH2	5.31	122.95	120.30
1	E	488	ARG	NE-CZ-NH2	5.30	122.95	120.30
1	G	488	ARG	NE-CZ-NH2	5.29	122.95	120.30
1	A	488	ARG	NE-CZ-NH2	5.26	122.93	120.30
1	D	155	GLU	CA-CB-CG	5.14	124.71	113.40
1	E	155	GLU	CA-CB-CG	5.14	124.70	113.40
1	G	155	GLU	CA-CB-CG	5.14	124.70	113.40
1	F	155	GLU	CA-CB-CG	5.13	124.69	113.40
1	B	155	GLU	CA-CB-CG	5.13	124.68	113.40
1	A	155	GLU	CA-CB-CG	5.12	124.67	113.40
1	H	155	GLU	CA-CB-CG	5.12	124.66	113.40
1	C	155	GLU	CA-CB-CG	5.11	124.65	113.40
1	H	334	ARG	NE-CZ-NH1	5.06	122.83	120.30
1	B	215	ARG	NE-CZ-NH1	5.05	122.82	120.30
1	G	334	ARG	NE-CZ-NH1	5.04	122.82	120.30
1	D	215	ARG	NE-CZ-NH1	5.03	122.81	120.30

Continued on next page...

Continued from previous page...

Mol	Chain	Res	Type	Atoms	Z	Observed(°)	Ideal(°)
1	D	334	ARG	NE-CZ-NH1	5.02	122.81	120.30
1	B	334	ARG	NE-CZ-NH1	5.01	122.81	120.30
1	A	334	ARG	NE-CZ-NH1	5.01	122.81	120.30

All (8) chirality outliers are listed below:

Mol	Chain	Res	Type	Atom
1	A	22	SER	CA
1	B	22	SER	CA
1	C	22	SER	CA
1	D	22	SER	CA
1	E	22	SER	CA
1	F	22	SER	CA
1	G	22	SER	CA
1	H	22	SER	CA

All (40) planarity outliers are listed below:

Mol	Chain	Res	Type	Group
1	A	102	ARG	Sidechain
1	A	106	TYR	Sidechain
1	A	263	TYR	Sidechain
1	A	293	THR	Mainchain
1	A	297	PHE	Sidechain
1	B	102	ARG	Sidechain
1	B	106	TYR	Sidechain
1	B	263	TYR	Sidechain
1	B	293	THR	Mainchain
1	B	297	PHE	Sidechain
1	C	102	ARG	Sidechain
1	C	106	TYR	Sidechain
1	C	263	TYR	Sidechain
1	C	293	THR	Mainchain
1	C	297	PHE	Sidechain
1	D	102	ARG	Sidechain
1	D	106	TYR	Sidechain
1	D	263	TYR	Sidechain
1	D	293	THR	Mainchain
1	D	297	PHE	Sidechain
1	E	102	ARG	Sidechain
1	E	106	TYR	Sidechain
1	E	263	TYR	Sidechain

Continued on next page...

Continued from previous page...

Mol	Chain	Res	Type	Group
1	E	293	THR	Mainchain
1	E	297	PHE	Sidechain
1	F	102	ARG	Sidechain
1	F	106	TYR	Sidechain
1	F	263	TYR	Sidechain
1	F	293	THR	Mainchain
1	F	297	PHE	Sidechain
1	G	102	ARG	Sidechain
1	G	106	TYR	Sidechain
1	G	263	TYR	Sidechain
1	G	293	THR	Mainchain
1	G	297	PHE	Sidechain
1	H	102	ARG	Sidechain
1	H	106	TYR	Sidechain
1	H	263	TYR	Sidechain
1	H	293	THR	Mainchain
1	H	297	PHE	Sidechain

5.2 Too-close contacts [i](#)

In the following table, the Non-H and H(model) columns list the number of non-hydrogen atoms and hydrogen atoms in the chain respectively. The H(added) column lists the number of hydrogen atoms added and optimized by MolProbity. The Clashes column lists the number of clashes within the asymmetric unit, whereas Symm-Clashes lists symmetry-related clashes.

Mol	Chain	Non-H	H(model)	H(added)	Clashes	Symm-Clashes
1	A	4344	4323	4371	240	0
1	B	4344	4323	4371	212	0
1	C	4344	4323	4371	227	0
1	D	4344	4323	4371	251	0
1	E	4344	4323	4371	247	0
1	F	4344	4323	4371	228	0
1	G	4344	4323	4371	216	0
1	H	4344	4323	4371	234	0
2	A	31	12	12	15	0
2	B	31	12	12	14	0
2	C	31	12	12	15	0
2	D	31	12	12	14	0
2	E	31	12	12	15	0
2	F	31	12	12	14	0
2	G	31	12	12	15	0
2	H	31	12	12	14	0

Continued on next page...

Continued from previous page...

Mol	Chain	Non-H	H(model)	H(added)	Clashes	Symm-Clashes
3	A	29	7	11	17	0
3	B	29	7	11	17	0
3	C	29	7	11	17	0
3	D	29	7	11	17	0
3	E	29	7	11	17	0
3	F	29	7	11	17	0
3	G	29	7	11	17	0
3	H	29	7	11	17	0
All	All	35232	34736	35152	1155	0

The all-atom clashscore is defined as the number of clashes found per 1000 atoms (including hydrogen atoms). The all-atom clashscore for this structure is 16.

All (1155) close contacts within the same asymmetric unit are listed below, sorted by their clash magnitude.

Atom-1	Atom-2	Interatomic distance (Å)	Clash overlap (Å)
1:F:187:HIS:HD2	2:F:601:ATP:C5'	1.15	1.58
1:D:187:HIS:HD2	2:D:601:ATP:C5'	1.15	1.58
1:G:187:HIS:HD2	2:G:601:ATP:C5'	1.15	1.57
1:H:187:HIS:CD2	2:H:601:ATP:H5'1	1.39	1.56
1:B:187:HIS:CD2	2:B:601:ATP:H5'1	1.40	1.56
1:A:187:HIS:HD2	2:A:601:ATP:C5'	1.15	1.55
1:D:187:HIS:CD2	2:D:601:ATP:H5'1	1.39	1.55
1:A:187:HIS:CD2	2:A:601:ATP:H5'1	1.39	1.55
1:C:187:HIS:HD2	2:C:601:ATP:C5'	1.15	1.55
1:F:187:HIS:CD2	2:F:601:ATP:H5'1	1.40	1.54
1:E:187:HIS:HD2	2:E:601:ATP:C5'	1.15	1.54
1:H:187:HIS:HD2	2:H:601:ATP:C5'	1.15	1.54
1:B:187:HIS:HD2	2:B:601:ATP:C5'	1.15	1.54
1:G:187:HIS:CD2	2:G:601:ATP:H5'1	1.41	1.52
1:E:187:HIS:CD2	2:E:601:ATP:H5'1	1.39	1.52
1:C:187:HIS:CD2	2:C:601:ATP:H5'1	1.41	1.50
1:B:187:HIS:CD2	2:B:601:ATP:C4'	1.96	1.48
1:B:297:PHE:HD1	1:B:331:MET:SD	1.35	1.48
1:H:297:PHE:HD1	1:H:331:MET:SD	1.35	1.48
1:G:187:HIS:CD2	2:G:601:ATP:C4'	1.95	1.48
1:A:297:PHE:HD1	1:A:331:MET:SD	1.35	1.48
1:C:297:PHE:HD1	1:C:331:MET:SD	1.35	1.48
1:D:297:PHE:HD1	1:D:331:MET:SD	1.35	1.48
1:F:187:HIS:CD2	2:F:601:ATP:C4'	1.96	1.48
1:A:187:HIS:CD2	2:A:601:ATP:C4'	1.97	1.47

Continued on next page...

Continued from previous page...

Atom-1	Atom-2	Interatomic distance (Å)	Clash overlap (Å)
1:D:187:HIS:CD2	2:D:601:ATP:C5'	1.93	1.47
1:F:297:PHE:HD1	1:F:331:MET:SD	1.35	1.47
1:G:297:PHE:HD1	1:G:331:MET:SD	1.35	1.47
1:E:297:PHE:HD1	1:E:331:MET:SD	1.36	1.47
1:C:187:HIS:CD2	2:C:601:ATP:C4'	1.95	1.47
1:H:187:HIS:CD2	2:H:601:ATP:C4'	1.97	1.47
1:F:187:HIS:CD2	2:F:601:ATP:C5'	1.94	1.47
1:E:187:HIS:CD2	2:E:601:ATP:C4'	1.97	1.46
1:D:187:HIS:CD2	2:D:601:ATP:C4'	1.97	1.46
1:C:187:HIS:CD2	2:C:601:ATP:C5'	1.94	1.46
1:E:187:HIS:CD2	2:E:601:ATP:C5'	1.93	1.45
1:C:297:PHE:CD1	1:C:331:MET:SD	2.11	1.44
1:E:297:PHE:CD1	1:E:331:MET:SD	2.11	1.44
1:F:297:PHE:CD1	1:F:331:MET:SD	2.11	1.43
1:D:297:PHE:CD1	1:D:331:MET:SD	2.11	1.43
1:G:297:PHE:CD1	1:G:331:MET:SD	2.11	1.42
1:B:297:PHE:CD1	1:B:331:MET:SD	2.11	1.42
1:H:297:PHE:CD1	1:H:331:MET:SD	2.11	1.42
1:A:297:PHE:CD1	1:A:331:MET:SD	2.11	1.42
1:G:187:HIS:CD2	2:G:601:ATP:C5'	1.94	1.42
1:A:187:HIS:CD2	2:A:601:ATP:C5'	1.93	1.41
1:B:187:HIS:CD2	2:B:601:ATP:C5'	1.94	1.41
1:H:187:HIS:CD2	2:H:601:ATP:C5'	1.93	1.41
1:G:187:HIS:NE2	2:G:601:ATP:O4'	1.72	1.22
1:B:187:HIS:NE2	2:B:601:ATP:O4'	1.73	1.21
1:F:187:HIS:NE2	2:F:601:ATP:O4'	1.73	1.21
1:A:187:HIS:NE2	2:A:601:ATP:O4'	1.74	1.20
1:D:187:HIS:NE2	2:D:601:ATP:O4'	1.74	1.20
1:C:187:HIS:NE2	2:C:601:ATP:O4'	1.72	1.19
1:H:187:HIS:NE2	2:H:601:ATP:O4'	1.74	1.19
1:F:45:ILE:HG21	1:G:102:ARG:HD3	1.21	1.19
1:G:250:HIS:CE1	1:G:297:PHE:CE2	2.31	1.19
1:A:250:HIS:CE1	1:A:297:PHE:CE2	2.31	1.18
1:E:250:HIS:CE1	1:E:297:PHE:CE2	2.31	1.18
1:C:250:HIS:CE1	1:C:297:PHE:CE2	2.31	1.18
1:D:250:HIS:CE1	1:D:297:PHE:CE2	2.31	1.18
1:F:250:HIS:CE1	1:F:297:PHE:CE2	2.31	1.18
1:B:250:HIS:CE1	1:B:297:PHE:CE2	2.31	1.18
1:H:250:HIS:CE1	1:H:297:PHE:CE2	2.31	1.18
1:E:187:HIS:NE2	2:E:601:ATP:O4'	1.74	1.17
1:A:102:ARG:NH1	1:D:45:ILE:HG23	1.59	1.17

Continued on next page...

Continued from previous page...

Atom-1	Atom-2	Interatomic distance (Å)	Clash overlap (Å)
1:E:45:ILE:HG23	1:H:102:ARG:NH1	1.58	1.16
1:F:102:ARG:HD3	1:G:45:ILE:HG21	1.21	1.16
1:B:45:ILE:HG21	1:C:102:ARG:HD3	1.21	1.16
1:B:253:LEU:HG	1:B:257:GLU:OE2	1.45	1.15
1:A:45:ILE:HG23	1:D:102:ARG:NH1	1.58	1.15
1:A:111:VAL:O	1:D:43:MET:N	1.79	1.15
1:E:253:LEU:HG	1:E:257:GLU:OE2	1.47	1.15
1:A:102:ARG:CD	1:D:45:ILE:HG21	1.77	1.14
1:B:102:ARG:NH1	1:C:45:ILE:HG23	1.62	1.14
1:C:253:LEU:HG	1:C:257:GLU:OE2	1.47	1.14
1:E:102:ARG:NH1	1:H:45:ILE:HG23	1.59	1.14
1:E:102:ARG:CD	1:H:45:ILE:HG21	1.77	1.14
1:F:187:HIS:CD2	2:F:601:ATP:H4'	1.81	1.14
1:F:102:ARG:NH1	1:G:45:ILE:HG23	1.62	1.14
1:H:253:LEU:HG	1:H:257:GLU:OE2	1.47	1.14
1:E:108:GLY:HA2	1:H:49:THR:O	1.48	1.14
1:E:45:ILE:HG21	1:H:102:ARG:CD	1.77	1.14
1:E:101:GLU:OE1	1:H:45:ILE:HG22	1.48	1.13
1:A:43:MET:N	1:D:111:VAL:O	1.80	1.13
1:A:45:ILE:HG21	1:D:102:ARG:CD	1.77	1.13
1:A:253:LEU:HG	1:A:257:GLU:OE2	1.47	1.13
1:B:102:ARG:HD3	1:C:45:ILE:HG21	1.21	1.13
1:D:187:HIS:CD2	2:D:601:ATP:H4'	1.83	1.12
1:E:111:VAL:O	1:H:43:MET:N	1.79	1.12
1:G:253:LEU:HG	1:G:257:GLU:OE2	1.47	1.12
1:A:101:GLU:OE1	1:D:45:ILE:HG22	1.48	1.12
1:C:153:ASP:OD1	1:D:193:LYS:CE	1.98	1.12
1:F:45:ILE:HG23	1:G:102:ARG:NH1	1.62	1.12
1:F:253:LEU:HG	1:F:257:GLU:OE2	1.45	1.12
1:A:193:LYS:CE	1:B:153:ASP:OD1	1.98	1.11
1:E:43:MET:N	1:H:111:VAL:O	1.80	1.11
1:E:193:LYS:CE	1:F:153:ASP:OD1	1.98	1.11
1:B:45:ILE:HG23	1:C:102:ARG:NH1	1.62	1.11
1:B:187:HIS:CD2	2:B:601:ATP:H4'	1.81	1.11
1:D:253:LEU:HG	1:D:257:GLU:OE2	1.47	1.11
1:E:45:ILE:HG22	1:H:101:GLU:OE1	1.51	1.11
1:A:108:GLY:HA2	1:D:49:THR:O	1.48	1.11
1:H:187:HIS:CD2	2:H:601:ATP:H4'	1.83	1.10
1:G:153:ASP:OD1	1:H:193:LYS:CE	1.98	1.10
1:A:168:PHE:HZ	1:C:233:HIS:CE1	1.70	1.09
1:E:191:LYS:CD	3:E:602:UTP:O2G	2.00	1.09

Continued on next page...

Continued from previous page...

Atom-1	Atom-2	Interatomic distance (Å)	Clash overlap (Å)
1:E:153:ASP:OD1	1:F:193:LYS:CE	2.00	1.09
1:H:191:LYS:CD	3:H:602:UTP:O3G	2.00	1.09
1:E:168:PHE:HZ	1:G:233:HIS:CE1	1.70	1.09
1:G:193:LYS:CE	1:H:153:ASP:OD1	2.01	1.09
1:A:191:LYS:CD	3:A:602:UTP:O2G	2.00	1.09
1:C:193:LYS:CE	1:D:153:ASP:OD1	2.01	1.09
1:A:49:THR:O	1:D:108:GLY:HA2	1.52	1.08
1:E:111:VAL:N	1:H:44:ASN:OD1	1.85	1.08
1:B:191:LYS:CD	3:B:602:UTP:O2G	2.01	1.08
1:B:233:HIS:CE1	1:D:168:PHE:HZ	1.69	1.08
1:D:191:LYS:CD	3:D:602:UTP:O3G	2.00	1.08
1:F:233:HIS:CE1	1:H:168:PHE:HZ	1.69	1.08
1:B:44:ASN:OD1	1:C:110:THR:HA	1.54	1.08
1:G:187:HIS:CD2	2:G:601:ATP:H4'	1.81	1.08
1:A:45:ILE:HG21	1:D:102:ARG:HD3	1.10	1.08
1:A:45:ILE:HG22	1:D:101:GLU:OE1	1.50	1.08
1:E:102:ARG:HD3	1:H:45:ILE:HG21	1.10	1.08
1:A:102:ARG:HD3	1:D:45:ILE:HG21	1.10	1.07
1:A:153:ASP:OD1	1:B:193:LYS:CE	2.00	1.07
1:C:191:LYS:CD	3:C:602:UTP:O3G	2.02	1.07
1:B:110:THR:HA	1:C:44:ASN:OD1	1.54	1.07
1:F:102:ARG:NH1	1:G:45:ILE:CG2	2.17	1.07
1:B:102:ARG:NH1	1:C:45:ILE:CG2	2.17	1.07
1:E:49:THR:O	1:H:108:GLY:HA2	1.52	1.07
1:G:191:LYS:CD	3:G:602:UTP:O3G	2.02	1.07
1:A:45:ILE:CG2	1:D:102:ARG:NH1	2.18	1.07
1:E:187:HIS:CD2	2:E:601:ATP:H4'	1.83	1.07
1:F:191:LYS:CD	3:F:602:UTP:O2G	2.01	1.06
1:A:45:ILE:CG2	1:D:102:ARG:HD3	1.85	1.06
1:A:108:GLY:O	1:D:50:MET:HA	1.55	1.06
1:A:111:VAL:N	1:D:44:ASN:OD1	1.85	1.06
1:E:45:ILE:HG21	1:H:102:ARG:HD3	1.10	1.06
1:E:108:GLY:O	1:H:50:MET:HA	1.55	1.06
1:F:110:THR:HA	1:G:44:ASN:OD1	1.54	1.06
1:B:45:ILE:CG2	1:C:102:ARG:NH1	2.18	1.06
1:B:45:ILE:HG22	1:C:101:GLU:OE1	1.56	1.06
1:C:187:HIS:CD2	2:C:601:ATP:H4'	1.81	1.06
1:E:110:THR:HA	1:H:44:ASN:OD1	1.54	1.06
1:F:49:THR:O	1:G:108:GLY:HA2	1.55	1.06
1:F:44:ASN:OD1	1:G:110:THR:HA	1.54	1.06
1:F:45:ILE:CG2	1:G:102:ARG:NH1	2.18	1.06

Continued on next page...

Continued from previous page...

Atom-1	Atom-2	Interatomic distance (Å)	Clash overlap (Å)
1:A:44:ASN:OD1	1:D:111:VAL:N	1.89	1.05
1:B:49:THR:O	1:C:108:GLY:HA2	1.55	1.05
1:E:45:ILE:CG2	1:H:102:ARG:NH1	2.18	1.05
1:A:155:GLU:OE2	3:B:602:UTP:O2'	1.73	1.05
1:C:155:GLU:OE2	3:D:602:UTP:O2'	1.73	1.05
1:E:155:GLU:OE2	3:F:602:UTP:O2'	1.73	1.05
1:A:187:HIS:CD2	2:A:601:ATP:H4'	1.83	1.05
1:G:155:GLU:OE2	3:H:602:UTP:O2'	1.73	1.05
1:B:45:ILE:HG21	1:C:102:ARG:CD	1.87	1.05
1:E:44:ASN:OD1	1:H:110:THR:HA	1.54	1.05
1:G:153:ASP:OD1	1:H:193:LYS:HE2	1.57	1.05
1:A:102:ARG:NH1	1:D:45:ILE:CG2	2.19	1.05
1:E:45:ILE:CG2	1:H:102:ARG:HD3	1.85	1.05
1:F:43:MET:N	1:G:111:VAL:O	1.89	1.05
1:C:153:ASP:OD1	1:D:193:LYS:HE2	1.56	1.04
1:F:45:ILE:HG22	1:G:101:GLU:OE1	1.55	1.04
1:A:44:ASN:OD1	1:D:110:THR:HA	1.54	1.04
1:A:102:ARG:HD3	1:D:45:ILE:CG2	1.86	1.04
1:B:43:MET:N	1:C:111:VAL:O	1.89	1.04
1:D:250:HIS:CE1	1:D:297:PHE:CZ	2.45	1.04
1:E:44:ASN:OD1	1:H:111:VAL:N	1.88	1.04
1:F:250:HIS:CE1	1:F:297:PHE:CZ	2.45	1.04
1:A:110:THR:HA	1:D:44:ASN:OD1	1.54	1.04
1:B:101:GLU:OE1	1:C:45:ILE:HG22	1.58	1.04
1:F:45:ILE:HG21	1:G:102:ARG:CD	1.87	1.04
1:B:250:HIS:CE1	1:B:297:PHE:CZ	2.45	1.04
1:E:102:ARG:NH1	1:H:45:ILE:CG2	2.19	1.04
3:E:602:UTP:O2'	1:F:155:GLU:OE2	1.73	1.04
1:H:250:HIS:CE1	1:H:297:PHE:CZ	2.45	1.04
1:A:250:HIS:CE1	1:A:297:PHE:CZ	2.45	1.04
1:B:102:ARG:CD	1:C:45:ILE:HG21	1.87	1.04
3:C:602:UTP:O2'	1:D:155:GLU:OE2	1.73	1.04
1:E:98:ILE:HG21	1:H:95:SER:OG	1.58	1.04
1:G:250:HIS:CE1	1:G:297:PHE:CZ	2.45	1.04
3:G:602:UTP:O2'	1:H:155:GLU:OE2	1.73	1.04
3:A:602:UTP:O2'	1:B:155:GLU:OE2	1.73	1.03
1:B:111:VAL:O	1:C:43:MET:N	1.90	1.03
1:E:102:ARG:HD3	1:H:45:ILE:CG2	1.86	1.03
1:F:111:VAL:O	1:G:43:MET:N	1.90	1.03
1:E:95:SER:OG	1:H:98:ILE:HG21	1.57	1.03
1:F:101:GLU:OE1	1:G:45:ILE:HG22	1.58	1.03

Continued on next page...

Continued from previous page...

Atom-1	Atom-2	Interatomic distance (Å)	Clash overlap (Å)
1:A:95:SER:OG	1:D:98:ILE:HG21	1.58	1.03
1:E:153:ASP:OD1	1:F:193:LYS:HE2	1.59	1.03
1:A:153:ASP:OD1	1:B:193:LYS:HE2	1.59	1.03
1:A:193:LYS:HE2	1:B:153:ASP:OD1	1.57	1.03
1:B:108:GLY:HA2	1:C:49:THR:O	1.59	1.02
1:C:250:HIS:CE1	1:C:297:PHE:CZ	2.45	1.02
1:E:250:HIS:CE1	1:E:297:PHE:CZ	2.45	1.02
1:F:102:ARG:CD	1:G:45:ILE:HG21	1.87	1.02
1:A:98:ILE:HG21	1:D:95:SER:OG	1.58	1.01
1:E:233:HIS:CE1	1:G:168:PHE:HZ	1.78	1.01
1:E:108:GLY:CA	1:H:49:THR:O	2.09	1.01
1:A:108:GLY:CA	1:D:49:THR:O	2.09	1.01
1:E:50:MET:HA	1:H:108:GLY:O	1.59	1.00
1:E:193:LYS:HE2	1:F:153:ASP:OD1	1.57	1.00
1:H:250:HIS:CE1	1:H:297:PHE:HE2	1.76	1.00
1:A:233:HIS:CE1	1:C:168:PHE:HZ	1.78	1.00
1:F:108:GLY:HA2	1:G:49:THR:O	1.59	1.00
1:G:193:LYS:HE2	1:H:153:ASP:OD1	1.60	1.00
1:F:168:PHE:HZ	1:H:233:HIS:CE1	1.78	1.00
1:B:44:ASN:OD1	1:C:111:VAL:N	1.95	0.99
1:B:168:PHE:HZ	1:D:233:HIS:CE1	1.78	0.99
1:A:50:MET:HA	1:D:108:GLY:O	1.59	0.99
1:A:191:LYS:HD3	3:A:602:UTP:O2G	1.63	0.99
1:D:191:LYS:HD3	3:D:602:UTP:O3G	1.63	0.99
1:A:101:GLU:CD	1:D:45:ILE:HG22	1.83	0.99
1:B:50:MET:HA	1:C:108:GLY:O	1.63	0.99
1:F:250:HIS:CE1	1:F:297:PHE:HE2	1.76	0.98
1:C:193:LYS:HE2	1:D:153:ASP:OD1	1.60	0.98
1:F:44:ASN:OD1	1:G:111:VAL:N	1.95	0.98
1:D:250:HIS:CE1	1:D:297:PHE:HE2	1.76	0.98
1:F:50:MET:HA	1:G:108:GLY:O	1.63	0.98
1:F:102:ARG:HD3	1:G:45:ILE:CG2	1.94	0.98
1:D:191:LYS:HB3	3:D:602:UTP:O2G	1.62	0.97
1:E:191:LYS:HB3	3:E:602:UTP:O3G	1.63	0.97
1:B:102:ARG:HD3	1:C:45:ILE:CG2	1.94	0.97
1:F:191:LYS:HD3	3:F:602:UTP:O2G	1.65	0.97
1:B:233:HIS:CE1	1:D:168:PHE:CZ	2.52	0.97
1:B:250:HIS:CE1	1:B:297:PHE:HE2	1.76	0.97
1:E:101:GLU:CD	1:H:45:ILE:HG22	1.83	0.97
1:A:191:LYS:HB3	3:A:602:UTP:O3G	1.63	0.97
1:A:250:HIS:CE1	1:A:297:PHE:HE2	1.76	0.96

Continued on next page...

Continued from previous page...

Atom-1	Atom-2	Interatomic distance (Å)	Clash overlap (Å)
1:F:111:VAL:N	1:G:44:ASN:OD1	1.98	0.96
1:G:191:LYS:HD3	3:G:602:UTP:O3G	1.66	0.96
1:H:191:LYS:HD3	3:H:602:UTP:O3G	1.63	0.96
1:G:250:HIS:CE1	1:G:297:PHE:HE2	1.76	0.96
1:H:191:LYS:HB3	3:H:602:UTP:O2G	1.62	0.96
1:A:168:PHE:CZ	1:C:233:HIS:CE1	2.54	0.96
1:A:250:HIS:HE1	1:A:297:PHE:CZ	1.82	0.96
1:G:250:HIS:HE1	1:G:297:PHE:CZ	1.82	0.96
1:B:45:ILE:CG2	1:C:102:ARG:HD3	1.95	0.96
1:B:111:VAL:N	1:C:44:ASN:OD1	1.98	0.96
1:C:391:ARG:NH2	1:F:391:ARG:HH12	1.61	0.96
1:E:49:THR:O	1:H:108:GLY:CA	2.14	0.96
1:E:168:PHE:CZ	1:G:233:HIS:CE1	2.54	0.96
1:A:49:THR:O	1:D:108:GLY:CA	2.13	0.96
1:F:191:LYS:HB3	3:F:602:UTP:O3G	1.64	0.96
1:E:191:LYS:HD3	3:E:602:UTP:O2G	1.63	0.96
1:F:233:HIS:CE1	1:H:168:PHE:CZ	2.52	0.96
1:A:45:ILE:HG22	1:D:101:GLU:CD	1.86	0.96
1:H:250:HIS:HE1	1:H:297:PHE:CZ	1.82	0.96
1:B:250:HIS:HE1	1:B:297:PHE:CZ	1.82	0.95
1:G:191:LYS:HB3	3:G:602:UTP:O2G	1.65	0.95
1:F:45:ILE:CG2	1:G:102:ARG:HD3	1.95	0.95
1:C:191:LYS:HB3	3:C:602:UTP:O2G	1.65	0.95
1:C:250:HIS:CE1	1:C:297:PHE:HE2	1.76	0.94
1:C:391:ARG:HH12	1:F:391:ARG:NH2	1.65	0.94
1:E:250:HIS:CE1	1:E:297:PHE:HE2	1.76	0.94
1:F:250:HIS:HE1	1:F:297:PHE:CZ	1.82	0.94
1:B:191:LYS:HD3	3:B:602:UTP:O2G	1.65	0.94
1:B:191:LYS:HB3	3:B:602:UTP:O3G	1.64	0.94
1:C:153:ASP:OD1	1:D:193:LYS:HE3	1.65	0.94
1:C:191:LYS:HD3	3:C:602:UTP:O3G	1.65	0.94
1:D:250:HIS:HE1	1:D:297:PHE:CZ	1.82	0.94
1:E:45:ILE:HG22	1:H:101:GLU:CD	1.86	0.94
1:E:193:LYS:HE3	1:F:153:ASP:OD1	1.66	0.94
1:A:193:LYS:HE2	1:B:153:ASP:CG	1.88	0.94
1:A:193:LYS:HE3	1:B:153:ASP:OD1	1.66	0.94
1:G:153:ASP:OD1	1:H:193:LYS:HE3	1.65	0.94
1:B:108:GLY:O	1:C:50:MET:HA	1.67	0.94
1:E:193:LYS:HE2	1:F:153:ASP:CG	1.88	0.93
1:C:153:ASP:CG	1:D:193:LYS:HE2	1.87	0.93
1:E:153:ASP:OD1	1:F:193:LYS:HE3	1.67	0.93

Continued on next page...

Continued from previous page...

Atom-1	Atom-2	Interatomic distance (Å)	Clash overlap (Å)
1:E:250:HIS:HE1	1:E:297:PHE:CZ	1.82	0.93
1:C:187:HIS:CD2	2:C:601:ATP:O4'	2.17	0.93
1:F:49:THR:O	1:G:108:GLY:CA	2.17	0.93
1:E:187:HIS:CD2	2:E:601:ATP:O4'	2.18	0.92
1:C:250:HIS:HE1	1:C:297:PHE:CZ	1.82	0.92
1:B:49:THR:O	1:C:108:GLY:CA	2.17	0.92
1:D:391:ARG:HH12	1:E:391:ARG:NH2	1.65	0.92
1:G:153:ASP:CG	1:H:193:LYS:HE2	1.88	0.92
1:A:153:ASP:OD1	1:B:193:LYS:HE3	1.67	0.92
1:C:193:LYS:HE3	1:D:153:ASP:OD1	1.68	0.92
1:B:95:SER:OG	1:C:98:ILE:HG21	1.69	0.92
1:F:191:LYS:HD2	3:F:602:UTP:O2G	1.70	0.92
1:G:187:HIS:CD2	2:G:601:ATP:O4'	2.17	0.92
1:F:98:ILE:HG21	1:G:95:SER:OG	1.69	0.92
1:A:187:HIS:CD2	2:A:601:ATP:O4'	2.19	0.91
1:F:108:GLY:O	1:G:50:MET:HA	1.67	0.91
1:B:98:ILE:HG21	1:C:95:SER:OG	1.69	0.91
1:G:193:LYS:HE2	1:H:153:ASP:CG	1.91	0.91
1:G:193:LYS:HE3	1:H:153:ASP:OD1	1.68	0.91
1:D:187:HIS:CD2	2:D:601:ATP:O4'	2.19	0.91
1:A:12:SER:HB3	3:B:602:UTP:PA	2.11	0.91
1:D:391:ARG:NH2	1:E:391:ARG:HH12	1.68	0.91
1:F:187:HIS:CD2	2:F:601:ATP:O4'	2.18	0.91
1:G:191:LYS:HD2	3:G:602:UTP:O3G	1.71	0.91
1:C:193:LYS:HE2	1:D:153:ASP:CG	1.91	0.91
3:G:602:UTP:PA	1:H:12:SER:HB3	2.10	0.91
1:D:191:LYS:HD2	3:D:602:UTP:O3G	1.70	0.91
1:H:297:PHE:CG	1:H:331:MET:SD	2.64	0.91
3:A:602:UTP:PA	1:B:12:SER:HB3	2.11	0.91
1:B:191:LYS:HD2	3:B:602:UTP:O2G	1.70	0.91
1:B:297:PHE:CG	1:B:331:MET:SD	2.64	0.91
1:F:95:SER:OG	1:G:98:ILE:HG21	1.69	0.91
1:G:12:SER:HB3	3:H:602:UTP:PA	2.11	0.91
1:A:191:LYS:HD2	3:A:602:UTP:O2G	1.70	0.91
1:C:297:PHE:CG	1:C:331:MET:SD	2.64	0.91
1:E:297:PHE:CG	1:E:331:MET:SD	2.64	0.91
1:E:153:ASP:CG	1:F:193:LYS:HE2	1.90	0.90
1:D:297:PHE:CG	1:D:331:MET:SD	2.64	0.90
1:E:110:THR:CA	1:H:44:ASN:OD1	2.18	0.90
1:F:297:PHE:CG	1:F:331:MET:SD	2.64	0.90
1:E:45:ILE:H	1:H:101:GLU:CD	1.74	0.90

Continued on next page...

Continued from previous page...

Atom-1	Atom-2	Interatomic distance (Å)	Clash overlap (Å)
1:A:110:THR:CA	1:D:44:ASN:OD1	2.18	0.90
3:C:602:UTP:PA	1:D:12:SER:HB3	2.11	0.90
1:A:153:ASP:CG	1:B:193:LYS:HE2	1.90	0.90
3:E:602:UTP:PA	1:F:12:SER:HB3	2.10	0.90
3:A:602:UTP:O2A	1:B:12:SER:HB2	1.72	0.90
3:G:602:UTP:O1A	1:H:12:SER:HB2	1.72	0.90
1:A:297:PHE:CG	1:A:331:MET:SD	2.64	0.90
1:G:297:PHE:CG	1:G:331:MET:SD	2.64	0.90
1:A:191:LYS:HB3	3:A:602:UTP:PG	2.12	0.90
1:H:191:LYS:HD2	3:H:602:UTP:O3G	1.71	0.90
1:A:12:SER:HB2	3:B:602:UTP:O2A	1.72	0.89
1:C:12:SER:HB3	3:D:602:UTP:PA	2.10	0.89
1:C:191:LYS:HD2	3:C:602:UTP:O3G	1.71	0.89
1:G:12:SER:HB2	3:H:602:UTP:O1A	1.72	0.89
3:G:602:UTP:PA	1:H:12:SER:CB	2.61	0.89
3:A:602:UTP:PA	1:B:12:SER:CB	2.61	0.89
1:A:45:ILE:H	1:D:101:GLU:CD	1.74	0.89
1:E:101:GLU:CD	1:H:45:ILE:H	1.75	0.89
1:B:233:HIS:NE2	1:D:168:PHE:HZ	1.71	0.89
1:E:12:SER:HB3	3:F:602:UTP:PA	2.11	0.89
1:E:191:LYS:HB3	3:E:602:UTP:PG	2.12	0.89
1:F:44:ASN:OD1	1:G:110:THR:CA	2.21	0.89
1:C:12:SER:CB	3:D:602:UTP:PA	2.60	0.89
1:E:191:LYS:HD2	3:E:602:UTP:O2G	1.70	0.89
3:E:602:UTP:PA	1:F:12:SER:CB	2.61	0.89
1:H:191:LYS:HB3	3:H:602:UTP:PG	2.12	0.89
1:E:12:SER:CB	3:F:602:UTP:PA	2.61	0.89
1:G:12:SER:CB	3:H:602:UTP:PA	2.61	0.89
1:A:12:SER:CB	3:B:602:UTP:PA	2.61	0.89
3:C:602:UTP:PA	1:D:12:SER:CB	2.61	0.89
1:E:161:GLU:HG3	1:H:154:ILE:HD13	1.55	0.89
1:E:45:ILE:CG2	1:H:102:ARG:CD	2.48	0.89
1:A:101:GLU:CD	1:D:45:ILE:H	1.75	0.89
1:B:108:GLY:CA	1:C:49:THR:O	2.21	0.89
1:F:45:ILE:HG22	1:G:101:GLU:CD	1.93	0.89
1:G:191:LYS:HB3	3:G:602:UTP:PG	2.13	0.88
1:B:44:ASN:OD1	1:C:110:THR:CA	2.21	0.88
1:B:191:LYS:HB3	3:B:602:UTP:PG	2.13	0.88
1:C:191:LYS:HB3	3:C:602:UTP:PG	2.13	0.88
1:A:45:ILE:CG2	1:D:102:ARG:CD	2.48	0.88
3:C:602:UTP:O1A	1:D:12:SER:HB2	1.72	0.88

Continued on next page...

Continued from previous page...

Atom-1	Atom-2	Interatomic distance (Å)	Clash overlap (Å)
1:F:108:GLY:CA	1:G:49:THR:O	2.21	0.88
1:H:187:HIS:CD2	2:H:601:ATP:O4'	2.18	0.88
1:A:44:ASN:OD1	1:D:110:THR:CA	2.20	0.88
1:A:161:GLU:HG3	1:D:154:ILE:HD13	1.55	0.88
1:D:191:LYS:HB3	3:D:602:UTP:PG	2.12	0.88
1:F:168:PHE:CZ	1:H:233:HIS:CE1	2.61	0.88
1:A:43:MET:CB	1:D:111:VAL:HG13	2.04	0.88
1:B:168:PHE:CZ	1:D:233:HIS:CE1	2.61	0.88
1:B:187:HIS:CD2	2:B:601:ATP:O4'	2.18	0.88
1:E:12:SER:HB2	3:F:602:UTP:O2A	1.72	0.88
3:E:602:UTP:O2A	1:F:12:SER:HB2	1.72	0.88
1:C:12:SER:HB2	3:D:602:UTP:O1A	1.72	0.88
1:F:233:HIS:NE2	1:H:168:PHE:HZ	1.71	0.88
1:E:233:HIS:CE1	1:G:168:PHE:CZ	2.62	0.88
1:B:45:ILE:HG22	1:C:101:GLU:CD	1.93	0.87
1:E:44:ASN:OD1	1:H:110:THR:CA	2.20	0.87
1:E:250:HIS:HE1	1:E:297:PHE:HZ	1.22	0.87
1:C:250:HIS:HE1	1:C:297:PHE:HZ	1.22	0.87
1:F:191:LYS:HB3	3:F:602:UTP:PG	2.13	0.87
1:G:250:HIS:HE1	1:G:297:PHE:HZ	1.22	0.87
1:E:43:MET:CB	1:H:111:VAL:HG13	2.04	0.87
1:A:111:VAL:HG13	1:D:43:MET:CB	2.05	0.87
1:A:233:HIS:CE1	1:C:168:PHE:CZ	2.62	0.87
1:A:250:HIS:HE1	1:A:297:PHE:HZ	1.22	0.87
1:E:111:VAL:HG13	1:H:43:MET:CB	2.05	0.87
1:F:101:GLU:CD	1:G:45:ILE:HG22	1.96	0.86
1:B:110:THR:CA	1:C:44:ASN:OD1	2.22	0.86
1:B:168:PHE:HZ	1:D:233:HIS:NE2	1.73	0.86
1:F:110:THR:CA	1:G:44:ASN:OD1	2.22	0.86
1:F:168:PHE:HZ	1:H:233:HIS:NE2	1.73	0.86
1:A:168:PHE:HZ	1:C:233:HIS:NE2	1.74	0.86
1:B:101:GLU:CD	1:C:45:ILE:HG22	1.96	0.85
1:C:391:ARG:CZ	1:F:391:ARG:NH1	2.38	0.85
1:C:391:ARG:NH1	1:F:391:ARG:CZ	2.39	0.85
1:D:191:LYS:CB	3:D:602:UTP:PG	2.64	0.85
1:B:102:ARG:CZ	1:C:45:ILE:CG2	2.55	0.85
1:E:191:LYS:CB	3:E:602:UTP:PG	2.64	0.85
1:H:191:LYS:CB	3:H:602:UTP:PG	2.64	0.85
1:F:102:ARG:CZ	1:G:45:ILE:CG2	2.55	0.85
1:E:154:ILE:HD13	1:H:161:GLU:HG3	1.57	0.85
1:B:250:HIS:HE1	1:B:297:PHE:HZ	1.22	0.85

Continued on next page...

Continued from previous page...

Atom-1	Atom-2	Interatomic distance (Å)	Clash overlap (Å)
1:A:45:ILE:CG2	1:D:102:ARG:CZ	2.55	0.85
1:A:154:ILE:HD13	1:D:161:GLU:HG3	1.57	0.84
1:H:250:HIS:HE1	1:H:297:PHE:HZ	1.22	0.84
1:E:45:ILE:CG2	1:H:102:ARG:CZ	2.55	0.84
1:E:168:PHE:HZ	1:G:233:HIS:NE2	1.74	0.84
1:B:191:LYS:CB	3:B:602:UTP:PG	2.65	0.84
1:F:191:LYS:CB	3:F:602:UTP:PG	2.65	0.84
1:D:250:HIS:HE1	1:D:297:PHE:HZ	1.22	0.84
1:C:191:LYS:CB	3:C:602:UTP:PG	2.66	0.84
1:F:111:VAL:HG13	1:G:43:MET:CB	2.08	0.83
1:F:250:HIS:HE1	1:F:297:PHE:HZ	1.22	0.83
1:A:233:HIS:NE2	1:C:168:PHE:HZ	1.76	0.83
1:B:111:VAL:HG13	1:C:43:MET:CB	2.07	0.83
1:A:102:ARG:HH11	1:D:45:ILE:CG2	1.90	0.83
1:E:45:ILE:CG2	1:H:102:ARG:HH11	1.90	0.83
1:A:102:ARG:CD	1:D:45:ILE:CG2	2.49	0.82
1:E:233:HIS:NE2	1:G:168:PHE:HZ	1.76	0.82
1:F:43:MET:CB	1:G:111:VAL:HG13	2.09	0.82
1:A:191:LYS:CB	3:A:602:UTP:PG	2.64	0.82
1:B:43:MET:CB	1:C:111:VAL:HG13	2.08	0.82
1:D:391:ARG:CZ	1:E:391:ARG:NH1	2.42	0.82
1:D:391:ARG:NH1	1:E:391:ARG:CZ	2.42	0.82
1:E:102:ARG:CD	1:H:45:ILE:CG2	2.49	0.82
1:F:45:ILE:CG2	1:G:102:ARG:CZ	2.56	0.82
1:B:45:ILE:CG2	1:C:102:ARG:CZ	2.56	0.82
1:A:45:ILE:CG2	1:D:102:ARG:HH11	1.90	0.82
1:A:102:ARG:CZ	1:D:45:ILE:CG2	2.58	0.82
1:E:102:ARG:CZ	1:H:45:ILE:CG2	2.58	0.82
1:F:102:ARG:HH11	1:G:45:ILE:CG2	1.93	0.81
1:A:43:MET:HB3	1:D:111:VAL:HG13	1.63	0.81
1:A:101:GLU:OE2	1:D:45:ILE:HG22	1.81	0.81
1:E:111:VAL:HG13	1:H:43:MET:HB3	1.63	0.81
1:C:187:HIS:HD2	2:C:601:ATP:H5'1	0.63	0.80
1:B:102:ARG:CD	1:C:45:ILE:CG2	2.56	0.80
1:B:45:ILE:CG2	1:C:102:ARG:HH11	1.93	0.80
1:G:187:HIS:HD2	2:G:601:ATP:H5'1	0.63	0.80
1:G:191:LYS:CB	3:G:602:UTP:PG	2.66	0.80
1:B:101:GLU:CD	1:C:45:ILE:H	1.85	0.80
1:E:102:ARG:HH11	1:H:45:ILE:CG2	1.90	0.80
1:F:154:ILE:HD13	1:G:161:GLU:HG3	1.64	0.80
1:E:101:GLU:OE2	1:H:45:ILE:HG22	1.81	0.80

Continued on next page...

Continued from previous page...

Atom-1	Atom-2	Interatomic distance (Å)	Clash overlap (Å)
1:G:194:PRO:HG3	1:H:11:ILE:HG23	1.64	0.80
1:A:45:ILE:HG23	1:D:102:ARG:CZ	2.12	0.80
1:B:154:ILE:HD13	1:C:161:GLU:HG3	1.64	0.80
1:F:187:HIS:HD2	2:F:601:ATP:H5'1	0.63	0.80
1:E:43:MET:HB3	1:H:111:VAL:HG13	1.63	0.80
1:F:102:ARG:CD	1:G:45:ILE:CG2	2.56	0.79
1:F:45:ILE:H	1:G:101:GLU:CD	1.84	0.79
1:A:111:VAL:HG13	1:D:43:MET:HB3	1.63	0.79
1:B:187:HIS:HD2	2:B:601:ATP:H5'1	0.63	0.79
3:G:602:UTP:O1A	1:H:12:SER:CB	2.31	0.79
3:A:602:UTP:O2A	1:B:12:SER:CB	2.31	0.79
1:E:43:MET:HE2	1:H:97:VAL:HG12	1.63	0.79
1:E:45:ILE:HG23	1:H:102:ARG:CZ	2.12	0.79
1:B:45:ILE:H	1:C:101:GLU:CD	1.85	0.79
1:B:102:ARG:HH11	1:C:45:ILE:CG2	1.93	0.79
1:C:194:PRO:HG3	1:D:11:ILE:HG23	1.64	0.79
3:C:602:UTP:O1A	1:D:12:SER:CB	2.31	0.79
1:F:45:ILE:CG2	1:G:102:ARG:HH11	1.93	0.79
1:F:101:GLU:CD	1:G:45:ILE:H	1.85	0.79
3:E:602:UTP:O2A	1:F:12:SER:CB	2.31	0.79
1:E:11:ILE:HG23	1:F:194:PRO:HG3	1.65	0.78
1:F:356:LYS:HZ2	1:F:360:ARG:CZ	1.95	0.78
1:H:297:PHE:HB2	1:H:331:MET:SD	2.24	0.78
1:B:297:PHE:HB2	1:B:331:MET:SD	2.24	0.78
1:B:356:LYS:NZ	1:B:360:ARG:CZ	2.47	0.78
1:C:356:LYS:NZ	1:C:360:ARG:CZ	2.47	0.78
1:E:356:LYS:NZ	1:E:360:ARG:CZ	2.47	0.78
1:G:297:PHE:CB	1:G:331:MET:SD	2.72	0.78
1:A:297:PHE:CB	1:A:331:MET:SD	2.72	0.78
1:C:12:SER:CB	3:D:602:UTP:O1A	2.31	0.78
1:D:297:PHE:CB	1:D:331:MET:SD	2.72	0.78
1:F:45:ILE:CG2	1:G:102:ARG:CD	2.57	0.78
1:F:297:PHE:CB	1:F:331:MET:SD	2.72	0.78
1:H:356:LYS:NZ	1:H:360:ARG:CZ	2.47	0.78
1:A:194:PRO:HG3	1:B:11:ILE:HG23	1.66	0.78
1:B:111:VAL:HG13	1:C:43:MET:HB3	1.64	0.78
1:B:297:PHE:CB	1:B:331:MET:SD	2.72	0.78
1:E:12:SER:CB	3:F:602:UTP:O2A	2.31	0.78
1:F:297:PHE:HB2	1:F:331:MET:SD	2.24	0.78
1:H:297:PHE:CB	1:H:331:MET:SD	2.72	0.78
1:A:297:PHE:HB2	1:A:331:MET:SD	2.24	0.78

Continued on next page...

Continued from previous page...

Atom-1	Atom-2	Interatomic distance (Å)	Clash overlap (Å)
1:B:161:GLU:HG3	1:C:154:ILE:HD13	1.65	0.78
1:D:356:LYS:NZ	1:D:360:ARG:CZ	2.47	0.78
1:E:187:HIS:HD2	2:E:601:ATP:H5'1	0.61	0.78
1:G:297:PHE:HB2	1:G:331:MET:SD	2.24	0.78
1:A:187:HIS:HD2	2:A:601:ATP:H5'1	0.61	0.78
1:A:356:LYS:NZ	1:A:360:ARG:CZ	2.47	0.78
1:D:297:PHE:HB2	1:D:331:MET:SD	2.24	0.78
1:F:356:LYS:NZ	1:F:360:ARG:CZ	2.47	0.78
1:G:356:LYS:NZ	1:G:360:ARG:CZ	2.47	0.78
1:A:11:ILE:HG23	1:B:194:PRO:HG3	1.65	0.78
1:C:153:ASP:OD2	1:D:193:LYS:HE2	1.84	0.78
1:B:43:MET:HB3	1:C:111:VAL:HG13	1.64	0.77
1:D:187:HIS:HD2	2:D:601:ATP:H5'1	0.60	0.77
1:F:111:VAL:HG13	1:G:43:MET:HB3	1.64	0.77
1:C:11:ILE:HG23	1:D:194:PRO:HG3	1.66	0.77
1:E:193:LYS:HE2	1:F:153:ASP:OD2	1.84	0.77
1:E:194:PRO:HG3	1:F:11:ILE:HG23	1.66	0.77
1:A:12:SER:CB	3:B:602:UTP:O2A	2.31	0.77
1:F:43:MET:HB3	1:G:111:VAL:HG13	1.64	0.77
1:G:12:SER:CB	3:H:602:UTP:O1A	2.31	0.77
1:A:102:ARG:CZ	1:D:45:ILE:HG23	2.14	0.77
1:A:193:LYS:HE2	1:B:153:ASP:OD2	1.84	0.77
1:F:161:GLU:HG3	1:G:154:ILE:HD13	1.65	0.77
1:H:187:HIS:HD2	2:H:601:ATP:H5'1	0.60	0.77
1:D:356:LYS:HZ2	1:D:360:ARG:CZ	1.96	0.77
1:G:11:ILE:HG23	1:H:194:PRO:HG3	1.66	0.77
1:C:297:PHE:CB	1:C:331:MET:SD	2.72	0.77
1:E:46:ASP:OD2	1:H:102:ARG:NH2	2.15	0.77
1:E:297:PHE:CB	1:E:331:MET:SD	2.72	0.77
1:A:46:ASP:OD2	1:D:102:ARG:NH2	2.15	0.77
1:B:102:ARG:CZ	1:C:45:ILE:HG23	2.15	0.77
1:E:97:VAL:HG12	1:H:43:MET:HE2	1.65	0.76
1:E:297:PHE:HB2	1:E:331:MET:SD	2.24	0.76
1:C:193:LYS:HE2	1:D:153:ASP:OD2	1.85	0.76
1:C:297:PHE:HB2	1:C:331:MET:SD	2.24	0.76
1:E:45:ILE:HG22	1:H:101:GLU:OE2	1.84	0.76
1:G:153:ASP:OD2	1:H:193:LYS:HE2	1.84	0.76
1:A:43:MET:HE2	1:D:97:VAL:HG12	1.67	0.76
1:A:94:TYR:CZ	1:D:94:TYR:CZ	2.73	0.76
1:E:94:TYR:CZ	1:H:94:TYR:CZ	2.73	0.76
1:C:391:ARG:NH2	1:F:391:ARG:NH1	2.34	0.76

Continued on next page...

Continued from previous page...

Atom-1	Atom-2	Interatomic distance (Å)	Clash overlap (Å)
1:G:193:LYS:HE2	1:H:153:ASP:OD2	1.86	0.76
1:E:153:ASP:OD2	1:F:193:LYS:HE2	1.85	0.76
1:F:102:ARG:CZ	1:G:45:ILE:HG23	2.15	0.76
2:A:601:ATP:N7	1:B:18:VAL:HG11	2.01	0.75
1:B:45:ILE:CG2	1:C:102:ARG:CD	2.57	0.75
2:G:601:ATP:N7	1:H:18:VAL:HG11	2.01	0.75
1:E:102:ARG:NH2	1:H:46:ASP:OD2	2.16	0.75
1:A:45:ILE:HG22	1:D:101:GLU:OE2	1.84	0.75
2:C:601:ATP:N7	1:D:18:VAL:HG11	2.01	0.75
2:E:601:ATP:N7	1:F:18:VAL:HG11	2.01	0.75
1:A:102:ARG:NH2	1:D:46:ASP:OD2	2.16	0.75
1:A:102:ARG:HH12	1:D:46:ASP:CG	1.90	0.74
1:G:150:THR:OG1	1:H:193:LYS:HD3	1.87	0.74
1:C:150:THR:OG1	1:D:193:LYS:HD3	1.87	0.74
1:E:102:ARG:CZ	1:H:45:ILE:HG23	2.14	0.74
1:E:102:ARG:HH12	1:H:46:ASP:CG	1.90	0.74
1:F:45:ILE:HG23	1:G:102:ARG:CZ	2.17	0.74
1:A:153:ASP:OD2	1:B:193:LYS:HE2	1.85	0.74
1:F:29:THR:O	1:F:287:LEU:HB3	1.87	0.74
1:B:29:THR:O	1:B:287:LEU:HB3	1.87	0.74
1:D:29:THR:O	1:D:287:LEU:HB3	1.87	0.74
1:E:18:VAL:HG11	2:F:601:ATP:N7	2.01	0.74
1:E:193:LYS:HD3	1:F:150:THR:OG1	1.88	0.74
1:G:18:VAL:HG11	2:H:601:ATP:N7	2.01	0.74
1:H:29:THR:O	1:H:287:LEU:HB3	1.87	0.74
1:A:18:VAL:HG11	2:B:601:ATP:N7	2.01	0.74
1:C:18:VAL:HG11	2:D:601:ATP:N7	2.01	0.74
1:B:45:ILE:HG22	1:C:101:GLU:OE2	1.88	0.74
1:F:45:ILE:HG22	1:G:101:GLU:OE2	1.88	0.74
1:A:193:LYS:HD3	1:B:150:THR:OG1	1.88	0.73
1:A:184:PRO:HG3	1:B:11:ILE:HG21	1.71	0.73
1:E:184:PRO:HG3	1:F:11:ILE:HG21	1.71	0.73
1:G:29:THR:O	1:G:287:LEU:HB3	1.87	0.73
1:E:29:THR:O	1:E:287:LEU:HB3	1.87	0.73
1:A:29:THR:O	1:A:287:LEU:HB3	1.87	0.73
1:C:193:LYS:HD3	1:D:150:THR:OG1	1.89	0.73
1:C:29:THR:O	1:C:287:LEU:HB3	1.87	0.73
1:A:150:THR:OG1	1:B:193:LYS:HD3	1.89	0.73
1:A:46:ASP:CG	1:D:102:ARG:HH12	1.92	0.73
1:C:11:ILE:HG21	1:D:184:PRO:HG3	1.70	0.72
1:G:193:LYS:HD3	1:H:150:THR:OG1	1.89	0.72

Continued on next page...

Continued from previous page...

Atom-1	Atom-2	Interatomic distance (Å)	Clash overlap (Å)
1:A:101:GLU:OE2	1:D:45:ILE:HB	1.89	0.72
1:E:101:GLU:OE2	1:H:45:ILE:HB	1.89	0.72
1:E:150:THR:OG1	1:F:193:LYS:HD3	1.89	0.72
1:E:46:ASP:CG	1:H:102:ARG:HH12	1.92	0.72
1:A:154:ILE:HD11	1:D:114:VAL:CG2	2.20	0.72
1:G:11:ILE:HG21	1:H:184:PRO:HG3	1.70	0.72
1:B:356:LYS:HZ2	1:B:360:ARG:CZ	2.01	0.72
1:C:184:PRO:HG3	1:D:11:ILE:HG21	1.72	0.72
1:A:101:GLU:OE2	1:D:45:ILE:CB	2.38	0.72
1:E:154:ILE:HD11	1:H:114:VAL:CG2	2.20	0.72
1:E:101:GLU:OE2	1:H:45:ILE:CG2	2.38	0.72
1:G:184:PRO:HG3	1:H:11:ILE:HG21	1.72	0.72
1:G:253:LEU:CG	1:G:257:GLU:OE2	2.35	0.72
1:A:253:LEU:CG	1:A:257:GLU:OE2	2.35	0.72
1:C:194:PRO:CG	1:D:11:ILE:CG2	2.68	0.72
1:E:101:GLU:OE2	1:H:45:ILE:CB	2.38	0.72
1:G:194:PRO:CG	1:H:11:ILE:CG2	2.68	0.72
1:C:253:LEU:CG	1:C:257:GLU:OE2	2.35	0.71
1:H:356:LYS:HZ2	1:H:360:ARG:CZ	2.01	0.71
1:E:253:LEU:CG	1:E:257:GLU:OE2	2.35	0.71
1:E:11:ILE:CG2	1:F:194:PRO:CG	2.69	0.71
1:E:114:VAL:CG2	1:H:154:ILE:HD11	2.20	0.71
1:A:11:ILE:CG2	1:B:194:PRO:CG	2.69	0.71
1:A:101:GLU:OE2	1:D:45:ILE:CG2	2.38	0.71
1:A:45:ILE:HB	1:D:101:GLU:OE2	1.91	0.71
1:E:11:ILE:HG21	1:F:184:PRO:HG3	1.72	0.71
1:C:11:ILE:CG2	1:D:194:PRO:CG	2.69	0.70
1:G:11:ILE:CG2	1:H:194:PRO:CG	2.69	0.70
1:B:233:HIS:NE2	1:D:168:PHE:CZ	2.55	0.70
1:D:391:ARG:NH1	1:E:391:ARG:NH2	2.39	0.70
1:E:194:PRO:CG	1:F:11:ILE:CG2	2.69	0.70
1:A:114:VAL:CG2	1:D:154:ILE:HD11	2.20	0.70
1:A:194:PRO:CG	1:B:11:ILE:CG2	2.69	0.70
1:B:97:VAL:HG12	1:C:43:MET:HE2	1.73	0.70
1:F:233:HIS:NE2	1:H:168:PHE:CZ	2.55	0.70
1:G:356:LYS:HZ2	1:G:360:ARG:CZ	2.05	0.70
1:A:11:ILE:HG21	1:B:184:PRO:HG3	1.72	0.70
1:A:98:ILE:CG2	1:D:95:SER:OG	2.37	0.70
1:A:356:LYS:HZ2	1:A:360:ARG:CZ	2.05	0.70
1:B:45:ILE:HG23	1:C:102:ARG:CZ	2.17	0.70
1:F:101:GLU:OE2	1:G:45:ILE:HG22	1.90	0.70

Continued on next page...

Continued from previous page...

Atom-1	Atom-2	Interatomic distance (Å)	Clash overlap (Å)
1:B:101:GLU:OE2	1:C:45:ILE:HG22	1.90	0.70
1:A:45:ILE:CB	1:D:101:GLU:OE2	2.40	0.70
1:E:45:ILE:CB	1:H:101:GLU:OE2	2.40	0.70
1:E:45:ILE:HB	1:H:101:GLU:OE2	1.91	0.70
1:F:114:VAL:CG2	1:G:154:ILE:HD11	2.22	0.70
1:A:45:ILE:HG21	1:D:102:ARG:NE	2.07	0.70
1:B:114:VAL:CG2	1:C:154:ILE:HD11	2.22	0.70
1:C:391:ARG:NH1	1:F:391:ARG:NH2	2.39	0.69
1:B:253:LEU:CG	1:B:257:GLU:OE2	2.32	0.69
1:E:168:PHE:CZ	1:G:233:HIS:NE2	2.58	0.69
1:A:97:VAL:CG1	1:D:43:MET:HE1	2.23	0.69
1:E:98:ILE:CG2	1:H:95:SER:OG	2.37	0.69
1:A:95:SER:OG	1:D:98:ILE:CG2	2.37	0.69
1:A:168:PHE:CZ	1:C:233:HIS:NE2	2.58	0.69
1:B:154:ILE:HD11	1:C:114:VAL:CG2	2.23	0.69
1:A:45:ILE:CG2	1:D:101:GLU:OE2	2.41	0.68
1:E:94:TYR:CE2	1:H:94:TYR:CE1	2.81	0.68
1:A:94:TYR:CE2	1:D:94:TYR:CE1	2.81	0.68
3:C:602:UTP:O2	1:D:41:PRO:HD2	1.93	0.68
1:E:102:ARG:NE	1:H:45:ILE:HG21	2.09	0.68
3:E:602:UTP:O2	1:F:41:PRO:HD2	1.93	0.68
1:E:94:TYR:CE1	1:H:94:TYR:CE2	2.81	0.68
1:F:154:ILE:HD11	1:G:114:VAL:CG2	2.23	0.68
1:E:45:ILE:HG21	1:H:102:ARG:NE	2.07	0.68
1:A:97:VAL:CG1	1:D:43:MET:CE	2.72	0.68
1:F:168:PHE:CZ	1:H:233:HIS:NE2	2.60	0.68
1:A:11:ILE:CG2	1:B:194:PRO:HG3	2.24	0.68
1:E:43:MET:CE	1:H:97:VAL:CG1	2.71	0.68
1:A:43:MET:CE	1:D:97:VAL:CG1	2.71	0.68
1:B:168:PHE:CZ	1:D:233:HIS:NE2	2.60	0.68
1:E:11:ILE:CG2	1:F:194:PRO:HG3	2.24	0.68
1:E:45:ILE:CG2	1:H:101:GLU:OE2	2.41	0.68
1:E:97:VAL:CG1	1:H:43:MET:CE	2.72	0.68
1:E:356:LYS:HZ2	1:E:360:ARG:CZ	2.06	0.68
1:A:41:PRO:HD2	3:B:602:UTP:O2	1.93	0.67
1:C:11:ILE:HG21	1:D:184:PRO:CG	2.24	0.67
1:C:356:LYS:HZ2	1:C:360:ARG:CZ	2.06	0.67
1:F:253:LEU:CG	1:F:257:GLU:OE2	2.32	0.67
1:A:184:PRO:CG	1:B:11:ILE:HG21	2.24	0.67
1:C:41:PRO:HD2	3:D:602:UTP:O2	1.93	0.67
1:E:41:PRO:HD2	3:F:602:UTP:O2	1.93	0.67

Continued on next page...

Continued from previous page...

Atom-1	Atom-2	Interatomic distance (Å)	Clash overlap (Å)
1:E:95:SER:OG	1:H:98:ILE:CG2	2.37	0.67
1:G:41:PRO:HD2	3:H:602:UTP:O2	1.93	0.67
1:A:94:TYR:CE1	1:D:94:TYR:CE2	2.81	0.67
3:A:602:UTP:O2	1:B:41:PRO:HD2	1.93	0.67
1:G:194:PRO:HG3	1:H:11:ILE:CG2	2.23	0.67
1:F:43:MET:HE2	1:G:97:VAL:HG12	1.75	0.67
3:G:602:UTP:O2	1:H:41:PRO:HD2	1.93	0.67
1:A:102:ARG:NE	1:D:45:ILE:HG21	2.09	0.67
1:C:396:ASN:HA	1:F:349:PRO:HB3	1.77	0.67
1:A:111:VAL:HG12	1:D:44:ASN:N	2.10	0.67
1:E:184:PRO:CG	1:F:11:ILE:HG21	2.24	0.67
1:C:194:PRO:HG3	1:D:11:ILE:CG2	2.23	0.66
1:E:111:VAL:HG12	1:H:44:ASN:N	2.10	0.66
1:B:102:ARG:HH11	1:C:45:ILE:HG22	1.60	0.66
1:F:97:VAL:HG12	1:G:43:MET:HE2	1.77	0.66
1:G:11:ILE:CG2	1:H:194:PRO:HG3	2.25	0.66
1:G:11:ILE:HG21	1:H:184:PRO:CG	2.24	0.66
1:C:391:ARG:HH12	1:F:391:ARG:CZ	2.05	0.66
1:D:391:ARG:NH2	1:E:391:ARG:NH1	2.43	0.66
1:C:253:LEU:HD12	1:C:256:LEU:HD22	1.77	0.66
1:E:194:PRO:HG3	1:F:11:ILE:CG2	2.25	0.66
1:F:253:LEU:HD12	1:F:256:LEU:HD22	1.77	0.66
1:A:44:ASN:N	1:D:111:VAL:HG12	2.11	0.66
1:A:110:THR:C	1:D:44:ASN:OD1	2.33	0.66
1:B:102:ARG:NE	1:C:45:ILE:HG21	2.09	0.66
1:C:11:ILE:CG2	1:D:194:PRO:HG3	2.26	0.66
1:E:43:MET:HE2	1:H:97:VAL:CG1	2.25	0.66
1:E:253:LEU:HD12	1:E:256:LEU:HD22	1.77	0.66
1:A:94:TYR:CZ	1:D:94:TYR:CE2	2.84	0.66
1:E:233:HIS:NE2	1:G:168:PHE:CZ	2.63	0.66
1:F:45:ILE:HG21	1:G:102:ARG:NE	2.11	0.66
1:F:102:ARG:NE	1:G:45:ILE:HG21	2.10	0.66
1:H:253:LEU:CG	1:H:257:GLU:OE2	2.35	0.66
1:A:253:LEU:HD12	1:A:256:LEU:HD22	1.77	0.66
1:B:45:ILE:HG22	1:C:102:ARG:HH11	1.61	0.66
1:B:253:LEU:HD12	1:B:256:LEU:HD22	1.76	0.66
1:E:11:ILE:HG21	1:F:184:PRO:CG	2.26	0.66
1:F:45:ILE:HG22	1:G:102:ARG:HH11	1.61	0.66
1:F:102:ARG:HH11	1:G:45:ILE:HG22	1.60	0.66
1:C:250:HIS:ND1	1:C:297:PHE:HE2	1.94	0.65
1:E:250:HIS:ND1	1:E:297:PHE:HE2	1.94	0.65

Continued on next page...

Continued from previous page...

Atom-1	Atom-2	Interatomic distance (Å)	Clash overlap (Å)
1:G:253:LEU:HD12	1:G:256:LEU:HD22	1.77	0.65
1:A:108:GLY:HA3	1:D:49:THR:O	1.94	0.65
1:B:45:ILE:HG21	1:C:102:ARG:NE	2.11	0.65
1:D:253:LEU:CG	1:D:257:GLU:OE2	2.35	0.65
1:G:184:PRO:CG	1:H:11:ILE:HG21	2.26	0.65
1:D:253:LEU:HD12	1:D:256:LEU:HD22	1.77	0.65
1:D:391:ARG:CZ	1:E:391:ARG:HH12	2.07	0.65
1:E:44:ASN:N	1:H:111:VAL:HG12	2.11	0.65
3:G:602:UTP:HA	1:H:155:GLU:CD	1.95	0.65
1:A:94:TYR:CE2	1:D:94:TYR:CZ	2.84	0.65
1:B:250:HIS:ND1	1:B:297:PHE:HE2	1.94	0.65
1:E:94:TYR:CZ	1:H:94:TYR:CE2	2.84	0.65
1:E:94:TYR:CE2	1:H:94:TYR:CZ	2.84	0.65
1:H:250:HIS:ND1	1:H:297:PHE:HE2	1.94	0.65
1:H:253:LEU:HD12	1:H:256:LEU:HD22	1.77	0.65
1:A:194:PRO:HG3	1:B:11:ILE:CG2	2.25	0.65
1:A:110:THR:HA	1:D:44:ASN:CG	2.17	0.65
1:E:97:VAL:CG1	1:H:43:MET:HE2	2.26	0.65
1:E:110:THR:C	1:H:44:ASN:OD1	2.33	0.65
1:A:250:HIS:ND1	1:A:297:PHE:HE2	1.94	0.65
1:C:184:PRO:CG	1:D:11:ILE:HG21	2.26	0.65
3:E:602:UTP:HA	1:F:155:GLU:CD	1.96	0.65
1:F:250:HIS:ND1	1:F:297:PHE:HE2	1.94	0.65
1:D:250:HIS:ND1	1:D:297:PHE:HE2	1.94	0.65
1:E:110:THR:HA	1:H:44:ASN:CG	2.17	0.65
1:A:45:ILE:HG22	1:D:102:ARG:HH11	1.61	0.64
1:A:97:VAL:HG12	1:D:43:MET:HE2	1.78	0.64
1:E:108:GLY:HA3	1:H:49:THR:O	1.94	0.64
1:G:155:GLU:CD	3:H:602:UTP:HA	1.93	0.64
1:G:250:HIS:ND1	1:G:297:PHE:HE2	1.94	0.64
1:A:101:GLU:OE2	1:D:45:ILE:N	2.31	0.64
1:A:11:ILE:HG21	1:B:184:PRO:CG	2.26	0.64
1:A:45:ILE:N	1:D:101:GLU:OE2	2.30	0.64
1:A:155:GLU:CD	3:B:602:UTP:HA	1.94	0.64
3:A:602:UTP:HA	1:B:155:GLU:CD	1.96	0.64
1:B:43:MET:HE2	1:C:97:VAL:HG12	1.79	0.64
1:E:45:ILE:N	1:H:101:GLU:OE2	2.30	0.64
1:A:44:ASN:OD1	1:D:110:THR:C	2.37	0.64
1:B:46:ASP:OD2	1:C:102:ARG:NH2	2.24	0.64
3:C:602:UTP:HA	1:D:155:GLU:CD	1.97	0.64
1:C:155:GLU:CD	3:D:602:UTP:HA	1.94	0.64

Continued on next page...

Continued from previous page...

Atom-1	Atom-2	Interatomic distance (Å)	Clash overlap (Å)
1:E:45:ILE:HG22	1:H:102:ARG:HH11	1.62	0.64
1:E:155:GLU:CD	3:F:602:UTP:HA	1.94	0.64
1:F:102:ARG:CZ	1:G:45:ILE:HG21	2.27	0.64
1:E:44:ASN:OD1	1:H:110:THR:C	2.37	0.63
1:F:46:ASP:OD2	1:G:102:ARG:NH2	2.24	0.63
1:F:94:TYR:CZ	1:G:94:TYR:CZ	2.85	0.63
1:F:253:LEU:CD1	1:F:256:LEU:HD22	2.28	0.63
1:B:94:TYR:CZ	1:C:94:TYR:CZ	2.86	0.63
1:F:44:ASN:CG	1:G:110:THR:HA	2.19	0.63
1:B:44:ASN:CG	1:C:110:THR:HA	2.19	0.63
1:B:45:ILE:HG21	1:C:102:ARG:CZ	2.29	0.63
1:B:46:ASP:CG	1:C:102:ARG:HH12	2.01	0.63
1:E:101:GLU:OE2	1:H:45:ILE:N	2.31	0.63
1:F:46:ASP:CG	1:G:102:ARG:HH12	2.01	0.63
1:A:49:THR:O	1:D:108:GLY:HA3	1.98	0.63
1:A:102:ARG:HH11	1:D:45:ILE:HG22	1.63	0.63
1:B:45:ILE:CG2	1:C:101:GLU:OE2	2.47	0.63
1:E:102:ARG:HH11	1:H:45:ILE:HG22	1.63	0.63
1:A:43:MET:HE2	1:D:97:VAL:CG1	2.29	0.63
1:F:45:ILE:HB	1:G:101:GLU:OE2	1.99	0.63
1:B:45:ILE:HB	1:C:101:GLU:OE2	1.99	0.63
1:B:253:LEU:CD1	1:B:256:LEU:HD22	2.28	0.62
1:D:253:LEU:CD1	1:D:256:LEU:HD22	2.29	0.62
1:D:349:PRO:HB3	1:E:396:ASN:HA	1.81	0.62
1:F:45:ILE:CG2	1:G:101:GLU:OE2	2.47	0.62
1:A:253:LEU:CD1	1:A:256:LEU:HD22	2.29	0.62
1:G:253:LEU:CD1	1:G:256:LEU:HD22	2.29	0.62
1:E:161:GLU:HG3	1:H:154:ILE:CD1	2.28	0.62
1:B:187:HIS:CG	2:B:601:ATP:H4'	2.35	0.62
1:E:44:ASN:CG	1:H:110:THR:HA	2.20	0.62
1:E:356:LYS:HZ3	1:E:360:ARG:NH2	1.98	0.62
1:H:253:LEU:CD1	1:H:256:LEU:HD22	2.29	0.62
1:A:233:HIS:NE2	1:C:168:PHE:CZ	2.62	0.62
1:C:356:LYS:HZ3	1:C:360:ARG:NH2	1.98	0.62
1:F:45:ILE:HG21	1:G:102:ARG:CZ	2.29	0.62
1:A:44:ASN:CG	1:D:110:THR:HA	2.20	0.62
1:A:111:VAL:CG1	1:D:43:MET:C	2.69	0.62
1:C:253:LEU:CD1	1:C:256:LEU:HD22	2.29	0.62
1:C:349:PRO:HB3	1:F:396:ASN:HA	1.82	0.62
1:E:253:LEU:CD1	1:E:256:LEU:HD22	2.29	0.61
1:A:161:GLU:HG3	1:D:154:ILE:CD1	2.28	0.61

Continued on next page...

Continued from previous page...

Atom-1	Atom-2	Interatomic distance (Å)	Clash overlap (Å)
1:E:111:VAL:CG1	1:H:43:MET:C	2.69	0.61
1:B:102:ARG:CZ	1:C:45:ILE:HG21	2.27	0.61
1:F:102:ARG:HH12	1:G:46:ASP:CG	2.03	0.61
1:H:187:HIS:CG	2:H:601:ATP:H4'	2.35	0.61
1:A:45:ILE:HG21	1:D:102:ARG:CZ	2.30	0.61
1:B:102:ARG:HH12	1:C:46:ASP:CG	2.02	0.61
1:E:49:THR:O	1:H:108:GLY:HA3	1.98	0.61
1:F:110:THR:HA	1:G:44:ASN:CG	2.21	0.61
1:F:101:GLU:OE2	1:G:45:ILE:HB	2.01	0.61
1:G:356:LYS:HZ3	1:G:360:ARG:NH2	1.99	0.61
1:A:356:LYS:HZ3	1:A:360:ARG:NH2	1.99	0.60
1:B:110:THR:HA	1:C:44:ASN:CG	2.21	0.60
1:G:187:HIS:CG	2:G:601:ATP:H4'	2.34	0.60
1:F:45:ILE:CB	1:G:101:GLU:OE2	2.50	0.60
1:A:102:ARG:CZ	1:D:45:ILE:HG21	2.31	0.60
1:B:45:ILE:CB	1:C:101:GLU:OE2	2.50	0.60
1:A:43:MET:C	1:D:111:VAL:CG1	2.70	0.60
1:F:187:HIS:CG	2:F:601:ATP:H4'	2.35	0.60
1:A:98:ILE:HD13	1:D:95:SER:OG	2.02	0.60
1:C:187:HIS:CG	2:C:601:ATP:H4'	2.34	0.60
1:F:101:GLU:OE2	1:G:45:ILE:CG2	2.49	0.60
1:G:187:HIS:NE2	2:G:601:ATP:C5'	2.62	0.60
1:B:101:GLU:OE2	1:C:45:ILE:CG2	2.49	0.59
1:D:391:ARG:HH12	1:E:391:ARG:CZ	2.08	0.59
1:E:43:MET:C	1:H:111:VAL:CG1	2.70	0.59
1:E:102:ARG:CZ	1:H:45:ILE:HG21	2.31	0.59
3:A:602:UTP:O2'	1:B:155:GLU:CD	2.39	0.59
1:B:101:GLU:OE2	1:C:45:ILE:HB	2.01	0.59
3:G:602:UTP:O2'	1:H:155:GLU:CD	2.39	0.59
1:A:187:HIS:CG	2:A:601:ATP:H4'	2.35	0.59
1:D:187:HIS:CG	2:D:601:ATP:H4'	2.35	0.59
1:B:187:HIS:NE2	2:B:601:ATP:C5'	2.62	0.59
1:E:11:ILE:HG23	1:F:194:PRO:CG	2.33	0.59
1:C:194:PRO:CG	1:D:11:ILE:HG23	2.32	0.59
1:A:94:TYR:HB2	1:D:98:ILE:HD11	1.85	0.59
1:C:250:HIS:ND1	1:C:297:PHE:CE2	2.71	0.59
1:E:43:MET:CE	1:H:97:VAL:HG12	2.32	0.59
1:E:94:TYR:HB2	1:H:98:ILE:HD11	1.85	0.59
1:E:250:HIS:ND1	1:E:297:PHE:CE2	2.71	0.59
1:F:95:SER:OG	1:G:98:ILE:CG2	2.48	0.59
1:H:187:HIS:NE2	2:H:601:ATP:C5'	2.62	0.59

Continued on next page...

Continued from previous page...

Atom-1	Atom-2	Interatomic distance (Å)	Clash overlap (Å)
1:G:194:PRO:CG	1:H:11:ILE:HG22	2.32	0.59
1:A:11:ILE:HG22	1:B:194:PRO:CG	2.33	0.59
1:C:11:ILE:HG23	1:D:194:PRO:CG	2.33	0.59
1:B:101:GLU:OE2	1:C:45:ILE:CB	2.51	0.58
3:C:602:UTP:O2'	1:D:155:GLU:CD	2.39	0.58
1:E:187:HIS:CG	2:E:601:ATP:H4'	2.35	0.58
1:C:155:GLU:CD	3:D:602:UTP:O2'	2.39	0.58
1:C:194:PRO:CG	1:D:11:ILE:HG22	2.33	0.58
1:D:396:ASN:HA	1:E:349:PRO:HB3	1.85	0.58
1:E:187:HIS:NE2	2:E:601:ATP:C5'	2.62	0.58
3:E:602:UTP:O2'	1:F:155:GLU:CD	2.39	0.58
1:F:101:GLU:OE2	1:G:45:ILE:CB	2.52	0.58
1:E:98:ILE:HD13	1:H:95:SER:OG	2.02	0.58
1:B:97:VAL:CG1	1:C:43:MET:CE	2.81	0.58
1:E:155:GLU:CD	3:F:602:UTP:O2'	2.39	0.58
1:E:191:LYS:HA	3:E:602:UTP:O2G	1.96	0.58
1:E:194:PRO:CG	1:F:11:ILE:HG23	2.33	0.58
1:A:194:PRO:CG	1:B:11:ILE:HG22	2.34	0.58
1:A:250:HIS:ND1	1:A:297:PHE:CE2	2.71	0.58
1:C:191:LYS:HA	3:C:602:UTP:O3G	1.97	0.58
1:E:11:ILE:HG22	1:F:194:PRO:CG	2.33	0.58
1:G:250:HIS:ND1	1:G:297:PHE:CE2	2.71	0.58
1:B:95:SER:OG	1:C:98:ILE:CG2	2.48	0.58
1:C:356:LYS:NZ	1:C:360:ARG:NH2	2.52	0.58
1:E:194:PRO:CG	1:F:11:ILE:HG22	2.34	0.58
1:E:356:LYS:NZ	1:E:360:ARG:NH2	2.52	0.58
1:F:43:MET:CE	1:G:97:VAL:CG1	2.82	0.58
1:A:43:MET:HE1	1:D:97:VAL:CG1	2.34	0.58
1:A:356:LYS:NZ	1:A:360:ARG:NH2	2.52	0.58
1:G:11:ILE:HG22	1:H:194:PRO:CG	2.34	0.58
1:G:356:LYS:NZ	1:G:360:ARG:NH2	2.52	0.58
1:A:297:PHE:HD1	1:A:331:MET:CG	2.16	0.58
1:A:95:SER:OG	1:D:98:ILE:HD13	2.04	0.57
1:C:187:HIS:NE2	2:C:601:ATP:C5'	2.62	0.57
1:G:297:PHE:HD1	1:G:331:MET:CG	2.16	0.57
1:F:97:VAL:CG1	1:G:43:MET:CE	2.81	0.57
1:A:97:VAL:HG12	1:D:43:MET:CE	2.34	0.57
1:A:154:ILE:CD1	1:D:161:GLU:HG3	2.30	0.57
1:E:95:SER:OG	1:H:98:ILE:HD13	2.04	0.57
1:F:98:ILE:CG2	1:G:95:SER:OG	2.48	0.57
1:H:356:LYS:NZ	1:H:360:ARG:NH2	2.52	0.57

Continued on next page...

Continued from previous page...

Atom-1	Atom-2	Interatomic distance (Å)	Clash overlap (Å)
1:B:356:LYS:NZ	1:B:360:ARG:NH2	2.52	0.57
1:C:250:HIS:CE1	1:C:297:PHE:HZ	2.04	0.57
1:E:297:PHE:HD1	1:E:331:MET:CG	2.16	0.57
1:B:43:MET:CE	1:C:97:VAL:CG1	2.82	0.57
1:B:44:ASN:OD1	1:C:110:THR:C	2.41	0.57
1:B:102:ARG:NH2	1:C:46:ASP:OD2	2.24	0.57
1:E:154:ILE:CD1	1:H:161:GLU:HG3	2.30	0.57
1:F:102:ARG:NH2	1:G:46:ASP:OD2	2.24	0.57
1:C:11:ILE:HG22	1:D:194:PRO:CG	2.34	0.57
1:C:297:PHE:HD1	1:C:331:MET:CG	2.16	0.57
1:D:250:HIS:ND1	1:D:297:PHE:CE2	2.70	0.57
1:D:356:LYS:NZ	1:D:360:ARG:NH2	2.52	0.57
1:E:45:ILE:HG21	1:H:102:ARG:CZ	2.30	0.57
1:F:356:LYS:NZ	1:F:360:ARG:NH2	2.52	0.57
1:E:111:VAL:O	1:H:43:MET:CA	2.53	0.57
1:F:44:ASN:OD1	1:G:110:THR:C	2.41	0.57
1:F:49:THR:O	1:G:108:GLY:HA3	2.01	0.57
1:A:11:ILE:HG23	1:B:194:PRO:CG	2.33	0.57
1:E:98:ILE:HD11	1:H:94:TYR:HB2	1.87	0.57
1:F:187:HIS:NE2	2:F:601:ATP:C5'	2.62	0.57
1:F:250:HIS:ND1	1:F:297:PHE:CE2	2.71	0.57
1:E:250:HIS:CE1	1:E:297:PHE:HZ	2.04	0.57
1:A:43:MET:CE	1:D:97:VAL:HG12	2.32	0.56
1:A:98:ILE:HD11	1:D:94:TYR:HB2	1.87	0.56
1:D:187:HIS:NE2	2:D:601:ATP:C5'	2.62	0.56
1:E:44:ASN:HA	1:H:101:GLU:HG3	1.87	0.56
1:A:191:LYS:HA	3:A:602:UTP:O2G	1.96	0.56
1:E:111:VAL:HG13	1:H:43:MET:C	2.26	0.56
1:A:111:VAL:HG13	1:D:43:MET:C	2.26	0.56
1:D:250:HIS:CE1	1:D:297:PHE:HZ	2.04	0.56
1:G:155:GLU:CD	3:H:602:UTP:O2'	2.39	0.56
1:A:155:GLU:CD	3:B:602:UTP:O2'	2.39	0.56
1:B:94:TYR:CE2	1:C:94:TYR:CE1	2.93	0.56
1:G:11:ILE:HG23	1:H:194:PRO:CG	2.33	0.56
1:E:101:GLU:HG3	1:H:44:ASN:HA	1.88	0.56
1:G:191:LYS:HA	3:G:602:UTP:O3G	1.97	0.56
1:A:111:VAL:O	1:D:43:MET:CA	2.53	0.56
1:B:94:TYR:CE1	1:C:94:TYR:CE2	2.93	0.56
1:B:98:ILE:CG2	1:C:95:SER:OG	2.48	0.56
1:F:94:TYR:CE1	1:G:94:TYR:CE2	2.93	0.56
1:G:194:PRO:CG	1:H:11:ILE:HG23	2.32	0.56

Continued on next page...

Continued from previous page...

Atom-1	Atom-2	Interatomic distance (Å)	Clash overlap (Å)
1:A:44:ASN:HA	1:D:101:GLU:HG3	1.88	0.56
1:F:250:HIS:CE1	1:F:297:PHE:HZ	2.04	0.56
1:A:101:GLU:HG3	1:D:44:ASN:HA	1.88	0.56
1:B:101:GLU:OE2	1:C:45:ILE:N	2.39	0.56
1:B:110:THR:C	1:C:44:ASN:OD1	2.44	0.56
1:F:110:THR:C	1:G:44:ASN:OD1	2.44	0.56
1:D:391:ARG:NH1	1:E:391:ARG:NH1	2.53	0.55
1:H:250:HIS:ND1	1:H:297:PHE:CE2	2.71	0.55
1:B:49:THR:O	1:C:108:GLY:HA3	2.01	0.55
1:B:250:HIS:ND1	1:B:297:PHE:CE2	2.71	0.55
1:F:108:GLY:HA3	1:G:49:THR:O	2.05	0.55
1:B:44:ASN:N	1:C:111:VAL:HG12	2.21	0.55
1:B:45:ILE:N	1:C:101:GLU:OE2	2.39	0.55
1:F:94:TYR:CE2	1:G:94:TYR:CZ	2.94	0.55
1:G:194:PRO:HD3	1:H:11:ILE:HG22	1.87	0.55
1:B:111:VAL:O	1:C:43:MET:HB2	2.07	0.55
1:F:44:ASN:N	1:G:111:VAL:HG12	2.22	0.55
1:F:94:TYR:CE2	1:G:94:TYR:CE1	2.93	0.55
1:F:111:VAL:O	1:G:43:MET:HB2	2.07	0.55
1:A:194:PRO:CG	1:B:11:ILE:HG23	2.33	0.55
1:F:98:ILE:HD11	1:G:94:TYR:HB2	1.89	0.55
1:F:101:GLU:OE2	1:G:45:ILE:N	2.39	0.55
1:B:98:ILE:HD11	1:C:94:TYR:HB2	1.89	0.55
1:F:94:TYR:CZ	1:G:94:TYR:CE2	2.95	0.55
1:C:194:PRO:HD3	1:D:11:ILE:HG22	1.88	0.55
1:E:11:ILE:HG22	1:F:194:PRO:HD3	1.88	0.55
1:G:356:LYS:HZ3	1:G:360:ARG:CZ	2.20	0.55
1:A:356:LYS:HZ3	1:A:360:ARG:CZ	2.20	0.55
1:B:94:TYR:CZ	1:C:94:TYR:CE2	2.95	0.55
1:F:43:MET:HE2	1:G:97:VAL:CG1	2.37	0.55
1:B:94:TYR:CE2	1:C:94:TYR:CZ	2.95	0.54
1:E:43:MET:C	1:H:111:VAL:HG13	2.28	0.54
1:E:356:LYS:HZ3	1:E:360:ARG:CZ	2.19	0.54
1:B:108:GLY:HA3	1:C:49:THR:O	2.05	0.54
1:B:43:MET:HB2	1:C:111:VAL:O	2.07	0.54
1:E:43:MET:CA	1:H:111:VAL:O	2.55	0.54
1:E:97:VAL:CG1	1:H:43:MET:HE1	2.38	0.54
1:H:297:PHE:HD1	1:H:331:MET:CG	2.16	0.54
1:A:194:PRO:HD3	1:B:11:ILE:HG22	1.89	0.54
1:B:97:VAL:CG1	1:C:43:MET:HE2	2.36	0.54
1:C:11:ILE:HG22	1:D:194:PRO:HD3	1.89	0.54

Continued on next page...

Continued from previous page...

Atom-1	Atom-2	Interatomic distance (Å)	Clash overlap (Å)
1:C:356:LYS:HZ3	1:C:360:ARG:CZ	2.19	0.54
1:D:297:PHE:HD1	1:D:331:MET:CG	2.16	0.54
1:F:111:VAL:HG12	1:G:44:ASN:N	2.23	0.54
1:H:356:LYS:HZ3	1:H:360:ARG:NH2	2.05	0.54
1:B:297:PHE:HD1	1:B:331:MET:CG	2.16	0.54
1:F:297:PHE:HD1	1:F:331:MET:CG	2.16	0.54
1:B:94:TYR:HB2	1:C:98:ILE:HD11	1.90	0.54
1:B:356:LYS:HZ3	1:B:360:ARG:NH2	2.05	0.54
1:F:94:TYR:HB2	1:G:98:ILE:HD11	1.90	0.54
1:E:194:PRO:HD3	1:F:11:ILE:HG22	1.89	0.54
1:F:43:MET:HB2	1:G:111:VAL:O	2.07	0.54
1:A:43:MET:C	1:D:111:VAL:HG13	2.28	0.53
1:A:11:ILE:HG22	1:B:194:PRO:HD3	1.88	0.53
1:A:43:MET:CA	1:D:111:VAL:O	2.55	0.53
1:A:97:VAL:HG11	1:D:43:MET:CE	2.38	0.53
1:B:111:VAL:HG12	1:C:44:ASN:N	2.23	0.53
1:E:43:MET:HE1	1:H:97:VAL:CG1	2.38	0.53
1:G:11:ILE:HG22	1:H:194:PRO:HD3	1.89	0.53
1:F:95:SER:OG	1:G:98:ILE:HD13	2.09	0.53
1:E:43:MET:CE	1:H:97:VAL:HG11	2.38	0.53
1:E:97:VAL:HG11	1:H:43:MET:CE	2.38	0.53
1:A:43:MET:CE	1:D:97:VAL:HG11	2.38	0.52
1:B:95:SER:OG	1:C:98:ILE:HD13	2.09	0.52
1:E:108:GLY:O	1:H:50:MET:CA	2.45	0.52
1:F:154:ILE:CD1	1:G:161:GLU:HG3	2.38	0.52
1:A:94:TYR:HB3	1:D:94:TYR:HB3	1.91	0.52
1:B:43:MET:CA	1:C:111:VAL:O	2.58	0.52
1:B:154:ILE:CD1	1:C:161:GLU:HG3	2.38	0.52
1:F:45:ILE:N	1:G:101:GLU:OE2	2.39	0.52
1:B:97:VAL:HG12	1:C:43:MET:CE	2.40	0.52
3:C:602:UTP:O2A	1:D:12:SER:OG	2.26	0.52
1:A:97:VAL:HG11	1:D:43:MET:HE1	1.91	0.52
3:E:602:UTP:O1A	1:F:12:SER:OG	2.26	0.52
3:G:602:UTP:O2A	1:H:12:SER:OG	2.26	0.52
1:C:12:SER:OG	3:D:602:UTP:O2A	2.26	0.51
1:E:94:TYR:HB3	1:H:94:TYR:HB3	1.91	0.51
3:A:602:UTP:O1A	1:B:12:SER:OG	2.26	0.51
1:B:43:MET:HE1	1:C:97:VAL:CG1	2.40	0.51
1:B:98:ILE:HD13	1:C:95:SER:OG	2.11	0.51
1:E:12:SER:OG	3:F:602:UTP:O1A	2.26	0.51
1:F:98:ILE:HD13	1:G:95:SER:OG	2.11	0.51

Continued on next page...

Continued from previous page...

Atom-1	Atom-2	Interatomic distance (Å)	Clash overlap (Å)
1:G:250:HIS:CE1	1:G:297:PHE:HZ	2.04	0.51
1:F:43:MET:CE	1:G:97:VAL:HG12	2.41	0.51
1:F:43:MET:C	1:G:111:VAL:CG1	2.79	0.51
1:F:97:VAL:CG1	1:G:43:MET:HE2	2.41	0.51
1:A:250:HIS:CE1	1:A:297:PHE:HZ	2.04	0.51
1:B:43:MET:C	1:C:111:VAL:CG1	2.79	0.51
1:F:43:MET:CA	1:G:111:VAL:O	2.58	0.51
1:D:191:LYS:HA	3:D:602:UTP:O3G	1.96	0.50
1:B:356:LYS:HZ3	1:B:360:ARG:CZ	2.24	0.50
1:H:356:LYS:HZ3	1:H:360:ARG:CZ	2.24	0.50
1:G:194:PRO:CD	1:H:11:ILE:HG22	2.42	0.50
1:F:97:VAL:HG12	1:G:43:MET:CE	2.40	0.50
1:F:97:VAL:CG1	1:G:43:MET:HE1	2.41	0.50
1:E:43:MET:HB2	1:H:111:VAL:O	2.12	0.50
1:F:191:LYS:HA	3:F:602:UTP:O2G	1.97	0.50
1:A:11:ILE:HG22	1:B:194:PRO:CD	2.42	0.49
1:B:43:MET:CE	1:C:97:VAL:HG12	2.41	0.49
1:G:12:SER:OG	3:H:602:UTP:O2A	2.26	0.49
1:A:111:VAL:O	1:D:43:MET:HB2	2.12	0.49
1:B:111:VAL:O	1:C:43:MET:CA	2.60	0.49
1:H:250:HIS:CE1	1:H:297:PHE:HZ	2.04	0.49
1:A:108:GLY:O	1:D:50:MET:CA	2.45	0.49
1:E:11:ILE:HG22	1:F:194:PRO:CD	2.42	0.49
1:A:187:HIS:NE2	2:A:601:ATP:C5'	2.62	0.49
1:C:391:ARG:NH1	1:F:391:ARG:NH1	2.53	0.49
1:F:111:VAL:CG1	1:G:43:MET:C	2.81	0.49
1:B:43:MET:HE2	1:C:97:VAL:CG1	2.42	0.49
1:B:111:VAL:CG1	1:C:43:MET:C	2.81	0.49
1:B:250:HIS:CE1	1:B:297:PHE:HZ	2.04	0.49
1:C:194:PRO:CD	1:D:11:ILE:HG22	2.42	0.49
1:G:11:ILE:HG22	1:H:194:PRO:CD	2.43	0.49
1:C:396:ASN:CA	1:F:349:PRO:HB3	2.43	0.49
1:A:194:PRO:CD	1:B:11:ILE:HG22	2.43	0.49
1:B:161:GLU:HG3	1:C:154:ILE:CD1	2.40	0.49
1:A:12:SER:OG	3:B:602:UTP:O1A	2.26	0.48
1:E:111:VAL:O	1:H:43:MET:HB2	2.12	0.48
1:E:97:VAL:HG12	1:H:43:MET:CE	2.34	0.48
1:C:11:ILE:HG22	1:D:194:PRO:CD	2.43	0.48
1:A:43:MET:HB2	1:D:111:VAL:O	2.12	0.48
1:B:154:ILE:HD11	1:C:114:VAL:HG23	1.96	0.48
1:F:161:GLU:HG3	1:G:154:ILE:CD1	2.40	0.48

Continued on next page...

Continued from previous page...

Atom-1	Atom-2	Interatomic distance (Å)	Clash overlap (Å)
1:E:194:PRO:CD	1:F:11:ILE:HG22	2.43	0.48
1:A:113:ILE:HD11	1:D:90:THR:HG21	1.96	0.47
1:G:18:VAL:CG1	2:H:601:ATP:N7	2.75	0.47
1:A:18:VAL:CG1	2:B:601:ATP:N7	2.75	0.47
1:E:113:ILE:HD11	1:H:90:THR:HG21	1.96	0.47
1:E:161:GLU:CG	1:H:154:ILE:HD13	2.37	0.47
1:E:43:MET:C	1:H:111:VAL:HG12	2.35	0.47
1:F:43:MET:HE1	1:G:97:VAL:CG1	2.45	0.47
1:F:111:VAL:O	1:G:43:MET:CA	2.60	0.47
1:B:114:VAL:HG23	1:C:154:ILE:HD11	1.94	0.47
1:G:187:HIS:CE1	2:G:601:ATP:O4'	2.61	0.47
1:A:43:MET:C	1:D:111:VAL:HG12	2.35	0.47
1:A:94:TYR:HH	1:D:94:TYR:HH	1.59	0.47
1:B:44:ASN:HA	1:C:101:GLU:HG3	1.97	0.47
1:B:101:GLU:HG3	1:C:44:ASN:HA	1.97	0.47
1:F:44:ASN:HA	1:G:101:GLU:HG3	1.97	0.47
1:F:154:ILE:HD11	1:G:114:VAL:HG23	1.96	0.47
1:B:191:LYS:HA	3:B:602:UTP:O2G	1.97	0.46
1:C:187:HIS:CE1	2:C:601:ATP:O4'	2.61	0.46
1:E:18:VAL:CG1	2:F:601:ATP:N7	2.75	0.46
1:E:111:VAL:HG12	1:H:43:MET:C	2.35	0.46
1:C:18:VAL:CG1	2:D:601:ATP:N7	2.75	0.46
1:H:191:LYS:HA	3:H:602:UTP:O3G	1.96	0.46
1:A:111:VAL:HG12	1:D:43:MET:C	2.35	0.46
1:E:111:VAL:C	1:H:43:MET:HB2	2.36	0.46
1:A:111:VAL:C	1:D:43:MET:HB2	2.36	0.46
1:E:45:ILE:HG22	1:H:102:ARG:CD	2.44	0.46
1:A:45:ILE:HG22	1:D:102:ARG:CD	2.44	0.46
1:E:90:THR:HG21	1:H:113:ILE:HD11	1.98	0.46
1:A:215:ARG:NH2	2:B:601:ATP:C5	2.82	0.46
1:E:154:ILE:HD11	1:H:114:VAL:HG23	1.97	0.46
1:E:215:ARG:NH2	2:F:601:ATP:C5	2.82	0.46
1:F:101:GLU:HG3	1:G:44:ASN:HA	1.97	0.46
1:C:215:ARG:NH2	2:D:601:ATP:C5	2.82	0.45
1:E:187:HIS:CE1	2:E:601:ATP:O4'	2.62	0.45
1:A:43:MET:HB2	1:D:111:VAL:C	2.37	0.45
1:A:108:GLY:HA2	1:D:49:THR:C	2.30	0.45
1:A:187:HIS:CE1	2:A:601:ATP:O4'	2.62	0.45
1:C:391:ARG:HH22	1:F:391:ARG:HH12	1.59	0.45
2:C:601:ATP:N7	1:D:18:VAL:CG1	2.75	0.45
1:G:215:ARG:NH2	2:H:601:ATP:C5	2.82	0.45

Continued on next page...

Continued from previous page...

Atom-1	Atom-2	Interatomic distance (Å)	Clash overlap (Å)
1:A:12:SER:CB	3:B:602:UTP:O1A	2.64	0.45
2:E:601:ATP:N7	1:F:18:VAL:CG1	2.75	0.45
1:B:97:VAL:CG1	1:C:43:MET:HE1	2.46	0.45
1:A:114:VAL:HG22	1:D:154:ILE:HD11	1.98	0.45
1:A:114:VAL:HG23	1:D:154:ILE:HD11	1.99	0.45
1:E:43:MET:HB2	1:H:111:VAL:C	2.37	0.45
1:G:12:SER:CB	3:H:602:UTP:O2A	2.64	0.45
2:G:601:ATP:N7	1:H:18:VAL:CG1	2.75	0.45
2:A:601:ATP:N7	1:B:18:VAL:CG1	2.75	0.45
1:F:43:MET:HB2	1:G:111:VAL:C	2.37	0.45
3:A:602:UTP:O1A	1:B:12:SER:CB	2.65	0.45
1:B:43:MET:HB2	1:C:111:VAL:C	2.37	0.45
3:G:602:UTP:O2A	1:H:12:SER:CB	2.64	0.45
1:A:90:THR:HG21	1:D:113:ILE:HD11	1.98	0.45
1:D:356:LYS:HZ3	1:D:360:ARG:CZ	2.30	0.45
1:F:114:VAL:HG23	1:G:154:ILE:HD11	1.94	0.45
1:B:43:MET:C	1:C:111:VAL:HG13	2.38	0.45
1:F:43:MET:C	1:G:111:VAL:HG13	2.37	0.45
1:E:154:ILE:HD13	1:H:161:GLU:CG	2.40	0.44
1:F:356:LYS:HZ2	1:F:360:ARG:NH2	2.11	0.44
1:C:12:SER:CB	3:D:602:UTP:O2A	2.64	0.44
1:E:12:SER:CB	3:F:602:UTP:O1A	2.64	0.44
1:D:356:LYS:HZ3	1:D:360:ARG:NH2	2.13	0.44
1:E:43:MET:CA	1:H:111:VAL:HG13	2.48	0.44
2:G:601:ATP:C5	1:H:215:ARG:NH2	2.82	0.44
1:A:110:THR:HB	1:D:50:MET:SD	2.57	0.44
1:A:184:PRO:HG2	1:B:11:ILE:HG21	1.98	0.44
2:A:601:ATP:C5	1:B:215:ARG:NH2	2.82	0.44
1:E:110:THR:HB	1:H:50:MET:SD	2.57	0.44
1:F:111:VAL:C	1:G:43:MET:HB2	2.38	0.44
3:E:602:UTP:O1A	1:F:12:SER:CB	2.64	0.44
3:C:602:UTP:O2A	1:D:12:SER:CB	2.64	0.44
2:E:601:ATP:O1B	1:F:16:LYS:HB2	2.18	0.44
1:C:16:LYS:HB2	2:D:601:ATP:O1B	2.18	0.44
2:C:601:ATP:O1B	1:D:16:LYS:HB2	2.18	0.44
1:E:16:LYS:HB2	2:F:601:ATP:O1B	2.18	0.44
1:E:114:VAL:HG22	1:H:154:ILE:HD11	1.98	0.44
2:G:601:ATP:O1B	1:H:16:LYS:HB2	2.18	0.44
2:A:601:ATP:O1B	1:B:16:LYS:HB2	2.18	0.44
1:E:111:VAL:HG13	1:H:43:MET:CA	2.48	0.44
1:G:11:ILE:HG21	1:H:184:PRO:HG2	1.97	0.44

Continued on next page...

Continued from previous page...

Atom-1	Atom-2	Interatomic distance (Å)	Clash overlap (Å)
1:A:154:ILE:HD13	1:D:161:GLU:CG	2.40	0.44
1:B:111:VAL:C	1:C:43:MET:HB2	2.38	0.44
1:E:184:PRO:HG2	1:F:11:ILE:HG21	1.98	0.44
1:A:16:LYS:HB2	2:B:601:ATP:O1B	2.18	0.43
1:A:154:ILE:HD11	1:D:114:VAL:HG23	1.97	0.43
1:G:16:LYS:HB2	2:H:601:ATP:O1B	2.18	0.43
1:A:94:TYR:CD2	1:D:94:TYR:CD1	3.07	0.43
1:E:114:VAL:HG23	1:H:154:ILE:HD11	1.99	0.43
1:F:356:LYS:HZ3	1:F:360:ARG:CZ	2.31	0.43
1:A:43:MET:CA	1:D:111:VAL:HG13	2.48	0.43
1:A:45:ILE:CG2	1:D:102:ARG:NE	2.73	0.43
1:E:108:GLY:C	1:H:50:MET:HA	2.33	0.43
2:C:601:ATP:C5	1:D:215:ARG:NH2	2.82	0.43
1:E:94:TYR:CD2	1:H:94:TYR:CD1	3.07	0.43
2:E:601:ATP:C5	1:F:215:ARG:NH2	2.82	0.43
1:C:11:ILE:HG21	1:D:184:PRO:HG2	1.98	0.43
1:E:94:TYR:CD1	1:H:94:TYR:CD2	3.07	0.43
1:A:111:VAL:HG13	1:D:43:MET:CA	2.48	0.43
1:B:111:VAL:HG13	1:C:43:MET:C	2.39	0.43
1:E:94:TYR:OH	1:H:94:TYR:OH	2.34	0.43
1:F:111:VAL:HG13	1:G:43:MET:HB2	1.98	0.42
1:G:184:PRO:HG2	1:H:11:ILE:HG21	2.00	0.42
1:A:94:TYR:CD1	1:D:94:TYR:CD2	3.07	0.42
1:C:349:PRO:HB3	1:F:396:ASN:CA	2.46	0.42
1:E:11:ILE:CG2	1:F:194:PRO:HG2	2.48	0.42
1:F:43:MET:CE	1:G:97:VAL:HG11	2.48	0.42
1:A:11:ILE:CG2	1:B:194:PRO:HG2	2.48	0.42
1:A:161:GLU:CG	1:D:154:ILE:HD13	2.37	0.42
1:C:11:ILE:CG2	1:D:194:PRO:HG2	2.48	0.42
1:C:184:PRO:HG2	1:D:11:ILE:HG21	2.00	0.42
1:F:111:VAL:HG13	1:G:43:MET:C	2.39	0.42
1:E:44:ASN:HA	1:H:101:GLU:CG	2.50	0.42
1:A:98:ILE:HD13	1:D:95:SER:HG	1.85	0.42
1:B:43:MET:CE	1:C:97:VAL:HG11	2.48	0.42
1:F:356:LYS:HZ3	1:F:360:ARG:NH2	2.16	0.42
1:A:108:GLY:C	1:D:50:MET:HA	2.33	0.42
1:D:320:LEU:HD11	1:D:324:LYS:HE2	2.01	0.42
1:G:11:ILE:CG2	1:H:194:PRO:HG2	2.48	0.42
1:F:97:VAL:HG11	1:G:43:MET:CE	2.49	0.42
1:F:320:LEU:HD11	1:F:324:LYS:HE2	2.01	0.42
1:A:320:LEU:HD11	1:A:324:LYS:HE2	2.01	0.41

Continued on next page...

Continued from previous page...

Atom-1	Atom-2	Interatomic distance (Å)	Clash overlap (Å)
1:D:391:ARG:HH12	1:E:391:ARG:HH22	1.61	0.41
1:G:320:LEU:HD11	1:G:324:LYS:HE2	2.01	0.41
1:H:320:LEU:HD11	1:H:324:LYS:HE2	2.01	0.41
1:A:44:ASN:HA	1:D:101:GLU:CG	2.50	0.41
1:C:320:LEU:HD11	1:C:324:LYS:HE2	2.01	0.41
1:B:97:VAL:HG11	1:C:43:MET:CE	2.49	0.41
1:B:320:LEU:HD11	1:B:324:LYS:HE2	2.01	0.41
1:E:320:LEU:HD11	1:E:324:LYS:HE2	2.01	0.41
1:A:11:ILE:HG21	1:B:184:PRO:HG2	2.00	0.41
1:E:43:MET:HB2	1:H:111:VAL:HG13	1.97	0.41
1:E:50:MET:SD	1:H:110:THR:HB	2.61	0.41
1:A:50:MET:CA	1:D:108:GLY:O	2.49	0.41
1:C:194:PRO:HG2	1:D:11:ILE:CG2	2.48	0.41
1:G:194:PRO:HG2	1:H:11:ILE:CG2	2.48	0.41
1:A:154:ILE:HD11	1:D:114:VAL:HG22	1.97	0.41
1:A:289:LYS:O	1:A:293:THR:HG23	2.21	0.41
1:E:154:ILE:HD11	1:H:114:VAL:HG22	1.98	0.41
1:A:42:TYR:HB2	1:D:110:THR:OG1	2.21	0.40
1:G:289:LYS:O	1:G:293:THR:HG23	2.22	0.40
1:E:11:ILE:HG21	1:F:184:PRO:HG2	2.00	0.40
1:A:50:MET:SD	1:D:110:THR:HB	2.61	0.40
1:A:97:VAL:HB	1:D:43:MET:HE1	2.03	0.40
1:E:193:LYS:HD3	1:F:150:THR:HG1	1.85	0.40

There are no symmetry-related clashes.

5.3 Torsion angles [i](#)

5.3.1 Protein backbone [i](#)

In the following table, the Percentiles column shows the percent Ramachandran outliers of the chain as a percentile score with respect to all PDB entries followed by that with respect to all EM entries.

The Analysed column shows the number of residues for which the backbone conformation was analysed, and the total number of residues.

Mol	Chain	Analysed	Favoured	Allowed	Outliers	Percentiles
1	A	545/553 (99%)	517 (95%)	26 (5%)	2 (0%)	34 72
1	B	545/553 (99%)	517 (95%)	26 (5%)	2 (0%)	34 72

Continued on next page...

Continued from previous page...

Mol	Chain	Analysed	Favoured	Allowed	Outliers	Percentiles	
1	C	545/553 (99%)	517 (95%)	26 (5%)	2 (0%)	34	72
1	D	545/553 (99%)	517 (95%)	26 (5%)	2 (0%)	34	72
1	E	545/553 (99%)	517 (95%)	26 (5%)	2 (0%)	34	72
1	F	545/553 (99%)	517 (95%)	26 (5%)	2 (0%)	34	72
1	G	545/553 (99%)	517 (95%)	26 (5%)	2 (0%)	34	72
1	H	545/553 (99%)	517 (95%)	26 (5%)	2 (0%)	34	72
All	All	4360/4424 (99%)	4136 (95%)	208 (5%)	16 (0%)	38	72

All (16) Ramachandran outliers are listed below:

Mol	Chain	Res	Type
1	A	433	ILE
1	B	433	ILE
1	C	433	ILE
1	D	433	ILE
1	E	433	ILE
1	F	433	ILE
1	G	433	ILE
1	H	433	ILE
1	A	441	VAL
1	B	441	VAL
1	C	441	VAL
1	D	441	VAL
1	E	441	VAL
1	F	441	VAL
1	G	441	VAL
1	H	441	VAL

5.3.2 Protein sidechains [i](#)

In the following table, the Percentiles column shows the percent sidechain outliers of the chain as a percentile score with respect to all PDB entries followed by that with respect to all EM entries.

The Analysed column shows the number of residues for which the sidechain conformation was analysed, and the total number of residues.

Mol	Chain	Analysed	Rotameric	Outliers	Percentiles	
1	A	479/479 (100%)	465 (97%)	14 (3%)	42	64

Continued on next page...

Continued from previous page...

Mol	Chain	Analysed	Rotameric	Outliers	Percentiles	
1	B	479/479 (100%)	465 (97%)	14 (3%)	42	64
1	C	479/479 (100%)	465 (97%)	14 (3%)	42	64
1	D	479/479 (100%)	465 (97%)	14 (3%)	42	64
1	E	479/479 (100%)	465 (97%)	14 (3%)	42	64
1	F	479/479 (100%)	465 (97%)	14 (3%)	42	64
1	G	479/479 (100%)	465 (97%)	14 (3%)	42	64
1	H	479/479 (100%)	465 (97%)	14 (3%)	42	64
All	All	3832/3832 (100%)	3720 (97%)	112 (3%)	45	64

All (112) residues with a non-rotameric sidechain are listed below:

Mol	Chain	Res	Type
1	A	2	LYS
1	A	19	LEU
1	A	21	SER
1	A	22	SER
1	A	25	MET
1	A	117	LEU
1	A	154	ILE
1	A	193	LYS
1	A	233	HIS
1	A	243	HIS
1	A	314	ASN
1	A	352	GLN
1	A	474	LYS
1	A	561	GLN
1	B	2	LYS
1	B	19	LEU
1	B	21	SER
1	B	22	SER
1	B	25	MET
1	B	117	LEU
1	B	154	ILE
1	B	193	LYS
1	B	233	HIS
1	B	243	HIS
1	B	314	ASN
1	B	352	GLN
1	B	474	LYS
1	B	561	GLN

Continued on next page...

Continued from previous page...

Mol	Chain	Res	Type
1	C	2	LYS
1	C	19	LEU
1	C	21	SER
1	C	22	SER
1	C	25	MET
1	C	117	LEU
1	C	154	ILE
1	C	193	LYS
1	C	233	HIS
1	C	243	HIS
1	C	314	ASN
1	C	352	GLN
1	C	474	LYS
1	C	561	GLN
1	D	2	LYS
1	D	19	LEU
1	D	21	SER
1	D	22	SER
1	D	25	MET
1	D	117	LEU
1	D	154	ILE
1	D	193	LYS
1	D	233	HIS
1	D	243	HIS
1	D	314	ASN
1	D	352	GLN
1	D	474	LYS
1	D	561	GLN
1	E	2	LYS
1	E	19	LEU
1	E	21	SER
1	E	22	SER
1	E	25	MET
1	E	117	LEU
1	E	154	ILE
1	E	193	LYS
1	E	233	HIS
1	E	243	HIS
1	E	314	ASN
1	E	352	GLN
1	E	474	LYS
1	E	561	GLN

Continued on next page...

Continued from previous page...

Mol	Chain	Res	Type
1	F	2	LYS
1	F	19	LEU
1	F	21	SER
1	F	22	SER
1	F	25	MET
1	F	117	LEU
1	F	154	ILE
1	F	193	LYS
1	F	233	HIS
1	F	243	HIS
1	F	314	ASN
1	F	352	GLN
1	F	474	LYS
1	F	561	GLN
1	G	2	LYS
1	G	19	LEU
1	G	21	SER
1	G	22	SER
1	G	25	MET
1	G	117	LEU
1	G	154	ILE
1	G	193	LYS
1	G	233	HIS
1	G	243	HIS
1	G	314	ASN
1	G	352	GLN
1	G	474	LYS
1	G	561	GLN
1	H	2	LYS
1	H	19	LEU
1	H	21	SER
1	H	22	SER
1	H	25	MET
1	H	117	LEU
1	H	154	ILE
1	H	193	LYS
1	H	233	HIS
1	H	243	HIS
1	H	314	ASN
1	H	352	GLN
1	H	474	LYS
1	H	561	GLN

Sometimes sidechains can be flipped to improve hydrogen bonding and reduce clashes. All (16) such sidechains are listed below:

Mol	Chain	Res	Type
1	A	187	HIS
1	A	352	GLN
1	B	187	HIS
1	B	352	GLN
1	C	187	HIS
1	C	352	GLN
1	D	187	HIS
1	D	352	GLN
1	E	187	HIS
1	E	352	GLN
1	F	187	HIS
1	F	352	GLN
1	G	187	HIS
1	G	352	GLN
1	H	187	HIS
1	H	352	GLN

5.3.3 RNA [i](#)

There are no RNA molecules in this entry.

5.4 Non-standard residues in protein, DNA, RNA chains [i](#)

There are no non-standard protein/DNA/RNA residues in this entry.

5.5 Carbohydrates [i](#)

There are no monosaccharides in this entry.

5.6 Ligand geometry [i](#)

16 ligands are modelled in this entry.

In the following table, the Counts columns list the number of bonds (or angles) for which Mogul statistics could be retrieved, the number of bonds (or angles) that are observed in the model and the number of bonds (or angles) that are defined in the Chemical Component Dictionary. The Link column lists molecule types, if any, to which the group is linked. The Z score for a bond length (or angle) is the number of standard deviations the observed value is removed from the

expected value. A bond length (or angle) with $|Z| > 2$ is considered an outlier worth inspection. RMSZ is the root-mean-square of all Z scores of the bond lengths (or angles).

Mol	Type	Chain	Res	Link	Bond lengths			Bond angles		
					Counts	RMSZ	# Z > 2	Counts	RMSZ	# Z > 2
3	UTP	H	602	-	22,30,30	1.05	2 (9%)	27,47,47	1.24	2 (7%)
2	ATP	D	601	-	26,33,33	0.75	0	31,52,52	0.91	1 (3%)
3	UTP	E	602	-	22,30,30	1.05	2 (9%)	27,47,47	1.24	2 (7%)
3	UTP	B	602	-	22,30,30	1.04	1 (4%)	27,47,47	1.24	2 (7%)
3	UTP	G	602	-	22,30,30	1.05	2 (9%)	27,47,47	1.24	2 (7%)
2	ATP	C	601	-	26,33,33	0.75	0	31,52,52	0.91	1 (3%)
2	ATP	F	601	-	26,33,33	0.75	0	31,52,52	0.91	1 (3%)
2	ATP	G	601	-	26,33,33	0.75	0	31,52,52	0.91	1 (3%)
2	ATP	B	601	-	26,33,33	0.76	0	31,52,52	0.91	1 (3%)
3	UTP	A	602	-	22,30,30	1.05	2 (9%)	27,47,47	1.24	2 (7%)
2	ATP	E	601	-	26,33,33	0.75	0	31,52,52	0.91	1 (3%)
2	ATP	H	601	-	26,33,33	0.75	0	31,52,52	0.91	1 (3%)
3	UTP	D	602	-	22,30,30	1.05	1 (4%)	27,47,47	1.24	2 (7%)
3	UTP	C	602	-	22,30,30	1.05	1 (4%)	27,47,47	1.24	2 (7%)
3	UTP	F	602	-	22,30,30	1.06	1 (4%)	27,47,47	1.24	2 (7%)
2	ATP	A	601	-	26,33,33	0.75	0	31,52,52	0.91	1 (3%)

In the following table, the Chirals column lists the number of chiral outliers, the number of chiral centers analysed, the number of these observed in the model and the number defined in the Chemical Component Dictionary. Similar counts are reported in the Torsion and Rings columns. '2' means no outliers of that kind were identified.

Mol	Type	Chain	Res	Link	Chirals	Torsions	Rings
3	UTP	H	602	-	-	7/20/38/38	0/2/2/2
2	ATP	D	601	-	-	2/18/38/38	0/3/3/3
3	UTP	E	602	-	-	7/20/38/38	0/2/2/2
3	UTP	B	602	-	-	7/20/38/38	0/2/2/2
3	UTP	G	602	-	-	7/20/38/38	0/2/2/2
2	ATP	C	601	-	-	2/18/38/38	0/3/3/3
2	ATP	F	601	-	-	2/18/38/38	0/3/3/3
2	ATP	G	601	-	-	2/18/38/38	0/3/3/3
2	ATP	B	601	-	-	2/18/38/38	0/3/3/3
3	UTP	A	602	-	-	7/20/38/38	0/2/2/2
2	ATP	E	601	-	-	2/18/38/38	0/3/3/3

Continued on next page...

Continued from previous page...

Mol	Type	Chain	Res	Link	Chirals	Torsions	Rings
2	ATP	H	601	-	-	2/18/38/38	0/3/3/3
3	UTP	D	602	-	-	7/20/38/38	0/2/2/2
3	UTP	C	602	-	-	7/20/38/38	0/2/2/2
3	UTP	F	602	-	-	7/20/38/38	0/2/2/2
2	ATP	A	601	-	-	2/18/38/38	0/3/3/3

All (12) bond length outliers are listed below:

Mol	Chain	Res	Type	Atoms	Z	Observed(Å)	Ideal(Å)
3	F	602	UTP	C4-N3	3.35	1.38	1.33
3	C	602	UTP	C4-N3	3.35	1.38	1.33
3	H	602	UTP	C4-N3	3.33	1.38	1.33
3	G	602	UTP	C4-N3	3.33	1.38	1.33
3	E	602	UTP	C4-N3	3.32	1.38	1.33
3	D	602	UTP	C4-N3	3.31	1.38	1.33
3	B	602	UTP	C4-N3	3.29	1.38	1.33
3	A	602	UTP	C4-N3	3.28	1.38	1.33
3	H	602	UTP	C6-N1	2.02	1.38	1.35
3	G	602	UTP	C6-N1	2.01	1.38	1.35
3	A	602	UTP	C6-N1	2.01	1.38	1.35
3	E	602	UTP	C6-N1	2.00	1.38	1.35

All (24) bond angle outliers are listed below:

Mol	Chain	Res	Type	Atoms	Z	Observed(°)	Ideal(°)
3	C	602	UTP	C5-C4-N3	-4.20	114.08	123.31
3	F	602	UTP	C5-C4-N3	-4.19	114.09	123.31
3	E	602	UTP	C5-C4-N3	-4.18	114.11	123.31
3	H	602	UTP	C5-C4-N3	-4.18	114.11	123.31
3	G	602	UTP	C5-C4-N3	-4.18	114.12	123.31
3	D	602	UTP	C5-C4-N3	-4.18	114.12	123.31
3	B	602	UTP	C5-C4-N3	-4.17	114.13	123.31
3	A	602	UTP	C5-C4-N3	-4.17	114.13	123.31
3	D	602	UTP	O2A-PA-O1A	3.53	129.72	112.24
3	E	602	UTP	O2A-PA-O1A	3.53	129.70	112.24
3	C	602	UTP	O2A-PA-O1A	3.53	129.70	112.24
3	F	602	UTP	O2A-PA-O1A	3.53	129.70	112.24
3	H	602	UTP	O2A-PA-O1A	3.53	129.69	112.24
3	A	602	UTP	O2A-PA-O1A	3.53	129.69	112.24
3	B	602	UTP	O2A-PA-O1A	3.53	129.69	112.24
3	G	602	UTP	O2A-PA-O1A	3.53	129.69	112.24

Continued on next page...

Continued from previous page...

Mol	Chain	Res	Type	Atoms	Z	Observed(°)	Ideal(°)
2	F	601	ATP	C5-C6-N6	2.43	124.04	120.35
2	G	601	ATP	C5-C6-N6	2.42	124.03	120.35
2	E	601	ATP	C5-C6-N6	2.41	124.01	120.35
2	B	601	ATP	C5-C6-N6	2.40	124.00	120.35
2	D	601	ATP	C5-C6-N6	2.40	124.00	120.35
2	A	601	ATP	C5-C6-N6	2.40	124.00	120.35
2	C	601	ATP	C5-C6-N6	2.40	124.00	120.35
2	H	601	ATP	C5-C6-N6	2.39	123.99	120.35

There are no chirality outliers.

All (72) torsion outliers are listed below:

Mol	Chain	Res	Type	Atoms
3	A	602	UTP	PB-O3A-PA-O5'
3	A	602	UTP	C5'-O5'-PA-O1A
3	A	602	UTP	O4'-C4'-C5'-O5'
3	B	602	UTP	PB-O3A-PA-O5'
3	B	602	UTP	C5'-O5'-PA-O1A
3	B	602	UTP	O4'-C4'-C5'-O5'
3	C	602	UTP	PB-O3A-PA-O5'
3	C	602	UTP	C5'-O5'-PA-O1A
3	C	602	UTP	C5'-O5'-PA-O2A
3	C	602	UTP	O4'-C4'-C5'-O5'
3	D	602	UTP	PB-O3A-PA-O5'
3	D	602	UTP	C5'-O5'-PA-O1A
3	D	602	UTP	C5'-O5'-PA-O2A
3	D	602	UTP	O4'-C4'-C5'-O5'
3	E	602	UTP	PB-O3A-PA-O5'
3	E	602	UTP	C5'-O5'-PA-O1A
3	E	602	UTP	O4'-C4'-C5'-O5'
3	F	602	UTP	PB-O3A-PA-O5'
3	F	602	UTP	C5'-O5'-PA-O1A
3	F	602	UTP	O4'-C4'-C5'-O5'
3	G	602	UTP	PB-O3A-PA-O5'
3	G	602	UTP	C5'-O5'-PA-O1A
3	G	602	UTP	C5'-O5'-PA-O2A
3	G	602	UTP	O4'-C4'-C5'-O5'
3	H	602	UTP	PB-O3A-PA-O5'
3	H	602	UTP	C5'-O5'-PA-O1A
3	H	602	UTP	C5'-O5'-PA-O2A
3	H	602	UTP	O4'-C4'-C5'-O5'
2	A	601	ATP	PA-O3A-PB-O1B

Continued on next page...

Continued from previous page...

Mol	Chain	Res	Type	Atoms
2	B	601	ATP	PA-O3A-PB-O1B
2	C	601	ATP	PA-O3A-PB-O1B
2	D	601	ATP	PA-O3A-PB-O1B
2	E	601	ATP	PA-O3A-PB-O1B
2	F	601	ATP	PA-O3A-PB-O1B
2	G	601	ATP	PA-O3A-PB-O1B
2	H	601	ATP	PA-O3A-PB-O1B
3	A	602	UTP	C5'-O5'-PA-O2A
3	B	602	UTP	C5'-O5'-PA-O2A
3	E	602	UTP	C5'-O5'-PA-O2A
3	F	602	UTP	C5'-O5'-PA-O2A
3	A	602	UTP	PG-O3B-PB-O2B
3	B	602	UTP	PG-O3B-PB-O2B
3	E	602	UTP	PG-O3B-PB-O2B
3	F	602	UTP	PG-O3B-PB-O2B
3	A	602	UTP	C5'-O5'-PA-O3A
3	B	602	UTP	C5'-O5'-PA-O3A
3	C	602	UTP	C5'-O5'-PA-O3A
3	D	602	UTP	C5'-O5'-PA-O3A
3	E	602	UTP	C5'-O5'-PA-O3A
3	F	602	UTP	C5'-O5'-PA-O3A
3	G	602	UTP	C5'-O5'-PA-O3A
3	H	602	UTP	C5'-O5'-PA-O3A
2	A	601	ATP	PA-O3A-PB-O2B
2	B	601	ATP	PA-O3A-PB-O2B
2	C	601	ATP	PA-O3A-PB-O2B
2	D	601	ATP	PA-O3A-PB-O2B
2	E	601	ATP	PA-O3A-PB-O2B
2	F	601	ATP	PA-O3A-PB-O2B
2	G	601	ATP	PA-O3A-PB-O2B
2	H	601	ATP	PA-O3A-PB-O2B
3	C	602	UTP	PG-O3B-PB-O1B
3	D	602	UTP	PG-O3B-PB-O1B
3	G	602	UTP	PG-O3B-PB-O1B
3	H	602	UTP	PG-O3B-PB-O1B
3	A	602	UTP	PG-O3B-PB-O3A
3	B	602	UTP	PG-O3B-PB-O3A
3	C	602	UTP	PG-O3B-PB-O3A
3	D	602	UTP	PG-O3B-PB-O3A
3	E	602	UTP	PG-O3B-PB-O3A
3	F	602	UTP	PG-O3B-PB-O3A
3	G	602	UTP	PG-O3B-PB-O3A

Continued on next page...

Continued from previous page...

Mol	Chain	Res	Type	Atoms
3	H	602	UTP	PG-O3B-PB-O3A

There are no ring outliers.

16 monomers are involved in 252 short contacts:

Mol	Chain	Res	Type	Clashes	Symm-Clashes
3	H	602	UTP	17	0
2	D	601	ATP	14	0
3	E	602	UTP	17	0
3	B	602	UTP	17	0
3	G	602	UTP	17	0
2	C	601	ATP	15	0
2	F	601	ATP	14	0
2	G	601	ATP	15	0
2	B	601	ATP	14	0
3	A	602	UTP	17	0
2	E	601	ATP	15	0
2	H	601	ATP	14	0
3	D	602	UTP	17	0
3	C	602	UTP	17	0
3	F	602	UTP	17	0
2	A	601	ATP	15	0

The following is a two-dimensional graphical depiction of Mogul quality analysis of bond lengths, bond angles, torsion angles, and ring geometry for all instances of the Ligand of Interest. In addition, ligands with molecular weight > 250 and outliers as shown on the validation Tables will also be included. For torsion angles, if less than 5% of the Mogul distribution of torsion angles is within 10 degrees of the torsion angle in question, then that torsion angle is considered an outlier. Any bond that is central to one or more torsion angles identified as an outlier by Mogul will be highlighted in the graph. For rings, the root-mean-square deviation (RMSD) between the ring in question and similar rings identified by Mogul is calculated over all ring torsion angles. If the average RMSD is greater than 60 degrees and the minimal RMSD between the ring in question and any Mogul-identified rings is also greater than 60 degrees, then that ring is considered an outlier. The outliers are highlighted in purple. The color gray indicates Mogul did not find sufficient equivalents in the CSD to analyse the geometry.

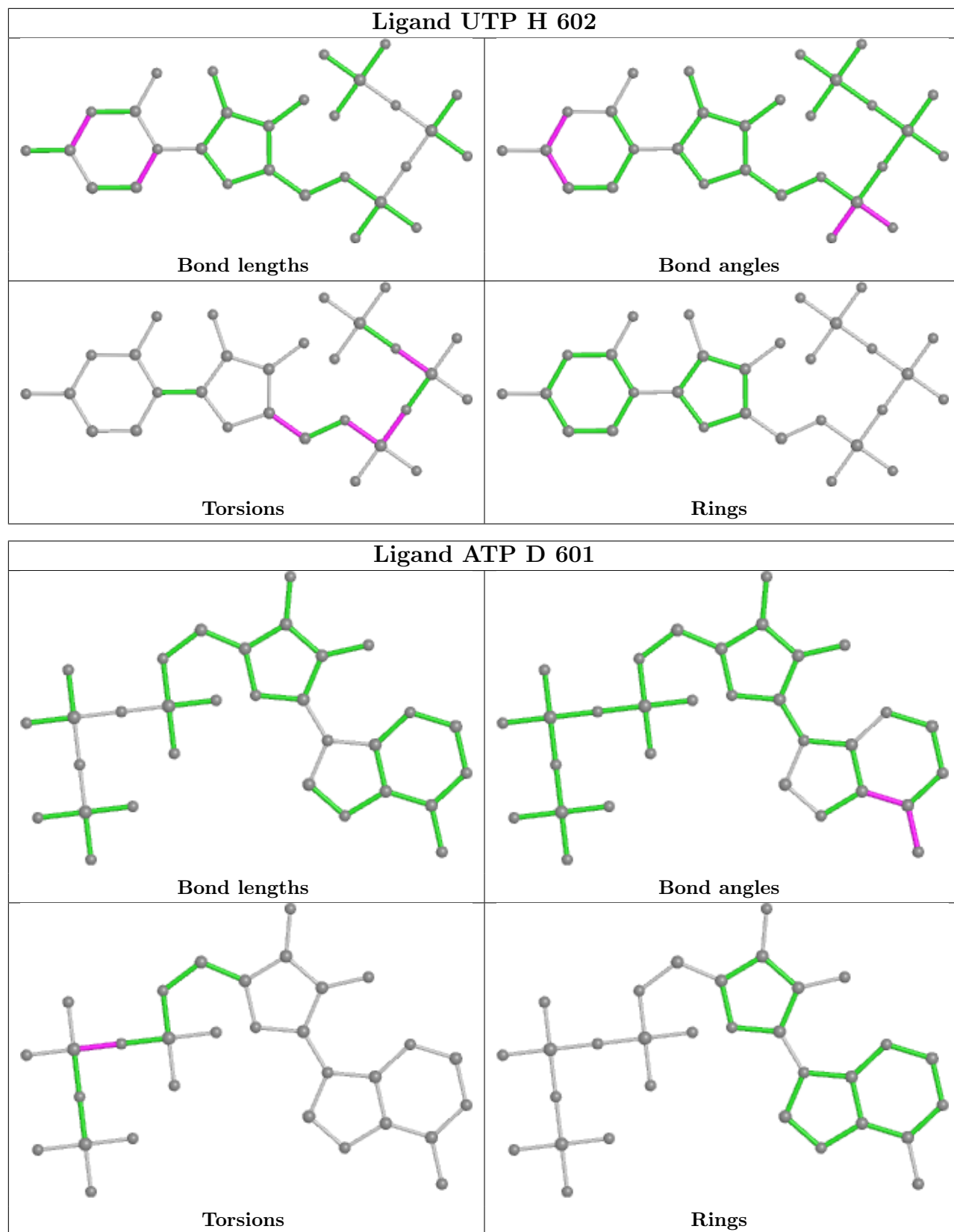

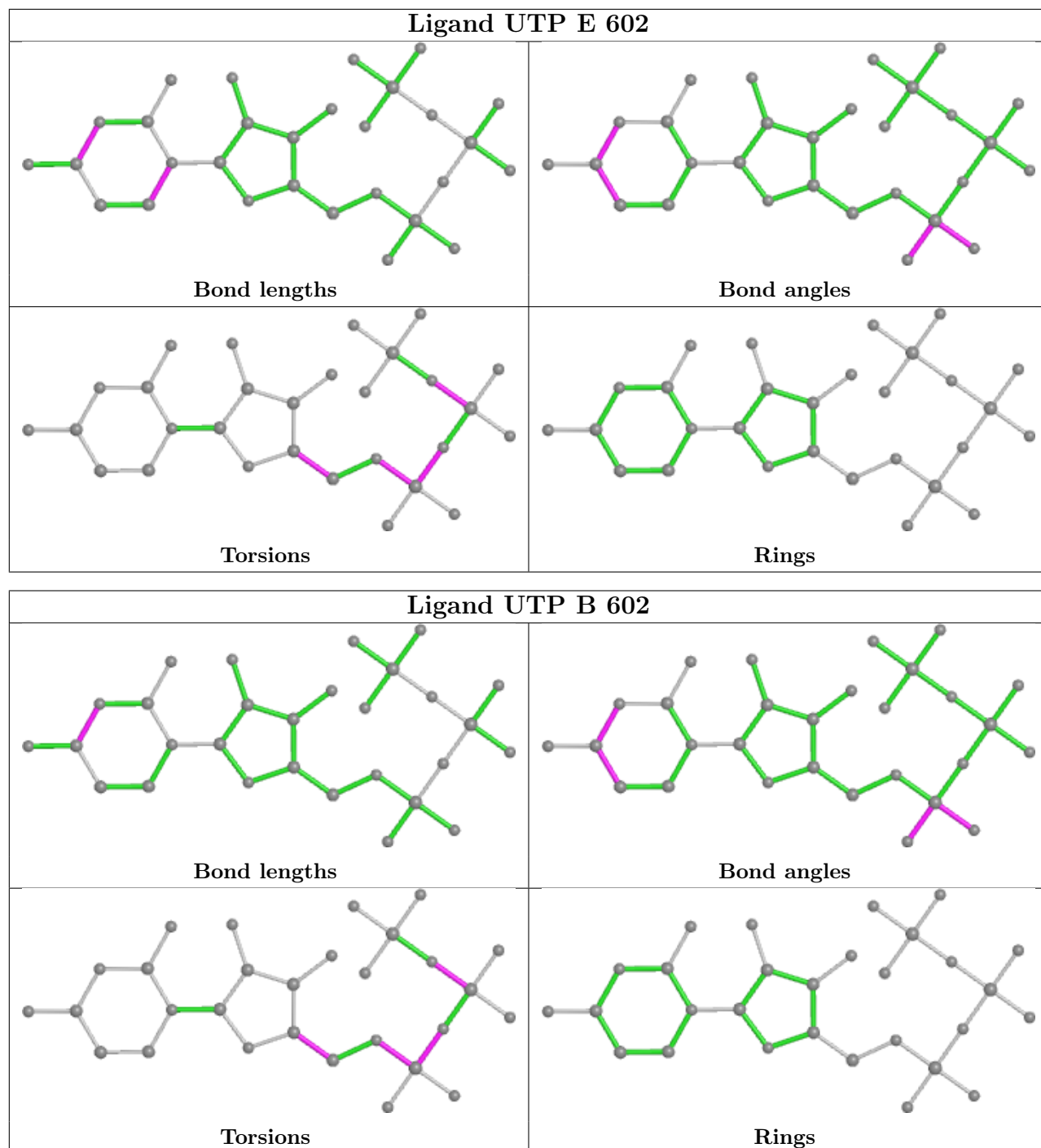

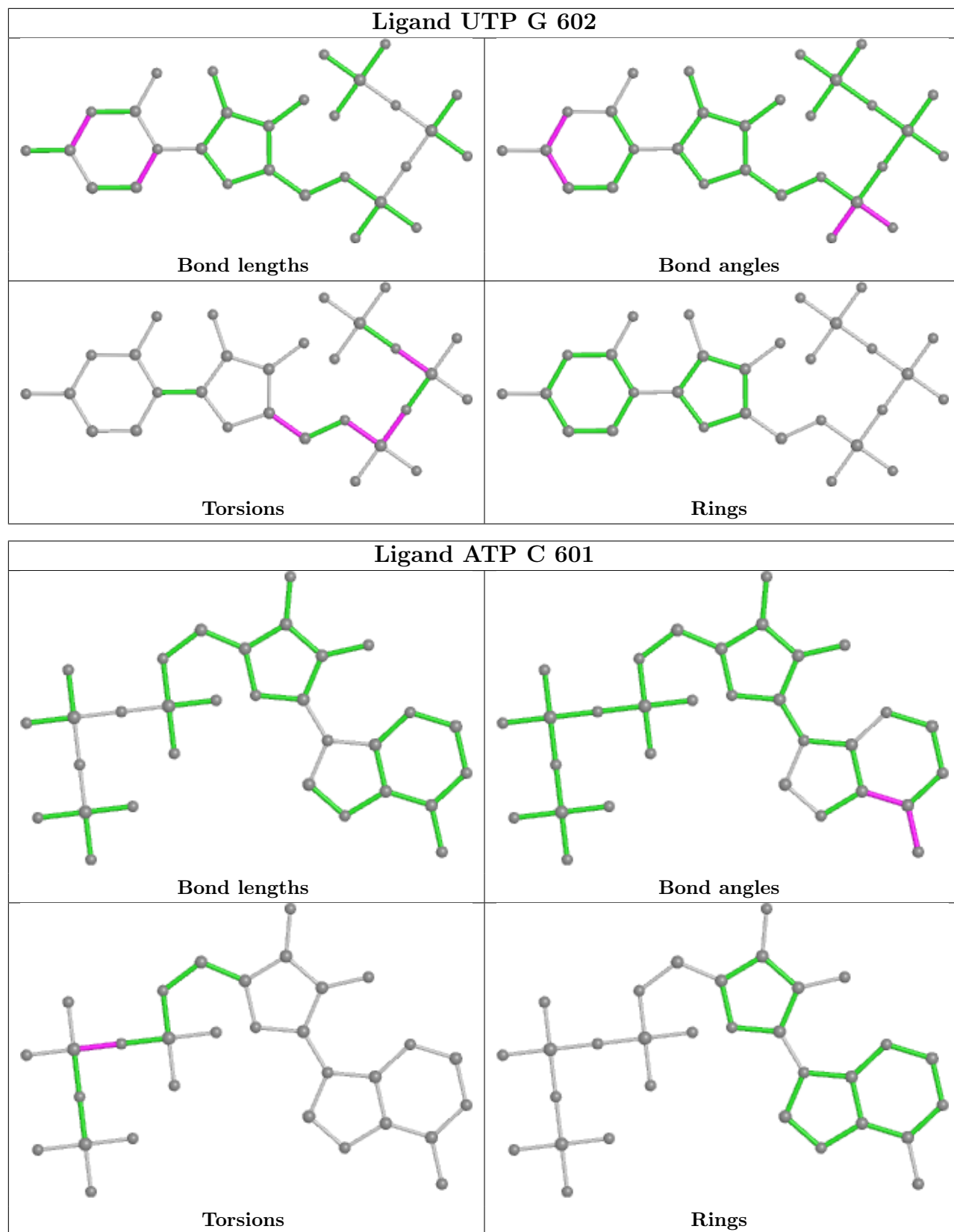

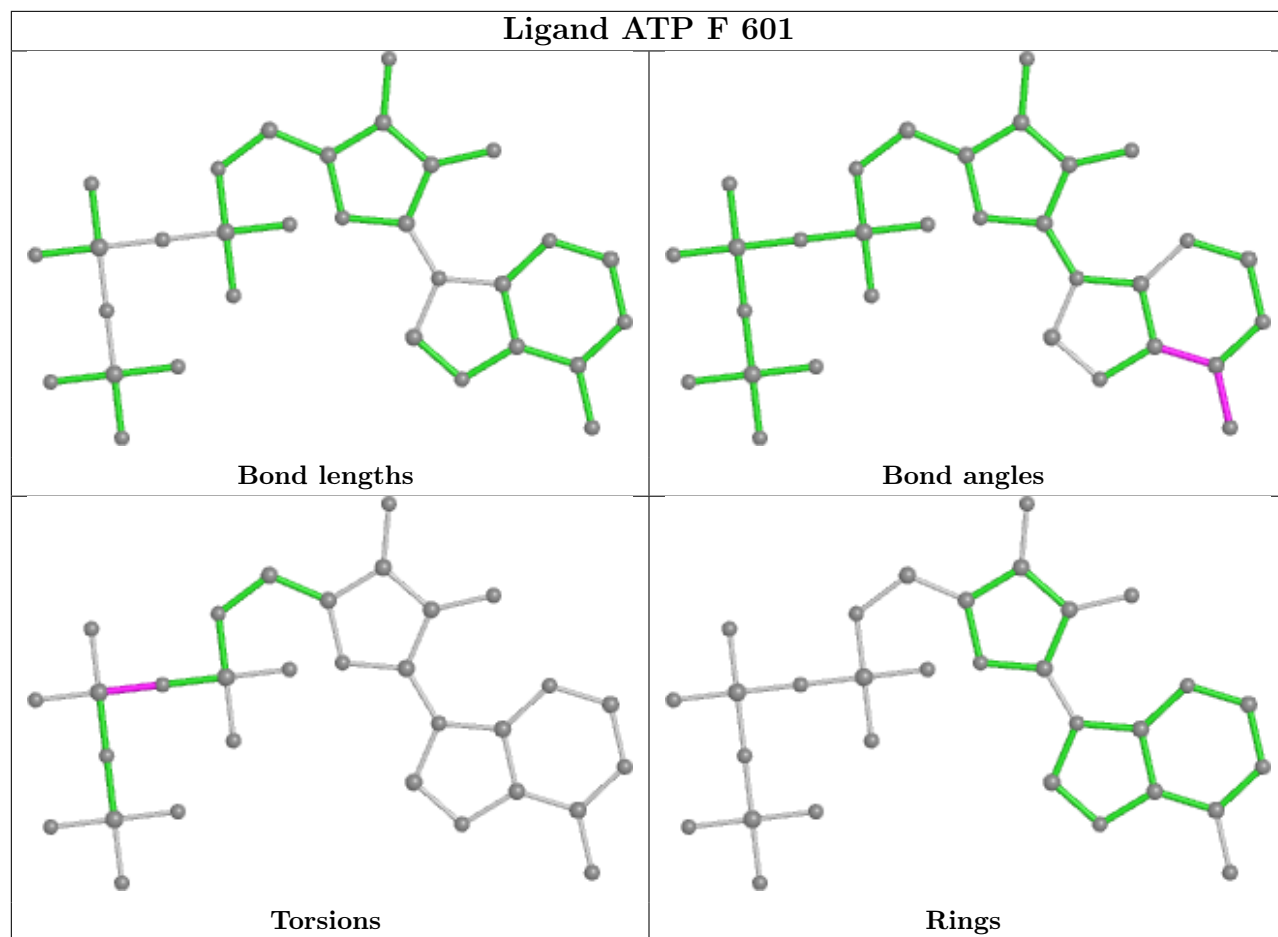

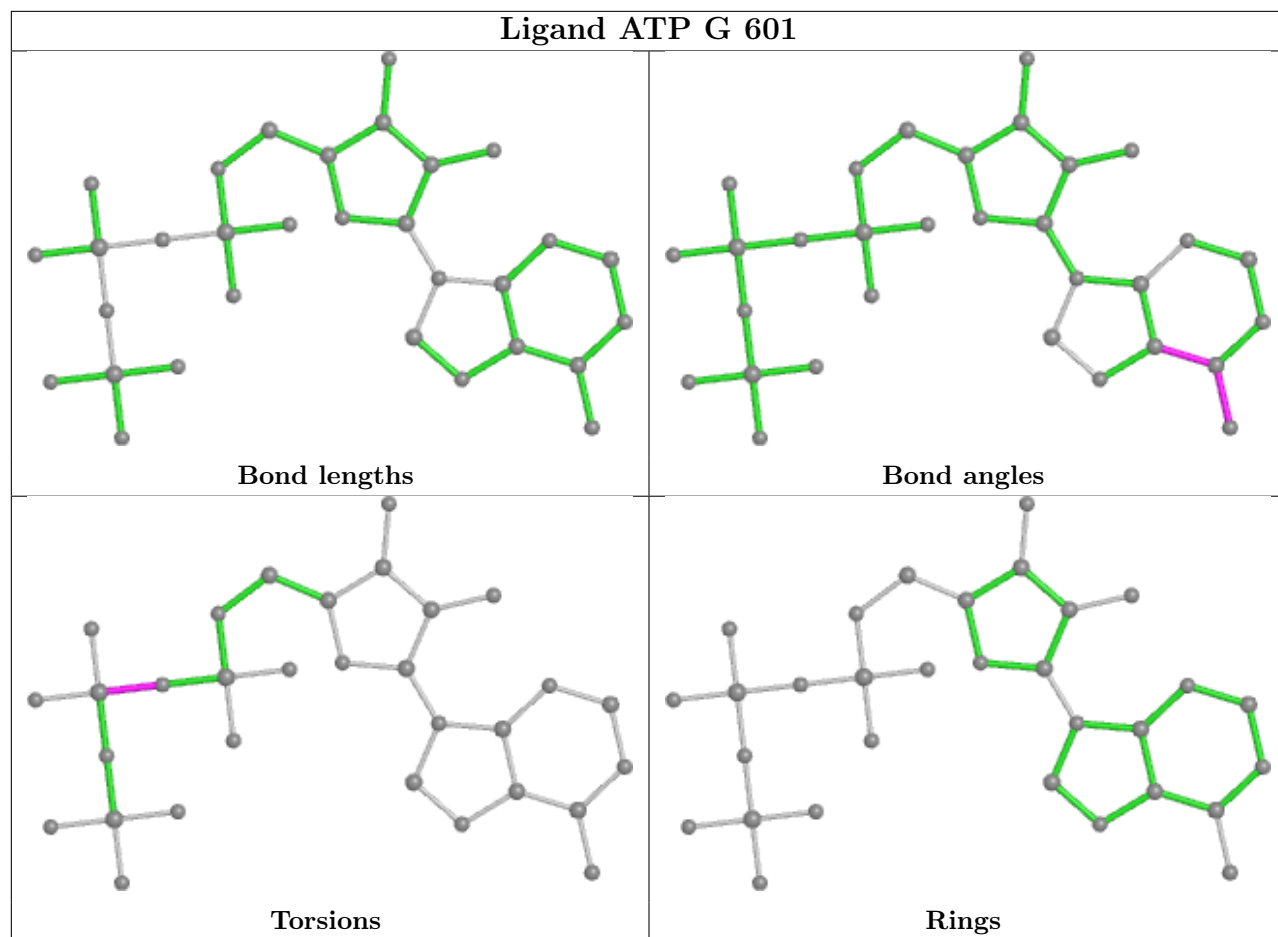

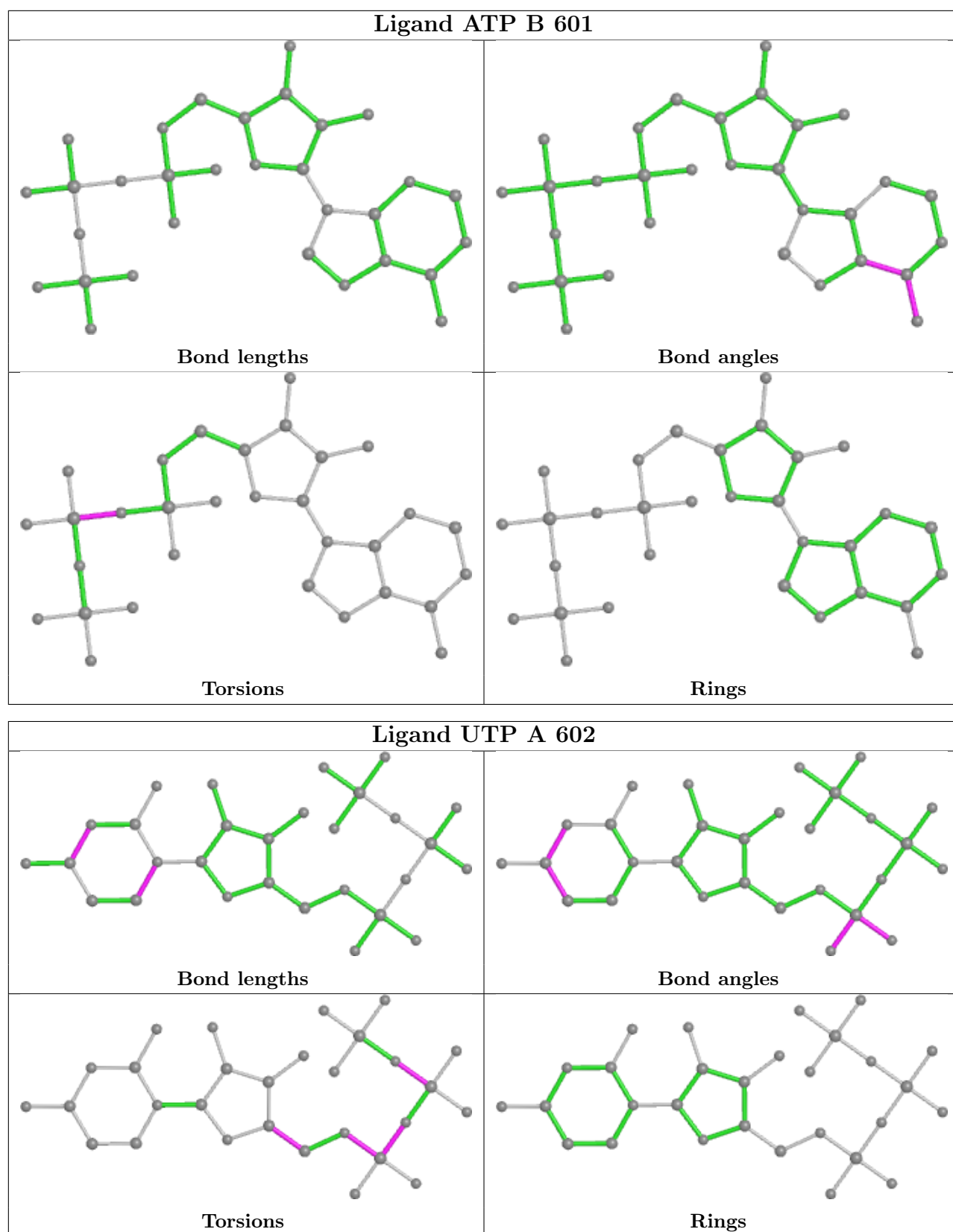

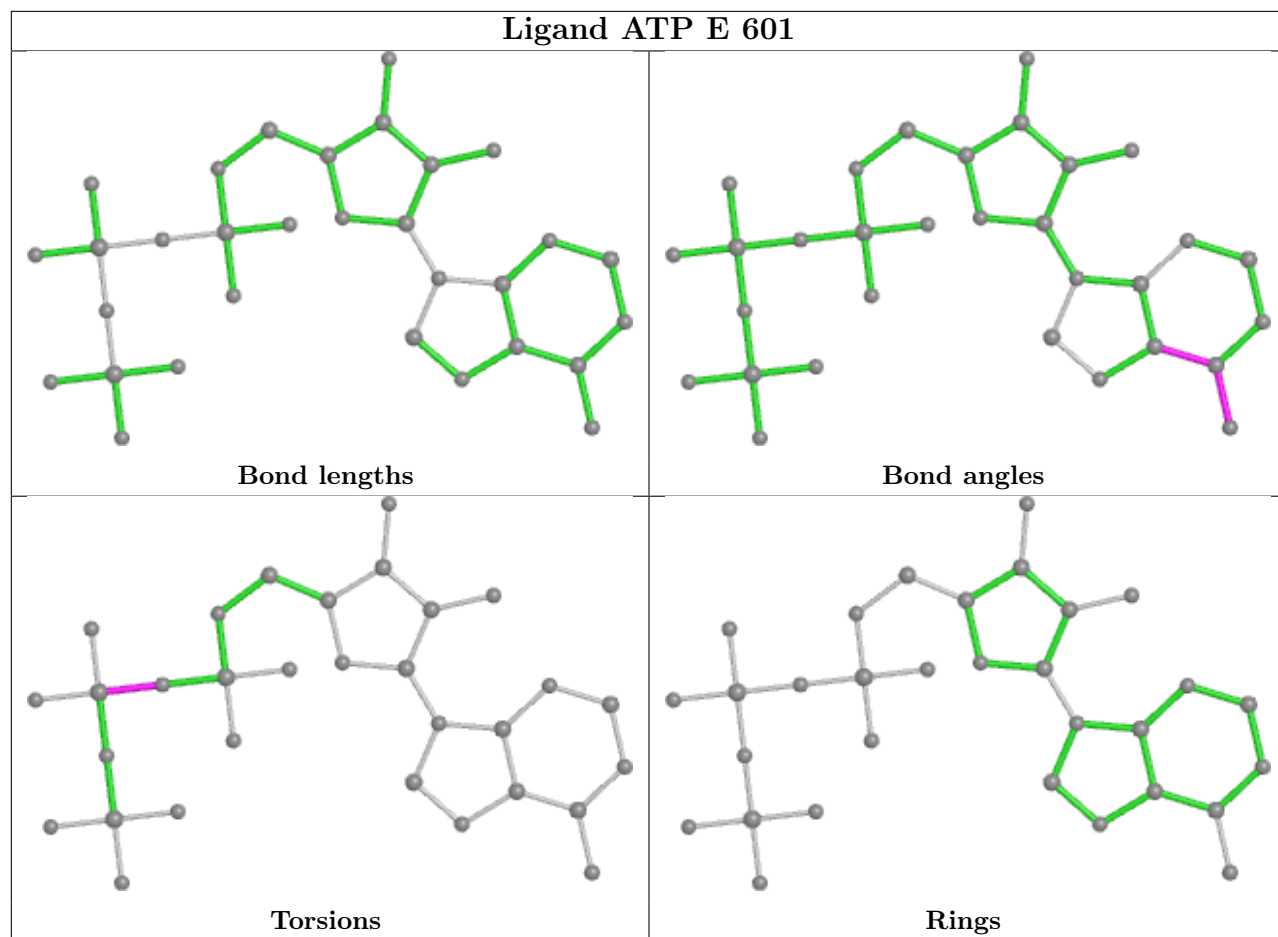

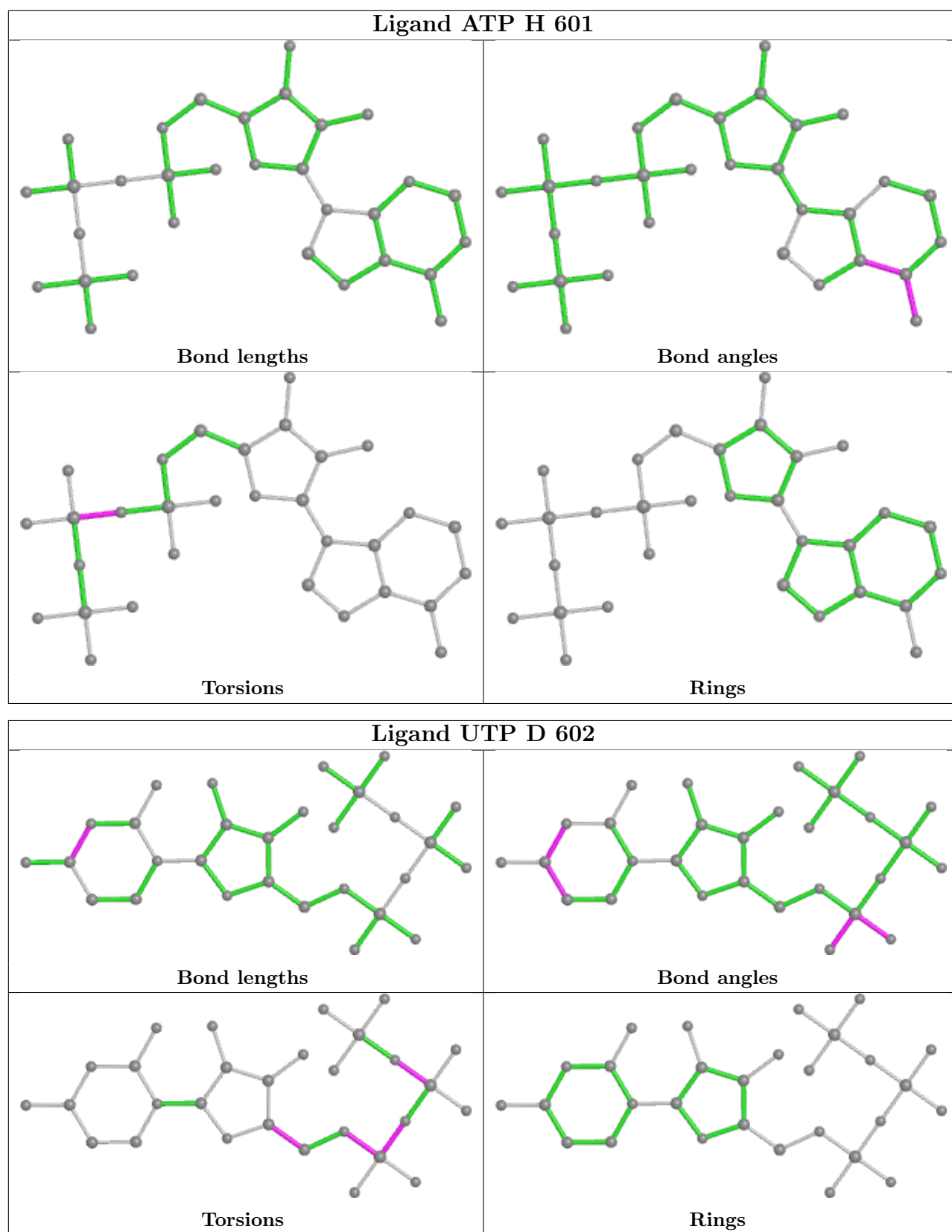

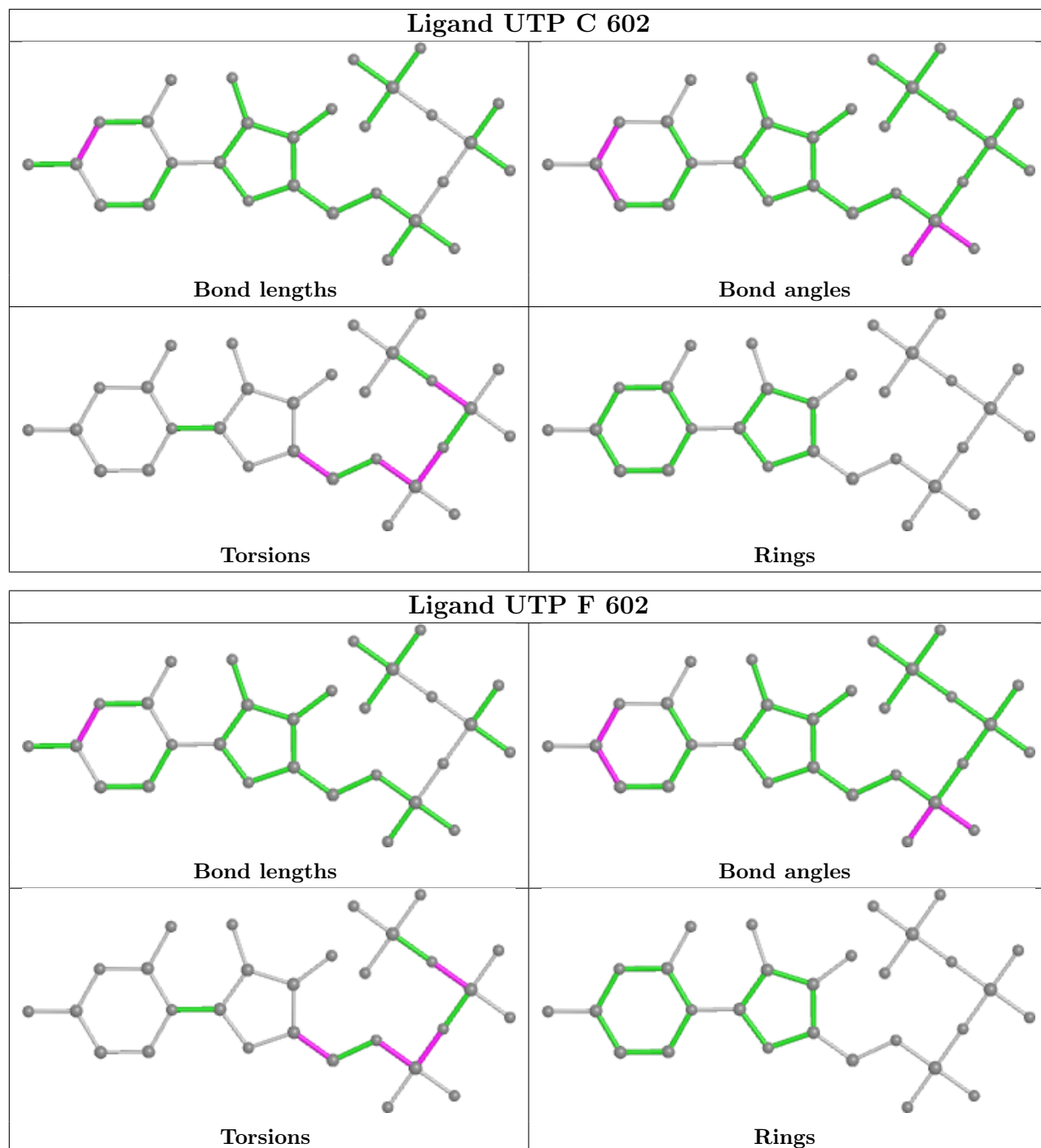

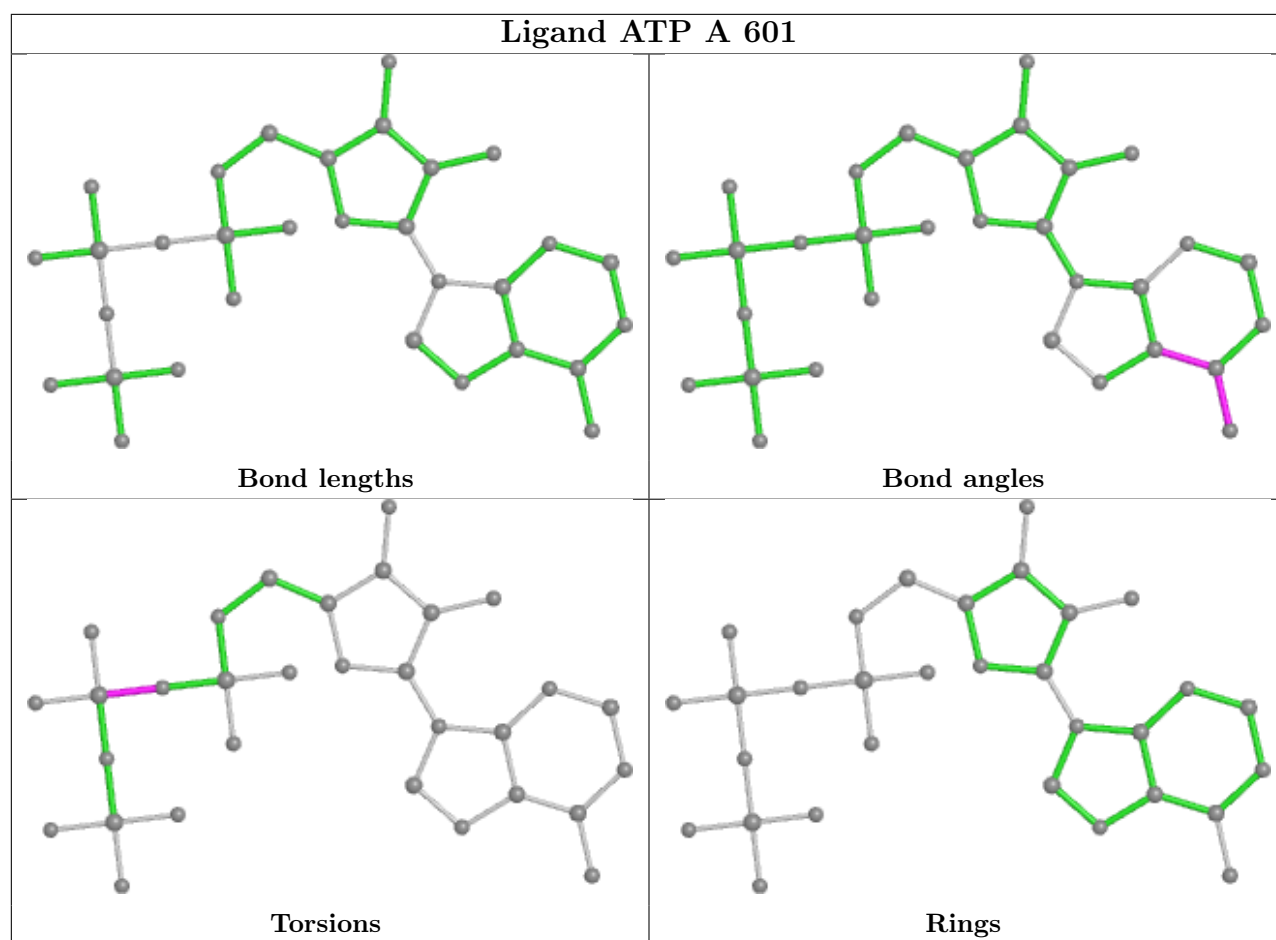

5.7 Other polymers [i](#)

There are no such residues in this entry.

5.8 Polymer linkage issues [i](#)

The following chains have linkage breaks:

Mol	Chain	Number of breaks
1	A	3
1	B	3
1	C	3
1	D	3
1	E	3
1	F	3
1	G	3
1	H	3

All chain breaks are listed below:

Model	Chain	Residue-1	Atom-1	Residue-2	Atom-2	Distance (Å)
1	A	299:GLU	C	303:THR	N	11.37
1	B	299:GLU	C	303:THR	N	11.37
1	C	299:GLU	C	303:THR	N	11.37
1	D	299:GLU	C	303:THR	N	11.37
1	E	299:GLU	C	303:THR	N	11.37
1	F	299:GLU	C	303:THR	N	11.37
1	G	299:GLU	C	303:THR	N	11.37
1	H	299:GLU	C	303:THR	N	11.37
1	A	279:GLU	C	285:GLU	N	5.79
1	B	279:GLU	C	285:GLU	N	5.79
1	C	279:GLU	C	285:GLU	N	5.79
1	D	279:GLU	C	285:GLU	N	5.79
1	E	279:GLU	C	285:GLU	N	5.79
1	F	279:GLU	C	285:GLU	N	5.79
1	G	279:GLU	C	285:GLU	N	5.79
1	H	279:GLU	C	285:GLU	N	5.79
1	B	443:MET	C	455:MET	N	5.63
1	G	443:MET	C	455:MET	N	5.63
1	A	443:MET	C	455:MET	N	5.62
1	C	443:MET	C	455:MET	N	5.62
1	D	443:MET	C	455:MET	N	5.62
1	E	443:MET	C	455:MET	N	5.62
1	F	443:MET	C	455:MET	N	5.62
1	H	443:MET	C	455:MET	N	5.62

6 Map visualisation [i](#)

This section contains visualisations of the EMDB entry EMD-24578. These allow visual inspection of the internal detail of the map and identification of artifacts.

No raw map or half-maps were deposited for this entry and therefore no images, graphs, etc. pertaining to the raw map can be shown.

6.1 Orthogonal projections [i](#)

6.1.1 Primary map

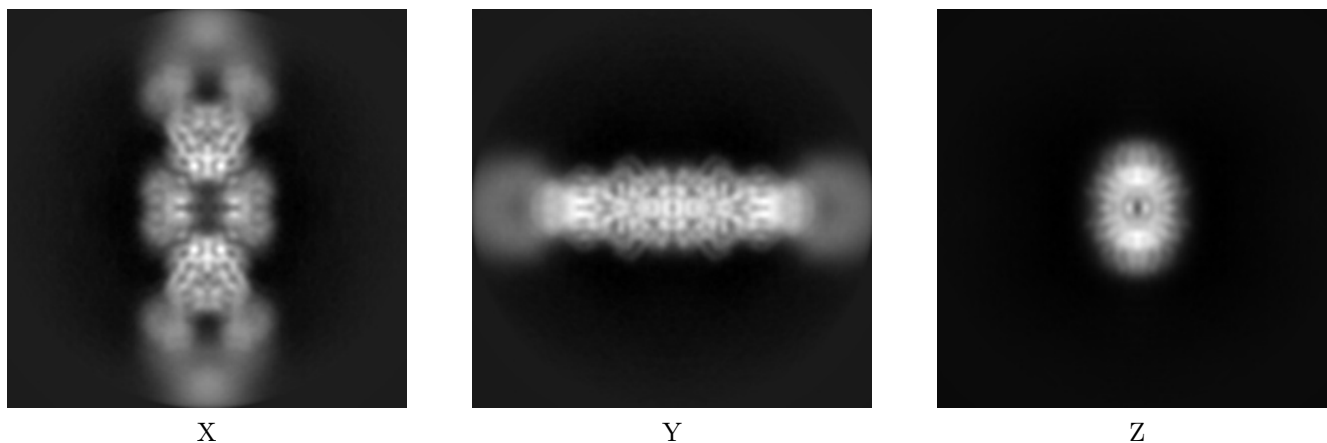

The images above show the map projected in three orthogonal directions.

6.2 Central slices [i](#)

6.2.1 Primary map

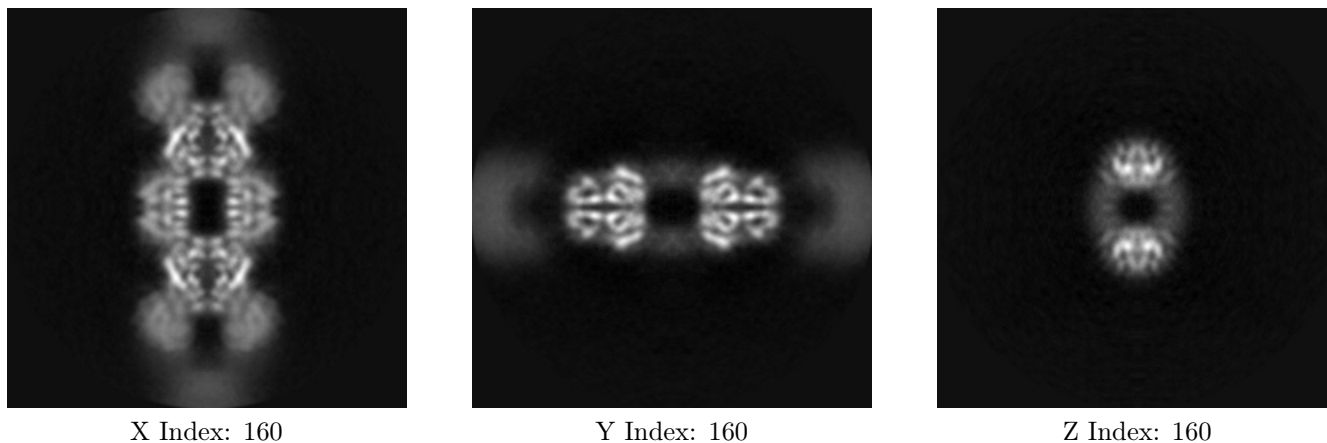

The images above show central slices of the map in three orthogonal directions.

6.3 Largest variance slices [i](#)

6.3.1 Primary map

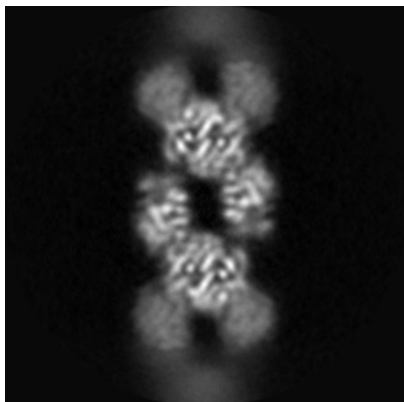

X Index: 154

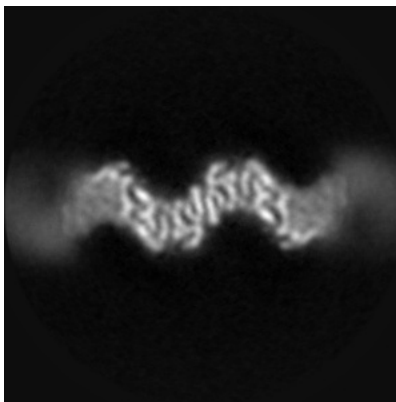

Y Index: 139

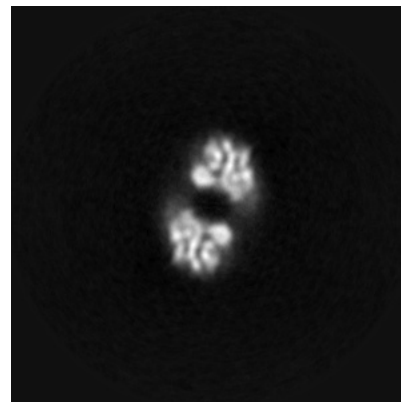

Z Index: 153

The images above show the largest variance slices of the map in three orthogonal directions.

6.4 Orthogonal surface views [i](#)

6.4.1 Primary map



X



Y



Z

The images above show the 3D surface view of the map at the recommended contour level 0.0158. These images, in conjunction with the slice images, may facilitate assessment of whether an appropriate contour level has been provided.

6.5 Mask visualisation

This section was not generated. No masks/segmentation were deposited.

7 Map analysis [i](#)

This section contains the results of statistical analysis of the map.

7.1 Map-value distribution [i](#)

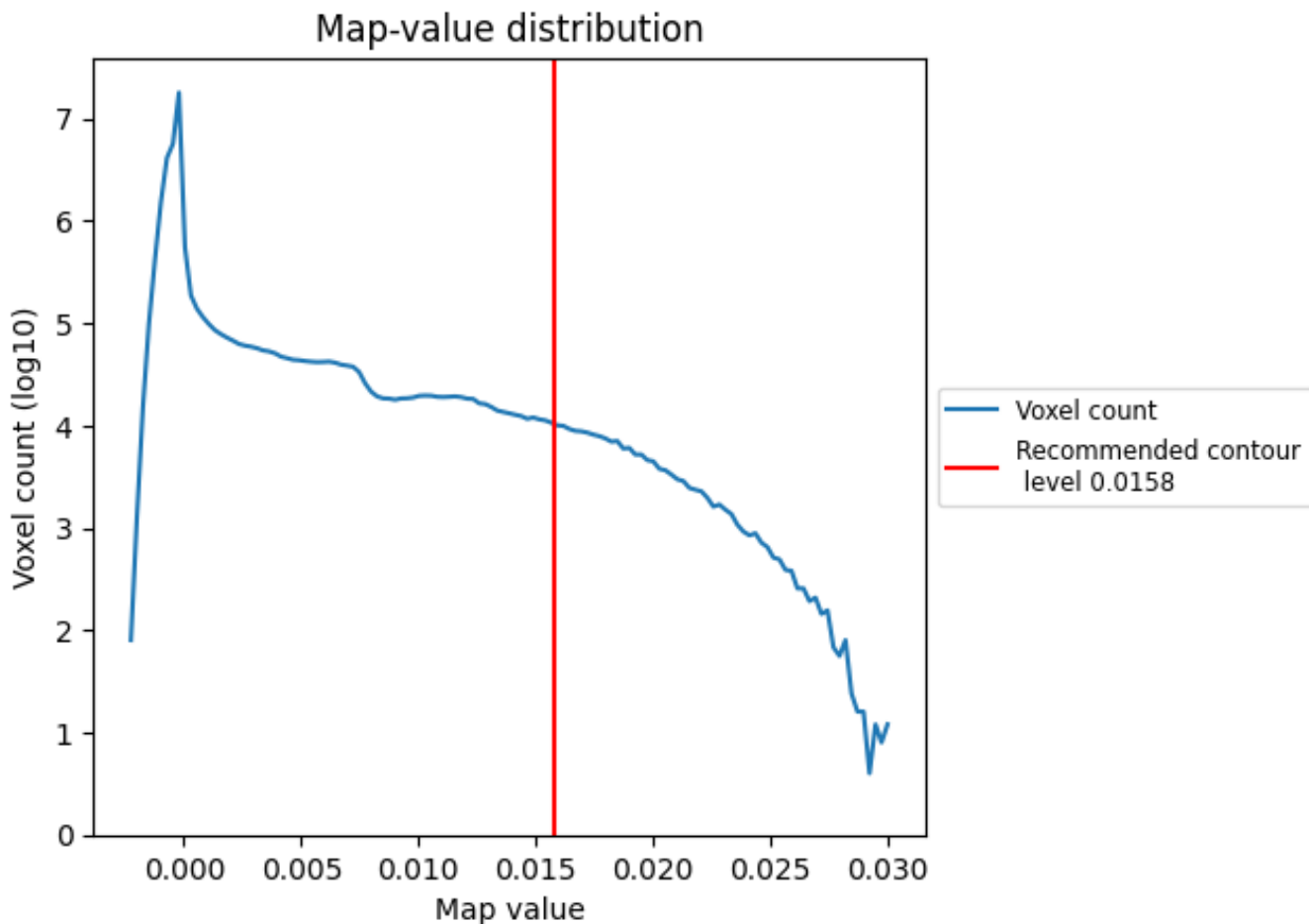

The map-value distribution is plotted in 128 intervals along the x-axis. The y-axis is logarithmic. A spike in this graph at zero usually indicates that the volume has been masked.

7.2 Volume estimate [i](#)

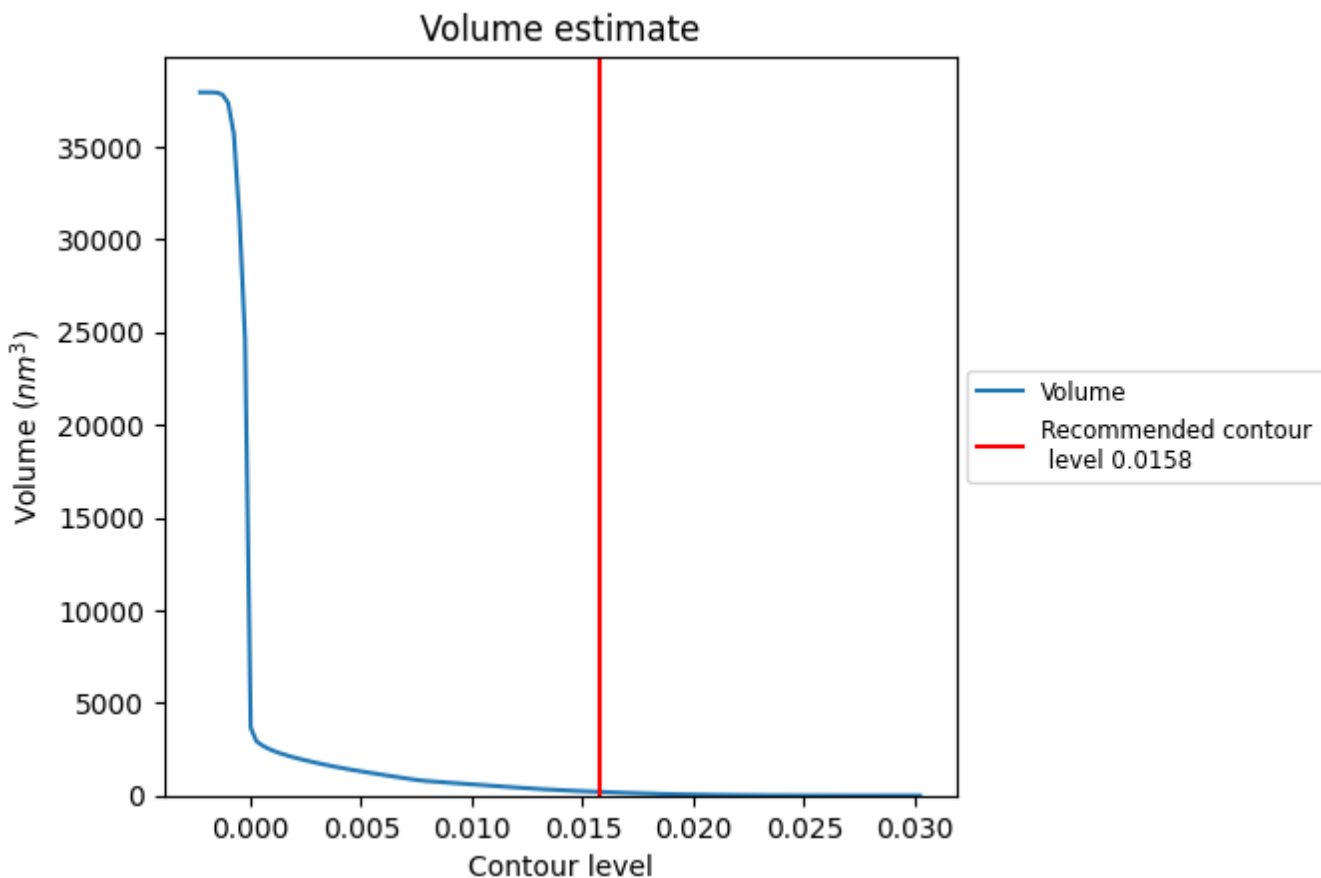

The volume at the recommended contour level is 195 nm³; this corresponds to an approximate mass of 176 kDa.

The volume estimate graph shows how the enclosed volume varies with the contour level. The recommended contour level is shown as a vertical line and the intersection between the line and the curve gives the volume of the enclosed surface at the given level.

7.3 Rotationally averaged power spectrum [i](#)

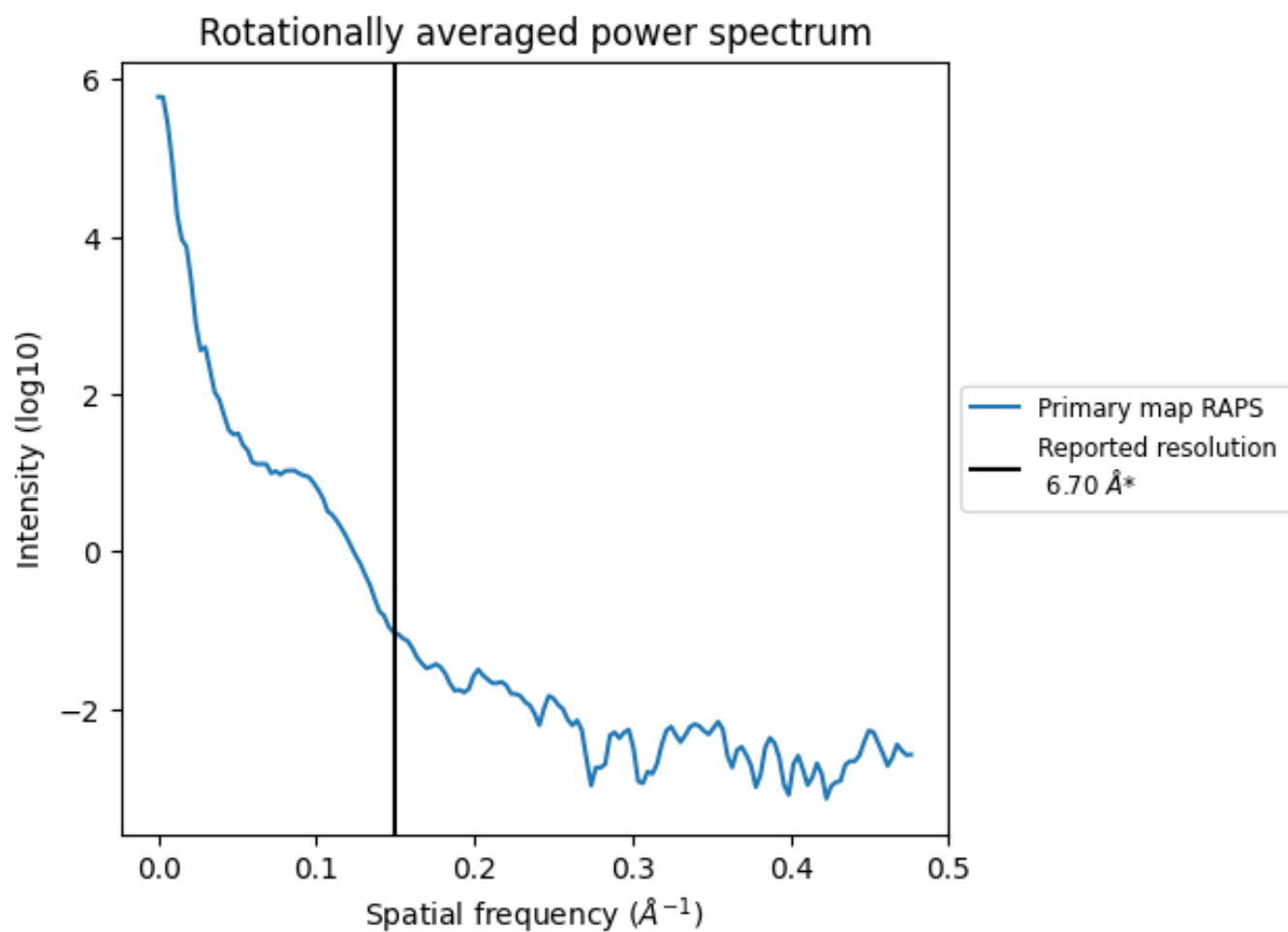

*Reported resolution corresponds to spatial frequency of 0.149\AA^{-1}

8 Fourier-Shell correlation

This section was not generated. No FSC curve or half-maps provided.

9 Map-model fit [i](#)

This section contains information regarding the fit between EMDB map EMD-24578 and PDB model 7RMV. Per-residue inclusion information can be found in section [3](#) on page [11](#).

9.1 Map-model overlay [i](#)

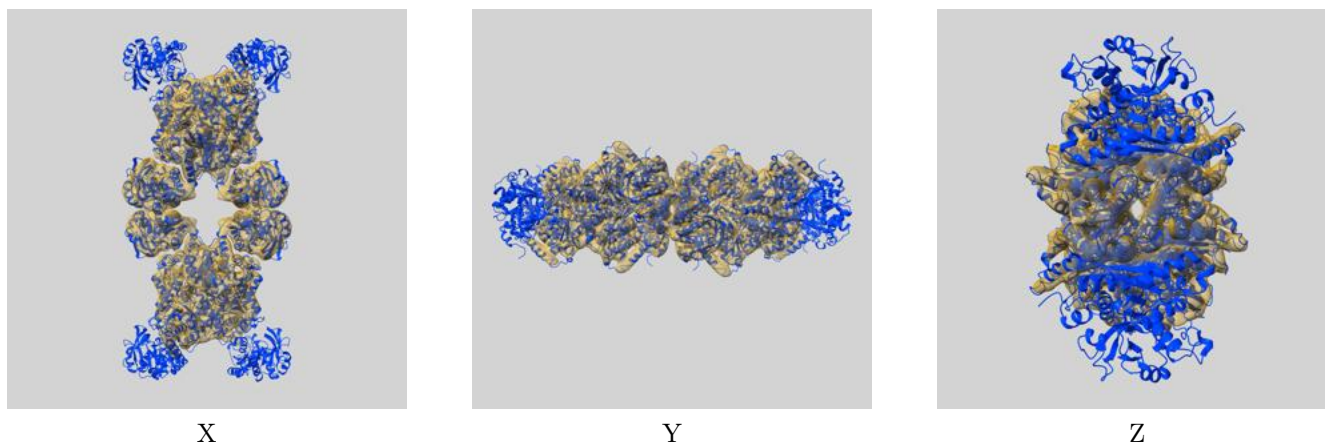

The images above show the 3D surface view of the map at the recommended contour level 0.0158 at 50% transparency in yellow overlaid with a ribbon representation of the model coloured in blue. These images allow for the visual assessment of the quality of fit between the atomic model and the map.

9.2 Q-score mapped to coordinate model [i](#)

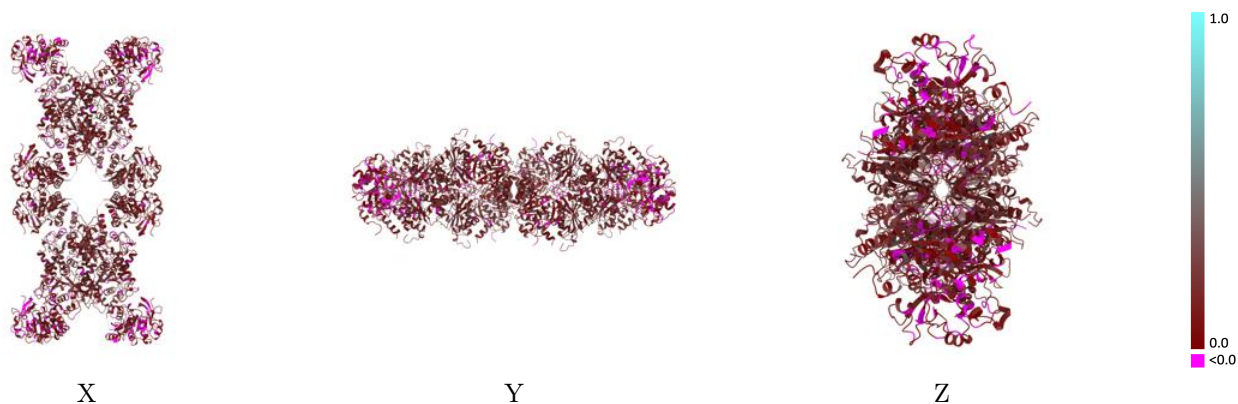

The images above show the model with each residue coloured according to its Q-score. This shows their resolvability in the map with higher Q-score values reflecting better resolvability. Please note: Q-score is calculating the resolvability of atoms, and thus high values are only expected at resolutions at which atoms can be resolved. Low Q-score values may therefore be expected for many entries.

9.3 Atom inclusion mapped to coordinate model [i](#)

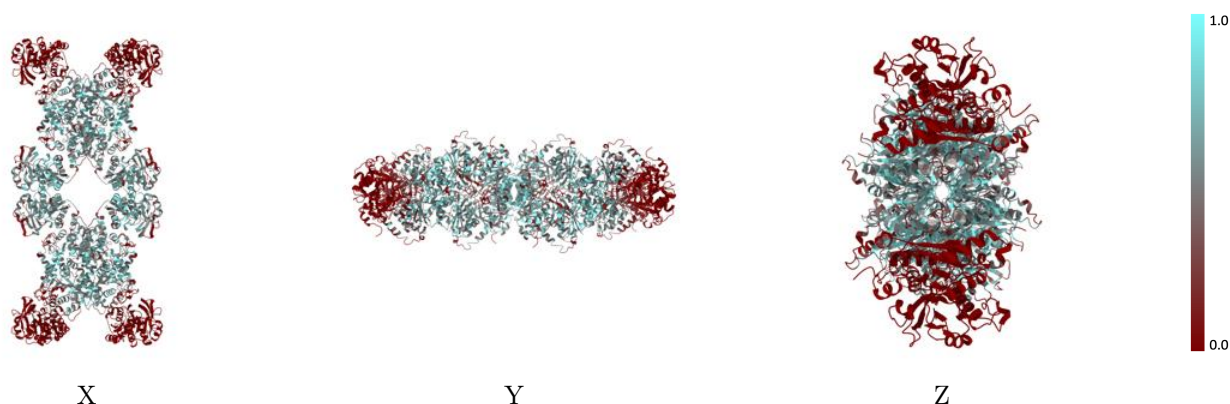

The images above show the model with each residue coloured according to its atom inclusion. This shows to what extent they are inside the map at the recommended contour level (0.0158).



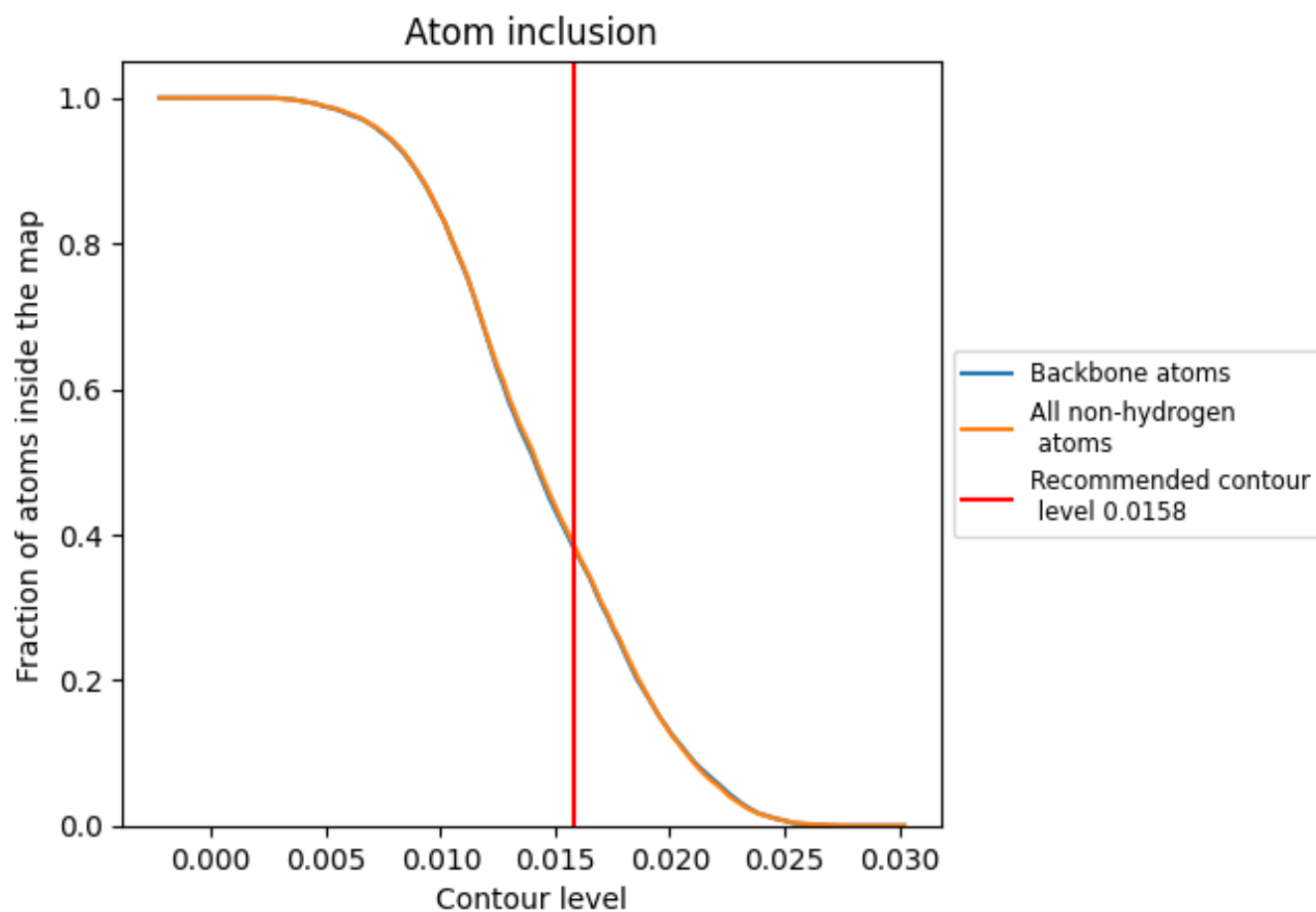















9.4 Atom inclusion [i](#)



At the recommended contour level, 38% of all backbone atoms, 39% of all non-hydrogen atoms, are inside the map.

9.5 Map-model fit summary [i](#)

The table lists the average atom inclusion at the recommended contour level (0.0158) and Q-score for the entire model and for each chain.

Chain	Atom inclusion	Q-score
All	 0.3874	 0.1350
A	 0.2384	 0.1160
B	 0.2379	 0.1160
C	 0.5380	 0.1540
D	 0.5383	 0.1550
E	 0.5390	 0.1550
F	 0.5385	 0.1540
G	 0.2391	 0.1160
H	 0.2386	 0.1180

