



Full wwPDB EM Validation Report ⓘ

Dec 10, 2022 – 02:25 pm GMT

PDB ID : 6RDM
EMDB ID : EMD-4823
Title : Cryo-EM structure of Polytomella F-ATP synthase, Rotary substate 1B, focussed refinement of F1 head and rotor
Authors : Murphy, B.J.; Klusch, N.; Yildiz, O.; Kuhlbrandt, W.
Deposited on : 2019-04-12
Resolution : 3.44 Å(reported)

This is a Full wwPDB EM Validation Report for a publicly released PDB entry.

We welcome your comments at validation@mail.wwpdb.org

A user guide is available at

<https://www.wwpdb.org/validation/2017/EMValidationReportHelp>

with specific help available everywhere you see the ⓘ symbol.

The types of validation reports are described at

<http://www.wwpdb.org/validation/2017/FAQs#types>.

The following versions of software and data (see [references ⓘ](#)) were used in the production of this report:

EMDB validation analysis : 0.0.1.dev43
Mogul : 1.8.4, CSD as541be (2020)
MolProbity : 4.02b-467
buster-report : 1.1.7 (2018)
Percentile statistics : 20191225.v01 (using entries in the PDB archive December 25th 2019)
MapQ : 1.9.9
Ideal geometry (proteins) : Engh & Huber (2001)
Ideal geometry (DNA, RNA) : Parkinson et al. (1996)
Validation Pipeline (wwPDB-VP) : 2.31.3

1 Overall quality at a glance i

The following experimental techniques were used to determine the structure:

ELECTRON MICROSCOPY

The reported resolution of this entry is 3.44 Å.

Percentile scores (ranging between 0-100) for global validation metrics of the entry are shown in the following graphic. The table shows the number of entries on which the scores are based.

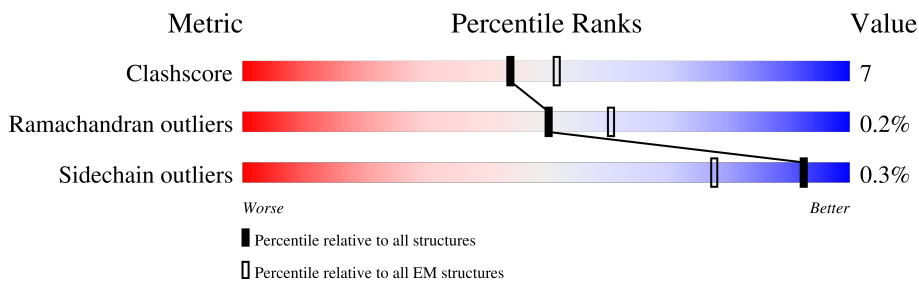

Metric	Whole archive (#Entries)	EM structures (#Entries)
Clashscore	158937	4297
Ramachandran outliers	154571	4023
Sidechain outliers	154315	3826

The table below summarises the geometric issues observed across the polymeric chains and their fit to the map. The red, orange, yellow and green segments of the bar indicate the fraction of residues that contain outliers for ≥ 3 , 2, 1 and 0 types of geometric quality criteria respectively. A grey segment represents the fraction of residues that are not modelled. The numeric value for each fraction is indicated below the corresponding segment, with a dot representing fractions $\leq 5\%$. The upper red bar (where present) indicates the fraction of residues that have poor fit to the EM map (all-atom inclusion $< 40\%$). The numeric value is given above the bar.

Mol	Chain	Length	Quality of chain
1	A	127	<div style="display: flex; justify-content: space-between; align-items: center;"> <div style="text-align: center;">50%</div> <div style="text-align: center;">42%</div> </div>
1	B	127	<div style="display: flex; justify-content: space-between; align-items: center;"> <div style="text-align: center;">53%</div> <div style="text-align: center;">42%</div> </div>
1	C	127	<div style="display: flex; justify-content: space-between; align-items: center;"> <div style="text-align: center;">55%</div> <div style="text-align: center;">42%</div> </div>
1	D	127	<div style="display: flex; justify-content: space-between; align-items: center;"> <div style="text-align: center;">54%</div> <div style="text-align: center;">42%</div> </div>
1	E	127	<div style="display: flex; justify-content: space-between; align-items: center;"> <div style="text-align: center;">54%</div> <div style="text-align: center;">42%</div> </div>
1	F	127	<div style="display: flex; justify-content: space-between; align-items: center;"> <div style="text-align: center;">50%</div> <div style="text-align: center;">42%</div> </div>
1	G	127	<div style="display: flex; justify-content: space-between; align-items: center;"> <div style="text-align: center;">50%</div> <div style="text-align: center;">42%</div> </div>
1	H	127	<div style="display: flex; justify-content: space-between; align-items: center;"> <div style="text-align: center;">53%</div> <div style="text-align: center;">42%</div> </div>

Continued on next page...

Continued from previous page...

Mol	Chain	Length	Quality of chain
1	I	127	
1	J	127	
2	P	229	
3	Q	74	
4	R	199	
5	S	317	
6	T	562	
6	U	562	
6	V	562	
7	X	574	
7	Y	574	
7	Z	574	

2 Entry composition [i](#)

There are 10 unique types of molecules in this entry. The entry contains 33891 atoms, of which 0 are hydrogens and 0 are deuteriums.

In the tables below, the AltConf column contains the number of residues with at least one atom in alternate conformation and the Trace column contains the number of residues modelled with at most 2 atoms.

- Molecule 1 is a protein called Mitochondrial ATP synthase subunit c.

Mol	Chain	Residues	Atoms					AltConf	Trace
			Total	C	N	O	S		
1	A	74	Total 514	C 340	N 83	O 88	S 3	0	0
1	B	74	Total 514	C 340	N 83	O 88	S 3	0	0
1	C	74	Total 514	C 340	N 83	O 88	S 3	0	0
1	D	74	Total 514	C 340	N 83	O 88	S 3	0	0
1	E	74	Total 514	C 340	N 83	O 88	S 3	0	0
1	F	74	Total 514	C 340	N 83	O 88	S 3	0	0
1	G	74	Total 514	C 340	N 83	O 88	S 3	0	0
1	H	74	Total 514	C 340	N 83	O 88	S 3	0	0
1	I	74	Total 514	C 340	N 83	O 88	S 3	0	0
1	J	74	Total 514	C 340	N 83	O 88	S 3	0	0

- Molecule 2 is a protein called Mitochondrial ATP synthase subunit OSCP.

Mol	Chain	Residues	Atoms					AltConf	Trace
			Total	C	N	O	S		
2	P	114	Total 895	C 576	N 147	O 171	S 1	0	0

- Molecule 3 is a protein called epsilon: Polytomella F-ATP synthase epsilon subunit.

Mol	Chain	Residues	Atoms					AltConf	Trace
			Total	C	N	O	S		
3	Q	72	Total 561	C 358	N 102	O 99	S 2	0	0

- Molecule 4 is a protein called Mitochondrial ATP synthase subunit delta.

Mol	Chain	Residues	Atoms					AltConf	Trace
			Total	C	N	O	S		
4	R	177	1303	833	213	256	1	0	0

- Molecule 5 is a protein called ATP synthase gamma chain, mitochondrial.

Mol	Chain	Residues	Atoms					AltConf	Trace
			Total	C	N	O	S		
5	S	277	2130	1327	377	416	10	0	0

- Molecule 6 is a protein called ATP synthase subunit alpha.

Mol	Chain	Residues	Atoms					AltConf	Trace
			Total	C	N	O	S		
6	T	478	3609	2294	640	664	11	0	0
6	U	523	3980	2537	703	729	11	0	0
6	V	520	3962	2527	700	724	11	0	0

There are 3 discrepancies between the modelled and reference sequences:

Chain	Residue	Modelled	Actual	Comment	Reference
T	266	ARG	LYS	conflict	UNP A0ZW40
U	266	ARG	LYS	conflict	UNP A0ZW40
V	266	ARG	LYS	conflict	UNP A0ZW40

- Molecule 7 is a protein called ATP synthase subunit beta.

Mol	Chain	Residues	Atoms					AltConf	Trace
			Total	C	N	O	S		
7	X	542	4115	2586	696	820	13	0	0
7	Y	521	3957	2485	670	789	13	0	0
7	Z	538	4087	2568	692	814	13	0	0

There are 6 discrepancies between the modelled and reference sequences:

Chain	Residue	Modelled	Actual	Comment	Reference
X	350	ALA	GLY	conflict	UNP A0ZW41
X	387	LEU	ARG	conflict	UNP A0ZW41
Y	350	ALA	GLY	conflict	UNP A0ZW41

Continued on next page...

Continued from previous page...

Chain	Residue	Modelled	Actual	Comment	Reference
Y	387	LEU	ARG	conflict	UNP A0ZW41
Z	350	ALA	GLY	conflict	UNP A0ZW41
Z	387	LEU	ARG	conflict	UNP A0ZW41

- Molecule 8 is ADENOSINE-5'-TRIPHOSPHATE (three-letter code: ATP) (formula: $C_{10}H_{16}N_5O_{13}P_3$).

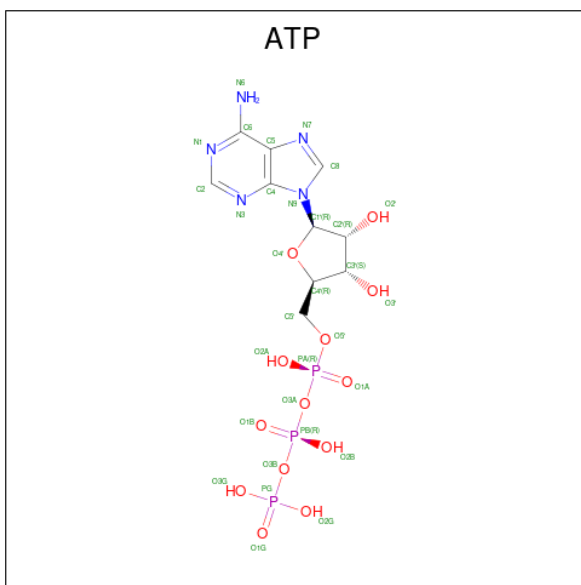

Mol	Chain	Residues	Atoms				AltConf	
			Total	C	N	O		P
8	T	1	Total	C	N	O	P	0
			31	10	5	13	3	
8	U	1	Total	C	N	O	P	0
			31	10	5	13	3	
8	V	1	Total	C	N	O	P	0
			31	10	5	13	3	

- Molecule 9 is MAGNESIUM ION (three-letter code: MG) (formula: Mg).

Mol	Chain	Residues	Atoms		AltConf
			Total	Mg	
9	T	1	Total	Mg	0
			1	1	
9	U	1	Total	Mg	0
			1	1	
9	V	1	Total	Mg	0
			1	1	
9	X	1	Total	Mg	0
			1	1	

Continued on next page...

Continued from previous page...

Mol	Chain	Residues	Atoms		AltConf
			Total	Mg	
9	Y	1	1	1	0

- Molecule 10 is ADENOSINE-5'-DIPHOSPHATE (three-letter code: ADP) (formula: $C_{10}H_{15}N_5O_{10}P_2$).



Mol	Chain	Residues	Atoms					AltConf
			Total	C	N	O	P	
10	X	1	27	10	5	10	2	0
10	Y	1	27	10	5	10	2	0

3 Residue-property plots [i](#)

These plots are drawn for all protein, RNA, DNA and oligosaccharide chains in the entry. The first graphic for a chain summarises the proportions of the various outlier classes displayed in the second graphic. The second graphic shows the sequence view annotated by issues in geometry and atom inclusion in map density. Residues are color-coded according to the number of geometric quality criteria for which they contain at least one outlier: green = 0, yellow = 1, orange = 2 and red = 3 or more. A red diamond above a residue indicates a poor fit to the EM map for this residue (all-atom inclusion < 40%). Stretches of 2 or more consecutive residues without any outlier are shown as a green connector. Residues present in the sample, but not in the model, are shown in grey.

- Molecule 1: Mitochondrial ATP synthase subunit c

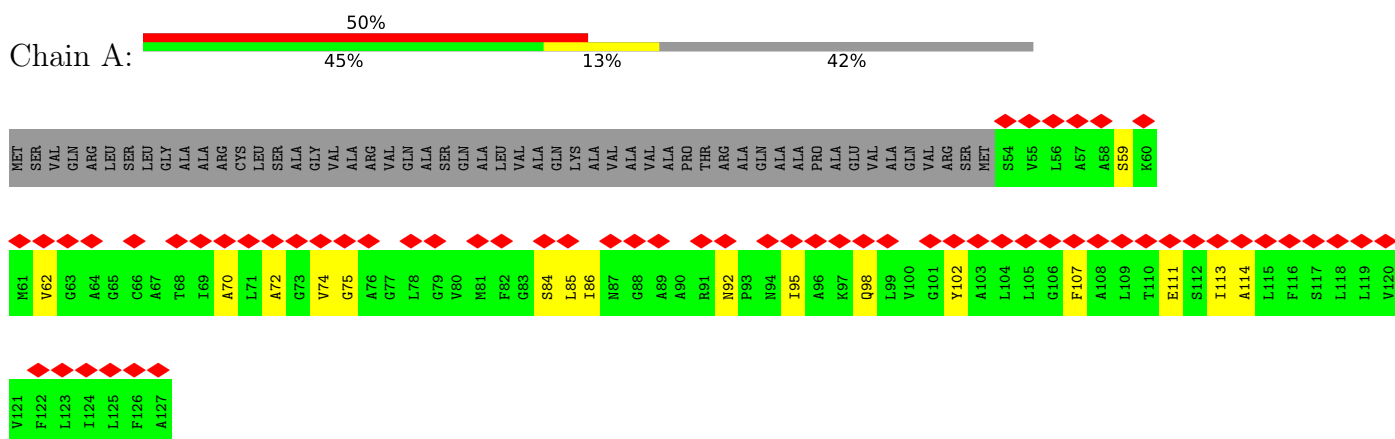

- Molecule 1: Mitochondrial ATP synthase subunit c

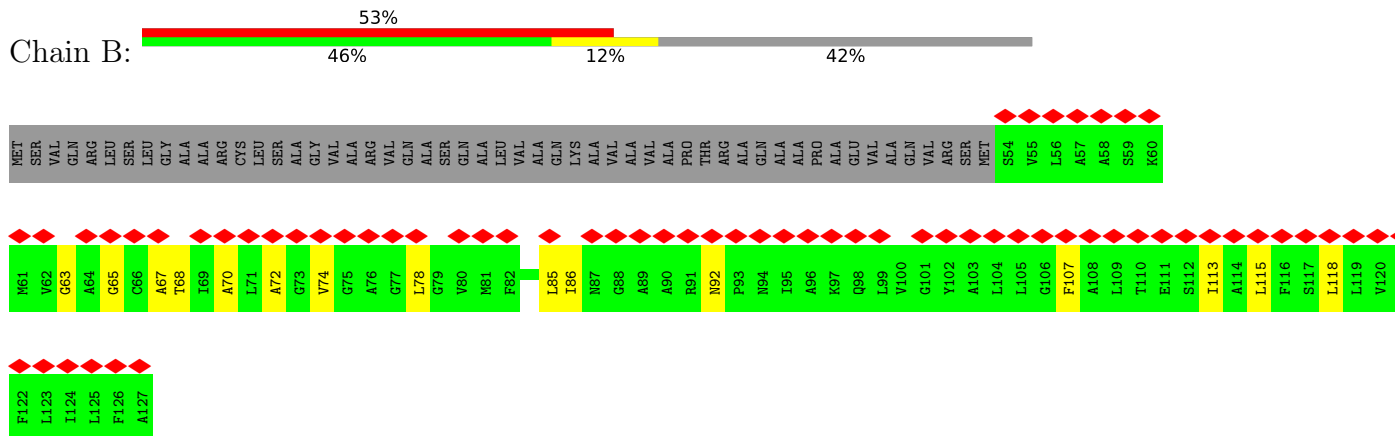

- Molecule 1: Mitochondrial ATP synthase subunit c

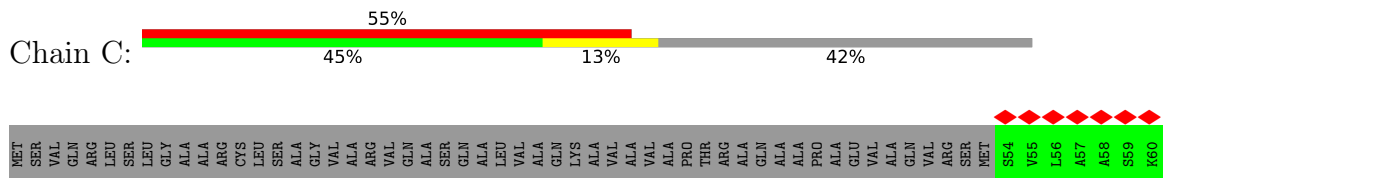

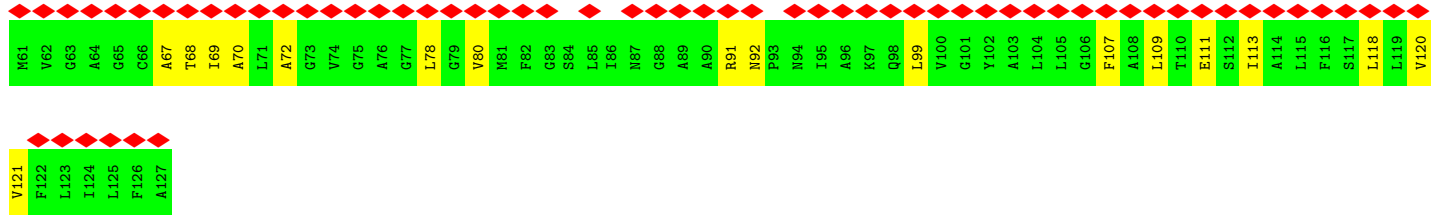

• Molecule 1: Mitochondrial ATP synthase subunit c

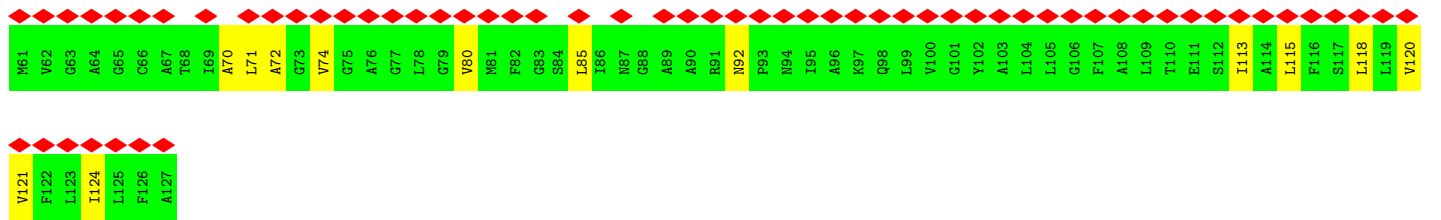
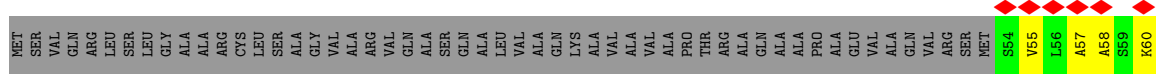

• Molecule 1: Mitochondrial ATP synthase subunit c

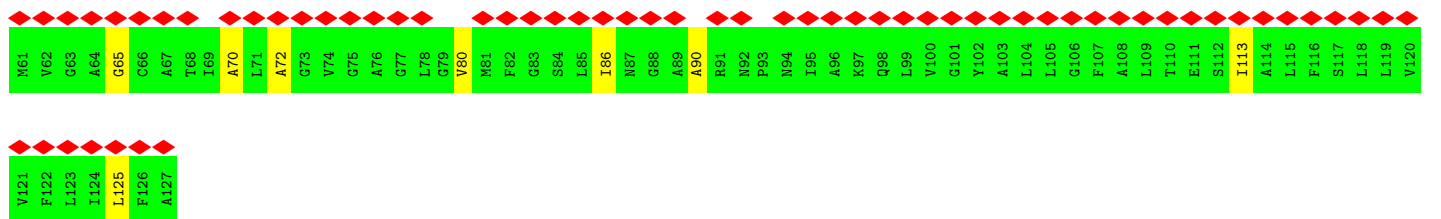
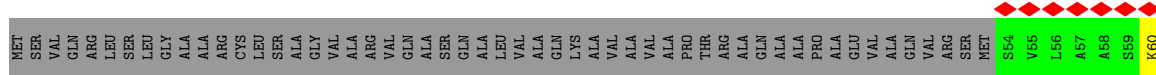

• Molecule 1: Mitochondrial ATP synthase subunit c

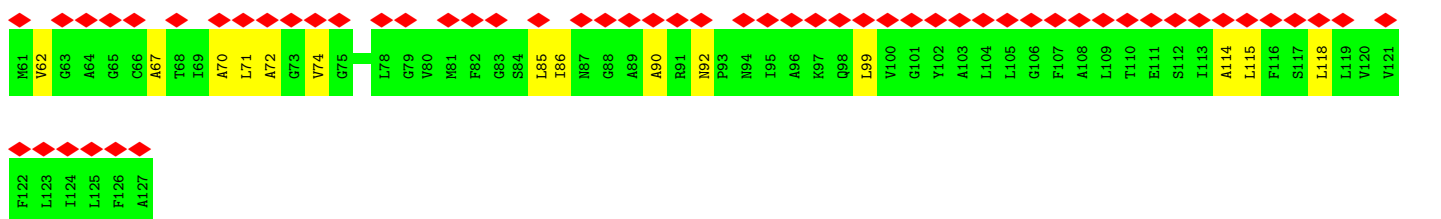
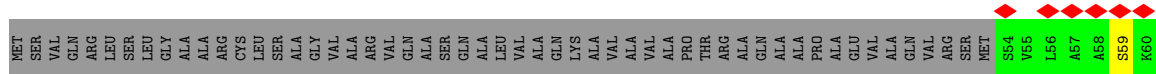

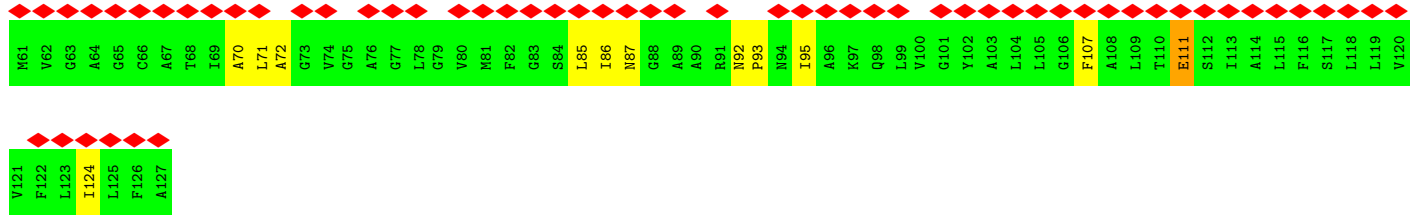

• Molecule 2: Mitochondrial ATP synthase subunit OSCP

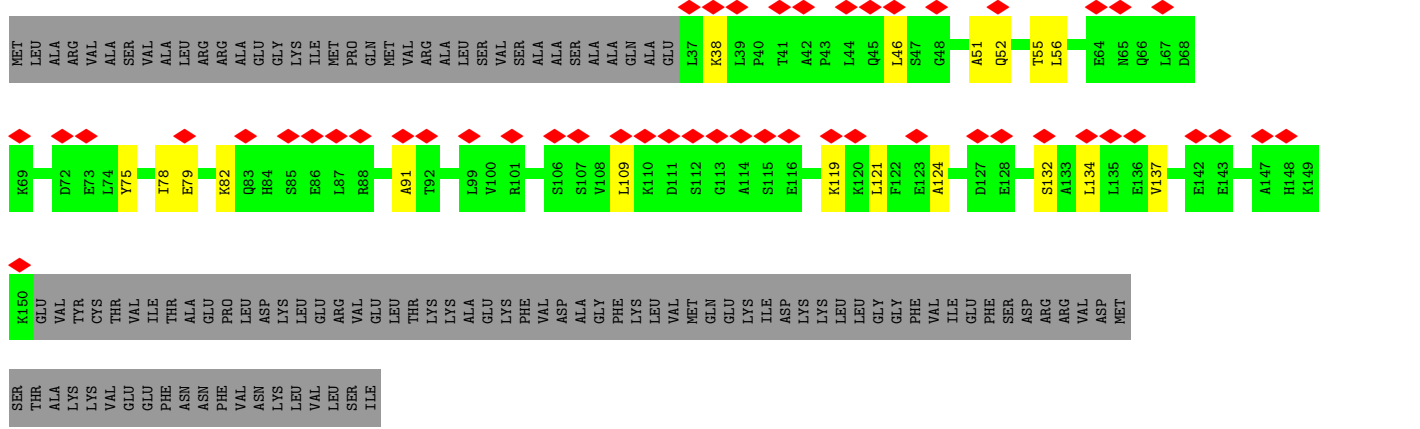
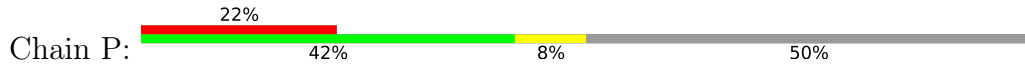

• Molecule 3: epsilon: Polytomella F-ATP synthase epsilon subunit

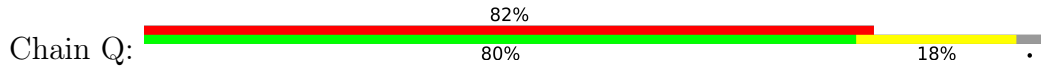

• Molecule 4: Mitochondrial ATP synthase subunit delta

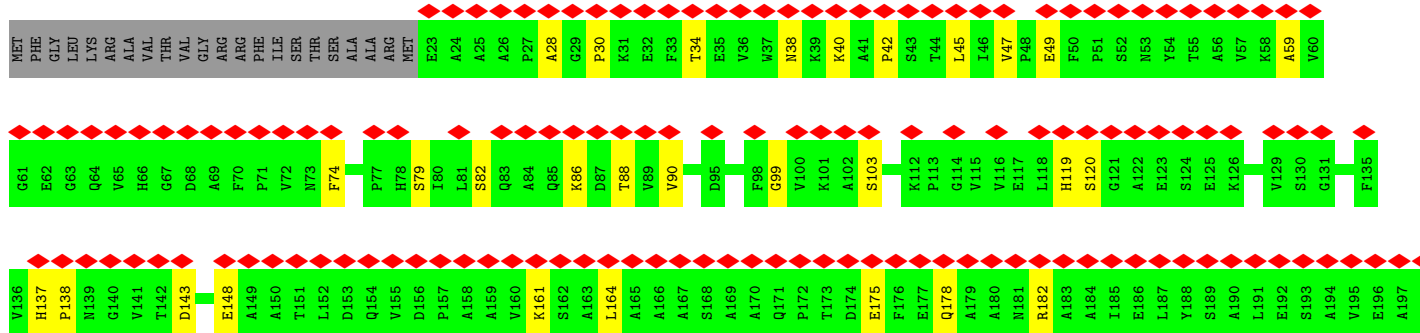
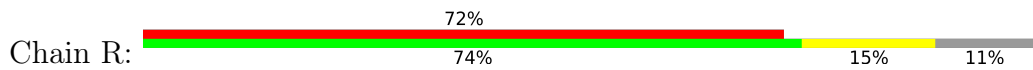

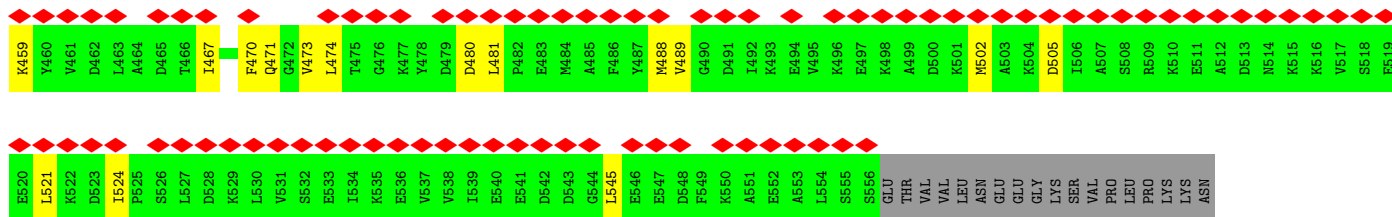

• Molecule 7: ATP synthase subunit beta

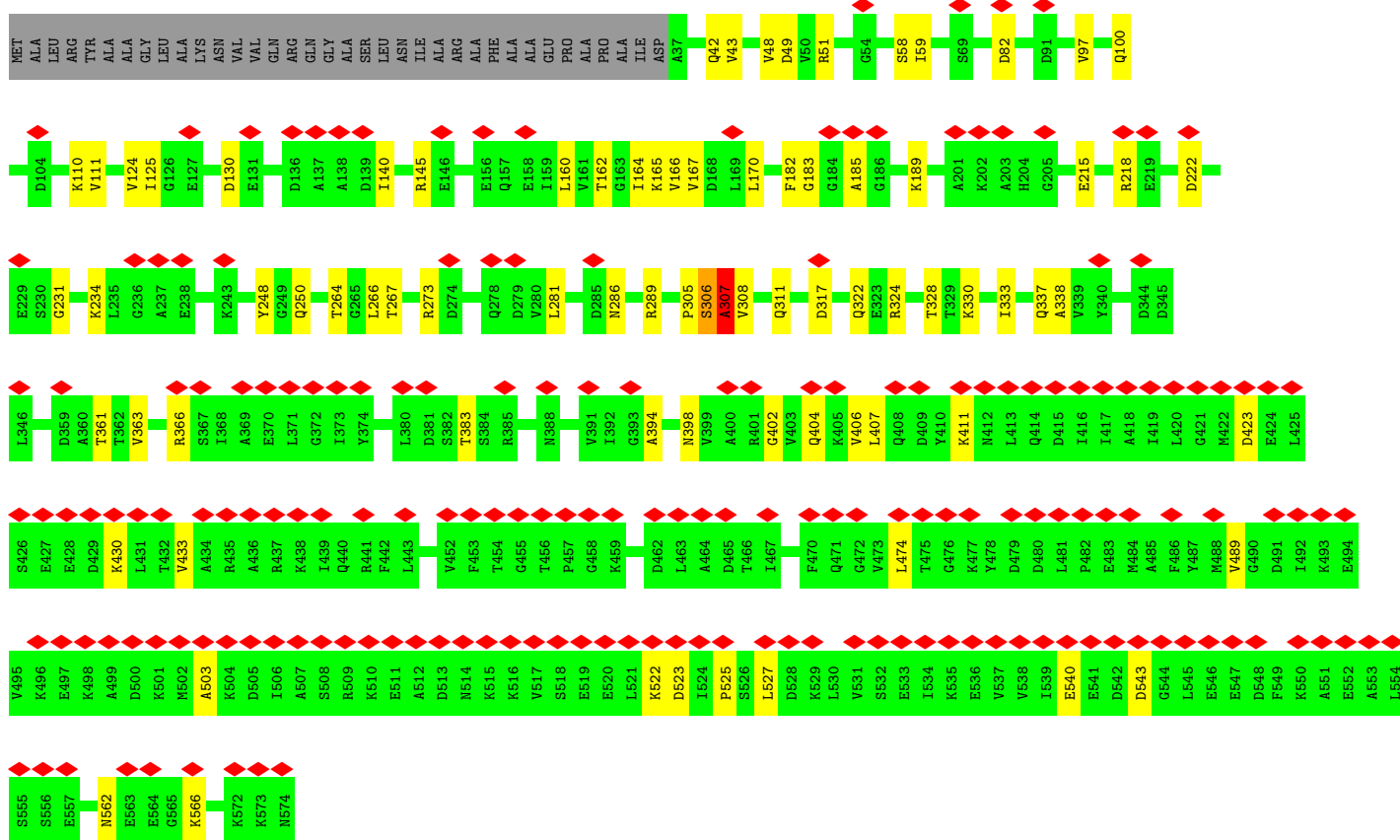
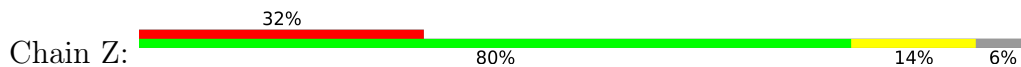

4 Experimental information

Property	Value	Source
EM reconstruction method	SINGLE PARTICLE	Depositor
Imposed symmetry	POINT, Not provided	
Number of particles used	72402	Depositor
Resolution determination method	FSC 0.143 CUT-OFF	Depositor
CTF correction method	PHASE FLIPPING AND AMPLITUDE CORRECTION	Depositor
Microscope	FEI TITAN KRIOS	Depositor
Voltage (kV)	300	Depositor
Electron dose ($e^-/\text{\AA}^2$)	35	Depositor
Minimum defocus (nm)	-400	Depositor
Maximum defocus (nm)	-5000	Depositor
Magnification	75000	Depositor
Image detector	FEI FALCON III (4k x 4k)	Depositor
Maximum map value	0.146	Depositor
Minimum map value	-0.084	Depositor
Average map value	-0.000	Depositor
Map value standard deviation	0.005	Depositor
Recommended contour level	0.04	Depositor
Map size (Å)	505.44, 505.44, 505.44	wwPDB
Map dimensions	480, 480, 480	wwPDB
Map angles (°)	90.0, 90.0, 90.0	wwPDB
Pixel spacing (Å)	1.053, 1.053, 1.053	Depositor

5 Model quality i

5.1 Standard geometry i

Bond lengths and bond angles in the following residue types are not validated in this section: MG, ATP, ADP

The Z score for a bond length (or angle) is the number of standard deviations the observed value is removed from the expected value. A bond length (or angle) with $|Z| > 5$ is considered an outlier worth inspection. RMSZ is the root-mean-square of all Z scores of the bond lengths (or angles).

Mol	Chain	Bond lengths		Bond angles	
		RMSZ	# Z >5	RMSZ	# Z >5
1	A	0.33	0/520	0.50	0/704
1	B	0.29	0/520	0.56	0/704
1	C	0.31	0/519	0.56	0/701
1	D	0.31	0/520	0.52	0/704
1	E	0.28	0/520	0.52	0/704
1	F	0.30	0/520	0.56	0/704
1	G	0.30	0/520	0.63	1/704 (0.1%)
1	H	0.30	0/520	0.57	0/704
1	I	0.30	0/520	0.53	0/704
1	J	0.30	0/520	0.53	0/704
2	P	0.29	0/908	0.52	0/1229
3	Q	0.29	0/574	0.46	0/774
4	R	0.32	0/1336	0.52	0/1827
5	S	0.30	0/2153	0.52	0/2901
6	T	0.37	0/3667	0.54	1/4965 (0.0%)
6	U	0.37	0/4049	0.56	0/5481
6	V	0.36	0/4031	0.53	0/5456
7	X	0.37	0/4176	0.54	1/5659 (0.0%)
7	Y	0.34	0/4015	0.55	1/5440 (0.0%)
7	Z	0.35	0/4147	0.56	2/5619 (0.0%)
All	All	0.34	0/34255	0.54	6/46388 (0.0%)

Chiral center outliers are detected by calculating the chiral volume of a chiral center and verifying if the center is modelled as a planar moiety or with the opposite hand. A planarity outlier is detected by checking planarity of atoms in a peptide group, atoms in a mainchain group or atoms of a sidechain that are expected to be planar.

Mol	Chain	#Chirality outliers	#Planarity outliers
6	T	0	2
6	U	0	1
6	V	0	1

Continued on next page...

Continued from previous page...

Mol	Chain	#Chirality outliers	#Planarity outliers
7	X	0	1
7	Y	0	1
7	Z	0	2
All	All	0	8

There are no bond length outliers.

All (6) bond angle outliers are listed below:

Mol	Chain	Res	Type	Atoms	Z	Observed(°)	Ideal(°)
1	G	78	LEU	CA-CB-CG	5.92	128.91	115.30
6	T	167	LEU	CA-CB-CG	5.81	128.66	115.30
7	Z	317	ASP	CB-CG-OD1	5.49	123.24	118.30
7	Z	222	ASP	CB-CG-OD2	5.18	122.97	118.30
7	X	521	LEU	CA-CB-CG	5.12	127.07	115.30
7	Y	521	LEU	CA-CB-CG	5.08	126.98	115.30

There are no chirality outliers.

All (8) planarity outliers are listed below:

Mol	Chain	Res	Type	Group
6	T	348	GLU	Peptide
6	T	492	ILE	Peptide
6	U	348	GLU	Peptide
6	V	348	GLU	Peptide
7	X	307	ALA	Peptide
7	Y	307	ALA	Peptide
7	Z	307	ALA	Peptide
7	Z	503	ALA	Mainchain

5.2 Too-close contacts

In the following table, the Non-H and H(model) columns list the number of non-hydrogen atoms and hydrogen atoms in the chain respectively. The H(added) column lists the number of hydrogen atoms added and optimized by MolProbity. The Clashes column lists the number of clashes within the asymmetric unit, whereas Symm-Clashes lists symmetry-related clashes.

Mol	Chain	Non-H	H(model)	H(added)	Clashes	Symm-Clashes
1	A	514	0	554	14	0
1	B	514	0	554	14	0
1	C	514	0	553	20	0

Continued on next page...

Continued from previous page...

Mol	Chain	Non-H	H(model)	H(added)	Clashes	Symm-Clashes
1	D	514	0	554	15	0
1	E	514	0	554	9	0
1	F	514	0	554	13	0
1	G	514	0	554	21	0
1	H	514	0	554	15	0
1	I	514	0	554	19	0
1	J	514	0	554	17	0
2	P	895	0	934	14	0
3	Q	561	0	565	9	0
4	R	1303	0	1266	20	0
5	S	2130	0	2180	33	0
6	T	3609	0	3731	44	0
6	U	3980	0	4119	59	0
6	V	3962	0	4105	63	0
7	X	4115	0	4137	65	0
7	Y	3957	0	3967	61	0
7	Z	4087	0	4110	50	0
8	T	31	0	12	1	0
8	U	31	0	12	0	0
8	V	31	0	12	0	0
9	T	1	0	0	0	0
9	U	1	0	0	0	0
9	V	1	0	0	0	0
9	X	1	0	0	0	0
9	Y	1	0	0	0	0
10	X	27	0	12	1	0
10	Y	27	0	12	0	0
All	All	33891	0	34713	472	0

The all-atom clashscore is defined as the number of clashes found per 1000 atoms (including hydrogen atoms). The all-atom clashscore for this structure is 7.

All (472) close contacts within the same asymmetric unit are listed below, sorted by their clash magnitude.

Atom-1	Atom-2	Interatomic distance (Å)	Clash overlap (Å)
1:C:107:PHE:O	1:C:111:GLU:HG2	1.30	1.25
7:X:500:ASP:O	7:X:504:LYS:HG2	1.66	0.96
1:J:107:PHE:CZ	1:J:111:GLU:OE1	2.19	0.95
5:S:83:ASP:OD1	5:S:84:PRO:CD	2.14	0.95
5:S:83:ASP:OD1	5:S:84:PRO:HD2	1.72	0.89
6:T:335:ARG:HD2	6:T:349:ALA:HB3	1.69	0.74

Continued on next page...

Continued from previous page...

Atom-1	Atom-2	Interatomic distance (Å)	Clash overlap (Å)
6:U:335:ARG:HD2	6:U:349:ALA:HB3	1.69	0.73
6:V:383:ILE:HG13	6:V:398:VAL:HG11	1.71	0.73
7:Y:502:MET:HA	7:Y:505:ASP:HB2	1.71	0.73
1:C:78:LEU:HD21	1:C:111:GLU:OE2	1.92	0.70
5:S:83:ASP:OD1	5:S:84:PRO:HD3	1.92	0.69
6:V:196:GLN:HE21	6:V:367:LYS:HE3	1.58	0.69
5:S:213:PRO:HD3	5:S:247:THR:HG21	1.77	0.67
1:C:107:PHE:O	1:C:111:GLU:CG	2.26	0.66
7:Y:158:GLU:HG3	7:Y:175:ARG:HB3	1.76	0.66
6:V:335:ARG:HD2	6:V:349:ALA:HB3	1.77	0.66
7:Y:143:ILE:HA	7:Y:267:THR:HG21	1.78	0.66
7:X:143:ILE:HA	7:X:267:THR:HG21	1.77	0.65
7:Y:266:LEU:HD11	7:Y:325:ILE:HG12	1.78	0.65
6:V:155:ILE:HD12	6:V:312:TYR:HB2	1.79	0.65
7:Z:286:ASN:H	7:Z:338:ALA:HB3	1.61	0.64
7:X:523:ASP:H	7:X:524:ILE:HD12	1.61	0.64
6:U:330:GLN:HE22	6:U:357:LEU:HD11	1.63	0.64
1:G:86:ILE:HG21	1:H:85:LEU:HA	1.80	0.63
1:H:86:ILE:HG21	1:I:85:LEU:HA	1.81	0.63
4:R:42:PRO:HG2	4:R:45:LEU:HD13	1.81	0.63
6:U:314:ARG:NH2	6:U:364:ARG:O	2.34	0.61
1:G:74:VAL:HG11	1:G:114:ALA:HB2	1.83	0.61
7:X:266:LEU:HD11	7:X:325:ILE:HG12	1.82	0.61
7:X:276:GLU:HB3	7:X:278:GLN:HE21	1.64	0.60
7:Y:180:GLY:HA3	7:Y:358:LEU:HD13	1.83	0.60
7:Z:266:LEU:HD21	7:Z:324:ARG:HB2	1.82	0.60
1:A:74:VAL:HG21	1:A:114:ALA:HB2	1.83	0.60
4:R:90:VAL:HA	4:R:99:GLY:HA2	1.83	0.60
1:B:78:LEU:HD12	1:C:113:ILE:HD11	1.84	0.60
3:Q:32:LYS:HG3	3:Q:34:PRO:HD2	1.84	0.60
6:V:153:VAL:HG11	6:V:305:SER:HB2	1.83	0.60
7:Z:328:THR:HG23	7:Z:330:LYS:H	1.67	0.59
1:G:75:GLY:HA3	1:H:74:VAL:HG22	1.85	0.59
6:V:203:PHE:O	6:V:242:GLN:NE2	2.34	0.59
7:Y:249:GLY:HA3	7:Y:261:VAL:HG21	1.84	0.59
7:Z:273:ARG:HD3	7:Z:333:ILE:HG13	1.84	0.59
6:T:545:ALA:HA	7:Y:524:ILE:HG22	1.85	0.59
7:Y:234:LYS:HB3	7:Y:238:GLU:HG3	1.84	0.59
6:T:235:ALA:HB1	6:T:323:ILE:HD13	1.85	0.59
1:J:107:PHE:CE2	1:J:111:GLU:OE1	2.55	0.59
7:X:435:ARG:NH1	7:X:474:LEU:O	2.36	0.59

Continued on next page...

Continued from previous page...

Atom-1	Atom-2	Interatomic distance (Å)	Clash overlap (Å)
7:Z:97:VAL:HG23	7:Z:100:GLN:HE21	1.68	0.59
7:X:284:VAL:HG11	7:X:287:ILE:HD13	1.83	0.58
4:R:79:SER:HA	5:S:77:GLN:HB3	1.86	0.58
6:U:437:PRO:HB2	6:U:541:LYS:HB3	1.85	0.58
7:Z:215:GLU:OE1	7:Z:289:ARG:NH1	2.37	0.58
4:R:59:ALA:HB1	4:R:138:PRO:HD2	1.86	0.58
1:G:85:LEU:HD21	1:G:100:VAL:HG22	1.86	0.58
7:X:178:LYS:HB3	7:X:358:LEU:HD23	1.86	0.58
1:A:107:PHE:O	1:A:111:GLU:HB2	2.03	0.58
6:V:104:GLN:HG2	7:Z:97:VAL:HG22	1.86	0.58
3:Q:22:ILE:HG12	3:Q:71:LYS:HG2	1.86	0.57
1:C:91:ARG:O	4:R:182:ARG:NH2	2.38	0.57
7:Z:402:GLY:HA3	7:Z:474:LEU:HD21	1.86	0.57
1:I:72:ALA:HB2	1:J:70:ALA:HA	1.85	0.57
7:X:272:PHE:HD1	7:X:276:GLU:HG3	1.68	0.57
7:Z:423:ASP:OD1	7:Z:430:LYS:NZ	2.36	0.57
1:D:57:ALA:HA	1:D:60:LYS:HE2	1.87	0.57
4:R:49:GLU:HB2	5:S:206:THR:HG22	1.87	0.57
6:T:403:ASP:O	6:T:429:ARG:NH2	2.37	0.57
1:A:72:ALA:HB2	1:B:70:ALA:HA	1.86	0.57
7:Y:290:PHE:O	7:Y:294:ASN:ND2	2.38	0.57
6:U:227:ARG:HG2	6:U:228:GLN:HG2	1.87	0.56
1:F:115:LEU:HA	1:F:118:LEU:HB2	1.86	0.56
6:V:195:ARG:NH2	6:V:363:GLU:O	2.39	0.56
7:X:446:PRO:HB2	7:X:458:GLY:HA2	1.87	0.56
7:Y:438:LYS:NZ	7:Y:481:LEU:O	2.37	0.56
1:G:78:LEU:HB2	1:H:110:THR:HG23	1.87	0.56
1:G:57:ALA:HA	1:G:60:LYS:HE2	1.88	0.56
6:T:323:ILE:HG12	6:T:380:PHE:HB2	1.87	0.56
1:C:78:LEU:CD2	1:C:111:GLU:OE2	2.55	0.55
6:T:409:GLU:OE1	6:T:422:ASN:ND2	2.39	0.55
6:U:207:LYS:NZ	6:U:521:GLU:OE1	2.38	0.55
6:V:70:VAL:HG23	6:V:73:TRP:H	1.70	0.55
6:V:508:PHE:HZ	6:V:551:LYS:HG3	1.71	0.55
7:Y:216:ARG:O	7:Y:250:GLN:NE2	2.39	0.55
6:U:207:LYS:NZ	6:U:483:MET:SD	2.79	0.55
1:I:58:ALA:HB2	1:J:56:LEU:HA	1.88	0.55
1:F:71:LEU:HB3	1:G:70:ALA:HB1	1.89	0.55
6:U:272:LEU:HD23	6:U:287:MET:HE1	1.89	0.55
7:X:306:SER:OG	7:X:307:ALA:N	2.40	0.55
6:V:529:ASN:HD21	7:Z:527:LEU:HD13	1.72	0.55

Continued on next page...

Continued from previous page...

Atom-1	Atom-2	Interatomic distance (Å)	Clash overlap (Å)
7:Z:231:GLY:O	7:Z:234:LYS:NZ	2.38	0.55
6:T:228:GLN:HE21	8:T:1001:ATP:H5'2	1.72	0.55
6:T:326:ASP:H	6:T:382:VAL:HB	1.72	0.55
6:U:219:GLN:NE2	6:U:221:GLU:OE2	2.39	0.55
1:C:78:LEU:HD11	1:C:111:GLU:OE2	2.07	0.54
3:Q:42:ARG:NH2	4:R:148:GLU:OE2	2.40	0.54
6:U:90:VAL:HG13	7:Z:59:ILE:HD11	1.89	0.54
1:G:95:ILE:HG22	1:G:98:GLN:HB3	1.88	0.54
5:S:83:ASP:HA	5:S:86:VAL:HG22	1.89	0.54
6:V:282:MET:HA	6:V:285:THR:HG22	1.89	0.54
7:Z:164:ILE:HB	7:Z:167:VAL:HG22	1.89	0.54
5:S:180:GLU:HA	5:S:183:ILE:HB	1.88	0.54
6:T:314:ARG:NH1	6:T:364:ARG:O	2.41	0.54
1:G:94:ASN:HD21	4:R:103:SER:H	1.55	0.54
6:V:316:THR:O	6:V:318:LYS:NZ	2.40	0.54
2:P:56:LEU:HD11	6:V:67:ILE:HD11	1.90	0.54
6:U:125:ASP:OD1	6:U:125:ASP:N	2.40	0.54
1:C:111:GLU:OE1	1:D:113:ILE:HD11	2.08	0.54
7:X:188:GLY:HA2	10:X:601:ADP:H5'2	1.90	0.54
7:X:500:ASP:O	7:X:504:LYS:CG	2.50	0.54
1:H:58:ALA:HB2	1:I:56:LEU:HG	1.89	0.53
6:U:243:LYS:HG3	6:U:281:ALA:HA	1.91	0.53
1:A:85:LEU:HA	1:J:86:ILE:HG21	1.91	0.53
6:T:92:ASP:OD1	7:X:303:ARG:NH2	2.42	0.53
1:A:95:ILE:HD13	1:J:93:PRO:HG3	1.90	0.53
1:D:71:LEU:HD12	1:E:113:ILE:HG23	1.91	0.53
6:V:135:ASP:HB3	7:Y:59:ILE:HD12	1.90	0.53
1:B:68:THR:HG21	1:C:120:VAL:HG11	1.90	0.53
6:T:495:GLU:HG3	6:T:533:PHE:HB3	1.91	0.53
6:V:266:ARG:HH11	6:V:293:SER:HB3	1.74	0.53
7:X:42:GLN:HG2	7:X:49:ASP:HB2	1.91	0.53
6:U:240:ILE:HD12	6:U:279:THR:HG21	1.91	0.53
6:U:303:PRO:HG2	6:U:330:GLN:HG3	1.91	0.53
6:U:326:ASP:H	6:U:382:VAL:HB	1.74	0.53
7:Y:184:GLY:O	7:Y:189:LYS:NZ	2.41	0.53
6:U:209:VAL:HG23	6:U:213:VAL:HG23	1.90	0.52
1:G:119:LEU:O	1:G:123:LEU:HB2	2.09	0.52
3:Q:32:LYS:O	3:Q:36:LYS:N	2.42	0.52
1:D:118:LEU:HA	1:D:121:VAL:HG12	1.91	0.52
6:U:479:ARG:NH1	6:U:510:ASP:O	2.41	0.52
7:X:75:GLU:OE2	7:X:144:HIS:NE2	2.41	0.52

Continued on next page...

Continued from previous page...

Atom-1	Atom-2	Interatomic distance (Å)	Clash overlap (Å)
7:X:322:GLN:OE1	7:X:337:GLN:NE2	2.40	0.52
1:C:68:THR:HG21	1:D:120:VAL:HG11	1.92	0.52
1:I:59:SER:HA	1:I:62:VAL:HG12	1.91	0.52
6:V:472:TYR:OH	6:V:476:ARG:NH2	2.42	0.52
7:X:450:ALA:O	7:X:454:THR:OG1	2.27	0.52
6:T:189:ALA:HB3	7:Y:252:ASN:HD22	1.73	0.52
7:X:182:PHE:HB2	7:X:363:VAL:HA	1.91	0.52
6:U:134:ASN:ND2	6:U:136:SER:OG	2.42	0.52
7:Y:273:ARG:HD3	7:Y:333:ILE:HG13	1.91	0.52
1:A:113:ILE:HG23	1:J:71:LEU:HD12	1.90	0.52
1:E:72:ALA:HB2	1:F:70:ALA:HA	1.91	0.52
7:X:395:GLU:OE2	7:X:471:GLN:NE2	2.43	0.52
4:R:88:THR:HB	4:R:119:HIS:HB2	1.91	0.52
5:S:48:ARG:O	5:S:52:ASN:ND2	2.43	0.52
7:Y:270:GLU:OE1	7:Y:273:ARG:NH2	2.43	0.52
6:T:259:TYR:OH	6:T:325:ASP:OD1	2.25	0.52
7:Z:361:THR:HG23	7:Z:383:THR:H	1.75	0.52
7:Y:65:VAL:HG22	7:Y:102:VAL:HG22	1.92	0.51
2:P:91:ALA:O	2:P:132:SER:OG	2.27	0.51
3:Q:43:GLN:NE2	3:Q:67:ASN:O	2.43	0.51
7:Z:183:GLY:HA3	7:Z:189:LYS:HD3	1.91	0.51
7:X:108:PRO:HB2	7:X:142:SER:HB2	1.93	0.51
6:U:311:GLU:OE2	6:U:364:ARG:NE	2.41	0.51
6:U:297:PRO:HA	6:U:300:PHE:HB3	1.92	0.51
7:Y:445:GLN:NE2	7:Y:459:LYS:O	2.41	0.51
7:Z:406:VAL:HG11	7:Z:474:LEU:CD1	2.41	0.51
1:F:86:ILE:HG21	1:G:85:LEU:HA	1.92	0.51
7:Y:164:ILE:HB	7:Y:167:VAL:HG22	1.92	0.51
1:A:70:ALA:HA	1:J:72:ALA:HB2	1.91	0.51
7:X:373:ILE:HG23	7:X:444:SER:HB2	1.92	0.51
1:F:59:SER:HA	1:F:62:VAL:HG12	1.91	0.51
5:S:52:ASN:HA	5:S:55:LYS:HG2	1.92	0.51
6:T:155:ILE:HD12	6:T:312:TYR:HB2	1.93	0.51
7:X:184:GLY:O	7:X:366:ARG:NH2	2.42	0.51
6:T:326:ASP:OD1	6:T:329:LYS:NZ	2.37	0.51
1:E:86:ILE:HG21	1:F:85:LEU:HA	1.93	0.50
6:T:403:ASP:OD2	7:Y:218:ARG:NE	2.43	0.50
6:V:46:ASP:OD1	6:V:49:ARG:NH1	2.44	0.50
6:U:449:GLU:OE1	6:U:476:ARG:NH1	2.44	0.50
6:V:516:ASP:OD1	6:V:516:ASP:N	2.44	0.50
7:Z:43:VAL:HG12	7:Z:48:VAL:HG22	1.93	0.50

Continued on next page...

Continued from previous page...

Atom-1	Atom-2	Interatomic distance (Å)	Clash overlap (Å)
6:U:147:THR:HG22	7:X:560:VAL:HG12	1.94	0.50
1:F:72:ALA:HB2	1:G:70:ALA:HA	1.93	0.50
7:X:270:GLU:OE2	7:X:273:ARG:NH2	2.44	0.50
6:T:400:SER:HB2	7:Y:289:ARG:HH22	1.76	0.50
5:S:109:LYS:NZ	7:Y:424:GLU:OE2	2.40	0.50
7:X:216:ARG:NH1	7:X:219:GLU:OE1	2.41	0.50
1:I:93:PRO:HB3	1:J:95:ILE:HG21	1.93	0.50
6:T:304:TYR:OH	6:T:357:LEU:O	2.28	0.50
7:Y:215:GLU:OE1	7:Y:286:ASN:ND2	2.45	0.50
5:S:141:SER:HB3	5:S:150:LEU:HD12	1.94	0.49
5:S:308:ILE:HD11	7:Z:305:PRO:HG2	1.94	0.49
6:U:254:ARG:NH2	7:X:543:ASP:OD1	2.44	0.49
7:Z:394:ALA:O	7:Z:398:ASN:ND2	2.44	0.49
6:U:318:LYS:HE2	7:X:545:LEU:HD23	1.94	0.49
7:Y:182:PHE:HB2	7:Y:363:VAL:HA	1.95	0.49
1:D:115:LEU:HD23	1:D:118:LEU:HD12	1.94	0.49
1:F:71:LEU:HA	1:F:74:VAL:HG12	1.94	0.49
6:T:250:PRO:HD2	6:T:253:GLN:HE21	1.77	0.49
7:X:114:GLY:HA3	7:X:138:ALA:HB3	1.94	0.49
7:X:503:ALA:O	7:X:506:ILE:HG12	2.13	0.49
1:I:86:ILE:HD13	1:J:85:LEU:HB2	1.95	0.49
5:S:46:ARG:NH1	7:X:415:ASP:OD1	2.42	0.49
1:G:115:LEU:HA	1:G:118:LEU:HB2	1.95	0.49
2:P:109:LEU:HD23	2:P:119:LYS:HA	1.93	0.49
6:U:203:PHE:HE1	6:U:436:PHE:HB2	1.77	0.49
7:Z:51:ARG:NH2	7:Z:82:ASP:O	2.45	0.49
1:I:86:ILE:HG21	1:J:85:LEU:HA	1.95	0.49
1:D:72:ALA:HB2	1:E:70:ALA:HA	1.93	0.49
6:V:259:TYR:HB3	6:V:287:MET:HG2	1.94	0.49
4:R:143:ASP:OD1	4:R:143:ASP:N	2.45	0.49
5:S:140:VAL:HG22	5:S:160:LEU:HB3	1.95	0.49
6:V:243:LYS:HG3	6:V:281:ALA:HA	1.94	0.49
6:V:283:ARG:NH1	7:Z:543:ASP:OD1	2.45	0.49
6:V:549:HIS:NE2	7:Z:525:PRO:O	2.42	0.49
1:G:69:ILE:HA	1:H:70:ALA:HB2	1.94	0.49
2:P:79:GLU:HA	2:P:82:LYS:HD3	1.95	0.49
1:G:58:ALA:O	1:H:59:SER:OG	2.23	0.48
1:H:72:ALA:HB2	1:I:70:ALA:HA	1.94	0.48
7:X:327:THR:HG22	7:X:333:ILE:H	1.78	0.48
7:Y:120:ARG:NH1	7:Y:132:GLN:O	2.46	0.48
7:Y:75:GLU:OE2	7:Y:260:ARG:NE	2.40	0.48

Continued on next page...

Continued from previous page...

Atom-1	Atom-2	Interatomic distance (Å)	Clash overlap (Å)
7:Y:306:SER:OG	7:Y:307:ALA:N	2.44	0.48
7:X:80:MET:HB2	7:X:84:THR:HG23	1.95	0.48
1:B:65:GLY:HA2	1:C:67:ALA:HB2	1.95	0.48
3:Q:17:LEU:O	3:Q:21:ASN:ND2	2.40	0.48
4:R:30:PRO:HD3	5:S:91:ASP:HB3	1.94	0.48
5:S:109:LYS:O	5:S:270:ARG:NH2	2.46	0.48
5:S:229:ASP:OD1	5:S:239:ARG:NH1	2.46	0.48
6:U:172:ASP:OD1	6:U:172:ASP:N	2.46	0.48
1:B:86:ILE:HG23	1:C:99:LEU:HB2	1.95	0.48
4:R:74:PHE:HB3	4:R:82:SER:HB3	1.95	0.48
6:U:136:SER:O	7:Z:58:SER:OG	2.31	0.48
6:U:323:ILE:HG13	6:U:380:PHE:HB2	1.95	0.48
6:V:446:LEU:HD22	6:V:501:VAL:HG21	1.95	0.48
7:X:286:ASN:HB3	7:X:289:ARG:HG2	1.95	0.48
6:V:476:ARG:NH1	6:V:505:THR:O	2.45	0.48
7:Z:402:GLY:HA3	7:Z:474:LEU:CD2	2.44	0.48
1:I:85:LEU:HD21	1:I:100:VAL:HG23	1.96	0.48
6:T:516:ASP:O	6:T:520:ALA:N	2.44	0.48
6:U:181:ARG:NH2	6:U:183:SER:OG	2.47	0.48
7:X:249:GLY:HA3	7:X:261:VAL:HG11	1.96	0.48
1:A:98:GLN:NE2	1:A:102:TYR:OH	2.45	0.48
1:I:118:LEU:HA	1:I:121:VAL:HG12	1.95	0.48
6:V:418:ARG:HD2	7:Y:401:ARG:HH12	1.79	0.48
7:X:172:PRO:HG2	7:X:386:MET:HB2	1.96	0.48
3:Q:17:LEU:HB3	5:S:176:SER:HB2	1.95	0.47
6:T:220:ARG:H	6:T:220:ARG:HG2	1.52	0.47
6:U:103:VAL:HA	6:U:146:ARG:HE	1.79	0.47
7:Z:182:PHE:HB2	7:Z:363:VAL:HA	1.96	0.47
7:Z:185:ALA:O	7:Z:366:ARG:NH1	2.47	0.47
5:S:215:LEU:O	5:S:219:GLN:NE2	2.47	0.47
7:X:213:VAL:HG22	7:X:261:VAL:HG13	1.96	0.47
1:G:113:ILE:HD12	1:G:116:PHE:HD2	1.79	0.47
6:V:207:LYS:NZ	6:V:521:GLU:OE2	2.47	0.47
7:X:42:GLN:NE2	7:X:49:ASP:OD2	2.47	0.47
1:A:75:GLY:HA3	1:B:74:VAL:HG22	1.96	0.47
6:U:100:LEU:O	7:X:98:ARG:NH2	2.48	0.47
1:D:80:VAL:HG22	1:E:80:VAL:HG11	1.95	0.47
7:Y:234:LYS:H	7:Y:242:SER:HB3	1.79	0.47
1:J:92:ASN:OD1	1:J:92:ASN:N	2.46	0.47
5:S:45:GLN:HA	5:S:48:ARG:HG2	1.97	0.47
6:U:532:VAL:HG21	6:U:550:LEU:HD13	1.96	0.47

Continued on next page...

Continued from previous page...

Atom-1	Atom-2	Interatomic distance (Å)	Clash overlap (Å)
6:V:134:ASN:ND2	7:Y:146:GLU:OE2	2.48	0.47
6:V:123:GLN:OE1	6:V:126:HIS:NE2	2.48	0.47
6:V:460:ALA:HB2	6:V:474:LEU:HD11	1.97	0.47
6:V:254:ARG:NH2	7:Z:540:GLU:O	2.47	0.46
6:V:319:HIS:ND1	6:V:376:SER:OG	2.38	0.46
6:V:336:GLN:OE1	7:Y:316:THR:OG1	2.30	0.46
7:Y:444:SER:OG	7:Y:488:MET:SD	2.74	0.46
7:Z:110:LYS:HG2	7:Z:140:ILE:HG22	1.97	0.46
5:S:183:ILE:HD13	5:S:248:GLU:HG2	1.98	0.46
5:S:238:GLU:OE2	5:S:240:SER:OG	2.30	0.46
7:Z:42:GLN:HB2	7:Z:49:ASP:HB2	1.97	0.46
7:Z:311:GLN:H	7:Z:311:GLN:HG2	1.51	0.46
6:T:344:PRO:HG2	7:Y:299:ALA:HB1	1.98	0.46
6:U:207:LYS:HG2	6:U:497:GLN:HG3	1.98	0.46
6:V:283:ARG:NH2	6:V:284:TYR:OH	2.48	0.46
7:Y:57:PRO:HG2	7:Y:63:LEU:HD21	1.98	0.46
1:A:59:SER:HA	1:A:62:VAL:HG12	1.96	0.46
1:C:72:ALA:HB2	1:D:70:ALA:HA	1.98	0.46
1:H:86:ILE:HG23	1:I:99:LEU:HB3	1.96	0.46
6:T:370:LYS:NZ	6:T:371:GLU:OE2	2.41	0.46
7:X:78:GLN:HB2	7:X:86:ARG:HB3	1.97	0.46
7:Z:430:LYS:HB3	7:Z:430:LYS:HE2	1.81	0.46
1:G:54:SER:O	1:G:54:SER:OG	2.30	0.46
1:H:90:ALA:O	1:I:92:ASN:ND2	2.48	0.46
5:S:165:THR:OG1	5:S:174:GLN:NE2	2.49	0.46
7:Y:116:GLY:HA3	7:Y:136:ASP:HB2	1.97	0.46
7:Y:423:ASP:N	7:Y:423:ASP:OD1	2.48	0.46
6:V:110:CYS:HA	6:V:116:LYS:HA	1.97	0.46
7:Z:166:VAL:HG23	7:Z:170:LEU:HD12	1.98	0.46
7:Z:322:GLN:OE1	7:Z:337:GLN:NE2	2.40	0.46
6:U:261:ALA:HB1	6:U:264:GLN:HG3	1.97	0.46
4:R:86:LYS:HD3	4:R:120:SER:HB2	1.98	0.46
6:U:479:ARG:HA	6:U:517:ILE:HD13	1.97	0.46
6:V:482:GLU:HA	6:V:485:LYS:HD3	1.97	0.45
7:X:216:ARG:HB2	7:X:219:GLU:HG3	1.97	0.45
7:Z:306:SER:OG	7:Z:307:ALA:N	2.46	0.45
1:C:78:LEU:CD1	1:C:111:GLU:OE2	2.65	0.45
6:U:86:ARG:NH1	6:U:141:GLY:O	2.49	0.45
7:X:403:VAL:HG13	7:X:439:ILE:HD12	1.97	0.45
1:B:115:LEU:HA	1:B:118:LEU:HB2	1.99	0.45
1:C:80:VAL:HG12	1:D:80:VAL:HG11	1.98	0.45

Continued on next page...

Continued from previous page...

Atom-1	Atom-2	Interatomic distance (Å)	Clash overlap (Å)
7:Y:373:ILE:HG23	7:Y:444:SER:HB2	1.98	0.45
1:A:92:ASN:N	1:A:92:ASN:OD1	2.48	0.45
6:V:323:ILE:HG12	6:V:380:PHE:HB2	1.98	0.45
6:U:235:ALA:HB1	6:U:323:ILE:HG12	1.97	0.45
1:G:72:ALA:HB2	1:H:70:ALA:HA	1.97	0.45
6:U:430:VAL:HG21	7:X:218:ARG:HD3	1.98	0.45
1:A:111:GLU:CD	1:B:113:ILE:HD11	2.37	0.45
6:U:189:ALA:HB3	7:X:252:ASN:HD22	1.80	0.45
7:Z:130:ASP:OD2	7:Z:130:ASP:N	2.49	0.45
6:V:235:ALA:HB1	6:V:323:ILE:HD13	1.99	0.45
6:V:453:TYR:CG	6:V:477:GLY:HA3	2.51	0.45
7:X:165:LYS:HG3	7:X:461:VAL:HG11	1.99	0.45
7:X:502:MET:O	7:X:503:ALA:C	2.54	0.45
7:Y:470:PHE:HA	7:Y:473:VAL:HG12	1.98	0.45
6:V:371:GLU:HG2	6:V:372:LEU:HD12	1.98	0.45
7:X:53:ASP:OD1	7:X:53:ASP:N	2.49	0.45
7:X:117:THR:OG1	7:X:122:MET:SD	2.71	0.45
7:X:365:SER:HB2	7:X:378:ASP:HB2	1.99	0.45
7:Y:86:ARG:NH2	7:Y:300:LEU:O	2.50	0.45
7:Y:286:ASN:HB3	7:Y:289:ARG:HG2	1.98	0.45
1:H:78:LEU:HB3	1:I:110:THR:HG22	1.99	0.45
7:X:164:ILE:HB	7:X:167:VAL:HB	1.97	0.45
2:P:124:ALA:HB2	6:V:65:LYS:HD2	1.99	0.44
6:U:136:SER:HA	7:Z:59:ILE:HB	2.00	0.44
1:C:92:ASN:OD1	1:C:92:ASN:N	2.49	0.44
6:T:231:LYS:HE3	6:T:231:LYS:HB2	1.75	0.44
6:U:41:ASP:N	6:U:41:ASP:OD1	2.42	0.44
1:E:60:LYS:HB3	1:E:125:LEU:HD23	1.99	0.44
6:T:207:LYS:HD3	6:T:492:ILE:HD11	1.99	0.44
6:U:155:ILE:HD12	6:U:312:TYR:HB2	1.98	0.44
6:V:226:ASP:O	6:V:231:LYS:NZ	2.42	0.44
7:X:130:ASP:OD1	7:X:130:ASP:N	2.41	0.44
7:Y:284:VAL:HG11	7:Y:287:ILE:HD13	1.99	0.44
2:P:38:LYS:HD2	2:P:38:LYS:HA	1.84	0.44
6:V:551:LYS:HE3	6:V:551:LYS:HB2	1.90	0.44
7:Y:470:PHE:O	7:Y:474:LEU:HB2	2.17	0.44
2:P:46:LEU:HD13	2:P:51:ALA:HB1	2.00	0.44
4:R:161:LYS:HA	4:R:164:LEU:HG	1.99	0.44
6:T:208:ALA:HA	6:T:484:LEU:HD22	2.00	0.44
1:F:74:VAL:HG21	1:F:114:ALA:HB2	2.00	0.44
5:S:97:SER:HB2	5:S:188:GLN:HB2	1.99	0.44

Continued on next page...

Continued from previous page...

Atom-1	Atom-2	Interatomic distance (Å)	Clash overlap (Å)
7:Y:480:ASP:OD1	7:Y:480:ASP:N	2.51	0.44
1:D:92:ASN:OD1	1:D:92:ASN:N	2.50	0.44
6:T:204:THR:HG21	6:T:215:ILE:HD12	1.99	0.44
6:V:550:LEU:HA	6:V:553:GLU:HB2	2.00	0.44
6:T:475:GLU:OE2	6:T:479:ARG:NH2	2.40	0.44
7:X:73:VAL:HG21	7:X:125:ILE:HG21	1.99	0.44
4:R:175:GLU:HA	4:R:178:GLN:HB2	2.00	0.43
6:U:216:GLY:N	6:U:219:GLN:OE1	2.45	0.43
4:R:34:THR:HG22	4:R:47:VAL:HG21	2.00	0.43
5:S:121:LYS:HA	5:S:124:ARG:HG2	2.00	0.43
6:T:243:LYS:HB3	6:T:243:LYS:HE3	1.80	0.43
6:U:258:VAL:HG22	6:U:286:ILE:HD12	2.00	0.43
6:U:344:PRO:HD2	7:X:299:ALA:HB1	2.00	0.43
7:Z:165:LYS:NZ	7:Z:489:VAL:O	2.36	0.43
1:C:69:ILE:HA	1:D:70:ALA:HB2	2.00	0.43
4:R:59:ALA:HB2	4:R:137:HIS:HD2	1.82	0.43
6:U:67:ILE:HG23	6:U:68:PRO:HD3	1.99	0.43
6:U:152:ASN:N	6:U:152:ASN:OD1	2.51	0.43
7:Y:435:ARG:NH1	7:Y:474:LEU:O	2.51	0.43
1:I:123:LEU:HD12	1:I:127:ALA:HB3	2.01	0.43
3:Q:52:TYR:N	5:S:159:GLN:O	2.51	0.43
6:V:403:ASP:OD2	7:Z:218:ARG:NE	2.50	0.43
7:Y:239:ARG:O	7:Y:242:SER:OG	2.31	0.43
7:Z:407:LEU:O	7:Z:411:LYS:HB2	2.19	0.43
5:S:111:LEU:HB3	5:S:274:MET:HE3	2.00	0.43
7:Z:248:TYR:HB3	7:Z:250:GLN:HE21	1.83	0.43
6:T:92:ASP:OD2	7:X:78:GLN:NE2	2.52	0.43
6:V:149:GLN:HB3	6:V:152:ASN:HD21	1.84	0.43
6:T:132:PHE:HE1	6:T:297:PRO:HB2	1.83	0.43
6:V:164:THR:HA	6:V:170:PRO:HA	2.00	0.43
7:X:137:ALA:HB1	7:X:140:ILE:HD11	2.00	0.43
7:Z:430:LYS:HA	7:Z:433:VAL:HB	2.01	0.43
7:Z:562:ASN:OD1	7:Z:566:LYS:N	2.48	0.43
1:G:83:GLY:O	1:H:84:SER:OG	2.37	0.43
1:G:92:ASN:OD1	1:G:92:ASN:N	2.49	0.43
6:T:466:LEU:HD21	6:T:471:GLN:HG3	2.00	0.43
6:T:476:ARG:NH2	6:T:505:THR:O	2.52	0.43
7:Y:213:VAL:HG21	7:Y:262:ALA:HB2	2.01	0.43
2:P:132:SER:HA	6:V:48:LEU:HD22	2.00	0.42
4:R:40:LYS:NZ	5:S:128:ALA:O	2.50	0.42
7:Z:124:VAL:HG23	7:Z:125:ILE:HG23	2.01	0.42

Continued on next page...

Continued from previous page...

Atom-1	Atom-2	Interatomic distance (Å)	Clash overlap (Å)
1:J:55:VAL:HA	1:J:58:ALA:HB3	2.01	0.42
6:U:202:LEU:HD12	6:U:217:ARG:HG3	1.99	0.42
7:Z:160:LEU:O	7:Z:162:THR:OG1	2.36	0.42
6:V:203:PHE:HE1	6:V:436:PHE:HB2	1.84	0.42
7:Y:228:ILE:HD13	7:Y:228:ILE:HA	1.89	0.42
7:Z:522:LYS:HG3	7:Z:523:ASP:H	1.84	0.42
1:B:78:LEU:HD23	1:B:78:LEU:HA	1.87	0.42
1:D:74:VAL:HG23	1:E:113:ILE:HD13	2.02	0.42
4:R:34:THR:O	4:R:38:ASN:ND2	2.52	0.42
6:T:157:PRO:HB3	7:Y:545:LEU:HD22	2.01	0.42
6:T:240:ILE:HG23	6:T:279:THR:HG21	2.00	0.42
6:U:346:GLY:HA2	7:X:309:GLY:HA3	2.02	0.42
7:X:287:ILE:HD11	7:X:321:LEU:HD21	2.01	0.42
1:A:86:ILE:HG21	1:B:85:LEU:HA	2.00	0.42
6:U:236:ILE:HD11	6:U:272:LEU:HD21	2.01	0.42
1:C:118:LEU:HA	1:C:121:VAL:HG12	2.02	0.42
6:V:254:ARG:NH1	7:Z:543:ASP:OD2	2.53	0.42
7:Z:145:ARG:HH22	7:Z:267:THR:HG23	1.84	0.42
6:V:339:LEU:HD11	6:V:349:ALA:HB1	2.01	0.42
7:X:107:SER:HB2	7:X:110:LYS:HE3	2.02	0.42
4:R:28:ALA:HB3	5:S:92:PHE:HD1	1.84	0.42
6:V:453:TYR:HA	6:V:456:VAL:HG22	2.01	0.42
7:X:88:ILE:HD12	7:X:297:VAL:HG11	2.02	0.42
1:F:90:ALA:O	1:G:92:ASN:ND2	2.53	0.42
2:P:52:GLN:HA	2:P:55:THR:HG22	2.01	0.42
7:Y:225:ARG:HA	7:Y:225:ARG:HD3	1.86	0.42
1:B:92:ASN:N	1:B:92:ASN:OD1	2.52	0.41
1:D:124:ILE:HA	1:D:124:ILE:HD12	1.82	0.41
6:U:90:VAL:HG21	6:U:138:ILE:HB	2.02	0.41
6:V:545:ALA:O	6:V:549:HIS:ND1	2.52	0.41
6:V:93:GLY:N	6:V:135:ASP:OD2	2.36	0.41
7:Y:211:ALA:HB2	7:Y:265:GLY:HA3	2.03	0.41
1:J:107:PHE:HZ	1:J:111:GLU:OE1	1.92	0.41
2:P:134:LEU:HD23	2:P:134:LEU:HA	1.88	0.41
6:U:527:GLN:HE22	6:U:558:LYS:HB3	1.85	0.41
7:X:124:VAL:HG13	7:X:125:ILE:HG23	2.02	0.41
2:P:75:TYR:HA	2:P:78:ILE:HG12	2.02	0.41
2:P:134:LEU:HA	2:P:137:VAL:HG12	2.02	0.41
6:T:400:SER:O	7:Y:216:ARG:NH2	2.53	0.41
6:V:416:GLY:O	7:Y:401:ARG:NH2	2.53	0.41
7:Y:246:LEU:HD13	7:Y:248:TYR:HE2	1.85	0.41

Continued on next page...

Continued from previous page...

Atom-1	Atom-2	Interatomic distance (Å)	Clash overlap (Å)
7:Y:252:ASN:OD1	7:Y:252:ASN:N	2.50	0.41
1:A:84:SER:OG	1:J:87:ASN:ND2	2.53	0.41
1:E:65:GLY:HA2	1:F:67:ALA:HB2	2.03	0.41
1:I:69:ILE:HA	1:J:70:ALA:HB2	2.01	0.41
6:T:108:LEU:O	6:T:147:THR:OG1	2.35	0.41
7:Y:195:GLU:HG3	7:Y:447:PHE:CG	2.55	0.41
7:Z:111:VAL:HG11	7:Z:264:THR:HG23	2.01	0.41
1:B:63:GLY:O	1:B:67:ALA:N	2.53	0.41
6:T:241:HIS:CE1	6:T:493:PRO:HA	2.56	0.41
6:V:326:ASP:H	6:V:382:VAL:HB	1.86	0.41
6:V:466:LEU:HD13	6:V:471:GLN:HG2	2.03	0.41
1:I:55:VAL:O	1:I:59:SER:HB3	2.21	0.41
6:T:495:GLU:HA	6:T:498:THR:HG22	2.02	0.41
1:E:90:ALA:HB2	1:F:99:LEU:HD11	2.02	0.41
3:Q:49:GLN:HE21	3:Q:61:LYS:HG2	1.86	0.41
6:U:119:ALA:HA	6:U:129:VAL:HG12	2.02	0.41
6:U:195:ARG:NH2	6:U:363:GLU:O	2.43	0.41
7:X:110:LYS:HB3	7:X:140:ILE:HG22	2.02	0.41
1:B:72:ALA:HB2	1:C:70:ALA:HA	2.03	0.41
5:S:111:LEU:HD23	5:S:111:LEU:HA	1.98	0.41
6:T:262:VAL:HG11	6:T:303:PRO:HD3	2.03	0.41
6:T:492:ILE:HA	6:T:493:PRO:HD3	1.95	0.41
6:U:236:ILE:O	6:U:240:ILE:HG12	2.21	0.41
6:U:298:LEU:HD23	6:U:298:LEU:HA	1.92	0.41
6:V:71:LYS:HA	6:V:71:LYS:HD3	1.80	0.41
6:V:406:ILE:HA	6:V:426:SER:HB2	2.02	0.41
7:Y:63:LEU:HB2	7:Y:74:LEU:HB2	2.03	0.41
7:Y:467:ILE:O	7:Y:471:GLN:HB2	2.21	0.41
1:D:55:VAL:HA	1:D:58:ALA:HB3	2.02	0.41
1:H:57:ALA:HA	1:H:60:LYS:HD3	2.03	0.41
1:I:61:MET:HA	1:J:124:ILE:HD11	2.03	0.41
2:P:121:LEU:HD13	6:V:66:LEU:HD11	2.03	0.41
6:T:508:PHE:HZ	6:T:551:LYS:HD3	1.86	0.41
6:U:50:LYS:O	6:U:52:LYS:NZ	2.53	0.41
7:X:306:SER:HB2	7:X:312:PRO:HA	2.02	0.41
7:X:349:PRO:HA	7:X:352:ALA:HB3	2.03	0.41
1:H:62:VAL:HG23	1:I:59:SER:HB2	2.03	0.40
6:U:476:ARG:HA	6:U:476:ARG:HD3	1.94	0.40
6:V:92:ASP:OD2	7:Y:303:ARG:NE	2.54	0.40
7:Y:43:VAL:HG22	7:Y:48:VAL:HG13	2.02	0.40
2:P:46:LEU:HD23	2:P:46:LEU:HA	1.89	0.40

Continued on next page...

Continued from previous page...

Atom-1	Atom-2	Interatomic distance (Å)	Clash overlap (Å)
6:U:94:ILE:HG22	6:U:130:VAL:HG12	2.04	0.40
6:V:259:TYR:OH	6:V:325:ASP:OD2	2.25	0.40
1:B:107:PHE:CE1	1:C:109:LEU:HB3	2.57	0.40
5:S:123:THR:HA	5:S:126:THR:HG22	2.03	0.40
7:X:114:GLY:HA2	7:X:271:TYR:CE2	2.57	0.40
7:Y:96:LEU:HD23	7:Y:96:LEU:HA	1.93	0.40
7:Z:170:LEU:HD22	7:Z:404:GLN:HG3	2.03	0.40
5:S:190:TYR:HB2	5:S:210:ILE:HB	2.01	0.40
6:T:220:ARG:HD2	6:T:362:LEU:HB3	2.03	0.40
6:T:220:ARG:HG3	6:T:402:THR:HA	2.02	0.40
6:V:79:PRO:HA	6:V:80:PRO:HD3	1.95	0.40
7:Y:64:GLU:HB3	7:Y:103:VAL:HG23	2.03	0.40
1:F:92:ASN:OD1	1:F:92:ASN:N	2.54	0.40
7:X:37:ALA:HB1	7:X:101:LYS:HE3	2.04	0.40
7:Z:281:LEU:HD23	7:Z:281:LEU:HA	1.93	0.40

There are no symmetry-related clashes.

5.3 Torsion angles [i](#)

5.3.1 Protein backbone [i](#)

In the following table, the Percentiles column shows the percent Ramachandran outliers of the chain as a percentile score with respect to all PDB entries followed by that with respect to all EM entries.

The Analysed column shows the number of residues for which the backbone conformation was analysed, and the total number of residues.

Mol	Chain	Analysed	Favoured	Allowed	Outliers	Percentiles	
1	A	72/127 (57%)	70 (97%)	2 (3%)	0	100	100
1	B	72/127 (57%)	71 (99%)	1 (1%)	0	100	100
1	C	71/127 (56%)	70 (99%)	1 (1%)	0	100	100
1	D	72/127 (57%)	71 (99%)	1 (1%)	0	100	100
1	E	72/127 (57%)	70 (97%)	2 (3%)	0	100	100
1	F	72/127 (57%)	71 (99%)	1 (1%)	0	100	100
1	G	72/127 (57%)	72 (100%)	0	0	100	100
1	H	72/127 (57%)	71 (99%)	1 (1%)	0	100	100

Continued on next page...

Continued from previous page...

Mol	Chain	Analysed	Favoured	Allowed	Outliers	Percentiles	
1	I	72/127 (57%)	70 (97%)	2 (3%)	0	100	100
1	J	72/127 (57%)	70 (97%)	2 (3%)	0	100	100
2	P	112/229 (49%)	102 (91%)	10 (9%)	0	100	100
3	Q	70/74 (95%)	69 (99%)	1 (1%)	0	100	100
4	R	175/199 (88%)	164 (94%)	11 (6%)	0	100	100
5	S	275/317 (87%)	261 (95%)	14 (5%)	0	100	100
6	T	476/562 (85%)	456 (96%)	18 (4%)	2 (0%)	34	70
6	U	521/562 (93%)	493 (95%)	27 (5%)	1 (0%)	47	80
6	V	518/562 (92%)	497 (96%)	20 (4%)	1 (0%)	47	80
7	X	540/574 (94%)	498 (92%)	41 (8%)	1 (0%)	47	80
7	Y	519/574 (90%)	481 (93%)	35 (7%)	3 (1%)	25	62
7	Z	536/574 (93%)	510 (95%)	23 (4%)	3 (1%)	25	62
All	All	4461/5497 (81%)	4237 (95%)	213 (5%)	11 (0%)	50	80

All (11) Ramachandran outliers are listed below:

Mol	Chain	Res	Type
6	T	493	PRO
7	Z	308	VAL
6	U	349	ALA
7	X	308	VAL
7	Z	307	ALA
6	T	349	ALA
6	V	349	ALA
7	Y	308	VAL
7	Z	306	SER
7	Y	148	PRO
7	Y	455	GLY

5.3.2 Protein sidechains [i](#)

In the following table, the Percentiles column shows the percent sidechain outliers of the chain as a percentile score with respect to all PDB entries followed by that with respect to all EM entries.

The Analysed column shows the number of residues for which the sidechain conformation was analysed, and the total number of residues.

Mol	Chain	Analysed	Rotameric	Outliers	Percentiles	
1	A	50/86 (58%)	50 (100%)	0	100	100
1	B	50/86 (58%)	50 (100%)	0	100	100
1	C	50/86 (58%)	50 (100%)	0	100	100
1	D	50/86 (58%)	49 (98%)	1 (2%)	55	79
1	E	50/86 (58%)	50 (100%)	0	100	100
1	F	50/86 (58%)	50 (100%)	0	100	100
1	G	50/86 (58%)	49 (98%)	1 (2%)	55	79
1	H	50/86 (58%)	50 (100%)	0	100	100
1	I	50/86 (58%)	49 (98%)	1 (2%)	55	79
1	J	50/86 (58%)	49 (98%)	1 (2%)	55	79
2	P	99/196 (50%)	99 (100%)	0	100	100
3	Q	56/58 (97%)	56 (100%)	0	100	100
4	R	134/151 (89%)	134 (100%)	0	100	100
5	S	235/265 (89%)	235 (100%)	0	100	100
6	T	378/448 (84%)	378 (100%)	0	100	100
6	U	419/448 (94%)	417 (100%)	2 (0%)	88	95
6	V	418/448 (93%)	418 (100%)	0	100	100
7	X	449/469 (96%)	447 (100%)	2 (0%)	91	96
7	Y	430/469 (92%)	428 (100%)	2 (0%)	88	95
7	Z	446/469 (95%)	446 (100%)	0	100	100
All	All	3564/4281 (83%)	3554 (100%)	10 (0%)	92	98

All (10) residues with a non-rotameric sidechain are listed below:

Mol	Chain	Res	Type
1	D	85	LEU
1	G	95	ILE
1	I	121	VAL
1	J	111	GLU
6	U	479	ARG
6	U	513	ARG
7	X	383	THR
7	X	521	LEU
7	Y	328	THR
7	Y	489	VAL

Sometimes sidechains can be flipped to improve hydrogen bonding and reduce clashes. All (62) such sidechains are listed below:

Mol	Chain	Res	Type
1	A	98	GLN
1	G	94	ASN
1	I	87	ASN
1	J	87	ASN
1	J	98	GLN
2	P	76	GLN
3	Q	43	GLN
3	Q	49	GLN
4	R	38	ASN
4	R	66	HIS
4	R	85	GLN
4	R	178	GLN
5	S	52	ASN
5	S	96	ASN
5	S	174	GLN
5	S	186	ASN
5	S	219	GLN
5	S	250	HIS
5	S	257	ASN
5	S	262	ASN
5	S	293	ASN
5	S	297	GLN
6	T	139	HIS
6	T	228	GLN
6	T	241	HIS
6	T	253	GLN
6	T	271	GLN
6	T	386	GLN
6	U	134	ASN
6	U	242	GLN
6	U	248	GLN
6	U	330	GLN
6	U	386	GLN
6	U	497	GLN
6	V	152	ASN
6	V	196	GLN
6	V	241	HIS
6	V	244	ASN
6	V	271	GLN
6	V	278	GLN
6	V	497	GLN

Continued on next page...

Continued from previous page...

Mol	Chain	Res	Type
7	X	198	ASN
7	X	199	ASN
7	X	278	GLN
7	X	322	GLN
7	X	337	GLN
7	X	408	GLN
7	X	448	GLN
7	X	471	GLN
7	Y	174	GLN
7	Y	221	ASN
7	Z	42	GLN
7	Z	100	GLN
7	Z	199	ASN
7	Z	241	ASN
7	Z	250	GLN
7	Z	278	GLN
7	Z	322	GLN
7	Z	337	GLN
7	Z	404	GLN
7	Z	440	GLN
7	Z	471	GLN

5.3.3 RNA [i](#)

There are no RNA molecules in this entry.

5.4 Non-standard residues in protein, DNA, RNA chains [i](#)

There are no non-standard protein/DNA/RNA residues in this entry.

5.5 Carbohydrates [i](#)

There are no monosaccharides in this entry.

5.6 Ligand geometry [i](#)

Of 10 ligands modelled in this entry, 5 are monoatomic - leaving 5 for Mogul analysis.

In the following table, the Counts columns list the number of bonds (or angles) for which Mogul statistics could be retrieved, the number of bonds (or angles) that are observed in the model and the number of bonds (or angles) that are defined in the Chemical Component Dictionary. The

Link column lists molecule types, if any, to which the group is linked. The Z score for a bond length (or angle) is the number of standard deviations the observed value is removed from the expected value. A bond length (or angle) with $|Z| > 2$ is considered an outlier worth inspection. RMSZ is the root-mean-square of all Z scores of the bond lengths (or angles).

Mol	Type	Chain	Res	Link	Bond lengths			Bond angles		
					Counts	RMSZ	# Z > 2	Counts	RMSZ	# Z > 2
8	ATP	T	1001	9	26,33,33	0.91	1 (3%)	31,52,52	1.58	5 (16%)
8	ATP	U	1001	9	26,33,33	0.90	1 (3%)	31,52,52	1.60	5 (16%)
10	ADP	X	601	9	24,29,29	0.95	1 (4%)	29,45,45	1.57	4 (13%)
8	ATP	V	1001	9	26,33,33	0.91	1 (3%)	31,52,52	1.52	5 (16%)
10	ADP	Y	601	9	24,29,29	0.94	1 (4%)	29,45,45	1.51	4 (13%)

In the following table, the Chirals column lists the number of chiral outliers, the number of chiral centers analysed, the number of these observed in the model and the number defined in the Chemical Component Dictionary. Similar counts are reported in the Torsion and Rings columns. '-' means no outliers of that kind were identified.

Mol	Type	Chain	Res	Link	Chirals	Torsions	Rings
8	ATP	T	1001	9	-	4/18/38/38	0/3/3/3
8	ATP	U	1001	9	-	1/18/38/38	0/3/3/3
10	ADP	X	601	9	-	5/12/32/32	0/3/3/3
8	ATP	V	1001	9	-	2/18/38/38	0/3/3/3
10	ADP	Y	601	9	-	3/12/32/32	0/3/3/3

All (5) bond length outliers are listed below:

Mol	Chain	Res	Type	Atoms	Z	Observed(Å)	Ideal(Å)
10	Y	601	ADP	C5-C4	2.44	1.47	1.40
8	T	1001	ATP	C5-C4	2.35	1.47	1.40
8	V	1001	ATP	C5-C4	2.30	1.47	1.40
10	X	601	ADP	C5-C4	2.25	1.46	1.40
8	U	1001	ATP	C5-C4	2.21	1.46	1.40

All (23) bond angle outliers are listed below:

Mol	Chain	Res	Type	Atoms	Z	Observed(°)	Ideal(°)
8	U	1001	ATP	PB-O3B-PG	-4.53	117.27	132.83
8	T	1001	ATP	PB-O3B-PG	-3.96	119.24	132.83
10	X	601	ADP	PA-O3A-PB	-3.82	119.70	132.83
10	X	601	ADP	C3'-C2'-C1'	3.80	106.71	100.98
10	Y	601	ADP	C3'-C2'-C1'	3.76	106.64	100.98

Continued on next page...

Continued from previous page...

Mol	Chain	Res	Type	Atoms	Z	Observed(°)	Ideal(°)
10	Y	601	ADP	PA-O3A-PB	-3.55	120.65	132.83
8	V	1001	ATP	PA-O3A-PB	-3.41	121.12	132.83
8	T	1001	ATP	PA-O3A-PB	-3.36	121.30	132.83
8	U	1001	ATP	N3-C2-N1	-3.24	123.62	128.68
8	T	1001	ATP	N3-C2-N1	-3.22	123.64	128.68
8	V	1001	ATP	PB-O3B-PG	-3.20	121.83	132.83
8	V	1001	ATP	N3-C2-N1	-3.18	123.70	128.68
10	X	601	ADP	N3-C2-N1	-3.12	123.81	128.68
10	Y	601	ADP	N3-C2-N1	-3.10	123.83	128.68
8	V	1001	ATP	C3'-C2'-C1'	3.10	105.64	100.98
8	U	1001	ATP	PA-O3A-PB	-2.73	123.45	132.83
10	X	601	ADP	C4-C5-N7	-2.71	106.57	109.40
8	T	1001	ATP	C3'-C2'-C1'	2.71	105.06	100.98
8	U	1001	ATP	C3'-C2'-C1'	2.70	105.04	100.98
8	U	1001	ATP	C4-C5-N7	-2.66	106.63	109.40
8	V	1001	ATP	C4-C5-N7	-2.55	106.74	109.40
10	Y	601	ADP	C4-C5-N7	-2.35	106.95	109.40
8	T	1001	ATP	C4-C5-N7	-2.33	106.97	109.40

There are no chirality outliers.

All (15) torsion outliers are listed below:

Mol	Chain	Res	Type	Atoms
8	T	1001	ATP	C5'-O5'-PA-O3A
10	X	601	ADP	C5'-O5'-PA-O1A
10	X	601	ADP	C5'-O5'-PA-O2A
10	X	601	ADP	O4'-C4'-C5'-O5'
10	Y	601	ADP	C5'-O5'-PA-O1A
10	X	601	ADP	C3'-C4'-C5'-O5'
10	Y	601	ADP	PA-O3A-PB-O1B
8	T	1001	ATP	C5'-O5'-PA-O1A
8	T	1001	ATP	C5'-O5'-PA-O2A
10	X	601	ADP	C5'-O5'-PA-O3A
10	Y	601	ADP	C5'-O5'-PA-O3A
8	T	1001	ATP	PG-O3B-PB-O1B
8	U	1001	ATP	PA-O3A-PB-O2B
8	V	1001	ATP	PG-O3B-PB-O2B
8	V	1001	ATP	PA-O3A-PB-O2B

There are no ring outliers.

2 monomers are involved in 2 short contacts:

Mol	Chain	Res	Type	Clashes	Symm-Clashes
8	T	1001	ATP	1	0
10	X	601	ADP	1	0

The following is a two-dimensional graphical depiction of Mogul quality analysis of bond lengths, bond angles, torsion angles, and ring geometry for all instances of the Ligand of Interest. In addition, ligands with molecular weight > 250 and outliers as shown on the validation Tables will also be included. For torsion angles, if less than 5% of the Mogul distribution of torsion angles is within 10 degrees of the torsion angle in question, then that torsion angle is considered an outlier. Any bond that is central to one or more torsion angles identified as an outlier by Mogul will be highlighted in the graph. For rings, the root-mean-square deviation (RMSD) between the ring in question and similar rings identified by Mogul is calculated over all ring torsion angles. If the average RMSD is greater than 60 degrees and the minimal RMSD between the ring in question and any Mogul-identified rings is also greater than 60 degrees, then that ring is considered an outlier. The outliers are highlighted in purple. The color gray indicates Mogul did not find sufficient equivalents in the CSD to analyse the geometry.

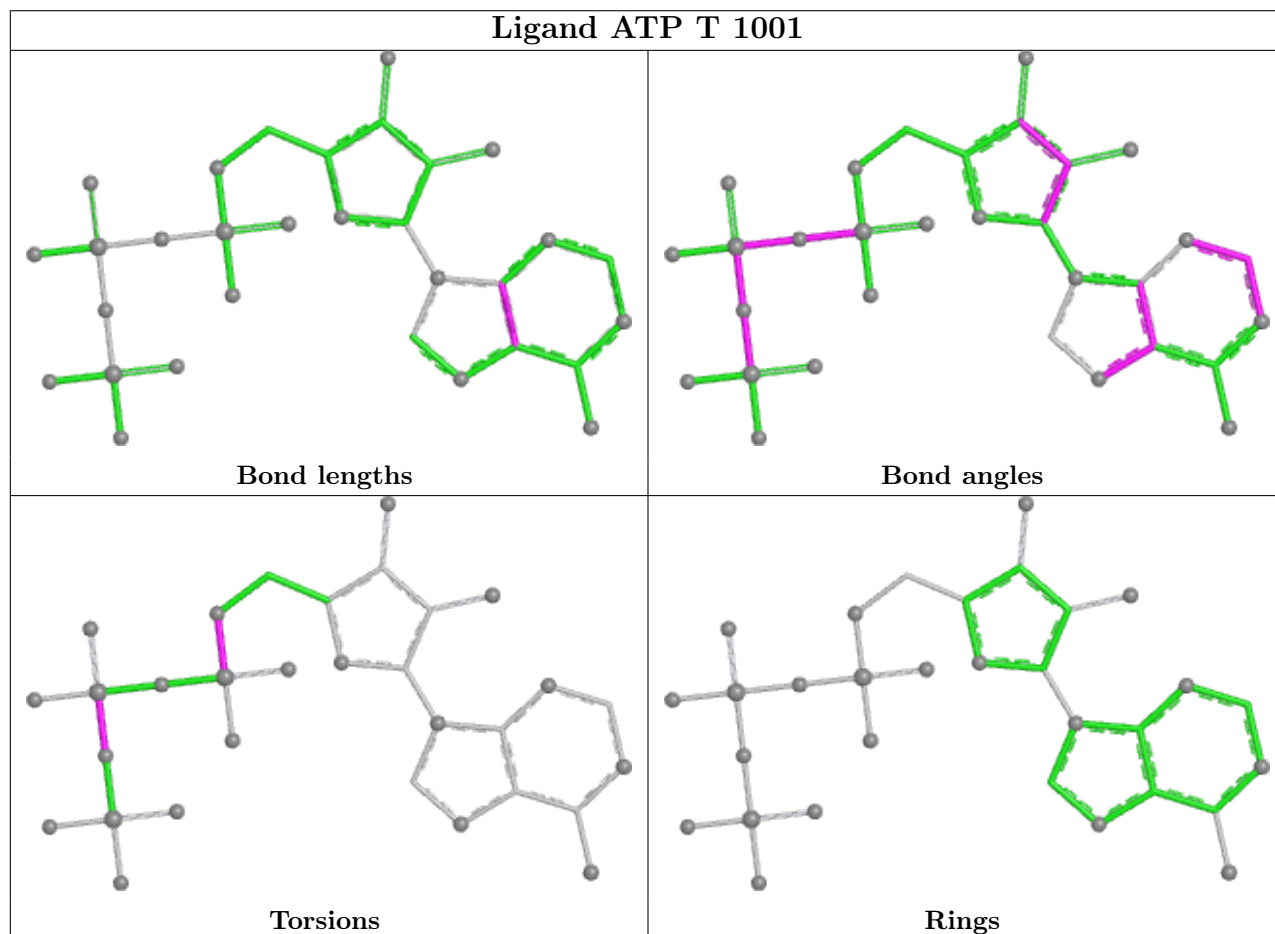

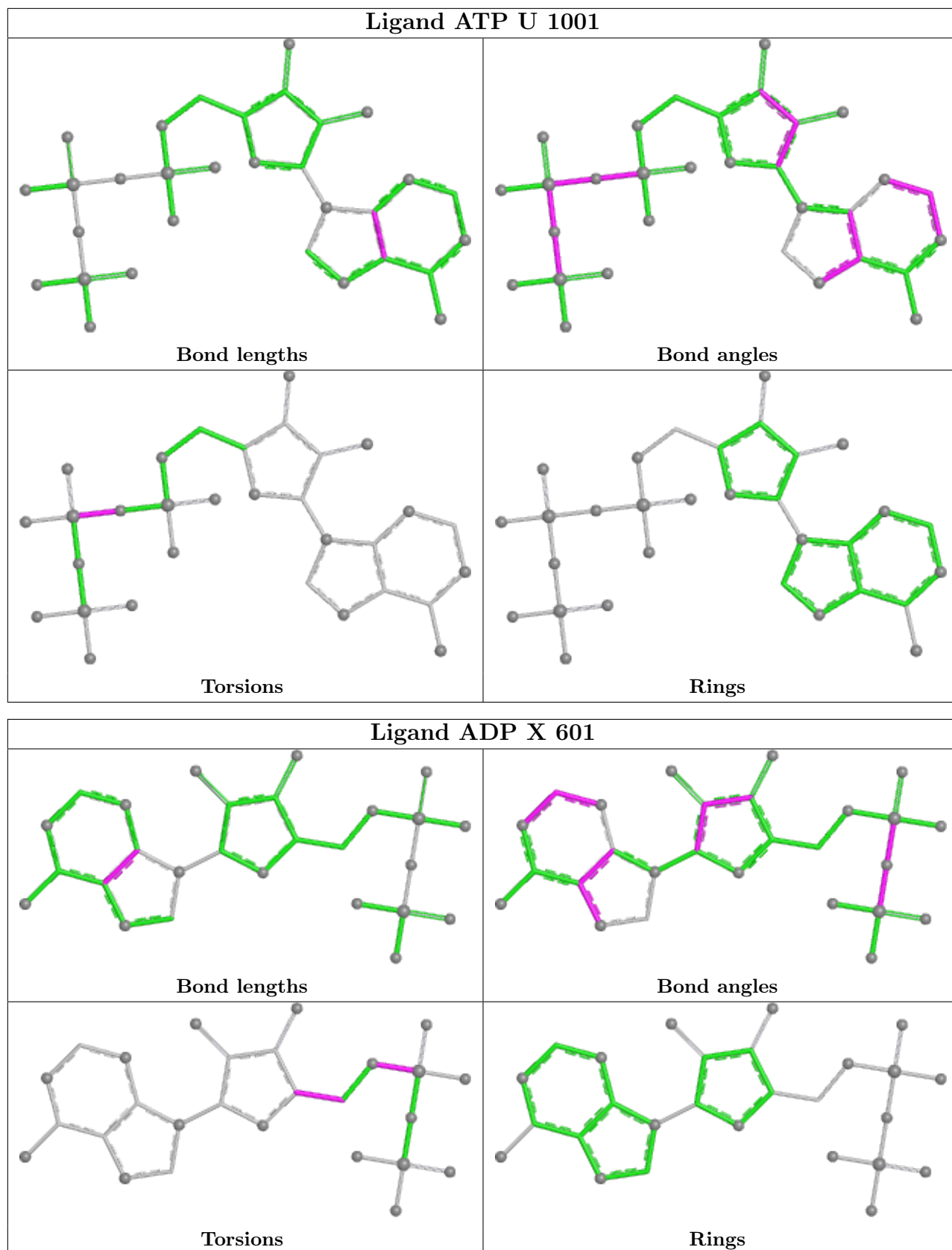

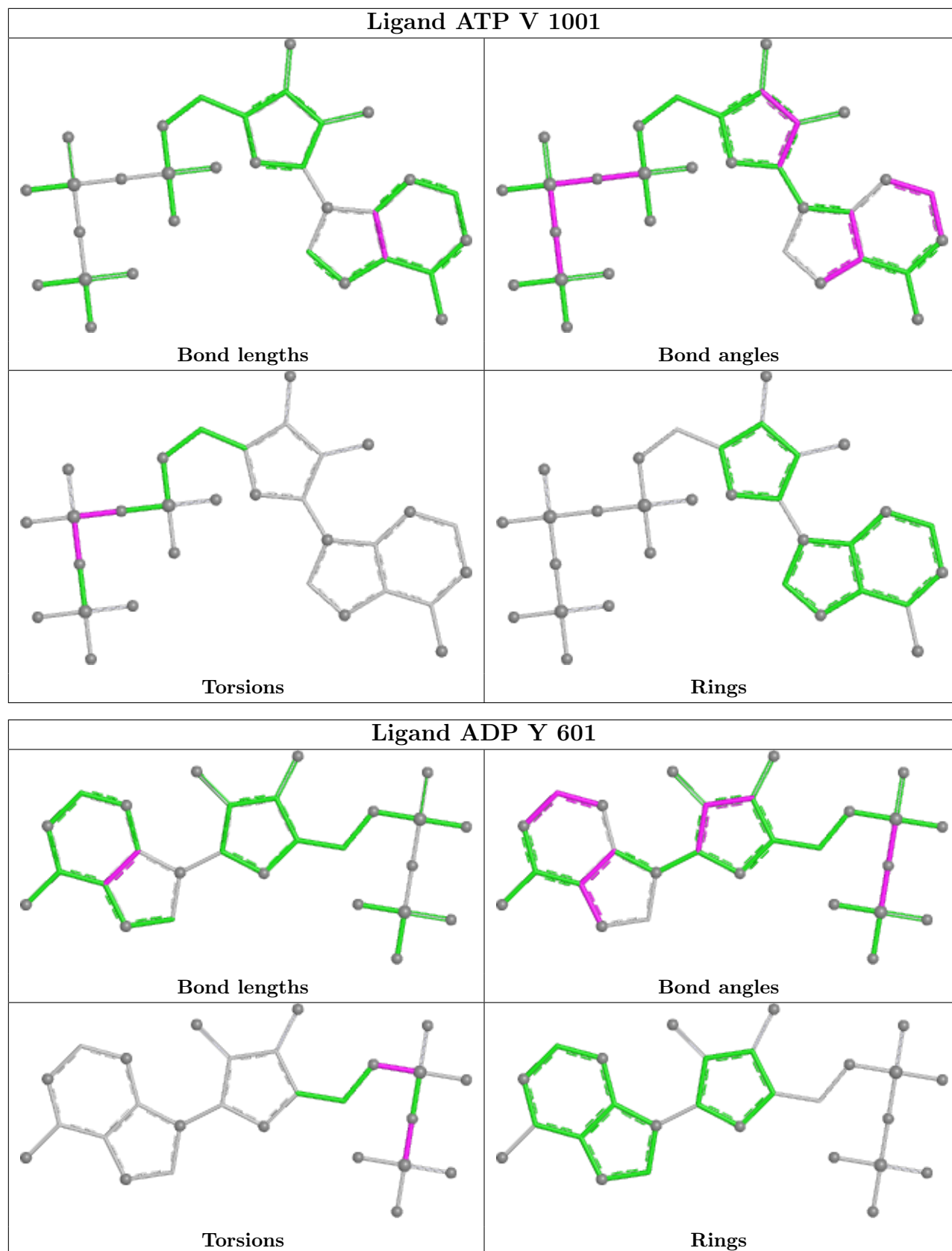

5.7 Other polymers [i](#)

There are no such residues in this entry.

5.8 Polymer linkage issues [i](#)

The following chains have linkage breaks:

Mol	Chain	Number of breaks
1	C	1

All chain breaks are listed below:

Model	Chain	Residue-1	Atom-1	Residue-2	Atom-2	Distance (Å)
1	C	126:PHE	C	127:ALA	N	3.89

6 Map visualisation [i](#)

This section contains visualisations of the EMDB entry EMD-4823. These allow visual inspection of the internal detail of the map and identification of artifacts.

Images derived from a raw map, generated by summing the deposited half-maps, are presented below the corresponding image components of the primary map to allow further visual inspection and comparison with those of the primary map.

6.1 Orthogonal projections [i](#)

6.1.1 Primary map

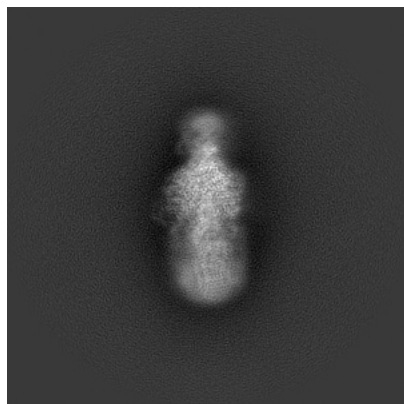

X

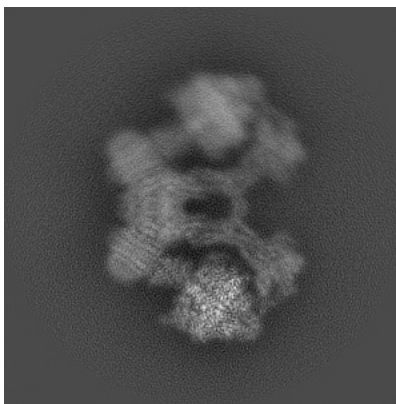

Y

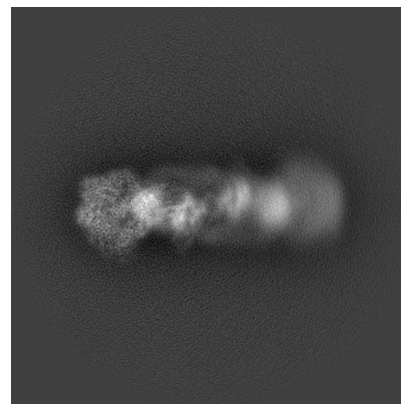

Z

6.1.2 Raw map

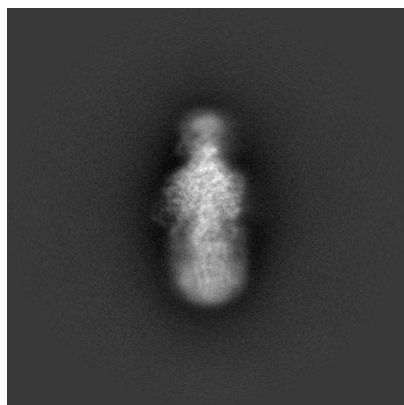

X

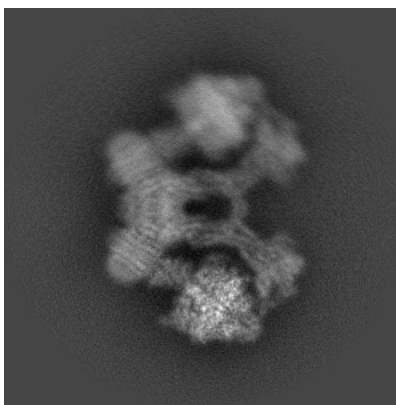

Y

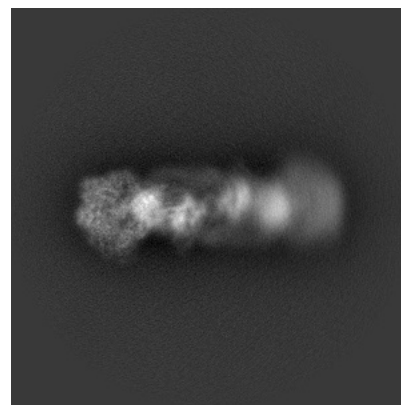

Z

The images above show the map projected in three orthogonal directions.

6.2 Central slices [i](#)

6.2.1 Primary map

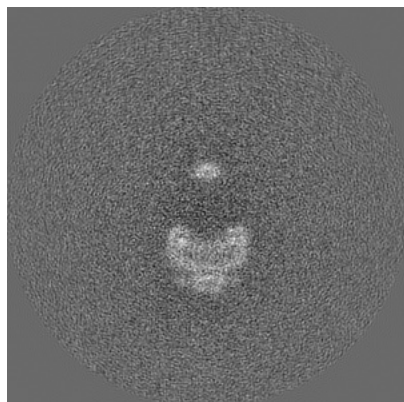

X Index: 240

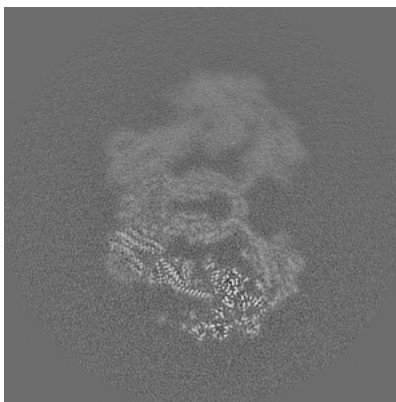

Y Index: 240

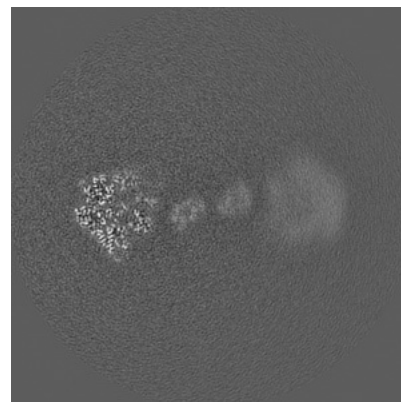

Z Index: 240

6.2.2 Raw map

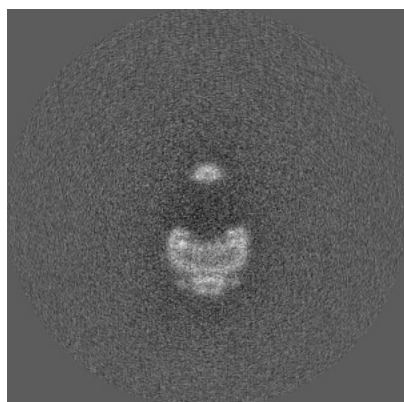

X Index: 240

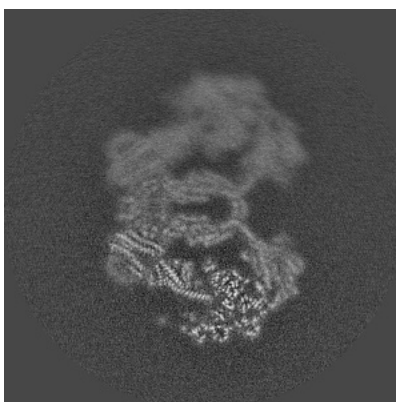

Y Index: 240

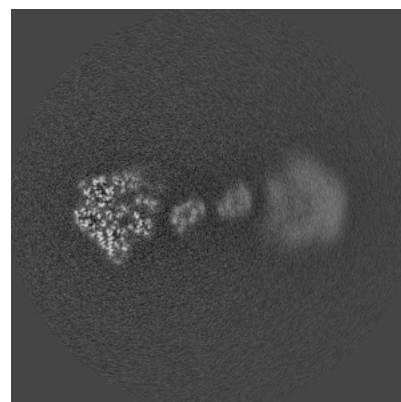

Z Index: 240

The images above show central slices of the map in three orthogonal directions.

6.3 Largest variance slices [i](#)

6.3.1 Primary map

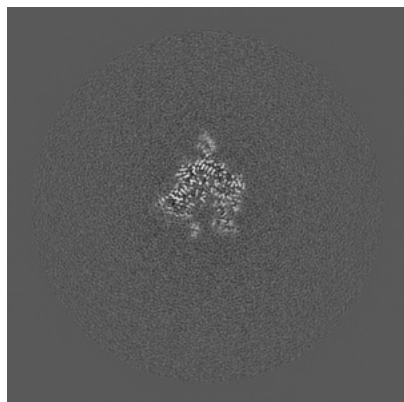

X Index: 123

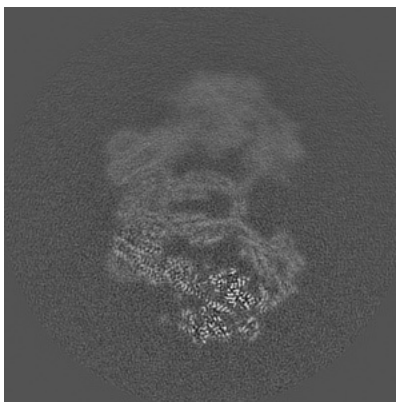

Y Index: 236

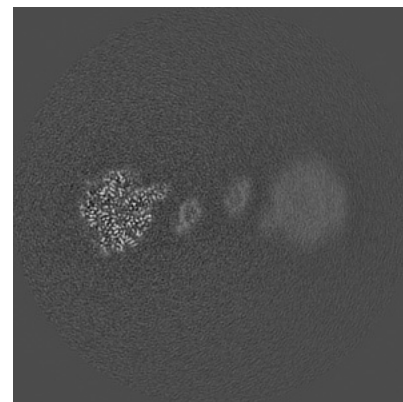

Z Index: 260

6.3.2 Raw map

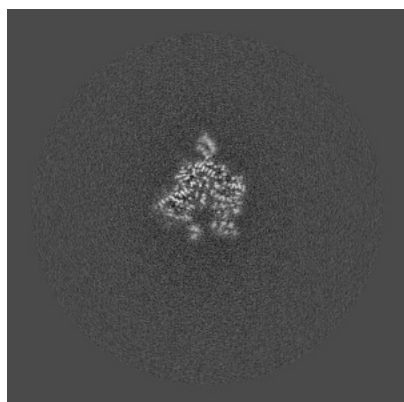

X Index: 123

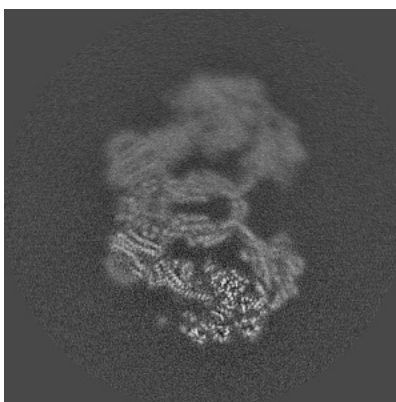

Y Index: 239

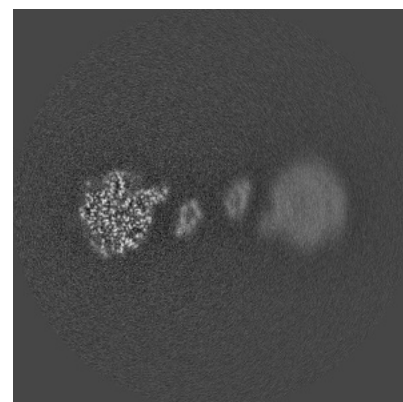

Z Index: 261

The images above show the largest variance slices of the map in three orthogonal directions.

6.4 Orthogonal surface views [i](#)

6.4.1 Primary map



The images above show the 3D surface view of the map at the recommended contour level 0.04. These images, in conjunction with the slice images, may facilitate assessment of whether an appropriate contour level has been provided.

6.4.2 Raw map



These images show the 3D surface of the raw map. The raw map's contour level was selected so that its surface encloses the same volume as the primary map does at its recommended contour level.

6.5 Mask visualisation [i](#)

This section was not generated. No masks/segmentation were deposited.

7 Map analysis [i](#)

This section contains the results of statistical analysis of the map.

7.1 Map-value distribution [i](#)

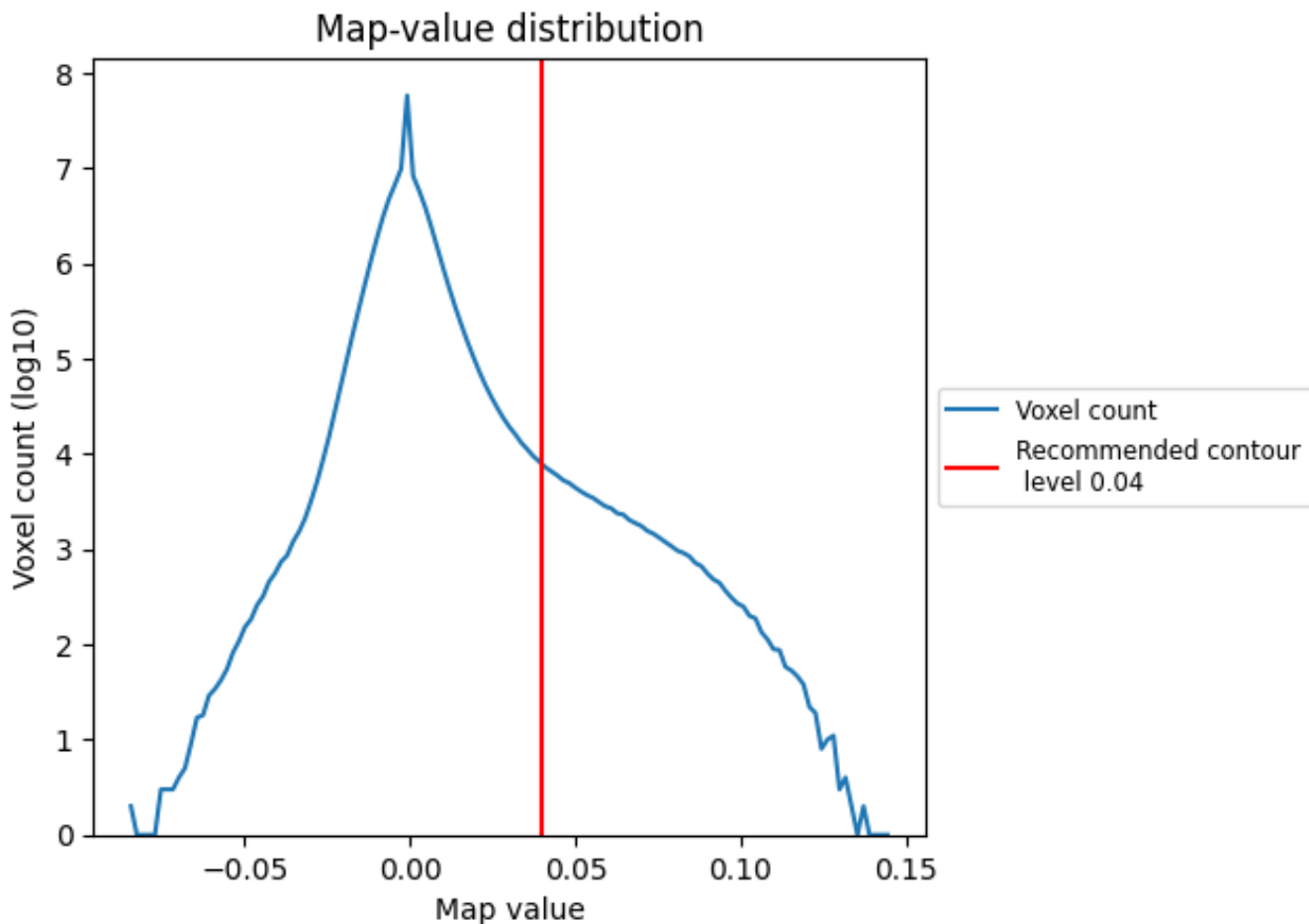

The map-value distribution is plotted in 128 intervals along the x-axis. The y-axis is logarithmic. A spike in this graph at zero usually indicates that the volume has been masked.

7.2 Volume estimate [i](#)

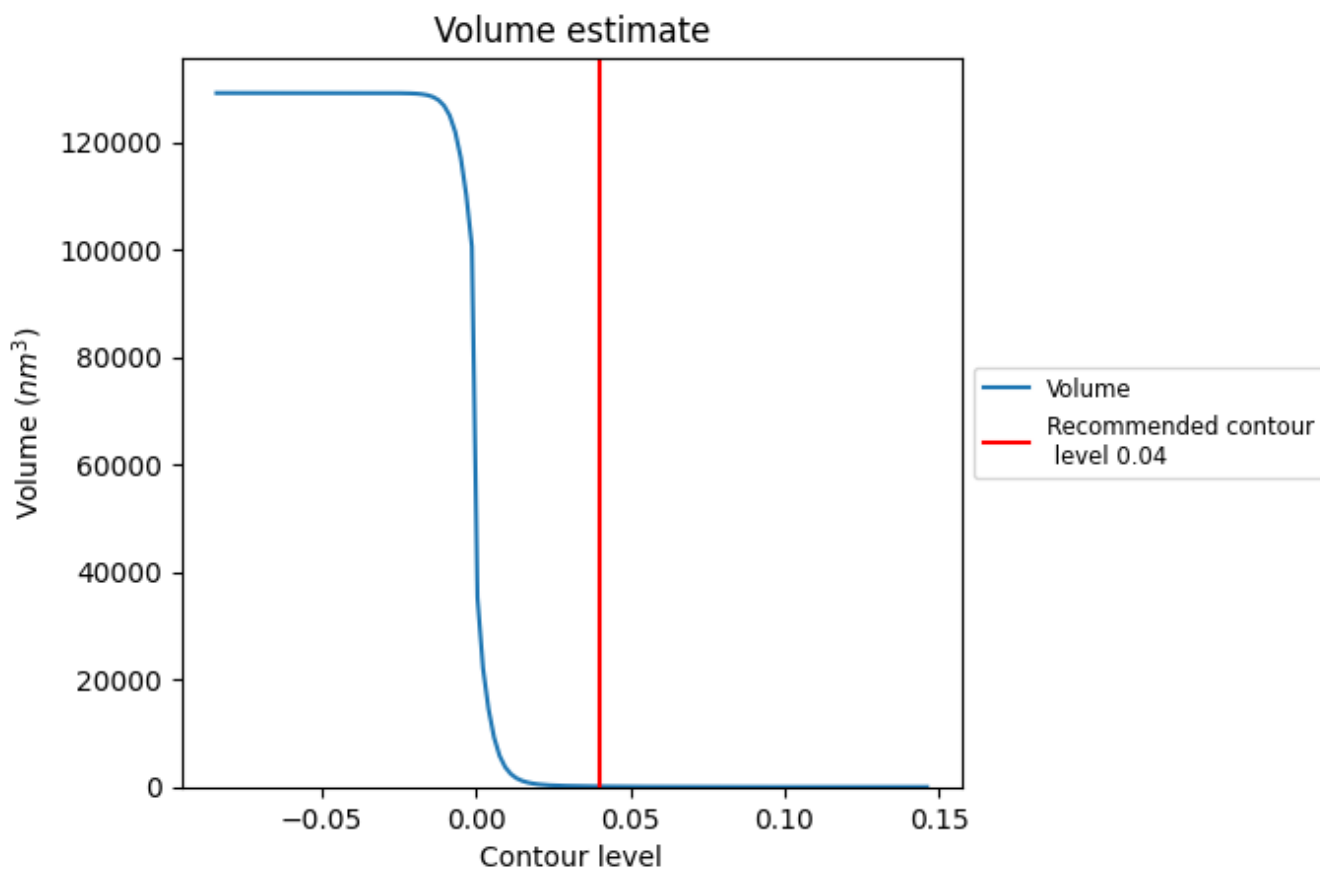

The volume at the recommended contour level is 97 nm³; this corresponds to an approximate mass of 87 kDa.

The volume estimate graph shows how the enclosed volume varies with the contour level. The recommended contour level is shown as a vertical line and the intersection between the line and the curve gives the volume of the enclosed surface at the given level.

7.3 Rotationally averaged power spectrum [i](#)

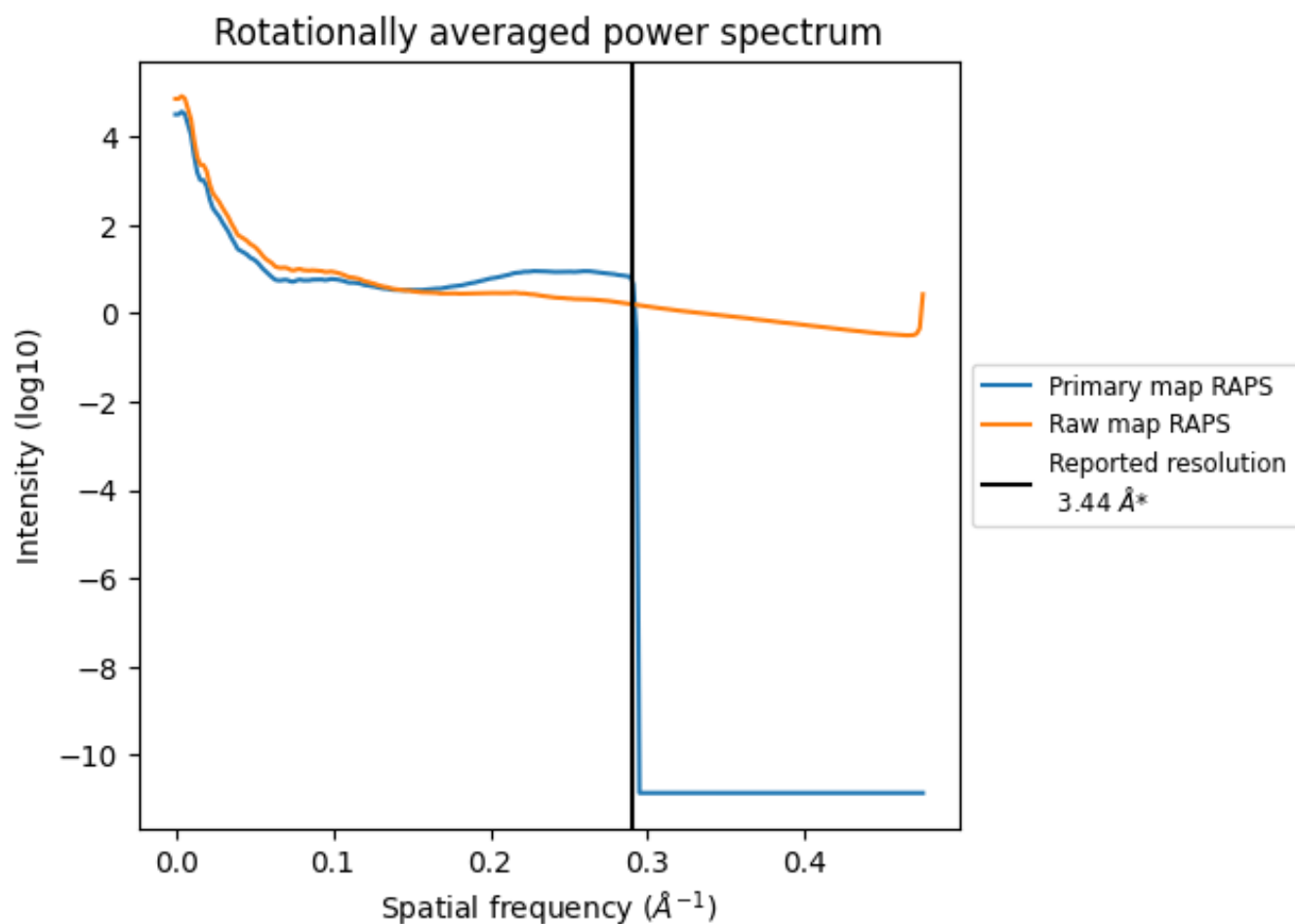

*Reported resolution corresponds to spatial frequency of 0.291 Å⁻¹

8 Fourier-Shell correlation [i](#)

Fourier-Shell Correlation (FSC) is the most commonly used method to estimate the resolution of single-particle and subtomogram-averaged maps. The shape of the curve depends on the imposed symmetry, mask and whether or not the two 3D reconstructions used were processed from a common reference. The reported resolution is shown as a black line. A curve is displayed for the half-bit criterion in addition to lines showing the 0.143 gold standard cut-off and 0.5 cut-off.

8.1 FSC [i](#)

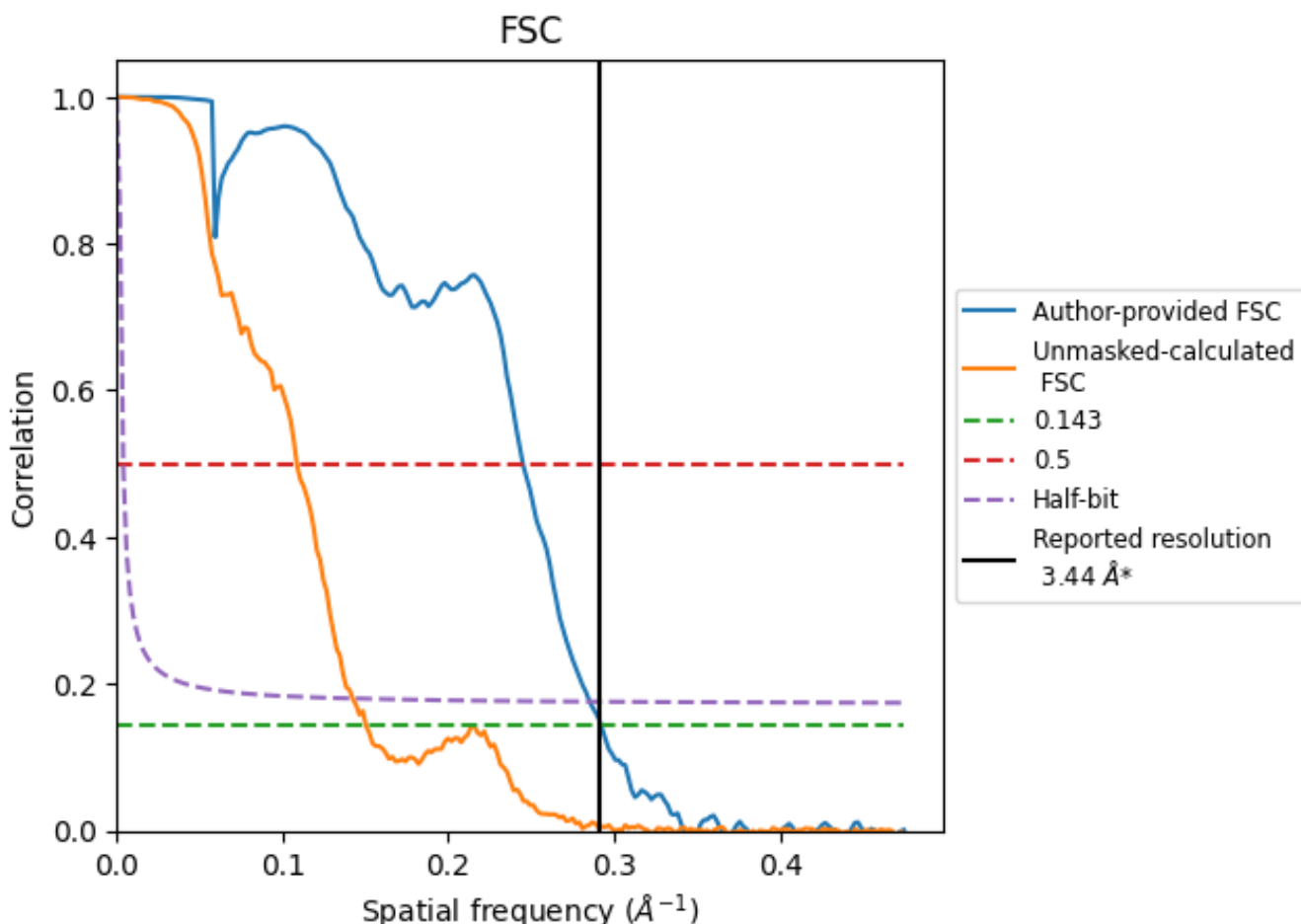

*Reported resolution corresponds to spatial frequency of 0.291 Å⁻¹

8.2 Resolution estimates [i](#)

Resolution estimate (Å)	Estimation criterion (FSC cut-off)		
	0.143	0.5	Half-bit
Reported by author	3.44	-	-
Author-provided FSC curve	3.42	4.08	3.51
Unmasked-calculated*	6.65	9.21	7.03

*Resolution estimate based on FSC curve calculated by comparison of deposited half-maps. The value from deposited half-maps intersecting FSC 0.143 CUT-OFF 6.65 differs from the reported value 3.44 by more than 10 %

9 Map-model fit [i](#)

This section contains information regarding the fit between EMDB map EMD-4823 and PDB model 6RDM. Per-residue inclusion information can be found in section [3](#) on page [8](#).

9.1 Map-model overlay [i](#)

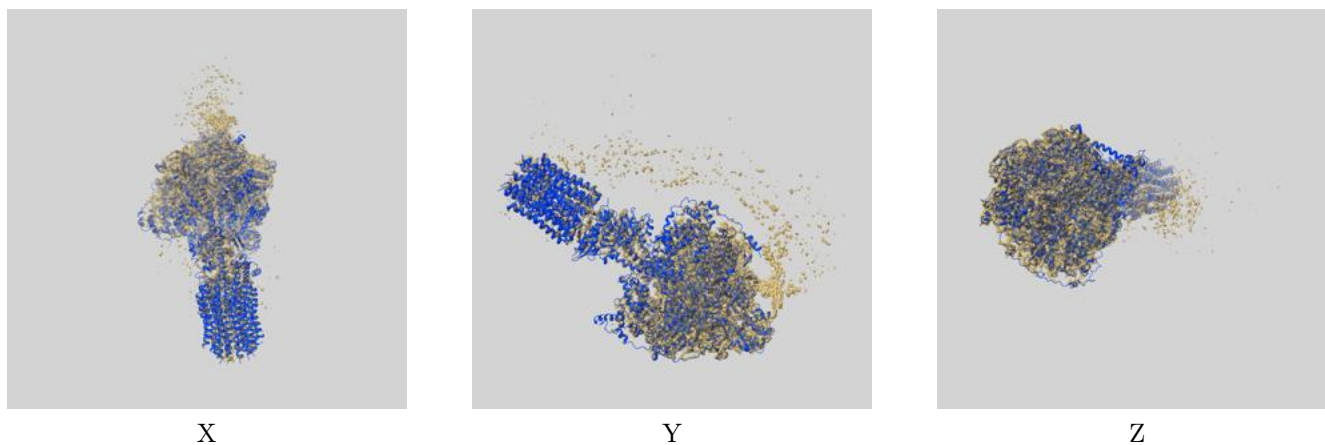

The images above show the 3D surface view of the map at the recommended contour level 0.04 at 50% transparency in yellow overlaid with a ribbon representation of the model coloured in blue. These images allow for the visual assessment of the quality of fit between the atomic model and the map.

9.2 Q-score mapped to coordinate model [i](#)

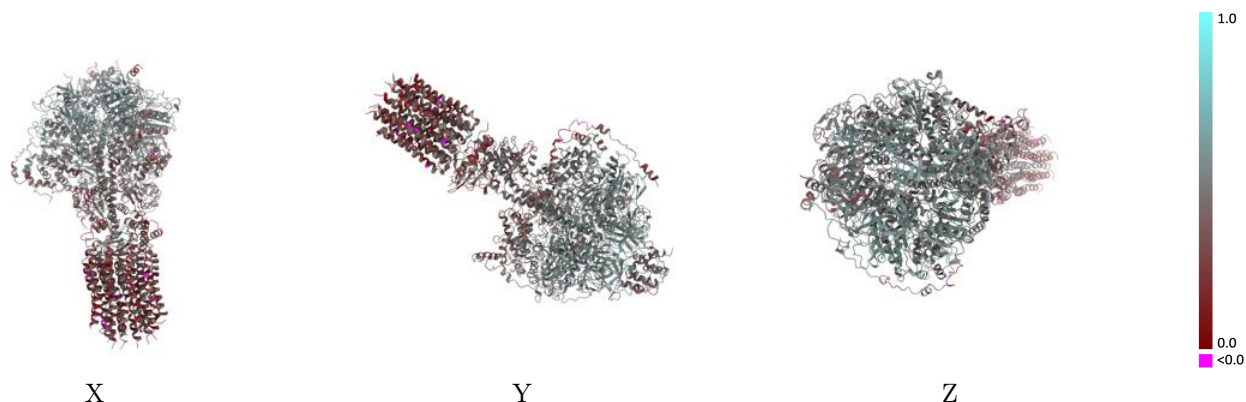

The images above show the model with each residue coloured according to its Q-score. This shows their resolvability in the map with higher Q-score values reflecting better resolvability. Please note: Q-score is calculating the resolvability of atoms, and thus high values are only expected at resolutions at which atoms can be resolved. Low Q-score values may therefore be expected for many entries.

9.3 Atom inclusion mapped to coordinate model [i](#)

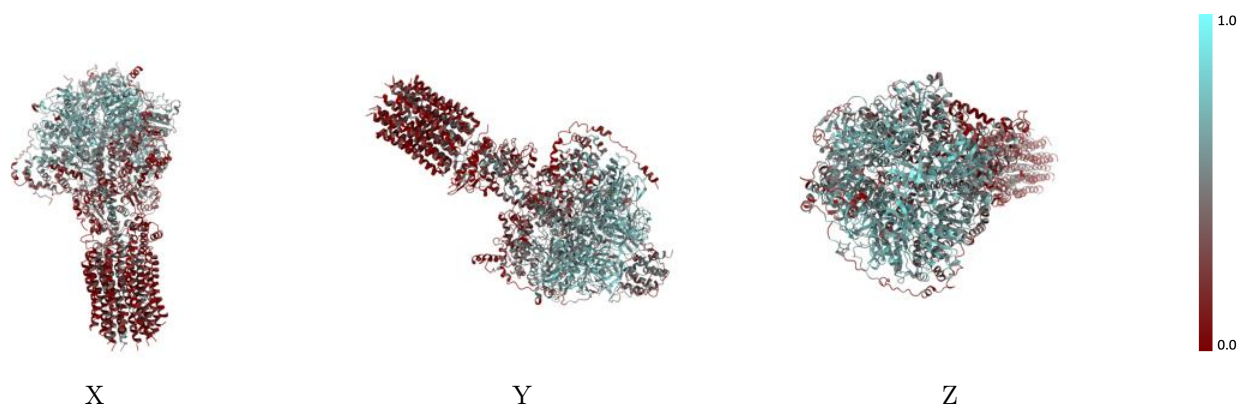

The images above show the model with each residue coloured according to its atom inclusion. This shows to what extent they are inside the map at the recommended contour level (0.04).



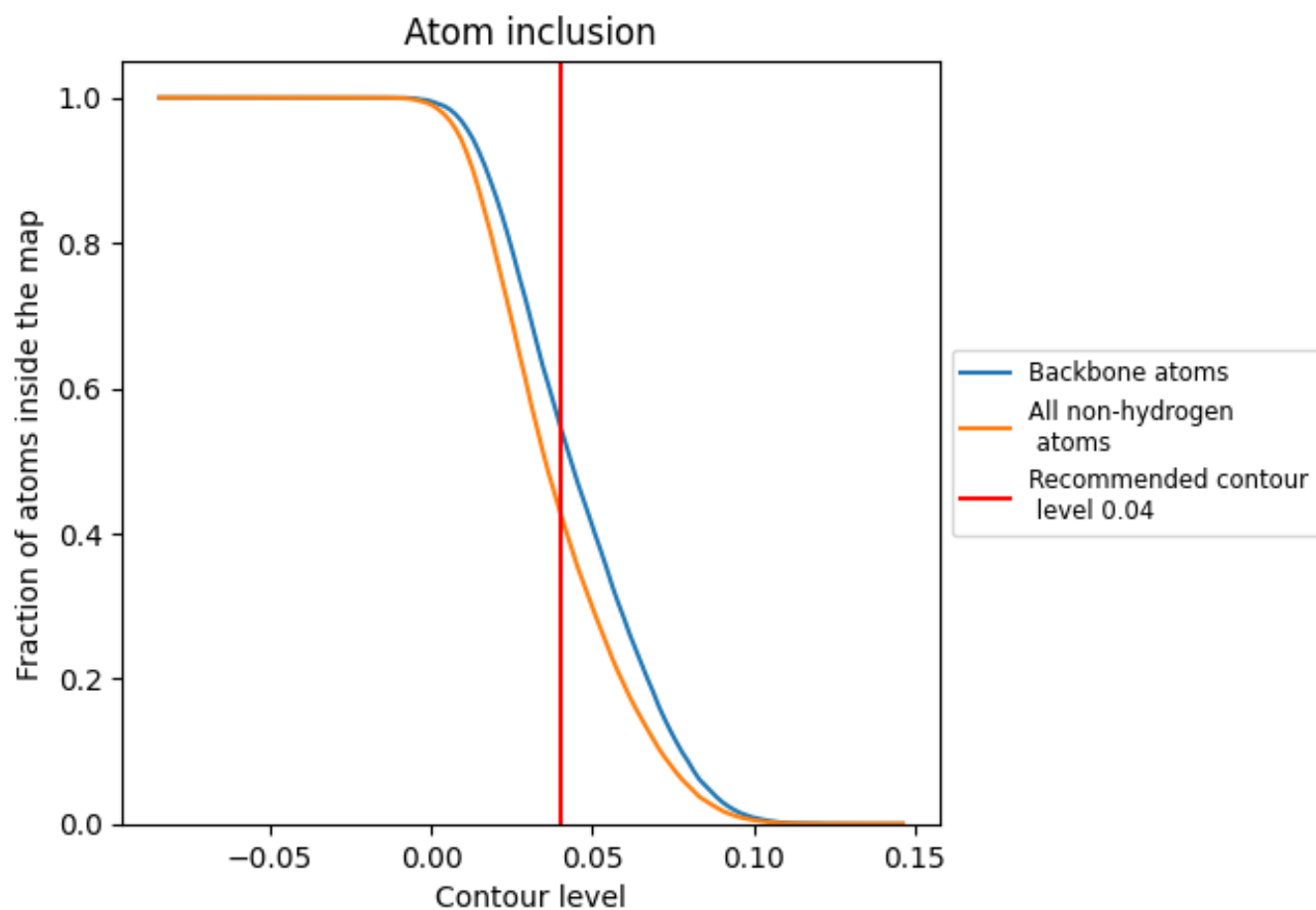







































9.4 Atom inclusion [i](#)



At the recommended contour level, 55% of all backbone atoms, 43% of all non-hydrogen atoms, are inside the map.

9.5 Map-model fit summary

The table lists the average atom inclusion at the recommended contour level (0.04) and Q-score for the entire model and for each chain.

Chain	Atom inclusion	Q-score
All	 0.4289	 0.4460
A	 0.1996	 0.3130
B	 0.1526	 0.2720
C	 0.1937	 0.3060
D	 0.1644	 0.3070
E	 0.1663	 0.3110
F	 0.1742	 0.3080
G	 0.1683	 0.3160
H	 0.1566	 0.2760
I	 0.1722	 0.2710
J	 0.1624	 0.2710
P	 0.4300	 0.4380
Q	 0.1850	 0.3460
R	 0.1782	 0.3490
S	 0.3559	 0.4260
T	 0.5599	 0.5040
U	 0.5455	 0.4910
V	 0.5168	 0.4900
X	 0.5425	 0.5040
Y	 0.4364	 0.4720
Z	 0.4696	 0.4700

