Full wwPDB X-ray Structure Validation Report (i)

Feb 3, 2024 – 11:48 PM EST

PDB ID	:	1QSN
Title	:	CRYSTAL STRUCTURE OF TETRAHYMENA GCN5 WITH BOUND COENZYME A AND HISTONE H3 PEPTIDE
Authors	:	Rojas, J.R.; Trievel, R.C.; Zhou, J.; Mo, Y.; Li, X.; Berger, S.L.; David Allis, C.; Marmorstein, R.
Deposited on	:	1999-06-22
Resolution	:	2.20 Å(reported)

This is a Full wwPDB X-ray Structure Validation Report for a publicly released PDB entry.

We welcome your comments at *validation@mail.wwpdb.org*
A user guide is available at
https://www.wwpdb.org/validation/2017/XrayValidationReportHelp
with specific help available everywhere you see the (i) symbol.

The types of validation reports are described at
http://www.wwpdb.org/validation/2017/FAQs#types.

The following versions of software and data (see references (1)) were used in the production of this report:

MolProbity	:	4.02b-467
Mogul	:	1.8.5 (274361), CSD as541be (2020)
Xtriage (Phenix)	:	NOT EXECUTED
EDS	:	NOT EXECUTED
buster-report	:	1.1.7 (2018)
Percentile statistics	:	20191225.v01 (using entries in the PDB archive December 25th 2019)
Ideal geometry (proteins)	:	Engh & Huber (2001)
Ideal geometry (DNA, RNA)	:	Parkinson et al. (1996)
Validation Pipeline (wwPDB-VP)	:	2.36

1 Overall quality at a glance (i)

The following experimental techniques were used to determine the structure:
X-RAY DIFFRACTION

The reported resolution of this entry is 2.20 Å.

Percentile scores (ranging between 0-100) for global validation metrics of the entry are shown in the following graphic. The table shows the number of entries on which the scores are based.

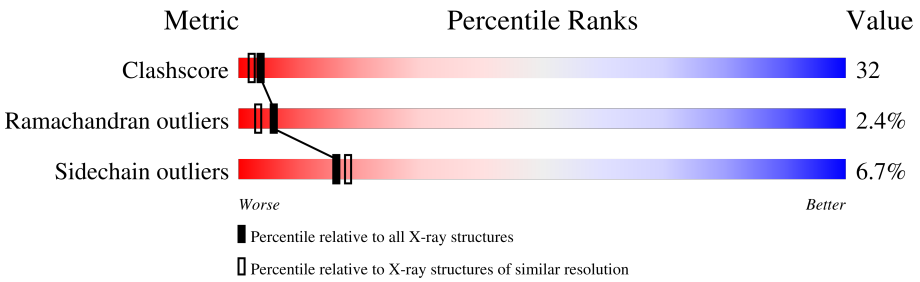

Metric	Whole archive (#Entries)	Similar resolution (#Entries, resolution range(Å))
Clashscore	141614	5594 (2.20-2.20)
Ramachandran outliers	138981	5503 (2.20-2.20)
Sidechain outliers	138945	5504 (2.20-2.20)

The table below summarises the geometric issues observed across the polymeric chains and their fit to the electron density. The red, orange, yellow and green segments of the lower bar indicate the fraction of residues that contain outliers for >=3, 2, 1 and 0 types of geometric quality criteria respectively. A grey segment represents the fraction of residues that are not modelled. The numeric value for each fraction is indicated below the corresponding segment, with a dot representing fractions <=5%

Note EDS was not executed.

Mol	Chain	Length	Quality of chain
1	A	162	65% 32% .
2	B	11	27% 27% 36% 9%

2 Entry composition (i)

There are 4 unique types of molecules in this entry. The entry contains 1602 atoms, of which 0 are hydrogens and 0 are deuteriums.

In the tables below, the ZeroOcc column contains the number of atoms modelled with zero occupancy, the AltConf column contains the number of residues with at least one atom in alternate conformation and the Trace column contains the number of residues modelled with at most 2 atoms.

- Molecule 1 is a protein called TGCN5 HISTONE ACETYL TRANSFERASE.

Mol	Chain	Residues	Atoms					ZeroOcc	AltConf	Trace
			Total	C	N	O	S			
1	A	162	1360	879	237	235	9	0	0	0

There is a discrepancy between the modelled and reference sequences:

Chain	Residue	Modelled	Actual	Comment	Reference
A	90	PHE	LEU	conflict	UNP Q27198

- Molecule 2 is a protein called HISTONE H3.

Mol	Chain	Residues	Atoms				ZeroOcc	AltConf	Trace
			Total	C	N	O			
2	B	11	72	43	17	12	0	0	0

- Molecule 3 is COENZYME A (three-letter code: COA) (formula: $C_{21}H_{36}N_7O_{16}P_3S$).

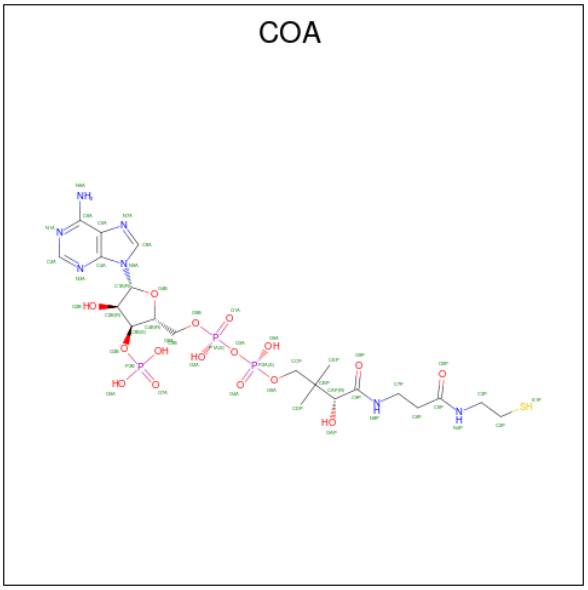

Mol	Chain	Residues	Atoms						ZeroOcc	AltConf
			Total	C	N	O	P	S		
3	A	1	48	21	7	16	3	1	0	0

- Molecule 4 is water.

Mol	Chain	Residues	Atoms		ZeroOcc	AltConf
			Total	O		
4	A	117	117	117	0	0
4	B	5	5	5	0	0

3 Residue-property plots (i)

These plots are drawn for all protein, RNA, DNA and oligosaccharide chains in the entry. The first graphic for a chain summarises the proportions of the various outlier classes displayed in the second graphic. The second graphic shows the sequence view annotated by issues in geometry. Residues are color-coded according to the number of geometric quality criteria for which they contain at least one outlier: green = 0, yellow = 1, orange = 2 and red = 3 or more. Stretches of 2 or more consecutive residues without any outlier are shown as a green connector. Residues present in the sample, but not in the model, are shown in grey.

Note EDS was not executed.

• Molecule 1: TGCN5 HISTONE ACETYL TRANSFERASE

Chain A: 65% 32% •

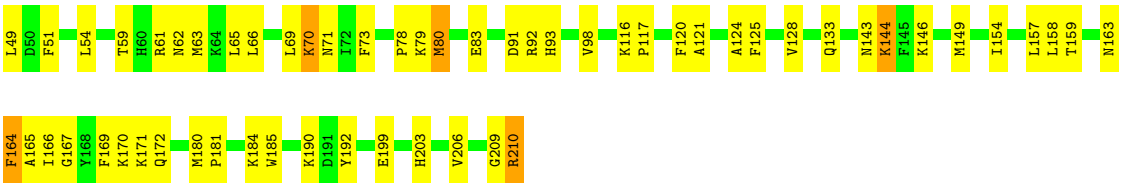

• Molecule 2: HISTONE H3

Chain B: 27% 27% 36% 9%

4 Data and refinement statistics (i)

Xtriage (Phenix) and EDS were not executed - this section is therefore incomplete.

Property	Value	Source
Space group	P 32 2 1	Depositor
Cell constants a, b, c, α, β, γ	65.09Å 65.09Å 96.63Å 90.00° 90.00° 120.00°	Depositor
Resolution (Å)	30.00 – 2.20	Depositor
% Data completeness (in resolution range)	96.4 (30.00-2.20)	Depositor
R_{merge}	0.05	Depositor
R_{sym}	(Not available)	Depositor
Refinement program	CNS	Depositor
R, R_{free}	0.239 , 0.266	Depositor
Estimated twinning fraction	No twinning to report.	Xtriage
Total number of atoms	1602	wwPDB-VP
Average B, all atoms (Å^2)	26.0	wwPDB-VP

5 Model quality (i)

5.1 Standard geometry (i)

Bond lengths and bond angles in the following residue types are not validated in this section: COA

The Z score for a bond length (or angle) is the number of standard deviations the observed value is removed from the expected value. A bond length (or angle) with $|Z| > 5$ is considered an outlier worth inspection. RMSZ is the root-mean-square of all Z scores of the bond lengths (or angles).

Mol	Chain	Bond lengths		Bond angles	
		RMSZ	$\#\|Z\| >5$	RMSZ	$\#\|Z\| >5$
1	A	0.39	0/1393	0.61	0/1867
2	B	0.49	0/72	0.95	0/93
All	All	0.40	0/1465	0.63	0/1960

There are no bond length outliers.

There are no bond angle outliers.

There are no chirality outliers.

There are no planarity outliers.

5.2 Too-close contacts (i)

In the following table, the Non-H and H(model) columns list the number of non-hydrogen atoms and hydrogen atoms in the chain respectively. The H(added) column lists the number of hydrogen atoms added and optimized by MolProbity. The Clashes column lists the number of clashes within the asymmetric unit, whereas Symm-Clashes lists symmetry-related clashes.

Mol	Chain	Non-H	H(model)	H(added)	Clashes	Symm-Clashes
1	A	1360	0	1365	75	0
2	B	72	0	69	38	0
3	A	48	0	32	10	0
4	A	117	0	0	2	2
4	B	5	0	0	2	0
All	All	1602	0	1466	93	2

The all-atom clashscore is defined as the number of clashes found per 1000 atoms (including hydrogen atoms). The all-atom clashscore for this structure is 32.

All (93) close contacts within the same asymmetric unit are listed below, sorted by their clash magnitude.

Atom-1	Atom-2	Interatomic distance (Å)	Clash overlap (Å)
1:A:143:ASN:HB3	1:A:209:GLY:HA2	1.38	1.05
3:A:401:COA:S1P	2:B:314:LYS:HD3	2.16	0.86
1:A:143:ASN:HB3	1:A:209:GLY:CA	2.06	0.85
1:A:181:PRO:HB2	1:A:184:LYS:HG2	1.60	0.83
1:A:79:LYS:HD2	2:B:317:ARG:HA	1.62	0.80
1:A:125:PHE:CE2	2:B:313:GLY:HA3	2.17	0.80
1:A:165:ALA:HB2	2:B:316:PRO:HG3	1.69	0.73
2:B:314:LYS:HZ3	2:B:314:LYS:HB2	1.57	0.69
1:A:121:ALA:HB3	1:A:149:MET:HE2	1.75	0.69
2:B:313:GLY:O	2:B:315:ALA:N	2.26	0.69
1:A:159:THR:OG1	2:B:314:LYS:HG2	1.94	0.68
1:A:133:GLN:NE2	3:A:401:COA:H62A	1.94	0.66
1:A:169:PHE:CZ	2:B:314:LYS:HD2	2.30	0.66
1:A:63:MET:HB3	4:A:586:HOH:O	1.93	0.66
1:A:164:PHE:HB3	2:B:318:LYS:O	1.95	0.66
1:A:169:PHE:CE1	2:B:314:LYS:HD2	2.31	0.66
1:A:149:MET:CE	1:A:154:ILE:HG21	2.26	0.66
1:A:149:MET:HE3	1:A:154:ILE:HG21	1.79	0.64
1:A:116:LYS:HB2	1:A:117:PRO:HD3	1.80	0.64
1:A:69:LEU:HD11	1:A:73:PHE:CE1	2.32	0.64
1:A:80:MET:HE2	1:A:80:MET:HA	1.81	0.63
1:A:190:LYS:HD3	1:A:192:TYR:OH	1.99	0.62
1:A:149:MET:HE1	1:A:154:ILE:HG13	1.80	0.62
3:A:401:COA:C2P	2:B:314:LYS:HD3	2.31	0.60
1:A:163:ASN:CB	2:B:318:LYS:HA	2.33	0.59
3:A:401:COA:H21	2:B:314:LYS:HD3	1.84	0.58
1:A:80:MET:CE	2:B:315:ALA:HB3	2.34	0.58
1:A:167:GLY:O	1:A:171:LYS:HD3	2.03	0.58
1:A:79:LYS:CD	2:B:317:ARG:HA	2.34	0.58
1:A:143:ASN:CB	1:A:209:GLY:HA2	2.23	0.57
1:A:70:LYS:NZ	1:A:71:ASN:HD21	2.03	0.57
1:A:63:MET:HE3	4:A:586:HOH:O	2.04	0.56
1:A:209:GLY:O	1:A:210:ARG:HG2	2.05	0.56
1:A:210:ARG:CZ	1:A:210:ARG:HA	2.36	0.56
1:A:124:ALA:O	2:B:314:LYS:N	2.40	0.55
1:A:149:MET:HG3	1:A:157:LEU:HD21	1.89	0.54
1:A:51:PHE:HB2	1:A:144:LYS:HD3	1.88	0.54
1:A:54:LEU:HD23	1:A:66:LEU:HD13	1.90	0.54
1:A:79:LYS:HZ3	2:B:317:ARG:HB3	1.74	0.53
2:B:312:GLY:HA2	4:B:615:HOH:O	2.08	0.53
1:A:164:PHE:HE2	2:B:316:PRO:HB2	1.74	0.53
1:A:61:ARG:HH11	1:A:62:ASN:ND2	2.09	0.51

Continued on next page...

Continued from previous page...

Atom-1	Atom-2	Interatomic distance (Å)	Clash overlap (Å)
1:A:190:LYS:HD3	1:A:192:TYR:CZ	2.45	0.51
1:A:125:PHE:HA	2:B:314:LYS:NZ	2.26	0.51
1:A:180:MET:HE1	1:A:185:TRP:HD1	1.75	0.51
1:A:70:LYS:NZ	1:A:71:ASN:ND2	2.59	0.50
1:A:133:GLN:HE22	3:A:401:COA:H62A	1.59	0.50
2:B:314:LYS:HZ3	2:B:314:LYS:CB	2.24	0.50
1:A:190:LYS:HB3	1:A:192:TYR:CE1	2.47	0.49
1:A:92:ARG:HE	1:A:93:HIS:CE1	2.30	0.49
1:A:146:LYS:NZ	1:A:172:GLN:O	2.29	0.48
1:A:62:ASN:N	1:A:62:ASN:HD22	2.09	0.48
2:B:314:LYS:O	2:B:314:LYS:HG3	2.12	0.48
1:A:210:ARG:HH11	1:A:210:ARG:HB3	1.79	0.48
1:A:91:ASP:OD2	1:A:91:ASP:C	2.52	0.47
1:A:80:MET:HE1	2:B:315:ALA:HB3	1.97	0.47
1:A:166:ILE:HG22	1:A:170:LYS:HE3	1.97	0.47
2:B:316:PRO:O	2:B:317:ARG:O	2.33	0.47
3:A:401:COA:H22	2:B:316:PRO:HB3	1.96	0.47
1:A:59:THR:O	1:A:63:MET:HG2	2.15	0.47
1:A:128:VAL:HG23	3:A:401:COA:H142	1.96	0.46
1:A:121:ALA:CB	1:A:149:MET:HE2	2.45	0.46
1:A:180:MET:HE1	1:A:185:TRP:CD1	2.51	0.46
2:B:314:LYS:HZ2	2:B:314:LYS:HA	1.81	0.45
1:A:79:LYS:CE	2:B:317:ARG:HA	2.46	0.45
1:A:61:ARG:HH11	1:A:62:ASN:HD21	1.64	0.45
2:B:312:GLY:CA	4:B:615:HOH:O	2.64	0.45
2:B:314:LYS:NZ	2:B:314:LYS:HA	2.31	0.45
1:A:70:LYS:HD2	1:A:70:LYS:C	2.37	0.45
1:A:158:LEU:HD23	1:A:199:GLU:HB3	1.99	0.44
2:B:314:LYS:NZ	2:B:314:LYS:CB	2.80	0.44
1:A:61:ARG:O	1:A:65:LEU:HG	2.16	0.44
1:A:180:MET:CE	1:A:184:LYS:HB2	2.48	0.44
1:A:164:PHE:CG	1:A:165:ALA:N	2.86	0.43
3:A:401:COA:S1P	2:B:314:LYS:HA	2.58	0.43
1:A:61:ARG:NH1	1:A:62:ASN:ND2	2.66	0.43
1:A:203:HIS:HB3	1:A:206:VAL:HG23	2.00	0.43
1:A:61:ARG:NH1	1:A:62:ASN:HD21	2.16	0.43
1:A:69:LEU:CD1	1:A:73:PHE:CE1	2.99	0.43
1:A:70:LYS:HZ2	1:A:71:ASN:HD21	1.64	0.43
1:A:180:MET:CE	1:A:185:TRP:HD1	2.31	0.43
3:A:401:COA:S1P	2:B:314:LYS:CD	3.00	0.42
1:A:54:LEU:HG	1:A:66:LEU:CD2	2.50	0.42

Continued on next page...

Continued from previous page...

Atom-1	Atom-2	Interatomic distance (Å)	Clash overlap (Å)
1:A:163:ASN:HB3	2:B:318:LYS:HA	2.02	0.42
1:A:165:ALA:HB2	2:B:316:PRO:CG	2.44	0.41
1:A:78:PRO:HG3	2:B:317:ARG:CZ	2.50	0.41
1:A:54:LEU:HD22	1:A:98:VAL:HG11	2.02	0.41
2:B:316:PRO:O	2:B:317:ARG:C	2.59	0.41
1:A:54:LEU:HG	1:A:66:LEU:HD22	2.02	0.41
1:A:120:PHE:C	1:A:120:PHE:CD1	2.94	0.41
3:A:401:COA:O5P	2:B:316:PRO:HB3	2.21	0.41
1:A:149:MET:CE	1:A:154:ILE:HG13	2.51	0.41
1:A:78:PRO:HG3	2:B:317:ARG:NH2	2.37	0.40

All (2) symmetry-related close contacts are listed below. The label for Atom-2 includes the symmetry operator and encoded unit-cell translations to be applied.

Atom-1	Atom-2	Interatomic distance (Å)	Clash overlap (Å)
4:A:586:HOH:O	4:A:586:HOH:O[5_556]	2.06	0.14
4:A:501:HOH:O	4:A:558:HOH:O[5_556]	2.12	0.08

5.3 Torsion angles (i)

5.3.1 Protein backbone (i)

In the following table, the Percentiles column shows the percent Ramachandran outliers of the chain as a percentile score with respect to all X-ray entries followed by that with respect to entries of similar resolution.

The Analysed column shows the number of residues for which the backbone conformation was analysed, and the total number of residues.

Mol	Chain	Analysed	Favoured	Allowed	Outliers	Percentiles
1	A	160/162 (99%)	152 (95%)	8 (5%)	0	100 100
2	B	9/11 (82%)	2 (22%)	3 (33%)	4 (44%)	0 0
All	All	169/173 (98%)	154 (91%)	11 (6%)	4 (2%)	6 3

All (4) Ramachandran outliers are listed below:

Mol	Chain	Res	Type
2	B	311	THR
2	B	314	LYS

Continued on next page...

Continued from previous page...

Mol	Chain	Res	Type
2	B	317	ARG
2	B	312	GLY

5.3.2 Protein sidechains (i)

In the following table, the Percentiles column shows the percent sidechain outliers of the chain as a percentile score with respect to all X-ray entries followed by that with respect to entries of similar resolution.

The Analysed column shows the number of residues for which the sidechain conformation was analysed, and the total number of residues.

Mol	Chain	Analysed	Rotameric	Outliers	Percentiles
1	A	145/145 (100%)	138 (95%)	7 (5%)	25 32
2	B	5/8 (62%)	2 (40%)	3 (60%)	0 0
All	All	150/153 (98%)	140 (93%)	10 (7%)	16 18

All (10) residues with a non-rotameric sidechain are listed below:

Mol	Chain	Res	Type
1	A	49	LEU
1	A	70	LYS
1	A	80	MET
1	A	83	GLU
1	A	144	LYS
1	A	164	PHE
1	A	210	ARG
2	B	314	LYS
2	B	316	PRO
2	B	318	LYS

Sometimes sidechains can be flipped to improve hydrogen bonding and reduce clashes. All (5) such sidechains are listed below:

Mol	Chain	Res	Type
1	A	62	ASN
1	A	71	ASN
1	A	102	ASN
1	A	133	GLN
1	A	148	HIS

5.3.3 RNA (i)

There are no RNA molecules in this entry.

5.4 Non-standard residues in protein, DNA, RNA chains (i)

There are no non-standard protein/DNA/RNA residues in this entry.

5.5 Carbohydrates (i)

There are no monosaccharides in this entry.

5.6 Ligand geometry (i)

1 ligand is modelled in this entry.

In the following table, the Counts columns list the number of bonds (or angles) for which Mogul statistics could be retrieved, the number of bonds (or angles) that are observed in the model and the number of bonds (or angles) that are defined in the Chemical Component Dictionary. The Link column lists molecule types, if any, to which the group is linked. The Z score for a bond length (or angle) is the number of standard deviations the observed value is removed from the expected value. A bond length (or angle) with $|Z| > 2$ is considered an outlier worth inspection. RMSZ is the root-mean-square of all Z scores of the bond lengths (or angles).

Mol	Type	Chain	Res	Link	Bond lengths			Bond angles		
					Counts	RMSZ	$\#\|Z\| > 2$	Counts	RMSZ	$\#\|Z\| > 2$
3	COA	A	401	-	41,50,50	1.99	10 (24%)	52,75,75	1.42	8 (15%)

In the following table, the Chirals column lists the number of chiral outliers, the number of chiral centers analysed, the number of these observed in the model and the number defined in the Chemical Component Dictionary. Similar counts are reported in the Torsion and Rings columns. '-' means no outliers of that kind were identified.

Mol	Type	Chain	Res	Link	Chirals	Torsions	Rings
3	COA	A	401	-	-	5/44/64/64	0/3/3/3

All (10) bond length outliers are listed below:

Mol	Chain	Res	Type	Atoms	Z	Observed(Å)	Ideal(Å)
3	A	401	COA	O9P-C9P	6.15	1.35	1.23
3	A	401	COA	P3B-O3B	4.43	1.67	1.59
3	A	401	COA	O4B-C1B	4.20	1.46	1.41

Continued on next page...

Continued from previous page...

Mol	Chain	Res	Type	Atoms	Z	Observed(Å)	Ideal(Å)
3	A	401	COA	C2A-N1A	3.54	1.40	1.33
3	A	401	COA	O4B-C4B	3.14	1.52	1.45
3	A	401	COA	P3B-O7A	3.11	1.60	1.50
3	A	401	COA	C3P-N4P	3.03	1.53	1.46
3	A	401	COA	O5P-C5P	2.94	1.29	1.23
3	A	401	COA	OAP-CAP	2.30	1.46	1.42
3	A	401	COA	C2A-N3A	2.25	1.35	1.32

All (8) bond angle outliers are listed below:

Mol	Chain	Res	Type	Atoms	Z	Observed(^{o})	Ideal(^{o})
3	A	401	COA	O4B-C1B-C2B	-3.93	101.19	106.93
3	A	401	COA	CEP-CBP-CAP	3.64	115.13	108.82
3	A	401	COA	CEP-CBP-CCP	-2.95	103.43	108.23
3	A	401	COA	C2P-C3P-N4P	-2.79	105.93	112.31
3	A	401	COA	C4A-C5A-N7A	2.62	112.13	109.40
3	A	401	COA	C5A-C6A-N1A	-2.21	115.33	120.35
3	A	401	COA	CDP-CBP-CCP	2.15	111.74	108.23
3	A	401	COA	C6P-C5P-N4P	-2.11	112.87	116.42

There are no chirality outliers.

All (5) torsion outliers are listed below:

Mol	Chain	Res	Type	Atoms
3	A	401	COA	C3B-C4B-C5B-O5B
3	A	401	COA	O4B-C4B-C5B-O5B
3	A	401	COA	P2A-O3A-P1A-O1A
3	A	401	COA	P2A-O3A-P1A-O2A
3	A	401	COA	C5B-O5B-P1A-O1A

There are no ring outliers.

1 monomer is involved in 10 short contacts:

Mol	Chain	Res	Type	Clashes	Symm-Clashes
3	A	401	COA	10	0

The following is a two-dimensional graphical depiction of Mogul quality analysis of bond lengths, bond angles, torsion angles, and ring geometry for all instances of the Ligand of Interest. In addition, ligands with molecular weight > 250 and outliers as shown on the validation Tables will also be included. For torsion angles, if less then 5% of the Mogul distribution of torsion angles is within 10 degrees of the torsion angle in question, then that torsion angle is considered an outlier.

Any bond that is central to one or more torsion angles identified as an outlier by Mogul will be highlighted in the graph. For rings, the root-mean-square deviation (RMSD) between the ring in question and similar rings identified by Mogul is calculated over all ring torsion angles. If the average RMSD is greater than 60 degrees and the minimal RMSD between the ring in question and any Mogul-identified rings is also greater than 60 degrees, then that ring is considered an outlier. The outliers are highlighted in purple. The color gray indicates Mogul did not find sufficient equivalents in the CSD to analyse the geometry.

Ligand COA A 401

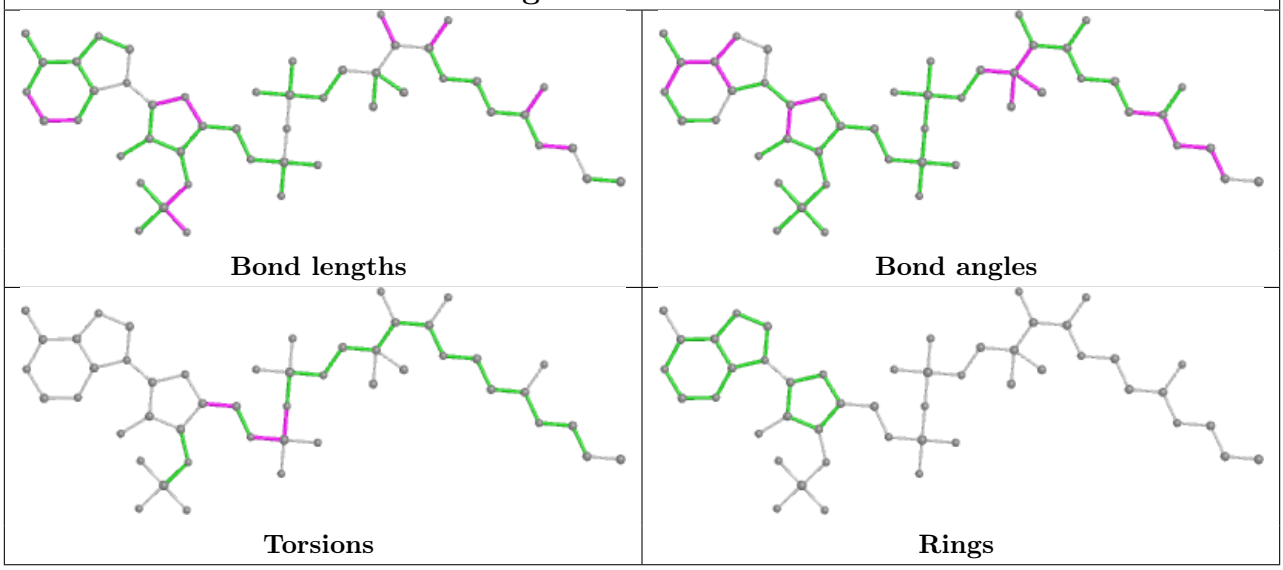

5.7 Other polymers (i)

There are no such residues in this entry.

5.8 Polymer linkage issues (i)

There are no chain breaks in this entry.

6 Fit of model and data (i)

6.1 Protein, DNA and RNA chains (i)

EDS was not executed - this section is therefore empty.

6.2 Non-standard residues in protein, DNA, RNA chains (i)

EDS was not executed - this section is therefore empty.

6.3 Carbohydrates (i)

EDS was not executed - this section is therefore empty.

6.4 Ligands (i)

EDS was not executed - this section is therefore empty.

6.5 Other polymers (i)

EDS was not executed - this section is therefore empty.