Full wwPDB X-ray Structure Validation Report (i)

Feb 27, 2024 – 11:17 PM EST

PDB ID	:	5QJR
Title	:	PanDDA analysis group deposition of models with modelled events (e.g. bound ligands) – Crystal Structure of NUDT5 in complex with Z220816104
Authors	:	Dubianok, Y.; Collins, P.; Krojer, T.; Wright, N.; Strain-Damerell, C.; Burgess-Brown, N.; Bountra, C.; Arrowsmith, C.H.; Edwards, A.; Huber, K.; von Delft, F.
Deposited on	:	2018-10-31
Resolution	:	1.62 Å(reported)

This is a Full wwPDB X-ray Structure Validation Report for a publicly released PDB entry.

We welcome your comments at *validation@mail.wwpdb.org*
A user guide is available at
https://www.wwpdb.org/validation/2017/XrayValidationReportHelp
with specific help available everywhere you see the (i) symbol.

The types of validation reports are described at
http://www.wwpdb.org/validation/2017/FAQs#types.

The following versions of software and data (see references (i)) were used in the production of this report:

MolProbity	:	4.02b-467
Mogul	:	1.8.5 (274361), CSD as541be (2020)
Xtriage (Phenix)	:	1.13
EDS	:	2.36
Percentile statistics	:	20191225.v01 (using entries in the PDB archive December 25th 2019)
Refmac	:	5.8.0158
CCP4	:	7.0.044 (Gargrove)
Ideal geometry (proteins)	:	Engh & Huber (2001)
Ideal geometry (DNA, RNA)	:	Parkinson et al. (1996)
Validation Pipeline (wwPDB-VP)	:	2.36

1 Overall quality at a glance (i)

The following experimental techniques were used to determine the structure:
X-RAY DIFFRACTION

The reported resolution of this entry is 1.62 Å.

Percentile scores (ranging between 0-100) for global validation metrics of the entry are shown in the following graphic. The table shows the number of entries on which the scores are based.

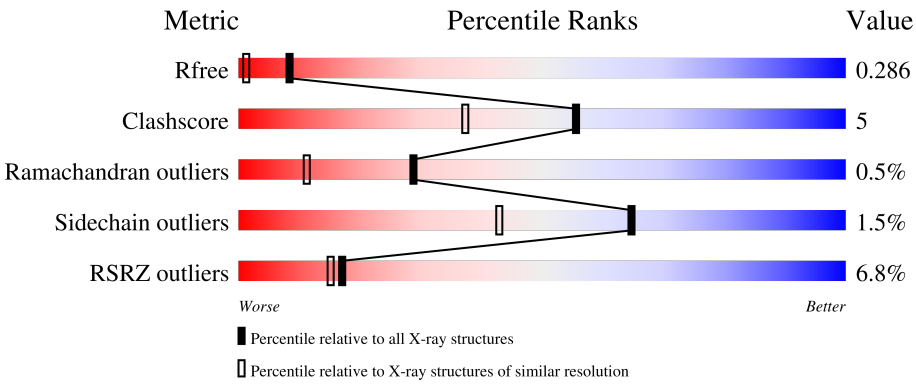

Metric	Whole archive (#Entries)	Similar resolution (#Entries, resolution range(Å))
R_{free}	130704	4693 (1.64-1.60)
Clashscore	141614	5002 (1.64-1.60)
Ramachandran outliers	138981	4888 (1.64-1.60)
Sidechain outliers	138945	4887 (1.64-1.60)
RSRZ outliers	127900	4609 (1.64-1.60)

The table below summarises the geometric issues observed across the polymeric chains and their fit to the electron density. The red, orange, yellow and green segments of the lower bar indicate the fraction of residues that contain outliers for >=3, 2, 1 and 0 types of geometric quality criteria respectively. A grey segment represents the fraction of residues that are not modelled. The numeric value for each fraction is indicated below the corresponding segment, with a dot representing fractions <=5% The upper red bar (where present) indicates the fraction of residues that have poor fit to the electron density. The numeric value is given above the bar.

Mol	Chain	Length	Quality of chain
1	A	209	4% 84% 9% 7%
1	B	209	4% 82% 11% 7%
1	C	209	6% 82% 9% • 8%
1	D	209	11% 82% 9% 9%

2 Entry composition (i)

There are 6 unique types of molecules in this entry. The entry contains 6025 atoms, of which 0 are hydrogens and 0 are deuteriums.

In the tables below, the ZeroOcc column contains the number of atoms modelled with zero occupancy, the AltConf column contains the number of residues with at least one atom in alternate conformation and the Trace column contains the number of residues modelled with at most 2 atoms.

- Molecule 1 is a protein called ADP-sugar pyrophosphatase.

Mol	Chain	Residues	Atoms					ZeroOcc	AltConf	Trace
			Total	C	N	O	S			
1	A	194	1462	925	245	284	8	0	0	0
1	B	194	1464	924	244	288	8	0	0	0
1	C	192	1402	884	234	277	7	0	0	0
1	D	190	1404	887	235	274	8	0	1	0

There are 4 discrepancies between the modelled and reference sequences:

Chain	Residue	Modelled	Actual	Comment	Reference
A	0	SER	-	expression tag	UNP Q9UKK9
B	0	SER	-	expression tag	UNP Q9UKK9
C	0	SER	-	expression tag	UNP Q9UKK9
D	0	SER	-	expression tag	UNP Q9UKK9

- Molecule 2 is MAGNESIUM ION (three-letter code: MG) (formula: Mg).

Mol	Chain	Residues	Atoms		ZeroOcc	AltConf
			Total	Mg		
2	A	2	2	2	0	0
2	B	2	2	2	0	0
2	C	2	2	2	0	0
2	D	2	2	2	0	0

- Molecule 3 is (3R)-1-acetylpiperidine-3-carboxamide (three-letter code: K1V) (formula: $C_8H_{14}N_2O_2$).

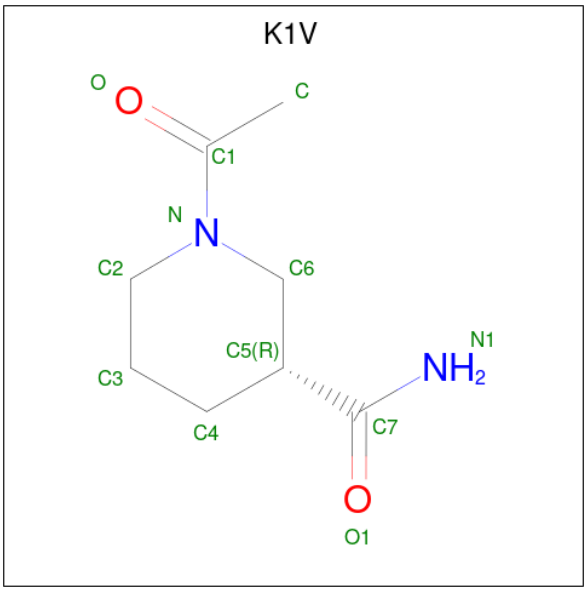

Mol	Chain	Residues	Atoms				ZeroOcc	AltConf
			Total	C	N	O		
3	A	1	12	8	2	2	0	0
			Total	C	N	O		
3	A	1	12	8	2	2	0	0

- Molecule 4 is 1,2-ETHANEDIOL (three-letter code: EDO) (formula: $C_2H_6O_2$).

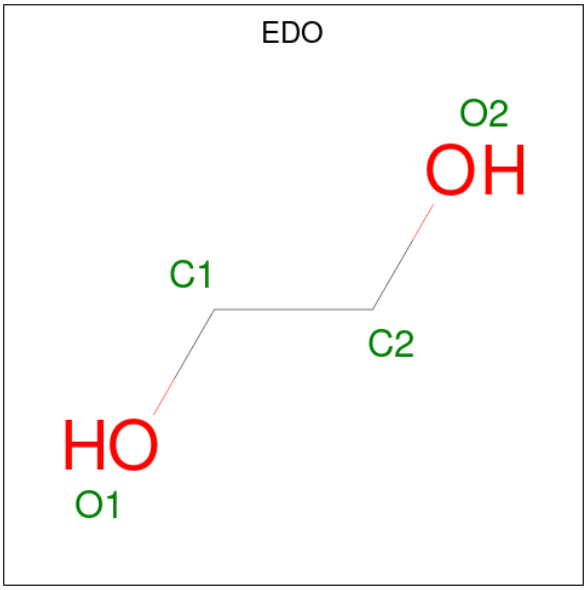

Mol	Chain	Residues	Atoms				ZeroOcc	AltConf
			Total	C	O			
4	A	1	4	2	2		0	0
			Total	C	O			
4	B	1	4	2	2		0	0

Continued on next page...

Continued from previous page...

Mol	Chain	Residues	Atoms			ZeroOcc	AltConf
			Total	C	O		
4	B	1	4	2	2	0	0
			Total	C	O		
4	C	1	4	2	2	0	0

- Molecule 5 is CHLORIDE ION (three-letter code: CL) (formula: Cl).

Mol	Chain	Residues	Atoms		ZeroOcc	AltConf
			Total	Cl		
5	B	1	1	1	0	0

- Molecule 6 is water.

Mol	Chain	Residues	Atoms		ZeroOcc	AltConf
			Total	O		
6	A	74	74	74	0	0
			Total	O		
6	B	72	72	72	0	0
			Total	O		
6	C	69	69	69	0	0
			Total	O		
6	D	29	29	29	0	0

3 Residue-property plots (i)

These plots are drawn for all protein, RNA, DNA and oligosaccharide chains in the entry. The first graphic for a chain summarises the proportions of the various outlier classes displayed in the second graphic. The second graphic shows the sequence view annotated by issues in geometry and electron density. Residues are color-coded according to the number of geometric quality criteria for which they contain at least one outlier: green = 0, yellow = 1, orange = 2 and red = 3 or more. A red dot above a residue indicates a poor fit to the electron density (RSRZ > 2). Stretches of 2 or more consecutive residues without any outlier are shown as a green connector. Residues present in the sample, but not in the model, are shown in grey.

• Molecule 1: ADP-sugar pyrophosphatase

Chain A:

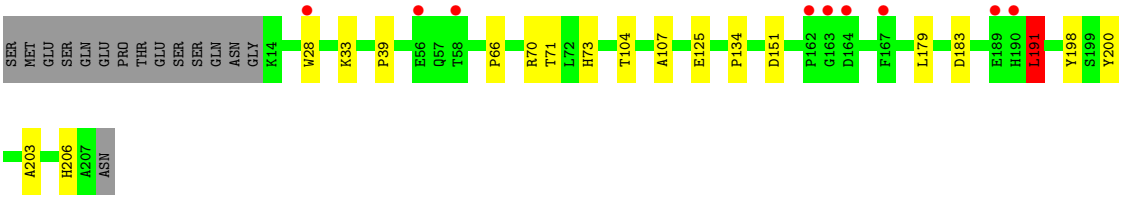

• Molecule 1: ADP-sugar pyrophosphatase

Chain B:

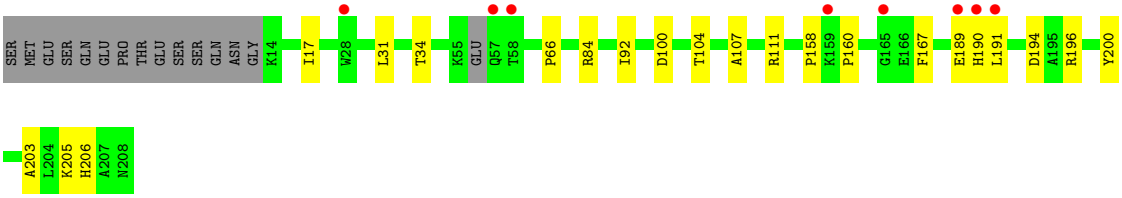

• Molecule 1: ADP-sugar pyrophosphatase

Chain C:

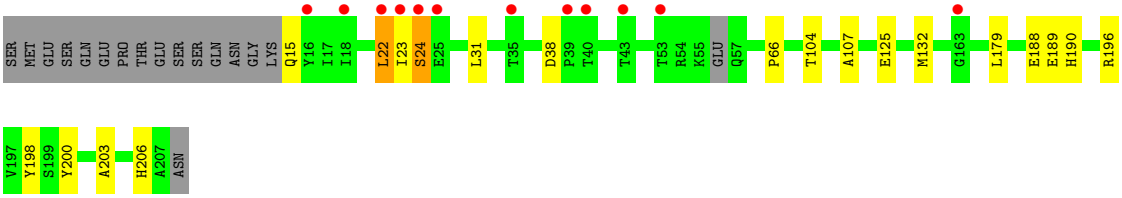

• Molecule 1: ADP-sugar pyrophosphatase

Chain D:

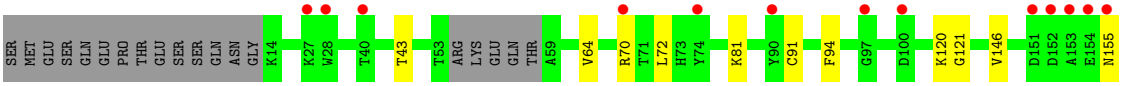

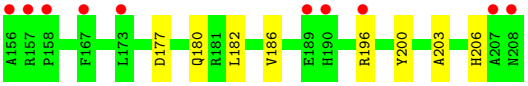
A156
R157
P158
F167
L173
D177
Q180
R181
L182
V186
E189
H190
R196
Y200
A203
H206
A207
N208

4 Data and refinement statistics (i)

Property	Value	Source
Space group	P 1	Depositor
Cell constants a, b, c, α, β, γ	49.54Å 60.03Å 79.99Å 79.25° 81.06° 75.33°	Depositor
Resolution (Å)	78.08 – 1.62 57.38 – 1.62	Depositor EDS
% Data completeness (in resolution range)	96.3 (78.08-1.62) 96.3 (57.38-1.62)	Depositor EDS
R_{merge}	0.05	Depositor
R_{sym}	(Not available)	Depositor
$< I/\sigma(I) >$ [1]	1.49 (at 1.62Å)	Xtriage
Refinement program	REFMAC 5.8.0189	Depositor
R, R_{free}	0.242 , 0.277 0.254 , 0.286	Depositor DCC
R_{free} test set	5380 reflections (5.05%)	wwPDB-VP
Wilson B-factor (Å^2)	27.9	Xtriage
Anisotropy	0.181	Xtriage
Bulk solvent k_{sol}(e/Å^3), B_{sol}(Å^2)	0.32 , 39.2	EDS
L-test for twinning[2]	$< \|L\| > = 0.50$, $< L^2 > = 0.34$	Xtriage
Estimated twinning fraction	No twinning to report.	Xtriage
F_o,F_c correlation	0.95	EDS
Total number of atoms	6025	wwPDB-VP
Average B, all atoms (Å^2)	37.0	wwPDB-VP

Xtriage's analysis on translational NCS is as follows: *The largest off-origin peak in the Patterson function is 6.23% of the height of the origin peak. No significant pseudotranslation is detected.*

[1]Intensities estimated from amplitudes.

[2]Theoretical values of $< |L| >$, $< L^2 >$ for acentric reflections are 0.5, 0.333 respectively for untwinned datasets, and 0.375, 0.2 for perfectly twinned datasets.

5 Model quality (i)

5.1 Standard geometry (i)

Bond lengths and bond angles in the following residue types are not validated in this section: EDO, CL, MG, K1V

The Z score for a bond length (or angle) is the number of standard deviations the observed value is removed from the expected value. A bond length (or angle) with $|Z| > 5$ is considered an outlier worth inspection. RMSZ is the root-mean-square of all Z scores of the bond lengths (or angles).

Mol	Chain	Bond lengths		Bond angles	
		RMSZ	$\#\|Z\| >5$	RMSZ	$\#\|Z\| >5$
1	A	0.83	0/1490	0.91	3/2032 (0.1%)
1	B	0.76	0/1492	0.91	4/2035 (0.2%)
1	C	0.81	0/1429	0.90	3/1958 (0.2%)
1	D	0.74	0/1430	0.91	0/1954
All	All	0.79	0/5841	0.91	10/7979 (0.1%)

There are no bond length outliers.

All (10) bond angle outliers are listed below:

Mol	Chain	Res	Type	Atoms	Z	Observed(^{o})	Ideal(^{o})
1	C	196	ARG	NE-CZ-NH1	6.28	123.44	120.30
1	B	196	ARG	NE-CZ-NH1	5.99	123.30	120.30
1	A	70	ARG	NE-CZ-NH2	-5.76	117.42	120.30
1	B	194	ASP	CB-CG-OD2	-5.42	113.43	118.30
1	A	183	ASP	CB-CG-OD1	5.27	123.05	118.30
1	A	191	LEU	CA-CB-CG	5.20	127.26	115.30
1	C	190	HIS	N-CA-CB	5.20	119.96	110.60
1	B	111	ARG	NE-CZ-NH1	5.08	122.84	120.30
1	C	38	ASP	CB-CG-OD1	5.08	122.87	118.30
1	B	100	ASP	CB-CG-OD2	5.07	122.86	118.30

There are no chirality outliers.

There are no planarity outliers.

5.2 Too-close contacts (i)

In the following table, the Non-H and H(model) columns list the number of non-hydrogen atoms and hydrogen atoms in the chain respectively. The H(added) column lists the number of hydrogen

atoms added and optimized by MolProbity. The Clashes column lists the number of clashes within the asymmetric unit, whereas Symm-Clashes lists symmetry-related clashes.

Mol	Chain	Non-H	H(model)	H(added)	Clashes	Symm-Clashes
1	A	1462	0	1433	15	0
1	B	1464	0	1414	21	0
1	C	1402	0	1298	15	0
1	D	1404	0	1338	21	0
2	A	2	0	0	0	0
2	B	2	0	0	0	0
2	C	2	0	0	0	0
2	D	2	0	0	0	0
3	A	24	0	0	1	0
4	A	4	0	6	0	0
4	B	8	0	12	0	0
4	C	4	0	6	0	0
5	B	1	0	0	0	0
6	A	74	0	0	0	0
6	B	72	0	0	0	0
6	C	69	0	0	3	0
6	D	29	0	0	0	0
All	All	6025	0	5507	58	0

The all-atom clashscore is defined as the number of clashes found per 1000 atoms (including hydrogen atoms). The all-atom clashscore for this structure is 5.

All (58) close contacts within the same asymmetric unit are listed below, sorted by their clash magnitude.

Atom-1	Atom-2	Interatomic distance (Å)	Clash overlap (Å)
1:D:196[B]:ARG:HH21	1:D:196[B]:ARG:CG	1.44	1.23
1:D:196[B]:ARG:HG3	1:D:196[B]:ARG:NH2	1.38	1.10
1:C:22:LEU:C	1:C:22:LEU:HD13	1.81	0.99
1:C:22:LEU:HD13	1:C:23:ILE:N	1.82	0.95
1:B:189:GLU:HB3	1:B:191:LEU:HD12	1.47	0.95
1:D:196[B]:ARG:CG	1:D:196[B]:ARG:NH2	2.16	0.80
1:C:22:LEU:C	1:C:22:LEU:CD1	2.51	0.77
1:C:125:GLU:OE1	6:C:401:HOH:O	2.12	0.68
1:B:189:GLU:CB	1:B:191:LEU:HD12	2.20	0.67
1:A:203:ALA:HB3	1:B:203:ALA:HB3	1.77	0.65
1:C:203:ALA:HB3	1:D:203:ALA:HB3	1.79	0.65
1:D:196[B]:ARG:NH2	1:D:196[B]:ARG:N	2.45	0.64
1:C:23:ILE:O	1:C:24:SER:CB	2.47	0.62
1:A:206:HIS:HD2	1:B:200:TYR:OH	1.83	0.62

Continued on next page...

Continued from previous page...

Atom-1	Atom-2	Interatomic distance (Å)	Clash overlap (Å)
1:B:104:THR:HG23	1:B:107:ALA:H	1.65	0.61
1:B:92:ILE:HD11	1:B:191:LEU:HD13	1.84	0.60
1:B:189:GLU:CG	1:B:191:LEU:HD11	2.32	0.59
1:B:189:GLU:HG2	1:B:191:LEU:HD11	1.83	0.59
1:B:189:GLU:CG	1:B:191:LEU:CD1	2.81	0.58
1:D:196[B]:ARG:HH21	1:D:196[B]:ARG:HG3	0.54	0.57
1:C:206:HIS:HD2	1:D:200:TYR:OH	1.88	0.56
6:C:401:HOH:O	1:D:206:HIS:HE1	1.87	0.56
1:B:189:GLU:OE2	1:B:191:LEU:HD11	2.05	0.56
1:A:200:TYR:CD1	1:B:203:ALA:HB2	2.40	0.55
1:C:104:THR:HG23	1:C:107:ALA:H	1.71	0.55
1:A:104:THR:HG23	1:A:107:ALA:H	1.71	0.54
1:D:120:LYS:H	1:D:155:ASN:HD21	1.56	0.54
1:B:189:GLU:CD	1:B:191:LEU:HD11	2.29	0.54
1:B:189:GLU:HG2	1:B:191:LEU:CD1	2.38	0.53
1:C:15:GLN:N	6:C:403:HOH:O	2.43	0.52
1:C:203:ALA:HB2	1:D:200:TYR:CD1	2.46	0.51
1:C:132:MET:O	1:D:196[B]:ARG:NH1	2.44	0.50
1:A:134:PRO:HB2	1:B:84:ARG:HG3	1.96	0.48
1:C:200:TYR:CD1	1:D:203:ALA:HB2	2.49	0.48
1:C:200:TYR:OH	1:D:206:HIS:HD2	1.96	0.48
1:D:196[B]:ARG:NH2	1:D:196[B]:ARG:H	2.12	0.47
1:A:125:GLU:OE1	1:B:206:HIS:HE1	1.98	0.47
1:A:191:LEU:C	1:A:191:LEU:HD23	2.36	0.46
1:A:28:TRP:CD1	3:A:303:K1V:N1	2.83	0.46
1:A:200:TYR:OH	1:B:206:HIS:HD2	1.99	0.46
1:D:177:ASP:OD1	1:D:180:GLN:CB	2.64	0.46
1:A:39:PRO:HG2	1:B:167:PHE:CD2	2.52	0.45
1:C:179:LEU:HD11	1:C:198:TYR:CZ	2.51	0.45
1:B:190:HIS:O	1:B:190:HIS:CG	2.68	0.45
1:D:64:VAL:O	1:D:94:PHE:HB3	2.15	0.45
1:A:71:THR:HG23	1:A:151:ASP:OD2	2.17	0.44
1:A:200:TYR:CG	1:B:203:ALA:HB2	2.53	0.44
1:B:17:ILE:HD12	1:B:34:THR:CG2	2.48	0.44
1:D:81:LYS:HA	1:D:91:CYS:O	2.18	0.43
1:D:196[B]:ARG:NH2	1:D:196[B]:ARG:CB	2.79	0.43
1:B:158:PRO:O	1:B:160:PRO:HD3	2.19	0.42
1:A:104:THR:CG2	1:A:107:ALA:H	2.32	0.42
1:C:188:GLU:C	1:C:189:GLU:HG3	2.40	0.42
1:A:179:LEU:HD11	1:A:198:TYR:CZ	2.56	0.41
1:A:71:THR:O	1:A:73:HIS:HD2	2.04	0.41

Continued on next page...

Continued from previous page...

Atom-1	Atom-2	Interatomic distance (Å)	Clash overlap (Å)
1:D:182:LEU:O	1:D:186:VAL:HG23	2.21	0.41
1:D:196[B]:ARG:H	1:D:196[B]:ARG:CZ	2.34	0.41
1:D:121:GLY:HA3	1:D:146:VAL:CG1	2.51	0.41

There are no symmetry-related clashes.

5.3 Torsion angles (i)

5.3.1 Protein backbone (i)

In the following table, the Percentiles column shows the percent Ramachandran outliers of the chain as a percentile score with respect to all X-ray entries followed by that with respect to entries of similar resolution.

The Analysed column shows the number of residues for which the backbone conformation was analysed, and the total number of residues.

Mol	Chain	Analysed	Favoured	Allowed	Outliers	Percentiles	
1	A	192/209 (92%)	188 (98%)	3 (2%)	1 (0%)	29	11
1	B	190/209 (91%)	185 (97%)	4 (2%)	1 (0%)	29	11
1	C	188/209 (90%)	180 (96%)	6 (3%)	2 (1%)	14	2
1	D	187/209 (90%)	176 (94%)	11 (6%)	0	100	100
All	All	757/836 (91%)	729 (96%)	24 (3%)	4 (0%)	29	11

All (4) Ramachandran outliers are listed below:

Mol	Chain	Res	Type
1	C	24	SER
1	A	66	PRO
1	C	66	PRO
1	B	66	PRO

5.3.2 Protein sidechains (i)

In the following table, the Percentiles column shows the percent sidechain outliers of the chain as a percentile score with respect to all X-ray entries followed by that with respect to entries of similar resolution.

The Analysed column shows the number of residues for which the sidechain conformation was

analysed, and the total number of residues.

Mol	Chain	Analysed	Rotameric	Outliers	Percentiles	
1	A	154/179 (86%)	152 (99%)	2 (1%)	69	49
1	B	154/179 (86%)	152 (99%)	2 (1%)	69	49
1	C	139/179 (78%)	137 (99%)	2 (1%)	67	46
1	D	143/179 (80%)	140 (98%)	3 (2%)	53	27
All	All	590/716 (82%)	581 (98%)	9 (2%)	65	43

All (9) residues with a non-rotameric sidechain are listed below:

Mol	Chain	Res	Type
1	A	33	LYS
1	A	191	LEU
1	B	31	LEU
1	B	205	LYS
1	C	22	LEU
1	C	31	LEU
1	D	43	THR
1	D	70	ARG
1	D	72	LEU

Sometimes sidechains can be flipped to improve hydrogen bonding and reduce clashes. All (9) such sidechains are listed below:

Mol	Chain	Res	Type
1	A	73	HIS
1	A	206	HIS
1	B	15	GLN
1	B	73	HIS
1	B	190	HIS
1	B	206	HIS
1	C	206	HIS
1	D	155	ASN
1	D	206	HIS

5.3.3 RNA (i)

There are no RNA molecules in this entry.

5.4 Non-standard residues in protein, DNA, RNA chains (i)

There are no non-standard protein/DNA/RNA residues in this entry.

5.5 Carbohydrates (i)

There are no monosaccharides in this entry.

5.6 Ligand geometry (i)

Of 15 ligands modelled in this entry, 9 are monoatomic - leaving 6 for Mogul analysis.

In the following table, the Counts columns list the number of bonds (or angles) for which Mogul statistics could be retrieved, the number of bonds (or angles) that are observed in the model and the number of bonds (or angles) that are defined in the Chemical Component Dictionary. The Link column lists molecule types, if any, to which the group is linked. The Z score for a bond length (or angle) is the number of standard deviations the observed value is removed from the expected value. A bond length (or angle) with $|Z| > 2$ is considered an outlier worth inspection. RMSZ is the root-mean-square of all Z scores of the bond lengths (or angles).

Mol	Type	Chain	Res	Link	Bond lengths			Bond angles		
					Counts	RMSZ	$\#\|Z\| > 2$	Counts	RMSZ	$\#\|Z\| > 2$
3	K1V	A	303	-	12,12,12	1.24	2 (16%)	15,16,16	1.27	2 (13%)
3	K1V	A	304	-	12,12,12	1.35	2 (16%)	15,16,16	1.36	3 (20%)
4	EDO	B	302	-	3,3,3	0.56	0	2,2,2	0.33	0
4	EDO	A	305	-	3,3,3	0.49	0	2,2,2	0.65	0
4	EDO	B	305	-	3,3,3	0.49	0	2,2,2	0.30	0
4	EDO	C	301	-	3,3,3	0.51	0	2,2,2	0.22	0

In the following table, the Chirals column lists the number of chiral outliers, the number of chiral centers analysed, the number of these observed in the model and the number defined in the Chemical Component Dictionary. Similar counts are reported in the Torsion and Rings columns. '-' means no outliers of that kind were identified.

Mol	Type	Chain	Res	Link	Chirals	Torsions	Rings
3	K1V	A	303	-	-	2/8/18/18	0/1/1/1
3	K1V	A	304	-	-	4/8/18/18	0/1/1/1
4	EDO	B	302	-	-	0/1/1/1	-
4	EDO	A	305	-	-	0/1/1/1	-
4	EDO	B	305	-	-	0/1/1/1	-
4	EDO	C	301	-	-	1/1/1/1	-

All (4) bond length outliers are listed below:

Mol	Chain	Res	Type	Atoms	Z	Observed(Å)	Ideal(Å)
3	A	303	K1V	C2-N	2.78	1.52	1.47
3	A	304	K1V	C1-N	2.71	1.43	1.35
3	A	304	K1V	C7-N1	2.07	1.38	1.32
3	A	303	K1V	C1-N	2.04	1.41	1.35

All (5) bond angle outliers are listed below:

Mol	Chain	Res	Type	Atoms	Z	Observed(^{o})	Ideal(^{o})
3	A	304	K1V	C6-C5-C7	-3.06	104.33	110.07
3	A	303	K1V	C6-C5-C7	-3.05	104.35	110.07
3	A	304	K1V	C4-C3-C2	-2.21	107.76	110.85
3	A	303	K1V	O1-C7-N1	-2.09	119.37	123.00
3	A	304	K1V	O1-C7-N1	-2.03	119.47	123.00

There are no chirality outliers.

All (7) torsion outliers are listed below:

Mol	Chain	Res	Type	Atoms
3	A	303	K1V	C4-C5-C7-N1
3	A	303	K1V	C4-C5-C7-O1
3	A	304	K1V	C4-C5-C7-N1
3	A	304	K1V	C4-C5-C7-O1
3	A	304	K1V	C-C1-N-C2
3	A	304	K1V	O-C1-N-C2
4	C	301	EDO	O1-C1-C2-O2

There are no ring outliers.

1 monomer is involved in 1 short contact:

Mol	Chain	Res	Type	Clashes	Symm-Clashes
3	A	303	K1V	1	0

5.7 Other polymers (i)

There are no such residues in this entry.

5.8 Polymer linkage issues (i)

There are no chain breaks in this entry.

6 Fit of model and data (i)

6.1 Protein, DNA and RNA chains (i)

In the following table, the column labelled '#RSRZ> 2' contains the number (and percentage) of RSRZ outliers, followed by percent RSRZ outliers for the chain as percentile scores relative to all X-ray entries and entries of similar resolution. The OWAB column contains the minimum, median, 95th percentile and maximum values of the occupancy-weighted average B-factor per residue. The column labelled 'Q< 0.9' lists the number of (and percentage) of residues with an average occupancy less than 0.9.

Mol	Chain	Analysed	<RSRZ>	#RSRZ>2			OWAB(Å^2)	Q<0.9
1	A	194/209 (92%)	-0.07	9 (4%)	32	29	19, 29, 50, 63	7 (3%)
1	B	194/209 (92%)	-0.05	8 (4%)	37	33	20, 33, 55, 72	4 (2%)
1	C	192/209 (91%)	0.33	12 (6%)	20	17	20, 36, 62, 74	4 (2%)
1	D	190/209 (90%)	0.80	23 (12%)	4	3	23, 42, 68, 77	9 (4%)
All	All	770/836 (92%)	0.25	52 (6%)	17	15	19, 35, 61, 77	24 (3%)

All (52) RSRZ outliers are listed below:

Mol	Chain	Res	Type	RSRZ
1	C	23	ILE	9.2
1	C	22	LEU	8.6
1	B	191	LEU	7.2
1	D	207	ALA	6.9
1	D	153	ALA	5.8
1	D	156	ALA	5.6
1	D	196[A]	ARG	5.4
1	C	24	SER	5.1
1	D	208	ASN	5.1
1	B	28	TRP	5.0
1	A	190	HIS	4.4
1	C	40	THR	4.4
1	B	165	GLY	4.3
1	D	155	ASN	4.3
1	D	158	PRO	4.2
1	D	190	HIS	3.9
1	D	40	THR	3.9
1	B	190	HIS	3.8
1	A	189	GLU	3.8
1	D	189	GLU	3.8
1	D	157	ARG	3.6

Continued on next page...

Continued from previous page...

Mol	Chain	Res	Type	RSRZ
1	C	25	GLU	3.5
1	C	43	THR	3.5
1	D	74	TYR	3.4
1	A	164	ASP	3.4
1	B	58	THR	3.4
1	D	90	TYR	3.4
1	A	163	GLY	3.3
1	C	18	ILE	3.2
1	D	97	GLY	3.2
1	A	167	PHE	3.0
1	D	151	ASP	2.8
1	B	57	GLN	2.8
1	D	27	LYS	2.8
1	A	58	THR	2.7
1	D	152	ASP	2.7
1	A	28	TRP	2.7
1	D	173	LEU	2.7
1	B	159	LYS	2.6
1	C	16	TYR	2.6
1	D	167	PHE	2.6
1	B	189	GLU	2.5
1	D	100	ASP	2.5
1	D	28	TRP	2.5
1	D	154	GLU	2.3
1	C	39	PRO	2.3
1	D	70	ARG	2.2
1	C	53	THR	2.1
1	A	56	GLU	2.1
1	C	35	THR	2.0
1	A	162	PRO	2.0
1	C	163	GLY	2.0

6.2 Non-standard residues in protein, DNA, RNA chains (i)

There are no non-standard protein/DNA/RNA residues in this entry.

6.3 Carbohydrates (i)

There are no monosaccharides in this entry.

6.4 Ligands (i)

In the following table, the Atoms column lists the number of modelled atoms in the group and the number defined in the chemical component dictionary. The B-factors column lists the minimum, median, 95th percentile and maximum values of B factors of atoms in the group. The column labelled 'Q< 0.9' lists the number of atoms with occupancy less than 0.9.

Mol	Type	Chain	Res	Atoms	RSCC	RSR	B-factors(Å^2)	Q<0.9
5	CL	B	301	1/1	0.63	0.10	67,67,67,67	0
4	EDO	B	305	4/4	0.70	0.12	50,51,51,54	0
3	K1V	A	304	12/12	0.74	0.20	43,49,53,54	12
3	K1V	A	303	12/12	0.83	0.19	33,36,38,40	12
2	MG	A	302	1/1	0.87	0.12	59,59,59,59	0
2	MG	B	304	1/1	0.89	0.07	73,73,73,73	0
2	MG	D	301	1/1	0.90	0.06	38,38,38,38	0
4	EDO	C	301	4/4	0.92	0.11	39,52,55,59	0
2	MG	C	302	1/1	0.92	0.07	59,59,59,59	0
4	EDO	A	305	4/4	0.94	0.09	26,27,28,29	0
4	EDO	B	302	4/4	0.95	0.08	41,43,43,45	0
2	MG	D	302	1/1	0.95	0.14	40,40,40,40	0
2	MG	C	303	1/1	0.98	0.07	35,35,35,35	0
2	MG	A	301	1/1	0.99	0.07	26,26,26,26	0
2	MG	B	303	1/1	0.99	0.05	27,27,27,27	0

6.5 Other polymers (i)

There are no such residues in this entry.