



# Full wwPDB X-ray Structure Validation Report ⓘ

May 15, 2020 – 08:14 am BST

PDB ID : 2OGM  
Title : The crystal structure of the large ribosomal subunit from *Deinococcus radiodurans* complexed with the pleuromutilin derivative SB-571519  
Authors : Davidovich, C.; Bashan, A.; Auerbach-Nevo, T.; Yonath, A.  
Deposited on : 2007-01-07  
Resolution : 3.50 Å(reported)

This is a Full wwPDB X-ray Structure Validation Report for a publicly released PDB entry.

We welcome your comments at [validation@mail.wwpdb.org](mailto:validation@mail.wwpdb.org)

A user guide is available at

<https://www.wwpdb.org/validation/2017/XrayValidationReportHelp>

with specific help available everywhere you see the ⓘ symbol.

---

The following versions of software and data (see [references ⓘ](#)) were used in the production of this report:

MolProbity : 4.02b-467  
Mogul : 1.8.5 (274361), CSD as541be (2020)  
Xtriage (Phenix) : 1.13  
EDS : 2.11  
buster-report : 1.1.7 (2018)  
Percentile statistics : 20191225.v01 (using entries in the PDB archive December 25th 2019)  
Refmac : 5.8.0158  
CCP4 : 7.0.044 (Gargrove)  
Ideal geometry (proteins) : Engh & Huber (2001)  
Ideal geometry (DNA, RNA) : Parkinson et al. (1996)  
Validation Pipeline (wwPDB-VP) : 2.11

# 1 Overall quality at a glance i

The following experimental techniques were used to determine the structure:

*X-RAY DIFFRACTION*

The reported resolution of this entry is 3.50 Å.

Percentile scores (ranging between 0-100) for global validation metrics of the entry are shown in the following graphic. The table shows the number of entries on which the scores are based.

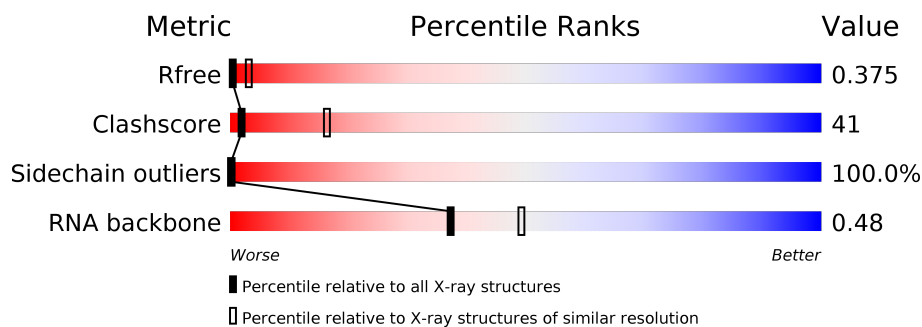

Metric	Whole archive (#Entries)	Similar resolution (#Entries, resolution range(Å))
$R_{free}$	130704	1659 (3.60-3.40)
Clashscore	141614	1036 (3.58-3.42)
Sidechain outliers	138945	1006 (3.58-3.42)
RNA backbone	3102	1002 (4.00-3.00)

The table below summarises the geometric issues observed across the polymeric chains and their fit to the electron density. The red, orange, yellow and green segments on the lower bar indicate the fraction of residues that contain outliers for  $\geq 3$ , 2, 1 and 0 types of geometric quality criteria respectively. A grey segment represents the fraction of residues that are not modelled. The numeric value for each fraction is indicated below the corresponding segment, with a dot representing fractions  $\leq 5\%$ .

Mol	Chain	Length	Quality of chain
1	0	2880	
2	B	211	

## 2 Entry composition [i](#)

There are 3 unique types of molecules in this entry. The entry contains 59610 atoms, of which 0 are hydrogens and 0 are deuteriums.

In the tables below, the ZeroOcc column contains the number of atoms modelled with zero occupancy, the AltConf column contains the number of residues with at least one atom in alternate conformation and the Trace column contains the number of residues modelled with at most 2 atoms.

- Molecule 1 is a RNA chain called 23S ribosomal RNA.

Mol	Chain	Residues	Atoms					ZeroOcc	AltConf	Trace
			Total	C	N	O	P			
1	0	2766	59359	26479	10949	19166	2765	0	0	0

- Molecule 2 is a protein called 50S ribosomal protein L3.

Mol	Chain	Residues	Atoms				ZeroOcc	AltConf	Trace
			Total	C	N	O			
2	B	205	215	210	4	1	0	0	204

- Molecule 3 is (2S,3AR,4R,5S,6S,8R,9R,9AR,10R)-2,5-DIHYDROXY-4,6,9,10-TETRAMETHYL-1-OXO-6-VINYLDCAHYDRO-3A,9-PROP[1]ENOCYCLOPENTA[8]ANNULEN-8-YL [(6-AMINOPYRIDAZIN-3-YL)CARBONYL]CARBAMATE (three-letter code: G19) (formula: C<sub>26</sub>H<sub>34</sub>N<sub>4</sub>O<sub>6</sub>).

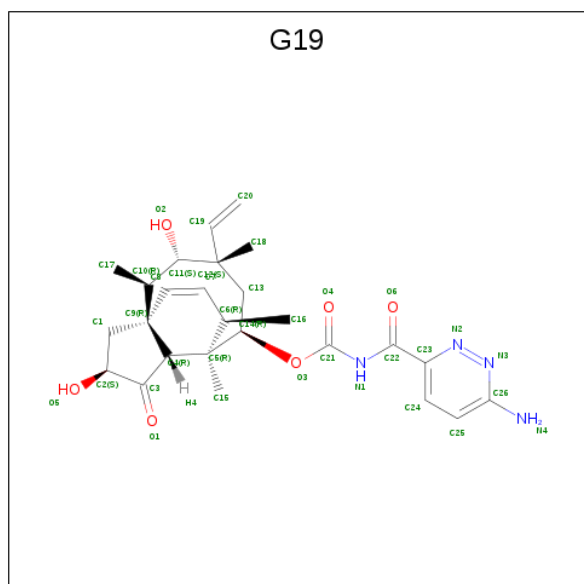

Mol	Chain	Residues	Atoms				ZeroOcc	AltConf
			Total	C	N	O		
3	0	1	36	26	4	6	0	0







G2660	A2728	C2790	U2850
G2661	A2729	C2791	G2851
C2662	A2730	C2792	G2852
U2663	A2731	G2793	U2853
G2664	C2732	G2794	G2854
G2665	A2733	A2795	C2855
U2666	U2734	A2796	U2856
C2667	C2735	G2797	C2857
U2668	U2736	A2798	A2858
C2669	A2737	C2799	U2859
C2670	A2738	C2800	C2860
C2671	G2739	A2801	A2861
U2672	C2742	C2802	G2862
G2673	G2743	C2803	U2863
U2674	A2744	G2804	C2864
U2675	U2745	G2805	G2865
G2676	A2746	A2806	A2866
U2677	G2747	U2807	G2867
C2678	C2748	U2808	G2868
G2679	A2749	A2809	U2869
U2680	G2750	A2810	C2870
A2681	C2751	G2811	U2871
A2685	C2752	A2812	U2872
C2686	G2753	G2813	G2873
C2689	C2754	C2814	A2874
A2690	A2755	C2815	C2875
C2691	U2756	C2816	C2876
U2692	G2757	A2817	A2877
U2693	A2758	G2818	C
G2694	U2759	C2819	U
C2695	G2760	C2820	C
A2696	A2761	G2821	
G2697	U2762	U2822	
G2698	G2763	C2823	
G2699	U2764	A2824	
U2700	C2765	A2825	
A2701	C2766	C2826	
C2702	C2768	G2827	
C2703	U2769	C2828	
U2704	A2770	A2829	
A2705	C2771	U2830	
U2706	U2772	A2831	
G2707	G2773	G2832	
U2708	U2774	C2833	
C2709	U	A2834	
C2710	U	A2835	
G2711	A	U2836	
G2712	U2778	G2837	
A2713	C2779	U2838	
A2714	A2780	G2839	
A2715	G2781	U2840	
A2716	G2782	U2841	
A2717	U2783	C2842	
U2718	U2784	A2843	
U2719	A2785	G2844	
U2720	G2786	C2845	
U2721	A2787	G2846	
U2722	U2788	C2847	
U2723	U2789	A2848	
U2724	G2788	C2849	
U2725	U2789		
U2726			
U2727			

- Molecule 2: 50S ribosomal protein L3

Chain B:  95%

H1	S205
G110	ALA
Q143	ALA
R144	LYS
K145	GLY
	GLY
	LYS

## 4 Data and refinement statistics

Property	Value	Source
Space group	I 2 2 2	Depositor
Cell constants a, b, c, $\alpha$ , $\beta$ , $\gamma$	170.40Å 405.83Å 703.80Å 90.00° 90.00° 90.00°	Depositor
Resolution (Å)	29.93 – 3.50 29.92 – 3.50	Depositor EDS
% Data completeness (in resolution range)	(Not available) (29.93-3.50) 92.8 (29.92-3.50)	Depositor EDS
$R_{merge}$	0.18	Depositor
$R_{sym}$	(Not available)	Depositor
$\langle I/\sigma(I) \rangle$ <sup>1</sup>	1.92 (at 3.47Å)	Xtrriage
Refinement program	CNS 1.1	Depositor
R, $R_{free}$	0.275 , 0.334 0.356 , 0.375	Depositor DCC
$R_{free}$ test set	14021 reflections (4.97%)	wwPDB-VP
Wilson B-factor (Å <sup>2</sup> )	86.3	Xtrriage
Anisotropy	0.807	Xtrriage
Bulk solvent $k_{sol}$ (e/Å <sup>3</sup> ), $B_{sol}$ (Å <sup>2</sup> )	0.19 , 81.3	EDS
L-test for twinning <sup>2</sup>	$\langle  L  \rangle = 0.45$ , $\langle L^2 \rangle = 0.28$	Xtrriage
Estimated twinning fraction	No twinning to report.	Xtrriage
$F_o, F_c$ correlation	0.78	EDS
Total number of atoms	59610	wwPDB-VP
Average B, all atoms (Å <sup>2</sup> )	86.0	wwPDB-VP

Xtrriage's analysis on translational NCS is as follows: *The largest off-origin peak in the Patterson function is 2.31% of the height of the origin peak. No significant pseudotranslation is detected.*

<sup>1</sup>Intensities estimated from amplitudes.

<sup>2</sup>Theoretical values of  $\langle |L| \rangle$ ,  $\langle L^2 \rangle$  for acentric reflections are 0.5, 0.333 respectively for untwinned datasets, and 0.375, 0.2 for perfectly twinned datasets.



## 5 Model quality i

### 5.1 Standard geometry i

Bond lengths and bond angles in the following residue types are not validated in this section: G19

The Z score for a bond length (or angle) is the number of standard deviations the observed value is removed from the expected value. A bond length (or angle) with  $|Z| > 5$  is considered an outlier worth inspection. RMSZ is the root-mean-square of all Z scores of the bond lengths (or angles).

Mol	Chain	Bond lengths		Bond angles	
		RMSZ	# $ Z  > 5$	RMSZ	# $ Z  > 5$
1	0	0.61	6/66467 (0.0%)	0.82	100/103673 (0.1%)
2	B	0.11	0/10	0.42	0/11
All	All	0.61	6/66477 (0.0%)	0.82	100/103684 (0.1%)

Chiral center outliers are detected by calculating the chiral volume of a chiral center and verifying if the center is modelled as a planar moiety or with the opposite hand. A planarity outlier is detected by checking planarity of atoms in a peptide group, atoms in a mainchain group or atoms of a sidechain that are expected to be planar.

Mol	Chain	#Chirality outliers	#Planarity outliers
1	0	0	121

All (6) bond length outliers are listed below:

Mol	Chain	Res	Type	Atoms	Z	Observed(Å)	Ideal(Å)
1	0	700	C	N1-C2	9.14	1.49	1.40
1	0	788	G	N9-C4	7.37	1.43	1.38
1	0	1664	G	N9-C4	-5.84	1.33	1.38
1	0	1681	A	C5-C6	-5.47	1.36	1.41
1	0	2799	C	N1-C2	-5.33	1.34	1.40
1	0	824	U	N3-C4	5.15	1.43	1.38

All (100) bond angle outliers are listed below:

Mol	Chain	Res	Type	Atoms	Z	Observed( $^{\circ}$ )	Ideal( $^{\circ}$ )
1	0	985	G	N9-C1'-C2'	11.62	129.11	114.00
1	0	460	U	N1-C1'-C2'	10.14	127.18	114.00
1	0	1264	C	N1-C1'-C2'	10.06	127.08	114.00
1	0	788	G	N9-C1'-C2'	10.03	127.04	114.00
1	0	984	A	N9-C1'-C2'	9.21	125.98	114.00

*Continued on next page...*

*Continued from previous page...*

Mol	Chain	Res	Type	Atoms	Z	Observed(°)	Ideal(°)
1	0	2823	G	N9-C1'-C2'	9.01	125.71	114.00
1	0	2660	C	N1-C1'-C2'	8.86	125.52	114.00
1	0	1634	A	N9-C1'-C2'	8.29	124.78	114.00
1	0	1664	G	N9-C1'-C2'	7.89	124.25	114.00
1	0	2034	A	N9-C1'-C2'	7.79	124.12	114.00
1	0	2593	A	N9-C1'-C2'	7.37	123.58	114.00
1	0	2560	G	N9-C1'-C2'	7.30	123.49	114.00
1	0	218	A	N9-C1'-C2'	7.27	123.45	114.00
1	0	813	A	N9-C1'-C2'	7.25	123.43	114.00
1	0	541	C	C1'-O4'-C4'	-7.16	104.17	109.90
1	0	1342	U	N1-C1'-C2'	7.09	123.22	114.00
1	0	2237	C	N1-C1'-C2'	7.09	123.22	114.00
1	0	1664	G	O5'-P-OP1	-6.96	99.43	105.70
1	0	541	C	O4'-C1'-N1	6.94	113.75	108.20
1	0	1716	G	N9-C1'-C2'	6.89	122.96	114.00
1	0	177	U	N1-C1'-C2'	6.88	122.94	114.00
1	0	2427	A	N9-C1'-C2'	6.88	122.94	114.00
1	0	580	A	N9-C1'-C2'	6.79	122.82	114.00
1	0	312	G	N9-C1'-C2'	6.74	122.77	114.00
1	0	1261	G	N9-C1'-C2'	6.59	122.57	114.00
1	0	777	A	N9-C1'-C2'	6.58	122.55	114.00
1	0	13	A	N9-C1'-C2'	6.54	122.51	114.00
1	0	841	G	N9-C1'-C2'	6.53	122.48	114.00
1	0	72	A	O4'-C1'-N9	6.51	113.41	108.20
1	0	1749	G	N9-C1'-C2'	6.50	122.45	114.00
1	0	938	G	N9-C1'-C2'	6.39	122.31	114.00
1	0	1337	G	N9-C1'-C2'	6.31	122.20	114.00
1	0	1333	G	N9-C1'-C2'	6.29	122.18	114.00
1	0	1033	G	N9-C1'-C2'	6.27	122.15	114.00
1	0	2016	A	N9-C1'-C2'	6.26	122.14	114.00
1	0	2447	G	N9-C1'-C2'	6.26	122.14	114.00
1	0	700	C	N1-C1'-C2'	6.25	122.13	114.00
1	0	1670	G	N9-C1'-C2'	6.24	122.11	114.00
1	0	1474	A	N9-C1'-C2'	6.21	122.08	114.00
1	0	399	G	N9-C1'-C2'	6.21	122.07	114.00
1	0	582	G	N9-C1'-C2'	6.17	122.02	114.00
1	0	1357	U	N1-C1'-C2'	6.15	121.99	114.00
1	0	2634	G	N9-C1'-C2'	6.06	121.88	114.00
1	0	2484	G	O4'-C1'-N9	6.03	113.02	108.20
1	0	1250	A	N9-C1'-C2'	5.97	121.76	114.00
1	0	1807	A	N9-C1'-C2'	5.96	121.74	114.00
1	0	2660	C	C2'-C3'-O3'	5.90	123.14	113.70

*Continued on next page...*

*Continued from previous page...*

Mol	Chain	Res	Type	Atoms	Z	Observed(°)	Ideal(°)
1	0	2545	A	N9-C1'-C2'	5.89	121.66	114.00
1	0	571	U	N1-C1'-C2'	5.88	121.64	114.00
1	0	1036	G	N9-C1'-C2'	5.88	121.64	114.00
1	0	2589	C	O4'-C1'-N1	5.85	112.88	108.20
1	0	1167	A	N9-C1'-C2'	5.82	121.56	114.00
1	0	2408	G	C2'-C3'-O3'	5.77	122.93	113.70
1	0	2476	A	N9-C1'-C2'	5.77	121.50	114.00
1	0	844	G	N9-C1'-C2'	-5.74	105.69	112.00
1	0	804	C	N1-C1'-C2'	5.73	121.44	114.00
1	0	1975	G	N9-C1'-C2'	5.71	121.43	114.00
1	0	1410	U	N1-C1'-C2'	5.68	121.38	114.00
1	0	459	A	N9-C1'-C2'	5.66	121.36	114.00
1	0	805	G	N9-C1'-C2'	5.61	121.30	114.00
1	0	686	C	N1-C1'-C2'	-5.59	105.85	112.00
1	0	2043	A	O4'-C1'-N9	5.58	112.67	108.20
1	0	2824	C	N1-C1'-C2'	5.58	121.25	114.00
1	0	700	C	N3-C2-O2	-5.57	118.00	121.90
1	0	700	C	N1-C2-O2	5.57	122.24	118.90
1	0	2497	A	O4'-C1'-N9	5.54	112.63	108.20
1	0	2841	U	N1-C1'-C2'	5.51	121.17	114.00
1	0	1142	G	N9-C1'-C2'	5.50	121.15	114.00
1	0	485	G	N9-C1'-C2'	5.48	121.12	114.00
1	0	2254	C	N1-C1'-C2'	5.44	121.07	114.00
1	0	424	G	N9-C1'-C2'	5.43	121.06	114.00
1	0	1249	G	N9-C1'-C2'	5.42	121.05	114.00
1	0	559	C	N1-C1'-C2'	-5.42	106.04	112.00
1	0	2624	G	N9-C1'-C2'	5.41	121.03	114.00
1	0	1288	A	N9-C1'-C2'	5.39	121.00	114.00
1	0	2482	A	C5'-C4'-C3'	-5.38	107.38	116.00
1	0	59	G	N9-C1'-C2'	5.37	120.97	114.00
1	0	776	G	N9-C1'-C2'	5.36	120.97	114.00
1	0	172	A	O4'-C1'-N9	5.33	112.46	108.20
1	0	2014	A	N9-C1'-C2'	5.32	120.92	114.00
1	0	2692	A	O4'-C4'-C3'	-5.32	98.68	104.00
1	0	1410	U	O4'-C1'-N1	5.26	112.41	108.20
1	0	123	A	N9-C1'-C2'	5.23	120.80	114.00
1	0	1353	A	N9-C1'-C2'	5.21	120.77	114.00
1	0	956	A	N9-C1'-C2'	5.20	120.76	114.00
1	0	698	A	N9-C1'-C2'	5.19	120.75	114.00
1	0	2237	C	C4'-C3'-O3'	-5.19	98.50	109.40
1	0	2437	G	N9-C1'-C2'	5.17	120.72	114.00
1	0	2795	A	N9-C1'-C2'	5.17	120.72	114.00

*Continued on next page...*

*Continued from previous page...*

Mol	Chain	Res	Type	Atoms	Z	Observed(°)	Ideal(°)
1	0	2407	G	OP2-P-O3'	5.16	116.54	105.20
1	0	795	A	C5'-C4'-O4'	-5.14	102.93	109.10
1	0	1715	A	C5'-C4'-O4'	-5.14	102.93	109.10
1	0	1263	G	N9-C1'-C2'	5.12	120.66	114.00
1	0	403	A	N9-C1'-C2'	5.12	120.65	114.00
1	0	1477	C	C5'-C4'-C3'	-5.09	107.85	116.00
1	0	2712	G	N9-C1'-C2'	5.06	120.57	114.00
1	0	1749	G	C2'-C3'-O3'	5.04	121.77	113.70
1	0	334	G	C2'-C3'-O3'	5.04	121.76	113.70
1	0	468	A	N9-C1'-C2'	5.02	120.53	114.00
1	0	878	C	N1-C1'-C2'	5.02	120.53	114.00

There are no chirality outliers.

All (121) planarity outliers are listed below:

Mol	Chain	Res	Type	Group
1	0	1000	G	Sidechain
1	0	1036	G	Sidechain
1	0	123	A	Sidechain
1	0	1236	G	Sidechain
1	0	1250	A	Sidechain
1	0	1251	G	Sidechain
1	0	1261	G	Sidechain
1	0	1268	U	Sidechain
1	0	1285	A	Sidechain
1	0	1286	U	Sidechain
1	0	1288	A	Sidechain
1	0	13	A	Sidechain
1	0	1313	U	Sidechain
1	0	1325	U	Sidechain
1	0	1332	G	Sidechain
1	0	1333	G	Sidechain
1	0	1365	U	Sidechain
1	0	1408	A	Sidechain
1	0	1410	U	Sidechain
1	0	1458	A	Sidechain
1	0	1466	C	Sidechain
1	0	1469	U	Sidechain
1	0	15	G	Sidechain
1	0	1624	A	Sidechain
1	0	1632	A	Sidechain
1	0	1634	A	Sidechain

*Continued on next page...*

*Continued from previous page...*

<b>Mol</b>	<b>Chain</b>	<b>Res</b>	<b>Type</b>	<b>Group</b>
1	0	165	G	Sidechain
1	0	1666	G	Sidechain
1	0	1671	A	Sidechain
1	0	1673	C	Sidechain
1	0	1682	A	Sidechain
1	0	1695	U	Sidechain
1	0	1697	U	Sidechain
1	0	1705	U	Sidechain
1	0	1706	A	Sidechain
1	0	1715	A	Sidechain
1	0	172	A	Sidechain
1	0	1791	C	Sidechain
1	0	187	U	Sidechain
1	0	1964	A	Sidechain
1	0	1974	U	Sidechain
1	0	1975	G	Sidechain
1	0	1992	G	Sidechain
1	0	1994	U	Sidechain
1	0	1999	U	Sidechain
1	0	201	G	Sidechain
1	0	2010	G	Sidechain
1	0	2011	U	Sidechain
1	0	2014	A	Sidechain
1	0	2018	G	Sidechain
1	0	2041	A	Sidechain
1	0	2058	U	Sidechain
1	0	2062	U	Sidechain
1	0	2063	A	Sidechain
1	0	211	U	Sidechain
1	0	218	A	Sidechain
1	0	219	G	Sidechain
1	0	2225	G	Sidechain
1	0	2234	G	Sidechain
1	0	2237	C	Sidechain
1	0	2247	A	Sidechain
1	0	2254	C	Sidechain
1	0	2392	G	Sidechain
1	0	2447	G	Sidechain
1	0	2488	G	Sidechain
1	0	2544	A	Sidechain
1	0	2548	G	Sidechain
1	0	2553	G	Sidechain

*Continued on next page...*

*Continued from previous page...*

<b>Mol</b>	<b>Chain</b>	<b>Res</b>	<b>Type</b>	<b>Group</b>
1	0	2586	G	Sidechain
1	0	2594	U	Sidechain
1	0	2599	U	Sidechain
1	0	2603	G	Sidechain
1	0	2616	U	Sidechain
1	0	2663	U	Sidechain
1	0	2668	U	Sidechain
1	0	2693	U	Sidechain
1	0	2701	A	Sidechain
1	0	2712	G	Sidechain
1	0	2761	A	Sidechain
1	0	2790	C	Sidechain
1	0	2793	G	Sidechain
1	0	2795	A	Sidechain
1	0	2807	U	Sidechain
1	0	2813	G	Sidechain
1	0	2824	C	Sidechain
1	0	2836	U	Sidechain
1	0	2847	G	Sidechain
1	0	2863	U	Sidechain
1	0	2865	G	Sidechain
1	0	396	U	Sidechain
1	0	397	U	Sidechain
1	0	403	A	Sidechain
1	0	444	U	Sidechain
1	0	447	U	Sidechain
1	0	469	G	Sidechain
1	0	474	G	Sidechain
1	0	48	A	Sidechain
1	0	481	A	Sidechain
1	0	486	U	Sidechain
1	0	537	C	Sidechain
1	0	541	C	Sidechain
1	0	555	U	Sidechain
1	0	559	C	Sidechain
1	0	594	G	Sidechain
1	0	67	G	Sidechain
1	0	686	C	Sidechain
1	0	689	A	Sidechain
1	0	757	U	Sidechain
1	0	761	G	Sidechain
1	0	804	C	Sidechain

*Continued on next page...*

*Continued from previous page...*

Mol	Chain	Res	Type	Group
1	0	814	G	Sidechain
1	0	816	U	Sidechain
1	0	818	G	Sidechain
1	0	82	G	Sidechain
1	0	824	U	Sidechain
1	0	845	U	Sidechain
1	0	873	U	Sidechain
1	0	919	U	Sidechain
1	0	954	U	Sidechain
1	0	974	U	Sidechain
1	0	993	C	Sidechain

## 5.2 Too-close contacts [\(i\)](#)

In the following table, the Non-H and H(model) columns list the number of non-hydrogen atoms and hydrogen atoms in the chain respectively. The H(added) column lists the number of hydrogen atoms added and optimized by MolProbity. The Clashes column lists the number of clashes within the asymmetric unit, whereas Symm-Clashes lists symmetry related clashes.

Mol	Chain	Non-H	H(model)	H(added)	Clashes	Symm-Clashes
1	0	59359	0	29917	3642	0
2	B	215	0	12	5	0
3	0	36	0	34	2	0
All	All	59610	0	29963	3646	0

The all-atom clashscore is defined as the number of clashes found per 1000 atoms (including hydrogen atoms). The all-atom clashscore for this structure is 41.

All (3646) close contacts within the same asymmetric unit are listed below, sorted by their clash magnitude.

Atom-1	Atom-2	Interatomic distance (Å)	Clash overlap (Å)
1:0:1280:U:C5	1:0:1995:G:C2	2.04	1.44
1:0:1440:G:H3'	1:0:1441:A:C5'	1.66	1.25
1:0:699:G:N2	1:0:801:A:H2	1.40	1.18
1:0:1440:G:C3'	1:0:1441:A:H5''	1.75	1.16
1:0:2205:C:O2'	1:0:2206:C:H5'	1.42	1.16
1:0:1280:U:H5	1:0:1995:G:N1	1.44	1.13
1:0:1463:A:H1'	1:0:1543:G:N2	1.63	1.11
1:0:788:G:N2	1:0:800:U:H2'	1.65	1.09
1:0:940:G:H3'	1:0:941:U:H5''	1.28	1.09

*Continued on next page...*

*Continued from previous page...*

Atom-1	Atom-2	Interatomic distance (Å)	Clash overlap (Å)
1:0:631:G:H4'	1:0:632:A:H5''	1.28	1.08
1:0:88:G:H3'	1:0:89:A:H5''	1.33	1.08
1:0:2770:A:H4'	1:0:2867:G:N2	1.68	1.07
1:0:942:U:H2'	1:0:943:U:H4'	1.31	1.07
1:0:1908:C:H2'	1:0:1909:U:H4'	1.34	1.07
1:0:2770:A:H5'	1:0:2867:G:H1	1.19	1.07
1:0:1463:A:C1'	1:0:1543:G:H22	1.67	1.06
1:0:1466:C:H2'	1:0:1467:U:O4'	1.54	1.05
1:0:475:U:H1'	1:0:699:G:H1	1.16	1.04
1:0:2482:A:H5'	1:0:2483:U:OP2	1.58	1.04
1:0:2770:A:H4'	1:0:2867:G:H22	0.90	1.04
1:0:1333:G:N2	1:0:1344:C:H41	1.56	1.03
1:0:699:G:N2	1:0:801:A:C2	2.26	1.03
1:0:1430:G:H22	1:0:1599:G:H1'	1.22	1.03
1:0:357:A:H2'	1:0:358:C:H5'	1.41	1.03
1:0:1153:A:H5''	1:0:1154:A:OP1	1.57	1.03
1:0:788:G:N2	1:0:800:U:C2'	2.22	1.02
1:0:2708:U:H2'	1:0:2709:C:C6	1.94	1.02
1:0:976:C:H5'	1:0:2252:A:H1'	1.42	1.02
1:0:2782:G:H5'	1:0:2783:U:OP2	1.59	1.02
1:0:1463:A:H1'	1:0:1543:G:H22	0.88	1.02
1:0:813:A:O2'	1:0:814:G:H3'	1.60	1.01
1:0:2770:A:C4'	1:0:2867:G:H22	1.73	1.01
1:0:841:G:H2'	1:0:842:A:C8	1.95	1.00
1:0:2564:U:H4'	1:0:2565:C:OP1	1.58	1.00
1:0:2569:A:H2'	1:0:2570:C:H6	1.28	0.99
1:0:1680:U:H6	1:0:1680:U:H5'	1.25	0.98
1:0:1073:G:H2'	1:0:1074:G:H4'	1.45	0.98
1:0:66:U:H2'	1:0:67:G:C8	2.00	0.97
1:0:929:A:H3'	1:0:930:A:H5''	1.47	0.96
1:0:1918:G:H1'	1:0:1947:G:N2	1.80	0.96
1:0:1764:A:H2'	1:0:1765:C:H5'	1.48	0.96
1:0:51:A:C2	1:0:155:G:H1'	1.99	0.96
1:0:940:G:H3'	1:0:941:U:C5'	1.94	0.96
1:0:2484:G:O2'	1:0:2485:U:H5''	1.66	0.95
1:0:225:G:C2	1:0:2410:U:H4'	2.02	0.95
1:0:813:A:H1'	1:0:815:A:H5'	1.48	0.95
1:0:1158:A:H2'	1:0:1159:U:O4'	1.65	0.95
1:0:2306:A:H2'	1:0:2307:A:C8	2.02	0.95
1:0:788:G:H22	1:0:801:A:P	1.90	0.95
1:0:1373:G:H22	1:0:2192:U:H3	1.04	0.94

*Continued on next page...*



*Continued from previous page...*

Atom-1	Atom-2	Interatomic distance (Å)	Clash overlap (Å)
1:0:538:A:C2	1:0:2025:A:H2'	2.02	0.94
1:0:2811:G:H2'	1:0:2812:A:H8	1.32	0.94
1:0:788:G:C5'	1:0:790:A:H1'	1.97	0.94
1:0:918:A:H2'	1:0:919:U:H5''	1.47	0.94
1:0:2560:G:H1	1:0:2589:C:H6	0.98	0.94
1:0:1354:A:H3'	1:0:1410:U:C2	2.02	0.94
1:0:668:A:H2'	1:0:669:G:O4'	1.67	0.94
1:0:1223:G:H5'	1:0:1225:G:O4'	1.65	0.94
1:0:1465:G:OP1	1:0:1465:G:H4'	1.67	0.94
1:0:1459:U:H5''	1:0:1460:G:OP1	1.68	0.94
1:0:1685:A:H61	1:0:1693:A:H61	0.99	0.94
1:0:5:A:H2'	1:0:6:A:C8	2.01	0.94
1:0:2370:G:N3	1:0:2408:G:N2	2.16	0.94
1:0:2759:U:H6	1:0:2759:U:O5'	1.51	0.94
1:0:1876:C:H2'	1:0:1877:C:H5'	1.49	0.94
1:0:1280:U:C5	1:0:1995:G:N2	2.35	0.93
1:0:1949:A:H1'	1:0:2572:U:H4'	1.49	0.93
1:0:1280:U:H5	1:0:1995:G:C2	1.58	0.92
1:0:1679:U:H2'	1:0:1680:U:H5''	1.50	0.92
1:0:539:A:H62	1:0:2024:U:H3	1.07	0.92
1:0:2672:U:H2'	1:0:2673:G:H8	1.31	0.92
1:0:58:C:H1'	1:0:72:A:C8	2.05	0.92
1:0:941:U:H2'	1:0:942:U:O4'	1.69	0.92
1:0:2569:A:H2'	1:0:2570:C:C6	2.04	0.91
1:0:109:A:H2'	1:0:110:U:H5''	1.50	0.91
1:0:541:C:N4	1:0:2001:G:H22	1.69	0.91
1:0:1430:G:N2	1:0:1599:G:H1'	1.85	0.91
1:0:2811:G:H2'	1:0:2812:A:C8	2.04	0.91
1:0:788:G:N2	1:0:801:A:P	2.44	0.91
1:0:5:A:H2'	1:0:6:A:H8	1.32	0.90
1:0:2691:C:H2'	1:0:2692:A:H5''	1.53	0.90
1:0:2871:U:H2'	1:0:2872:U:C6	2.05	0.90
1:0:1177:U:H3	1:0:1196:G:H1	1.14	0.90
1:0:155:G:O2'	1:0:156:G:H5'	1.70	0.90
1:0:1685:A:N6	1:0:1693:A:H61	1.69	0.90
1:0:4:C:C2'	1:0:5:A:H5'	2.03	0.89
1:0:1438:G:H2'	1:0:1439:G:O4'	1.73	0.89
1:0:1685:A:H61	1:0:1693:A:N6	1.70	0.89
1:0:532:A:H2'	1:0:533:C:C6	2.08	0.89
1:0:1252:C:O2'	1:0:1253:C:H5''	1.73	0.89
1:0:168:A:H2'	1:0:169:C:C6	2.08	0.89

*Continued on next page...*

*Continued from previous page...*

Atom-1	Atom-2	Interatomic distance (Å)	Clash overlap (Å)
1:0:2261:G:H4'	1:0:2262:C:OP2	1.71	0.88
1:0:699:G:H5'	1:0:700:C:OP2	1.73	0.88
1:0:538:A:C2	1:0:2026:C:H5''	2.07	0.88
1:0:1191:G:H2'	1:0:1192:A:H8	1.37	0.88
1:0:2273:C:H2'	1:0:2274:C:H6	1.38	0.88
1:0:619:A:H2'	1:0:620:G:C8	2.08	0.88
1:0:4:C:H2'	1:0:5:A:O4'	1.74	0.88
1:0:746:G:N7	1:0:774:A:C5	2.41	0.88
1:0:631:G:H4'	1:0:632:A:C5'	2.03	0.88
1:0:2696:A:O2'	1:0:2697:G:H5'	1.74	0.88
1:0:2866:A:H2'	1:0:2867:G:C8	2.08	0.88
1:0:29:U:O5'	1:0:29:U:H6	1.57	0.87
1:0:2523:G:H2'	1:0:2524:G:H8	1.39	0.87
2:B:144:ARG:C	2:B:145:LYS:CA	2.43	0.87
1:0:1685:A:H4'	1:0:1686:A:C5'	2.05	0.86
1:0:2708:U:H2'	1:0:2709:C:H6	1.28	0.86
1:0:211:U:O2	1:0:211:U:H2'	1.75	0.86
1:0:2810:A:HO2'	1:0:2811:G:H8	0.90	0.86
1:0:616:U:H2'	1:0:617:U:H5''	1.54	0.86
1:0:1199:U:H3'	1:0:1200:G:H5''	1.55	0.86
1:0:1351:G:O2'	1:0:1352:G:H5'	1.74	0.86
1:0:1595:A:H2'	1:0:1596:A:H8	1.40	0.86
1:0:460:U:O4	1:0:592:G:H1'	1.75	0.86
1:0:814:G:O2'	1:0:815:A:OP1	1.92	0.85
1:0:2781:G:H2'	1:0:2782:G:H1'	1.58	0.85
1:0:2691:C:C2'	1:0:2692:A:H5''	2.06	0.85
1:0:1978:U:H5''	1:0:1979:C:H5''	1.58	0.85
1:0:2096:U:H2'	1:0:2097:A:H5''	1.58	0.85
1:0:2496:C:O2'	1:0:2497:A:H3'	1.74	0.85
1:0:1921:A:H2'	1:0:1922:U:H5''	1.59	0.85
1:0:1625:A:H1'	1:0:1632:A:O2'	1.76	0.85
1:0:1683:G:H2'	1:0:1684:G:H5'	1.57	0.85
1:0:1313:U:H4'	1:0:1314:A:O5'	1.76	0.85
1:0:139:A:H2'	1:0:140:G:H8	1.38	0.85
1:0:2311:U:H4'	1:0:2315:A:H61	1.41	0.85
1:0:1458:A:H3'	1:0:1459:U:O4'	1.77	0.84
1:0:2870:C:H2'	1:0:2871:U:H6	1.42	0.84
1:0:931:G:N2	1:0:2247:A:H5'	1.93	0.84
1:0:239:A:H5''	1:0:620:G:H5'	1.59	0.84
1:0:689:A:H8	1:0:2422:C:H1'	1.41	0.84
1:0:833:A:H1'	1:0:954:U:H1'	1.60	0.84

*Continued on next page...*

*Continued from previous page...*

Atom-1	Atom-2	Interatomic distance (Å)	Clash overlap (Å)
1:0:2205:C:O2'	1:0:2206:C:C5'	2.25	0.84
1:0:1174:G:H2'	1:0:1175:A:H8	1.42	0.84
1:0:2198:U:H3'	1:0:2199:C:H5''	1.60	0.84
1:0:475:U:H1'	1:0:699:G:N1	1.91	0.84
1:0:1563:U:H2'	1:0:1564:U:H6	1.42	0.84
1:0:2077:G:H22	1:0:2179:C:H1'	1.40	0.84
1:0:2810:A:H3'	1:0:2810:A:H8	1.42	0.84
1:0:455:A:H2	1:0:1258:G:N3	1.74	0.84
1:0:2404:A:H5'	1:0:2406:C:O4'	1.78	0.84
1:0:2712:G:H3'	1:0:2713:A:H5'	1.59	0.84
1:0:77:C:H2'	1:0:78:C:H6	1.41	0.84
1:0:536:A:N6	1:0:2605:C:H4'	1.92	0.83
1:0:940:G:H2'	1:0:941:U:H4'	1.58	0.83
1:0:1685:A:H4'	1:0:1686:A:H5'	1.60	0.83
1:0:1280:U:C5	1:0:1995:G:N1	2.30	0.83
1:0:51:A:H2	1:0:155:G:H1'	1.41	0.83
1:0:2562:G:N2	1:0:2563:U:H1'	1.93	0.83
1:0:2803:C:O2'	1:0:2804:G:H5'	1.79	0.83
1:0:788:G:H5'	1:0:790:A:H1'	1.59	0.83
1:0:1055:A:N1	1:0:1122:A:H5'	1.92	0.83
1:0:1563:U:H2'	1:0:1564:U:C6	2.14	0.83
1:0:2198:U:H3'	1:0:2199:C:C5'	2.09	0.83
1:0:2051:U:H3	1:0:2409:A:H2	1.23	0.82
1:0:2560:G:N1	1:0:2589:C:C6	2.46	0.82
1:0:2761:A:H5''	1:0:2762:G:H5'	1.61	0.82
1:0:1468:A:H5'	1:0:1472:C:N4	1.93	0.82
2:B:143:GLN:CA	2:B:144:ARG:N	2.42	0.82
1:0:1279:G:H1'	1:0:1280:U:C5	2.14	0.82
1:0:1624:A:O2'	1:0:1625:A:H5'	1.78	0.82
1:0:1345:G:N3	1:0:1625:A:N1	2.27	0.82
1:0:2311:U:H4'	1:0:2315:A:N6	1.95	0.82
1:0:619:A:H61	1:0:629:C:H42	1.27	0.82
1:0:984:A:H1'	1:0:1202:U:C5	2.14	0.82
1:0:1623:C:H5'	1:0:1624:A:H5''	1.62	0.82
1:0:1625:A:H3'	1:0:1625:A:N3	1.95	0.82
1:0:1807:A:H1'	1:0:1809:G:C8	2.13	0.82
1:0:2729:A:H62	1:0:2733:A:H61	1.23	0.82
1:0:689:A:C8	1:0:2422:C:H1'	2.15	0.82
1:0:388:G:H2'	1:0:389:G:H8	1.43	0.82
1:0:788:G:H5''	1:0:790:A:H1'	1.62	0.82
1:0:930:A:H5'	1:0:931:G:C8	2.15	0.82

*Continued on next page...*

*Continued from previous page...*

Atom-1	Atom-2	Interatomic distance (Å)	Clash overlap (Å)
1:0:2769:C:H3'	1:0:2770:A:O4'	1.79	0.82
1:0:577:U:C5'	1:0:956:A:H62	1.92	0.82
1:0:12:U:H2'	1:0:12:U:O2	1.80	0.81
1:0:839:U:OP1	1:0:2408:G:OP2	1.98	0.81
1:0:173:A:H61	1:0:844:G:H21	1.24	0.81
1:0:1073:G:H2'	1:0:1074:G:C4'	2.09	0.81
1:0:1888:C:H5''	1:0:1889:G:H5''	1.62	0.81
1:0:2370:G:H21	1:0:2408:G:H21	1.26	0.81
1:0:2780:A:H2'	1:0:2781:G:H8	1.42	0.81
1:0:1572:C:C2'	1:0:1573:G:H5''	2.10	0.81
1:0:1922:U:H1'	1:0:2570:C:O2'	1.79	0.81
1:0:2672:U:H2'	1:0:2673:G:C8	2.15	0.81
1:0:942:U:C2'	1:0:943:U:H4'	2.11	0.81
1:0:2691:C:C3'	1:0:2692:A:H5''	2.10	0.81
1:0:109:A:C2'	1:0:110:U:H5''	2.10	0.81
1:0:577:U:H5'	1:0:956:A:H62	1.42	0.81
1:0:1190:C:H2'	1:0:1191:G:H8	1.43	0.81
1:0:1715:A:N3	1:0:1717:A:O4'	2.14	0.81
1:0:2624:G:H4'	1:0:2712:G:O2'	1.81	0.81
1:0:541:C:H41	1:0:2001:G:H22	1.22	0.81
1:0:66:U:H2'	1:0:67:G:N7	1.96	0.81
1:0:1595:A:H2'	1:0:1596:A:C8	2.16	0.81
1:0:1679:U:C2'	1:0:1680:U:H5''	2.09	0.81
1:0:878:C:H4'	1:0:879:A:N7	1.95	0.81
1:0:2469:G:H4'	1:0:2470:U:OP1	1.78	0.81
1:0:957:G:O2'	1:0:958:G:H5'	1.80	0.81
1:0:1923:U:HO2'	1:0:1924:C:H5	1.27	0.81
1:0:1997:A:H2'	1:0:1998:A:C8	2.15	0.80
1:0:1058:G:H2'	1:0:1121:G:H1	1.45	0.80
1:0:1572:C:H2'	1:0:1573:G:H5''	1.62	0.80
1:0:665:A:H3'	1:0:666:U:H5''	1.62	0.80
1:0:1714:A:H5'	1:0:1715:A:H5''	1.63	0.80
1:0:719:A:H2'	1:0:720:A:O4'	1.81	0.80
1:0:922:A:H2'	1:0:923:A:C8	2.17	0.80
1:0:2311:U:C4'	1:0:2315:A:H61	1.94	0.80
1:0:1373:G:N2	1:0:2192:U:H3	1.80	0.80
1:0:2785:A:H2'	1:0:2786:G:H5'	1.60	0.80
1:0:732:G:H2'	1:0:733:G:H8	1.46	0.80
1:0:1826:U:H1'	1:0:1955:G:N2	1.96	0.80
1:0:836:G:H2'	1:0:837:U:C6	2.16	0.80
1:0:317:U:H2'	1:0:318:G:H5''	1.61	0.80

*Continued on next page...*

*Continued from previous page...*

Atom-1	Atom-2	Interatomic distance (Å)	Clash overlap (Å)
1:0:1260:A:N6	1:0:1262:U:H1'	1.97	0.79
1:0:1748:U:H5'	1:0:1749:G:H5''	1.63	0.79
1:0:633:G:H2'	1:0:634:G:C8	2.17	0.79
1:0:1194:U:H2'	1:0:1195:U:C6	2.17	0.79
1:0:441:A:H2'	1:0:442:A:O4'	1.82	0.79
1:0:482:A:H2'	1:0:483:A:O4'	1.83	0.79
1:0:799:C:H2'	1:0:800:U:H6	1.47	0.79
1:0:1280:U:C4	1:0:1995:G:C2	2.70	0.79
1:0:1582:A:C2'	1:0:1583:A:OP1	2.31	0.79
1:0:805:G:H2'	1:0:2419:C:O2	1.82	0.79
1:0:2014:A:C6	1:0:2477:C:H1'	2.16	0.79
1:0:1978:U:H5''	1:0:1979:C:C5'	2.13	0.79
1:0:1922:U:O2	1:0:2571:G:H5'	1.81	0.79
1:0:38:G:H1	1:0:453:U:H3	1.31	0.79
1:0:532:A:H2'	1:0:533:C:H6	1.45	0.79
1:0:1442:C:N4	1:0:1585:A:C8	2.51	0.78
1:0:2447:G:H22	1:0:2460:G:H2'	1.46	0.78
1:0:987:G:H5'	1:0:1167:A:N6	1.97	0.78
1:0:1337:G:H1'	1:0:1632:A:N6	1.99	0.78
1:0:813:A:H1'	1:0:815:A:C5'	2.13	0.78
1:0:861:G:H2'	1:0:862:A:C8	2.16	0.78
1:0:2117:A:N6	1:0:2139:G:H21	1.82	0.78
1:0:2661:G:O2'	1:0:2662:C:H5'	1.84	0.78
1:0:2199:C:H2'	1:0:2200:G:C8	2.19	0.78
1:0:1949:A:O2'	1:0:2572:U:H5'	1.83	0.78
1:0:487:G:H4'	1:0:512:A:N1	1.98	0.78
1:0:1404:C:N4	1:0:1407:G:C8	2.52	0.78
1:0:2484:G:O2'	1:0:2485:U:C5'	2.30	0.78
1:0:71:A:O2'	1:0:72:A:OP1	2.01	0.78
1:0:2498:U:H4'	1:0:2499:C:OP1	1.82	0.78
1:0:1983:G:N2	1:0:2668:U:O4	2.12	0.78
1:0:2563:U:O2	1:0:2564:U:C6	2.37	0.78
1:0:62:U:O2'	1:0:63:A:C8	2.36	0.78
1:0:1591:U:H2'	1:0:1592:U:O4'	1.84	0.78
1:0:1871:G:H3'	1:0:1871:G:N3	1.99	0.78
1:0:1996:A:O2'	1:0:1997:A:H5'	1.83	0.78
1:0:2810:A:C8	1:0:2810:A:H3'	2.19	0.78
1:0:541:C:N4	1:0:2001:G:H1	1.81	0.77
1:0:619:A:H61	1:0:629:C:N4	1.82	0.77
1:0:1054:C:H2'	1:0:1055:A:H5'	1.65	0.77
1:0:2782:G:H3'	1:0:2783:U:H5''	1.66	0.77

*Continued on next page...*

*Continued from previous page...*

Atom-1	Atom-2	Interatomic distance (Å)	Clash overlap (Å)
1:0:2810:A:O2'	1:0:2811:G:H8	1.68	0.77
1:0:1337:G:H1'	1:0:1632:A:H62	1.49	0.77
1:0:2761:A:C5'	1:0:2762:G:H5'	2.15	0.77
1:0:27:G:N2	1:0:522:G:O2'	2.17	0.77
1:0:1174:G:H2'	1:0:1175:A:C8	2.20	0.77
1:0:1443:G:H2'	1:0:1444:C:C6	2.19	0.77
1:0:1844:C:O2'	1:0:1845:A:H5'	1.85	0.77
1:0:1260:A:H62	1:0:1262:U:H1'	1.50	0.77
1:0:2133:G:H2'	1:0:2134:U:C6	2.20	0.77
1:0:225:G:O5'	1:0:226:C:H5'	1.85	0.77
1:0:2564:U:C4'	1:0:2565:C:OP1	2.31	0.77
1:0:788:G:C2	1:0:800:U:H2'	2.20	0.77
1:0:1714:A:H5'	1:0:1715:A:C5'	2.14	0.77
1:0:1774:A:N1	1:0:2566:A:H2'	2.00	0.77
1:0:665:A:H3'	1:0:666:U:C5'	2.14	0.77
1:0:804:C:O2	1:0:804:C:H2'	1.85	0.77
1:0:163:A:H2'	1:0:164:G:H8	1.50	0.76
1:0:542:A:H62	1:0:570:G:H21	1.33	0.76
1:0:2758:A:O2'	1:0:2759:U:OP1	2.03	0.76
1:0:659:G:H2'	1:0:660:G:C8	2.20	0.76
1:0:83:A:H4'	1:0:84:G:O5'	1.84	0.76
1:0:68:C:H2'	1:0:68:C:O2	1.84	0.76
1:0:475:U:C1'	1:0:699:G:H1	1.95	0.76
1:0:1754:G:H4'	1:0:1754:G:OP1	1.86	0.76
1:0:1440:G:H3'	1:0:1441:A:H5''	0.83	0.76
1:0:787:A:C4	1:0:788:G:N7	2.53	0.76
1:0:1190:C:H2'	1:0:1191:G:C8	2.21	0.76
1:0:995:A:H5''	1:0:996:C:H5	1.50	0.76
1:0:1454:U:H2'	1:0:1455:C:H6	1.50	0.76
1:0:2791:C:O2'	1:0:2792:C:H5'	1.86	0.76
1:0:2185:U:H2'	1:0:2186:G:H8	1.50	0.76
1:0:2523:G:H2'	1:0:2524:G:C8	2.20	0.75
1:0:1900:U:O2'	1:0:1946:U:H5'	1.87	0.75
1:0:541:C:H42	1:0:2001:G:H1	1.33	0.75
1:0:2742:G:O2'	1:0:2743:G:H5'	1.85	0.75
1:0:239:A:H2	1:0:443:A:N3	1.83	0.75
1:0:1279:G:H4'	1:0:1280:U:O5'	1.85	0.75
1:0:541:C:N4	1:0:572:G:C8	2.54	0.75
1:0:890:U:H2'	1:0:891:A:C8	2.21	0.75
1:0:1354:A:O5'	1:0:1410:U:C4	2.39	0.75
1:0:2563:U:H2'	1:0:2564:U:H6	1.50	0.75

*Continued on next page...*

*Continued from previous page...*

Atom-1	Atom-2	Interatomic distance (Å)	Clash overlap (Å)
1:0:968:C:H4'	1:0:969:U:OP1	1.86	0.75
1:0:976:C:H5'	1:0:2252:A:C1'	2.16	0.75
1:0:1830:C:N4	1:0:1881:U:H3'	2.01	0.75
1:0:1963:G:O2'	1:0:1964:A:OP1	2.03	0.75
1:0:2194:A:C3'	1:0:2195:C:H5''	2.16	0.75
1:0:2625:U:H6	1:0:2625:U:O5'	1.69	0.75
1:0:1333:G:N2	1:0:1344:C:N4	2.33	0.75
1:0:181:A:H4'	1:0:182:G:OP1	1.84	0.75
1:0:1845:A:H2'	1:0:1846:A:C8	2.21	0.75
1:0:2205:C:HO2'	1:0:2206:C:H5'	1.51	0.75
1:0:2397:A:H2'	1:0:2398:U:O4'	1.86	0.75
1:0:2770:A:H5'	1:0:2867:G:N1	1.98	0.75
1:0:634:G:H2'	1:0:635:C:C6	2.21	0.75
1:0:1341:G:H2'	1:0:1343:C:C5	2.21	0.75
1:0:2053:G:H2'	1:0:2054:A:C8	2.21	0.75
1:0:2309:G:H2'	1:0:2310:G:O4'	1.86	0.75
1:0:428:A:H2'	1:0:429:C:C6	2.22	0.75
1:0:699:G:C2	1:0:801:A:H2	2.05	0.75
1:0:1198:C:O3'	1:0:1199:U:H4'	1.87	0.75
1:0:1278:A:H4'	1:0:1279:G:O5'	1.86	0.75
1:0:1673:C:H2'	1:0:1674:C:H6	1.52	0.75
1:0:216:U:H5''	1:0:601:A:N6	2.02	0.75
1:0:514:G:H2'	1:0:514:G:N3	2.02	0.75
1:0:603:C:H2'	1:0:604:U:C6	2.21	0.75
1:0:1938:U:O2'	1:0:1939:U:OP1	2.03	0.74
1:0:1016:C:C5	1:0:1154:A:H1'	2.21	0.74
1:0:1420:A:H2'	1:0:1421:U:C6	2.22	0.74
1:0:1582:A:H2'	1:0:1583:A:OP1	1.87	0.74
1:0:246:C:OP2	1:0:372:U:O2'	2.03	0.74
1:0:537:C:O2'	1:0:538:A:C4	2.37	0.74
1:0:833:A:N3	1:0:954:U:O2'	2.18	0.74
1:0:879:A:H2'	1:0:879:A:N3	2.02	0.74
1:0:940:G:H2'	1:0:941:U:C4'	2.16	0.74
1:0:2727:G:H2'	1:0:2728:A:H5''	1.70	0.74
1:0:1386:A:H5''	1:0:2191:A:H62	1.52	0.74
1:0:2563:U:O2	1:0:2564:U:C5	2.41	0.74
1:0:542:A:H62	1:0:570:G:N2	1.86	0.74
1:0:1764:A:C2'	1:0:1765:C:H5'	2.16	0.74
1:0:645:G:H2'	1:0:646:C:C6	2.22	0.74
1:0:1004:A:C5	1:0:1005:U:H5	2.06	0.74
1:0:2004:U:O2'	1:0:2005:U:OP1	2.05	0.74

*Continued on next page...*

*Continued from previous page...*

Atom-1	Atom-2	Interatomic distance (Å)	Clash overlap (Å)
1:0:1918:G:H1'	1:0:1947:G:C2	2.23	0.74
1:0:2074:U:O4	1:0:2075:U:H5	1.71	0.74
1:0:2769:C:O2'	1:0:2866:A:N1	2.20	0.74
1:0:837:U:H3	1:0:846:A:H61	1.36	0.74
1:0:2370:G:N2	1:0:2408:G:H21	1.86	0.74
1:0:2713:A:O2'	1:0:2714:A:H5'	1.88	0.74
1:0:699:G:H2'	1:0:699:G:N3	2.02	0.74
1:0:2425:G:C2'	1:0:2426:G:H5'	2.18	0.73
1:0:942:U:H2'	1:0:943:U:C4'	2.13	0.73
1:0:987:G:H4'	1:0:1167:A:N7	2.02	0.73
1:0:48:A:N6	1:0:154:U:C5	2.56	0.73
1:0:2286:G:N3	1:0:2286:G:H2'	2.03	0.73
1:0:219:G:N2	1:0:231:G:H2'	2.03	0.73
1:0:2526:U:H2'	1:0:2527:G:H8	1.53	0.73
1:0:2199:C:H2'	1:0:2200:G:H8	1.52	0.73
1:0:871:U:O2	1:0:2248:A:H5'	1.89	0.73
1:0:538:A:H2	1:0:2026:C:H5''	1.50	0.73
1:0:541:C:H41	1:0:2001:G:N2	1.86	0.73
1:0:890:U:H2'	1:0:891:A:H8	1.53	0.73
1:0:1979:C:H2'	1:0:1980:A:O5'	1.89	0.73
1:0:2070:G:O2'	1:0:2071:G:H5'	1.88	0.73
1:0:2447:G:N2	1:0:2460:G:H2'	2.02	0.73
1:0:34:U:H5	1:0:466:A:N3	1.86	0.73
1:0:830:C:O2'	1:0:852:U:H5''	1.86	0.73
1:0:1606:C:H2'	1:0:1607:A:H8	1.54	0.73
3:0:2881:G19:H10	3:0:2881:G19:H14	1.71	0.73
1:0:788:G:N2	1:0:800:U:C3'	2.51	0.73
1:0:1710:U:H3	1:0:1821:A:H61	1.35	0.73
1:0:1923:U:O2'	1:0:1924:C:H5	1.71	0.73
1:0:818:G:O6	1:0:2051:U:H5''	1.89	0.73
1:0:2269:G:H22	1:0:2322:U:H1'	1.53	0.73
1:0:542:A:H3'	1:0:542:A:H8	1.53	0.73
1:0:619:A:N6	1:0:629:C:H42	1.85	0.73
1:0:1528:C:H3'	1:0:1529:C:H5''	1.70	0.73
1:0:171:G:H2'	1:0:172:A:O4'	1.89	0.73
1:0:2077:G:N2	1:0:2179:C:H1'	2.02	0.73
1:0:836:G:H2'	1:0:837:U:H6	1.52	0.73
1:0:955:G:H8	1:0:955:G:H3'	1.53	0.73
1:0:1818:G:H2'	1:0:1819:U:H6	1.53	0.72
1:0:1253:C:H6	1:0:1253:C:H5'	1.54	0.72
1:0:149:A:H2'	1:0:150:A:C8	2.24	0.72

*Continued on next page...*



*Continued from previous page...*

Atom-1	Atom-2	Interatomic distance (Å)	Clash overlap (Å)
1:0:1510:A:H2'	1:0:1511:A:H5'	1.68	0.72
1:0:205:A:C6	1:0:207:U:H1'	2.24	0.72
1:0:2313:G:O2'	1:0:2314:A:OP1	2.07	0.72
1:0:858:G:H2'	1:0:858:G:N3	2.03	0.72
1:0:1509:A:H2'	1:0:1510:A:H8	1.53	0.72
1:0:840:U:H4'	1:0:841:G:N2	2.04	0.72
1:0:2778:U:H2'	1:0:2779:C:H5'	1.71	0.72
1:0:362:C:H2'	1:0:363:G:H4'	1.70	0.72
1:0:1029:C:H2'	1:0:1030:U:H5''	1.71	0.72
1:0:169:C:H2'	1:0:170:U:H5'	1.72	0.72
1:0:1791:C:N3	1:0:1810:U:O2	2.22	0.72
1:0:1187:A:H2'	1:0:1188:A:C8	2.23	0.72
1:0:1407:G:H2'	1:0:1408:A:C8	2.24	0.72
1:0:213:C:H2'	1:0:214:C:H6	1.55	0.72
1:0:1826:U:O2	1:0:1953:A:N7	2.22	0.72
1:0:239:A:C2	1:0:443:A:N3	2.57	0.72
1:0:313:U:O2'	1:0:314:G:H5'	1.89	0.72
1:0:668:A:O2'	1:0:669:G:H4'	1.90	0.72
1:0:1435:G:H22	1:0:1512:A:H2	1.37	0.72
1:0:816:U:C2'	1:0:817:A:H5'	2.20	0.72
1:0:619:A:H2'	1:0:620:G:H8	1.53	0.72
1:0:2563:U:H2'	1:0:2564:U:H5''	1.72	0.71
1:0:652:C:H42	1:0:657:A:H61	1.36	0.71
1:0:1804:U:H2'	1:0:1805:G:H8	1.55	0.71
1:0:88:G:H3'	1:0:89:A:C5'	2.16	0.71
1:0:1361:G:H2'	1:0:1362:A:C8	2.26	0.71
1:0:1410:U:H2'	1:0:1410:U:O2	1.89	0.71
1:0:2780:A:O2'	1:0:2781:G:H5'	1.90	0.71
1:0:861:G:O6	1:0:941:U:O4	2.07	0.71
1:0:1337:G:O3'	1:0:1632:A:N7	2.23	0.71
1:0:1355:A:H1'	1:0:1410:U:H4'	1.71	0.71
1:0:2781:G:H2'	1:0:2782:G:C1'	2.19	0.71
1:0:1187:A:H2'	1:0:1188:A:H8	1.56	0.71
1:0:12:U:C2'	1:0:13:A:H5'	2.21	0.71
1:0:2426:G:H4'	1:0:2427:A:C5'	2.20	0.71
1:0:603:C:H2'	1:0:604:U:H6	1.56	0.71
1:0:789:G:O2'	1:0:790:A:OP2	2.08	0.71
1:0:994:A:N7	1:0:995:A:C6	2.58	0.71
1:0:1422:C:H2'	1:0:1423:A:H8	1.55	0.71
1:0:1532:A:H2'	1:0:1533:G:H8	1.54	0.71
1:0:946:U:O2'	1:0:947:C:H5'	1.90	0.71

*Continued on next page...*

*Continued from previous page...*

Atom-1	Atom-2	Interatomic distance (Å)	Clash overlap (Å)
1:0:1383:C:H2'	1:0:1384:G:H8	1.56	0.71
1:0:1900:U:H3'	1:0:1901:A:C8	2.25	0.71
1:0:2407:G:H5''	1:0:2408:G:OP1	1.91	0.71
1:0:537:C:O2	1:0:2759:U:N3	2.24	0.71
1:0:357:A:C2	1:0:358:C:H4'	2.26	0.71
1:0:541:C:N4	1:0:2001:G:N2	2.37	0.71
1:0:698:A:O4'	1:0:700:C:N4	2.22	0.71
1:0:2507:U:HO2'	1:0:2508:G:H3'	1.55	0.71
1:0:2691:C:H3'	1:0:2692:A:H5''	1.71	0.71
1:0:1089:C:H2'	1:0:1099:A:O4'	1.91	0.70
1:0:428:A:H2'	1:0:429:C:H6	1.53	0.70
1:0:459:A:H1'	1:0:461:A:N6	2.06	0.70
1:0:1499:A:H2'	1:0:1500:U:C6	2.26	0.70
1:0:1541:G:N2	1:0:1562:G:H1	1.87	0.70
1:0:1826:U:H1'	1:0:1955:G:H22	1.57	0.70
1:0:2264:C:C4'	1:0:2267:A:H62	2.04	0.70
1:0:388:G:H2'	1:0:389:G:C8	2.25	0.70
1:0:537:C:O2'	1:0:538:A:C5	2.40	0.70
1:0:636:G:H2'	1:0:637:G:O4'	1.91	0.70
1:0:2185:U:H2'	1:0:2186:G:C8	2.25	0.70
1:0:965:G:N3	1:0:2253:A:C2	2.60	0.70
1:0:65:C:C2'	1:0:66:U:H5'	2.21	0.70
1:0:583:C:O2'	1:0:584:A:OP2	2.10	0.70
1:0:788:G:H21	1:0:800:U:H2'	1.56	0.70
1:0:2106:G:H2'	1:0:2107:G:C8	2.27	0.70
1:0:2526:U:H2'	1:0:2527:G:C8	2.26	0.70
1:0:1043:A:H2	1:0:1133:G:H22	1.37	0.70
1:0:48:A:H2	1:0:118:U:H3	1.39	0.70
1:0:185:C:H2'	1:0:186:C:H6	1.57	0.70
1:0:2439:U:O2'	1:0:2440:C:H5'	1.91	0.70
1:0:34:U:O4	1:0:459:A:N6	2.23	0.70
1:0:1459:U:C5	1:0:1459:U:OP2	2.45	0.70
1:0:1499:A:H2'	1:0:1500:U:H6	1.57	0.70
1:0:1572:C:H2'	1:0:1573:G:C5'	2.20	0.70
1:0:1280:U:C4	1:0:1995:G:N3	2.60	0.70
1:0:1279:G:H1'	1:0:1280:U:C6	2.26	0.70
1:0:1409:U:H5''	1:0:1410:U:OP2	1.90	0.70
1:0:1509:A:H2'	1:0:1510:A:C8	2.27	0.70
1:0:1655:C:H4'	1:0:2689:C:O2	1.91	0.70
1:0:1865:C:H2'	1:0:1866:G:O4'	1.91	0.70
1:0:1443:G:H2'	1:0:1444:C:H6	1.57	0.70

*Continued on next page...*

*Continued from previous page...*

Atom-1	Atom-2	Interatomic distance (Å)	Clash overlap (Å)
1:0:76:C:C6	1:0:76:C:H5'	2.27	0.70
1:0:1380:C:H2'	1:0:1381:G:H5'	1.74	0.69
1:0:1383:C:H2'	1:0:1384:G:C8	2.27	0.69
1:0:2490:U:H2'	1:0:2491:C:O4'	1.92	0.69
1:0:2827:G:H2'	1:0:2828:C:O4'	1.92	0.69
1:0:65:C:H2'	1:0:66:U:C4'	2.22	0.69
1:0:819:C:O2'	1:0:820:U:H5'	1.92	0.69
1:0:1699:A:H61	1:0:1723:U:H3	1.39	0.69
1:0:2427:A:O2'	1:0:2428:U:OP1	2.10	0.69
1:0:816:U:O2'	1:0:817:A:H5'	1.92	0.69
1:0:1544:A:H2'	1:0:1545:G:O4'	1.91	0.69
1:0:2447:G:O2'	1:0:2448:A:H5'	1.92	0.69
1:0:357:A:C2'	1:0:358:C:H5'	2.20	0.69
1:0:638:A:O2'	1:0:639:G:H5'	1.92	0.69
1:0:91:A:H2'	1:0:92:U:C6	2.28	0.69
1:0:426:C:H4'	1:0:1863:U:O2'	1.91	0.69
1:0:712:A:H2'	1:0:713:G:O4'	1.92	0.69
1:0:822:G:C2'	1:0:823:U:H5'	2.22	0.69
1:0:1016:C:H2'	1:0:1017:C:C6	2.28	0.69
1:0:2312:A:O2'	1:0:2313:G:O5'	2.07	0.69
1:0:1240:G:O2'	1:0:1241:G:H5'	1.92	0.69
1:0:1259:A:O2'	1:0:1260:A:H5'	1.92	0.69
1:0:2053:G:H2'	1:0:2054:A:H8	1.55	0.69
1:0:2080:U:H2'	1:0:2081:U:C6	2.27	0.69
1:0:224:G:N2	1:0:227:G:H3'	2.07	0.69
1:0:57:G:N2	1:0:69:G:C4	2.61	0.69
1:0:5:A:H4'	1:0:6:A:OP1	1.92	0.69
1:0:1354:A:O5'	1:0:1410:U:O4	2.11	0.69
1:0:1680:U:C6	1:0:1680:U:H5'	2.18	0.69
1:0:1825:C:O2'	1:0:1826:U:H5'	1.92	0.69
1:0:2778:U:C2'	1:0:2779:C:H5'	2.23	0.69
1:0:48:A:H4'	1:0:49:U:O5'	1.92	0.69
1:0:503:G:H2'	1:0:504:G:O4'	1.92	0.69
1:0:697:G:O2'	1:0:801:A:N6	2.25	0.69
1:0:727:U:H2'	1:0:728:G:H5''	1.73	0.69
1:0:1301:U:H4'	1:0:1302:C:OP2	1.92	0.69
1:0:1333:G:H21	1:0:1344:C:H41	1.35	0.69
1:0:1979:C:H3'	1:0:1979:C:H6	1.58	0.69
1:0:2094:C:C5	1:0:2103:G:H1'	2.28	0.69
1:0:246:C:H5	1:0:373:A:N3	1.90	0.69
1:0:699:G:N3	1:0:699:G:C2'	2.55	0.69

*Continued on next page...*

*Continued from previous page...*

Atom-1	Atom-2	Interatomic distance (Å)	Clash overlap (Å)
1:0:2602:G:O2'	1:0:2603:G:H5'	1.93	0.69
1:0:2783:U:H2'	1:0:2784:A:O5'	1.93	0.69
1:0:521:U:H5''	1:0:522:G:OP2	1.92	0.69
1:0:538:A:H3'	1:0:538:A:C8	2.28	0.69
1:0:571:U:O2'	1:0:581:A:O4'	2.11	0.69
1:0:169:C:C2'	1:0:170:U:H5'	2.23	0.69
1:0:2634:G:H2'	1:0:2643:G:O6	1.93	0.69
1:0:317:U:H3	1:0:321:A:H62	1.40	0.69
1:0:4:C:O2'	1:0:5:A:H5'	1.92	0.69
1:0:1073:G:C2	1:0:1074:G:H1'	2.28	0.69
1:0:2311:U:C4'	1:0:2315:A:N6	2.54	0.68
1:0:1052:C:H2'	1:0:1053:G:C8	2.27	0.68
1:0:1277:G:O5'	1:0:1277:G:H8	1.75	0.68
1:0:1629:G:H1	1:0:1633:C:H2'	1.57	0.68
1:0:2503:G:H2'	1:0:2504:G:H5''	1.75	0.68
1:0:2623:A:H2'	1:0:2624:G:O4'	1.92	0.68
1:0:732:G:H2'	1:0:733:G:C8	2.29	0.68
1:0:139:A:H2'	1:0:140:G:C8	2.25	0.68
1:0:2422:C:O2'	1:0:2423:G:H5'	1.93	0.68
1:0:545:C:O2'	1:0:546:A:H5'	1.93	0.68
1:0:1787:U:H2'	1:0:1788:C:H6	1.58	0.68
1:0:1789:U:C4	1:0:1811:A:H2	2.10	0.68
1:0:1807:A:O2'	1:0:1808:C:H4'	1.93	0.68
1:0:67:G:H2'	1:0:68:C:H6	1.58	0.68
1:0:455:A:C2	1:0:1258:G:N3	2.60	0.68
1:0:1459:U:C6	1:0:1459:U:OP2	2.47	0.68
1:0:2821:G:H2'	1:0:2822:U:C6	2.29	0.68
1:0:1210:C:O4'	1:0:1239:A:C2	2.47	0.68
1:0:594:G:C4	1:0:1264:C:N4	2.61	0.68
1:0:1741:G:O2'	1:0:1742:G:H5'	1.94	0.68
1:0:1763:G:N2	1:0:1765:C:H5''	2.07	0.68
1:0:689:A:H1'	1:0:2422:C:O4'	1.94	0.68
1:0:367:G:H2'	1:0:368:A:H5''	1.74	0.68
1:0:1399:C:O2'	1:0:1400:A:H5'	1.93	0.68
1:0:212:U:O2'	1:0:213:C:H5'	1.93	0.68
1:0:955:G:H3'	1:0:955:G:C8	2.27	0.68
1:0:50:G:O2'	1:0:117:A:N1	2.24	0.68
1:0:1502:G:O2'	1:0:1503:G:H5'	1.93	0.68
1:0:1301:U:O2'	1:0:1664:G:N2	2.27	0.68
1:0:1928:G:H2'	1:0:1929:U:C6	2.29	0.68
1:0:67:G:C6	1:0:72:A:C2	2.82	0.68

*Continued on next page...*

*Continued from previous page...*

Atom-1	Atom-2	Interatomic distance (Å)	Clash overlap (Å)
1:0:76:C:H6	1:0:76:C:H5'	1.58	0.68
1:0:1005:U:O2	1:0:1007:A:N7	2.27	0.68
1:0:2678:C:O2'	1:0:2679:G:H5'	1.94	0.68
1:0:1087:C:H2'	1:0:1088:A:O4'	1.93	0.68
1:0:158:A:H5'	1:0:158:A:H8	1.59	0.68
1:0:1887:G:O2'	1:0:1911:A:N1	2.25	0.68
1:0:2245:A:O2'	1:0:2246:A:OP2	2.11	0.68
1:0:2607:C:H1'	1:0:2761:A:H2'	1.76	0.68
1:0:2769:C:H6	1:0:2770:A:O4'	1.77	0.68
1:0:89:A:H5'	1:0:90:G:OP1	1.94	0.68
1:0:1707:A:H2'	1:0:1708:C:H5'	1.76	0.67
1:0:2431:C:O2'	1:0:2432:A:H5'	1.95	0.67
1:0:2824:C:H4'	1:0:2825:A:H5'	1.76	0.67
1:0:1286:U:H4'	1:0:1288:A:OP2	1.94	0.67
1:0:2198:U:H3'	1:0:2199:C:C4'	2.24	0.67
1:0:2323:U:H5''	1:0:2324:G:OP1	1.93	0.67
1:0:368:A:H2'	1:0:369:C:O4'	1.94	0.67
1:0:1002:C:OP2	1:0:1200:G:OP2	2.13	0.67
1:0:26:G:C6	1:0:27:G:N1	2.62	0.67
1:0:2780:A:H2'	1:0:2781:G:C8	2.29	0.67
1:0:807:A:C2	1:0:808:C:C2	2.82	0.67
1:0:845:U:OP2	1:0:955:G:O6	2.12	0.67
1:0:1280:U:O4	1:0:1995:G:N3	2.28	0.67
1:0:1346:C:N4	1:0:1347:C:N4	2.41	0.67
1:0:2469:G:C4'	1:0:2470:U:OP1	2.42	0.67
1:0:104:C:H2'	1:0:105:G:H5'	1.75	0.67
1:0:109:A:C3'	1:0:110:U:H5''	2.24	0.67
1:0:148:C:H4'	1:0:149:A:N7	2.09	0.67
1:0:1692:C:O2'	1:0:1693:A:H5'	1.93	0.67
1:0:1715:A:O2'	1:0:1716:G:H3'	1.93	0.67
1:0:2396:C:H6	1:0:2396:C:H5'	1.59	0.67
1:0:1408:A:H2	1:0:1411:C:N3	1.92	0.67
1:0:2081:U:H2'	1:0:2082:C:H5''	1.77	0.67
1:0:404:A:C5	1:0:424:G:N2	2.63	0.67
1:0:651:C:H2'	1:0:652:C:H5''	1.75	0.67
1:0:837:U:H2'	1:0:838:A:H8	1.60	0.67
1:0:860:U:H2'	1:0:860:U:O2	1.93	0.67
1:0:1441:A:H3'	1:0:1441:A:N3	2.10	0.67
1:0:1826:U:O2'	1:0:1952:A:H2'	1.95	0.67
1:0:34:U:C5	1:0:466:A:N3	2.63	0.67
1:0:1510:A:C2'	1:0:1511:A:H5'	2.24	0.67

*Continued on next page...*

*Continued from previous page...*

Atom-1	Atom-2	Interatomic distance (Å)	Clash overlap (Å)
1:0:1917:C:H2'	1:0:1918:G:O4'	1.95	0.67
1:0:2226:A:H2'	1:0:2227:C:H6	1.59	0.67
1:0:2434:G:H2'	1:0:2435:C:C6	2.30	0.67
1:0:1623:C:C5'	1:0:1624:A:H5''	2.25	0.67
1:0:2015:G:N3	1:0:2015:G:H2'	2.10	0.67
1:0:2122:G:H2'	1:0:2123:G:C8	2.30	0.67
1:0:2841:U:O2'	1:0:2842:C:P	2.53	0.67
1:0:631:G:O5'	1:0:631:G:H8	1.76	0.67
1:0:634:G:H2'	1:0:635:C:H6	1.59	0.67
1:0:831:G:O2'	1:0:832:A:O4'	2.13	0.67
1:0:1018:C:H5''	1:0:1019:U:OP2	1.95	0.67
1:0:1684:G:O2'	1:0:1685:A:P	2.53	0.67
1:0:2045:A:H5''	1:0:2046:C:OP2	1.94	0.67
1:0:1265:G:O2'	1:0:1266:G:OP1	2.13	0.66
1:0:1598:C:H2'	1:0:1599:G:O4'	1.95	0.66
1:0:1429:A:N6	1:0:1602:G:H5'	2.09	0.66
1:0:1680:U:C5'	1:0:1680:U:H6	2.04	0.66
1:0:2293:G:H2'	1:0:2294:U:C6	2.29	0.66
1:0:2507:U:H3	1:0:2514:G:H1	1.41	0.66
1:0:584:A:OP2	1:0:2038:C:C5	2.48	0.66
1:0:639:G:H2'	1:0:640:C:C6	2.30	0.66
1:0:1017:C:H2'	1:0:1018:C:H6	1.60	0.66
1:0:1760:G:O2'	1:0:1941:C:OP1	2.12	0.66
1:0:693:A:H2'	1:0:694:G:C8	2.30	0.66
1:0:1770:U:O2	1:0:1774:A:C5	2.48	0.66
1:0:1860:A:H2'	1:0:1861:G:O4'	1.95	0.66
1:0:2056:C:O2'	1:0:2057:U:H5'	1.95	0.66
1:0:538:A:H8	1:0:538:A:H3'	1.61	0.66
1:0:1876:C:C2'	1:0:1877:C:H5'	2.23	0.66
1:0:2876:C:O2'	1:0:2877:A:H5'	1.95	0.66
1:0:1055:A:C2	1:0:1121:G:H2'	2.30	0.66
1:0:1625:A:N6	1:0:1632:A:H2	1.92	0.66
1:0:1715:A:C2'	1:0:1716:G:H3'	2.26	0.66
1:0:2507:U:O2'	1:0:2508:G:H3'	1.96	0.66
1:0:2692:A:O4'	1:0:2692:A:OP1	2.14	0.66
1:0:2737:A:H2'	1:0:2738:A:C5'	2.25	0.66
1:0:1045:G:N2	1:0:1133:G:H1'	2.11	0.66
1:0:1213:U:H3	1:0:1260:A:H2	1.41	0.66
1:0:537:C:C6	1:0:2759:U:H2'	2.31	0.66
1:0:2806:G:H1'	1:0:2858:A:C2	2.29	0.66
1:0:597:U:H2'	1:0:598:U:H6	1.60	0.66

*Continued on next page...*

*Continued from previous page...*

Atom-1	Atom-2	Interatomic distance (Å)	Clash overlap (Å)
1:0:813:A:O2'	1:0:814:G:C3'	2.42	0.66
1:0:1004:A:C5	1:0:1005:U:C5	2.84	0.66
1:0:765:C:HO2'	1:0:766:A:H8	1.44	0.66
1:0:822:G:H2'	1:0:823:U:H5'	1.76	0.66
1:0:1068:A:H2'	1:0:1069:G:O4'	1.94	0.66
1:0:2485:U:H6	1:0:2485:U:H5''	1.59	0.66
1:0:2782:G:C3'	1:0:2783:U:H5''	2.25	0.66
1:0:810:U:H2'	1:0:811:G:H8	1.60	0.66
1:0:204:A:N7	1:0:2386:G:O4'	2.28	0.66
1:0:2785:A:C2'	1:0:2786:G:H5'	2.26	0.66
1:0:1459:U:H6	1:0:1459:U:O5'	1.79	0.66
1:0:219:G:H22	1:0:232:A:P	2.19	0.66
1:0:2482:A:H4'	1:0:2483:U:OP1	1.95	0.66
1:0:2563:U:H3'	1:0:2564:U:H5'	1.78	0.66
1:0:691:C:H2'	1:0:692:C:H6	1.61	0.66
1:0:1512:A:H2'	1:0:1514:C:C5	2.31	0.65
1:0:1953:A:H1'	1:0:1955:G:C1'	2.25	0.65
1:0:2586:G:H2'	1:0:2587:G:O4'	1.96	0.65
1:0:611:C:H5''	1:0:611:C:H6	1.61	0.65
1:0:852:U:H2'	1:0:853:C:C6	2.30	0.65
1:0:1192:A:C2	1:0:1193:G:N7	2.64	0.65
1:0:308:C:O2'	1:0:309:G:H5'	1.95	0.65
1:0:457:C:C2'	1:0:458:G:H5'	2.26	0.65
1:0:668:A:H2'	1:0:669:G:C4'	2.26	0.65
1:0:1429:A:O2'	1:0:1430:G:H4'	1.96	0.65
1:0:161:U:H2'	1:0:162:C:C6	2.32	0.65
1:0:1728:A:N1	1:0:1739:G:C6	2.65	0.65
1:0:1818:G:H2'	1:0:1819:U:C6	2.32	0.65
1:0:2629:U:O2'	1:0:2630:C:H5'	1.96	0.65
1:0:1656:U:O2'	1:0:2678:C:H4'	1.96	0.65
1:0:2783:U:C2'	1:0:2784:A:O5'	2.44	0.65
1:0:540:G:H5''	1:0:541:C:OP2	1.96	0.65
1:0:936:A:H2'	1:0:937:C:O4'	1.96	0.65
1:0:1280:U:O4	1:0:1995:G:C4	2.50	0.65
1:0:48:A:N1	1:0:154:U:O4	2.29	0.65
1:0:177:U:O4	1:0:225:G:N1	2.30	0.65
1:0:230:C:H2'	1:0:231:G:H8	1.61	0.65
1:0:732:G:O5'	1:0:732:G:H8	1.79	0.65
1:0:1277:G:H2'	1:0:1997:A:N6	2.11	0.65
1:0:1436:G:H2'	1:0:1437:A:H8	1.61	0.65
1:0:1673:C:H2'	1:0:1674:C:C6	2.30	0.65

*Continued on next page...*

*Continued from previous page...*

Atom-1	Atom-2	Interatomic distance (Å)	Clash overlap (Å)
1:0:1194:U:H2'	1:0:1195:U:H6	1.61	0.65
1:0:1979:C:C2'	1:0:1980:A:O5'	2.45	0.65
1:0:2267:A:H2'	1:0:2268:G:OP1	1.96	0.65
1:0:2322:U:O2'	1:0:2323:U:H5'	1.96	0.65
1:0:2516:U:H2'	1:0:2517:C:C6	2.31	0.65
1:0:1715:A:H1'	1:0:1717:A:H4'	1.79	0.65
1:0:2195:C:H2'	1:0:2196:U:O4'	1.96	0.65
1:0:2782:G:H3'	1:0:2783:U:C5'	2.26	0.65
1:0:541:C:H41	1:0:572:G:C1'	2.09	0.65
1:0:1900:U:H3'	1:0:1901:A:H8	1.61	0.65
1:0:1948:C:O5'	1:0:1948:C:H6	1.79	0.65
1:0:2410:U:O2	1:0:2412:A:C8	2.50	0.65
1:0:2563:U:C3'	1:0:2564:U:C5'	2.74	0.65
1:0:2563:U:C2'	1:0:2564:U:H5''	2.27	0.65
1:0:624:A:H2'	1:0:625:A:O4'	1.96	0.65
1:0:984:A:H2	1:0:1200:G:H1	1.44	0.65
1:0:1790:G:H4'	1:0:1791:C:H6	1.62	0.65
1:0:2759:U:C6	1:0:2759:U:O5'	2.42	0.65
1:0:2810:A:C8	1:0:2810:A:C3'	2.77	0.65
1:0:317:U:C2'	1:0:318:G:H5''	2.27	0.65
1:0:33:C:N4	1:0:458:G:O2'	2.30	0.65
1:0:542:A:H3'	1:0:542:A:C8	2.32	0.65
1:0:597:U:O4	1:0:683:A:O2'	2.15	0.65
1:0:1474:A:O2'	1:0:1475:U:H5'	1.97	0.65
1:0:177:U:O4	1:0:225:G:C2	2.50	0.65
1:0:2019:C:H6	1:0:2019:C:H5'	1.61	0.65
1:0:2266:A:N6	1:0:2323:U:H1'	2.12	0.65
1:0:2810:A:N6	1:0:2853:U:C5	2.65	0.65
1:0:1010:U:O2'	1:0:1011:A:H5'	1.97	0.64
1:0:1016:C:N3	1:0:1154:A:N3	2.44	0.64
1:0:1069:G:O2'	1:0:1070:G:H5'	1.97	0.64
1:0:1528:C:C3'	1:0:1529:C:H5''	2.25	0.64
1:0:1735:G:H2'	1:0:1736:C:O4'	1.96	0.64
1:0:1894:U:H3	1:0:1902:A:N6	1.94	0.64
1:0:1941:C:O2'	1:0:1942:G:H5'	1.97	0.64
1:0:1947:G:H2'	1:0:1950:C:OP1	1.97	0.64
1:0:538:A:H2	1:0:2025:A:H2'	1.57	0.64
1:0:825:C:H1'	1:0:1263:G:N2	2.13	0.64
1:0:1361:G:H2'	1:0:1362:A:H8	1.61	0.64
1:0:818:G:C5	1:0:2051:U:OP1	2.50	0.64
1:0:2226:A:H2'	1:0:2227:C:C6	2.31	0.64

*Continued on next page...*



*Continued from previous page...*

Atom-1	Atom-2	Interatomic distance (Å)	Clash overlap (Å)
1:0:2395:C:H2'	1:0:2396:C:H5''	1.78	0.64
1:0:441:A:C2'	1:0:442:A:H5'	2.27	0.64
1:0:704:G:O2'	1:0:705:C:H5'	1.97	0.64
1:0:105:G:O2'	1:0:106:G:H5'	1.97	0.64
1:0:1422:C:H2'	1:0:1423:A:C8	2.32	0.64
1:0:163:A:H2'	1:0:164:G:C8	2.32	0.64
1:0:1715:A:N3	1:0:1717:A:C1'	2.59	0.64
1:0:2269:G:N2	1:0:2322:U:H1'	2.12	0.64
1:0:2796:A:H2'	1:0:2797:G:C8	2.32	0.64
1:0:30:G:H2'	1:0:31:C:H6	1.62	0.64
1:0:322:A:O2'	1:0:323:G:P	2.56	0.64
1:0:430:C:H1'	1:0:2386:G:N2	2.11	0.64
1:0:1628:C:N4	1:0:1629:G:N7	2.46	0.64
1:0:1685:A:H4'	1:0:1686:A:O5'	1.97	0.64
1:0:172:A:N1	1:0:178:C:N3	2.45	0.64
1:0:1821:A:H3'	1:0:1822:C:H6	1.63	0.64
1:0:314:G:H2'	1:0:315:G:C8	2.32	0.64
1:0:1346:C:N4	1:0:1347:C:H41	1.95	0.64
1:0:1448:A:H61	1:0:1574:A:H61	1.45	0.64
1:0:171:G:O2'	1:0:172:A:H5'	1.98	0.64
1:0:2074:U:O4	1:0:2075:U:C5	2.50	0.64
1:0:2626:U:O2'	1:0:2627:G:H5'	1.98	0.64
1:0:1199:U:C3'	1:0:1200:G:H5''	2.27	0.64
1:0:1901:A:H2'	1:0:1902:A:H8	1.62	0.64
1:0:340:G:H5'	1:0:341:A:OP2	1.97	0.64
1:0:547:U:H2'	1:0:548:G:H8	1.62	0.64
1:0:682:G:C5	1:0:814:G:O6	2.50	0.64
1:0:1017:C:C2	1:0:1018:C:C5	2.86	0.64
1:0:1345:G:C4	1:0:1625:A:N1	2.66	0.64
1:0:2270:U:H6	1:0:2270:U:O5'	1.80	0.64
1:0:2724:G:O2'	1:0:2725:C:H5'	1.97	0.64
1:0:2866:A:H2'	1:0:2867:G:H8	1.61	0.64
1:0:366:U:H2'	1:0:367:G:H8	1.63	0.64
1:0:1705:U:O4'	1:0:1718:A:N6	2.31	0.64
1:0:2871:U:C4	1:0:2872:U:O4	2.50	0.64
1:0:577:U:H4'	1:0:956:A:N6	2.13	0.64
1:0:929:A:C3'	1:0:930:A:H5''	2.25	0.64
1:0:957:G:H2'	1:0:958:G:H8	1.62	0.64
1:0:1374:G:O2'	1:0:1375:C:H5'	1.98	0.64
1:0:1715:A:H1'	1:0:1717:A:C4'	2.27	0.64
1:0:2266:A:N6	1:0:2323:U:O2	2.30	0.64

*Continued on next page...*

*Continued from previous page...*

Atom-1	Atom-2	Interatomic distance (Å)	Clash overlap (Å)
1:0:322:A:H1'	1:0:343:A:O4'	1.98	0.64
1:0:700:C:O2	1:0:800:U:O3'	2.16	0.64
1:0:958:G:H2'	1:0:959:C:C6	2.33	0.64
1:0:1057:A:H3'	1:0:1058:G:H5''	1.79	0.64
1:0:1264:C:H3'	1:0:1265:G:H5''	1.80	0.64
1:0:2198:U:H6	1:0:2198:U:O5'	1.81	0.64
1:0:2325:A:H5'	1:0:2362:G:O4'	1.98	0.64
1:0:2427:A:O2'	1:0:2428:U:P	2.56	0.64
1:0:755:C:H2'	1:0:756:C:C6	2.33	0.64
1:0:1468:A:H5'	1:0:1472:C:H41	1.63	0.63
1:0:2425:G:O2'	1:0:2426:G:H5'	1.99	0.63
1:0:2496:C:HO2'	1:0:2497:A:H3'	1.63	0.63
1:0:718:A:H62	1:0:739:G:H1'	1.62	0.63
1:0:1391:A:O2'	1:0:1392:U:P	2.56	0.63
1:0:2240:C:H2'	1:0:2241:U:H5'	1.81	0.63
1:0:2343:C:H2'	1:0:2344:G:O4'	1.97	0.63
1:0:2710:C:O2'	1:0:2711:G:H5'	1.97	0.63
1:0:2870:C:H2'	1:0:2871:U:C6	2.28	0.63
1:0:59:G:H1'	1:0:73:A:N1	2.12	0.63
1:0:1137:A:H4'	1:0:1138:A:O5'	1.99	0.63
1:0:1404:C:N4	1:0:1407:G:N7	2.47	0.63
1:0:2316:G:OP2	1:0:2317:G:OP2	2.16	0.63
1:0:2497:A:H5''	1:0:2498:U:OP2	1.98	0.63
1:0:541:C:N4	1:0:572:G:O4'	2.31	0.63
1:0:1683:G:O6	1:0:1684:G:N2	2.32	0.63
1:0:177:U:C4	1:0:225:G:C2	2.87	0.63
1:0:1895:A:H2'	1:0:1896:A:O4'	1.97	0.63
1:0:2063:A:H2'	1:0:2064:U:O4'	1.97	0.63
1:0:342:G:O2'	1:0:343:A:H5'	1.98	0.63
1:0:651:C:C2'	1:0:652:C:H5''	2.28	0.63
1:0:69:G:H5''	1:0:70:A:OP1	1.99	0.63
1:0:1279:G:O2'	1:0:1280:U:H6	1.81	0.63
1:0:2668:U:O2	1:0:2693:U:O4'	2.16	0.63
1:0:329:C:O2'	1:0:330:C:H5'	1.98	0.63
1:0:343:A:H2'	1:0:345:U:OP2	1.98	0.63
1:0:62:U:O2'	1:0:63:A:N7	2.28	0.63
1:0:1104:G:H21	1:0:1109:A:H62	1.45	0.63
1:0:1154:A:HO2'	1:0:1155:G:P	2.21	0.63
1:0:633:G:H2'	1:0:634:G:H8	1.62	0.63
1:0:1457:A:H2'	1:0:1458:A:O4'	1.98	0.63
1:0:1793:A:H2'	1:0:1794:A:C8	2.34	0.63

*Continued on next page...*

*Continued from previous page...*

Atom-1	Atom-2	Interatomic distance (Å)	Clash overlap (Å)
1:0:2197:U:H2'	1:0:2198:U:C5	2.34	0.63
1:0:1937:G:H1'	1:0:2530:C:H4'	1.79	0.63
1:0:2727:G:C2'	1:0:2728:A:H5''	2.29	0.63
1:0:421:G:H2'	1:0:422:C:H6	1.63	0.63
1:0:66:U:O2	1:0:67:G:O6	2.17	0.63
1:0:941:U:C2'	1:0:942:U:H5'	2.28	0.63
1:0:955:G:H5''	1:0:956:A:H5''	1.80	0.63
1:0:1581:C:O2'	1:0:1582:A:C8	2.51	0.63
1:0:1714:A:C5'	1:0:1715:A:O5'	2.47	0.63
1:0:611:C:O2	1:0:614:G:H4'	1.99	0.63
1:0:620:G:H22	1:0:628:A:H2	1.46	0.63
1:0:68:C:C2	1:0:72:A:N3	2.67	0.63
1:0:1086:C:H2'	1:0:1087:C:H5''	1.79	0.63
1:0:985:G:C4	1:0:1200:G:N2	2.67	0.63
1:0:1532:A:H2'	1:0:1533:G:C8	2.34	0.63
1:0:2181:A:H2'	1:0:2181:A:N3	2.12	0.63
1:0:1057:A:H3'	1:0:1058:G:C5'	2.27	0.62
1:0:1177:U:H6	1:0:1177:U:O5'	1.82	0.62
1:0:1359:G:H8	1:0:1359:G:H5'	1.64	0.62
1:0:1920:A:C2	1:0:1922:U:H5	2.16	0.62
1:0:2324:G:N2	1:0:2326:C:H41	1.96	0.62
1:0:715:U:H2'	1:0:715:U:O2	1.99	0.62
1:0:1154:A:O2'	1:0:1155:G:P	2.55	0.62
1:0:1278:A:O2'	1:0:1279:G:O5'	2.17	0.62
1:0:1435:G:N2	1:0:1512:A:H2	1.96	0.62
1:0:2194:A:C2'	1:0:2195:C:H5''	2.28	0.62
1:0:1128:G:O2'	1:0:1129:A:H5'	1.99	0.62
1:0:2476:A:H1'	1:0:2477:C:H5	1.63	0.62
1:0:2532:G:C2	1:0:2533:U:H1'	2.35	0.62
1:0:616:U:C2'	1:0:617:U:H5''	2.26	0.62
1:0:77:C:H2'	1:0:78:C:C6	2.30	0.62
1:0:1198:C:OP1	1:0:1199:U:O2'	2.14	0.62
1:0:2262:C:H2'	1:0:2263:C:O4'	1.98	0.62
1:0:2324:G:N2	1:0:2326:C:H5	1.97	0.62
1:0:218:A:N6	1:0:232:A:H5''	2.14	0.62
1:0:2794:G:N2	1:0:2803:C:C2	2.67	0.62
1:0:69:G:H2'	1:0:111:G:O2'	1.98	0.62
1:0:1407:G:C2	1:0:1408:A:C2	2.87	0.62
1:0:1549:C:H2'	1:0:1550:C:O4'	2.00	0.62
1:0:167:A:C2	1:0:184:A:N3	2.68	0.62
1:0:1142:G:O2'	1:0:1143:A:O5'	2.16	0.62

*Continued on next page...*

*Continued from previous page...*

Atom-1	Atom-2	Interatomic distance (Å)	Clash overlap (Å)
1:0:1280:U:H2'	1:0:1281:A:H8	1.63	0.62
1:0:2210:C:H2'	1:0:2211:U:O4'	1.99	0.62
1:0:2299:A:H5'	1:0:2300:G:O4'	1.99	0.62
1:0:510:G:O5'	1:0:510:G:H8	1.82	0.62
1:0:6:A:C6	1:0:7:G:C5	2.87	0.62
1:0:1279:G:O2'	1:0:1280:U:P	2.58	0.62
1:0:1407:G:C6	1:0:1408:A:C6	2.87	0.62
1:0:1479:G:H21	1:0:1543:G:N2	1.98	0.62
1:0:1927:U:H4'	1:0:1938:U:H1'	1.82	0.62
1:0:67:G:N1	1:0:72:A:C2	2.68	0.62
1:0:2608:A:HO2'	1:0:2609:G:P	2.23	0.62
1:0:2796:A:O2'	1:0:2801:A:N1	2.32	0.62
1:0:59:G:C5	1:0:62:U:C5	2.88	0.62
1:0:216:U:H5''	1:0:601:A:H62	1.64	0.62
1:0:697:G:O2'	1:0:801:A:C6	2.51	0.62
1:0:1012:A:H2'	1:0:1013:G:O4'	2.00	0.62
1:0:1223:G:O2'	1:0:1224:A:OP2	2.18	0.62
1:0:149:A:H2'	1:0:150:A:H8	1.60	0.62
1:0:2316:G:C6	1:0:2317:G:N7	2.67	0.62
1:0:649:G:N1	1:0:660:G:N1	2.48	0.62
1:0:787:A:O2'	1:0:788:G:H5'	1.99	0.62
1:0:958:G:HO2'	1:0:995:A:H2	1.48	0.62
1:0:1208:A:H2'	1:0:1209:G:O5'	2.00	0.62
1:0:1304:U:O2'	1:0:1305:C:H5'	1.99	0.62
1:0:1777:A:H62	1:0:2585:C:H1'	1.65	0.62
1:0:2266:A:H62	1:0:2323:U:H1'	1.63	0.62
1:0:468:A:O2'	1:0:469:G:H4'	1.99	0.62
1:0:644:A:N7	1:0:645:G:H1'	2.15	0.62
1:0:1167:A:OP1	1:0:1167:A:O4'	2.16	0.61
1:0:1358:C:O2	1:0:1358:C:H2'	1.99	0.61
1:0:1458:A:H2'	1:0:1459:U:C4'	2.30	0.61
1:0:1704:G:H21	1:0:1718:A:H62	1.46	0.61
1:0:1966:C:O2'	1:0:1967:U:H5'	2.00	0.61
1:0:2059:U:H5''	1:0:2217:G:H1	1.63	0.61
1:0:2757:G:OP2	1:0:2761:A:O2'	2.18	0.61
1:0:332:C:O2'	1:0:333:A:OP1	2.16	0.61
1:0:528:G:C6	1:0:529:U:O4	2.53	0.61
1:0:91:A:H2'	1:0:92:U:H6	1.65	0.61
1:0:954:U:C4	1:0:955:G:N2	2.68	0.61
1:0:1253:C:C2	1:0:1254:G:C8	2.89	0.61
1:0:1690:U:H2'	1:0:1691:G:H5'	1.81	0.61

*Continued on next page...*

*Continued from previous page...*

Atom-1	Atom-2	Interatomic distance (Å)	Clash overlap (Å)
1:0:1794:A:H61	1:0:1806:G:H2'	1.65	0.61
1:0:1102:G:O2'	1:0:1103:C:H5'	1.99	0.61
1:0:2475:C:H2'	1:0:2476:A:O4'	2.01	0.61
1:0:2690:A:OP1	1:0:2692:A:P	2.58	0.61
1:0:984:A:H1'	1:0:1202:U:C6	2.36	0.61
1:0:1452:U:O2'	1:0:1453:A:H5'	2.01	0.61
1:0:1671:A:H2'	1:0:1672:A:H5'	1.82	0.61
1:0:1977:C:C2	1:0:1978:U:C5	2.89	0.61
1:0:2796:A:H2'	1:0:2797:G:H8	1.65	0.61
1:0:66:U:C2	1:0:67:G:N7	2.69	0.61
1:0:840:U:H4'	1:0:841:G:C2	2.36	0.61
1:0:1253:C:C6	1:0:1253:C:H5'	2.35	0.61
1:0:1279:G:H2'	1:0:1995:G:O6	1.99	0.61
1:0:1982:C:O2	1:0:2666:U:O2'	2.17	0.61
1:0:865:A:H2'	1:0:866:U:C6	2.35	0.61
1:0:1337:G:C1'	1:0:1632:A:H62	2.14	0.61
1:0:1468:A:C8	1:0:1468:A:OP2	2.54	0.61
1:0:1614:C:H2'	1:0:1614:C:O2	1.99	0.61
1:0:1838:G:H2'	1:0:1839:A:H5'	1.81	0.61
1:0:2195:C:O2'	1:0:2196:U:H5'	2.00	0.61
1:0:2660:C:O2'	1:0:2661:G:OP2	2.14	0.61
1:0:2764:U:H2'	1:0:2765:C:H6	1.65	0.61
1:0:2866:A:O2'	1:0:2867:G:O4'	2.09	0.61
1:0:427:C:H2'	1:0:428:A:C8	2.35	0.61
1:0:509:U:H2'	1:0:510:G:H5'	1.82	0.61
1:0:697:G:HO2'	1:0:801:A:N6	1.97	0.61
1:0:918:A:C2'	1:0:919:U:H5''	2.26	0.61
1:0:1439:G:H2'	1:0:1440:G:C8	2.36	0.61
1:0:26:G:N1	1:0:27:G:N2	2.49	0.61
1:0:2867:G:H8	1:0:2867:G:OP2	1.83	0.61
1:0:2876:C:H2'	1:0:2877:A:O4'	2.00	0.61
1:0:1058:G:H2'	1:0:1121:G:N1	2.16	0.61
1:0:1777:A:H62	1:0:2585:C:C1'	2.13	0.61
1:0:202:A:H2'	1:0:203:G:O4'	2.01	0.61
1:0:2040:A:H2'	1:0:2041:A:C8	2.35	0.61
1:0:30:G:O2'	1:0:31:C:H5'	2.01	0.61
1:0:540:G:C2	1:0:2005:U:OP1	2.54	0.61
1:0:611:C:H2'	1:0:612:G:H5'	1.81	0.61
1:0:1016:C:N3	1:0:1154:A:C2	2.69	0.61
1:0:1515:U:H2'	1:0:1516:A:C8	2.36	0.61
1:0:2442:C:H2'	1:0:2443:C:H6	1.65	0.61

*Continued on next page...*

*Continued from previous page...*

Atom-1	Atom-2	Interatomic distance (Å)	Clash overlap (Å)
1:0:2026:C:C4	1:0:2757:G:C2	2.89	0.61
1:0:441:A:O2'	1:0:442:A:H5'	2.01	0.61
1:0:825:C:H1'	1:0:1263:G:C2	2.36	0.61
1:0:1161:U:H2'	1:0:1162:A:C8	2.35	0.61
1:0:2437:G:O2'	1:0:2439:U:O4	2.11	0.61
1:0:2810:A:N6	1:0:2853:U:C6	2.69	0.61
1:0:995:A:H5''	1:0:996:C:C5	2.35	0.61
1:0:173:A:N3	1:0:173:A:H2'	2.14	0.60
1:0:1778:U:O2'	1:0:1779:C:H5'	2.01	0.60
1:0:1830:C:H41	1:0:1881:U:H3'	1.63	0.60
1:0:1890:G:H2'	1:0:1891:C:C6	2.35	0.60
1:0:2225:G:C2	1:0:2405:A:H1'	2.35	0.60
1:0:2404:A:O2'	1:0:2405:A:OP2	2.16	0.60
1:0:391:C:O2'	1:0:392:G:H5'	2.01	0.60
1:0:653:G:H2'	1:0:654:A:H4'	1.83	0.60
1:0:233:A:H2'	1:0:234:C:H6	1.65	0.60
1:0:2546:G:H2'	1:0:2547:C:C6	2.36	0.60
1:0:8:A:H2'	1:0:9:U:O4'	2.00	0.60
1:0:1137:A:H4'	1:0:1138:A:C5'	2.30	0.60
1:0:1656:U:H2'	1:0:1657:A:H5''	1.84	0.60
1:0:1671:A:C2'	1:0:1672:A:H5'	2.31	0.60
1:0:342:G:O2'	1:0:343:A:OP1	2.17	0.60
1:0:4:C:H2'	1:0:5:A:H5'	1.80	0.60
1:0:577:U:C5'	1:0:956:A:N6	2.62	0.60
1:0:1588:A:H2'	1:0:1589:G:H8	1.66	0.60
1:0:1632:A:O2'	1:0:1633:C:P	2.59	0.60
1:0:171:G:C2'	1:0:172:A:H5'	2.32	0.60
1:0:2329:C:H2'	1:0:2330:G:O4'	2.00	0.60
1:0:843:G:C5	1:0:2427:A:N7	2.70	0.60
1:0:2498:U:C4'	1:0:2499:C:OP1	2.49	0.60
1:0:322:A:O2'	1:0:343:A:O4'	2.18	0.60
1:0:573:C:O2'	1:0:574:C:H5'	2.02	0.60
1:0:587:A:OP2	1:0:587:A:H8	1.84	0.60
1:0:644:A:H2'	1:0:645:G:H5'	1.84	0.60
1:0:700:C:H2'	1:0:701:U:N1	2.16	0.60
1:0:58:C:C1'	1:0:72:A:C8	2.84	0.60
1:0:940:G:C2'	1:0:941:U:H4'	2.30	0.60
1:0:1017:C:H2'	1:0:1018:C:C6	2.36	0.60
1:0:2134:U:H2'	1:0:2135:C:C6	2.36	0.60
1:0:2231:G:H2'	1:0:2232:G:H8	1.66	0.60
1:0:2043:A:H4'	1:0:2481:G:O4'	2.02	0.60

*Continued on next page...*

*Continued from previous page...*

Atom-1	Atom-2	Interatomic distance (Å)	Clash overlap (Å)
1:0:2849:C:O2'	1:0:2850:U:H5'	2.00	0.60
1:0:469:G:O2'	1:0:470:U:OP2	2.19	0.60
1:0:1061:A:H2'	1:0:1062:G:H5'	1.82	0.60
1:0:1075:C:H2'	1:0:1076:U:O4'	2.01	0.60
1:0:1233:A:O2'	1:0:1234:C:OP1	2.20	0.60
1:0:1698:C:H1'	1:0:1754:G:H5'	1.81	0.60
1:0:1849:G:H2'	1:0:1850:G:C8	2.37	0.60
1:0:554:U:OP2	1:0:554:U:H4'	2.00	0.60
1:0:594:G:H2'	1:0:1264:C:N4	2.17	0.60
1:0:684:C:C2'	1:0:685:U:O5'	2.49	0.60
1:0:1288:A:N6	1:0:1309:G:H4'	2.17	0.60
1:0:1385:C:H2'	1:0:1386:A:C8	2.37	0.60
1:0:1790:G:C2	1:0:1811:A:N7	2.69	0.60
1:0:2690:A:H5''	1:0:2691:C:H5'	1.82	0.60
1:0:67:G:H2'	1:0:68:C:C6	2.37	0.60
1:0:941:U:O2'	1:0:942:U:H5'	2.02	0.60
1:0:1354:A:O5'	1:0:1410:U:N3	2.35	0.60
1:0:201:G:H2'	1:0:202:A:H8	1.66	0.60
1:0:2320:G:H2'	1:0:2321:C:O4'	2.02	0.60
1:0:2324:G:N7	1:0:2360:C:C2	2.69	0.60
1:0:2856:U:O2'	1:0:2857:C:H5'	2.01	0.60
1:0:482:A:O2'	1:0:483:A:H5'	2.02	0.60
1:0:490:A:O2'	1:0:491:A:O5'	2.15	0.60
1:0:1147:G:H2'	1:0:1148:G:C8	2.36	0.60
1:0:594:G:N1	1:0:1266:G:OP2	2.33	0.60
1:0:1351:G:H2'	1:0:1352:G:O4'	2.01	0.60
1:0:141:G:O2'	1:0:142:U:H5'	2.02	0.60
1:0:1779:C:O2'	1:0:1780:A:H5'	2.01	0.60
1:0:1948:C:H2'	1:0:1949:A:C8	2.36	0.60
1:0:1987:G:C5	1:0:1988:A:C8	2.89	0.60
1:0:541:C:N4	1:0:2001:G:N1	2.48	0.60
1:0:2018:G:O2'	1:0:2019:C:OP1	2.18	0.60
1:0:818:G:C6	1:0:2051:U:H5''	2.36	0.60
1:0:2607:C:H4'	1:0:2761:A:N7	2.17	0.60
1:0:746:G:O6	1:0:774:A:C8	2.55	0.60
1:0:1191:G:H2'	1:0:1192:A:C8	2.29	0.60
1:0:1226:A:H1'	1:0:1250:A:C2	2.36	0.60
1:0:2094:C:C4	1:0:2103:G:H1'	2.37	0.60
1:0:2119:A:H2'	1:0:2120:C:C6	2.37	0.60
1:0:2194:A:H2'	1:0:2195:C:H5''	1.84	0.60
1:0:2499:C:H2'	1:0:2500:C:H6	1.67	0.60

*Continued on next page...*

*Continued from previous page...*

Atom-1	Atom-2	Interatomic distance (Å)	Clash overlap (Å)
1:0:788:G:C5'	1:0:789:G:OP1	2.50	0.60
1:0:880:C:H3'	1:0:880:C:P	2.41	0.60
1:0:1016:C:H2'	1:0:1017:C:H6	1.67	0.59
1:0:1922:U:C1'	1:0:2570:C:O2'	2.49	0.59
1:0:219:G:O2'	1:0:220:U:P	2.59	0.59
1:0:2425:G:H2'	1:0:2426:G:H5'	1.84	0.59
1:0:2425:G:N2	1:0:2480:C:N4	2.50	0.59
1:0:577:U:O2	1:0:579:G:H8	1.85	0.59
1:0:926:C:H2'	1:0:927:C:H5'	1.84	0.59
1:0:1016:C:H5'	1:0:1023:U:H5'	1.84	0.59
1:0:1242:A:O2'	1:0:1243:G:H5'	2.01	0.59
1:0:1436:G:H2'	1:0:1437:A:C8	2.37	0.59
1:0:2426:G:H4'	1:0:2427:A:O5'	2.02	0.59
1:0:2691:C:H2'	1:0:2692:A:C5'	2.30	0.59
1:0:2757:G:C8	1:0:2757:G:H3'	2.37	0.59
1:0:239:A:H5'	1:0:619:A:O2'	2.02	0.59
1:0:614:G:N2	1:0:634:G:N2	2.49	0.59
1:0:941:U:OP1	1:0:941:U:H4'	2.00	0.59
1:0:1280:U:C6	1:0:1995:G:N2	2.70	0.59
1:0:2713:A:H2'	1:0:2714:A:H8	1.66	0.59
1:0:843:G:N3	1:0:2427:A:N6	2.51	0.59
1:0:93:A:O2'	1:0:94:C:H5'	2.03	0.59
1:0:1947:G:H5''	1:0:1948:C:OP2	2.03	0.59
1:0:2298:U:H4'	1:0:2299:A:N7	2.16	0.59
1:0:2500:C:O2'	1:0:2543:A:H1'	2.03	0.59
1:0:322:A:H1'	1:0:343:A:C1'	2.32	0.59
1:0:1266:G:O2'	1:0:1267:A:OP1	2.17	0.59
1:0:1465:G:H2'	1:0:1466:C:O4'	2.02	0.59
1:0:2050:G:C2	1:0:2052:G:C8	2.91	0.59
1:0:2159:A:H2'	1:0:2160:C:C6	2.38	0.59
1:0:2424:G:O2'	1:0:2425:G:H5'	2.02	0.59
1:0:34:U:H5	1:0:466:A:C4	2.20	0.59
1:0:450:C:C2	1:0:451:A:C8	2.90	0.59
1:0:1073:G:H3'	1:0:1074:G:H5''	1.85	0.59
1:0:1503:G:O2'	1:0:1504:G:H5'	2.03	0.59
1:0:2485:U:C6	1:0:2485:U:H5''	2.37	0.59
1:0:2768:C:O2'	1:0:2784:A:H8	1.86	0.59
1:0:1104:G:N2	1:0:1109:A:H62	1.99	0.59
1:0:1229:C:H2'	1:0:1230:C:H6	1.68	0.59
1:0:167:A:N1	1:0:184:A:H1'	2.17	0.59
1:0:1911:A:H2'	1:0:1912:G:H5'	1.84	0.59

*Continued on next page...*



*Continued from previous page...*

Atom-1	Atom-2	Interatomic distance (Å)	Clash overlap (Å)
1:0:2528:G:H2'	1:0:2529:G:H8	1.68	0.59
1:0:2736:U:HO2'	1:0:2737:A:C5'	2.15	0.59
1:0:2837:G:H2'	1:0:2838:U:H6	1.67	0.59
1:0:67:G:N2	1:0:73:A:O4'	2.36	0.59
1:0:48:A:H2	1:0:118:U:N3	2.00	0.59
1:0:1213:U:H2'	1:0:1214:C:O4'	2.03	0.59
1:0:2324:G:C2	1:0:2326:C:H5	2.20	0.59
1:0:2691:C:H3'	1:0:2692:A:C5'	2.33	0.59
1:0:2737:A:H2'	1:0:2738:A:H5''	1.85	0.59
1:0:2872:U:H2'	1:0:2873:G:H8	1.68	0.59
1:0:401:G:H2'	1:0:403:A:N7	2.17	0.59
1:0:939:C:N4	1:0:940:G:O6	2.35	0.59
1:0:208:C:N4	1:0:209:G:N2	2.50	0.59
1:0:2793:G:N2	1:0:2794:G:H1'	2.18	0.59
1:0:421:G:H2'	1:0:422:C:C6	2.37	0.59
1:0:4:C:C4	1:0:5:A:N7	2.71	0.59
1:0:614:G:C5	1:0:615:C:C5	2.91	0.59
1:0:864:C:O2'	1:0:865:A:H5'	2.02	0.59
1:0:1523:A:O5'	1:0:1523:A:H8	1.86	0.59
1:0:196:A:O2'	1:0:197:G:H5'	2.03	0.59
1:0:2660:C:N3	1:0:2704:U:C4	2.71	0.59
1:0:1514:C:H5'	1:0:1593:C:C5'	2.33	0.58
1:0:540:G:H1'	1:0:2004:U:O2'	2.03	0.58
1:0:2160:C:H2'	1:0:2161:C:C6	2.37	0.58
1:0:597:U:H2'	1:0:598:U:C6	2.37	0.58
1:0:661:C:H2'	1:0:662:G:H8	1.68	0.58
1:0:69:G:H3'	1:0:69:G:P	2.43	0.58
1:0:75:C:H2'	1:0:76:C:H5''	1.85	0.58
1:0:981:C:H2'	1:0:982:C:H6	1.68	0.58
1:0:987:G:C2	1:0:988:G:C8	2.91	0.58
1:0:161:U:H1'	1:0:194:G:O2'	2.03	0.58
1:0:1781:C:H2'	1:0:1782:A:N7	2.18	0.58
1:0:2174:G:H2'	1:0:2175:A:H8	1.68	0.58
1:0:387:A:C4	1:0:388:G:C8	2.91	0.58
1:0:640:C:H4'	1:0:660:G:N3	2.18	0.58
1:0:1849:G:H8	1:0:1849:G:O5'	1.86	0.58
1:0:2050:G:C4	1:0:2423:G:N2	2.71	0.58
1:0:298:C:O2'	1:0:299:C:H5'	2.03	0.58
1:0:30:G:H2'	1:0:31:C:C6	2.38	0.58
1:0:466:A:H4'	1:0:467:U:O5'	2.03	0.58
1:0:661:C:H2'	1:0:662:G:C8	2.38	0.58

*Continued on next page...*

*Continued from previous page...*

Atom-1	Atom-2	Interatomic distance (Å)	Clash overlap (Å)
1:0:716:U:H2'	1:0:717:G:O4'	2.02	0.58
1:0:1110:G:H2'	1:0:1111:C:C6	2.38	0.58
1:0:1147:G:H2'	1:0:1148:G:H8	1.68	0.58
1:0:341:A:H2	1:0:1223:G:H2'	1.68	0.58
1:0:1402:G:H2'	1:0:1403:U:O4'	2.03	0.58
1:0:1785:A:H2'	1:0:1786:C:H6	1.67	0.58
1:0:2204:A:OP2	1:0:2204:A:H8	1.87	0.58
1:0:2827:G:C6	1:0:2828:C:N3	2.72	0.58
1:0:248:A:N6	1:0:373:A:N7	2.51	0.58
1:0:644:A:C2'	1:0:645:G:H5'	2.34	0.58
1:0:698:A:N7	1:0:786:U:C4	2.72	0.58
1:0:1016:C:C6	1:0:1154:A:H1'	2.38	0.58
1:0:1772:C:HO2'	1:0:1773:C:P	2.27	0.58
1:0:2539:C:C4	1:0:2540:A:N7	2.72	0.58
1:0:2742:G:C2'	1:0:2743:G:H5'	2.33	0.58
1:0:2858:A:H5''	1:0:2859:U:H5'	1.86	0.58
1:0:719:A:O5'	1:0:719:A:H8	1.85	0.58
1:0:1541:G:N2	1:0:1562:G:N1	2.48	0.58
1:0:1846:A:H61	1:0:1871:G:H1'	1.69	0.58
1:0:992:A:C2	1:0:2011:U:O4'	2.57	0.58
1:0:2090:U:H2'	1:0:2091:C:C6	2.39	0.58
1:0:2352:A:H2'	1:0:2353:G:C8	2.38	0.58
1:0:2496:C:O2'	1:0:2497:A:O5'	2.16	0.58
1:0:325:U:O2'	1:0:326:A:H5'	2.02	0.58
1:0:516:G:O2'	1:0:517:A:P	2.62	0.58
1:0:667:U:C2	1:0:669:G:OP2	2.56	0.58
1:0:799:C:H2'	1:0:800:U:C6	2.34	0.58
1:0:594:G:N2	1:0:1266:G:OP2	2.36	0.58
1:0:133:C:H2'	1:0:134:G:O4'	2.04	0.58
1:0:1442:C:C2'	1:0:1443:G:OP1	2.51	0.58
1:0:1625:A:C5	1:0:1632:A:N3	2.72	0.58
1:0:1624:A:N6	1:0:1627:C:C2	2.72	0.58
1:0:1686:A:H2'	1:0:1687:C:H5'	1.86	0.58
1:0:2117:A:H62	1:0:2139:G:H21	1.51	0.58
1:0:2426:G:H4'	1:0:2427:A:H5''	1.84	0.58
1:0:2756:A:O2'	1:0:2757:G:H5''	2.04	0.58
1:0:554:U:H2'	1:0:555:U:O4'	2.03	0.58
1:0:798:G:C6	1:0:799:C:C4	2.90	0.58
1:0:861:G:H2'	1:0:862:A:H8	1.63	0.58
1:0:113:C:O2'	1:0:114:C:H5'	2.03	0.58
1:0:1458:A:C2'	1:0:1459:U:H5'	2.33	0.58

*Continued on next page...*

*Continued from previous page...*

Atom-1	Atom-2	Interatomic distance (Å)	Clash overlap (Å)
1:0:2217:G:H5'	1:0:2218:G:N7	2.19	0.58
1:0:2651:U:O2'	1:0:2652:G:H5'	2.04	0.58
1:0:2759:U:O4'	1:0:2761:A:C2	2.57	0.58
1:0:2768:C:O2'	1:0:2784:A:C8	2.55	0.58
1:0:422:C:H2'	1:0:423:G:C8	2.39	0.58
1:0:690:A:O2'	1:0:691:C:H5'	2.04	0.58
1:0:765:C:O2	1:0:766:A:N7	2.36	0.58
1:0:788:G:H5''	1:0:789:G:OP1	2.04	0.58
1:0:1055:A:O2'	1:0:1058:G:H1'	2.04	0.58
1:0:1781:C:H2'	1:0:1782:A:C5	2.38	0.58
1:0:2066:G:O6	1:0:2216:G:N2	2.36	0.58
1:0:2324:G:N2	1:0:2326:C:C5	2.71	0.58
1:0:243:G:H2'	1:0:244:C:O4'	2.04	0.58
1:0:614:G:C2	1:0:634:G:N2	2.72	0.58
1:0:1303:U:H2'	1:0:1304:U:H6	1.68	0.57
1:0:212:U:C2'	1:0:213:C:H5'	2.34	0.57
1:0:2832:G:C5	1:0:2834:A:OP2	2.57	0.57
1:0:510:G:N3	1:0:512:A:OP2	2.37	0.57
1:0:1707:A:C2'	1:0:1708:C:H5'	2.34	0.57
1:0:1996:A:C2'	1:0:1997:A:H5'	2.34	0.57
1:0:2059:U:OP2	1:0:2217:G:N2	2.37	0.57
1:0:2315:A:H1'	1:0:2364:C:H5''	1.86	0.57
1:0:2607:C:O2'	1:0:2761:A:H3'	2.04	0.57
1:0:27:G:HO2'	1:0:28:A:H8	1.52	0.57
1:0:460:U:C4	1:0:592:G:H1'	2.39	0.57
1:0:796:A:H3'	1:0:796:A:C8	2.39	0.57
1:0:1025:A:O2'	1:0:1026:U:H5'	2.04	0.57
1:0:1953:A:H1'	1:0:1955:G:H1'	1.84	0.57
1:0:1979:C:OP1	1:0:1979:C:O4'	2.20	0.57
1:0:177:U:C5	1:0:225:G:C2	2.91	0.57
1:0:2551:A:HO2'	1:0:2552:C:P	2.27	0.57
1:0:441:A:H2'	1:0:442:A:C5'	2.34	0.57
1:0:466:A:O2'	1:0:467:U:OP2	2.22	0.57
1:0:48:A:N6	1:0:154:U:H5	1.99	0.57
1:0:59:G:H1'	1:0:73:A:C2	2.38	0.57
1:0:1303:U:H2'	1:0:1304:U:C6	2.39	0.57
1:0:12:U:H2'	1:0:13:A:H5'	1.85	0.57
1:0:1785:A:H2'	1:0:1786:C:C6	2.39	0.57
1:0:1787:U:O2'	1:0:1788:C:H5'	2.04	0.57
1:0:2026:C:N3	1:0:2757:G:C2	2.73	0.57
1:0:2759:U:H5''	1:0:2760:G:O5'	2.04	0.57

*Continued on next page...*

*Continued from previous page...*

Atom-1	Atom-2	Interatomic distance (Å)	Clash overlap (Å)
1:0:26:G:C2	1:0:27:G:N2	2.72	0.57
1:0:1139:A:O2'	1:0:1140:A:O4'	2.21	0.57
1:0:540:G:N3	1:0:2005:U:OP1	2.38	0.57
1:0:2225:G:C4	1:0:2405:A:N3	2.72	0.57
1:0:1140:A:N6	1:0:2470:U:OP1	2.37	0.57
1:0:2690:A:OP1	1:0:2692:A:OP2	2.23	0.57
1:0:421:G:O2'	1:0:422:C:H5'	2.05	0.57
1:0:542:A:C3'	1:0:542:A:C8	2.87	0.57
1:0:581:A:N1	1:0:2012:A:H2	2.03	0.57
1:0:771:C:O2	1:0:1964:A:H2	1.87	0.57
1:0:1208:A:C2'	1:0:1209:G:O5'	2.53	0.57
1:0:128:C:H2'	1:0:129:A:H5''	1.86	0.57
1:0:1407:G:N1	1:0:1408:A:C2	2.73	0.57
1:0:1624:A:C2'	1:0:1625:A:H5'	2.35	0.57
1:0:2015:G:O2'	1:0:2016:A:OP1	2.18	0.57
1:0:219:G:C2'	1:0:220:U:OP2	2.53	0.57
1:0:2452:U:O2	1:0:2452:U:H2'	2.04	0.57
1:0:2661:G:H2'	1:0:2662:C:O5'	2.05	0.57
1:0:2665:G:C2	1:0:2666:U:O2	2.58	0.57
1:0:2862:G:O2'	1:0:2863:U:H5'	2.05	0.57
1:0:1896:A:H2	1:0:1899:A:C5	2.22	0.57
1:0:2081:U:H6	1:0:2081:U:O5'	1.88	0.57
1:0:2539:C:N4	1:0:2540:A:N6	2.52	0.57
1:0:574:C:H4'	1:0:1266:G:O6	2.04	0.57
1:0:1060:C:H6	1:0:1060:C:O5'	1.87	0.57
1:0:1188:A:H2'	1:0:1189:G:H5'	1.87	0.57
1:0:1568:A:O2'	1:0:1569:A:H5'	2.05	0.57
1:0:1714:A:H5'	1:0:1715:A:O5'	2.05	0.57
1:0:190:A:H2'	1:0:191:G:C8	2.40	0.57
1:0:1973:C:C6	1:0:1973:C:H3'	2.40	0.57
1:0:195:A:C2	1:0:212:U:H4'	2.40	0.57
1:0:2195:C:C2'	1:0:2196:U:H5'	2.35	0.57
1:0:24:G:N2	1:0:25:U:H1'	2.19	0.57
1:0:510:G:O5'	1:0:510:G:C8	2.57	0.57
1:0:1821:A:H3'	1:0:1822:C:C6	2.40	0.57
1:0:1900:U:H2'	1:0:1901:A:O4'	2.03	0.57
1:0:1921:A:H2'	1:0:1922:U:C5'	2.32	0.57
1:0:1919:A:N6	1:0:1928:G:N3	2.53	0.57
1:0:2395:C:C2'	1:0:2396:C:H5''	2.35	0.57
1:0:488:A:OP1	1:0:488:A:H8	1.86	0.57
1:0:573:C:H2'	1:0:574:C:C6	2.40	0.57

*Continued on next page...*

*Continued from previous page...*

Atom-1	Atom-2	Interatomic distance (Å)	Clash overlap (Å)
1:0:695:G:O2'	1:0:696:U:H5'	2.05	0.57
1:0:5:A:C6	1:0:6:A:C6	2.92	0.57
1:0:824:U:O2'	1:0:1264:C:C1'	2.53	0.57
1:0:12:U:C2'	1:0:12:U:O2	2.53	0.57
1:0:169:C:C3'	1:0:170:U:H5'	2.34	0.57
1:0:2020:G:H2'	1:0:2021:G:C8	2.40	0.57
1:0:2197:U:H2'	1:0:2198:U:C6	2.40	0.57
1:0:2204:A:H4'	1:0:2205:C:O5'	2.04	0.57
1:0:222:G:O2'	1:0:223:C:H5'	2.05	0.57
1:0:224:G:C6	1:0:229:G:O6	2.58	0.57
1:0:230:C:H2'	1:0:231:G:C8	2.39	0.57
1:0:2338:C:H2'	1:0:2339:A:C8	2.39	0.57
1:0:2364:C:H2'	1:0:2365:U:C6	2.40	0.57
1:0:2496:C:N4	1:0:2521:A:C2	2.73	0.57
1:0:2698:G:H2'	1:0:2699:G:C8	2.39	0.57
1:0:416:U:H5''	1:0:417:C:H5'	1.87	0.57
1:0:652:C:N4	1:0:657:A:H61	2.01	0.57
1:0:1250:A:O2'	1:0:1251:G:O4'	2.22	0.56
1:0:1975:G:H22	1:0:1979:C:H5	1.48	0.56
1:0:2337:A:H2'	1:0:2338:C:O4'	2.05	0.56
1:0:2442:C:O2'	1:0:2443:C:H5'	2.05	0.56
1:0:2565:C:O2	1:0:2565:C:H2'	2.05	0.56
1:0:2712:G:O4'	1:0:2712:G:OP2	2.22	0.56
1:0:2815:C:H2'	1:0:2816:C:H6	1.70	0.56
1:0:520:C:C4	1:0:521:U:C4	2.93	0.56
1:0:580:A:N7	1:0:584:A:C6	2.73	0.56
1:0:1137:A:H4'	1:0:1138:A:H5''	1.87	0.56
1:0:1437:A:O2'	1:0:1515:U:H4'	2.05	0.56
1:0:178:C:O2'	1:0:179:U:H5'	2.05	0.56
1:0:2219:U:O2	1:0:2220:A:C8	2.58	0.56
1:0:973:U:O2'	1:0:2475:C:H4'	2.06	0.56
1:0:461:A:C4	1:0:462:G:C8	2.94	0.56
1:0:531:G:H2'	1:0:532:A:H8	1.70	0.56
1:0:859:U:H2'	1:0:860:U:OP2	2.05	0.56
1:0:921:A:H2'	1:0:924:C:H5	1.70	0.56
1:0:51:A:N1	1:0:155:G:H1'	2.21	0.56
1:0:1978:U:N3	1:0:1979:C:N4	2.52	0.56
1:0:2090:U:H2'	1:0:2091:C:H6	1.70	0.56
1:0:58:C:C2	1:0:72:A:C5	2.93	0.56
1:0:788:G:N2	1:0:801:A:OP2	2.37	0.56
1:0:804:C:C2'	1:0:804:C:O2	2.52	0.56

*Continued on next page...*

*Continued from previous page...*

Atom-1	Atom-2	Interatomic distance (Å)	Clash overlap (Å)
1:0:1507:A:O2'	1:0:1509:A:O3'	2.23	0.56
1:0:1534:A:O2'	1:0:1535:C:H5'	2.05	0.56
1:0:1625:A:N3	1:0:1625:A:C3'	2.67	0.56
1:0:1845:A:N3	1:0:2212:U:O2'	2.35	0.56
1:0:2117:A:H62	1:0:2139:G:N2	2.03	0.56
1:0:2368:G:H5''	1:0:2369:U:H5'	1.87	0.56
1:0:2555:G:H3'	1:0:2555:G:OP1	2.04	0.56
1:0:2562:G:N2	1:0:2563:U:C1'	2.67	0.56
1:0:2628:C:H2'	1:0:2629:U:C6	2.40	0.56
1:0:2691:C:C3'	1:0:2692:A:C5'	2.82	0.56
1:0:1286:U:O3'	1:0:1288:A:OP2	2.24	0.56
1:0:1391:A:O2'	1:0:1392:U:H3'	2.06	0.56
1:0:1415:C:O2'	1:0:1416:A:H5'	2.05	0.56
1:0:1485:U:H2'	1:0:1486:A:C8	2.40	0.56
1:0:1583:A:O2'	1:0:1584:G:OP2	2.23	0.56
1:0:1820:G:O2'	1:0:1821:A:P	2.63	0.56
1:0:2433:G:O2'	1:0:2434:G:H5'	2.05	0.56
1:0:2484:G:C2'	1:0:2485:U:C5'	2.84	0.56
1:0:540:G:O6	1:0:2006:G:OP1	2.23	0.56
1:0:1454:U:H2'	1:0:1455:C:C6	2.37	0.56
1:0:201:G:H2'	1:0:202:A:C8	2.40	0.56
1:0:422:C:H2'	1:0:423:G:H8	1.71	0.56
1:0:633:G:C6	1:0:634:G:C6	2.94	0.56
1:0:1160:C:O2	1:0:1161:U:H1'	2.05	0.56
1:0:1628:C:C4	1:0:1629:G:N7	2.74	0.56
1:0:1657:A:H5'	1:0:1657:A:H8	1.71	0.56
1:0:2035:G:O2'	1:0:2036:G:H5'	2.05	0.56
1:0:2246:A:H3'	1:0:2246:A:N3	2.21	0.56
1:0:865:A:N6	1:0:937:C:N3	2.46	0.56
1:0:1235:C:C2	1:0:1241:G:C2	2.94	0.56
1:0:1235:C:C2	1:0:1241:G:N2	2.74	0.56
1:0:1465:G:OP1	1:0:1465:G:C4'	2.46	0.56
1:0:1757:C:O2	1:0:1970:G:C2	2.59	0.56
1:0:1949:A:H1'	1:0:2572:U:C4'	2.32	0.56
1:0:2198:U:C3'	1:0:2199:C:H4'	2.36	0.56
1:0:2267:A:C2'	1:0:2268:G:OP1	2.54	0.56
1:0:57:G:C2	1:0:72:A:C5	2.93	0.56
1:0:1310:C:H2'	1:0:1311:C:H6	1.69	0.56
1:0:1438:G:C2'	1:0:1439:G:H5'	2.36	0.56
1:0:1514:C:H5'	1:0:1593:C:H5''	1.87	0.56
1:0:185:C:H2'	1:0:186:C:C6	2.40	0.56

*Continued on next page...*

*Continued from previous page...*

Atom-1	Atom-2	Interatomic distance (Å)	Clash overlap (Å)
1:0:2138:U:H2'	1:0:2139:G:H5'	1.88	0.56
1:0:238:G:O4'	1:0:618:A:H2	1.89	0.56
1:0:57:G:C6	1:0:72:A:N6	2.73	0.56
1:0:651:C:H2'	1:0:652:C:C5'	2.34	0.56
1:0:700:C:C6	1:0:701:U:C4	2.94	0.56
1:0:794:A:H2	1:0:1767:G:N3	2.04	0.56
1:0:1118:G:H2'	1:0:1119:U:C6	2.40	0.56
1:0:1355:A:N6	1:0:1358:C:C2	2.74	0.56
1:0:1479:G:N2	1:0:1543:G:N2	2.54	0.56
1:0:1869:A:H2'	1:0:1870:U:C6	2.40	0.56
1:0:1926:U:H6	1:0:1926:U:OP1	1.89	0.56
1:0:1975:G:N2	1:0:1979:C:C5	2.68	0.56
1:0:584:A:OP2	1:0:2038:C:H5	1.88	0.56
1:0:1774:A:H5'	1:0:2587:G:H4'	1.88	0.56
1:0:2608:A:O2'	1:0:2609:G:O5'	2.23	0.56
1:0:2871:U:C2	1:0:2872:U:C4	2.93	0.56
1:0:327:C:H2'	1:0:328:A:H5'	1.87	0.56
1:0:514:G:C2'	1:0:514:G:N3	2.68	0.56
1:0:530:G:H2'	1:0:531:G:H8	1.71	0.56
1:0:580:A:O2'	1:0:581:A:OP2	2.24	0.56
1:0:5:A:C2	1:0:6:A:C4	2.93	0.56
1:0:2796:A:OP2	2:B:110:GLY:CA	2.53	0.56
1:0:1429:A:H1'	1:0:1603:A:C6	2.41	0.56
1:0:1861:G:O2'	1:0:1862:C:H5'	2.05	0.56
1:0:2040:A:O2'	1:0:2041:A:H5'	2.06	0.56
1:0:2059:U:C5'	1:0:2217:G:H1	2.19	0.56
1:0:435:A:N1	1:0:436:A:C2	2.74	0.56
1:0:1117:G:O2'	1:0:1118:G:H5'	2.06	0.55
1:0:1141:U:O2'	1:0:1142:G:P	2.64	0.55
1:0:2791:C:C2'	1:0:2792:C:H5'	2.36	0.55
1:0:318:G:N2	1:0:321:A:O4'	2.39	0.55
1:0:459:A:C2	1:0:466:A:C8	2.94	0.55
1:0:745:C:H2'	1:0:746:G:O4'	2.06	0.55
1:0:830:C:H2'	1:0:831:G:H8	1.71	0.55
1:0:2182:A:H61	1:0:2205:C:N4	2.05	0.55
1:0:2561:G:C2	1:0:2562:G:C8	2.94	0.55
1:0:2770:A:C5'	1:0:2867:G:H22	2.17	0.55
1:0:457:C:O2'	1:0:458:G:H5'	2.06	0.55
1:0:759:C:OP1	1:0:761:G:H4'	2.06	0.55
1:0:940:G:C3'	1:0:941:U:C5'	2.77	0.55
1:0:1233:A:H4'	1:0:1234:C:OP2	2.04	0.55

*Continued on next page...*

*Continued from previous page...*

Atom-1	Atom-2	Interatomic distance (Å)	Clash overlap (Å)
1:0:127:C:O2'	1:0:128:C:H5'	2.07	0.55
1:0:1714:A:O2'	1:0:1961:A:OP1	2.25	0.55
1:0:201:G:C2	1:0:202:A:C5	2.95	0.55
1:0:2117:A:N6	1:0:2139:G:N2	2.52	0.55
1:0:2484:G:C2'	1:0:2485:U:H5''	2.37	0.55
1:0:1777:A:N6	1:0:2585:C:O4'	2.39	0.55
1:0:2634:G:O2'	1:0:2643:G:C6	2.58	0.55
1:0:2810:A:N6	1:0:2853:U:OP2	2.39	0.55
1:0:2837:G:O2'	1:0:2838:U:H5'	2.04	0.55
1:0:638:A:OP2	1:0:638:A:H4'	2.05	0.55
1:0:810:U:H2'	1:0:811:G:C8	2.40	0.55
1:0:88:G:OP2	1:0:90:G:OP1	2.24	0.55
1:0:1016:C:C2	1:0:1154:A:C4	2.94	0.55
1:0:1310:C:H2'	1:0:1311:C:C6	2.42	0.55
1:0:1407:G:N1	1:0:1408:A:N1	2.55	0.55
1:0:1522:C:H2'	1:0:1523:A:H5'	1.88	0.55
1:0:155:G:C2'	1:0:156:G:H5'	2.36	0.55
1:0:2070:G:H2'	1:0:2071:G:H8	1.71	0.55
1:0:965:G:O2'	1:0:2253:A:N1	2.27	0.55
1:0:2610:G:H5'	1:0:2866:A:O4'	2.06	0.55
1:0:2841:U:O2'	1:0:2842:C:OP2	2.25	0.55
1:0:367:G:C2'	1:0:368:A:H5''	2.36	0.55
1:0:4:C:H2'	1:0:5:A:C5'	2.37	0.55
1:0:538:A:C3'	1:0:538:A:C8	2.89	0.55
1:0:1882:G:H21	1:0:1885:C:N4	2.03	0.55
1:0:538:A:C6	1:0:2025:A:C5	2.95	0.55
1:0:2176:U:C2'	1:0:2177:U:H5'	2.36	0.55
1:0:21:A:C6	1:0:530:G:C6	2.95	0.55
1:0:2235:G:N2	1:0:2254:C:C5	2.74	0.55
1:0:219:G:N2	1:0:232:A:OP2	2.30	0.55
1:0:2758:A:C2'	1:0:2759:U:OP1	2.54	0.55
1:0:2824:C:O2'	1:0:2825:A:OP2	2.20	0.55
1:0:789:G:C5	1:0:806:A:C8	2.94	0.55
1:0:1390:G:O5'	1:0:1390:G:H8	1.89	0.55
1:0:1345:G:C5	1:0:1625:A:N6	2.74	0.55
1:0:1703:C:H2'	1:0:1704:G:O4'	2.06	0.55
1:0:765:C:C6	1:0:1772:C:O2	2.60	0.55
1:0:1952:A:O2'	1:0:1955:G:N3	2.40	0.55
1:0:537:C:C2	1:0:2759:U:C2	2.95	0.55
1:0:68:C:C2'	1:0:68:C:O2	2.53	0.55
1:0:693:A:H2'	1:0:694:G:H8	1.70	0.55

*Continued on next page...*



*Continued from previous page...*

Atom-1	Atom-2	Interatomic distance (Å)	Clash overlap (Å)
1:0:728:G:C2	1:0:729:A:H1'	2.42	0.55
1:0:1010:U:H3'	1:0:1165:G:O6	2.07	0.55
1:0:1468:A:H5''	1:0:1468:A:H8	1.72	0.55
1:0:1482:U:H2'	1:0:1483:G:C8	2.41	0.55
1:0:2015:G:N2	1:0:2038:C:C2	2.75	0.55
1:0:2345:A:H2'	1:0:2346:G:O4'	2.07	0.55
1:0:2438:A:N3	1:0:2438:A:H2'	2.22	0.55
1:0:322:A:O2'	1:0:343:A:C4'	2.54	0.55
1:0:699:G:C5'	1:0:700:C:OP2	2.53	0.55
1:0:774:A:C8	1:0:774:A:H3'	2.42	0.55
1:0:7:G:O2'	1:0:8:A:H5'	2.07	0.55
1:0:577:U:C4'	1:0:956:A:N6	2.69	0.55
1:0:1164:C:H2'	1:0:1165:G:O4'	2.04	0.55
1:0:1180:A:O2'	1:0:1181:C:H5'	2.07	0.55
1:0:1345:G:C4	1:0:1625:A:C6	2.95	0.55
1:0:1683:G:C2'	1:0:1684:G:H5'	2.34	0.55
1:0:1715:A:O2'	1:0:1716:G:C3'	2.55	0.55
1:0:1386:A:H5'	1:0:2191:A:N7	2.22	0.55
1:0:2486:C:C5	1:0:2487:G:N7	2.75	0.55
1:0:2871:U:N3	1:0:2872:U:C4	2.74	0.55
1:0:441:A:H2'	1:0:442:A:H5'	1.89	0.55
1:0:73:A:O2'	1:0:74:G:OP2	2.21	0.55
1:0:1221:C:C4	1:0:1222:G:N7	2.75	0.55
1:0:1226:A:C1'	1:0:1250:A:C2	2.90	0.55
1:0:1301:U:C4'	1:0:1302:C:OP2	2.54	0.55
1:0:1313:U:O2'	1:0:1314:A:P	2.64	0.55
1:0:1850:G:O6	1:0:1867:A:N3	2.40	0.55
1:0:1901:A:H2'	1:0:1902:A:C8	2.42	0.55
1:0:2264:C:C4'	1:0:2267:A:N6	2.69	0.55
1:0:2447:G:HO2'	1:0:2448:A:H5'	1.70	0.55
1:0:2847:G:C2	1:0:2848:A:N6	2.74	0.55
1:0:778:G:H5'	1:0:778:G:H8	1.72	0.55
1:0:837:U:C2	1:0:838:A:C8	2.94	0.55
1:0:1004:A:C6	1:0:1005:U:C5	2.95	0.55
1:0:1414:G:H2'	1:0:1415:C:O4'	2.07	0.55
1:0:1845:A:H2'	1:0:1846:A:H8	1.71	0.55
1:0:1975:G:N2	1:0:1979:C:H5	2.03	0.55
1:0:2106:G:H2'	1:0:2107:G:H8	1.70	0.55
1:0:2243:C:O2'	1:0:2244:C:H5'	2.07	0.55
1:0:2563:U:H3'	1:0:2564:U:C5'	2.37	0.55
1:0:2602:G:C2'	1:0:2603:G:H5'	2.37	0.55

*Continued on next page...*

*Continued from previous page...*

Atom-1	Atom-2	Interatomic distance (Å)	Clash overlap (Å)
1:0:2666:U:C5	1:0:2667:C:C4	2.95	0.55
1:0:2675:U:H2'	1:0:2676:G:C8	2.41	0.55
1:0:631:G:H5''	1:0:632:A:OP1	2.07	0.55
1:0:759:C:H5'	1:0:761:G:H1'	1.88	0.55
1:0:774:A:H3'	1:0:774:A:H8	1.72	0.55
1:0:1154:A:C2'	1:0:1155:G:OP1	2.54	0.54
1:0:1288:A:N6	1:0:1309:G:C4'	2.70	0.54
1:0:1336:G:O6	1:0:1337:G:C6	2.60	0.54
1:0:1813:A:H2'	1:0:1814:G:C8	2.41	0.54
1:0:1813:A:H2'	1:0:1814:G:H8	1.72	0.54
1:0:2379:G:N1	1:0:2380:U:O2	2.40	0.54
1:0:2482:A:H5'	1:0:2483:U:P	2.45	0.54
1:0:697:G:C1'	1:0:801:A:H62	2.19	0.54
1:0:1083:C:H42	1:0:1103:C:H41	1.55	0.54
1:0:1225:G:O2'	1:0:1226:A:H8	1.90	0.54
1:0:1243:G:C6	1:0:1244:U:N3	2.75	0.54
1:0:1634:A:O2'	1:0:1635:G:OP1	2.22	0.54
1:0:1791:C:H2'	1:0:1791:C:O2	2.06	0.54
1:0:1908:C:C2'	1:0:1909:U:H4'	2.22	0.54
1:0:581:A:H2'	1:0:582:G:O4'	2.07	0.54
1:0:664:C:C2	1:0:665:A:N7	2.75	0.54
1:0:921:A:H2'	1:0:924:C:C5	2.42	0.54
1:0:1067:G:N1	1:0:1113:C:OP2	2.33	0.54
1:0:1466:C:OP1	1:0:1466:C:H4'	2.07	0.54
1:0:1778:U:H2'	1:0:1779:C:H6	1.72	0.54
1:0:2507:U:O2'	1:0:2508:G:H8	1.90	0.54
1:0:2588:U:H5'	1:0:2589:C:OP2	2.07	0.54
1:0:305:A:H2'	1:0:306:G:H5'	1.89	0.54
1:0:684:C:H2'	1:0:685:U:H6	1.73	0.54
1:0:947:C:H2'	1:0:948:C:C6	2.43	0.54
1:0:538:A:N1	1:0:2025:A:H2'	2.22	0.54
1:0:211:U:O2	1:0:211:U:C2'	2.46	0.54
1:0:2324:G:C2	1:0:2326:C:C5	2.95	0.54
1:0:2511:G:N7	1:0:2512:A:N7	2.55	0.54
1:0:2665:G:C6	1:0:2666:U:N3	2.76	0.54
1:0:2694:G:C6	1:0:2695:C:C4	2.95	0.54
1:0:965:G:N3	1:0:2253:A:H2	2.04	0.54
1:0:1265:G:HO2'	1:0:1266:G:P	2.29	0.54
1:0:1363:C:O2'	1:0:1364:C:H5'	2.07	0.54
1:0:1442:C:O2'	1:0:1443:G:OP1	2.22	0.54
1:0:1594:U:H2'	1:0:1595:A:C8	2.42	0.54

*Continued on next page...*

*Continued from previous page...*

Atom-1	Atom-2	Interatomic distance (Å)	Clash overlap (Å)
1:0:1675:C:H2'	1:0:1676:U:C6	2.43	0.54
1:0:2119:A:H2'	1:0:2120:C:H6	1.72	0.54
1:0:2314:A:N1	1:0:2316:G:H1'	2.23	0.54
1:0:2703:C:HO2'	1:0:2704:U:H5'	1.73	0.54
1:0:529:U:H2'	1:0:530:G:H8	1.71	0.54
1:0:57:G:C6	1:0:72:A:C6	2.96	0.54
1:0:66:U:C2	1:0:67:G:O6	2.60	0.54
1:0:7:G:C2	1:0:8:A:C4	2.96	0.54
1:0:1299:A:H2'	1:0:1301:U:OP2	2.07	0.54
1:0:168:A:C6	1:0:169:C:N4	2.75	0.54
1:0:1859:A:H2'	1:0:1860:A:C8	2.42	0.54
1:0:202:A:C2	1:0:203:G:H1'	2.43	0.54
1:0:2484:G:H2'	1:0:2485:U:OP2	2.06	0.54
1:0:357:A:N3	1:0:358:C:H4'	2.22	0.54
1:0:521:U:OP2	1:0:522:G:C5	2.61	0.54
1:0:67:G:H2'	1:0:68:C:O4'	2.07	0.54
1:0:799:C:H2'	1:0:800:U:O4'	2.06	0.54
1:0:945:G:H2'	1:0:946:U:H6	1.72	0.54
1:0:1262:U:H3'	1:0:1262:U:C6	2.42	0.54
1:0:146:C:H2'	1:0:147:G:C8	2.42	0.54
1:0:159:A:O5'	1:0:159:A:H8	1.90	0.54
1:0:2181:A:N3	1:0:2181:A:C2'	2.71	0.54
1:0:2262:C:N3	1:0:2368:G:C2	2.76	0.54
1:0:2446:C:H2'	1:0:2447:G:O4'	2.08	0.54
1:0:2721:A:H2'	1:0:2722:C:O4'	2.07	0.54
1:0:571:U:O2'	1:0:572:G:OP2	2.25	0.54
1:0:765:C:O2'	1:0:766:A:H8	1.89	0.54
1:0:913:A:C2	1:0:914:C:C2	2.96	0.54
1:0:1265:G:H2'	1:0:1266:G:O5'	2.07	0.54
1:0:1451:C:H2'	1:0:1452:U:H6	1.73	0.54
1:0:1573:G:O6	1:0:1574:A:N6	2.41	0.54
1:0:1621:C:O4'	1:0:1626:A:C6	2.61	0.54
1:0:1699:A:C2	1:0:1748:U:H1'	2.42	0.54
1:0:177:U:O2	1:0:177:U:H2'	2.08	0.54
1:0:1790:G:O2'	1:0:1791:C:P	2.66	0.54
1:0:2522:G:H2'	1:0:2523:G:O4'	2.08	0.54
1:0:530:G:H2'	1:0:531:G:C8	2.43	0.54
1:0:65:C:H2'	1:0:66:U:H5'	1.90	0.54
1:0:76:C:H6	1:0:76:C:C5'	2.20	0.54
1:0:1496:G:N2	1:0:1528:C:H1'	2.23	0.54
1:0:1679:U:H2'	1:0:1680:U:C5'	2.32	0.54

*Continued on next page...*

*Continued from previous page...*

Atom-1	Atom-2	Interatomic distance (Å)	Clash overlap (Å)
1:0:1683:G:N1	1:0:1978:U:C4	2.76	0.54
1:0:1807:A:N3	1:0:1809:G:N7	2.56	0.54
1:0:215:G:H2'	1:0:216:U:H6	1.72	0.54
1:0:204:A:N6	1:0:2386:G:C8	2.76	0.54
1:0:338:G:C2'	1:0:339:U:O5'	2.56	0.54
1:0:684:C:H2'	1:0:685:U:O5'	2.08	0.54
1:0:1181:C:H2'	1:0:1182:U:H5''	1.89	0.54
1:0:1966:C:H2'	1:0:1966:C:O2	2.08	0.54
1:0:1966:C:O2	1:0:1967:U:C6	2.61	0.54
1:0:208:C:H2'	1:0:209:G:O4'	2.08	0.54
1:0:2178:U:O2'	1:0:2179:C:H5'	2.08	0.54
1:0:2299:A:H5''	1:0:2300:G:OP1	2.08	0.54
1:0:2778:U:H2'	1:0:2779:C:C5'	2.37	0.54
1:0:2778:U:O2'	1:0:2779:C:H5'	2.08	0.54
1:0:367:G:C3'	1:0:368:A:H5''	2.38	0.54
1:0:58:C:C5	1:0:72:A:N6	2.76	0.54
1:0:687:G:H2'	1:0:817:A:H61	1.73	0.54
1:0:1141:U:O2'	1:0:1142:G:O5'	2.26	0.53
1:0:1169:C:C2'	1:0:1170:U:H5'	2.38	0.53
1:0:1259:A:C2'	1:0:1260:A:H5'	2.38	0.53
1:0:1364:C:H2'	1:0:1365:U:C6	2.43	0.53
1:0:1448:A:N6	1:0:1574:A:H61	2.06	0.53
1:0:1468:A:H5'	1:0:1472:C:H42	1.72	0.53
1:0:1656:U:C2'	1:0:1657:A:H5''	2.37	0.53
1:0:1753:A:O5'	1:0:1753:A:H8	1.91	0.53
1:0:1789:U:C4	1:0:1811:A:C2	2.95	0.53
1:0:1783:G:O2'	1:0:1822:C:OP1	2.25	0.53
1:0:2650:G:O2'	1:0:2651:U:H5'	2.08	0.53
1:0:2772:U:O2'	1:0:2773:G:H5'	2.08	0.53
1:0:362:C:C4	1:0:363:G:H1'	2.42	0.53
1:0:1280:U:H5	1:0:1995:G:C6	2.21	0.53
1:0:1459:U:H3'	1:0:1475:U:O2'	2.08	0.53
1:0:1767:G:N2	1:0:1768:U:H1'	2.23	0.53
1:0:1975:G:O2'	1:0:1976:U:P	2.66	0.53
1:0:2040:A:H2'	1:0:2041:A:H8	1.72	0.53
1:0:2198:U:H5''	1:0:2199:C:OP2	2.08	0.53
1:0:2332:G:C6	1:0:2344:G:N2	2.77	0.53
1:0:2389:G:H2'	1:0:2390:A:O4'	2.08	0.53
1:0:2852:G:O2'	1:0:2853:U:H5'	2.08	0.53
1:0:688:A:C2	1:0:689:A:N7	2.76	0.53
1:0:1486:A:H2'	1:0:1487:C:H6	1.72	0.53

*Continued on next page...*

*Continued from previous page...*

Atom-1	Atom-2	Interatomic distance (Å)	Clash overlap (Å)
1:0:1697:U:O2	1:0:1754:G:C8	2.61	0.53
1:0:2019:C:O2'	1:0:2020:G:H5'	2.07	0.53
1:0:310:A:H2'	1:0:311:A:C8	2.44	0.53
1:0:459:A:N1	1:0:466:A:C8	2.76	0.53
1:0:27:G:N2	1:0:522:G:HO2'	2.05	0.53
1:0:698:A:O2'	1:0:699:G:OP2	2.26	0.53
1:0:1098:G:O2'	1:0:1100:G:OP1	2.27	0.53
1:0:1278:A:C4'	1:0:1279:G:O5'	2.54	0.53
1:0:1287:A:C2	1:0:1662:G:O4'	2.61	0.53
1:0:1522:C:C2'	1:0:1523:A:H5'	2.39	0.53
1:0:1736:C:O2'	1:0:1737:G:H5'	2.09	0.53
1:0:1761:G:N2	1:0:1966:C:H1'	2.23	0.53
1:0:1978:U:H3'	1:0:1979:C:H5''	1.90	0.53
1:0:2270:U:O2'	1:0:2353:G:N3	2.41	0.53
1:0:2637:C:N4	1:0:2643:G:N2	2.56	0.53
1:0:2753:C:O2'	1:0:2754:C:H5'	2.08	0.53
1:0:2807:U:H1'	1:0:2809:A:C6	2.43	0.53
1:0:2820:C:H2'	1:0:2821:G:H8	1.74	0.53
1:0:310:A:H2	1:0:330:C:O2	1.89	0.53
1:0:555:U:H5'	1:0:556:A:OP1	2.08	0.53
1:0:1594:U:H2'	1:0:1595:A:H8	1.74	0.53
1:0:1772:C:O2'	1:0:1773:C:O5'	2.24	0.53
1:0:2310:G:N2	1:0:2364:C:C4	2.77	0.53
1:0:2371:A:H3'	1:0:2372:A:H8	1.73	0.53
1:0:2755:A:O2'	1:0:2756:A:H5'	2.07	0.53
1:0:2026:C:C4	1:0:2757:G:N3	2.76	0.53
1:0:539:A:H1'	1:0:540:G:C6	2.43	0.53
1:0:717:G:H2'	1:0:739:G:H22	1.73	0.53
1:0:741:G:C4	1:0:743:A:C8	2.97	0.53
1:0:816:U:H2'	1:0:817:A:H5'	1.89	0.53
1:0:1091:C:H2'	1:0:1092:U:H6	1.72	0.53
1:0:1806:G:H5''	1:0:1807:A:O5'	2.09	0.53
1:0:1901:A:C2	1:0:1902:A:N7	2.76	0.53
1:0:805:G:H2'	1:0:2419:C:C2	2.43	0.53
1:0:2425:G:N2	1:0:2480:C:C4	2.77	0.53
1:0:2510:A:H61	1:0:2641:A:H61	1.53	0.53
1:0:2736:U:O2'	1:0:2737:A:O5'	2.24	0.53
1:0:493:A:OP2	1:0:517:A:N6	2.41	0.53
1:0:590:C:H2'	1:0:591:G:C8	2.44	0.53
1:0:687:G:C2'	1:0:688:A:H5'	2.39	0.53
1:0:5:A:O2'	1:0:6:A:O5'	2.22	0.53

*Continued on next page...*

*Continued from previous page...*

Atom-1	Atom-2	Interatomic distance (Å)	Clash overlap (Å)
1:0:746:G:N7	1:0:774:A:C6	2.76	0.53
1:0:847:C:O2'	1:0:848:A:H5'	2.09	0.53
1:0:1429:A:C6	1:0:1602:G:H5'	2.44	0.53
1:0:1604:A:H2'	1:0:1605:A:O4'	2.09	0.53
1:0:1690:U:C2'	1:0:1691:G:H5'	2.38	0.53
1:0:1749:G:O2'	1:0:1750:A:P	2.67	0.53
1:0:2860:C:H2'	1:0:2861:A:O4'	2.09	0.53
1:0:577:U:O2	1:0:579:G:C8	2.62	0.53
1:0:591:G:H2'	1:0:592:G:C8	2.43	0.53
1:0:5:A:C4	1:0:6:A:C8	2.97	0.53
1:0:698:A:C1'	1:0:700:C:H5	2.21	0.53
1:0:788:G:H4'	1:0:790:A:C4	2.43	0.53
1:0:1151:U:OP1	1:0:1153:A:OP1	2.25	0.53
1:0:1351:G:N2	1:0:1352:G:H1'	2.24	0.53
1:0:187:U:H2'	1:0:188:G:H8	1.74	0.53
1:0:353:G:H2'	1:0:354:C:H6	1.74	0.53
1:0:611:C:C6	1:0:611:C:H5''	2.43	0.53
1:0:698:A:C1'	1:0:700:C:H41	2.20	0.53
1:0:697:G:C6	1:0:788:G:C8	2.96	0.53
1:0:982:C:O2'	1:0:983:G:H5'	2.09	0.53
1:0:1071:U:H5''	1:0:1072:U:C5	2.44	0.53
1:0:1200:G:H2'	1:0:1201:G:O4'	2.07	0.53
1:0:1278:A:O2'	1:0:1279:G:P	2.66	0.53
1:0:1585:A:H2'	1:0:1586:A:O4'	2.09	0.53
1:0:1744:G:H2'	1:0:1746:A:OP2	2.09	0.53
1:0:1886:G:O2'	1:0:1887:G:H5'	2.09	0.53
1:0:2312:A:H1'	1:0:2314:A:C8	2.44	0.53
1:0:309:G:C2	1:0:350:U:H5	2.26	0.53
1:0:68:C:C2	1:0:72:A:C2	2.96	0.53
1:0:789:G:O2'	1:0:790:A:P	2.67	0.53
1:0:1280:U:H2'	1:0:1281:A:C8	2.41	0.53
1:0:1391:A:O2'	1:0:1392:U:O5'	2.26	0.53
1:0:1460:G:N3	1:0:1563:U:C2	2.78	0.53
1:0:1572:C:O2'	1:0:1573:G:H5''	2.09	0.53
1:0:222:G:H2'	1:0:223:C:H6	1.74	0.53
1:0:2273:C:H2'	1:0:2274:C:C6	2.29	0.53
1:0:2387:U:H2'	1:0:2388:G:H8	1.74	0.53
1:0:2623:A:O2'	1:0:2624:G:H5'	2.09	0.53
1:0:333:A:C2'	1:0:334:G:OP1	2.57	0.53
1:0:698:A:H1'	1:0:701:U:O4	2.09	0.53
1:0:955:G:C3'	1:0:955:G:C8	2.86	0.53

*Continued on next page...*

*Continued from previous page...*

Atom-1	Atom-2	Interatomic distance (Å)	Clash overlap (Å)
1:0:1288:A:N6	1:0:1309:G:H5'	2.23	0.52
1:0:1587:A:H2'	1:0:1588:A:C8	2.44	0.52
1:0:2069:U:H2'	1:0:2070:G:C8	2.44	0.52
1:0:2299:A:H5'	1:0:2300:G:N9	2.24	0.52
1:0:2405:A:H2'	1:0:2406:C:OP1	2.10	0.52
1:0:2539:C:H42	1:0:2540:A:N6	2.06	0.52
1:0:2703:C:C2'	1:0:2704:U:H5'	2.40	0.52
1:0:310:A:N3	1:0:330:C:O2'	2.33	0.52
1:0:600:G:C2'	1:0:601:A:OP1	2.58	0.52
1:0:638:A:H2'	1:0:639:G:O4'	2.09	0.52
1:0:706:A:O2'	1:0:707:U:H5'	2.09	0.52
1:0:764:A:C2	1:0:802:A:C4	2.97	0.52
1:0:1017:C:C2	1:0:1148:G:N2	2.78	0.52
1:0:1002:C:H5'	1:0:1199:U:OP1	2.09	0.52
1:0:1450:G:O2'	1:0:1451:C:H5'	2.10	0.52
1:0:1749:G:O2'	1:0:1750:A:OP1	2.24	0.52
1:0:1836:C:C2	1:0:1880:G:N2	2.77	0.52
1:0:2005:U:H4'	1:0:2006:G:OP1	2.08	0.52
1:0:220:U:H2'	1:0:221:A:H8	1.73	0.52
1:0:2384:G:N2	1:0:2390:A:N7	2.58	0.52
1:0:2396:C:H6	1:0:2396:C:C5'	2.21	0.52
1:0:2604:G:C2	1:0:2605:C:C2	2.97	0.52
1:0:2736:U:O2'	1:0:2737:A:C5'	2.56	0.52
1:0:332:C:HO2'	1:0:333:A:P	2.32	0.52
1:0:33:C:O2	1:0:34:U:C4	2.62	0.52
1:0:580:A:O2'	1:0:582:G:OP2	2.24	0.52
1:0:820:U:H2'	1:0:821:A:C8	2.44	0.52
1:0:1582:A:O2'	1:0:1583:A:P	2.67	0.52
1:0:1588:A:H2'	1:0:1589:G:C8	2.43	0.52
1:0:2425:G:C2	1:0:2480:C:C4	2.97	0.52
1:0:2507:U:HO2'	1:0:2508:G:H8	1.57	0.52
1:0:2806:G:H1'	1:0:2858:A:N3	2.24	0.52
1:0:2825:A:C8	1:0:2844:G:O4'	2.63	0.52
1:0:476:G:C6	1:0:477:A:N6	2.77	0.52
1:0:485:G:C6	1:0:520:C:N4	2.77	0.52
1:0:797:A:H5'	1:0:798:G:OP1	2.09	0.52
1:0:812:G:C6	1:0:813:A:N6	2.78	0.52
1:0:1451:C:H2'	1:0:1452:U:C6	2.44	0.52
1:0:1654:A:H4'	1:0:2690:A:O2'	2.09	0.52
1:0:2312:A:H2'	1:0:2312:A:N3	2.24	0.52
1:0:2378:G:O2'	1:0:2379:G:H5'	2.09	0.52

*Continued on next page...*

*Continued from previous page...*

Atom-1	Atom-2	Interatomic distance (Å)	Clash overlap (Å)
1:0:2511:G:N2	1:0:2642:G:H1'	2.25	0.52
1:0:414:A:H2'	1:0:415:A:O4'	2.10	0.52
1:0:625:A:H8	1:0:625:A:O5'	1.93	0.52
1:0:926:C:C2'	1:0:927:C:H5'	2.40	0.52
1:0:1216:G:N2	1:0:1257:U:O2	2.43	0.52
1:0:1250:A:O2'	1:0:1251:G:C4'	2.57	0.52
1:0:1262:U:H6	1:0:1262:U:H3'	1.74	0.52
1:0:1486:A:H2'	1:0:1487:C:C6	2.44	0.52
1:0:158:A:H5'	1:0:158:A:C8	2.41	0.52
1:0:1644:G:H2'	1:0:1645:U:H6	1.74	0.52
1:0:173:A:C4	1:0:818:G:N2	2.78	0.52
1:0:1979:C:H3'	1:0:1979:C:C6	2.41	0.52
1:0:2034:A:H2	1:0:2035:G:O6	1.92	0.52
1:0:2483:U:O5'	1:0:2483:U:H6	1.93	0.52
1:0:2634:G:N3	1:0:2643:G:O6	2.43	0.52
1:0:2806:G:C1'	1:0:2858:A:C2	2.92	0.52
1:0:336:A:H2'	1:0:337:G:C8	2.44	0.52
1:0:638:A:N6	1:0:647:G:H2'	2.25	0.52
1:0:65:C:H2'	1:0:66:U:C5'	2.40	0.52
1:0:764:A:C2	1:0:802:A:C8	2.97	0.52
1:0:815:A:C5	1:0:816:U:C4	2.97	0.52
1:0:914:C:O2'	1:0:915:C:H5'	2.10	0.52
1:0:1250:A:HO2'	1:0:1251:G:C4'	2.21	0.52
1:0:1666:G:H2'	1:0:1667:A:C8	2.45	0.52
1:0:1713:G:C2	1:0:1714:A:H1'	2.45	0.52
1:0:216:U:OP1	1:0:601:A:N7	2.43	0.52
1:0:2703:C:O2'	1:0:2704:U:H5'	2.10	0.52
1:0:556:A:N3	1:0:556:A:H2'	2.25	0.52
1:0:1038:U:O2'	1:0:1039:A:H5'	2.10	0.52
1:0:1177:U:O4	1:0:1196:G:O6	2.28	0.52
1:0:1265:G:O2'	1:0:1266:G:P	2.67	0.52
1:0:1675:C:H2'	1:0:1676:U:H6	1.74	0.52
1:0:1769:U:H3	1:0:1776:A:H62	1.55	0.52
1:0:1927:U:H2'	1:0:1927:U:O2	2.09	0.52
1:0:2066:G:N2	1:0:2216:G:H1'	2.24	0.52
1:0:541:C:C2'	1:0:542:A:OP1	2.58	0.52
1:0:678:G:O2'	1:0:679:C:H5'	2.10	0.52
1:0:697:G:H1'	1:0:801:A:H62	1.74	0.52
1:0:1000:G:O2'	1:0:1001:A:P	2.68	0.52
1:0:1002:C:C2	1:0:1198:C:N3	2.78	0.52
1:0:1611:U:O2'	1:0:1612:U:H5'	2.09	0.52

*Continued on next page...*



*Continued from previous page...*

Atom-1	Atom-2	Interatomic distance (Å)	Clash overlap (Å)
1:0:1674:C:H2'	1:0:1675:C:C6	2.44	0.52
1:0:1746:A:H2'	1:0:1747:G:O5'	2.09	0.52
1:0:1785:A:H4'	1:0:1883:A:C6	2.45	0.52
1:0:1896:A:C2	1:0:1899:A:N7	2.78	0.52
1:0:1916:G:O2'	1:0:1957:C:H4'	2.09	0.52
1:0:2240:C:O2'	1:0:2241:U:H5''	2.09	0.52
1:0:2692:A:H2'	1:0:2693:U:OP1	2.09	0.52
1:0:2736:U:O2'	1:0:2737:A:H5'	2.09	0.52
1:0:2829:A:H2'	1:0:2830:U:O4'	2.09	0.52
1:0:310:A:H1'	1:0:333:A:N6	2.25	0.52
1:0:492:G:C2'	1:0:493:A:OP2	2.57	0.52
1:0:652:C:H42	1:0:657:A:N6	2.05	0.52
1:0:683:A:H4'	1:0:684:C:O5'	2.10	0.52
1:0:837:U:H3	1:0:846:A:N6	2.06	0.52
1:0:1139:A:O2'	1:0:1140:A:P	2.68	0.52
1:0:2250:G:H8	1:0:2250:G:O5'	1.92	0.52
1:0:2441:U:H2'	1:0:2442:C:C6	2.45	0.52
1:0:2484:G:H2'	1:0:2485:U:C5'	2.39	0.52
1:0:2757:G:H8	1:0:2757:G:H3'	1.75	0.52
1:0:2758:A:O3'	1:0:2759:U:H5	1.93	0.52
1:0:1091:C:H2'	1:0:1092:U:C6	2.44	0.52
1:0:1223:G:H4'	1:0:1224:A:H5''	1.92	0.52
1:0:1404:C:C2	1:0:1406:A:N7	2.78	0.52
1:0:1436:G:C5	1:0:1437:A:N7	2.78	0.52
1:0:1979:C:C3'	1:0:1979:C:C6	2.92	0.52
1:0:2533:U:H2'	1:0:2534:U:C6	2.45	0.52
1:0:469:G:O2'	1:0:470:U:C5	2.62	0.52
1:0:664:C:H2'	1:0:665:A:C8	2.44	0.52
1:0:834:A:H5''	1:0:835:U:C6	2.45	0.52
1:0:1273:G:H2'	1:0:1274:C:O4'	2.10	0.51
1:0:1279:G:O2'	1:0:1280:U:C6	2.63	0.51
1:0:1328:C:H2'	1:0:1329:U:H6	1.74	0.51
1:0:1921:A:C2'	1:0:1922:U:H5''	2.36	0.51
1:0:873:U:O2	1:0:2246:A:H5''	2.09	0.51
1:0:239:A:H2'	1:0:240:U:O4'	2.09	0.51
1:0:2543:A:H2'	1:0:2544:A:O4'	2.10	0.51
1:0:322:A:HO2'	1:0:343:A:C4'	2.23	0.51
1:0:566:U:H2'	1:0:567:G:H8	1.75	0.51
1:0:787:A:H3'	1:0:787:A:C8	2.45	0.51
1:0:834:A:H5''	1:0:835:U:H6	1.75	0.51
1:0:840:U:C4'	1:0:841:G:N2	2.73	0.51

*Continued on next page...*

*Continued from previous page...*

Atom-1	Atom-2	Interatomic distance (Å)	Clash overlap (Å)
1:0:1181:C:C3'	1:0:1182:U:H5''	2.41	0.51
1:0:120:G:O2'	1:0:121:G:H5'	2.10	0.51
1:0:12:U:O2'	1:0:13:A:H5'	2.10	0.51
1:0:1771:A:C2'	1:0:1772:C:OP1	2.58	0.51
1:0:2138:U:C2'	1:0:2139:G:H5'	2.40	0.51
1:0:2239:C:H2'	1:0:2240:C:H6	1.75	0.51
1:0:873:U:O2	1:0:2247:A:P	2.68	0.51
1:0:2326:C:H2'	1:0:2327:U:H6	1.75	0.51
1:0:2383:C:O2	1:0:2383:C:H2'	2.09	0.51
1:0:469:G:O2'	1:0:480:G:N1	2.43	0.51
1:0:664:C:N3	1:0:665:A:N6	2.55	0.51
1:0:681:A:H2'	1:0:683:A:N7	2.26	0.51
1:0:173:A:N6	1:0:844:G:H21	2.01	0.51
1:0:1014:G:N3	1:0:1021:A:H2	2.08	0.51
1:0:1483:G:N2	1:0:1540:C:H1'	2.24	0.51
1:0:1401:G:O2'	1:0:1541:G:H5'	2.11	0.51
1:0:1582:A:O2'	1:0:1583:A:OP1	2.28	0.51
1:0:1769:U:O4	1:0:1775:A:H1'	2.10	0.51
1:0:2308:A:H2'	1:0:2309:G:C8	2.45	0.51
1:0:2485:U:OP2	1:0:2555:G:N1	2.28	0.51
1:0:2866:A:HO2'	1:0:2867:G:C4'	2.23	0.51
1:0:516:G:O2'	1:0:517:A:H8	1.93	0.51
1:0:727:U:H6	1:0:727:U:O5'	1.93	0.51
1:0:873:U:O2	1:0:2247:A:O5'	2.29	0.51
1:0:1253:C:C5'	1:0:1253:C:H6	2.21	0.51
1:0:1440:G:C3'	1:0:1441:A:C5'	2.57	0.51
1:0:1715:A:H2'	1:0:1716:G:H3'	1.91	0.51
1:0:1771:A:O2'	1:0:1772:C:OP1	2.24	0.51
1:0:1880:G:H2'	1:0:1881:U:C6	2.46	0.51
1:0:1977:C:H2'	1:0:1978:U:H6	1.76	0.51
1:0:1873:A:C2	1:0:2214:G:H1'	2.46	0.51
1:0:2498:U:C5	1:0:2520:A:C6	2.98	0.51
1:0:2580:C:H5''	1:0:2581:A:OP2	2.10	0.51
1:0:2713:A:O2'	1:0:2714:A:C5'	2.58	0.51
1:0:2790:C:H2'	1:0:2791:C:H6	1.75	0.51
1:0:2837:G:C4	1:0:2838:U:C5	2.99	0.51
1:0:488:A:C6	1:0:489:A:C6	2.99	0.51
1:0:541:C:C4	1:0:572:G:O4'	2.63	0.51
1:0:573:C:H2'	1:0:574:C:H6	1.76	0.51
1:0:620:G:N2	1:0:628:A:C2	2.77	0.51
1:0:735:G:O2'	1:0:736:G:H5'	2.10	0.51

*Continued on next page...*

*Continued from previous page...*

Atom-1	Atom-2	Interatomic distance (Å)	Clash overlap (Å)
1:0:765:C:H6	1:0:1772:C:O2	1.94	0.51
1:0:104:C:H2'	1:0:105:G:C5'	2.41	0.51
1:0:1167:A:P	1:0:1167:A:O4'	2.69	0.51
1:0:1242:A:H2'	1:0:1243:G:H8	1.76	0.51
1:0:1815:G:O2'	1:0:1816:G:H5'	2.11	0.51
1:0:1947:G:C5'	1:0:1948:C:OP2	2.58	0.51
1:0:204:A:H61	1:0:423:G:H21	1.58	0.51
1:0:2177:U:H2'	1:0:2178:U:H6	1.73	0.51
1:0:2540:A:C2'	1:0:2541:U:O5'	2.57	0.51
1:0:2565:C:O2'	1:0:2566:A:H5'	2.09	0.51
1:0:2705:A:O2'	1:0:2706:U:C6	2.63	0.51
1:0:2795:A:N3	1:0:2795:A:H3'	2.26	0.51
1:0:459:A:O2'	1:0:461:A:N7	2.41	0.51
1:0:485:G:O6	1:0:520:C:N4	2.44	0.51
1:0:757:U:H2'	1:0:758:G:O4'	2.10	0.51
1:0:1033:G:C6	1:0:1151:U:C5	2.99	0.51
1:0:1154:A:H2'	1:0:1155:G:OP1	2.10	0.51
1:0:1288:A:H61	1:0:1309:G:H5'	1.75	0.51
1:0:1385:C:H2'	1:0:1386:A:O4'	2.11	0.51
1:0:1674:C:H2'	1:0:1675:C:H6	1.75	0.51
1:0:19:C:H2'	1:0:20:C:H6	1.75	0.51
1:0:2758:A:O2'	1:0:2759:U:P	2.68	0.51
1:0:27:G:H1'	1:0:523:A:H62	1.76	0.51
1:0:305:A:C2'	1:0:306:G:H5'	2.39	0.51
1:0:317:U:C3'	1:0:318:G:H5''	2.41	0.51
1:0:365:U:O2'	1:0:366:U:H5'	2.11	0.51
1:0:75:C:C2'	1:0:76:C:H5''	2.40	0.51
1:0:1553:G:O5'	1:0:1553:G:H8	1.94	0.51
1:0:1872:A:H1'	1:0:2069:U:O2'	2.10	0.51
1:0:234:C:O2'	1:0:235:C:H5'	2.10	0.51
1:0:442:A:C6	1:0:443:A:N6	2.79	0.51
1:0:123:A:O2'	1:0:124:A:OP1	2.28	0.51
1:0:1312:G:H5''	1:0:1313:U:H5''	1.93	0.51
1:0:1512:A:H2'	1:0:1514:C:H5	1.75	0.51
1:0:219:G:O2'	1:0:220:U:OP2	2.27	0.51
1:0:224:G:H4'	1:0:399:G:C6	2.46	0.51
1:0:2447:G:C8	1:0:2455:A:N1	2.79	0.51
1:0:2551:A:O2'	1:0:2552:C:P	2.69	0.51
1:0:2057:U:H4'	1:0:2577:A:O4'	2.11	0.51
1:0:304:A:H2'	1:0:305:A:H5''	1.92	0.51
1:0:649:G:C5	1:0:650:U:C5	2.99	0.51

*Continued on next page...*

*Continued from previous page...*

Atom-1	Atom-2	Interatomic distance (Å)	Clash overlap (Å)
1:0:1314:A:C2'	1:0:1315:A:H3'	2.41	0.51
1:0:1586:A:N6	1:0:1587:A:N6	2.59	0.51
1:0:1816:G:H2'	1:0:1817:U:H6	1.76	0.51
1:0:1958:G:H2'	1:0:1959:U:C6	2.45	0.51
1:0:246:C:P	1:0:372:U:O2'	2.68	0.51
1:0:2736:U:O4	1:0:2739:G:C6	2.64	0.51
1:0:537:C:C5	1:0:2759:U:H2'	2.45	0.51
1:0:328:A:H2'	1:0:329:C:H6	1.75	0.51
1:0:404:A:C5	1:0:405:C:C4	2.99	0.51
1:0:403:A:H5''	1:0:404:A:OP1	2.11	0.51
1:0:465:C:O2'	1:0:483:A:N6	2.43	0.51
1:0:58:C:H3'	1:0:59:G:H5''	1.91	0.51
1:0:687:G:O2'	1:0:688:A:H5'	2.11	0.51
1:0:87:G:H2'	1:0:87:G:N3	2.24	0.51
1:0:1383:C:C2	1:0:1384:G:C8	2.99	0.51
1:0:1866:G:O5'	1:0:1866:G:H8	1.94	0.51
1:0:2109:A:H2'	1:0:2110:G:O4'	2.11	0.51
1:0:2238:G:H1'	1:0:2406:C:C2	2.46	0.51
1:0:2354:G:HO2'	1:0:2356:A:H62	1.59	0.51
1:0:2503:G:C2'	1:0:2504:G:H5''	2.39	0.51
1:0:538:A:C2	1:0:2026:C:C5'	2.87	0.51
1:0:568:G:H2'	1:0:569:C:O4'	2.11	0.51
1:0:697:G:C6	1:0:788:G:C5	2.99	0.51
1:0:830:C:H2'	1:0:831:G:C8	2.46	0.51
1:0:82:G:O2'	1:0:83:A:C8	2.58	0.51
1:0:861:G:N3	1:0:944:A:H1'	2.26	0.51
1:0:921:A:N1	1:0:924:C:H1'	2.26	0.51
1:0:994:A:N6	1:0:995:A:C2	2.79	0.51
1:0:1016:C:C4	1:0:1154:A:N3	2.79	0.50
1:0:1029:C:C2'	1:0:1030:U:H5''	2.40	0.50
1:0:1164:C:N3	1:0:1165:G:C4	2.79	0.50
1:0:1265:G:C2'	1:0:1266:G:O5'	2.59	0.50
1:0:1345:G:C4	1:0:1625:A:N6	2.78	0.50
1:0:1574:A:HO2'	1:0:1575:C:P	2.33	0.50
1:0:1759:A:O2'	1:0:1760:G:H5'	2.11	0.50
1:0:1776:A:H4'	1:0:1965:U:O2'	2.11	0.50
1:0:2026:C:H2'	1:0:2027:C:H6	1.76	0.50
1:0:2228:U:H4'	1:0:2229:G:OP1	2.11	0.50
1:0:2290:A:O2'	1:0:2291:U:H5'	2.11	0.50
1:0:2701:A:H2'	1:0:2702:G:O4'	2.10	0.50
1:0:67:G:C4	1:0:68:C:C6	2.99	0.50

*Continued on next page...*

*Continued from previous page...*

Atom-1	Atom-2	Interatomic distance (Å)	Clash overlap (Å)
1:0:976:C:O4'	1:0:2252:A:N3	2.44	0.50
1:0:1001:A:H1'	1:0:1167:A:C2	2.46	0.50
1:0:1445:A:H2'	1:0:1446:U:O4'	2.11	0.50
1:0:1698:C:O2'	1:0:1753:A:C2'	2.59	0.50
1:0:1779:C:H2'	1:0:1780:A:C8	2.47	0.50
1:0:1844:C:C2'	1:0:1845:A:H5'	2.41	0.50
1:0:192:G:C1'	1:0:193:A:H4'	2.41	0.50
1:0:2094:C:N4	1:0:2162:C:N3	2.59	0.50
1:0:2652:G:C4	1:0:2653:A:C8	2.98	0.50
1:0:314:G:H2'	1:0:315:G:H8	1.75	0.50
1:0:1014:G:N3	1:0:1021:A:C2	2.79	0.50
1:0:1223:G:H4'	1:0:1224:A:C5'	2.41	0.50
1:0:1313:U:C4'	1:0:1314:A:O5'	2.53	0.50
1:0:1973:C:C3'	1:0:1973:C:C6	2.94	0.50
1:0:2278:A:H2'	1:0:2279:G:C8	2.47	0.50
1:0:2350:G:C6	1:0:2351:G:N7	2.79	0.50
1:0:2496:C:HO2'	1:0:2497:A:P	2.31	0.50
1:0:2661:G:C2'	1:0:2662:C:O5'	2.59	0.50
1:0:327:C:C2'	1:0:328:A:H5'	2.42	0.50
1:0:583:C:O2'	1:0:584:A:P	2.68	0.50
1:0:874:A:H2'	1:0:875:G:O4'	2.11	0.50
1:0:1033:G:O2'	1:0:1034:U:P	2.70	0.50
1:0:1435:G:N2	1:0:1512:A:C2	2.79	0.50
1:0:1746:A:C2'	1:0:1747:G:O5'	2.60	0.50
1:0:1918:G:H4'	1:0:1920:A:C2	2.47	0.50
1:0:2241:U:C2	1:0:2242:C:C5	3.00	0.50
1:0:2652:G:O2'	1:0:2653:A:H5'	2.11	0.50
1:0:2818:G:O2'	1:0:2819:G:H5'	2.12	0.50
1:0:342:G:O2'	1:0:343:A:C5'	2.59	0.50
1:0:333:A:H4'	1:0:351:A:O4'	2.11	0.50
1:0:861:G:C2	1:0:944:A:H1'	2.47	0.50
1:0:1000:G:HO2'	1:0:1001:A:P	2.34	0.50
1:0:1141:U:HO2'	1:0:1142:G:P	2.34	0.50
1:0:1257:U:O2'	1:0:1258:G:H5'	2.12	0.50
1:0:137:A:H2'	1:0:138:G:H5'	1.94	0.50
1:0:1548:U:H2'	1:0:1549:C:C5	2.47	0.50
1:0:1730:G:H2'	1:0:1731:C:C6	2.47	0.50
1:0:1869:A:H2'	1:0:1870:U:O4'	2.12	0.50
1:0:1926:U:HO2'	1:0:1927:U:P	2.34	0.50
1:0:203:G:N2	1:0:204:A:C2	2.80	0.50
1:0:225:G:N2	1:0:2410:U:H4'	2.25	0.50

*Continued on next page...*

*Continued from previous page...*

Atom-1	Atom-2	Interatomic distance (Å)	Clash overlap (Å)
1:0:625:A:C8	1:0:625:A:O5'	2.64	0.50
1:0:68:C:H2'	1:0:69:G:O5'	2.11	0.50
1:0:1089:C:C2	1:0:1099:A:H4'	2.46	0.50
1:0:1242:A:H2'	1:0:1243:G:C8	2.47	0.50
1:0:1436:G:H8	1:0:1436:G:O5'	1.95	0.50
1:0:1772:C:O2'	1:0:1773:C:C5'	2.60	0.50
1:0:2464:G:O2'	1:0:2465:G:H5'	2.10	0.50
1:0:2563:U:O5'	1:0:2563:U:H6	1.94	0.50
1:0:647:G:H4'	1:0:649:G:O3'	2.11	0.50
1:0:700:C:H2'	1:0:701:U:C6	2.46	0.50
1:0:846:A:H2'	1:0:847:C:C6	2.47	0.50
1:0:94:C:H2'	1:0:95:G:O4'	2.11	0.50
1:0:1016:C:OP2	1:0:1023:U:H5'	2.11	0.50
1:0:1055:A:H2	1:0:1121:G:H2'	1.77	0.50
1:0:1089:C:H2'	1:0:1099:A:H5'	1.94	0.50
1:0:1134:C:O2'	1:0:1135:C:H5'	2.12	0.50
1:0:1225:G:H1'	1:0:1250:A:H61	1.77	0.50
1:0:1314:A:O2'	1:0:1315:A:H3'	2.12	0.50
1:0:1337:G:N2	1:0:1344:C:C2	2.80	0.50
1:0:1416:A:O2'	1:0:1417:C:H5'	2.11	0.50
1:0:1861:G:C2'	1:0:1862:C:H5'	2.41	0.50
1:0:2498:U:C5	1:0:2520:A:C5	3.00	0.50
1:0:2748:C:N4	1:0:2749:A:N6	2.59	0.50
1:0:402:A:H5''	1:0:403:A:OP2	2.12	0.50
1:0:67:G:C2	1:0:72:A:C2	2.99	0.50
1:0:85:C:H2'	1:0:86:U:O4'	2.11	0.50
1:0:1080:A:H5''	1:0:1081:A:N7	2.26	0.50
1:0:115:G:C6	1:0:117:A:N6	2.79	0.50
1:0:1485:U:H2'	1:0:1486:A:H8	1.74	0.50
1:0:1572:C:C2'	1:0:1573:G:C5'	2.84	0.50
1:0:1624:A:N7	1:0:1627:C:C4	2.80	0.50
1:0:1755:G:N2	1:0:1756:C:C2	2.80	0.50
1:0:1912:G:H3'	1:0:1912:G:N3	2.27	0.50
1:0:2176:U:H2'	1:0:2177:U:H5'	1.94	0.50
1:0:2231:G:H2'	1:0:2232:G:C8	2.46	0.50
1:0:2264:C:H4'	1:0:2267:A:H62	1.77	0.50
1:0:298:C:H2'	1:0:299:C:H6	1.76	0.50
1:0:63:A:C5	1:0:64:C:C5	3.00	0.50
1:0:978:U:H2'	1:0:979:A:H8	1.77	0.50
1:0:1064:C:H2'	1:0:1065:A:C8	2.47	0.50
1:0:1106:A:H2'	1:0:1106:A:N3	2.27	0.50

*Continued on next page...*

*Continued from previous page...*

Atom-1	Atom-2	Interatomic distance (Å)	Clash overlap (Å)
1:0:594:G:C5	1:0:1264:C:C4	3.00	0.50
1:0:51:A:H2	1:0:155:G:N3	2.10	0.50
1:0:161:U:H5'	1:0:193:A:N1	2.27	0.50
1:0:1279:G:N2	1:0:1995:G:C8	2.80	0.50
1:0:1:G:O2'	1:0:2:G:H5'	2.12	0.50
1:0:2063:A:C6	1:0:2220:A:C6	3.00	0.50
1:0:2274:C:H2'	1:0:2275:U:H5'	1.94	0.50
1:0:2381:A:H5'	1:0:2382:C:OP1	2.11	0.50
1:0:29:U:C6	1:0:29:U:O5'	2.50	0.50
1:0:299:C:H2'	1:0:300:C:C5	2.47	0.50
1:0:123:A:C2'	1:0:124:A:OP1	2.59	0.49
1:0:1279:G:O2'	1:0:1280:U:OP2	2.30	0.49
1:0:1373:G:H2'	1:0:1374:G:H5'	1.94	0.49
1:0:1397:A:O5'	1:0:1397:A:H8	1.95	0.49
1:0:1407:G:C2	1:0:1408:A:C4	2.99	0.49
1:0:1463:A:H1'	1:0:1543:G:C2	2.43	0.49
1:0:1474:A:C2	1:0:1476:G:C6	2.99	0.49
1:0:1927:U:H5'	1:0:1938:U:O2	2.11	0.49
1:0:1938:U:O2'	1:0:1939:U:P	2.70	0.49
1:0:2176:U:H2'	1:0:2177:U:O4'	2.11	0.49
1:0:2306:A:O2'	1:0:2307:A:O4'	2.18	0.49
1:0:2548:G:O2'	1:0:2549:G:H5'	2.12	0.49
1:0:2826:C:H2'	1:0:2827:G:H5'	1.93	0.49
1:0:305:A:H2'	1:0:306:G:C5'	2.42	0.49
1:0:787:A:H2'	1:0:788:G:O4'	2.11	0.49
1:0:1179:A:H2'	1:0:1180:A:C8	2.47	0.49
1:0:1429:A:H61	1:0:1600:U:H4'	1.77	0.49
1:0:1715:A:H2'	1:0:1716:G:H5''	1.93	0.49
1:0:2751:C:H2'	1:0:2752:C:C6	2.46	0.49
1:0:2871:U:N3	1:0:2872:U:O4	2.45	0.49
1:0:358:C:H6	1:0:358:C:O5'	1.95	0.49
1:0:520:C:N4	1:0:521:U:C4	2.81	0.49
1:0:61:U:C4	1:0:62:U:C4	3.00	0.49
1:0:788:G:H5''	1:0:790:A:C1'	2.38	0.49
1:0:876:A:H2'	1:0:877:G:C8	2.48	0.49
1:0:921:A:O2'	1:0:923:A:OP2	2.20	0.49
1:0:1197:U:H2'	1:0:1198:C:O4'	2.12	0.49
1:0:1279:G:HO2'	1:0:1280:U:H6	1.60	0.49
1:0:1345:G:N3	1:0:1625:A:C2	2.80	0.49
1:0:1481:U:O5'	1:0:1481:U:H6	1.95	0.49
1:0:1738:U:H2'	1:0:1739:G:H8	1.77	0.49

*Continued on next page...*

*Continued from previous page...*

Atom-1	Atom-2	Interatomic distance (Å)	Clash overlap (Å)
1:0:1762:C:C2	1:0:1763:G:C8	3.00	0.49
1:0:1825:C:C2'	1:0:1826:U:H5'	2.41	0.49
1:0:2204:A:O2'	1:0:2205:C:OP2	2.30	0.49
1:0:2324:G:N3	1:0:2326:C:H5	2.11	0.49
1:0:2661:G:H2'	1:0:2662:C:C5'	2.42	0.49
1:0:2696:A:C2'	1:0:2697:G:H5'	2.41	0.49
1:0:2779:C:H2'	1:0:2780:A:C8	2.47	0.49
1:0:649:G:H2'	1:0:650:U:H6	1.77	0.49
1:0:968:C:N4	1:0:970:A:C2	2.80	0.49
1:0:1440:G:O6	1:0:1441:A:N7	2.45	0.49
1:0:1459:U:H6	1:0:1459:U:P	2.36	0.49
1:0:1823:G:C6	1:0:1824:C:N4	2.80	0.49
1:0:689:A:H8	1:0:2052:G:H21	1.56	0.49
1:0:2104:G:H2'	1:0:2105:U:H6	1.77	0.49
1:0:2371:A:H2'	1:0:2372:A:O4'	2.12	0.49
1:0:2543:A:C2	1:0:2626:U:H4'	2.47	0.49
1:0:1922:U:O2'	1:0:2571:G:C1'	2.60	0.49
1:0:2674:C:H2'	1:0:2675:U:H6	1.77	0.49
1:0:537:C:C2	1:0:2759:U:N3	2.80	0.49
1:0:2832:G:N2	1:0:2835:A:OP2	2.42	0.49
1:0:541:C:N4	1:0:572:G:C1'	2.75	0.49
1:0:577:U:H4'	1:0:956:A:H61	1.77	0.49
1:0:581:A:N3	1:0:582:G:H1'	2.28	0.49
1:0:670:U:H2'	1:0:671:A:C8	2.47	0.49
1:0:813:A:HO2'	1:0:814:G:H8	1.59	0.49
1:0:959:C:H2'	1:0:960:U:C6	2.47	0.49
1:0:1354:A:O4'	1:0:1354:A:OP1	2.31	0.49
1:0:1407:G:N2	1:0:1408:A:N3	2.61	0.49
1:0:1424:U:C4	1:0:1425:G:N7	2.80	0.49
1:0:1761:G:N7	1:0:1762:C:C5	2.81	0.49
1:0:1920:A:C4	1:0:1922:U:H5	2.31	0.49
1:0:192:G:C4'	1:0:193:A:H4'	2.43	0.49
1:0:2597:G:O2'	1:0:2598:C:H5'	2.13	0.49
1:0:2785:A:H2'	1:0:2786:G:C5'	2.38	0.49
1:0:353:G:O2'	1:0:354:C:H5'	2.11	0.49
1:0:541:C:O2'	1:0:542:A:P	2.71	0.49
1:0:564:U:H2'	1:0:565:A:C8	2.47	0.49
1:0:69:G:C5'	1:0:70:A:OP1	2.59	0.49
1:0:147:G:O5'	1:0:147:G:H8	1.95	0.49
1:0:1698:C:H1'	1:0:1754:G:C5'	2.42	0.49
1:0:1761:G:H2'	1:0:1762:C:H6	1.78	0.49

*Continued on next page...*



*Continued from previous page...*

Atom-1	Atom-2	Interatomic distance (Å)	Clash overlap (Å)
1:0:2104:G:H2'	1:0:2105:U:C6	2.48	0.49
1:0:2183:C:O2'	1:0:2184:C:H5'	2.13	0.49
1:0:2685:A:C2	1:0:2686:C:C2	2.99	0.49
1:0:299:C:H2'	1:0:300:C:C6	2.47	0.49
1:0:469:G:H2'	1:0:480:G:O6	2.12	0.49
1:0:635:C:H2'	1:0:636:G:H5''	1.95	0.49
1:0:796:A:C3'	1:0:796:A:C8	2.93	0.49
1:0:1030:U:C5	1:0:1153:A:N6	2.72	0.49
1:0:455:A:H1'	1:0:1215:A:O4'	2.13	0.49
1:0:1344:C:N4	1:0:1346:C:O2	2.46	0.49
1:0:1418:C:H2'	1:0:1419:G:C8	2.47	0.49
1:0:1464:A:H2'	1:0:1465:G:O4'	2.13	0.49
1:0:1742:G:H2'	1:0:1743:C:C6	2.48	0.49
1:0:2280:A:H2'	1:0:2281:C:C6	2.48	0.49
1:0:402:A:C8	1:0:2392:G:H4'	2.47	0.49
1:0:2563:U:C3'	1:0:2564:U:H5''	2.42	0.49
1:0:491:A:H5'	1:0:491:A:H8	1.77	0.49
1:0:79:G:O2'	1:0:80:A:H5'	2.12	0.49
1:0:1066:G:H2'	1:0:1067:G:H4'	1.93	0.49
1:0:131:C:H2'	1:0:132:U:O4'	2.13	0.49
1:0:1385:C:H2'	1:0:1386:A:H8	1.76	0.49
1:0:1488:G:C4	1:0:1536:G:N2	2.80	0.49
1:0:1684:G:HO2'	1:0:1685:A:P	2.30	0.49
1:0:1975:G:C5	1:0:1980:A:N6	2.80	0.49
1:0:177:U:O4	1:0:225:G:C6	2.66	0.49
1:0:2563:U:H2'	1:0:2564:U:C5'	2.40	0.49
1:0:2761:A:H5'	1:0:2762:G:H5'	1.91	0.49
1:0:437:G:N2	1:0:438:G:C4	2.81	0.49
1:0:459:A:N7	1:0:484:G:C5	2.81	0.49
1:0:547:U:H2'	1:0:548:G:C8	2.45	0.49
1:0:682:G:H5''	1:0:683:A:OP2	2.13	0.49
1:0:819:C:O3'	1:0:843:G:N2	2.45	0.49
1:0:82:G:H22	1:0:100:G:H2'	1.78	0.49
1:0:1629:G:N1	1:0:1633:C:H2'	2.24	0.49
1:0:1695:U:O2	1:0:1974:U:H1'	2.12	0.49
1:0:1926:U:O2'	1:0:1927:U:O5'	2.25	0.49
1:0:1977:C:N3	1:0:1978:U:C5	2.81	0.49
1:0:2457:A:H2'	1:0:2458:U:O4'	2.12	0.49
1:0:389:G:H2'	1:0:390:U:C6	2.47	0.49
1:0:53:G:H2'	1:0:54:G:O5'	2.13	0.49
1:0:735:G:H2'	1:0:736:G:O4'	2.13	0.49

*Continued on next page...*

*Continued from previous page...*

Atom-1	Atom-2	Interatomic distance (Å)	Clash overlap (Å)
1:0:7:G:N2	1:0:8:A:N3	2.61	0.49
1:0:929:A:H5''	1:0:2247:A:N6	2.28	0.49
1:0:1153:A:C5'	1:0:1154:A:OP1	2.46	0.49
1:0:1249:G:O2'	1:0:1250:A:P	2.70	0.49
1:0:1280:U:C5	1:0:1995:G:N3	2.65	0.49
1:0:1353:A:N3	1:0:1618:U:C5	2.80	0.49
1:0:1541:G:O2'	1:0:1542:G:H5'	2.12	0.49
1:0:163:A:O2'	1:0:164:G:H5'	2.13	0.49
1:0:1762:C:N3	1:0:1763:G:N7	2.61	0.49
1:0:1859:A:H2'	1:0:1860:A:H8	1.78	0.49
1:0:539:A:N6	1:0:2024:U:C2	2.80	0.49
1:0:2161:C:O2'	1:0:2162:C:P	2.71	0.49
1:0:2204:A:H4'	1:0:2205:C:C6	2.48	0.49
1:0:2325:A:O2'	1:0:2326:C:P	2.70	0.49
1:0:2746:G:H2'	1:0:2746:G:N3	2.28	0.49
1:0:498:C:C5	1:0:499:G:N7	2.81	0.49
1:0:5:A:C2	1:0:2873:G:C2	3.00	0.49
1:0:992:A:H5''	1:0:993:C:OP2	2.13	0.49
1:0:1332:G:C2	1:0:1333:G:C2	3.01	0.48
1:0:1628:C:C4	1:0:1629:G:C8	3.01	0.48
1:0:1710:U:H5''	1:0:1711:C:OP2	2.13	0.48
1:0:1871:G:N3	1:0:1871:G:C3'	2.74	0.48
1:0:2471:U:N3	1:0:2472:U:C4	2.81	0.48
1:0:2610:G:H5'	1:0:2866:A:C4'	2.43	0.48
1:0:431:G:H2'	1:0:432:C:H6	1.76	0.48
1:0:540:G:C6	1:0:2006:G:OP1	2.66	0.48
1:0:631:G:O5'	1:0:631:G:C8	2.61	0.48
1:0:704:G:H2'	1:0:705:C:C6	2.48	0.48
1:0:832:A:OP2	1:0:1201:G:N1	2.43	0.48
1:0:988:G:C2	1:0:998:C:C2	3.01	0.48
1:0:1036:G:N3	1:0:1145:C:O4'	2.46	0.48
1:0:1386:A:H2'	1:0:1387:G:O4'	2.14	0.48
1:0:2329:C:H3'	1:0:2330:G:H8	1.78	0.48
1:0:2394:G:C5	1:0:2395:C:C5	3.01	0.48
1:0:2761:A:H5''	1:0:2762:G:C5'	2.37	0.48
1:0:2824:C:H1'	1:0:2843:A:C4	2.48	0.48
1:0:2867:G:OP2	1:0:2867:G:C8	2.66	0.48
1:0:242:A:N6	1:0:441:A:C8	2.81	0.48
1:0:617:U:N1	1:0:632:A:N6	2.60	0.48
1:0:678:G:H2'	1:0:679:C:H6	1.77	0.48
1:0:734:G:H2'	1:0:735:G:H8	1.77	0.48

*Continued on next page...*

*Continued from previous page...*

Atom-1	Atom-2	Interatomic distance (Å)	Clash overlap (Å)
1:0:787:A:H3'	1:0:787:A:H8	1.77	0.48
1:0:1408:A:H2	1:0:1411:C:C2	2.31	0.48
1:0:1682:A:N6	1:0:1683:G:C6	2.81	0.48
1:0:1793:A:C6	1:0:1794:A:C6	3.01	0.48
1:0:1833:U:H2'	1:0:1834:G:C8	2.47	0.48
1:0:1908:C:H2'	1:0:1909:U:C4'	2.25	0.48
1:0:2073:A:C6	1:0:2074:U:O4	2.66	0.48
1:0:2540:A:H2'	1:0:2541:U:O5'	2.13	0.48
1:0:2595:C:O2'	1:0:2596:C:H5'	2.13	0.48
1:0:2738:A:OP2	1:0:2739:G:OP2	2.31	0.48
1:0:2784:A:C5	1:0:2866:A:N6	2.81	0.48
1:0:363:G:C6	1:0:364:G:N7	2.81	0.48
1:0:470:U:O4	1:0:481:A:C8	2.66	0.48
1:0:475:U:N3	1:0:801:A:C6	2.82	0.48
1:0:620:G:O2'	1:0:621:U:H5'	2.13	0.48
1:0:69:G:C4'	1:0:70:A:OP1	2.61	0.48
1:0:755:C:H2'	1:0:756:C:H6	1.78	0.48
1:0:768:U:C5	1:0:769:C:C5	3.01	0.48
1:0:793:G:C6	1:0:795:A:C2	3.01	0.48
1:0:808:C:O2'	1:0:809:C:H5'	2.13	0.48
1:0:822:G:O2'	1:0:823:U:H5'	2.13	0.48
1:0:863:C:H2'	1:0:864:C:C6	2.49	0.48
1:0:1089:C:O2	1:0:1099:A:H4'	2.13	0.48
1:0:1169:C:H2'	1:0:1170:U:H5'	1.95	0.48
1:0:1669:A:H5'	1:0:1670:G:OP2	2.13	0.48
1:0:1772:C:O2'	1:0:1773:C:H5'	2.13	0.48
1:0:21:A:N6	1:0:530:G:O6	2.46	0.48
1:0:2204:A:OP2	1:0:2204:A:C8	2.64	0.48
1:0:2047:C:N4	1:0:2425:G:N1	2.55	0.48
1:0:24:G:C2	1:0:25:U:C2	3.01	0.48
1:0:2790:C:H2'	1:0:2791:C:C6	2.47	0.48
1:0:344:G:C2	1:0:345:U:C6	3.01	0.48
1:0:524:A:O2'	1:0:525:A:H5'	2.13	0.48
1:0:110:U:H6	1:0:110:U:H5'	1.78	0.48
1:0:1181:C:H3'	1:0:1182:U:H5''	1.95	0.48
1:0:118:U:C2'	1:0:119:G:OP2	2.61	0.48
1:0:1225:G:H1'	1:0:1250:A:N6	2.29	0.48
1:0:1585:A:H2'	1:0:1586:A:C8	2.48	0.48
1:0:1782:A:H2'	1:0:1783:G:O4'	2.13	0.48
1:0:2066:G:H2'	1:0:2067:U:O4'	2.12	0.48
1:0:2281:C:H2'	1:0:2282:G:H8	1.79	0.48

*Continued on next page...*

*Continued from previous page...*

Atom-1	Atom-2	Interatomic distance (Å)	Clash overlap (Å)
1:0:2484:G:C2'	1:0:2485:U:OP2	2.62	0.48
1:0:2517:C:H2'	1:0:2518:C:H6	1.79	0.48
1:0:2823:G:O2'	1:0:2824:C:C6	2.66	0.48
1:0:396:U:O4	1:0:398:C:C2	2.67	0.48
1:0:441:A:H2'	1:0:442:A:C4'	2.43	0.48
1:0:787:A:C2'	1:0:788:G:O4'	2.61	0.48
1:0:994:A:N7	1:0:995:A:C5	2.82	0.48
1:0:1166:A:C3'	1:0:1167:A:H5''	2.43	0.48
1:0:953:G:H1'	1:0:1203:A:C2	2.49	0.48
1:0:1226:A:C8	1:0:1250:A:C2	3.02	0.48
1:0:1226:A:H1'	1:0:1250:A:H2	1.76	0.48
1:0:1311:C:O2'	1:0:1312:G:H5'	2.14	0.48
1:0:1354:A:O2'	1:0:1355:A:OP1	2.18	0.48
1:0:1534:A:C2'	1:0:1535:C:H5'	2.44	0.48
1:0:1692:C:C2'	1:0:1693:A:H5'	2.43	0.48
1:0:1791:C:O2'	1:0:1792:C:P	2.71	0.48
1:0:176:A:N6	1:0:2410:U:C2	2.81	0.48
1:0:2594:U:C6	1:0:2594:U:H5'	2.47	0.48
1:0:41:G:O2'	1:0:42:G:H5'	2.14	0.48
1:0:554:U:O3'	1:0:555:U:H4'	2.13	0.48
1:0:554:U:HO2'	1:0:555:U:HO2'	1.50	0.48
1:0:65:C:H2'	1:0:66:U:O4'	2.13	0.48
1:0:668:A:C2'	1:0:669:G:C4'	2.91	0.48
1:0:778:G:H2'	1:0:779:U:H6	1.79	0.48
1:0:836:G:H1	1:0:847:C:H42	1.61	0.48
1:0:837:U:O2'	1:0:838:A:H5'	2.14	0.48
1:0:929:A:C2	1:0:930:A:H1'	2.48	0.48
1:0:955:G:H5''	1:0:956:A:C5'	2.43	0.48
1:0:959:C:H2'	1:0:960:U:H6	1.79	0.48
1:0:986:A:H1'	1:0:1001:A:C2	2.49	0.48
1:0:1349:A:H2'	1:0:1350:G:H8	1.79	0.48
1:0:1548:U:H2'	1:0:1549:C:C6	2.48	0.48
1:0:1570:C:O2'	1:0:1571:G:OP1	2.28	0.48
1:0:1658:A:H2'	1:0:1659:G:O4'	2.14	0.48
1:0:1816:G:H2'	1:0:1817:U:C6	2.49	0.48
1:0:1870:U:O5'	1:0:1870:U:H6	1.96	0.48
1:0:2071:G:O2'	1:0:2072:C:H5'	2.14	0.48
1:0:2690:A:OP1	1:0:2691:C:O3'	2.32	0.48
1:0:2660:C:C2	1:0:2704:U:C4	3.01	0.48
1:0:2825:A:H2'	1:0:2826:C:C6	2.48	0.48
1:0:2876:C:C2'	1:0:2877:A:H5'	2.43	0.48

*Continued on next page...*

*Continued from previous page...*

Atom-1	Atom-2	Interatomic distance (Å)	Clash overlap (Å)
1:0:541:C:N4	1:0:572:G:N9	2.62	0.48
1:0:5:A:H2'	1:0:6:A:O4'	2.13	0.48
1:0:1158:A:C2'	1:0:1159:U:O4'	2.51	0.48
1:0:1344:C:C4	1:0:1346:C:C2	3.01	0.48
1:0:1349:A:C4	1:0:1350:G:C8	3.00	0.48
1:0:1536:G:N7	1:0:1537:U:C5	2.81	0.48
1:0:1680:U:HO2'	1:0:1681:A:C5'	2.27	0.48
1:0:1834:G:H2'	1:0:1835:C:H6	1.78	0.48
1:0:1975:G:O2'	1:0:1976:U:OP2	2.32	0.48
1:0:2324:G:O2'	1:0:2325:A:OP2	2.28	0.48
1:0:2459:C:H2'	1:0:2460:G:H5'	1.94	0.48
1:0:2627:G:H2'	1:0:2628:C:O4'	2.14	0.48
1:0:4:C:C2	1:0:5:A:C8	3.01	0.48
1:0:487:G:H4'	1:0:512:A:H61	1.78	0.48
1:0:649:G:N2	1:0:660:G:N2	2.62	0.48
1:0:698:A:H1'	1:0:700:C:H5	1.79	0.48
1:0:58:C:C4	1:0:72:A:C6	3.02	0.48
1:0:763:A:C2	1:0:766:A:H1'	2.49	0.48
1:0:1351:G:C2	1:0:1352:G:H1'	2.49	0.48
1:0:1469:U:P	1:0:1471:G:OP2	2.72	0.48
1:0:1448:A:C5	1:0:1576:G:N2	2.81	0.48
1:0:1625:A:OP2	1:0:1625:A:H4'	2.14	0.48
1:0:173:A:H61	1:0:844:G:N2	2.02	0.48
1:0:1804:U:H2'	1:0:1805:G:C8	2.42	0.48
1:0:194:G:O6	1:0:195:A:N6	2.47	0.48
1:0:2324:G:N2	1:0:2361:G:C4	2.82	0.48
1:0:2421:C:N3	1:0:2422:C:C5	2.82	0.48
1:0:2431:C:O2	1:0:2431:C:H2'	2.12	0.48
1:0:1982:C:H4'	1:0:2703:C:O2	2.13	0.48
1:0:336:A:H2'	1:0:337:G:H8	1.79	0.48
1:0:490:A:N6	1:0:492:G:C2	2.81	0.48
1:0:541:C:N4	1:0:2001:G:C2	2.82	0.48
1:0:544:U:OP2	1:0:544:U:H6	1.97	0.48
1:0:674:U:H2'	1:0:675:C:O4'	2.14	0.48
1:0:1225:G:HO2'	1:0:1226:A:H8	1.62	0.48
1:0:1241:G:C2	1:0:1242:A:C8	3.02	0.48
1:0:1325:U:H5''	1:0:1326:U:OP1	2.13	0.48
1:0:1333:G:H22	1:0:1344:C:H5	1.62	0.48
1:0:1530:U:HO2'	1:0:1531:C:C5'	2.26	0.48
1:0:1623:C:H4'	1:0:1624:A:H5'	1.96	0.48
1:0:1973:C:H6	1:0:1973:C:H3'	1.76	0.48

*Continued on next page...*

*Continued from previous page...*

Atom-1	Atom-2	Interatomic distance (Å)	Clash overlap (Å)
1:0:2075:U:C2	1:0:2204:A:O2'	2.64	0.48
1:0:2134:U:H2'	1:0:2135:C:H6	1.79	0.48
1:0:2216:G:O5'	1:0:2216:G:H8	1.96	0.48
1:0:2238:G:C2	1:0:2261:G:C6	3.02	0.48
1:0:706:A:H2'	1:0:707:U:O4'	2.14	0.48
1:0:728:G:H3'	1:0:729:A:H8	1.78	0.48
1:0:954:U:O4	1:0:955:G:N2	2.47	0.48
1:0:1089:C:H2'	1:0:1099:A:C4'	2.44	0.47
1:0:1104:G:H21	1:0:1109:A:N6	2.09	0.47
1:0:1277:G:C6	1:0:1278:A:N6	2.82	0.47
1:0:1283:C:H5''	1:0:1284:G:O5'	2.14	0.47
1:0:1435:G:N1	1:0:1436:G:C2	2.82	0.47
1:0:1978:U:C4	1:0:1979:C:N4	2.78	0.47
1:0:18:U:H2'	1:0:19:C:H6	1.78	0.47
1:0:2217:G:H5''	1:0:2218:G:OP1	2.14	0.47
1:0:2235:G:N2	1:0:2254:C:C4	2.82	0.47
1:0:2348:A:O2'	1:0:2349:G:H5'	2.14	0.47
1:0:2225:G:N9	1:0:2405:A:H2	2.12	0.47
1:0:2499:C:H2'	1:0:2500:C:C6	2.47	0.47
1:0:357:A:H2'	1:0:357:A:N3	2.29	0.47
1:0:392:G:C2	1:0:409:G:C6	3.02	0.47
1:0:4:C:H2'	1:0:5:A:C4'	2.44	0.47
1:0:617:U:C6	1:0:632:A:N6	2.82	0.47
1:0:788:G:H2'	1:0:807:A:N7	2.29	0.47
1:0:1074:G:H2'	1:0:1074:G:N3	2.29	0.47
1:0:1175:A:C2	1:0:1176:U:C2	3.02	0.47
1:0:317:U:O2'	1:0:1224:A:N7	2.47	0.47
1:0:155:G:C4	1:0:156:G:C8	3.02	0.47
1:0:1704:G:C2	1:0:1705:U:C6	3.03	0.47
1:0:1797:C:O2'	1:0:1798:G:H5'	2.14	0.47
1:0:1922:U:O2'	1:0:2571:G:H1'	2.14	0.47
1:0:2018:G:O2'	1:0:2019:C:P	2.72	0.47
1:0:2286:G:N3	1:0:2286:G:C2'	2.76	0.47
1:0:2388:G:C6	1:0:2389:G:N7	2.81	0.47
1:0:2394:G:C4	1:0:2395:C:C6	3.02	0.47
1:0:2436:U:O2	1:0:2474:G:C2	2.66	0.47
1:0:2550:C:N4	1:0:2553:G:C8	2.81	0.47
1:0:2779:C:N4	1:0:2780:A:N6	2.63	0.47
1:0:2791:C:C2	1:0:2806:G:N2	2.83	0.47
1:0:470:U:C5	1:0:480:G:N2	2.82	0.47
1:0:554:U:C2'	1:0:555:U:O4'	2.62	0.47

*Continued on next page...*

*Continued from previous page...*

Atom-1	Atom-2	Interatomic distance (Å)	Clash overlap (Å)
1:0:793:G:H21	1:0:796:A:H62	1.62	0.47
1:0:1171:A:H2'	1:0:1172:U:H6	1.80	0.47
1:0:1214:C:O2	1:0:1259:A:C2	2.68	0.47
1:0:1277:G:O5'	1:0:1277:G:C8	2.63	0.47
1:0:1682:A:C2'	1:0:1683:G:H5'	2.45	0.47
1:0:172:A:C2	1:0:178:C:N3	2.82	0.47
1:0:1790:G:HO2'	1:0:1791:C:P	2.37	0.47
1:0:1791:C:C4	1:0:1810:U:O2	2.67	0.47
1:0:1919:A:C6	1:0:1928:G:C4	3.01	0.47
1:0:2193:C:H2'	1:0:2194:A:O4'	2.14	0.47
1:0:2274:C:O2	1:0:2274:C:H2'	2.13	0.47
1:0:2324:G:H21	1:0:2326:C:H5	1.60	0.47
1:0:2426:G:O2'	1:0:2427:A:OP2	2.29	0.47
1:0:2663:U:C4	1:0:2664:G:N7	2.83	0.47
1:0:2757:G:C8	1:0:2757:G:C3'	2.94	0.47
1:0:356:A:O2'	1:0:357:A:H5'	2.14	0.47
1:0:697:G:N1	1:0:807:A:C2	2.82	0.47
1:0:813:A:C4	1:0:815:A:O4'	2.66	0.47
1:0:1002:C:N4	1:0:1198:C:H42	2.13	0.47
1:0:1458:A:C3'	1:0:1459:U:H5'	2.44	0.47
1:0:48:A:N6	1:0:154:U:C4	2.73	0.47
1:0:1780:A:C5	1:0:1781:C:C5	3.03	0.47
1:0:1791:C:C2'	1:0:1792:C:OP2	2.63	0.47
1:0:1801:C:H3'	1:0:1802:A:C5'	2.44	0.47
1:0:1894:U:N3	1:0:1902:A:N6	2.61	0.47
1:0:1911:A:C2'	1:0:1912:G:H5'	2.44	0.47
1:0:2389:G:C2	1:0:2390:A:H1'	2.50	0.47
1:0:2392:G:H2'	1:0:2393:G:O4'	2.14	0.47
1:0:2674:C:H2'	1:0:2675:U:C6	2.50	0.47
1:0:434:C:C2'	1:0:435:A:OP2	2.62	0.47
1:0:573:C:H2'	1:0:574:C:O4'	2.14	0.47
1:0:627:A:H2'	1:0:628:A:H8	1.80	0.47
1:0:698:A:H1'	1:0:700:C:C5	2.50	0.47
1:0:697:G:N1	1:0:788:G:C4	2.82	0.47
1:0:1173:G:O2'	1:0:1174:G:H5'	2.14	0.47
1:0:984:A:HO2'	1:0:1201:G:HO2'	1.57	0.47
1:0:1537:U:H2'	1:0:1538:A:C8	2.50	0.47
1:0:1621:C:H1'	1:0:1626:A:C4	2.50	0.47
1:0:173:A:O2'	1:0:174:A:OP1	2.22	0.47
1:0:198:A:N7	1:0:243:G:C6	2.82	0.47
1:0:2471:U:O2	1:0:2471:U:H2'	2.14	0.47

*Continued on next page...*

*Continued from previous page...*

Atom-1	Atom-2	Interatomic distance (Å)	Clash overlap (Å)
1:0:2510:A:N3	1:0:2637:C:O2'	2.46	0.47
1:0:2522:G:C6	1:0:2523:G:C6	3.03	0.47
1:0:2628:C:H2'	1:0:2629:U:H6	1.78	0.47
1:0:2652:G:N3	1:0:2653:A:C8	2.82	0.47
1:0:2660:C:N3	1:0:2704:U:C5	2.83	0.47
1:0:337:G:H2'	1:0:338:G:H8	1.78	0.47
1:0:412:U:H2'	1:0:413:G:H5'	1.97	0.47
1:0:43:A:H61	1:0:446:C:H42	1.61	0.47
1:0:841:G:N7	1:0:842:A:N6	2.62	0.47
1:0:1433:A:N6	1:0:1434:U:N3	2.62	0.47
1:0:1900:U:O2'	1:0:1946:U:C5'	2.62	0.47
1:0:173:A:H2'	1:0:2051:U:H5	1.80	0.47
1:0:2299:A:N3	1:0:2299:A:H2'	2.29	0.47
1:0:2389:G:N2	1:0:2390:A:H1'	2.30	0.47
1:0:2407:G:C5'	1:0:2408:G:OP1	2.61	0.47
1:0:2550:C:H2'	1:0:2551:A:OP1	2.13	0.47
1:0:1982:C:O3'	1:0:2702:G:N2	2.48	0.47
1:0:481:A:N1	1:0:482:A:C6	2.83	0.47
1:0:653:G:H8	1:0:653:G:H3'	1.78	0.47
1:0:859:U:H6	1:0:859:U:H3'	1.79	0.47
1:0:1236:G:H2'	1:0:1238:A:OP2	2.15	0.47
1:0:1536:G:C8	1:0:1537:U:C5	3.03	0.47
1:0:2361:G:OP2	1:0:2361:G:H8	1.97	0.47
1:0:25:U:H2'	1:0:26:G:O4'	2.14	0.47
1:0:2837:G:H2'	1:0:2838:U:C6	2.49	0.47
1:0:387:A:C5	1:0:388:G:C8	3.03	0.47
1:0:30:G:N2	1:0:521:U:H1'	2.30	0.47
1:0:824:U:O2'	1:0:1264:C:H1'	2.14	0.47
1:0:862:A:O2'	1:0:863:C:H5'	2.15	0.47
1:0:978:U:H2'	1:0:979:A:C8	2.50	0.47
1:0:1052:C:H2'	1:0:1053:G:H8	1.75	0.47
1:0:1125:G:O2'	1:0:1126:A:H5'	2.15	0.47
1:0:1181:C:H2'	1:0:1182:U:C5'	2.45	0.47
1:0:1218:C:H2'	1:0:1219:C:C6	2.50	0.47
1:0:1404:C:H42	1:0:1407:G:H8	1.61	0.47
1:0:1858:C:O2'	1:0:1859:A:H5'	2.14	0.47
1:0:225:G:N3	1:0:2410:U:H4'	2.27	0.47
1:0:2437:G:O2'	1:0:2439:U:C4	2.66	0.47
1:0:2486:C:H2'	1:0:2487:G:C8	2.50	0.47
1:0:5:A:C6	1:0:6:A:C5	3.02	0.47
1:0:66:U:N3	1:0:67:G:O6	2.48	0.47

*Continued on next page...*



*Continued from previous page...*

Atom-1	Atom-2	Interatomic distance (Å)	Clash overlap (Å)
1:0:700:C:O2	1:0:801:A:H5'	2.14	0.47
1:0:852:U:H2'	1:0:853:C:H6	1.77	0.47
1:0:865:A:H2'	1:0:866:U:H6	1.80	0.47
1:0:1058:G:O2'	1:0:1121:G:N2	2.47	0.47
1:0:1007:A:C6	1:0:1171:A:N1	2.83	0.47
1:0:1195:U:H2'	1:0:1196:G:O4'	2.15	0.47
1:0:1849:G:N2	1:0:1869:A:N6	2.63	0.47
1:0:2050:G:N2	1:0:2052:G:C4	2.83	0.47
1:0:224:G:H22	1:0:227:G:H3'	1.80	0.47
1:0:2225:G:C8	1:0:2405:A:H2	2.33	0.47
1:0:2428:U:HO2'	1:0:2429:A:H8	1.53	0.47
1:0:2685:A:N1	1:0:2686:C:C2	2.82	0.47
1:0:2858:A:C5'	1:0:2859:U:H5'	2.44	0.47
1:0:30:G:C6	1:0:31:C:C4	3.03	0.47
1:0:469:G:O2'	1:0:470:U:H5	1.98	0.47
1:0:48:A:C6	1:0:154:U:O4	2.68	0.47
1:0:638:A:C2'	1:0:639:G:H5'	2.45	0.47
1:0:698:A:C2'	1:0:699:G:OP2	2.62	0.47
1:0:68:C:C2'	1:0:69:G:O5'	2.63	0.47
1:0:704:G:H2'	1:0:705:C:H6	1.80	0.47
1:0:957:G:H2'	1:0:958:G:C8	2.46	0.47
1:0:1574:A:O2'	1:0:1575:C:H3'	2.15	0.47
1:0:1722:G:H2'	1:0:1723:U:O4'	2.15	0.47
1:0:1947:G:C6	1:0:1950:C:C4	3.03	0.47
1:0:2256:G:C6	1:0:2257:A:N7	2.83	0.47
1:0:2312:A:HO2'	1:0:2313:G:P	2.32	0.47
1:0:2324:G:N3	1:0:2326:C:C5	2.83	0.47
1:0:2625:U:C6	1:0:2625:U:O5'	2.59	0.47
1:0:406:G:C6	1:0:407:A:C6	3.03	0.47
1:0:160:C:O2'	1:0:445:A:N3	2.35	0.47
1:0:710:C:O2'	1:0:711:C:H5'	2.15	0.47
1:0:73:A:O2'	1:0:74:G:P	2.72	0.47
1:0:708:G:C2	1:0:781:G:C5	3.03	0.47
1:0:1160:C:O2	1:0:1161:U:C1'	2.63	0.47
1:0:1261:G:O2'	1:0:1262:U:OP1	2.18	0.47
1:0:1811:A:N3	1:0:1813:A:N1	2.63	0.47
1:0:1856:U:H2'	1:0:1857:G:O4'	2.15	0.47
1:0:2265:A:O3'	1:0:2266:A:O4'	2.32	0.47
1:0:2394:G:N2	1:0:2395:C:H1'	2.30	0.47
1:0:238:G:O4'	1:0:618:A:C2	2.68	0.47
1:0:697:G:C1'	1:0:801:A:N6	2.78	0.47

*Continued on next page...*

*Continued from previous page...*

Atom-1	Atom-2	Interatomic distance (Å)	Clash overlap (Å)
1:0:866:U:O2'	1:0:867:G:H5'	2.14	0.47
1:0:83:A:C2	1:0:101:A:C5	3.03	0.46
1:0:1458:A:H2'	1:0:1459:U:H5'	1.97	0.46
1:0:1573:G:H5'	1:0:1573:G:H8	1.80	0.46
1:0:1825:C:H2'	1:0:1826:U:O4'	2.15	0.46
1:0:1845:A:C2	1:0:2212:U:H1'	2.50	0.46
1:0:1976:U:C2'	1:0:1977:C:H5'	2.45	0.46
1:0:2240:C:H2'	1:0:2241:U:C5'	2.45	0.46
1:0:2405:A:C2'	1:0:2406:C:OP1	2.62	0.46
1:0:2484:G:O2'	1:0:2485:U:O5'	2.30	0.46
1:0:2728:A:N7	1:0:2729:A:C6	2.83	0.46
1:0:27:G:O2'	1:0:28:A:P	2.74	0.46
1:0:30:G:C5	1:0:31:C:C5	3.03	0.46
1:0:341:A:C2	1:0:1223:G:H2'	2.47	0.46
1:0:591:G:H3'	1:0:592:G:H8	1.80	0.46
1:0:653:G:C8	1:0:653:G:H3'	2.50	0.46
1:0:787:A:O2'	1:0:790:A:N3	2.48	0.46
1:0:875:G:H8	1:0:875:G:O5'	1.98	0.46
1:0:1005:U:O2	1:0:1007:A:C8	2.68	0.46
1:0:1161:U:H2'	1:0:1162:A:H8	1.78	0.46
1:0:1737:G:H2'	1:0:1738:U:O4'	2.14	0.46
1:0:1886:G:H2'	1:0:1887:G:H8	1.80	0.46
1:0:1955:G:C2'	1:0:1956:G:H5'	2.44	0.46
1:0:931:G:H22	1:0:2247:A:H5'	1.78	0.46
1:0:2542:U:O2	1:0:2544:A:H8	1.98	0.46
1:0:398:C:O2'	1:0:399:G:OP2	2.23	0.46
1:0:539:A:H1'	1:0:540:G:C5	2.50	0.46
1:0:539:A:O2'	1:0:540:G:C8	2.63	0.46
1:0:541:C:H2'	1:0:542:A:OP1	2.15	0.46
1:0:65:C:O2'	1:0:66:U:H5'	2.15	0.46
1:0:1002:C:C4	1:0:1198:C:N4	2.83	0.46
1:0:1032:A:C2	1:0:1034:U:C2	3.03	0.46
1:0:1033:G:N2	1:0:1035:G:N2	2.62	0.46
1:0:1249:G:HO2'	1:0:1250:A:P	2.39	0.46
1:0:12:U:O2	1:0:13:A:O4'	2.33	0.46
1:0:1508:G:C6	1:0:1512:A:N6	2.83	0.46
1:0:1791:C:HO2'	1:0:1792:C:P	2.38	0.46
1:0:1791:C:C2'	1:0:1791:C:O2	2.62	0.46
1:0:1904:G:H2'	1:0:1905:G:H8	1.81	0.46
1:0:2082:C:H2'	1:0:2083:G:C8	2.50	0.46
1:0:2180:U:O2'	1:0:2181:A:C6	2.68	0.46

*Continued on next page...*

*Continued from previous page...*

Atom-1	Atom-2	Interatomic distance (Å)	Clash overlap (Å)
1:0:2196:U:H2'	1:0:2197:U:O4'	2.14	0.46
1:0:2491:C:H3'	1:0:2492:G:H5''	1.96	0.46
1:0:308:C:C2'	1:0:309:G:H5'	2.44	0.46
1:0:330:C:H2'	1:0:331:U:O4'	2.16	0.46
1:0:333:A:H5'	1:0:351:A:C1'	2.45	0.46
1:0:638:A:H61	1:0:647:G:H2'	1.81	0.46
1:0:698:A:C1'	1:0:700:C:C5	2.98	0.46
1:0:1075:C:H2'	1:0:1076:U:C6	2.51	0.46
1:0:1514:C:O4'	1:0:1593:C:H4'	2.16	0.46
1:0:1611:U:H2'	1:0:1612:U:O4'	2.15	0.46
1:0:1285:A:H2	1:0:1634:A:C4	2.34	0.46
1:0:1791:C:O2'	1:0:1792:C:O5'	2.33	0.46
1:0:18:U:H6	1:0:18:U:O5'	1.99	0.46
1:0:1955:G:H2'	1:0:1956:G:H5'	1.96	0.46
1:0:2241:U:C2	1:0:2242:C:C6	3.03	0.46
1:0:2322:U:C2'	1:0:2323:U:H5'	2.46	0.46
1:0:2529:G:C6	1:0:2530:C:C4	3.03	0.46
1:0:2769:C:H5	1:0:2770:A:HO2'	1.59	0.46
1:0:328:A:H2'	1:0:329:C:C6	2.50	0.46
1:0:310:A:C1'	1:0:333:A:N6	2.78	0.46
1:0:728:G:H2'	1:0:729:A:O4'	2.15	0.46
1:0:794:A:C2	1:0:1767:G:N3	2.82	0.46
1:0:1354:A:C8	1:0:1354:A:OP1	2.69	0.46
1:0:1522:C:H2'	1:0:1523:A:O4'	2.16	0.46
1:0:1362:A:N1	1:0:1614:C:N4	2.64	0.46
1:0:1698:C:O2'	1:0:1753:A:O2'	2.23	0.46
1:0:173:A:N3	1:0:173:A:C2'	2.78	0.46
1:0:1742:G:H2'	1:0:1743:C:H6	1.79	0.46
1:0:1965:U:H6	1:0:1965:U:O5'	1.97	0.46
1:0:2020:G:H2'	1:0:2021:G:H8	1.79	0.46
1:0:29:U:H2'	1:0:30:G:C8	2.51	0.46
1:0:349:G:N2	1:0:350:U:H1'	2.31	0.46
1:0:620:G:H8	1:0:620:G:O5'	1.97	0.46
1:0:59:G:C6	1:0:62:U:C4	3.04	0.46
1:0:705:C:O2'	1:0:706:A:H5'	2.15	0.46
1:0:1073:G:C2'	1:0:1074:G:H4'	2.33	0.46
1:0:1059:A:C2	1:0:1123:G:N2	2.83	0.46
1:0:1230:C:O2'	1:0:1231:A:H5'	2.15	0.46
1:0:1309:G:C2'	1:0:1310:C:O5'	2.64	0.46
1:0:1558:C:O2'	1:0:1559:G:H5'	2.15	0.46
1:0:1780:A:C6	1:0:1781:C:C4	3.03	0.46

*Continued on next page...*

*Continued from previous page...*

Atom-1	Atom-2	Interatomic distance (Å)	Clash overlap (Å)
1:0:1925:C:C2	1:0:1926:U:C4	3.04	0.46
1:0:583:C:H1'	1:0:2038:C:C6	2.51	0.46
1:0:2039:G:O5'	1:0:2040:A:OP2	2.32	0.46
1:0:2059:U:H5''	1:0:2217:G:N1	2.30	0.46
1:0:2075:U:O2	1:0:2075:U:H2'	2.15	0.46
1:0:2205:C:C2'	1:0:2206:C:C5'	2.94	0.46
1:0:2438:A:N1	1:0:2439:U:C2	2.83	0.46
1:0:2541:U:O2'	1:0:2542:U:H5'	2.16	0.46
1:0:2666:U:H2'	1:0:2667:C:O4'	2.16	0.46
1:0:51:A:H2	1:0:155:G:C1'	2.22	0.46
1:0:523:A:N3	1:0:523:A:H2'	2.31	0.46
1:0:539:A:C6	1:0:2006:G:C4	3.04	0.46
1:0:559:C:C6	1:0:559:C:H3'	2.51	0.46
1:0:737:C:H2'	1:0:738:G:O4'	2.16	0.46
1:0:741:G:H2'	1:0:743:A:H8	1.81	0.46
1:0:764:A:N1	1:0:802:A:C5	2.83	0.46
1:0:836:G:C4	1:0:837:U:C5	3.03	0.46
1:0:1017:C:N3	1:0:1018:C:C5	2.84	0.46
1:0:1030:U:C4	1:0:1153:A:N6	2.84	0.46
1:0:1174:G:C2	1:0:1175:A:C5	3.04	0.46
1:0:1272:G:O2'	1:0:1273:G:H5'	2.16	0.46
1:0:1407:G:C6	1:0:1408:A:N1	2.84	0.46
1:0:1410:U:C2'	1:0:1410:U:O2	2.58	0.46
1:0:1567:A:H2'	1:0:1568:A:H8	1.81	0.46
1:0:1595:A:C2'	1:0:1596:A:H8	2.21	0.46
1:0:182:G:O2'	1:0:183:U:H5	1.98	0.46
1:0:2204:A:H4'	1:0:2205:C:OP2	2.14	0.46
1:0:2236:U:H2'	1:0:2237:C:O4'	2.15	0.46
1:0:2245:A:H4'	1:0:2246:A:O5'	2.15	0.46
1:0:2225:G:C4	1:0:2405:A:C2	3.04	0.46
1:0:2557:G:C2	1:0:2558:C:C6	3.04	0.46
1:0:2563:U:C3'	1:0:2564:U:H5'	2.42	0.46
1:0:2735:C:H6	1:0:2735:C:O5'	1.98	0.46
1:0:322:A:C2'	1:0:323:G:OP1	2.64	0.46
1:0:406:G:O6	1:0:407:A:N6	2.48	0.46
1:0:516:G:HO2'	1:0:517:A:P	2.39	0.46
1:0:590:C:H2'	1:0:591:G:H8	1.78	0.46
1:0:684:C:O2'	1:0:685:U:H5'	2.15	0.46
1:0:68:C:O2	1:0:69:G:C8	2.69	0.46
1:0:816:U:H2'	1:0:817:A:C5'	2.45	0.46
1:0:1059:A:H2'	1:0:1059:A:N3	2.31	0.46

*Continued on next page...*

*Continued from previous page...*

Atom-1	Atom-2	Interatomic distance (Å)	Clash overlap (Å)
1:0:1360:G:C2	1:0:1616:C:C2	3.03	0.46
1:0:2428:U:O2'	1:0:2429:A:H8	1.99	0.46
1:0:2538:C:O2'	1:0:2539:C:H5'	2.15	0.46
1:0:2660:C:C4	1:0:2704:U:C5	3.04	0.46
1:0:2796:A:C2	1:0:2797:G:C4	3.03	0.46
1:0:27:G:O2'	1:0:28:A:O5'	2.34	0.46
1:0:318:G:N1	1:0:321:A:OP2	2.48	0.46
1:0:539:A:N3	1:0:540:G:C6	2.84	0.46
1:0:563:U:H2'	1:0:564:U:O4'	2.16	0.46
1:0:581:A:H2'	1:0:582:G:C4'	2.45	0.46
1:0:636:G:H5'	1:0:636:G:H8	1.80	0.46
1:0:889:C:O2'	1:0:890:U:H5'	2.15	0.46
1:0:1160:C:H2'	1:0:1161:U:O4'	2.16	0.46
1:0:1279:G:C4'	1:0:1280:U:O5'	2.62	0.46
1:0:1592:U:H6	1:0:1592:U:O5'	1.99	0.46
1:0:1658:A:N6	1:0:1659:G:C2	2.84	0.46
1:0:1738:U:H2'	1:0:1739:G:C8	2.50	0.46
1:0:1895:A:N6	1:0:1900:U:C5	2.84	0.46
1:0:1901:A:N3	1:0:1902:A:N7	2.63	0.46
1:0:1980:A:C2	1:0:1981:A:C5	3.03	0.46
1:0:19:C:H2'	1:0:20:C:C6	2.51	0.46
1:0:2136:G:H2'	1:0:2137:G:C8	2.50	0.46
1:0:2241:U:H5'	1:0:2241:U:H6	1.80	0.46
1:0:198:A:C5	1:0:243:G:C5	3.03	0.46
1:0:2759:U:C1'	1:0:2761:A:C2	2.99	0.46
1:0:2794:G:C2	1:0:2803:C:N3	2.84	0.46
1:0:81:C:H2'	1:0:82:G:O4'	2.16	0.46
1:0:988:G:O2'	1:0:989:G:H5'	2.15	0.46
1:0:989:G:C2'	1:0:990:A:H5'	2.45	0.46
1:0:1193:G:HO2'	1:0:1194:U:P	2.40	0.46
1:0:1408:A:H2	1:0:1411:C:C4	2.34	0.46
1:0:1458:A:C3'	1:0:1459:U:O4'	2.56	0.46
1:0:14:A:C2	1:0:536:A:N1	2.84	0.46
1:0:1568:A:O2'	1:0:1569:A:C5'	2.64	0.46
1:0:1708:C:H2'	1:0:1709:U:O4'	2.15	0.46
1:0:1750:A:C8	1:0:2675:U:H1'	2.51	0.46
1:0:1834:G:O2'	1:0:1835:C:H5'	2.16	0.46
1:0:192:G:O2'	1:0:193:A:C4'	2.64	0.46
1:0:2043:A:N6	1:0:2424:G:OP1	2.49	0.46
1:0:2047:C:H42	1:0:2425:G:H1	1.56	0.46
1:0:2264:C:H4'	1:0:2267:A:N6	2.31	0.46

*Continued on next page...*

*Continued from previous page...*

Atom-1	Atom-2	Interatomic distance (Å)	Clash overlap (Å)
1:0:2436:U:H2'	1:0:2437:G:O4'	2.16	0.46
1:0:2434:G:N1	1:0:2477:C:N4	2.64	0.46
1:0:2502:G:O6	1:0:2520:A:C2	2.69	0.46
1:0:26:G:C6	1:0:27:G:C2	3.04	0.46
1:0:558:G:H2'	1:0:558:G:N3	2.31	0.46
1:0:669:G:H3'	1:0:670:U:H6	1.81	0.46
1:0:678:G:N2	1:0:679:C:C2	2.84	0.46
1:0:958:G:C6	1:0:959:C:N4	2.84	0.46
1:0:989:G:H2'	1:0:990:A:H5'	1.98	0.46
1:0:1226:A:H2'	1:0:1226:A:N3	2.31	0.45
1:0:1226:A:N9	1:0:1250:A:C2	2.84	0.45
1:0:1349:A:H2'	1:0:1350:G:O4'	2.16	0.45
1:0:1428:G:O5'	1:0:1428:G:H8	1.99	0.45
1:0:1493:A:H2'	1:0:1494:G:C8	2.51	0.45
1:0:2191:A:H2'	1:0:2192:U:OP1	2.16	0.45
1:0:2215:C:H2'	1:0:2216:G:O4'	2.15	0.45
1:0:2320:G:H2'	1:0:2321:C:C6	2.51	0.45
1:0:2387:U:H2'	1:0:2388:G:C8	2.51	0.45
1:0:333:A:O2'	1:0:334:G:P	2.74	0.45
1:0:311:A:C2	1:0:345:U:O4'	2.69	0.45
1:0:554:U:O2'	1:0:555:U:C4'	2.65	0.45
1:0:638:A:OP2	1:0:638:A:C4'	2.63	0.45
1:0:716:U:O4	1:0:717:G:C2	2.70	0.45
1:0:787:A:C2	1:0:788:G:O6	2.69	0.45
1:0:837:U:H2'	1:0:838:A:C8	2.45	0.45
1:0:923:A:H5''	1:0:924:C:H5''	1.98	0.45
1:0:1033:G:O2'	1:0:1034:U:OP2	2.34	0.45
1:0:1242:A:C2	1:0:1243:G:C4	3.04	0.45
1:0:1285:A:C2	1:0:1634:A:C4	3.04	0.45
1:0:1288:A:N6	1:0:1309:G:C5'	2.79	0.45
1:0:1355:A:O2'	1:0:1356:G:OP1	2.29	0.45
1:0:1493:A:H2'	1:0:1494:G:H8	1.80	0.45
1:0:13:A:O2'	1:0:15:G:N7	2.45	0.45
1:0:1761:G:C8	1:0:1762:C:C5	3.05	0.45
1:0:2320:G:H2'	1:0:2321:C:H6	1.81	0.45
1:0:2322:U:H2'	1:0:2323:U:O4'	2.16	0.45
1:0:1774:A:C6	1:0:2566:A:N3	2.84	0.45
1:0:2661:G:O6	1:0:2708:U:H1'	2.16	0.45
1:0:2728:A:C8	1:0:2729:A:C5	3.05	0.45
1:0:539:A:N3	1:0:540:G:O6	2.49	0.45
1:0:612:G:O2'	1:0:613:A:H4'	2.15	0.45

*Continued on next page...*

*Continued from previous page...*

Atom-1	Atom-2	Interatomic distance (Å)	Clash overlap (Å)
1:0:682:G:C4	1:0:814:G:C6	3.05	0.45
1:0:940:G:C2'	1:0:941:U:C4'	2.89	0.45
1:0:1008:G:O2'	1:0:1009:C:H5'	2.16	0.45
1:0:112:U:H2'	1:0:112:U:O2	2.15	0.45
1:0:1213:U:H2'	1:0:1214:C:C6	2.51	0.45
1:0:1252:C:HO2'	1:0:1253:C:H5''	1.78	0.45
1:0:132:U:O2	1:0:140:G:C2	2.69	0.45
1:0:1422:C:O2'	1:0:1423:A:H5'	2.17	0.45
1:0:1466:C:H2'	1:0:1467:U:C4'	2.45	0.45
1:0:1773:C:OP1	1:0:1774:A:OP2	2.34	0.45
1:0:177:U:C5	1:0:225:G:N3	2.84	0.45
1:0:1992:G:O2'	1:0:1993:G:H5'	2.16	0.45
1:0:2198:U:C3'	1:0:2199:C:C4'	2.90	0.45
1:0:2245:A:C4	1:0:2251:U:H5	2.35	0.45
1:0:2374:C:O5'	1:0:2374:C:H6	1.99	0.45
1:0:2428:U:O2'	1:0:2429:A:C8	2.66	0.45
1:0:2429:A:O2'	1:0:2430:A:H5'	2.17	0.45
1:0:2486:C:H6	1:0:2486:C:O5'	1.99	0.45
1:0:2520:A:H4'	1:0:2744:A:N1	2.31	0.45
1:0:2559:U:C2'	1:0:2560:G:H5'	2.46	0.45
1:0:2690:A:C5'	1:0:2691:C:H5'	2.47	0.45
1:0:308:C:H2'	1:0:308:C:O2	2.15	0.45
1:0:521:U:OP2	1:0:522:G:N7	2.49	0.45
1:0:69:G:H4'	1:0:70:A:O5'	2.13	0.45
1:0:877:G:C6	1:0:878:C:N4	2.85	0.45
1:0:1082:G:C6	1:0:1083:C:N4	2.85	0.45
1:0:1164:C:O2'	1:0:1165:G:H5'	2.15	0.45
1:0:1171:A:H2'	1:0:1172:U:C6	2.52	0.45
1:0:1199:U:H3'	1:0:1200:G:C5'	2.37	0.45
1:0:1820:G:O2'	1:0:1821:A:O5'	2.29	0.45
1:0:1937:G:H1'	1:0:2530:C:C4'	2.45	0.45
1:0:2182:A:H61	1:0:2205:C:H42	1.64	0.45
1:0:217:U:H1'	1:0:235:C:N4	2.32	0.45
1:0:2469:G:C5'	1:0:2470:U:OP1	2.64	0.45
1:0:2511:G:H1'	1:0:2642:G:N2	2.31	0.45
1:0:27:G:H1'	1:0:523:A:N6	2.32	0.45
1:0:528:G:H2'	1:0:529:U:C6	2.51	0.45
1:0:571:U:O2	1:0:581:A:C8	2.69	0.45
1:0:76:C:C6	1:0:76:C:C5'	2.98	0.45
1:0:877:G:O2'	1:0:878:C:H5'	2.16	0.45
1:0:1458:A:H2'	1:0:1459:U:H4'	1.97	0.45

*Continued on next page...*

*Continued from previous page...*

Atom-1	Atom-2	Interatomic distance (Å)	Clash overlap (Å)
1:0:1618:U:H3'	1:0:1618:U:H6	1.82	0.45
1:0:1845:A:H2	1:0:2212:U:H1'	1.80	0.45
1:0:2240:C:C2'	1:0:2241:U:C5'	2.95	0.45
1:0:2276:C:H6	1:0:2276:C:O5'	2.00	0.45
1:0:226:C:C5	1:0:2374:C:OP1	2.70	0.45
1:0:2428:U:C2'	1:0:2428:U:O2	2.65	0.45
1:0:2594:U:C2	1:0:2595:C:C5	3.05	0.45
1:0:2624:G:C4'	1:0:2712:G:O2'	2.59	0.45
1:0:2811:G:C6	1:0:2812:A:N6	2.85	0.45
1:0:2866:A:C2'	1:0:2867:G:O4'	2.64	0.45
1:0:424:G:H4'	1:0:424:G:OP1	2.17	0.45
1:0:571:U:O2	1:0:581:A:N9	2.50	0.45
1:0:687:G:C5	1:0:817:A:C6	3.04	0.45
1:0:817:A:H5''	1:0:818:G:OP1	2.17	0.45
1:0:958:G:O2'	1:0:994:A:N6	2.50	0.45
1:0:1019:U:HO2'	1:0:1020:A:H8	1.59	0.45
1:0:1105:U:O2	1:0:1107:A:N7	2.49	0.45
1:0:999:A:H4'	1:0:1166:A:N1	2.30	0.45
1:0:1326:U:O3'	1:0:1345:G:H5'	2.17	0.45
1:0:1540:C:H2'	1:0:1541:G:C8	2.51	0.45
1:0:1576:G:O2'	1:0:1577:G:H5'	2.17	0.45
1:0:1780:A:O5'	1:0:1780:A:H8	1.99	0.45
1:0:1914:U:O4	1:0:1952:A:N7	2.50	0.45
1:0:2039:G:N3	1:0:2039:G:H2'	2.31	0.45
1:0:2222:U:O2	1:0:2222:U:H2'	2.15	0.45
1:0:2371:A:H2'	1:0:2372:A:C8	2.52	0.45
1:0:2663:U:O4	1:0:2664:G:N7	2.50	0.45
1:0:2665:G:C2	1:0:2704:U:O2	2.70	0.45
1:0:521:U:OP2	1:0:522:G:C6	2.69	0.45
1:0:626:A:O2'	1:0:627:A:H5'	2.17	0.45
1:0:778:G:O2'	1:0:779:U:H5'	2.16	0.45
1:0:836:G:O2'	1:0:837:U:H5'	2.17	0.45
1:0:844:G:N3	1:0:844:G:H2'	2.32	0.45
1:0:971:A:H4'	1:0:2436:U:H5'	1.98	0.45
1:0:1149:G:H21	1:0:1154:A:H2	1.65	0.45
1:0:1210:C:H1'	1:0:1239:A:C4	2.52	0.45
1:0:1288:A:H62	1:0:1309:G:H4'	1.82	0.45
1:0:1313:U:H1'	1:0:1642:G:N2	2.32	0.45
1:0:1672:A:C6	1:0:1673:C:C2	3.05	0.45
1:0:1704:G:C6	1:0:1705:U:C5	3.05	0.45
1:0:2027:C:N3	1:0:2604:G:C2	2.85	0.45

*Continued on next page...*



*Continued from previous page...*

Atom-1	Atom-2	Interatomic distance (Å)	Clash overlap (Å)
1:0:2086:U:H6	1:0:2086:U:O5'	1.99	0.45
1:0:2093:G:O2'	1:0:2094:C:P	2.74	0.45
1:0:2123:G:C2'	1:0:2124:C:H5'	2.46	0.45
1:0:218:A:O2'	1:0:219:G:P	2.75	0.45
1:0:227:G:H2'	1:0:228:A:C8	2.52	0.45
1:0:2047:C:N4	1:0:2425:G:H1	2.14	0.45
1:0:2438:A:C2	1:0:2439:U:C2	3.04	0.45
1:0:2541:U:C2'	1:0:2542:U:H5'	2.47	0.45
1:0:587:A:H2'	1:0:588:G:H5''	1.98	0.45
1:0:668:A:C2'	1:0:669:G:H4'	2.45	0.45
1:0:814:G:C2'	1:0:815:A:OP1	2.65	0.45
1:0:857:U:H2'	1:0:858:G:H5'	1.99	0.45
1:0:947:C:H2'	1:0:948:C:H6	1.81	0.45
1:0:956:A:C4	1:0:2427:A:H2	2.34	0.45
1:0:1089:C:C2'	1:0:1099:A:H5'	2.47	0.45
1:0:1198:C:H5''	1:0:1199:U:H4'	1.98	0.45
1:0:1713:G:C6	1:0:1714:A:C4	3.05	0.45
1:0:1741:G:C2'	1:0:1742:G:H5'	2.46	0.45
1:0:1850:G:N1	1:0:1868:A:N7	2.64	0.45
1:0:2026:C:C2	1:0:2027:C:C5	3.05	0.45
1:0:2180:U:O2'	1:0:2181:A:C5	2.70	0.45
1:0:2262:C:C2	1:0:2368:G:N2	2.85	0.45
1:0:2476:A:O2'	1:0:2477:C:C5	2.67	0.45
1:0:2550:C:O5'	1:0:2550:C:H6	2.00	0.45
1:0:2844:G:H2'	1:0:2845:C:O4'	2.17	0.45
1:0:428:A:O2'	1:0:429:C:H5'	2.16	0.45
1:0:3:U:H2'	1:0:4:C:O4'	2.17	0.45
1:0:697:G:O6	1:0:788:G:C8	2.69	0.45
1:0:981:C:O2'	1:0:995:A:H4'	2.16	0.45
1:0:1128:G:C2'	1:0:1129:A:H5'	2.46	0.45
1:0:1215:A:C2	1:0:1258:G:C4	3.05	0.45
1:0:1313:U:HO2'	1:0:1314:A:P	2.39	0.45
1:0:2054:A:H2	1:0:2419:C:N4	2.14	0.45
1:0:2437:G:H2'	1:0:2469:G:H1	1.82	0.45
1:0:2499:C:C2	1:0:2500:C:C5	3.05	0.45
1:0:2548:G:C2'	1:0:2549:G:H5'	2.47	0.45
1:0:478:G:C6	1:0:479:G:C5	3.05	0.45
1:0:14:A:N1	1:0:536:A:C2	2.84	0.45
1:0:805:G:C4	1:0:2419:C:C2	3.05	0.45
1:0:987:G:N2	1:0:988:G:C4	2.85	0.45
1:0:990:A:H2'	1:0:993:C:N4	2.31	0.45

*Continued on next page...*

*Continued from previous page...*

Atom-1	Atom-2	Interatomic distance (Å)	Clash overlap (Å)
1:0:1018:C:N3	1:0:1019:U:O4	2.50	0.45
1:0:1370:U:H2'	1:0:1371:G:O4'	2.16	0.45
1:0:1632:A:C2'	1:0:1633:C:OP1	2.64	0.45
1:0:1707:A:N7	1:0:1714:A:H2	2.15	0.45
1:0:192:G:O2'	1:0:193:A:C5'	2.64	0.45
1:0:195:A:H2	1:0:212:U:H4'	1.82	0.45
1:0:2319:G:O2'	1:0:2320:G:H5'	2.17	0.45
1:0:2561:G:N2	1:0:2562:G:H1'	2.32	0.45
1:0:2634:G:C2'	1:0:2643:G:O6	2.63	0.45
1:0:2850:U:H2'	1:0:2851:G:O5'	2.17	0.45
1:0:342:G:O2'	1:0:343:A:P	2.75	0.45
1:0:404:A:H2'	1:0:405:C:C6	2.52	0.45
1:0:536:A:N6	1:0:2605:C:C4'	2.75	0.45
1:0:654:A:O2'	1:0:655:A:N3	2.49	0.45
1:0:1016:C:H5'	1:0:1023:U:C5'	2.45	0.44
1:0:1279:G:O2'	1:0:1280:U:O5'	2.30	0.44
1:0:1458:A:C3'	1:0:1459:U:C5'	2.95	0.44
1:0:1646:G:C5	1:0:1647:U:C4	3.05	0.44
1:0:1662:G:H5''	1:0:1663:C:H5'	1.99	0.44
1:0:1681:A:OP1	1:0:1682:A:OP2	2.34	0.44
1:0:1698:C:O2'	1:0:1753:A:H2'	2.17	0.44
1:0:174:A:C2	1:0:175:C:H1'	2.52	0.44
1:0:1889:G:N7	1:0:1912:G:N7	2.64	0.44
1:0:2018:G:HO2'	1:0:2019:C:P	2.36	0.44
1:0:203:G:N2	1:0:204:A:N3	2.65	0.44
1:0:2048:C:N4	1:0:2049:C:N4	2.65	0.44
1:0:536:A:H61	1:0:2605:C:H4'	1.80	0.44
1:0:2689:C:H2'	1:0:2690:A:C8	2.52	0.44
1:0:2728:A:N7	1:0:2729:A:C5	2.85	0.44
1:0:2839:G:C5	1:0:2840:U:C4	3.04	0.44
1:0:248:A:N6	1:0:373:A:C8	2.85	0.44
1:0:760:U:HO2'	1:0:761:G:P	2.40	0.44
1:0:114:C:H2'	1:0:115:G:C8	2.52	0.44
1:0:953:G:O2'	1:0:1203:A:N3	2.41	0.44
1:0:1227:A:H2'	1:0:1228:G:O4'	2.17	0.44
1:0:1386:A:H5''	1:0:2191:A:N6	2.27	0.44
1:0:1407:G:C5	1:0:1408:A:C6	3.05	0.44
1:0:1441:A:C3'	1:0:1441:A:N3	2.80	0.44
1:0:14:A:C6	1:0:536:A:C2	3.05	0.44
1:0:51:A:C2	1:0:155:G:N3	2.85	0.44
1:0:1820:G:HO2'	1:0:1821:A:P	2.39	0.44

*Continued on next page...*

*Continued from previous page...*

Atom-1	Atom-2	Interatomic distance (Å)	Clash overlap (Å)
1:0:1896:A:C2	1:0:1899:A:C5	3.04	0.44
1:0:1975:G:C5	1:0:1980:A:C6	3.05	0.44
1:0:215:G:O2'	1:0:216:U:H5'	2.18	0.44
1:0:2247:A:OP1	1:0:2247:A:H4'	2.18	0.44
1:0:2402:U:H5'	1:0:2404:A:N7	2.32	0.44
1:0:2595:C:N3	1:0:2596:C:C5	2.85	0.44
1:0:2867:G:O2'	1:0:2868:G:O5'	2.35	0.44
1:0:317:U:H3	1:0:321:A:N6	2.12	0.44
1:0:46:C:C4	1:0:47:G:N7	2.85	0.44
1:0:516:G:O2'	1:0:517:A:O5'	2.36	0.44
1:0:28:A:C2	1:0:523:A:H1'	2.53	0.44
1:0:566:U:H2'	1:0:567:G:C8	2.51	0.44
1:0:61:U:C5	1:0:62:U:C4	3.05	0.44
1:0:644:A:C3'	1:0:645:G:H5'	2.47	0.44
1:0:57:G:C2	1:0:72:A:N7	2.86	0.44
1:0:741:G:C6	1:0:743:A:C5	3.05	0.44
1:0:840:U:H4'	1:0:841:G:H21	1.80	0.44
1:0:859:U:C2'	1:0:860:U:OP2	2.66	0.44
1:0:1315:A:O2'	1:0:1316:G:OP1	2.32	0.44
1:0:1466:C:H3'	1:0:1466:C:H6	1.82	0.44
1:0:1636:G:O2'	1:0:1637:U:H5'	2.18	0.44
1:0:1699:A:C4	1:0:1748:U:C2	3.05	0.44
1:0:1930:C:C4	1:0:1931:G:N7	2.86	0.44
1:0:2135:C:O2'	1:0:2136:G:H5'	2.16	0.44
1:0:2434:G:C2	1:0:2477:C:C4	3.05	0.44
1:0:2599:U:H2'	1:0:2600:A:O4'	2.17	0.44
1:0:699:G:N3	1:0:699:G:H3'	2.32	0.44
1:0:76:C:O2'	1:0:77:C:H5'	2.18	0.44
1:0:1653:C:H2'	1:0:1654:A:C8	2.53	0.44
1:0:1917:C:O2'	1:0:1918:G:H5'	2.18	0.44
1:0:1974:U:H2'	1:0:1975:G:C5'	2.47	0.44
1:0:2007:G:C2	1:0:2023:C:C2	3.06	0.44
1:0:839:U:H5''	1:0:2407:G:O3'	2.18	0.44
1:0:2527:G:C6	1:0:2540:A:N1	2.85	0.44
1:0:1774:A:C6	1:0:2566:A:C2	3.05	0.44
1:0:2698:G:C2'	1:0:2699:G:O5'	2.65	0.44
1:0:27:G:H1	1:0:522:G:HO2'	1.59	0.44
1:0:2872:U:H2'	1:0:2873:G:C8	2.49	0.44
1:0:311:A:H2	1:0:344:G:N3	2.16	0.44
1:0:427:C:H2'	1:0:428:A:H8	1.81	0.44
1:0:487:G:H4'	1:0:512:A:C6	2.52	0.44

*Continued on next page...*

*Continued from previous page...*

Atom-1	Atom-2	Interatomic distance (Å)	Clash overlap (Å)
1:0:594:G:C5	1:0:1264:C:C5	3.05	0.44
1:0:699:G:N3	1:0:699:G:C3'	2.80	0.44
1:0:57:G:C2	1:0:69:G:C5	3.05	0.44
1:0:765:C:H4'	1:0:765:C:OP1	2.17	0.44
1:0:76:C:N4	1:0:108:G:C6	2.85	0.44
1:0:75:C:O2	1:0:109:A:C2	2.70	0.44
1:0:1181:C:C2'	1:0:1182:U:H5''	2.47	0.44
1:0:1453:A:H2'	1:0:1454:U:H5'	1.99	0.44
1:0:1501:C:O2'	1:0:1502:G:H5'	2.18	0.44
1:0:1606:C:H2'	1:0:1607:A:C8	2.42	0.44
1:0:1764:A:H2'	1:0:1765:C:C5'	2.35	0.44
1:0:1777:A:HO2'	1:0:1778:U:P	2.40	0.44
1:0:1827:G:H2'	1:0:1828:C:C6	2.52	0.44
1:0:1976:U:H2'	1:0:1977:C:H5'	1.99	0.44
1:0:2050:G:H5''	1:0:2051:U:OP2	2.17	0.44
1:0:224:G:O2'	1:0:225:G:C5'	2.66	0.44
1:0:2379:G:O2'	1:0:2380:U:H5'	2.17	0.44
1:0:2617:G:O2'	1:0:2618:A:O5'	2.34	0.44
1:0:2622:G:O2'	1:0:2623:A:H5'	2.18	0.44
1:0:2640:G:H2'	1:0:2641:A:C8	2.53	0.44
1:0:2695:C:O2'	1:0:2696:A:H5'	2.17	0.44
1:0:2831:A:N6	1:0:2832:G:C6	2.85	0.44
1:0:2864:C:H2'	1:0:2864:C:O2	2.17	0.44
1:0:297:A:H2'	1:0:298:C:C6	2.53	0.44
1:0:754:G:C6	1:0:770:U:O2	2.71	0.44
1:0:787:A:C5	1:0:788:G:N7	2.85	0.44
1:0:814:G:H8	1:0:814:G:H3'	1.82	0.44
1:0:958:G:H2'	1:0:959:C:H6	1.79	0.44
1:0:1021:A:H2'	1:0:1022:A:H5''	1.99	0.44
1:0:1164:C:N4	1:0:1165:G:N1	2.66	0.44
1:0:1407:G:C2	1:0:1408:A:N3	2.86	0.44
1:0:1672:A:H3'	1:0:1673:C:C5	2.52	0.44
1:0:2194:A:C3'	1:0:2195:C:C5'	2.92	0.44
1:0:2219:U:C2	1:0:2220:A:C8	3.05	0.44
1:0:2315:A:C2'	1:0:2316:G:OP1	2.66	0.44
1:0:2390:A:H2'	1:0:2391:A:H8	1.82	0.44
1:0:2438:A:C2	1:0:2439:U:N1	2.86	0.44
1:0:340:G:OP2	1:0:340:G:H8	2.00	0.44
1:0:388:G:N3	1:0:389:G:C8	2.85	0.44
1:0:701:U:H3'	1:0:701:U:C6	2.53	0.44
1:0:741:G:H4'	1:0:742:G:OP2	2.17	0.44

*Continued on next page...*

*Continued from previous page...*

Atom-1	Atom-2	Interatomic distance (Å)	Clash overlap (Å)
1:0:6:A:C6	1:0:7:G:N7	2.85	0.44
1:0:818:G:C8	1:0:2051:U:OP1	2.71	0.44
1:0:1015:U:H1'	1:0:1021:A:C4	2.53	0.44
1:0:1554:G:H2'	1:0:1555:A:C8	2.52	0.44
1:0:1618:U:H3'	1:0:1618:U:C6	2.52	0.44
1:0:2217:G:H3'	1:0:2217:G:N3	2.33	0.44
1:0:2258:G:C2'	1:0:2259:G:O5'	2.66	0.44
1:0:2276:C:N4	1:0:2297:G:N2	2.65	0.44
1:0:2352:A:H2'	1:0:2353:G:H8	1.81	0.44
1:0:2362:G:H2'	1:0:2363:G:O4'	2.17	0.44
1:0:2225:G:C8	1:0:2405:A:C2	3.06	0.44
1:0:2661:G:C2'	1:0:2662:C:C5'	2.95	0.44
1:0:2701:A:C2'	1:0:2702:G:H5'	2.47	0.44
1:0:2826:C:H2'	1:0:2827:G:C5'	2.48	0.44
1:0:2784:A:C6	1:0:2866:A:N6	2.86	0.44
1:0:537:C:C2'	1:0:538:A:C5	3.01	0.44
1:0:677:G:O2'	1:0:678:G:H5'	2.18	0.44
1:0:707:U:C2'	1:0:708:G:O5'	2.66	0.44
1:0:777:A:O2'	1:0:778:G:OP1	2.31	0.44
1:0:788:G:O5'	1:0:789:G:OP1	2.35	0.44
1:0:118:U:O2'	1:0:119:G:H5''	2.17	0.44
1:0:1193:G:H2'	1:0:1194:U:C6	2.52	0.44
1:0:1262:U:C3'	1:0:1262:U:C6	3.00	0.44
1:0:1279:G:C1'	1:0:1280:U:C6	3.00	0.44
1:0:1789:U:N3	1:0:1811:A:C2	2.85	0.44
1:0:1846:A:N6	1:0:1871:G:H1'	2.33	0.44
1:0:1974:U:H2'	1:0:1975:G:H5''	2.00	0.44
1:0:2034:A:N6	1:0:2593:A:C4	2.86	0.44
1:0:210:A:C5	1:0:211:U:H5	2.36	0.44
1:0:2176:U:H2'	1:0:2177:U:C5'	2.48	0.44
1:0:2248:A:OP1	1:0:2248:A:C8	2.70	0.44
1:0:2478:C:C4	1:0:2479:U:C4	3.06	0.44
1:0:2500:C:H2'	1:0:2501:U:C6	2.53	0.44
1:0:2541:U:C2	1:0:2542:U:C6	3.06	0.44
1:0:2565:C:O2	1:0:2566:A:C8	2.71	0.44
1:0:2660:C:C2	1:0:2704:U:O4	2.71	0.44
1:0:34:U:O2'	1:0:35:G:OP1	2.30	0.44
1:0:813:A:O2'	1:0:814:G:H8	2.00	0.44
1:0:1015:U:O4'	1:0:1021:A:C6	2.71	0.44
1:0:1110:G:H2'	1:0:1111:C:H6	1.82	0.44
1:0:1123:G:H2'	1:0:1124:U:H6	1.82	0.44

*Continued on next page...*

*Continued from previous page...*

Atom-1	Atom-2	Interatomic distance (Å)	Clash overlap (Å)
1:0:1231:A:H2'	1:0:1232:U:C6	2.53	0.44
1:0:1437:A:H2'	1:0:1438:G:O5'	2.17	0.44
1:0:1466:C:C6	1:0:1466:C:C3'	3.01	0.44
1:0:1655:C:O2	1:0:2677:U:O2'	2.30	0.44
1:0:1764:A:N7	1:0:1821:A:H1'	2.33	0.44
1:0:1906:U:H2'	1:0:1907:C:C5	2.53	0.44
1:0:1931:G:O2'	1:0:1932:G:H5'	2.18	0.44
1:0:1979:C:H2'	1:0:1980:A:O4'	2.18	0.44
1:0:2384:G:N2	1:0:2390:A:C8	2.86	0.44
1:0:2824:C:H4'	1:0:2825:A:C5'	2.47	0.44
1:0:337:G:C5	1:0:338:G:N7	2.85	0.44
1:0:457:C:H2'	1:0:458:G:H5'	1.98	0.44
1:0:700:C:C5	1:0:701:U:O4	2.71	0.44
1:0:746:G:C8	1:0:774:A:C6	3.05	0.44
1:0:789:G:C5	1:0:806:A:N7	2.86	0.44
1:0:931:G:C2	1:0:932:G:C1'	3.00	0.44
1:0:990:A:H2'	1:0:993:C:H42	1.83	0.44
1:0:1288:A:N3	1:0:1288:A:H2'	2.33	0.43
1:0:1437:A:C6	1:0:1438:G:N7	2.86	0.43
1:0:1469:U:C5'	1:0:1470:G:OP2	2.66	0.43
1:0:149:A:O2'	1:0:150:A:H5'	2.18	0.43
1:0:1989:C:O2'	1:0:2798:A:N3	2.51	0.43
1:0:2015:G:C2'	1:0:2015:G:N3	2.80	0.43
1:0:2071:G:H2'	1:0:2072:C:H6	1.83	0.43
1:0:2283:G:H1	1:0:2291:U:H3	1.66	0.43
1:0:2402:U:H4'	1:0:2404:A:C8	2.53	0.43
1:0:2496:C:C5	1:0:2521:A:C5	3.06	0.43
1:0:2621:G:O2'	1:0:2622:G:H5'	2.18	0.43
1:0:2641:A:C2'	1:0:2642:G:H5'	2.48	0.43
1:0:2652:G:H2'	1:0:2653:A:H8	1.83	0.43
1:0:2827:G:C5	1:0:2828:C:C4	3.06	0.43
1:0:2871:U:C2'	1:0:2872:U:C6	2.91	0.43
1:0:322:A:N3	1:0:322:A:H2'	2.32	0.43
1:0:799:C:C4	1:0:800:U:C5	3.05	0.43
1:0:838:A:C2	1:0:839:U:C2	3.06	0.43
1:0:859:U:H3'	1:0:859:U:C6	2.52	0.43
1:0:1204:G:H2'	1:0:1205:G:C8	2.54	0.43
1:0:1330:G:C4	1:0:1331:G:C8	3.07	0.43
1:0:1437:A:O2'	1:0:1438:G:H5'	2.17	0.43
1:0:1459:U:C6	1:0:1459:U:P	3.11	0.43
1:0:155:G:C2'	1:0:156:G:C5'	2.96	0.43

*Continued on next page...*

*Continued from previous page...*

Atom-1	Atom-2	Interatomic distance (Å)	Clash overlap (Å)
1:0:1625:A:C6	1:0:1632:A:C2	3.05	0.43
1:0:1633:C:H6	1:0:1633:C:O5'	2.00	0.43
1:0:1697:U:O2	1:0:1755:G:H4'	2.18	0.43
1:0:187:U:O2'	1:0:188:G:H5'	2.18	0.43
1:0:218:A:HO2'	1:0:219:G:P	2.41	0.43
1:0:2253:A:C6	1:0:2255:G:H1'	2.53	0.43
1:0:2501:U:O2	1:0:2745:A:C8	2.71	0.43
1:0:2560:G:N3	1:0:2560:G:H2'	2.34	0.43
1:0:2783:U:H6	1:0:2783:U:H5'	1.82	0.43
1:0:2799:C:H2'	1:0:2800:C:O4'	2.17	0.43
1:0:1726:C:O2'	1:0:2834:A:N3	2.39	0.43
1:0:337:G:C4	1:0:338:G:N7	2.85	0.43
1:0:441:A:C2'	1:0:442:A:C5'	2.94	0.43
1:0:627:A:H2'	1:0:628:A:C8	2.53	0.43
1:0:1080:A:H5''	1:0:1081:A:C8	2.52	0.43
1:0:1193:G:H2'	1:0:1194:U:H6	1.81	0.43
1:0:1253:C:O2'	1:0:1254:G:H5'	2.18	0.43
1:0:1309:G:H2'	1:0:1310:C:O5'	2.18	0.43
1:0:1408:A:C2	1:0:1411:C:C4	3.06	0.43
1:0:1468:A:C5'	1:0:1468:A:H8	2.31	0.43
1:0:1555:A:H8	1:0:1555:A:O5'	2.01	0.43
1:0:1627:C:N3	1:0:1628:C:C5	2.86	0.43
1:0:1645:U:H2'	1:0:1646:G:O4'	2.19	0.43
1:0:1714:A:C5'	1:0:1715:A:C5'	2.91	0.43
1:0:1790:G:H4'	1:0:1791:C:C6	2.49	0.43
1:0:2026:C:H2'	1:0:2027:C:C6	2.53	0.43
1:0:2288:A:C8	1:0:2289:A:N7	2.86	0.43
1:0:2377:U:H2'	1:0:2378:G:H8	1.83	0.43
1:0:2485:U:OP1	2:B:144:ARG:NH2	2.50	0.43
1:0:2500:C:H2'	1:0:2501:U:H6	1.84	0.43
1:0:2551:A:H5''	1:0:2553:G:H4'	2.00	0.43
1:0:2005:U:H2'	1:0:2595:C:O2'	2.18	0.43
1:0:2820:C:H2'	1:0:2821:G:C8	2.52	0.43
1:0:321:A:H2'	1:0:323:G:N7	2.33	0.43
1:0:43:A:C6	1:0:44:G:C6	3.06	0.43
1:0:459:A:C6	1:0:466:A:C8	3.05	0.43
1:0:468:A:H1'	1:0:470:U:C2	2.53	0.43
1:0:788:G:N2	1:0:800:U:O3'	2.39	0.43
1:0:886:A:C2	1:0:887:G:H1'	2.53	0.43
1:0:931:G:H2'	1:0:932:G:H5'	2.00	0.43
1:0:967:G:O2'	1:0:970:A:N7	2.41	0.43

*Continued on next page...*

*Continued from previous page...*

Atom-1	Atom-2	Interatomic distance (Å)	Clash overlap (Å)
1:0:1075:C:C4	1:0:1076:U:C4	3.06	0.43
1:0:1216:G:O2'	1:0:1217:U:H5'	2.17	0.43
1:0:1629:G:C5	1:0:1633:C:N3	2.86	0.43
1:0:1682:A:N6	1:0:1683:G:C5	2.86	0.43
1:0:16:G:O2'	1:0:17:G:H5'	2.18	0.43
1:0:1791:C:H1'	1:0:1793:A:H5'	2.01	0.43
1:0:1807:A:P	1:0:1814:G:H4'	2.58	0.43
1:0:1920:A:C2	1:0:1922:U:C5	3.01	0.43
1:0:1979:C:H2'	1:0:1980:A:C4'	2.48	0.43
1:0:2065:A:N6	1:0:2216:G:O2'	2.51	0.43
1:0:2076:G:C2	1:0:2204:A:N6	2.86	0.43
1:0:2217:G:O5'	1:0:2217:G:N3	2.51	0.43
1:0:227:G:C6	1:0:228:A:C6	3.07	0.43
1:0:2439:U:C2'	1:0:2440:C:H5'	2.47	0.43
1:0:2550:C:C2'	1:0:2551:A:OP1	2.66	0.43
1:0:2758:A:O3'	1:0:2759:U:C5	2.70	0.43
1:0:2803:C:C2'	1:0:2804:G:H5'	2.48	0.43
1:0:2828:C:H2'	1:0:2829:A:C8	2.53	0.43
1:0:2609:G:N2	1:0:2866:A:C2	2.86	0.43
1:0:309:G:N2	1:0:352:G:C6	2.87	0.43
1:0:764:A:C2	1:0:802:A:C5	3.07	0.43
1:0:475:U:C2	1:0:801:A:C6	3.06	0.43
1:0:931:G:N2	1:0:932:G:H1'	2.33	0.43
1:0:1019:U:O2'	1:0:1020:A:H8	2.02	0.43
1:0:1123:G:O2'	1:0:1124:U:H5'	2.19	0.43
1:0:1018:C:C2	1:0:1147:G:N2	2.87	0.43
1:0:1193:G:O2'	1:0:1194:U:P	2.76	0.43
1:0:1194:U:H4'	1:0:1195:U:OP1	2.17	0.43
1:0:1391:A:N7	1:0:1393:G:C5	2.86	0.43
1:0:1517:C:O2'	1:0:1518:C:H5'	2.19	0.43
1:0:1610:A:H2'	1:0:1611:U:C6	2.52	0.43
1:0:1644:G:H2'	1:0:1645:U:C6	2.52	0.43
1:0:1813:A:N6	1:0:1814:G:O6	2.51	0.43
1:0:2175:A:H2'	1:0:2176:U:C6	2.53	0.43
1:0:2371:A:C2	1:0:2408:G:C6	3.07	0.43
1:0:327:C:H2'	1:0:328:A:C5'	2.47	0.43
1:0:48:A:N3	1:0:50:G:N2	2.66	0.43
1:0:677:G:C2	1:0:678:G:C8	3.06	0.43
1:0:814:G:H3'	1:0:814:G:C8	2.54	0.43
1:0:817:A:C5'	1:0:818:G:OP1	2.66	0.43
1:0:819:C:O2	1:0:2423:G:O2'	2.37	0.43

*Continued on next page...*



*Continued from previous page...*

Atom-1	Atom-2	Interatomic distance (Å)	Clash overlap (Å)
1:0:1000:G:O2'	1:0:1001:A:O5'	2.36	0.43
1:0:1000:G:C2'	1:0:1001:A:OP2	2.67	0.43
1:0:1031:C:C2'	1:0:1032:A:OP2	2.67	0.43
1:0:1352:G:N1	1:0:1353:A:N6	2.66	0.43
1:0:1355:A:H1'	1:0:1410:U:C4'	2.47	0.43
1:0:1571:G:C2	1:0:1572:C:C2	3.07	0.43
1:0:158:A:N1	1:0:159:A:C2	2.87	0.43
1:0:762:A:C6	1:0:1634:A:C2	3.06	0.43
1:0:2033:C:H2'	1:0:2034:A:O4'	2.19	0.43
1:0:818:G:N7	1:0:2051:U:OP1	2.52	0.43
1:0:228:A:O5'	1:0:228:A:H8	2.02	0.43
1:0:2409:A:C2'	1:0:2410:U:O5'	2.67	0.43
1:0:2486:C:H2'	1:0:2487:G:H8	1.84	0.43
1:0:2539:C:N3	1:0:2540:A:C5	2.86	0.43
1:0:2562:G:C2	1:0:2563:U:N1	2.86	0.43
1:0:2768:C:H2'	1:0:2769:C:H4'	2.01	0.43
1:0:2792:C:H2'	1:0:2793:G:O5'	2.18	0.43
1:0:481:A:C2	1:0:482:A:C4	3.06	0.43
1:0:636:G:H2'	1:0:637:G:H5'	2.01	0.43
1:0:648:A:H5'	1:0:649:G:O5'	2.18	0.43
1:0:773:G:C2'	1:0:774:A:H5'	2.49	0.43
1:0:860:U:C2'	1:0:860:U:O2	2.60	0.43
1:0:1017:C:N4	1:0:1018:C:N4	2.67	0.43
1:0:103:U:H2'	1:0:104:C:C6	2.54	0.43
1:0:1112:U:H2'	1:0:1113:C:C5	2.54	0.43
1:0:1169:C:O2'	1:0:1170:U:H5'	2.19	0.43
1:0:155:G:C6	1:0:156:G:N7	2.87	0.43
1:0:2191:A:C2'	1:0:2192:U:OP1	2.67	0.43
1:0:2206:C:H2'	1:0:2207:G:O4'	2.18	0.43
1:0:2792:C:C2'	1:0:2793:G:O5'	2.66	0.43
1:0:346:C:N3	1:0:347:C:C5	2.86	0.43
1:0:748:A:C8	1:0:749:C:C5	3.07	0.43
1:0:1036:G:HO2'	1:0:1037:U:P	2.42	0.43
1:0:1199:U:O4	1:0:1201:G:O6	2.37	0.43
1:0:1285:A:O2'	1:0:1286:U:OP1	2.27	0.43
1:0:1340:C:H2'	1:0:1341:G:O4'	2.19	0.43
1:0:1572:C:H2'	1:0:1573:G:H5'	1.99	0.43
1:0:1919:A:O4'	1:0:1923:U:C5	2.72	0.43
1:0:2082:C:H2'	1:0:2083:G:O4'	2.19	0.43
1:0:2225:G:C5	1:0:2405:A:N3	2.86	0.43
1:0:2268:G:C6	1:0:2269:G:C6	3.07	0.43

*Continued on next page...*

*Continued from previous page...*

Atom-1	Atom-2	Interatomic distance (Å)	Clash overlap (Å)
1:0:2563:U:C2'	1:0:2564:U:C5'	2.95	0.43
1:0:2595:C:C2	1:0:2596:C:C6	3.07	0.43
1:0:2:G:N2	1:0:2876:C:C2	2.87	0.43
1:0:2:G:O2'	1:0:3:U:H5'	2.19	0.43
1:0:448:C:H2'	1:0:449:C:H5'	2.01	0.43
1:0:579:G:H4'	1:0:994:A:C2	2.53	0.43
1:0:581:A:C2'	1:0:582:G:O5'	2.67	0.43
1:0:635:C:C2'	1:0:636:G:H5''	2.49	0.43
1:0:638:A:P	1:0:638:A:O4'	2.76	0.43
1:0:646:C:O2	1:0:650:U:C5'	2.66	0.43
1:0:879:A:N3	1:0:879:A:C2'	2.76	0.43
1:0:994:A:N7	1:0:995:A:N1	2.67	0.43
1:0:82:G:N2	1:0:100:G:O2'	2.52	0.43
1:0:1135:C:O2'	1:0:1136:G:H5'	2.18	0.43
1:0:1336:G:N2	1:0:1346:C:H1'	2.33	0.43
1:0:1359:G:C5	1:0:1360:G:N7	2.86	0.43
1:0:1466:C:C6	1:0:1466:C:H3'	2.54	0.43
1:0:1511:A:N7	1:0:1512:A:C4	2.87	0.43
1:0:1624:A:H2'	1:0:1626:A:OP1	2.19	0.43
1:0:1631:C:C5	1:0:1633:C:C2	3.07	0.43
1:0:190:A:O2'	1:0:191:G:H5'	2.18	0.43
1:0:1918:G:H3'	1:0:1945:C:H42	1.83	0.43
1:0:209:G:HO2'	1:0:210:A:C5'	2.31	0.43
1:0:2119:A:O2'	1:0:2120:C:H5'	2.18	0.43
1:0:2225:G:H2'	1:0:2226:A:C8	2.54	0.43
1:0:2043:A:H1'	1:0:2481:G:C4	2.53	0.43
1:0:2759:U:C4'	1:0:2760:G:O5'	2.67	0.43
1:0:2803:C:HO2'	1:0:2804:G:H5'	1.79	0.43
1:0:2841:U:O2'	1:0:2842:C:O5'	2.37	0.43
1:0:349:G:N2	1:0:350:U:C1'	2.82	0.43
1:0:461:A:C5	1:0:462:G:N7	2.87	0.43
1:0:469:G:C2'	1:0:470:U:OP2	2.66	0.43
1:0:509:U:H3'	1:0:510:G:H8	1.83	0.43
1:0:698:A:O4'	1:0:700:C:C5	2.72	0.43
1:0:741:G:C5	1:0:743:A:N7	2.87	0.43
1:0:889:C:H2'	1:0:890:U:C6	2.53	0.43
1:0:945:G:H2'	1:0:946:U:C6	2.51	0.43
1:0:677:G:H4'	1:0:952:A:OP1	2.19	0.43
1:0:982:C:OP2	1:0:985:G:C2	2.72	0.43
1:0:1199:U:C5	1:0:1201:G:O6	2.72	0.43
1:0:1211:G:H2'	1:0:1212:U:H6	1.84	0.43

*Continued on next page...*

*Continued from previous page...*

Atom-1	Atom-2	Interatomic distance (Å)	Clash overlap (Å)
1:0:1337:G:O2'	1:0:1338:G:OP1	2.30	0.43
1:0:1400:A:C2	1:0:1414:G:C2	3.07	0.43
1:0:1424:U:O2'	1:0:1425:G:H5'	2.18	0.43
1:0:1491:C:H2'	1:0:1492:A:O5'	2.19	0.43
1:0:1540:C:H2'	1:0:1541:G:O4'	2.19	0.43
1:0:1365:U:H1'	1:0:1586:A:H2	1.84	0.43
1:0:2161:C:O5'	1:0:2161:C:H6	2.02	0.43
1:0:2226:A:C4	1:0:2227:C:C5	3.07	0.43
1:0:225:G:C2	1:0:2410:U:C4'	2.89	0.43
1:0:225:G:C5'	1:0:226:C:H5'	2.49	0.43
1:0:2409:A:H2'	1:0:2410:U:O5'	2.19	0.43
1:0:2597:G:C2'	1:0:2598:C:H5'	2.48	0.43
1:0:2817:A:C4	1:0:2851:G:N2	2.87	0.43
1:0:5:A:N1	1:0:2873:G:C6	2.87	0.43
1:0:222:G:H1'	1:0:397:U:O2	2.19	0.43
1:0:456:C:O2'	1:0:457:C:H5'	2.18	0.43
1:0:492:G:HO2'	1:0:493:A:P	2.42	0.43
1:0:569:C:N4	1:0:570:G:C6	2.86	0.43
1:0:641:G:N2	1:0:644:A:OP2	2.44	0.43
1:0:815:A:C5	1:0:816:U:O4	2.72	0.43
1:0:854:G:C2	1:0:855:G:C4	3.07	0.43
1:0:939:C:C4	1:0:940:G:O6	2.71	0.43
1:0:984:A:C1'	1:0:1202:U:C5	2.95	0.42
1:0:1438:G:H2'	1:0:1439:G:C4'	2.49	0.42
1:0:1577:G:N2	1:0:1578:U:H1'	2.34	0.42
1:0:1393:G:N2	1:0:1586:A:N1	2.61	0.42
1:0:1627:C:O2	1:0:1627:C:H2'	2.19	0.42
1:0:1713:G:C6	1:0:1714:A:C5	3.07	0.42
1:0:1849:G:H2'	1:0:1850:G:H8	1.82	0.42
1:0:2177:U:H2'	1:0:2178:U:C6	2.53	0.42
1:0:2277:A:C2	1:0:2278:A:H1'	2.53	0.42
1:0:2324:G:N7	1:0:2360:C:O2	2.52	0.42
1:0:2455:A:N3	1:0:2460:G:N2	2.67	0.42
1:0:2503:G:C3'	1:0:2504:G:H5''	2.49	0.42
1:0:2031:A:C2	1:0:2600:A:C2	3.07	0.42
1:0:2713:A:H2'	1:0:2714:A:C8	2.51	0.42
1:0:2824:C:O2'	1:0:2825:A:P	2.77	0.42
1:0:618:A:H2'	1:0:619:A:O4'	2.19	0.42
1:0:926:C:C3'	1:0:927:C:H5'	2.49	0.42
1:0:106:G:C2	1:0:107:G:C5	3.07	0.42
1:0:1194:U:O2'	1:0:1195:U:P	2.77	0.42

*Continued on next page...*

*Continued from previous page...*

Atom-1	Atom-2	Interatomic distance (Å)	Clash overlap (Å)
1:0:1223:G:C2	1:0:1250:A:N7	2.87	0.42
1:0:1287:A:C6	1:0:1315:A:C2	3.07	0.42
1:0:1426:U:H2'	1:0:1427:G:O4'	2.19	0.42
1:0:1438:G:N2	1:0:1591:U:C6	2.87	0.42
1:0:1624:A:C5	1:0:1627:C:C4	3.07	0.42
1:0:1698:C:H4'	1:0:1699:A:OP1	2.15	0.42
1:0:1813:A:C5	1:0:1814:G:N7	2.87	0.42
1:0:2262:C:C2	1:0:2368:G:C2	3.08	0.42
1:0:2452:U:H2'	1:0:2453:C:O5'	2.20	0.42
1:0:2558:C:H2'	1:0:2559:U:O4'	2.20	0.42
1:0:2615:U:H2'	1:0:2616:U:C6	2.54	0.42
1:0:338:G:H2'	1:0:339:U:O5'	2.19	0.42
1:0:343:A:N7	1:0:346:C:C4	2.87	0.42
1:0:65:C:C2	1:0:88:G:N2	2.88	0.42
1:0:715:U:C2'	1:0:715:U:O2	2.61	0.42
1:0:732:G:C8	1:0:732:G:O5'	2.67	0.42
1:0:774:A:C3'	1:0:774:A:C8	3.01	0.42
1:0:1040:A:H2'	1:0:1041:G:H5'	2.02	0.42
1:0:1011:A:N6	1:0:1166:A:C8	2.87	0.42
1:0:987:G:C5'	1:0:1167:A:N6	2.74	0.42
1:0:1264:C:C3'	1:0:1265:G:H5''	2.49	0.42
1:0:1331:G:H2'	1:0:1331:G:N3	2.33	0.42
1:0:1332:G:N1	1:0:1333:G:N2	2.67	0.42
1:0:1624:A:C6	1:0:1627:C:C2	3.07	0.42
1:0:1723:U:C2'	1:0:1724:C:OP1	2.68	0.42
1:0:2161:C:O2'	1:0:2162:C:OP1	2.35	0.42
1:0:2187:A:O2'	1:0:2188:A:H5'	2.18	0.42
1:0:2195:C:H2'	1:0:2196:U:C5'	2.49	0.42
1:0:2357:A:O5'	1:0:2357:A:H8	2.01	0.42
1:0:2410:U:O2	1:0:2412:A:N7	2.52	0.42
1:0:242:A:N6	1:0:441:A:N7	2.66	0.42
1:0:2551:A:C8	2:B:144:ARG:HG2	2.54	0.42
1:0:2736:U:C5	1:0:2739:G:O6	2.72	0.42
1:0:2:G:N2	1:0:2876:C:O2	2.52	0.42
1:0:450:C:N3	1:0:451:A:N7	2.67	0.42
1:0:452:G:C2	1:0:453:U:C2	3.08	0.42
1:0:516:G:H4'	1:0:519:C:O2	2.19	0.42
1:0:54:G:N2	1:0:114:C:C2	2.87	0.42
1:0:55:A:N6	1:0:69:G:N1	2.67	0.42
1:0:6:A:N6	1:0:7:G:C6	2.87	0.42
1:0:71:A:N6	1:0:110:U:H4'	2.33	0.42

*Continued on next page...*

*Continued from previous page...*

Atom-1	Atom-2	Interatomic distance (Å)	Clash overlap (Å)
1:0:751:G:H2'	1:0:752:G:O4'	2.18	0.42
1:0:697:G:C2	1:0:788:G:C2	3.07	0.42
1:0:953:G:H1'	1:0:1203:A:H2	1.83	0.42
1:0:1220:G:N2	1:0:1221:C:C2	2.87	0.42
1:0:1322:G:O2'	1:0:1323:G:H5'	2.18	0.42
1:0:1469:U:H3'	1:0:1470:G:C8	2.54	0.42
1:0:1851:A:O2'	1:0:1852:G:H5'	2.19	0.42
1:0:1960:A:C2'	1:0:1961:A:H5'	2.50	0.42
1:0:2069:U:H2'	1:0:2070:G:H8	1.84	0.42
1:0:2043:A:C2	1:0:2481:G:C6	3.08	0.42
1:0:2634:G:HO2'	1:0:2643:G:H1	1.56	0.42
1:0:2511:G:N2	1:0:2642:G:O2'	2.52	0.42
1:0:2661:G:C2'	1:0:2662:C:H5'	2.48	0.42
1:0:2821:G:C6	1:0:2846:G:N1	2.87	0.42
1:0:2828:C:H2'	1:0:2829:A:H8	1.84	0.42
1:0:309:G:C2	1:0:350:U:C5	3.07	0.42
1:0:430:C:C2	1:0:431:G:C8	3.08	0.42
1:0:611:C:C2'	1:0:612:G:H5'	2.47	0.42
1:0:762:A:N3	1:0:762:A:H2'	2.34	0.42
1:0:1002:C:O5'	1:0:1002:C:H6	2.01	0.42
1:0:1032:A:H3'	1:0:1032:A:C8	2.55	0.42
1:0:1175:A:N1	1:0:1176:U:C4	2.87	0.42
1:0:1281:A:H2'	1:0:1282:A:H8	1.84	0.42
1:0:1299:A:N6	1:0:1302:C:C2	2.88	0.42
1:0:1466:C:H5''	1:0:1466:C:H6	1.83	0.42
1:0:1540:C:C2	1:0:1541:G:C8	3.08	0.42
1:0:1552:C:C2'	1:0:1553:G:H5'	2.49	0.42
1:0:1618:U:C3'	1:0:1618:U:C6	3.02	0.42
1:0:1628:C:N3	1:0:1629:G:C8	2.87	0.42
1:0:1791:C:H2'	1:0:1792:C:OP2	2.20	0.42
1:0:1941:C:C2'	1:0:1942:G:H5'	2.50	0.42
1:0:2007:G:H2'	1:0:2008:C:O4'	2.20	0.42
1:0:2123:G:O2'	1:0:2124:C:H5'	2.20	0.42
1:0:2241:U:N3	1:0:2242:C:C5	2.88	0.42
1:0:2242:C:N4	1:0:2257:A:N6	2.67	0.42
1:0:2352:A:C2	1:0:2353:G:C5	3.07	0.42
1:0:2327:U:C4	1:0:2361:G:N2	2.88	0.42
1:0:2486:C:C6	1:0:2487:G:N7	2.87	0.42
1:0:40:U:C4	1:0:41:G:N7	2.88	0.42
1:0:788:G:H5'	1:0:790:A:C1'	2.41	0.42
1:0:814:G:C3'	1:0:814:G:C8	3.03	0.42

*Continued on next page...*

*Continued from previous page...*

Atom-1	Atom-2	Interatomic distance (Å)	Clash overlap (Å)
1:0:863:C:C2	1:0:940:G:N2	2.87	0.42
1:0:977:G:C6	1:0:978:U:N3	2.88	0.42
1:0:958:G:O2'	1:0:995:A:H2	2.03	0.42
1:0:121:G:H2'	1:0:122:G:O4'	2.19	0.42
1:0:1332:G:C2	1:0:1347:C:C2	3.08	0.42
1:0:1548:U:N3	1:0:1549:C:N4	2.67	0.42
1:0:1614:C:O2	1:0:1614:C:C2'	2.66	0.42
1:0:1684:G:O2'	1:0:1685:A:O5'	2.37	0.42
1:0:1977:C:C2	1:0:1978:U:H5	2.38	0.42
1:0:2376:G:C2	1:0:2399:C:O2	2.73	0.42
1:0:2658:A:C2'	1:0:2659:C:H5'	2.49	0.42
1:0:2703:C:H2'	1:0:2704:U:H5'	2.02	0.42
1:0:2736:U:C4	1:0:2739:G:C6	3.07	0.42
1:0:2845:C:C4	1:0:2846:G:N7	2.88	0.42
1:0:2867:G:N3	1:0:2867:G:H2'	2.34	0.42
1:0:48:A:C4'	1:0:49:U:O5'	2.66	0.42
1:0:520:C:O2	1:0:520:C:H2'	2.20	0.42
1:0:524:A:H1'	1:0:590:C:O2'	2.20	0.42
1:0:5:A:C4	1:0:6:A:N7	2.88	0.42
1:0:820:U:H2'	1:0:821:A:H8	1.84	0.42
1:0:1005:U:H3	1:0:1007:A:H62	1.67	0.42
1:0:1005:U:O2'	1:0:1007:A:OP1	2.33	0.42
1:0:984:A:C1'	1:0:1202:U:C6	3.02	0.42
1:0:1438:G:O2'	1:0:1439:G:H5'	2.20	0.42
1:0:1536:G:O2'	1:0:1537:U:H5'	2.20	0.42
1:0:182:G:O2'	1:0:183:U:C5	2.73	0.42
1:0:2119:A:H8	1:0:2119:A:O5'	2.03	0.42
1:0:225:G:N7	1:0:227:G:N3	2.66	0.42
1:0:1750:A:H5'	1:0:2695:C:H1'	2.02	0.42
1:0:481:A:C6	1:0:482:A:C6	3.07	0.42
1:0:653:G:C8	1:0:653:G:C3'	3.03	0.42
1:0:740:A:OP1	1:0:1445:A:O2'	2.31	0.42
1:0:927:C:H3'	1:0:928:G:C8	2.54	0.42
1:0:940:G:C5	1:0:941:U:C6	3.07	0.42
1:0:1088:A:H2'	1:0:1089:C:O4'	2.20	0.42
1:0:69:G:C2'	1:0:111:G:O2'	2.66	0.42
1:0:1175:A:C2	1:0:1176:U:C6	3.08	0.42
1:0:1415:C:C2'	1:0:1416:A:H5'	2.50	0.42
1:0:1495:G:HO2'	1:0:1496:G:P	2.43	0.42
1:0:1704:G:N2	1:0:1718:A:H62	2.16	0.42
1:0:174:A:C2	1:0:175:C:C1'	3.02	0.42

*Continued on next page...*

*Continued from previous page...*

Atom-1	Atom-2	Interatomic distance (Å)	Clash overlap (Å)
1:0:1964:A:OP1	1:0:1965:U:OP2	2.37	0.42
1:0:539:A:N6	1:0:2024:U:H3	1.92	0.42
1:0:2326:C:H2'	1:0:2327:U:C6	2.53	0.42
1:0:2383:C:O2	1:0:2383:C:C2'	2.66	0.42
1:0:2510:A:N6	1:0:2641:A:H61	2.18	0.42
1:0:2637:C:N3	1:0:2642:G:O6	2.53	0.42
1:0:2673:G:O2'	1:0:2674:C:H5'	2.20	0.42
1:0:308:C:C2'	1:0:308:C:O2	2.67	0.42
1:0:4:C:C2'	1:0:5:A:C5'	2.85	0.42
1:0:614:G:N1	1:0:634:G:C2	2.88	0.42
1:0:787:A:C8	1:0:787:A:C3'	3.01	0.42
1:0:796:A:H2'	1:0:798:G:OP1	2.19	0.42
1:0:872:G:H8	1:0:872:G:OP2	2.03	0.42
1:0:831:G:OP2	1:0:1199:U:C4	2.73	0.42
1:0:1213:U:N3	1:0:1260:A:H2	2.14	0.42
1:0:1332:G:C2	1:0:1333:G:N2	2.88	0.42
1:0:1298:G:C5	1:0:1342:U:C4	3.08	0.42
1:0:1346:C:C4	1:0:1347:C:N4	2.87	0.42
1:0:1404:C:C4	1:0:1407:G:N7	2.87	0.42
1:0:1407:G:N2	1:0:1408:A:C2	2.88	0.42
1:0:188:G:H2'	1:0:189:A:H8	1.85	0.42
1:0:2241:U:C2'	1:0:2242:C:O5'	2.68	0.42
1:0:2367:A:N7	1:0:2368:G:C6	2.88	0.42
1:0:2454:C:H2'	1:0:2455:A:H5'	2.02	0.42
1:0:2455:A:C2	1:0:2460:G:N2	2.88	0.42
1:0:2641:A:H2'	1:0:2642:G:H5'	2.01	0.42
1:0:2669:C:H2'	1:0:2670:C:OP2	2.20	0.42
1:0:2813:G:H2'	1:0:2814:G:O4'	2.19	0.42
1:0:2871:U:H2'	1:0:2872:U:C5	2.51	0.42
1:0:340:G:C5'	1:0:341:A:OP2	2.68	0.42
1:0:541:C:C5	1:0:572:G:O4'	2.73	0.42
1:0:646:C:O2'	1:0:650:U:OP1	2.22	0.42
1:0:715:U:O2	1:0:716:U:C6	2.73	0.42
1:0:764:A:HO2'	1:0:765:C:P	2.42	0.42
1:0:794:A:C5'	1:0:795:A:OP1	2.68	0.42
1:0:859:U:C3'	1:0:859:U:C6	3.03	0.42
1:0:1338:G:H4'	1:0:1339:U:OP1	2.20	0.42
1:0:1460:G:N2	1:0:1563:U:C6	2.88	0.42
1:0:1810:U:C2'	1:0:1811:A:OP2	2.67	0.42
1:0:1873:A:H2	1:0:2214:G:H1'	1.84	0.42
1:0:1838:G:N2	1:0:1878:C:C2	2.88	0.42

*Continued on next page...*

*Continued from previous page...*

Atom-1	Atom-2	Interatomic distance (Å)	Clash overlap (Å)
1:0:2434:G:C6	1:0:2435:C:N4	2.88	0.42
1:0:2031:A:C2	1:0:2600:A:N3	2.88	0.42
1:0:2759:U:C5'	1:0:2760:G:O5'	2.67	0.42
1:0:357:A:H3'	1:0:358:C:O4'	2.20	0.42
1:0:446:C:H2'	1:0:447:U:O4'	2.20	0.42
1:0:27:G:C2	1:0:522:G:O2'	2.69	0.42
1:0:566:U:O2'	1:0:567:G:H5'	2.19	0.42
1:0:603:C:C4	1:0:604:U:C4	3.08	0.42
1:0:614:G:N1	1:0:634:G:N1	2.68	0.42
1:0:707:U:H2'	1:0:708:G:O5'	2.20	0.42
1:0:475:U:C6	1:0:801:A:C2	3.07	0.42
1:0:931:G:C2	1:0:932:G:H1'	2.54	0.42
1:0:1235:C:H2'	1:0:1236:G:C8	2.54	0.41
1:0:1214:C:C2	1:0:1259:A:C2	3.08	0.41
1:0:1283:C:H5''	1:0:1284:G:C5'	2.50	0.41
1:0:137:A:H8	1:0:137:A:O5'	2.03	0.41
1:0:1423:A:C2	1:0:1609:G:C2	3.08	0.41
1:0:1442:C:N4	1:0:1585:A:N7	2.68	0.41
1:0:1597:A:H2'	1:0:1598:C:C6	2.55	0.41
1:0:1765:C:H4'	1:0:1962:C:O2	2.19	0.41
1:0:2109:A:O2'	1:0:2110:G:H5'	2.19	0.41
1:0:2064:U:C5	1:0:2216:G:N1	2.88	0.41
1:0:2250:G:N3	1:0:2251:U:O2	2.53	0.41
1:0:2608:A:O2'	1:0:2609:G:P	2.76	0.41
1:0:2870:C:O2'	1:0:2871:U:H5'	2.19	0.41
1:0:35:G:C2'	1:0:36:G:O5'	2.68	0.41
1:0:406:G:C6	1:0:407:A:C5	3.08	0.41
1:0:57:G:C2	1:0:69:G:C4	3.08	0.41
1:0:746:G:O6	1:0:774:A:H2'	2.20	0.41
1:0:836:G:N2	1:0:847:C:C2	2.85	0.41
1:0:1168:G:C2	1:0:1169:C:C2	3.09	0.41
1:0:831:G:H3'	1:0:1201:G:O6	2.20	0.41
1:0:825:C:C1'	1:0:1263:G:C2	3.02	0.41
1:0:1277:G:H2'	1:0:1997:A:H62	1.83	0.41
1:0:1355:A:H2	1:0:1409:U:H2'	1.85	0.41
1:0:1359:G:C6	1:0:1360:G:C5	3.09	0.41
1:0:1469:U:O5'	1:0:1470:G:OP2	2.38	0.41
1:0:1474:A:O2'	1:0:1475:U:C5'	2.66	0.41
1:0:1497:C:C6	1:0:1497:C:H3'	2.56	0.41
1:0:1544:A:C2'	1:0:1545:G:O4'	2.66	0.41
1:0:158:A:C2	1:0:159:A:N3	2.88	0.41

*Continued on next page...*



*Continued from previous page...*

Atom-1	Atom-2	Interatomic distance (Å)	Clash overlap (Å)
1:0:1683:G:H2'	1:0:1684:G:C5'	2.40	0.41
1:0:1728:A:H2'	1:0:1729:C:C6	2.55	0.41
1:0:1831:G:H2'	1:0:1832:G:O5'	2.20	0.41
1:0:753:U:H1'	1:0:1964:A:N3	2.35	0.41
1:0:2163:U:H6	1:0:2163:U:O5'	2.01	0.41
1:0:2198:U:C6	1:0:2199:C:O4'	2.73	0.41
1:0:233:A:H2'	1:0:234:C:C6	2.51	0.41
1:0:2361:G:OP1	1:0:2361:G:H3'	2.20	0.41
1:0:2563:U:H2'	1:0:2564:U:C6	2.42	0.41
1:0:2692:A:C2'	1:0:2693:U:OP1	2.66	0.41
1:0:2759:U:O4'	1:0:2761:A:N3	2.53	0.41
1:0:2793:G:C2	1:0:2794:G:H1'	2.54	0.41
1:0:2807:U:C2'	1:0:2808:U:OP2	2.68	0.41
1:0:2823:G:O2'	1:0:2824:C:P	2.79	0.41
1:0:27:G:O2'	1:0:28:A:H8	2.02	0.41
1:0:349:G:N1	1:0:350:U:O2	2.53	0.41
1:0:475:U:C4	1:0:801:A:C5	3.08	0.41
1:0:581:A:N1	1:0:2012:A:C2	2.87	0.41
1:0:627:A:O2'	1:0:628:A:O5'	2.39	0.41
1:0:684:C:H5'	1:0:684:C:H6	1.85	0.41
1:0:691:C:H2'	1:0:692:C:C6	2.48	0.41
1:0:778:G:N2	1:0:779:U:C2	2.88	0.41
1:0:777:A:C6	1:0:794:A:C2	3.09	0.41
1:0:880:C:OP2	1:0:880:C:H3'	2.20	0.41
1:0:1077:U:O2	1:0:1079:G:C8	2.73	0.41
1:0:1168:G:O5'	1:0:1168:G:C8	2.73	0.41
1:0:1263:G:H4'	1:0:1264:C:OP1	2.19	0.41
1:0:1312:G:H4'	1:0:1314:A:N9	2.35	0.41
1:0:1469:U:OP2	1:0:1471:G:OP2	2.38	0.41
1:0:195:A:H2'	1:0:196:A:O4'	2.19	0.41
1:0:1713:G:N2	1:0:1960:A:O2'	2.52	0.41
1:0:1992:G:C2'	1:0:1993:G:H5'	2.50	0.41
1:0:2050:G:N1	1:0:2052:G:C5	2.88	0.41
1:0:2541:U:C4	1:0:2542:U:C5	3.08	0.41
1:0:2663:U:H2'	1:0:2664:G:O4'	2.20	0.41
1:0:2723:C:C2	1:0:2742:G:C2	3.08	0.41
1:0:5:A:C2	1:0:2873:G:C4	3.08	0.41
1:0:306:G:O6	1:0:355:G:N2	2.53	0.41
1:0:69:G:H4'	1:0:70:A:OP1	2.17	0.41
1:0:978:U:H6	1:0:978:U:H3'	1.85	0.41
1:0:118:U:O2'	1:0:119:G:OP2	2.36	0.41

*Continued on next page...*

*Continued from previous page...*

Atom-1	Atom-2	Interatomic distance (Å)	Clash overlap (Å)
1:0:1241:G:N1	1:0:1242:A:N7	2.68	0.41
1:0:1498:G:O2'	1:0:1499:A:H5'	2.20	0.41
1:0:151:G:O2'	1:0:152:G:H5'	2.21	0.41
1:0:1586:A:C6	1:0:1587:A:C6	3.09	0.41
1:0:1625:A:H2'	1:0:1632:A:H4'	2.01	0.41
1:0:164:G:C2'	1:0:165:G:H5'	2.50	0.41
1:0:1683:G:N1	1:0:1978:U:O4	2.53	0.41
1:0:1695:U:H2'	1:0:1696:C:O4'	2.20	0.41
1:0:1790:G:C2'	1:0:1791:C:OP2	2.67	0.41
1:0:192:G:O2'	1:0:193:A:OP2	2.33	0.41
1:0:1965:U:H2'	1:0:1966:C:H6	1.85	0.41
1:0:2050:G:N2	1:0:2052:G:N9	2.68	0.41
1:0:2171:U:O5'	1:0:2171:U:H6	2.02	0.41
1:0:2345:A:C6	1:0:2346:G:C4	3.08	0.41
1:0:2386:G:H2'	1:0:2387:U:C6	2.56	0.41
1:0:2462:C:C5	1:0:2463:G:C8	3.09	0.41
1:0:2870:C:C2	1:0:2871:U:C6	3.09	0.41
1:0:477:A:H2'	1:0:478:G:H5'	2.02	0.41
1:0:490:A:O2'	1:0:491:A:P	2.79	0.41
1:0:697:G:N2	1:0:788:G:C2	2.89	0.41
1:0:982:C:O2	1:0:983:G:O4'	2.37	0.41
1:0:1007:A:H2'	1:0:1008:G:H8	1.85	0.41
1:0:125:A:H5''	1:0:126:C:C6	2.56	0.41
1:0:1538:A:H2'	1:0:1539:U:C6	2.56	0.41
1:0:166:G:H1	1:0:182:G:H2'	1.86	0.41
1:0:1707:A:H2'	1:0:1708:C:C5'	2.49	0.41
1:0:1787:U:O2	1:0:1788:C:C6	2.73	0.41
1:0:188:G:H2'	1:0:189:A:C8	2.56	0.41
1:0:2170:C:H2'	1:0:2171:U:O4'	2.20	0.41
1:0:2311:U:O4'	1:0:2315:A:N6	2.54	0.41
1:0:2431:C:N3	1:0:2432:A:C5	2.89	0.41
1:0:2634:G:H2'	1:0:2634:G:N3	2.35	0.41
1:0:2748:C:N4	1:0:2749:A:H62	2.19	0.41
1:0:483:A:H2'	1:0:484:G:H5'	2.01	0.41
1:0:499:G:C2	1:0:503:G:O6	2.73	0.41
1:0:65:C:O2	1:0:88:G:N2	2.54	0.41
1:0:475:U:C1'	1:0:699:G:N1	2.69	0.41
1:0:57:G:N1	1:0:72:A:C6	2.88	0.41
1:0:746:G:N7	1:0:774:A:C4	2.87	0.41
1:0:846:A:H2'	1:0:847:C:H6	1.84	0.41
1:0:1031:C:H3'	1:0:1031:C:H6	1.86	0.41

*Continued on next page...*

*Continued from previous page...*

Atom-1	Atom-2	Interatomic distance (Å)	Clash overlap (Å)
1:0:1158:A:H2'	1:0:1159:U:C1'	2.49	0.41
1:0:32:C:H5'	1:0:1251:G:OP1	2.21	0.41
1:0:1306:U:H2'	1:0:1307:U:O5'	2.21	0.41
1:0:1344:C:O2'	1:0:1345:G:C8	2.74	0.41
1:0:1404:C:O2	1:0:1406:A:N7	2.54	0.41
1:0:1426:U:C2'	1:0:1427:G:H5'	2.51	0.41
1:0:1655:C:H2'	1:0:1656:U:O5'	2.21	0.41
1:0:167:A:C8	1:0:168:A:N7	2.89	0.41
1:0:2083:G:H2'	1:0:2084:G:C8	2.55	0.41
1:0:2136:G:H2'	1:0:2137:G:H8	1.86	0.41
1:0:2073:A:C6	1:0:2209:G:C6	3.08	0.41
1:0:2842:C:O2	1:0:2842:C:H2'	2.20	0.41
1:0:312:G:C6	1:0:313:U:O4	2.74	0.41
1:0:212:U:N3	1:0:443:A:C2	2.89	0.41
1:0:589:C:H2'	1:0:590:C:C6	2.55	0.41
1:0:661:C:C2	1:0:662:G:C8	3.08	0.41
1:0:578:U:O2'	1:0:994:A:N1	2.35	0.41
1:0:1104:G:O5'	1:0:1104:G:H8	2.03	0.41
1:0:1177:U:N3	1:0:1197:U:O2	2.54	0.41
1:0:1289:A:N7	1:0:1662:G:C2	2.88	0.41
1:0:1563:U:C2	1:0:1564:U:C5	3.09	0.41
1:0:1602:G:H4'	1:0:1603:A:C8	2.56	0.41
1:0:1937:G:N3	1:0:2530:C:H5''	2.35	0.41
1:0:192:G:H4'	1:0:193:A:H4'	2.01	0.41
1:0:2038:C:H4'	1:0:2039:G:H5''	2.02	0.41
1:0:213:C:H2'	1:0:214:C:C6	2.45	0.41
1:0:2245:A:H1'	1:0:2251:U:O4	2.20	0.41
1:0:225:G:N2	1:0:2410:U:C4'	2.84	0.41
1:0:2515:G:H2'	1:0:2516:U:O4'	2.20	0.41
1:0:2636:A:H2'	1:0:2637:C:H5'	2.03	0.41
1:0:2668:U:C2	1:0:2693:U:C6	3.08	0.41
1:0:2673:G:N2	1:0:2674:C:C2	2.89	0.41
1:0:2823:G:O2'	1:0:2824:C:H6	2.03	0.41
1:0:589:C:O2'	1:0:590:C:H5'	2.20	0.41
1:0:613:A:O2'	1:0:614:G:H5'	2.20	0.41
1:0:785:U:O2'	1:0:786:U:H5'	2.20	0.41
1:0:830:C:O2'	1:0:852:U:C5'	2.64	0.41
1:0:1030:U:N3	1:0:1031:C:C2	2.88	0.41
1:0:1045:G:N1	1:0:1133:G:C4	2.89	0.41
1:0:1162:A:C2	1:0:1163:C:C2	3.09	0.41
1:0:1345:G:H8	1:0:1345:G:O5'	2.04	0.41

*Continued on next page...*

*Continued from previous page...*

Atom-1	Atom-2	Interatomic distance (Å)	Clash overlap (Å)
1:0:1500:U:O2'	1:0:1501:C:H5'	2.21	0.41
1:0:1496:G:N1	1:0:1527:G:N1	2.67	0.41
1:0:1482:U:O4'	1:0:1562:G:N2	2.53	0.41
1:0:158:A:H2'	1:0:159:A:O4'	2.21	0.41
1:0:1680:U:O2'	1:0:1681:A:O5'	2.33	0.41
1:0:195:A:H2'	1:0:196:A:C8	2.56	0.41
1:0:2047:C:H1'	1:0:2429:A:C2	2.56	0.41
1:0:216:U:H2'	1:0:217:U:O4'	2.21	0.41
1:0:2205:C:C2'	1:0:2206:C:H5'	2.44	0.41
1:0:2782:G:N3	1:0:2782:G:H2'	2.35	0.41
1:0:2866:A:H2'	1:0:2867:G:O4'	2.21	0.41
1:0:425:A:H2'	1:0:426:C:O4'	2.21	0.41
1:0:620:G:N2	1:0:628:A:H2	2.13	0.41
1:0:944:A:C6	1:0:945:G:C5	3.08	0.41
1:0:1089:C:H2'	1:0:1099:A:C5'	2.51	0.41
1:0:1016:C:C2	1:0:1154:A:N3	2.88	0.41
1:0:1352:G:H1	1:0:1353:A:N6	2.19	0.41
1:0:1574:A:O2'	1:0:1575:C:O5'	2.27	0.41
1:0:1730:G:H2'	1:0:1731:C:H6	1.85	0.41
1:0:1911:A:H2'	1:0:1912:G:C5'	2.49	0.41
1:0:1960:A:H2'	1:0:1961:A:O4'	2.21	0.41
1:0:2015:G:H4'	1:0:2016:A:OP2	2.20	0.41
1:0:2097:A:H5'	1:0:2105:U:OP1	2.20	0.41
1:0:2195:C:H2'	1:0:2196:U:H5'	2.03	0.41
1:0:2217:G:C5'	1:0:2218:G:N7	2.82	0.41
1:0:2487:G:N1	1:0:2561:G:O6	2.53	0.41
1:0:2565:C:C2	1:0:2566:A:C8	3.09	0.41
1:0:2729:A:H8	1:0:2729:A:O5'	2.04	0.41
1:0:543:G:OP2	1:0:543:G:H8	2.03	0.41
1:0:697:G:C6	1:0:788:G:N7	2.89	0.41
1:0:727:U:H2'	1:0:728:G:C5'	2.46	0.41
1:0:816:U:C2'	1:0:817:A:C5'	2.95	0.41
1:0:991:A:N3	1:0:2020:G:O2'	2.46	0.41
1:0:1054:C:C2'	1:0:1055:A:C5'	2.99	0.41
1:0:987:G:C5'	1:0:1167:A:H62	2.33	0.41
1:0:1198:C:P	1:0:1199:U:O2'	2.79	0.41
1:0:132:U:C4	1:0:133:C:N4	2.85	0.41
1:0:1336:G:C2	1:0:1346:C:H1'	2.56	0.41
1:0:1493:A:C2	1:0:1494:G:H1'	2.55	0.41
1:0:1669:A:H3'	1:0:1670:G:O4'	2.20	0.41
1:0:1883:A:C2	1:0:1953:A:N6	2.89	0.41

*Continued on next page...*

*Continued from previous page...*

Atom-1	Atom-2	Interatomic distance (Å)	Clash overlap (Å)
1:0:1953:A:C2'	1:0:1954:A:OP2	2.69	0.41
1:0:2005:U:C4'	1:0:2006:G:OP1	2.69	0.41
1:0:789:G:N1	1:0:2055:G:OP1	2.50	0.41
1:0:2060:A:H2'	1:0:2061:C:H6	1.85	0.41
1:0:2074:U:H3'	1:0:2075:U:C5'	2.51	0.41
1:0:2219:U:O2	1:0:2219:U:H2'	2.20	0.41
1:0:2223:U:H2'	1:0:2224:U:C6	2.56	0.41
1:0:2291:U:O2'	1:0:2292:C:H5'	2.21	0.41
1:0:2054:A:H2	1:0:2419:C:H41	1.69	0.41
1:0:2464:G:C2'	1:0:2465:G:H5'	2.51	0.41
1:0:2565:C:C2'	1:0:2566:A:H5'	2.51	0.41
1:0:2662:C:N4	1:0:2707:G:H21	2.19	0.41
1:0:2621:G:C2	1:0:2753:C:C2	3.09	0.41
1:0:2756:A:C2'	1:0:2757:G:OP2	2.69	0.41
1:0:2756:A:C2	1:0:2758:A:C6	3.09	0.41
1:0:2837:G:C4	1:0:2838:U:C6	3.09	0.41
1:0:540:G:O6	1:0:2006:G:P	2.79	0.41
1:0:717:G:H2'	1:0:739:G:N2	2.36	0.41
1:0:67:G:C5	1:0:72:A:H2	2.38	0.41
1:0:871:U:C2	1:0:2247:A:H8	2.39	0.41
1:0:970:A:H2'	1:0:971:A:C8	2.56	0.41
1:0:1036:G:C2	1:0:1145:C:O4'	2.74	0.41
1:0:1045:G:H2'	1:0:1046:U:C6	2.56	0.41
1:0:115:G:C5	1:0:117:A:N6	2.89	0.41
1:0:1360:G:C2	1:0:1616:C:N3	2.89	0.41
1:0:1682:A:H2'	1:0:1683:G:H5'	2.03	0.41
1:0:1764:A:C5	1:0:1821:A:H1'	2.55	0.41
1:0:1851:A:H2'	1:0:1852:G:H8	1.86	0.41
1:0:1925:C:N3	1:0:1926:U:C4	2.89	0.41
1:0:1915:A:N1	1:0:1956:G:H1'	2.35	0.41
1:0:1975:G:HO2'	1:0:1976:U:P	2.44	0.41
1:0:2063:A:N6	1:0:2220:A:N6	2.69	0.41
1:0:2350:G:N1	1:0:2351:G:C5	2.89	0.41
1:0:2478:C:N4	1:0:2479:U:O4	2.53	0.41
1:0:2502:G:C6	1:0:2520:A:C2	3.08	0.41
1:0:2724:G:N7	1:0:2735:C:C2	2.89	0.41
1:0:2873:G:H2'	1:0:2874:A:H8	1.86	0.41
1:0:314:G:C2	1:0:326:A:N3	2.89	0.41
1:0:333:A:C4'	1:0:351:A:O4'	2.69	0.41
1:0:351:A:H2'	1:0:352:G:C5'	2.51	0.41
1:0:366:U:H2'	1:0:367:G:C8	2.50	0.41

*Continued on next page...*

*Continued from previous page...*

Atom-1	Atom-2	Interatomic distance (Å)	Clash overlap (Å)
1:0:579:G:C4'	1:0:994:A:C2	3.04	0.41
1:0:67:G:C6	1:0:72:A:H2	2.37	0.41
1:0:754:G:O2'	1:0:755:C:H5'	2.21	0.41
1:0:1135:C:H2'	1:0:1136:G:O4'	2.22	0.40
1:0:1327:C:O5'	1:0:1327:C:H6	2.04	0.40
1:0:1433:A:C6	1:0:1434:U:C2	3.08	0.40
1:0:1463:A:O2'	1:0:1464:A:H5'	2.20	0.40
1:0:1531:C:H2'	1:0:1532:A:H5'	2.02	0.40
1:0:1744:G:O6	1:0:1747:G:C6	2.74	0.40
1:0:1772:C:O2'	1:0:1773:C:P	2.79	0.40
1:0:1937:G:HO2'	1:0:1939:U:H5	1.66	0.40
1:0:2555:G:O2'	1:0:2558:C:OP2	2.34	0.40
1:0:2637:C:H2'	1:0:2638:G:C8	2.56	0.40
1:0:2694:G:C6	1:0:2695:C:N4	2.90	0.40
1:0:2661:G:O6	1:0:2708:U:C1'	2.69	0.40
1:0:246:C:C6	1:0:373:A:H1'	2.57	0.40
1:0:487:G:H4'	1:0:512:A:N6	2.36	0.40
1:0:67:G:N9	1:0:68:C:C6	2.90	0.40
1:0:754:G:C4	1:0:755:C:C5	3.09	0.40
1:0:1054:C:H2'	1:0:1055:A:C5'	2.41	0.40
1:0:2032:G:O2'	1:0:2033:C:H5'	2.20	0.40
1:0:2500:C:H4'	1:0:2543:A:O2'	2.21	0.40
1:0:2644:A:H2'	1:0:2645:C:C6	2.57	0.40
1:0:2712:G:H3'	1:0:2713:A:C5'	2.41	0.40
1:0:468:A:O2'	1:0:469:G:C4'	2.67	0.40
1:0:524:A:H2'	1:0:525:A:O4'	2.21	0.40
1:0:531:G:H2'	1:0:532:A:C8	2.51	0.40
1:0:572:G:H2'	1:0:573:C:H6	1.86	0.40
1:0:572:G:H2'	1:0:573:C:C6	2.56	0.40
1:0:57:G:O6	1:0:66:U:O4	2.39	0.40
1:0:59:G:N7	1:0:62:U:C6	2.89	0.40
1:0:636:G:C8	1:0:637:G:C8	3.09	0.40
1:0:70:A:OP2	1:0:110:U:H2'	2.21	0.40
1:0:756:C:H6	1:0:756:C:O5'	2.03	0.40
1:0:788:G:C2	1:0:800:U:C2'	2.92	0.40
1:0:831:G:H5'	1:0:852:U:OP1	2.21	0.40
1:0:953:G:C6	1:0:954:U:C4	3.10	0.40
1:0:1040:A:H2'	1:0:1041:G:O4'	2.21	0.40
1:0:1016:C:C2	1:0:1154:A:C2	3.09	0.40
1:0:594:G:C6	1:0:1264:C:C4	3.09	0.40
1:0:1299:A:C6	1:0:1302:C:C4	3.10	0.40

*Continued on next page...*

*Continued from previous page...*

Atom-1	Atom-2	Interatomic distance (Å)	Clash overlap (Å)
1:0:1641:C:C2'	1:0:1642:G:H5'	2.50	0.40
1:0:1831:G:O2'	1:0:1832:G:H5'	2.21	0.40
1:0:1898:U:C5	1:0:1899:A:N7	2.90	0.40
1:0:1904:G:H2'	1:0:1905:G:O4'	2.21	0.40
1:0:195:A:O2'	1:0:196:A:H5'	2.22	0.40
1:0:2137:G:H2'	1:0:2138:U:C6	2.57	0.40
1:0:2237:C:C2	1:0:2405:A:H4'	2.57	0.40
1:0:2454:C:H6	1:0:2454:C:O5'	2.04	0.40
1:0:2451:G:O2'	1:0:2457:A:N6	2.54	0.40
1:0:2561:G:C8	1:0:2561:G:H5'	2.57	0.40
1:0:2636:A:H1'	1:0:2644:A:N6	2.36	0.40
1:0:2757:G:C2'	1:0:2758:A:OP2	2.69	0.40
1:0:2813:G:C6	1:0:2814:G:C5	3.09	0.40
1:0:464:G:C6	1:0:465:C:N4	2.89	0.40
1:0:614:G:N1	1:0:634:G:N2	2.70	0.40
1:0:60:A:N6	1:0:61:U:C4	2.90	0.40
1:0:649:G:N2	1:0:660:G:C2	2.90	0.40
1:0:646:C:O2	1:0:650:U:H5''	2.22	0.40
1:0:676:G:C6	1:0:677:G:C5	3.09	0.40
1:0:710:C:H2'	1:0:711:C:C6	2.56	0.40
1:0:1008:G:C2	1:0:1009:C:C6	3.09	0.40
1:0:1238:A:O2'	1:0:1239:A:H5'	2.21	0.40
1:0:1211:G:N2	1:0:1263:G:C5	2.89	0.40
1:0:573:C:H1'	1:0:1266:G:H22	1.86	0.40
1:0:1405:A:H2'	1:0:1406:A:C8	2.56	0.40
1:0:1578:U:N3	1:0:1579:G:C5	2.89	0.40
1:0:1632:A:O2'	1:0:1633:C:OP1	2.39	0.40
1:0:1715:A:C2	1:0:1717:A:C8	3.09	0.40
1:0:1982:C:OP1	1:0:2703:C:O2'	2.36	0.40
1:0:223:C:H2'	1:0:223:C:O2	2.21	0.40
1:0:2301:A:H2'	1:0:2302:G:O4'	2.21	0.40
1:0:2535:C:H2'	1:0:2536:G:O4'	2.21	0.40
1:0:2723:C:C2	1:0:2742:G:N2	2.90	0.40
1:0:2621:G:N2	1:0:2753:C:C2	2.89	0.40
1:0:2787:A:H2'	1:0:2788:C:H6	1.86	0.40
3:0:2881:G19:C10	3:0:2881:G19:H14	2.46	0.40
1:0:478:G:C6	1:0:479:G:N7	2.90	0.40
1:0:565:A:H8	1:0:565:A:O5'	2.05	0.40
1:0:636:G:H2'	1:0:637:G:C5'	2.50	0.40
1:0:58:C:C1'	1:0:72:A:N7	2.84	0.40
1:0:778:G:H5'	1:0:778:G:C8	2.54	0.40

*Continued on next page...*

Continued from previous page...

Atom-1	Atom-2	Interatomic distance (Å)	Clash overlap (Å)
1:0:941:U:O3'	1:0:941:U:OP1	2.40	0.40
1:0:115:G:C2	1:0:117:A:N6	2.89	0.40
1:0:1314:A:H2'	1:0:1315:A:H3'	2.04	0.40
1:0:1442:C:H2'	1:0:1443:G:OP1	2.22	0.40
1:0:1540:C:H2'	1:0:1541:G:H8	1.87	0.40
1:0:1699:A:H2'	1:0:1700:C:C6	2.56	0.40
1:0:1763:G:H21	1:0:1765:C:H5''	1.84	0.40
1:0:1836:C:H2'	1:0:1837:G:O4'	2.21	0.40
1:0:1975:G:C6	1:0:1980:A:C6	3.09	0.40
1:0:198:A:O2'	1:0:199:A:P	2.80	0.40
1:0:539:A:N6	1:0:2006:G:C4	2.90	0.40
1:0:2035:G:N2	1:0:2036:G:C4	2.89	0.40
1:0:2109:A:H2'	1:0:2110:G:H8	1.85	0.40
1:0:219:G:O2'	1:0:231:G:N2	2.55	0.40
1:0:929:A:H5''	1:0:2247:A:H61	1.86	0.40
1:0:2392:G:O5'	1:0:2392:G:H8	2.05	0.40
1:0:2395:C:C3'	1:0:2396:C:H5''	2.51	0.40
1:0:2405:A:O5'	1:0:2405:A:C8	2.74	0.40
1:0:2408:G:C2'	1:0:2409:A:OP1	2.69	0.40
1:0:2416:U:H6	1:0:2416:U:O5'	2.05	0.40
1:0:2448:A:C6	1:0:2461:G:C8	3.10	0.40
1:0:2857:C:H2'	1:0:2858:A:O5'	2.22	0.40
1:0:321:A:C2	1:0:323:G:H1'	2.56	0.40
1:0:554:U:O2'	1:0:555:U:H4'	2.20	0.40
1:0:717:G:C2	1:0:739:G:C2	3.09	0.40
1:0:737:C:O2'	1:0:738:G:H5'	2.20	0.40
1:0:738:G:O5'	1:0:738:G:H8	2.05	0.40
1:0:816:U:H2'	1:0:817:A:O4'	2.22	0.40
1:0:940:G:H2'	1:0:941:U:O4'	2.22	0.40

There are no symmetry-related clashes.

## 5.3 Torsion angles [\(i\)](#)

### 5.3.1 Protein backbone [\(i\)](#)

There are no protein backbone outliers to report in this entry.



### 5.3.2 Protein sidechains [i](#)

In the following table, the Percentiles column shows the percent sidechain outliers of the chain as a percentile score with respect to all X-ray entries followed by that with respect to entries of similar resolution.

The Analysed column shows the number of residues for which the sidechain conformation was analysed, and the total number of residues.

Mol	Chain	Analysed	Rotameric	Outliers	Percentiles
2	B	1/157 (1%)	0	1 (100%)	<b>0</b> <b>0</b>

All (1) residues with a non-rotameric sidechain are listed below:

Mol	Chain	Res	Type
2	B	144	ARG

Some sidechains can be flipped to improve hydrogen bonding and reduce clashes. There are no such sidechains identified.

### 5.3.3 RNA [i](#)

Mol	Chain	Analysed	Backbone Outliers	Pucker Outliers
1	0	2757/2880 (95%)	618 (22%)	184 (6%)

All (618) RNA backbone outliers are listed below:

Mol	Chain	Res	Type
1	0	5	A
1	0	6	A
1	0	13	A
1	0	28	A
1	0	35	G
1	0	45	C
1	0	48	A
1	0	49	U
1	0	50	G
1	0	51	A
1	0	58	C
1	0	59	G
1	0	60	A
1	0	62	U
1	0	66	U

*Continued on next page...*

*Continued from previous page...*

<b>Mol</b>	<b>Chain</b>	<b>Res</b>	<b>Type</b>
1	0	69	G
1	0	70	A
1	0	71	A
1	0	72	A
1	0	74	G
1	0	76	C
1	0	84	G
1	0	87	G
1	0	89	A
1	0	90	G
1	0	99	U
1	0	102	C
1	0	105	G
1	0	110	U
1	0	117	A
1	0	118	U
1	0	119	G
1	0	123	A
1	0	124	A
1	0	129	A
1	0	135	U
1	0	149	A
1	0	155	G
1	0	158	A
1	0	173	A
1	0	174	A
1	0	176	A
1	0	181	A
1	0	182	G
1	0	193	A
1	0	199	A
1	0	200	A
1	0	205	A
1	0	206	U
1	0	207	U
1	0	210	A
1	0	218	A
1	0	219	G
1	0	220	U
1	0	225	G
1	0	227	G
1	0	229	G

*Continued on next page...*

*Continued from previous page...*

<b>Mol</b>	<b>Chain</b>	<b>Res</b>	<b>Type</b>
1	0	242	A
1	0	243	G
1	0	245	C
1	0	305	A
1	0	318	G
1	0	323	G
1	0	333	A
1	0	334	G
1	0	335	A
1	0	339	U
1	0	340	G
1	0	341	A
1	0	342	G
1	0	343	A
1	0	344	G
1	0	358	C
1	0	363	G
1	0	368	A
1	0	373	A
1	0	399	G
1	0	400	U
1	0	401	G
1	0	408	U
1	0	409	G
1	0	414	A
1	0	418	C
1	0	424	G
1	0	435	A
1	0	448	C
1	0	453	U
1	0	455	A
1	0	456	C
1	0	458	G
1	0	459	A
1	0	460	U
1	0	461	A
1	0	463	C
1	0	467	U
1	0	470	U
1	0	484	G
1	0	485	G
1	0	486	U

*Continued on next page...*

*Continued from previous page...*

<b>Mol</b>	<b>Chain</b>	<b>Res</b>	<b>Type</b>
1	0	490	A
1	0	491	A
1	0	492	G
1	0	514	G
1	0	515	A
1	0	517	A
1	0	518	A
1	0	519	C
1	0	537	C
1	0	539	A
1	0	541	C
1	0	542	A
1	0	544	U
1	0	553	C
1	0	554	U
1	0	555	U
1	0	556	A
1	0	558	G
1	0	572	G
1	0	581	A
1	0	583	C
1	0	584	A
1	0	587	A
1	0	595	A
1	0	601	A
1	0	602	C
1	0	613	A
1	0	617	U
1	0	624	A
1	0	631	G
1	0	632	A
1	0	633	G
1	0	636	G
1	0	638	A
1	0	639	G
1	0	648	A
1	0	652	C
1	0	654	A
1	0	655	A
1	0	657	A
1	0	665	A
1	0	666	U

*Continued on next page...*

*Continued from previous page...*

<b>Mol</b>	<b>Chain</b>	<b>Res</b>	<b>Type</b>
1	0	667	U
1	0	669	G
1	0	683	A
1	0	684	C
1	0	685	U
1	0	699	G
1	0	700	C
1	0	728	G
1	0	742	G
1	0	743	A
1	0	752	G
1	0	760	U
1	0	761	G
1	0	766	A
1	0	774	A
1	0	775	U
1	0	776	G
1	0	778	G
1	0	789	G
1	0	790	A
1	0	794	A
1	0	795	A
1	0	796	A
1	0	797	A
1	0	798	G
1	0	801	A
1	0	802	A
1	0	803	C
1	0	805	G
1	0	806	A
1	0	807	A
1	0	813	A
1	0	814	G
1	0	815	A
1	0	818	G
1	0	819	C
1	0	824	U
1	0	825	C
1	0	832	A
1	0	840	U
1	0	841	G
1	0	843	G

*Continued on next page...*

*Continued from previous page...*

<b>Mol</b>	<b>Chain</b>	<b>Res</b>	<b>Type</b>
1	0	844	G
1	0	859	U
1	0	872	G
1	0	874	A
1	0	879	A
1	0	880	C
1	0	912	A
1	0	919	U
1	0	922	A
1	0	926	C
1	0	930	A
1	0	931	G
1	0	941	U
1	0	942	U
1	0	943	U
1	0	944	A
1	0	952	A
1	0	955	G
1	0	956	A
1	0	957	G
1	0	969	U
1	0	970	A
1	0	972	C
1	0	973	U
1	0	984	A
1	0	985	G
1	0	994	A
1	0	996	C
1	0	1000	G
1	0	1001	A
1	0	1005	U
1	0	1006	C
1	0	1007	A
1	0	1018	C
1	0	1019	U
1	0	1022	A
1	0	1024	G
1	0	1030	U
1	0	1032	A
1	0	1033	G
1	0	1034	U
1	0	1036	G

*Continued on next page...*

*Continued from previous page...*

<b>Mol</b>	<b>Chain</b>	<b>Res</b>	<b>Type</b>
1	0	1037	U
1	0	1044	U
1	0	1045	G
1	0	1055	A
1	0	1056	U
1	0	1057	A
1	0	1058	G
1	0	1060	C
1	0	1067	G
1	0	1072	U
1	0	1073	G
1	0	1074	G
1	0	1081	A
1	0	1082	G
1	0	1087	C
1	0	1099	A
1	0	1123	G
1	0	1137	A
1	0	1138	A
1	0	1140	A
1	0	1142	G
1	0	1145	C
1	0	1146	G
1	0	1149	G
1	0	1152	C
1	0	1154	A
1	0	1155	G
1	0	1160	C
1	0	1167	A
1	0	1168	G
1	0	1182	U
1	0	1185	C
1	0	1187	A
1	0	1189	G
1	0	1194	U
1	0	1195	U
1	0	1199	U
1	0	1200	G
1	0	1220	G
1	0	1224	A
1	0	1225	G
1	0	1233	A

*Continued on next page...*

*Continued from previous page...*

<b>Mol</b>	<b>Chain</b>	<b>Res</b>	<b>Type</b>
1	0	1234	C
1	0	1240	G
1	0	1250	A
1	0	1251	G
1	0	1253	C
1	0	1260	A
1	0	1261	G
1	0	1262	U
1	0	1264	C
1	0	1265	G
1	0	1266	G
1	0	1267	A
1	0	1268	U
1	0	1269	G
1	0	1278	A
1	0	1279	G
1	0	1280	U
1	0	1284	G
1	0	1285	A
1	0	1288	A
1	0	1289	A
1	0	1300	A
1	0	1302	C
1	0	1314	A
1	0	1316	G
1	0	1324	G
1	0	1326	U
1	0	1334	A
1	0	1338	G
1	0	1339	U
1	0	1342	U
1	0	1343	C
1	0	1346	C
1	0	1354	A
1	0	1355	A
1	0	1356	G
1	0	1358	C
1	0	1359	G
1	0	1381	G
1	0	1391	A
1	0	1392	U
1	0	1397	A

*Continued on next page...*



*Continued from previous page...*

<b>Mol</b>	<b>Chain</b>	<b>Res</b>	<b>Type</b>
1	0	1398	G
1	0	1409	U
1	0	1411	C
1	0	1433	A
1	0	1441	A
1	0	1442	C
1	0	1443	G
1	0	1459	U
1	0	1460	G
1	0	1465	G
1	0	1466	C
1	0	1468	A
1	0	1469	U
1	0	1470	G
1	0	1473	U
1	0	1474	A
1	0	1475	U
1	0	1476	G
1	0	1482	U
1	0	1489	C
1	0	1490	U
1	0	1496	G
1	0	1497	C
1	0	1498	G
1	0	1505	U
1	0	1508	G
1	0	1513	U
1	0	1514	C
1	0	1524	C
1	0	1529	C
1	0	1532	A
1	0	1544	A
1	0	1552	C
1	0	1553	G
1	0	1570	C
1	0	1571	G
1	0	1573	G
1	0	1574	A
1	0	1575	C
1	0	1583	A
1	0	1584	G
1	0	1585	A

*Continued on next page...*

*Continued from previous page...*

<b>Mol</b>	<b>Chain</b>	<b>Res</b>	<b>Type</b>
1	0	1618	U
1	0	1623	C
1	0	1624	A
1	0	1625	A
1	0	1626	A
1	0	1627	C
1	0	1631	C
1	0	1632	A
1	0	1633	C
1	0	1634	A
1	0	1635	G
1	0	1648	C
1	0	1652	G
1	0	1657	A
1	0	1661	C
1	0	1664	G
1	0	1665	C
1	0	1670	G
1	0	1671	A
1	0	1673	C
1	0	1680	U
1	0	1685	A
1	0	1686	A
1	0	1687	C
1	0	1691	G
1	0	1692	C
1	0	1699	A
1	0	1709	U
1	0	1711	C
1	0	1712	G
1	0	1715	A
1	0	1716	G
1	0	1717	A
1	0	1724	C
1	0	1733	U
1	0	1734	C
1	0	1747	G
1	0	1748	U
1	0	1749	G
1	0	1750	A
1	0	1754	G
1	0	1755	G

*Continued on next page...*

*Continued from previous page...*

<b>Mol</b>	<b>Chain</b>	<b>Res</b>	<b>Type</b>
1	0	1764	A
1	0	1771	A
1	0	1772	C
1	0	1773	C
1	0	1775	A
1	0	1776	A
1	0	1777	A
1	0	1778	U
1	0	1791	C
1	0	1792	C
1	0	1793	A
1	0	1800	A
1	0	1801	C
1	0	1802	A
1	0	1806	G
1	0	1807	A
1	0	1808	C
1	0	1811	A
1	0	1812	U
1	0	1821	A
1	0	1831	G
1	0	1840	A
1	0	1884	A
1	0	1889	G
1	0	1897	C
1	0	1919	A
1	0	1920	A
1	0	1922	U
1	0	1924	C
1	0	1926	U
1	0	1927	U
1	0	1928	G
1	0	1938	U
1	0	1939	U
1	0	1947	G
1	0	1948	C
1	0	1949	A
1	0	1950	C
1	0	1953	A
1	0	1954	A
1	0	1955	G
1	0	1956	G

*Continued on next page...*

*Continued from previous page...*

<b>Mol</b>	<b>Chain</b>	<b>Res</b>	<b>Type</b>
1	0	1957	C
1	0	1964	A
1	0	1976	U
1	0	1978	U
1	0	1979	C
1	0	1980	A
1	0	2003	A
1	0	2004	U
1	0	2005	U
1	0	2006	G
1	0	2014	A
1	0	2015	G
1	0	2016	A
1	0	2019	C
1	0	2029	G
1	0	2034	A
1	0	2035	G
1	0	2038	C
1	0	2039	G
1	0	2044	G
1	0	2045	A
1	0	2050	G
1	0	2051	U
1	0	2052	G
1	0	2059	U
1	0	2060	A
1	0	2075	U
1	0	2076	G
1	0	2082	C
1	0	2094	C
1	0	2096	U
1	0	2118	A
1	0	2119	A
1	0	2140	G
1	0	2162	C
1	0	2168	A
1	0	2172	U
1	0	2183	C
1	0	2189	A
1	0	2191	A
1	0	2192	U
1	0	2195	C

*Continued on next page...*

*Continued from previous page...*

<b>Mol</b>	<b>Chain</b>	<b>Res</b>	<b>Type</b>
1	0	2199	C
1	0	2204	A
1	0	2205	C
1	0	2217	G
1	0	2218	G
1	0	2229	G
1	0	2238	G
1	0	2241	U
1	0	2245	A
1	0	2246	A
1	0	2247	A
1	0	2248	A
1	0	2255	G
1	0	2262	C
1	0	2265	A
1	0	2266	A
1	0	2268	G
1	0	2285	U
1	0	2286	G
1	0	2287	G
1	0	2288	A
1	0	2298	U
1	0	2299	A
1	0	2300	G
1	0	2306	A
1	0	2313	G
1	0	2314	A
1	0	2315	A
1	0	2316	G
1	0	2325	A
1	0	2326	C
1	0	2329	C
1	0	2340	C
1	0	2351	G
1	0	2361	G
1	0	2362	G
1	0	2364	C
1	0	2381	A
1	0	2382	C
1	0	2385	U
1	0	2386	G
1	0	2396	C

*Continued on next page...*

*Continued from previous page...*

<b>Mol</b>	<b>Chain</b>	<b>Res</b>	<b>Type</b>
1	0	2402	U
1	0	2404	A
1	0	2405	A
1	0	2407	G
1	0	2408	G
1	0	2409	A
1	0	2418	A
1	0	2419	C
1	0	2420	C
1	0	2427	A
1	0	2428	U
1	0	2429	A
1	0	2448	A
1	0	2449	G
1	0	2453	C
1	0	2455	A
1	0	2470	U
1	0	2477	C
1	0	2481	G
1	0	2483	U
1	0	2484	G
1	0	2485	U
1	0	2486	C
1	0	2492	G
1	0	2497	A
1	0	2498	U
1	0	2499	C
1	0	2504	G
1	0	2521	A
1	0	2522	G
1	0	2545	A
1	0	2546	G
1	0	2551	A
1	0	2552	C
1	0	2561	G
1	0	2564	U
1	0	2565	C
1	0	2578	G
1	0	2581	A
1	0	2582	G
1	0	2588	U
1	0	2589	C

*Continued on next page...*

*Continued from previous page...*

<b>Mol</b>	<b>Chain</b>	<b>Res</b>	<b>Type</b>
1	0	2591	C
1	0	2593	A
1	0	2594	U
1	0	2608	A
1	0	2609	G
1	0	2625	U
1	0	2633	A
1	0	2634	G
1	0	2661	G
1	0	2662	C
1	0	2668	U
1	0	2681	A
1	0	2692	A
1	0	2693	U
1	0	2694	G
1	0	2699	G
1	0	2705	A
1	0	2707	G
1	0	2712	G
1	0	2713	A
1	0	2728	A
1	0	2730	A
1	0	2731	G
1	0	2732	C
1	0	2736	U
1	0	2737	A
1	0	2738	A
1	0	2745	A
1	0	2756	A
1	0	2757	G
1	0	2758	A
1	0	2759	U
1	0	2760	G
1	0	2761	A
1	0	2762	G
1	0	2770	A
1	0	2771	C
1	0	2774	U
1	0	2782	G
1	0	2783	U
1	0	2784	A
1	0	2795	A

*Continued on next page...*

*Continued from previous page...*

<b>Mol</b>	<b>Chain</b>	<b>Res</b>	<b>Type</b>
1	0	2796	A
1	0	2807	U
1	0	2808	U
1	0	2809	A
1	0	2825	A
1	0	2841	U
1	0	2842	C
1	0	2847	G
1	0	2854	G
1	0	2855	C
1	0	2861	A
1	0	2864	C
1	0	2866	A
1	0	2867	G
1	0	2868	G

All (184) RNA pucker outliers are listed below:

<b>Mol</b>	<b>Chain</b>	<b>Res</b>	<b>Type</b>
1	0	5	A
1	0	13	A
1	0	27	G
1	0	48	A
1	0	50	G
1	0	69	G
1	0	71	A
1	0	73	A
1	0	83	A
1	0	117	A
1	0	118	U
1	0	123	A
1	0	173	A
1	0	176	A
1	0	181	A
1	0	192	G
1	0	198	A
1	0	218	A
1	0	219	G
1	0	312	G
1	0	322	A
1	0	332	C
1	0	333	A

*Continued on next page...*



*Continued from previous page...*

<b>Mol</b>	<b>Chain</b>	<b>Res</b>	<b>Type</b>
1	0	334	G
1	0	340	G
1	0	342	G
1	0	399	G
1	0	403	A
1	0	434	C
1	0	454	G
1	0	458	G
1	0	460	U
1	0	466	A
1	0	469	G
1	0	485	G
1	0	490	A
1	0	513	A
1	0	516	G
1	0	540	G
1	0	541	C
1	0	571	U
1	0	580	A
1	0	582	G
1	0	583	C
1	0	612	G
1	0	631	G
1	0	682	G
1	0	683	A
1	0	698	A
1	0	699	G
1	0	741	G
1	0	760	U
1	0	765	C
1	0	775	U
1	0	777	A
1	0	789	G
1	0	795	A
1	0	797	A
1	0	801	A
1	0	805	G
1	0	814	G
1	0	843	G
1	0	871	U
1	0	956	A
1	0	968	C

*Continued on next page...*

*Continued from previous page...*

<b>Mol</b>	<b>Chain</b>	<b>Res</b>	<b>Type</b>
1	0	972	C
1	0	984	A
1	0	985	G
1	0	1000	G
1	0	1033	G
1	0	1137	A
1	0	1139	A
1	0	1141	U
1	0	1142	G
1	0	1154	A
1	0	1167	A
1	0	1193	G
1	0	1194	U
1	0	1223	G
1	0	1233	A
1	0	1249	G
1	0	1260	A
1	0	1261	G
1	0	1263	G
1	0	1264	C
1	0	1265	G
1	0	1266	G
1	0	1278	A
1	0	1279	G
1	0	1301	U
1	0	1313	U
1	0	1314	A
1	0	1315	A
1	0	1325	U
1	0	1337	G
1	0	1338	G
1	0	1342	U
1	0	1345	G
1	0	1354	A
1	0	1355	A
1	0	1391	A
1	0	1442	C
1	0	1474	A
1	0	1495	G
1	0	1582	A
1	0	1626	A
1	0	1632	A

*Continued on next page...*

*Continued from previous page...*

<b>Mol</b>	<b>Chain</b>	<b>Res</b>	<b>Type</b>
1	0	1633	C
1	0	1634	A
1	0	1651	U
1	0	1664	G
1	0	1684	G
1	0	1685	A
1	0	1686	A
1	0	1691	G
1	0	1698	C
1	0	1710	U
1	0	1711	C
1	0	1716	G
1	0	1723	U
1	0	1749	G
1	0	1771	A
1	0	1772	C
1	0	1775	A
1	0	1790	G
1	0	1791	C
1	0	1820	G
1	0	1923	U
1	0	1926	U
1	0	1938	U
1	0	1963	G
1	0	1975	G
1	0	2004	U
1	0	2005	U
1	0	2015	G
1	0	2016	A
1	0	2018	G
1	0	2034	A
1	0	2050	G
1	0	2059	U
1	0	2093	G
1	0	2161	C
1	0	2191	A
1	0	2204	A
1	0	2228	U
1	0	2245	A
1	0	2261	G
1	0	2312	A
1	0	2325	A

*Continued on next page...*

*Continued from previous page...*

<b>Mol</b>	<b>Chain</b>	<b>Res</b>	<b>Type</b>
1	0	2404	A
1	0	2408	G
1	0	2418	A
1	0	2426	G
1	0	2427	A
1	0	2428	U
1	0	2437	G
1	0	2469	G
1	0	2476	A
1	0	2482	A
1	0	2496	C
1	0	2497	A
1	0	2498	U
1	0	2521	A
1	0	2545	A
1	0	2551	A
1	0	2560	G
1	0	2564	U
1	0	2589	C
1	0	2592	U
1	0	2593	A
1	0	2594	U
1	0	2608	A
1	0	2633	A
1	0	2660	C
1	0	2693	U
1	0	2706	U
1	0	2758	A
1	0	2759	U
1	0	2760	G
1	0	2823	G
1	0	2824	C
1	0	2841	U
1	0	2848	A
1	0	2867	G

#### 5.4 Non-standard residues in protein, DNA, RNA chains

There are no non-standard protein/DNA/RNA residues in this entry.

## 5.5 Carbohydrates [i](#)

There are no carbohydrates in this entry.

## 5.6 Ligand geometry [i](#)

1 ligand is modelled in this entry.

In the following table, the Counts columns list the number of bonds (or angles) for which Mogul statistics could be retrieved, the number of bonds (or angles) that are observed in the model and the number of bonds (or angles) that are defined in the Chemical Component Dictionary. The Link column lists molecule types, if any, to which the group is linked. The Z score for a bond length (or angle) is the number of standard deviations the observed value is removed from the expected value. A bond length (or angle) with  $|Z| > 2$  is considered an outlier worth inspection. RMSZ is the root-mean-square of all Z scores of the bond lengths (or angles).

Mol	Type	Chain	Res	Link	Bond lengths			Bond angles		
					Counts	RMSZ	# Z  > 2	Counts	RMSZ	# Z  > 2
3	G19	0	2881	-	35,39,39	4.35	15 (42%)	47,62,62	2.69	21 (44%)

In the following table, the Chirals column lists the number of chiral outliers, the number of chiral centers analysed, the number of these observed in the model and the number defined in the Chemical Component Dictionary. Similar counts are reported in the Torsion and Rings columns. '-' means no outliers of that kind were identified.

Mol	Type	Chain	Res	Link	Chirals	Torsions	Rings
3	G19	0	2881	-	-	0/15/79/79	0/4/4/4

All (15) bond length outliers are listed below:

Mol	Chain	Res	Type	Atoms	Z	Observed(Å)	Ideal(Å)
3	0	2881	G19	C7-C8	17.53	1.58	1.32
3	0	2881	G19	C12-C11	9.50	1.64	1.55
3	0	2881	G19	C5-C14	9.04	1.63	1.56
3	0	2881	G19	C10-C11	7.83	1.63	1.56
3	0	2881	G19	O3-C21	5.69	1.45	1.35
3	0	2881	G19	C9-C8	3.70	1.58	1.51
3	0	2881	G19	C6-C7	3.36	1.55	1.50
3	0	2881	G19	C22-N1	-3.01	1.32	1.37
3	0	2881	G19	C5-C6	2.64	1.62	1.56
3	0	2881	G19	C24-C23	2.39	1.43	1.39
3	0	2881	G19	C25-C24	2.31	1.43	1.38
3	0	2881	G19	C13-C14	2.23	1.56	1.53
3	0	2881	G19	C23-C22	-2.19	1.45	1.50

*Continued on next page...*

*Continued from previous page...*

Mol	Chain	Res	Type	Atoms	Z	Observed(Å)	Ideal(Å)
3	0	2881	G19	C26-N3	2.17	1.38	1.33
3	0	2881	G19	C13-C12	2.15	1.59	1.55

All (21) bond angle outliers are listed below:

Mol	Chain	Res	Type	Atoms	Z	Observed(°)	Ideal(°)
3	0	2881	G19	C18-C12-C11	8.97	113.29	108.06
3	0	2881	G19	O3-C21-N1	6.18	117.46	108.02
3	0	2881	G19	O3-C21-O4	-5.34	116.49	124.53
3	0	2881	G19	C6-C7-C8	-4.70	115.16	125.22
3	0	2881	G19	C9-C10-C11	4.68	116.85	112.56
3	0	2881	G19	C17-C10-C11	-3.95	109.02	112.11
3	0	2881	G19	O6-C22-N1	3.58	127.58	122.26
3	0	2881	G19	C25-C26-N3	-3.56	118.50	123.84
3	0	2881	G19	C24-C23-C22	3.30	124.95	119.57
3	0	2881	G19	C16-C6-C7	-3.26	104.77	110.40
3	0	2881	G19	C4-C9-C10	-3.02	111.40	116.04
3	0	2881	G19	O2-C11-C10	2.84	114.66	110.87
3	0	2881	G19	C9-C4-C3	-2.80	100.42	103.33
3	0	2881	G19	C26-N3-N2	2.56	122.58	119.09
3	0	2881	G19	C1-C2-C3	2.54	106.88	102.92
3	0	2881	G19	O6-C22-C23	-2.44	115.77	121.08
3	0	2881	G19	C9-C1-C2	2.24	108.78	105.68
3	0	2881	G19	C24-C23-N2	-2.18	119.55	122.25
3	0	2881	G19	O3-C14-C5	2.09	109.36	106.18
3	0	2881	G19	O5-C2-C1	-2.07	107.78	112.81
3	0	2881	G19	C18-C12-C13	-2.02	104.10	105.60

There are no chirality outliers.

There are no torsion outliers.

There are no ring outliers.

1 monomer is involved in 2 short contacts:

Mol	Chain	Res	Type	Clashes	Symm-Clashes
3	0	2881	G19	2	0

The following is a two-dimensional graphical depiction of Mogul quality analysis of bond lengths, bond angles, torsion angles, and ring geometry for all instances of the Ligand of Interest. In addition, ligands with molecular weight > 250 and outliers as shown on the validation Tables will also be included. For torsion angles, if less than 5% of the Mogul distribution of torsion angles is within 10 degrees of the torsion angle in question, then that torsion angle is considered an outlier.

Any bond that is central to one or more torsion angles identified as an outlier by Mogul will be highlighted in the graph. For rings, the root-mean-square deviation (RMSD) between the ring in question and similar rings identified by Mogul is calculated over all ring torsion angles. If the average RMSD is greater than 60 degrees and the minimal RMSD between the ring in question and any Mogul-identified rings is also greater than 60 degrees, then that ring is considered an outlier. The outliers are highlighted in purple. The color gray indicates Mogul did not find sufficient equivalents in the CSD to analyse the geometry.

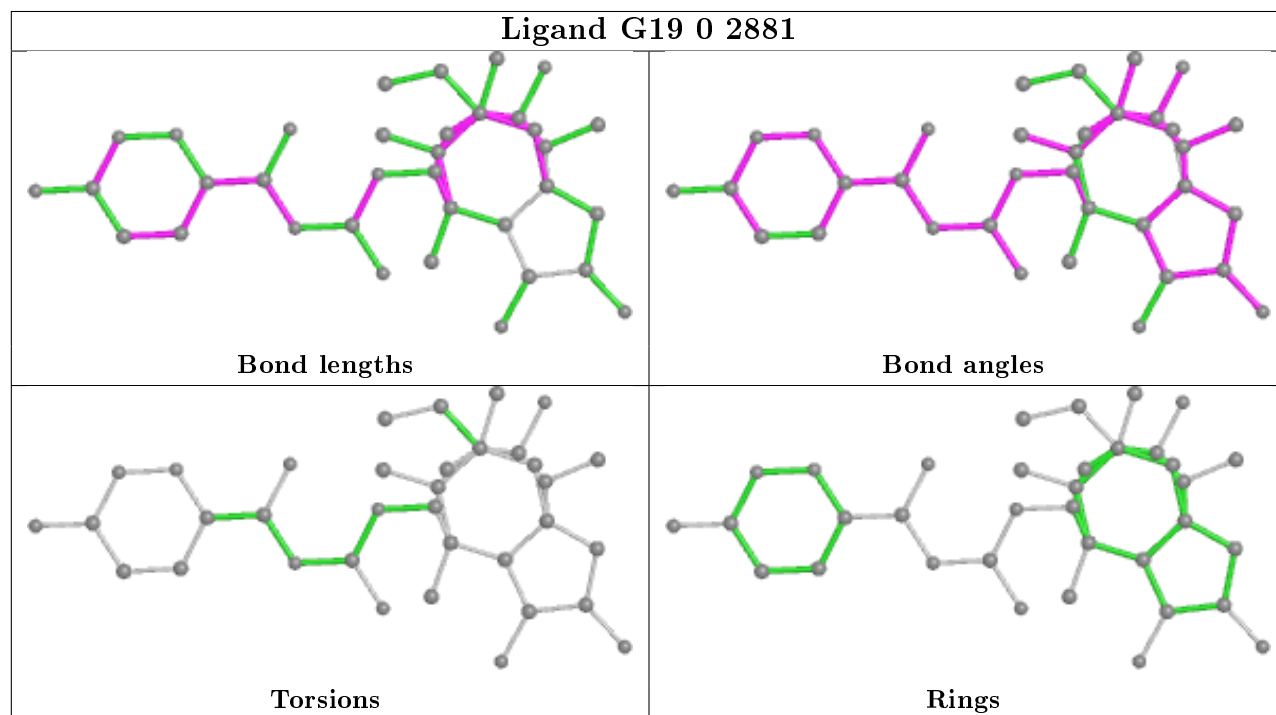

## 5.7 Other polymers [i](#)

There are no such residues in this entry.

## 5.8 Polymer linkage issues [i](#)

There are no chain breaks in this entry.

## 6 Fit of model and data [\(i\)](#)

### 6.1 Protein, DNA and RNA chains [\(i\)](#)

Unable to reproduce the depositors R factor - this section is therefore empty.

### 6.2 Non-standard residues in protein, DNA, RNA chains [\(i\)](#)

Unable to reproduce the depositors R factor - this section is therefore empty.

### 6.3 Carbohydrates [\(i\)](#)

Unable to reproduce the depositors R factor - this section is therefore empty.

### 6.4 Ligands [\(i\)](#)

Unable to reproduce the depositors R factor - this section is therefore empty.

The following is a graphical depiction of the model fit to experimental electron density of all instances of the Ligand of Interest. In addition, ligands with molecular weight > 250 and outliers as shown on the geometry validation Tables will also be included. Each fit is shown from different orientation to approximate a three-dimensional view.

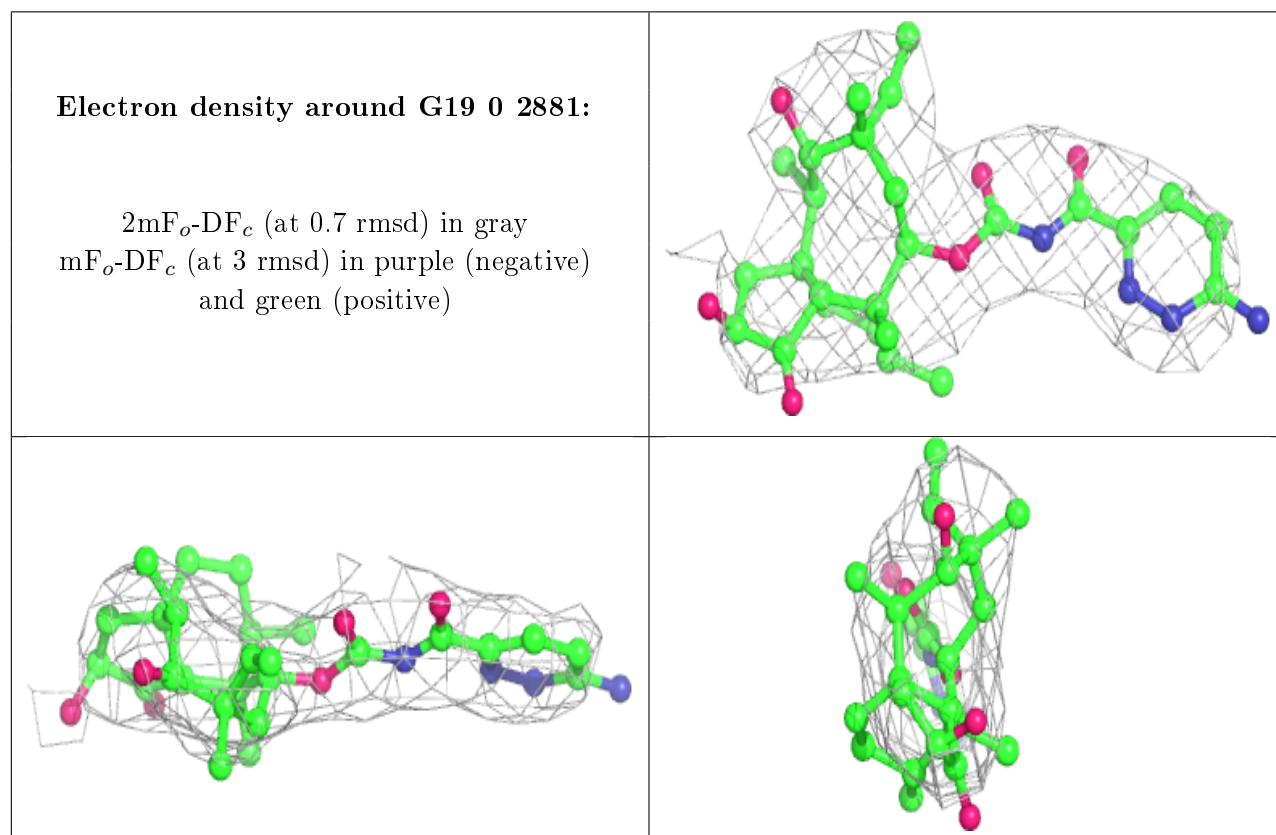



## 6.5 Other polymers

Unable to reproduce the depositors R factor - this section is therefore empty.