Full wwPDB EM Validation Report (i)

Mar 9, 2024 – 12:47 PM EST

PDB ID	:	6O7E
EMDB ID	:	EMD-0640
Title	:	Cryo-EM structure of Csm-crRNA-target RNA ternary complex in complex with AMPPNP in type III-A CRISPR-Cas system
Authors	:	Jia, N.; Patel, D.J.
Deposited on	:	2019-03-07
Resolution	:	3.20 Å(reported)

This is a Full wwPDB EM Validation Report for a publicly released PDB entry.

We welcome your comments at *validation@mail.wwpdb.org*
A user guide is available at
https://www.wwpdb.org/validation/2017/EMValidationReportHelp
with specific help available everywhere you see the (i) symbol.

The types of validation reports are described at
http://www.wwpdb.org/validation/2017/FAQs#types.

The following versions of software and data (see references (1)) were used in the production of this report:

EMDB validation analysis	:	0.0.1.dev70
Mogul	:	1.8.5 (274361), CSD as541be (2020)
MolProbity	:	4.02b-467
buster-report	:	1.1.7 (2018)
Percentile statistics	:	20191225.v01 (using entries in the PDB archive December 25th 2019)
MapQ	:	1.9.13
Ideal geometry (proteins)	:	Engh & Huber (2001)
Ideal geometry (DNA, RNA)	:	Parkinson et al. (1996)
Validation Pipeline (wwPDB-VP)	:	2.36

1 Overall quality at a glance (i)

The following experimental techniques were used to determine the structure:
ELECTRON MICROSCOPY

The reported resolution of this entry is 3.20 Å.

Percentile scores (ranging between 0-100) for global validation metrics of the entry are shown in the following graphic. The table shows the number of entries on which the scores are based.

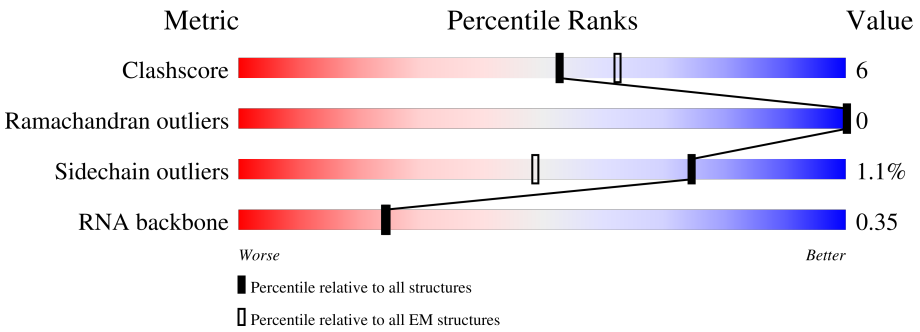

Metric	Whole archive (#Entries)	EM structures (#Entries)
Clashscore	158937	4297
Ramachandran outliers	154571	4023
Sidechain outliers	154315	3826
RNA backbone	4643	859

The table below summarises the geometric issues observed across the polymeric chains and their fit to the map. The red, orange, yellow and green segments of the bar indicate the fraction of residues that contain outliers for >=3, 2, 1 and 0 types of geometric quality criteria respectively. A grey segment represents the fraction of residues that are not modelled. The numeric value for each fraction is indicated below the corresponding segment, with a dot representing fractions <=5% The upper red bar (where present) indicates the fraction of residues that have poor fit to the EM map (all-atom inclusion < 40%). The numeric value is given above the bar.

Mol	Chain	Length	Quality of chain
1	A	791	86% 10%
2	B	187	42% 77% 8% 15%
3	C	291	77% 18%
3	D	291	84% 14%
4	E	289	89% 9%
5	G	38	37% 29% 5% 29%
6	H	40	15% 22% 10% 52%

Continued on next page...

Continued from previous page...

Mol	Chain	Length	Quality of chain
7	Y	378	31% 79% 16%

2 Entry composition (i)

There are 10 unique types of molecules in this entry. The entry contains 17606 atoms, of which 0 are hydrogens and 0 are deuteriums.

In the tables below, the AltConf column contains the number of residues with at least one atom in alternate conformation and the Trace column contains the number of residues modelled with at most 2 atoms.

- Molecule 1 is a protein called Csm1.

Mol	Chain	Residues	Atoms					AltConf	Trace
			Total	C	N	O	S		
1	A	771	6150	3941	1072	1118	19	0	0

There are 16 discrepancies between the modelled and reference sequences:

Chain	Residue	Modelled	Actual	Comment	Reference
A	-13	MET	-	initiating methionine	UNP B6YWB8
A	-12	GLY	-	expression tag	UNP B6YWB8
A	-11	SER	-	expression tag	UNP B6YWB8
A	-10	SER	-	expression tag	UNP B6YWB8
A	-9	HIS	-	expression tag	UNP B6YWB8
A	-8	HIS	-	expression tag	UNP B6YWB8
A	-7	HIS	-	expression tag	UNP B6YWB8
A	-6	HIS	-	expression tag	UNP B6YWB8
A	-5	HIS	-	expression tag	UNP B6YWB8
A	-4	HIS	-	expression tag	UNP B6YWB8
A	-3	SER	-	expression tag	UNP B6YWB8
A	-2	GLN	-	expression tag	UNP B6YWB8
A	-1	ASP	-	expression tag	UNP B6YWB8
A	0	PRO	-	expression tag	UNP B6YWB8
A	14	ALA	HIS	engineered mutation	UNP B6YWB8
A	15	ASN	ASP	engineered mutation	UNP B6YWB8

- Molecule 2 is a protein called Csm2.

Mol	Chain	Residues	Atoms					AltConf	Trace
			Total	C	N	O	S		
2	B	159	1128	714	202	208	4	0	0

There is a discrepancy between the modelled and reference sequences:

Chain	Residue	Modelled	Actual	Comment	Reference
B	0	SER	-	expression tag	UNP B6YWB9

- Molecule 3 is a protein called Csm3.

Mol	Chain	Residues	Atoms					AltConf	Trace
			Total	C	N	O	S		
3	C	278	2214	1406	389	413	6	0	0
3	D	284	2262	1434	398	423	7	0	0

There are 2 discrepancies between the modelled and reference sequences:

Chain	Residue	Modelled	Actual	Comment	Reference
C	0	SER	-	expression tag	UNP B6YWC0
D	0	SER	-	expression tag	UNP B6YWC0

- Molecule 4 is a protein called Csm4.

Mol	Chain	Residues	Atoms					AltConf	Trace
			Total	C	N	O	S		
4	E	286	2261	1467	380	410	4	0	0

- Molecule 5 is a RNA chain called RNA (38-MER).

Mol	Chain	Residues	Atoms					AltConf	Trace
			Total	C	N	O	P		
5	G	27	589	262	115	186	26	0	0

- Molecule 6 is a RNA chain called RNA (40-MER).

Mol	Chain	Residues	Atoms					AltConf	Trace
			Total	C	N	O	P		
6	H	19	398	178	69	132	19	0	0

- Molecule 7 is a protein called Csm5.

Mol	Chain	Residues	Atoms					AltConf	Trace
			Total	C	N	O	S		
7	Y	361	2536	1603	453	471	9	0	0

- Molecule 8 is ZINC ION (three-letter code: ZN) (formula: Zn).

Mol	Chain	Residues	Atoms		AltConf
			Total	Zn	
8	A	1	1	1	0

Continued on next page...

Continued from previous page...

Mol	Chain	Residues	Atoms		AltConf
			Total	Zn	
8	C	1	1	1	0
			Total	Zn	
8	D	1	1	1	0

- Molecule 9 is PHOSPHOAMINOPHOSPHONIC ACID-ADENYLATE ESTER (three-letter code: ANP) (formula: $C_{10}H_{17}N_6O_{12}P_3$).

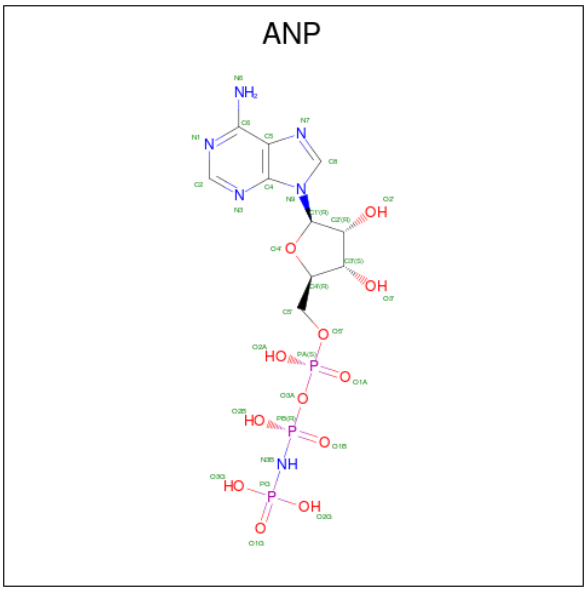

Mol	Chain	Residues	Atoms					AltConf
			Total	C	N	O	P	
9	A	1	31	10	6	12	3	0
			Total	C	N	O	P	
9	A	1	31	10	6	12	3	0

- Molecule 10 is MANGANESE (II) ION (three-letter code: MN) (formula: Mn).

Mol	Chain	Residues	Atoms		AltConf
			Total	Mn	
10	A	3	3	3	0

3 Residue-property plots (i)

These plots are drawn for all protein, RNA, DNA and oligosaccharide chains in the entry. The first graphic for a chain summarises the proportions of the various outlier classes displayed in the second graphic. The second graphic shows the sequence view annotated by issues in geometry and atom inclusion in map density. Residues are color-coded according to the number of geometric quality criteria for which they contain at least one outlier: green = 0, yellow = 1, orange = 2 and red = 3 or more. A red diamond above a residue indicates a poor fit to the EM map for this residue (all-atom inclusion < 40%). Stretches of 2 or more consecutive residues without any outlier are shown as a green connector. Residues present in the sample, but not in the model, are shown in grey.

- Molecule 1: Csm1

Chain A:

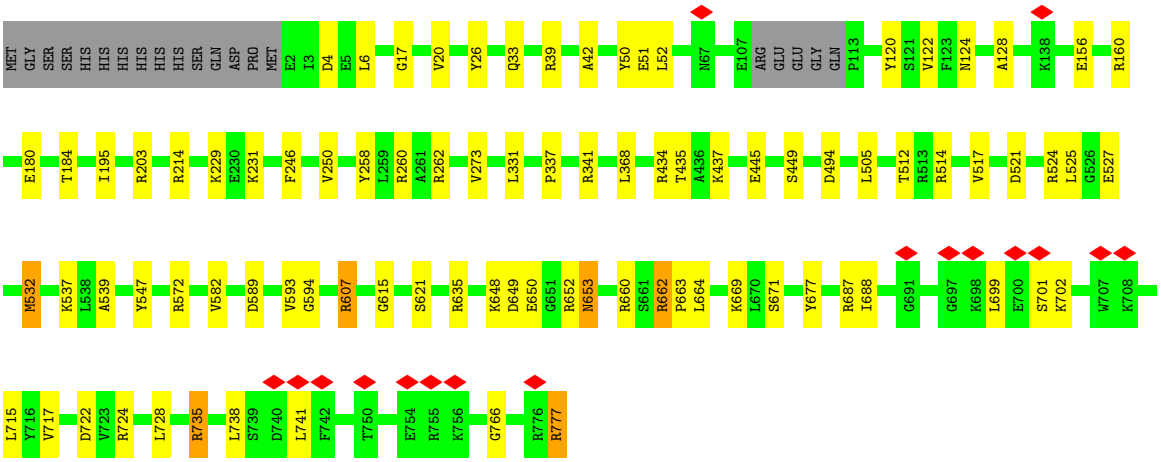

- Molecule 2: Csm2

Chain B:

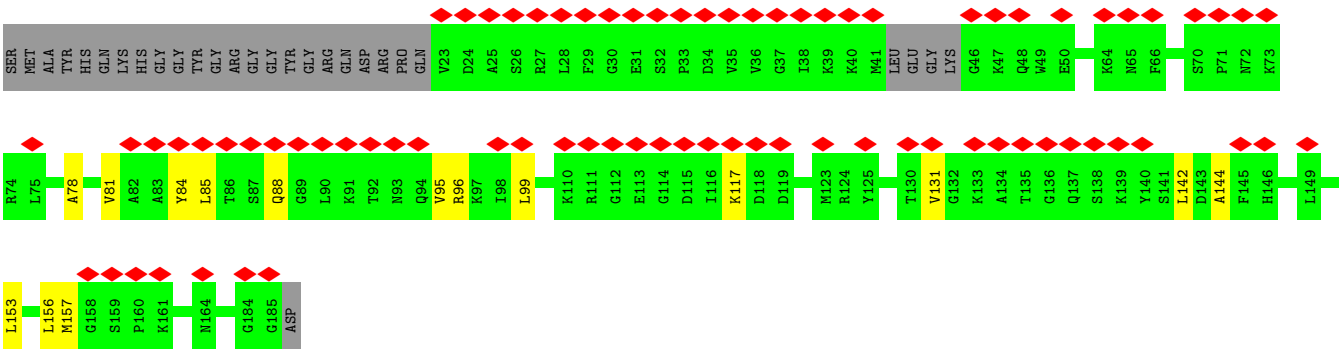

- Molecule 3: Csm3

Chain C:

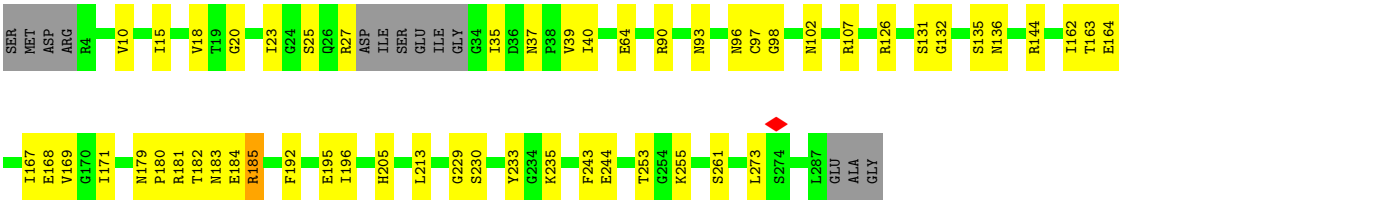

- Molecule 3: Csm3

Chain D:

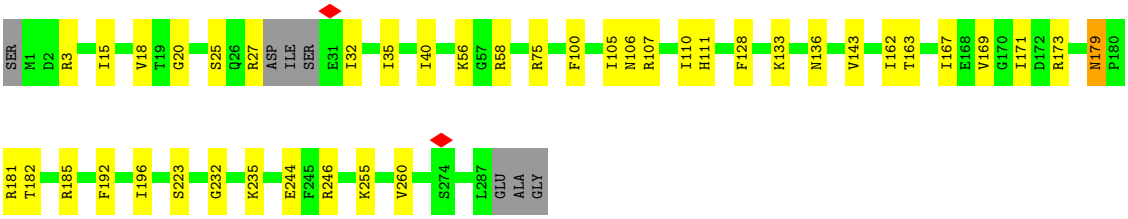

- Molecule 4: Csm4

Chain E:

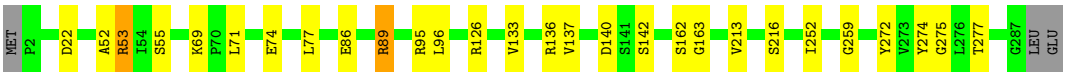

- Molecule 5: RNA (38-MER)

Chain G:

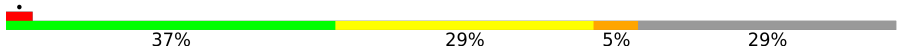

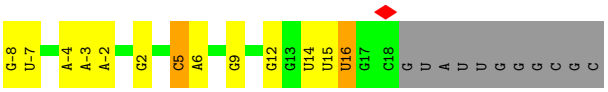

- Molecule 6: RNA (40-MER)

Chain H:

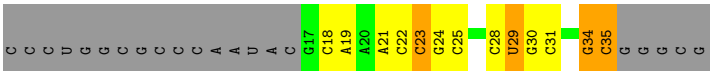

- Molecule 7: Csm5

Chain Y:

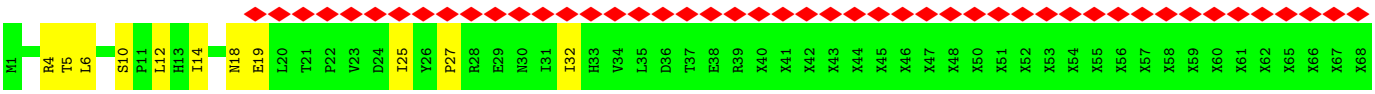

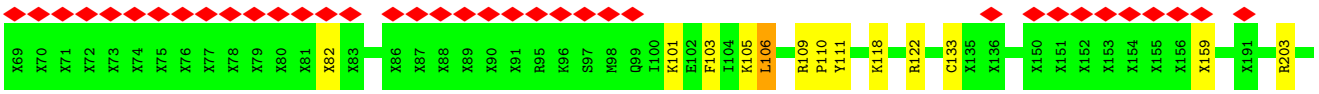

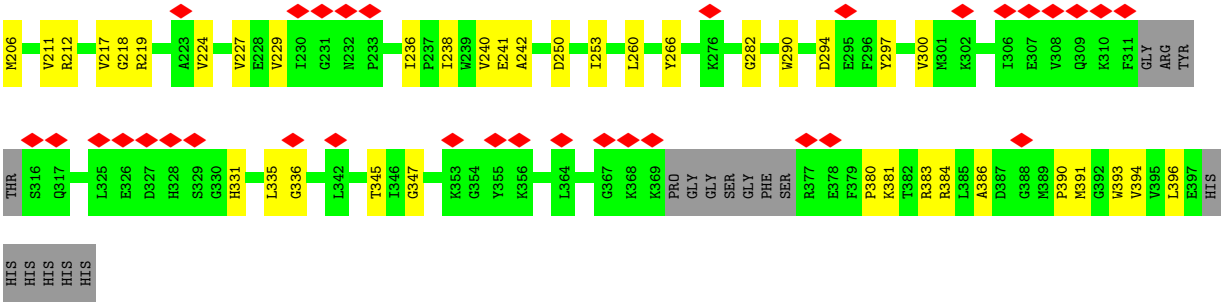
M206 V211 R212 V217 G218 R219 A223 V224 V227 E228 V229 I230 G231 N232 P233 I236 P237 I238 W239 V240 E241 A242 D250 I253 L260 Y266 K276 G282 W290 D294 E295 F296 Y297 V300 M301 K302 I306 E307 V308 Q309 K310 F311 GLY ARG TYR
THR S316 Q317 L325 E326 D327 H328 S329 G330 H331 L335 G336 L342 T345 I346 G347 K353 G354 Y355 K356 L364 G367 K368 K369 PRO GLY GLY SER GLY PHE SER R377 E378 F379 P380 K381 T382 R383 R384 L385 A386 D387 G388 M389 P390 M391 G392 W393 V394 V395 L396 E397 HIS
HIS HIS HIS HIS HIS

4 Experimental information (i)

Property	Value	Source
EM reconstruction method	SINGLE PARTICLE	Depositor
Imposed symmetry	POINT, Not provided	
Number of particles used	110194	Depositor
Resolution determination method	FSC 0.143 CUT-OFF	Depositor
CTF correction method	PHASE FLIPPING AND AMPLITUDE CORRECTION	Depositor
Microscope	FEI TITAN KRIOS	Depositor
Voltage (kV)	300	Depositor
Electron dose ($e^-/Å^2$)	1.35	Depositor
Minimum defocus (nm)	Not provided	
Maximum defocus (nm)	Not provided	
Magnification	Not provided	
Image detector	GATAN K2 SUMMIT (4k x 4k)	Depositor
Maximum map value	0.316	Depositor
Minimum map value	-0.167	Depositor
Average map value	0.000	Depositor
Map value standard deviation	0.006	Depositor
Recommended contour level	0.015	Depositor
Map size (Å)	278.784, 278.784, 278.784	wwPDB
Map dimensions	256, 256, 256	wwPDB
Map angles (°)	90.0, 90.0, 90.0	wwPDB
Pixel spacing (Å)	1.089, 1.089, 1.089	Depositor

5 Model quality (i)

5.1 Standard geometry (i)

Bond lengths and bond angles in the following residue types are not validated in this section: ANP, ZN, MN

The Z score for a bond length (or angle) is the number of standard deviations the observed value is removed from the expected value. A bond length (or angle) with $|Z| > 5$ is considered an outlier worth inspection. RMSZ is the root-mean-square of all Z scores of the bond lengths (or angles).

Mol	Chain	Bond lengths		Bond angles	
		RMSZ	$\#\|Z\|>5$	RMSZ	$\#\|Z\|>5$
1	A	0.29	0/6290	0.54	0/8489
2	B	0.25	0/1142	0.48	0/1540
3	C	0.29	0/2263	0.55	0/3051
3	D	0.28	0/2311	0.54	0/3114
4	E	0.30	0/2322	0.54	0/3146
5	G	0.33	0/661	0.84	0/1033
6	H	0.25	0/442	0.89	0/685
7	Y	0.27	0/2122	0.52	0/2875
All	All	0.29	0/17553	0.56	0/23933

There are no bond length outliers.

There are no bond angle outliers.

There are no chirality outliers.

There are no planarity outliers.

5.2 Too-close contacts (i)

In the following table, the Non-H and H(model) columns list the number of non-hydrogen atoms and hydrogen atoms in the chain respectively. The H(added) column lists the number of hydrogen atoms added and optimized by MolProbity. The Clashes column lists the number of clashes within the asymmetric unit, whereas Symm-Clashes lists symmetry-related clashes.

Mol	Chain	Non-H	H(model)	H(added)	Clashes	Symm-Clashes
1	A	6150	0	6143	49	0
2	B	1128	0	1033	8	0
3	C	2214	0	2181	37	0
3	D	2262	0	2230	29	0
4	E	2261	0	2265	26	0

Continued on next page...

Continued from previous page...

Mol	Chain	Non-H	H(model)	H(added)	Clashes	Symm-Clashes
5	G	589	0	295	15	0
6	H	398	0	208	7	0
7	Y	2536	0	2142	51	0
8	A	1	0	0	0	0
8	C	1	0	0	0	0
8	D	1	0	0	0	0
9	A	62	0	26	3	0
10	A	3	0	0	0	0
All	All	17606	0	16523	190	0

The all-atom clashscore is defined as the number of clashes found per 1000 atoms (including hydrogen atoms). The all-atom clashscore for this structure is 6.

All (190) close contacts within the same asymmetric unit are listed below, sorted by their clash magnitude.

Atom-1	Atom-2	Interatomic distance (Å)	Clash overlap (Å)
7:Y:106:LEU:HD23	7:Y:111:TYR:CD1	1.91	1.04
7:Y:109:ARG:HH11	7:Y:218:GLY:HA2	1.23	1.04
7:Y:106:LEU:HD23	7:Y:111:TYR:HD1	1.23	0.93
7:Y:106:LEU:CD2	7:Y:111:TYR:CD1	2.54	0.91
7:Y:109:ARG:CZ	7:Y:109:ARG:HB3	2.11	0.79
7:Y:109:ARG:NH1	7:Y:218:GLY:HA2	1.97	0.78
1:A:607:ARG:HH21	1:A:653:ASN:HD21	1.34	0.74
7:Y:345:THR:HG22	7:Y:347:GLY:H	1.55	0.71
3:C:171:ILE:HD12	5:G:5:C:C2	2.25	0.70
4:E:52:ALA:HB3	4:E:163:GLY:CA	2.23	0.68
3:C:171:ILE:HD12	5:G:5:C:O2	1.93	0.67
7:Y:103:PHE:O	7:Y:105:LYS:NZ	2.27	0.67
7:Y:294:ASP:OD2	7:Y:331:HIS:ND1	2.27	0.66
3:D:25:SER:HB3	3:D:40:ILE:HG22	1.78	0.65
5:G:14:U:O5'	7:Y:384:ARG:NH1	2.30	0.64
3:C:167:ILE:HG12	3:C:182:THR:HG22	1.80	0.63
3:C:15:ILE:HB	3:C:192:PHE:HB2	1.80	0.63
1:A:246:PHE:O	1:A:262:ARG:NH2	2.33	0.62
3:C:131:SER:HB2	5:G:-3:A:H1'	1.82	0.62
3:D:169:VAL:HG13	3:D:179:ASN:H	1.65	0.62
3:D:167:ILE:HG12	3:D:182:THR:HG22	1.82	0.61
1:A:532:MET:HG3	1:A:537:LYS:HG2	1.82	0.61
3:C:243:PHE:HB2	3:C:261:SER:HB2	1.83	0.60
3:C:96:ASN:HA	3:C:102:ASN:HB2	1.83	0.59
3:C:144:ARG:HD3	3:C:195:GLU:HG2	1.82	0.59

Continued on next page...

Continued from previous page...

Atom-1	Atom-2	Interatomic distance (Å)	Clash overlap (Å)
4:E:53:ARG:HB2	4:E:274:TYR:OH	2.02	0.59
1:A:203:ARG:HH21	1:A:539:ALA:HB1	1.67	0.59
1:A:39:ARG:NH2	1:A:51:GLU:OE2	2.35	0.59
7:Y:106:LEU:HD23	7:Y:106:LEU:H	1.68	0.59
3:D:235:LYS:HE2	7:Y:212:ARG:HH11	1.67	0.58
4:E:52:ALA:HB3	4:E:163:GLY:HA3	1.86	0.58
7:Y:110:PRO:HG2	7:Y:217:VAL:HB	1.86	0.57
4:E:69:LYS:NZ	4:E:74:GLU:OE2	2.37	0.57
3:D:58:ARG:NH1	3:D:223:SER:OG	2.37	0.57
7:Y:106:LEU:HD22	7:Y:111:TYR:CD1	2.38	0.57
1:A:505:LEU:HD13	1:A:594:GLY:HA2	1.85	0.56
3:D:58:ARG:HD3	5:G:5:C:C5	2.41	0.56
1:A:735:ARG:HH22	3:D:27:ARG:HD3	1.69	0.56
3:D:105:ILE:HG13	3:D:110:ILE:HD12	1.87	0.55
7:Y:109:ARG:HB3	7:Y:109:ARG:NH2	2.20	0.55
1:A:662:ARG:HH22	1:A:664:LEU:HD23	1.70	0.55
3:C:132:GLY:HA3	3:C:135:SER:HB3	1.88	0.55
7:Y:203:ARG:NH2	7:Y:266:TYR:O	2.40	0.55
3:C:97:CYS:SG	3:C:98:GLY:N	2.78	0.55
1:A:635:ARG:NH2	4:E:126:ARG:O	2.40	0.54
3:C:90:ARG:O	3:C:93:ASN:ND2	2.40	0.54
7:Y:82:UNK:HA	7:Y:219:ARG:NH1	2.23	0.54
4:E:133:VAL:HB	4:E:142:SER:HB2	1.90	0.54
7:Y:380:PRO:O	7:Y:383:ARG:NH2	2.39	0.54
5:G:12:G:O6	6:H:24:G:N2	2.41	0.53
7:Y:25:ILE:HG22	7:Y:27:PRO:HD3	1.88	0.53
7:Y:390:PRO:HB2	7:Y:393:TRP:HE1	1.72	0.53
7:Y:227:VAL:HG22	7:Y:386:ALA:HB2	1.91	0.53
1:A:120:TYR:HA	1:A:128:ALA:HA	1.91	0.53
3:C:230:SER:OG	3:D:56:LYS:NZ	2.41	0.53
3:D:18:VAL:HB	3:D:235:LYS:HG3	1.91	0.53
7:Y:4:ARG:NH1	7:Y:253:ILE:HB	2.24	0.53
1:A:722:ASP:OD2	1:A:724:ARG:NH2	2.42	0.52
7:Y:101:LYS:HB2	7:Y:240:VAL:HG23	1.91	0.52
3:C:37:ASN:ND2	3:C:183:ASN:OD1	2.37	0.52
3:C:144:ARG:HB2	3:C:195:GLU:HB3	1.92	0.52
1:A:124:ASN:ND2	1:A:615:GLY:O	2.42	0.52
1:A:514:ARG:NH2	3:C:27:ARG:O	2.43	0.52
1:A:260:ARG:NH1	1:A:582:VAL:O	2.43	0.51
1:A:437:LYS:HE3	1:A:445:GLU:HB3	1.91	0.51
1:A:715:LEU:HD22	1:A:724:ARG:HH11	1.76	0.51

Continued on next page...

Continued from previous page...

Atom-1	Atom-2	Interatomic distance (Å)	Clash overlap (Å)
3:D:58:ARG:HD3	5:G:5:C:C6	2.46	0.51
4:E:52:ALA:HB3	4:E:162:SER:O	2.10	0.51
7:Y:5:THR:HA	7:Y:250:ASP:HA	1.93	0.51
1:A:122:VAL:HG23	1:A:195:ILE:HD13	1.91	0.51
3:D:107:ARG:NH2	6:H:29:U:O5'	2.44	0.51
1:A:180:GLU:O	1:A:184:THR:OG1	2.27	0.51
4:E:77:LEU:HD11	4:E:96:LEU:HD23	1.93	0.51
3:C:169:VAL:HA	3:C:180:PRO:HA	1.92	0.50
3:D:162:ILE:HG23	3:D:163:THR:HG23	1.92	0.50
3:D:244:GLU:OE1	3:D:246:ARG:NH1	2.45	0.50
3:C:168:GLU:OE2	3:C:233:TYR:OH	2.27	0.50
7:Y:133:CYS:O	7:Y:159:UNK:N	2.44	0.50
3:D:56:LYS:HE3	3:D:128:PHE:HD1	1.76	0.50
5:G:15:U:OP2	7:Y:384:ARG:NH2	2.42	0.50
3:D:171:ILE:O	3:D:173:ARG:NH2	2.45	0.49
5:G:12:G:N2	6:H:23:C:O2	2.39	0.49
2:B:131:VAL:HG12	2:B:142:LEU:HB3	1.95	0.49
7:Y:118:LYS:HB2	7:Y:211:VAL:HG21	1.93	0.49
7:Y:211:VAL:HG12	7:Y:253:ILE:HG12	1.92	0.49
7:Y:109:ARG:HH21	7:Y:109:ARG:HG3	1.77	0.49
7:Y:224:VAL:HA	7:Y:241:GLU:HA	1.94	0.49
3:C:23:ILE:H	3:C:39:VAL:HG23	1.77	0.48
3:C:136:ASN:ND2	5:G:-4:A:N3	2.61	0.48
3:C:164:GLU:OE2	3:C:185:ARG:NE	2.36	0.48
9:A:803:ANP:O2B	9:A:803:ANP:O2G	2.31	0.48
2:B:96:ARG:HA	2:B:99:LEU:HB2	1.96	0.48
3:D:133:LYS:HG3	6:H:34:G:H4'	1.94	0.48
3:C:18:VAL:HB	3:C:235:LYS:HG3	1.95	0.48
3:D:232:GLY:HA2	7:Y:212:ARG:HA	1.96	0.48
7:Y:109:ARG:HH21	7:Y:109:ARG:CG	2.26	0.48
1:A:649:ASP:HB2	4:E:95:ARG:HH12	1.79	0.48
1:A:6:LEU:HD11	1:A:52:LEU:HD22	1.96	0.48
1:A:156:GLU:OE2	1:A:160:ARG:NE	2.47	0.47
4:E:52:ALA:CB	4:E:162:SER:O	2.62	0.47
3:D:244:GLU:HG2	3:D:260:VAL:HG22	1.97	0.47
1:A:231:LYS:HD2	1:A:337:PRO:HB2	1.97	0.47
1:A:435:THR:O	1:A:449:SER:OG	2.24	0.47
7:Y:106:LEU:CD2	7:Y:111:TYR:HD1	2.03	0.46
1:A:250:VAL:HG11	1:A:258:TYR:HE2	1.80	0.46
7:Y:14:ILE:HD13	7:Y:336:GLY:HA2	1.97	0.46
4:E:53:ARG:HD3	4:E:277:THR:O	2.15	0.46

Continued on next page...

Continued from previous page...

Atom-1	Atom-2	Interatomic distance (Å)	Clash overlap (Å)
7:Y:297:TYR:HA	7:Y:300:VAL:HG12	1.98	0.46
1:A:26:TYR:HB2	1:A:33:GLN:HG2	1.98	0.46
1:A:521:ASP:HB3	1:A:589:ASP:HB3	1.96	0.46
3:C:169:VAL:HG12	5:G:5:C:H3'	1.97	0.46
3:C:229:GLY:H	3:C:233:TYR:HB2	1.81	0.46
1:A:728:LEU:HD23	3:D:32:ILE:HD11	1.98	0.46
3:C:25:SER:HB3	3:C:40:ILE:HG22	1.98	0.46
3:C:10:VAL:HB	3:C:244:GLU:HB2	1.98	0.46
2:B:84:TYR:O	2:B:88:GLN:NE2	2.49	0.46
1:A:525:LEU:N	9:A:802:ANP:O2B	2.48	0.46
3:D:27:ARG:NH2	3:D:35:ILE:O	2.50	0.45
4:E:55:SER:HA	4:E:216:SER:HB3	1.98	0.45
4:E:22:ASP:HA	4:E:274:TYR:HB3	1.98	0.45
1:A:660:ARG:NH1	1:A:669:LYS:O	2.49	0.45
1:A:517:VAL:HG22	1:A:593:VAL:HG12	1.99	0.45
2:B:117:LYS:NZ	2:B:157:MET:O	2.42	0.45
1:A:650:GLU:OE1	1:A:671:SER:OG	2.28	0.45
4:E:259:GLY:N	4:E:275:GLY:O	2.44	0.45
1:A:738:LEU:HD22	1:A:741:LEU:HD13	1.99	0.44
3:D:20:GLY:HA3	3:D:185:ARG:HE	1.82	0.44
5:G:16:U:H5"	7:Y:381:LYS:HD3	1.99	0.44
1:A:524:ARG:NH1	1:A:527:GLU:OE1	2.50	0.44
7:Y:250:ASP:OD1	7:Y:250:ASP:N	2.51	0.44
7:Y:10:SER:HB2	7:Y:391:MET:HA	1.99	0.44
1:A:180:GLU:OE2	1:A:547:TYR:OH	2.34	0.44
3:D:3:ARG:HB2	4:E:137:VAL:HG13	1.99	0.44
7:Y:260:LEU:HD22	7:Y:282:GLY:HA2	1.99	0.44
1:A:687:ARG:HG3	1:A:688:ILE:HG23	1.99	0.44
3:C:126:ARG:HD2	3:C:205:HIS:CE1	2.53	0.44
3:C:179:ASN:HD21	3:D:107:ARG:HB2	1.83	0.44
3:D:143:VAL:HG22	3:D:196:ILE:HG12	1.98	0.44
2:B:85:LEU:HD21	2:B:144:ALA:HB3	1.98	0.43
7:Y:122:ARG:NH1	7:Y:206:MET:HG3	2.33	0.43
1:A:701:SER:OG	6:H:30:G:N7	2.51	0.43
7:Y:4:ARG:NH1	7:Y:290:TRP:HZ2	2.16	0.43
3:D:100:PHE:O	3:D:111:HIS:ND1	2.44	0.43
1:A:677:TYR:OH	1:A:766:GLY:O	2.34	0.43
3:C:35:ILE:HG21	3:C:184:GLU:HB2	2.00	0.43
4:E:86:GLU:OE2	4:E:89:ARG:NH2	2.51	0.43
4:E:213:VAL:HG12	4:E:252:ILE:HG13	1.99	0.43
1:A:621:SER:OG	1:A:652:ARG:O	2.36	0.43

Continued on next page...

Continued from previous page...

Atom-1	Atom-2	Interatomic distance (Å)	Clash overlap (Å)
7:Y:4:ARG:HH11	7:Y:290:TRP:HZ2	1.66	0.43
1:A:699:LEU:HA	1:A:702:LYS:HD2	1.99	0.43
4:E:52:ALA:HB3	4:E:163:GLY:HA2	2.00	0.43
7:Y:227:VAL:HB	7:Y:238:ILE:HB	2.01	0.43
4:E:52:ALA:CB	4:E:163:GLY:HA2	2.49	0.43
3:C:196:ILE:HG21	3:C:213:LEU:HD21	2.00	0.43
3:C:273:LEU:HD23	3:D:255:LYS:HG2	2.01	0.43
7:Y:109:ARG:NH2	7:Y:109:ARG:CG	2.81	0.42
1:A:368:LEU:HD22	4:E:71:LEU:HD23	2.02	0.42
3:C:64:GLU:OE1	4:E:136:ARG:NE	2.52	0.42
1:A:494:ASP:N	1:A:494:ASP:OD1	2.52	0.42
3:C:107:ARG:HE	4:E:140:ASP:HB3	1.85	0.42
4:E:52:ALA:CB	4:E:163:GLY:CA	2.95	0.42
7:Y:19:GLU:HG3	7:Y:101:LYS:HG2	2.01	0.42
1:A:512:THR:HB	1:A:777:ARG:HB3	2.01	0.42
3:C:253:THR:HG23	3:C:255:LYS:H	1.84	0.42
3:C:180:PRO:HG2	6:H:30:G:H1'	2.01	0.42
2:B:95:VAL:HG12	2:B:99:LEU:HG	2.01	0.42
2:B:153:LEU:HD23	2:B:156:LEU:HD12	2.02	0.42
1:A:663:PRO:HG3	1:A:717:VAL:HA	2.01	0.41
4:E:272:TYR:O	5:G:-8:G:O5'	2.38	0.41
7:Y:27:PRO:HB3	7:Y:32:ILE:HG22	2.02	0.41
1:A:4:ASP:HB3	1:A:214:ARG:HH22	1.85	0.41
3:C:107:ARG:NH2	6:H:35:C:O4'	2.53	0.41
3:C:20:GLY:HA3	3:C:185:ARG:HD3	2.02	0.41
1:A:229:LYS:HG2	1:A:341:ARG:HD2	2.03	0.41
1:A:42:ALA:HB2	1:A:50:TYR:HB2	2.03	0.41
3:C:162:ILE:HG23	3:C:163:THR:HG23	2.02	0.41
4:E:53:ARG:HE	4:E:53:ARG:HB3	1.68	0.41
7:Y:105:LYS:HG2	7:Y:110:PRO:HA	2.02	0.41
9:A:803:ANP:O2B	9:A:803:ANP:O1A	2.39	0.41
3:D:15:ILE:HB	3:D:192:PHE:HB2	2.03	0.41
3:D:136:ASN:ND2	5:G:2:G:H1'	2.36	0.41
7:Y:6:LEU:HB3	7:Y:396:LEU:HD23	2.01	0.40
7:Y:229:VAL:HB	7:Y:236:ILE:HG12	2.03	0.40
2:B:78:ALA:HA	2:B:81:VAL:HB	2.04	0.40
4:E:133:VAL:HG22	5:G:-2:A:H1'	2.02	0.40
1:A:648:LYS:O	1:A:652:ARG:NE	2.47	0.40
7:Y:335:LEU:HD12	7:Y:394:VAL:HG21	2.03	0.40
1:A:17:GLY:HA2	1:A:20:VAL:HG22	2.04	0.40
1:A:273:VAL:HG11	1:A:331:LEU:HD21	2.02	0.40

Continued on next page...

Continued from previous page...

Atom-1	Atom-2	Interatomic distance (Å)	Clash overlap (Å)
7:Y:12:LEU:H	7:Y:242:ALA:HB1	1.86	0.40

There are no symmetry-related clashes.

5.3 Torsion angles (i)

5.3.1 Protein backbone (i)

In the following table, the Percentiles column shows the percent Ramachandran outliers of the chain as a percentile score with respect to all PDB entries followed by that with respect to all EM entries.

The Analysed column shows the number of residues for which the backbone conformation was analysed, and the total number of residues.

Mol	Chain	Analysed	Favoured	Allowed	Outliers	Percentiles	
1	A	767/791 (97%)	725 (94%)	42 (6%)	0	100	100
2	B	155/187 (83%)	140 (90%)	15 (10%)	0	100	100
3	C	274/291 (94%)	256 (93%)	18 (7%)	0	100	100
3	D	280/291 (96%)	264 (94%)	16 (6%)	0	100	100
4	E	284/289 (98%)	271 (95%)	13 (5%)	0	100	100
7	Y	259/378 (68%)	249 (96%)	10 (4%)	0	100	100
All	All	2019/2227 (91%)	1905 (94%)	114 (6%)	0	100	100

There are no Ramachandran outliers to report.

5.3.2 Protein sidechains (i)

In the following table, the Percentiles column shows the percent sidechain outliers of the chain as a percentile score with respect to all PDB entries followed by that with respect to all EM entries.

The Analysed column shows the number of residues for which the sidechain conformation was analysed, and the total number of residues.

Mol	Chain	Analysed	Rotameric	Outliers	Percentiles	
1	A	643/664 (97%)	635 (99%)	8 (1%)	71	88
2	B	95/154 (62%)	95 (100%)	0	100	100

Continued on next page...

Continued from previous page...

Mol	Chain	Analysed	Rotameric	Outliers	Percentiles	
3	C	237/248 (96%)	235 (99%)	2 (1%)	81	93
3	D	242/248 (98%)	238 (98%)	4 (2%)	60	83
4	E	237/240 (99%)	235 (99%)	2 (1%)	81	93
7	Y	212/245 (86%)	210 (99%)	2 (1%)	78	91
All	All	1666/1799 (93%)	1648 (99%)	18 (1%)	74	88

All (18) residues with a non-rotameric sidechain are listed below:

Mol	Chain	Res	Type
1	A	434	ARG
1	A	532	MET
1	A	572	ARG
1	A	607	ARG
1	A	653	ASN
1	A	662	ARG
1	A	735	ARG
1	A	777	ARG
3	C	181	ARG
3	C	185	ARG
3	D	75	ARG
3	D	106	ASN
3	D	179	ASN
3	D	181	ARG
4	E	53	ARG
4	E	89	ARG
7	Y	18	ASN
7	Y	106	LEU

Sometimes sidechains can be flipped to improve hydrogen bonding and reduce clashes. All (9) such sidechains are listed below:

Mol	Chain	Res	Type
1	A	201	HIS
1	A	653	ASN
1	A	668	HIS
3	C	93	ASN
3	C	136	ASN
3	C	179	ASN
3	D	106	ASN
3	D	179	ASN
7	Y	18	ASN

5.3.3 RNA (i)

Mol	Chain	Analysed	Backbone Outliers	Pucker Outliers
5	G	26/38 (68%)	5 (19%)	1 (3%)
6	H	18/40 (45%)	11 (61%)	0
All	All	44/78 (56%)	16 (36%)	1 (2%)

All (16) RNA backbone outliers are listed below:

Mol	Chain	Res	Type
5	G	-7	U
5	G	5	C
5	G	6	A
5	G	9	G
5	G	16	U
6	H	18	C
6	H	19	A
6	H	21	A
6	H	22	C
6	H	23	C
6	H	25	C
6	H	28	C
6	H	29	U
6	H	31	C
6	H	34	G
6	H	35	C

All (1) RNA pucker outliers are listed below:

Mol	Chain	Res	Type
5	G	5	C

5.4 Non-standard residues in protein, DNA, RNA chains (i)

There are no non-standard protein/DNA/RNA residues in this entry.

5.5 Carbohydrates (i)

There are no monosaccharides in this entry.

5.6 Ligand geometry (i)

Of 8 ligands modelled in this entry, 6 are monoatomic - leaving 2 for Mogul analysis.

In the following table, the Counts columns list the number of bonds (or angles) for which Mogul statistics could be retrieved, the number of bonds (or angles) that are observed in the model and the number of bonds (or angles) that are defined in the Chemical Component Dictionary. The Link column lists molecule types, if any, to which the group is linked. The Z score for a bond length (or angle) is the number of standard deviations the observed value is removed from the expected value. A bond length (or angle) with $|Z| > 2$ is considered an outlier worth inspection. RMSZ is the root-mean-square of all Z scores of the bond lengths (or angles).

Mol	Type	Chain	Res	Link	Bond lengths			Bond angles		
					Counts	RMSZ	$\#\|Z\| > 2$	Counts	RMSZ	$\#\|Z\| > 2$
9	ANP	A	803	-	29,33,33	1.10	4 (13%)	31,52,52	1.19	2 (6%)
9	ANP	A	802	10	29,33,33	1.04	4 (13%)	31,52,52	1.08	2 (6%)

In the following table, the Chirals column lists the number of chiral outliers, the number of chiral centers analysed, the number of these observed in the model and the number defined in the Chemical Component Dictionary. Similar counts are reported in the Torsion and Rings columns. '-' means no outliers of that kind were identified.

Mol	Type	Chain	Res	Link	Chirals	Torsions	Rings
9	ANP	A	803	-	-	4/14/38/38	0/3/3/3
9	ANP	A	802	10	-	2/14/38/38	0/3/3/3

All (8) bond length outliers are listed below:

Mol	Chain	Res	Type	Atoms	Z	Observed(Å)	Ideal(Å)
9	A	803	ANP	PG-N3B	2.45	1.69	1.63
9	A	803	ANP	PB-O3A	-2.44	1.56	1.59
9	A	803	ANP	PG-O1G	2.41	1.50	1.46
9	A	803	ANP	PB-O1B	2.28	1.49	1.46
9	A	802	ANP	PG-O1G	2.24	1.49	1.46
9	A	802	ANP	PG-N3B	2.23	1.69	1.63
9	A	802	ANP	PB-O3A	-2.21	1.56	1.59
9	A	802	ANP	PB-O1B	2.13	1.49	1.46

All (4) bond angle outliers are listed below:

Mol	Chain	Res	Type	Atoms	Z	Observed(^{o})	Ideal(^{o})
9	A	803	ANP	PB-O3A-PA	-4.06	118.33	132.62
9	A	802	ANP	PB-O3A-PA	-3.32	120.92	132.62
9	A	803	ANP	C5-C6-N6	2.36	123.94	120.35

Continued on next page...

Continued from previous page...

Mol	Chain	Res	Type	Atoms	Z	Observed(^{o})	Ideal(^{o})
9	A	802	ANP	C5-C6-N6	2.23	123.75	120.35

There are no chirality outliers.

All (6) torsion outliers are listed below:

Mol	Chain	Res	Type	Atoms
9	A	802	ANP	PB-N3B-PG-O1G
9	A	803	ANP	PG-N3B-PB-O1B
9	A	803	ANP	O4'-C4'-C5'-O5'
9	A	803	ANP	C3'-C4'-C5'-O5'
9	A	803	ANP	PB-O3A-PA-O1A
9	A	802	ANP	O4'-C4'-C5'-O5'

There are no ring outliers.

2 monomers are involved in 3 short contacts:

Mol	Chain	Res	Type	Clashes	Symm-Clashes
9	A	803	ANP	2	0
9	A	802	ANP	1	0

The following is a two-dimensional graphical depiction of Mogul quality analysis of bond lengths, bond angles, torsion angles, and ring geometry for all instances of the Ligand of Interest. In addition, ligands with molecular weight > 250 and outliers as shown on the validation Tables will also be included. For torsion angles, if less then 5% of the Mogul distribution of torsion angles is within 10 degrees of the torsion angle in question, then that torsion angle is considered an outlier. Any bond that is central to one or more torsion angles identified as an outlier by Mogul will be highlighted in the graph. For rings, the root-mean-square deviation (RMSD) between the ring in question and similar rings identified by Mogul is calculated over all ring torsion angles. If the average RMSD is greater than 60 degrees and the minimal RMSD between the ring in question and any Mogul-identified rings is also greater than 60 degrees, then that ring is considered an outlier. The outliers are highlighted in purple. The color gray indicates Mogul did not find sufficient equivalents in the CSD to analyse the geometry.

Ligand ANP A 803

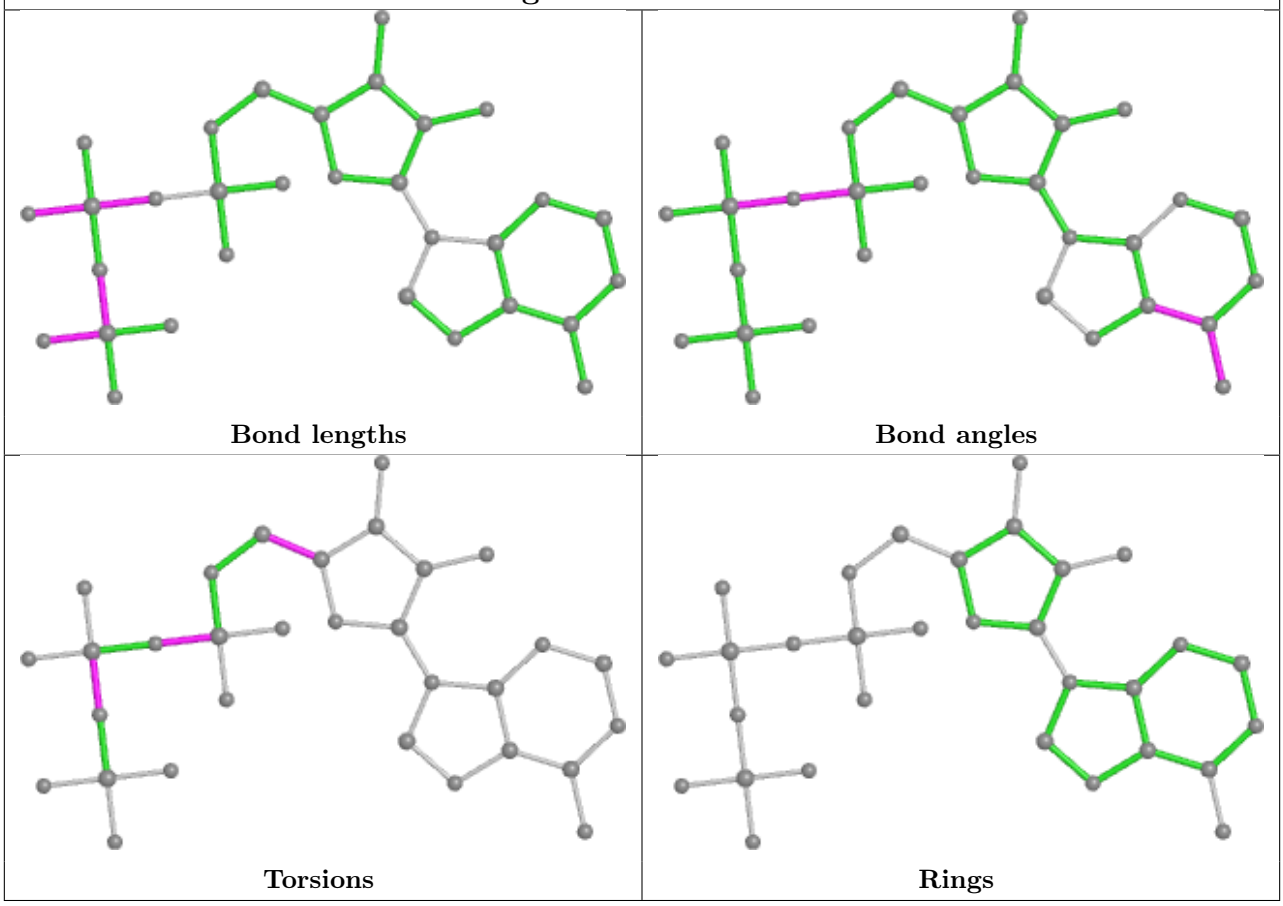

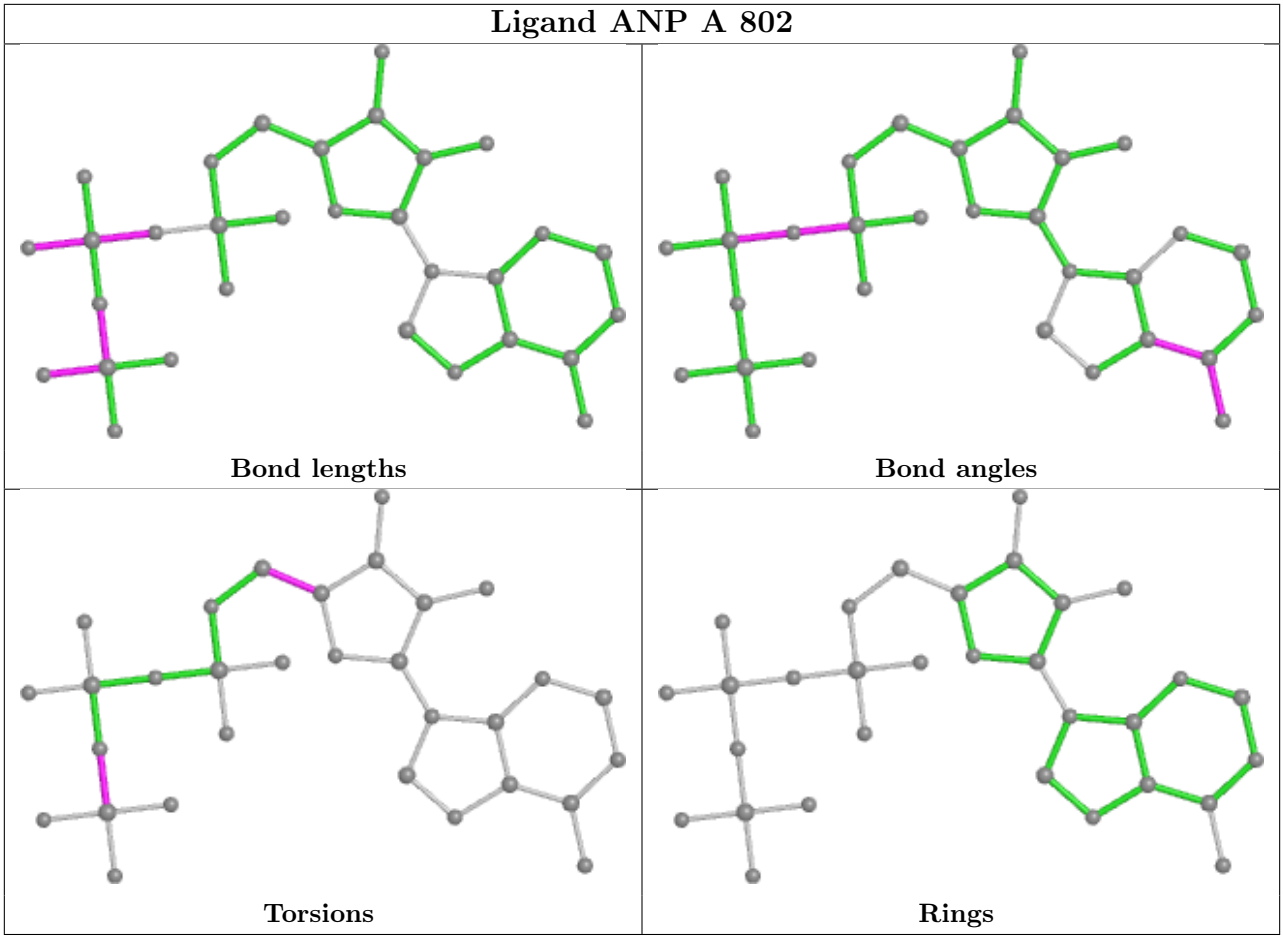

5.7 Other polymers (i)

There are no such residues in this entry.

5.8 Polymer linkage issues (i)

The following chains have linkage breaks:

Mol	Chain	Number of breaks
7	Y	8

All chain breaks are listed below:

Model	Chain	Residue-1	Atom-1	Residue-2	Atom-2	Distance (Å)
1	Y	169:UNK	C	175:UNK	N	17.56
1	Y	91:UNK	C	95:ARG	N	9.63
1	Y	191:UNK	C	197:ILE	N	7.06
1	Y	143:UNK	C	150:UNK	N	7.00
1	Y	156:UNK	C	159:UNK	N	6.48

Continued on next page...

Continued from previous page...

Model	Chain	Residue-1	Atom-1	Residue-2	Atom-2	Distance (Å)
1	Y	62:UNK	C	65:UNK	N	6.08
1	Y	133:CYS	C	135:UNK	N	4.92
1	Y	48:UNK	C	50:UNK	N	4.24

6 Map visualisation (i)

This section contains visualisations of the EMDB entry EMD-0640. These allow visual inspection of the internal detail of the map and identification of artifacts.

No raw map or half-maps were deposited for this entry and therefore no images, graphs, etc. pertaining to the raw map can be shown.

6.1 Orthogonal projections (i)

6.1.1 Primary map

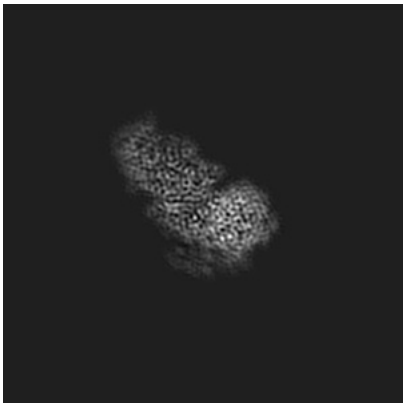

X

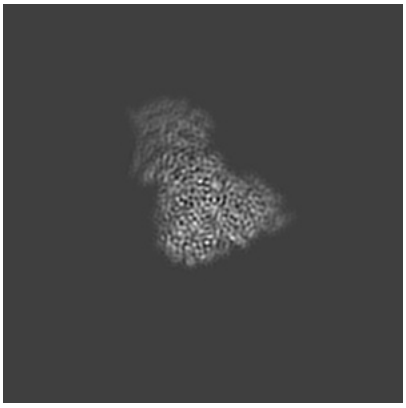

Y

Z

The images above show the map projected in three orthogonal directions.

6.2 Central slices (i)

6.2.1 Primary map

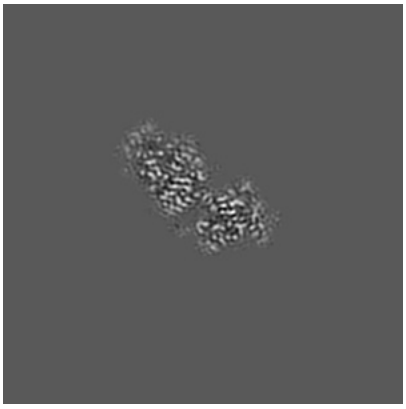

X Index: 128

Y Index: 128

Z Index: 128

The images above show central slices of the map in three orthogonal directions.

6.3 Largest variance slices (i)

6.3.1 Primary map

X Index: 116

Y Index: 145

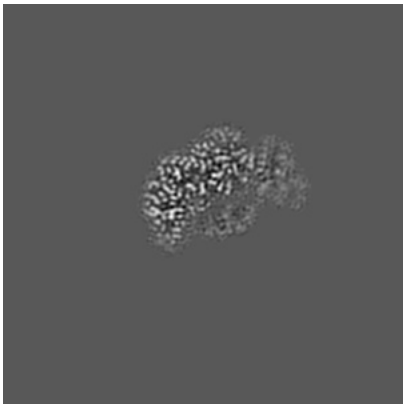

Z Index: 113

The images above show the largest variance slices of the map in three orthogonal directions.

6.4 Orthogonal standard-deviation projections (False-color) (i)

6.4.1 Primary map

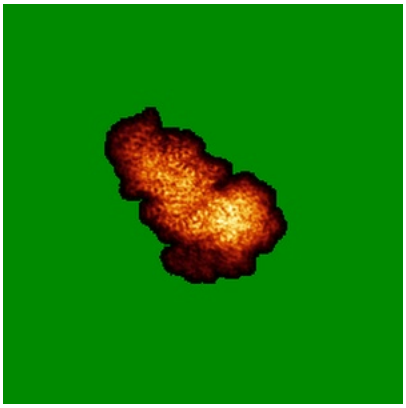

X

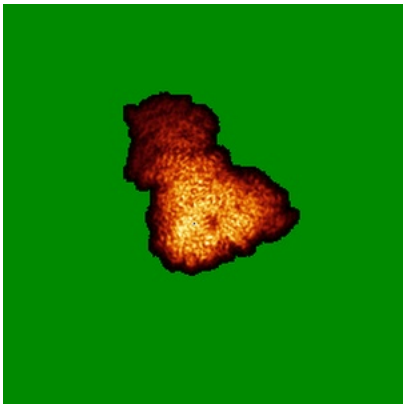

Y

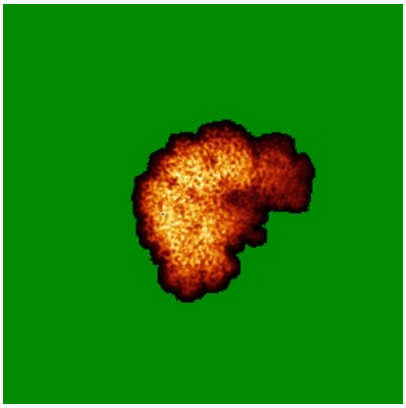

Z

The images above show the map standard deviation projections with false color in three orthogonal directions. Minimum values are shown in green, max in blue, and dark to light orange shades represent small to large values respectively.

6.5 Orthogonal surface views (i)

6.5.1 Primary map

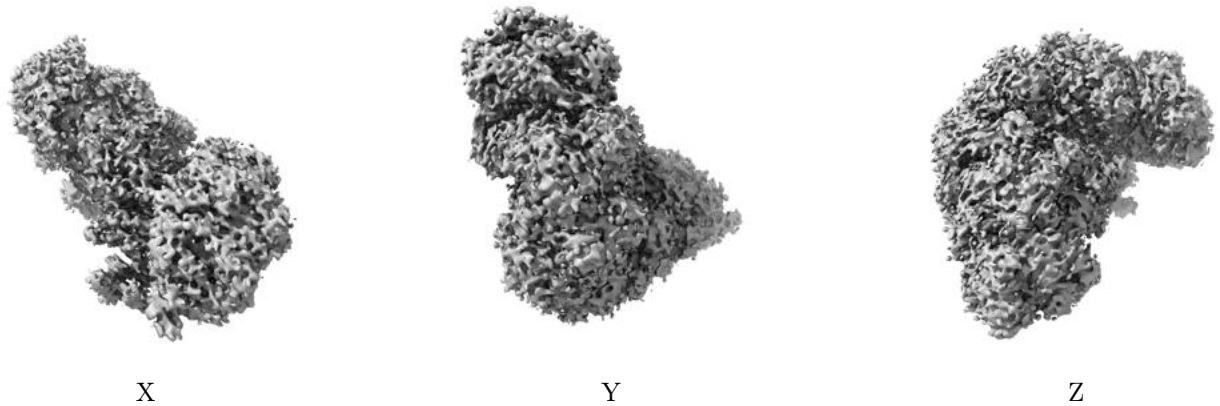

The images above show the 3D surface view of the map at the recommended contour level 0.015. These images, in conjunction with the slice images, may facilitate assessment of whether an appropriate contour level has been provided.

6.6 Mask visualisation (i)

This section was not generated. No masks/segmentation were deposited.

7 Map analysis (i)

This section contains the results of statistical analysis of the map.

7.1 Map-value distribution (i)

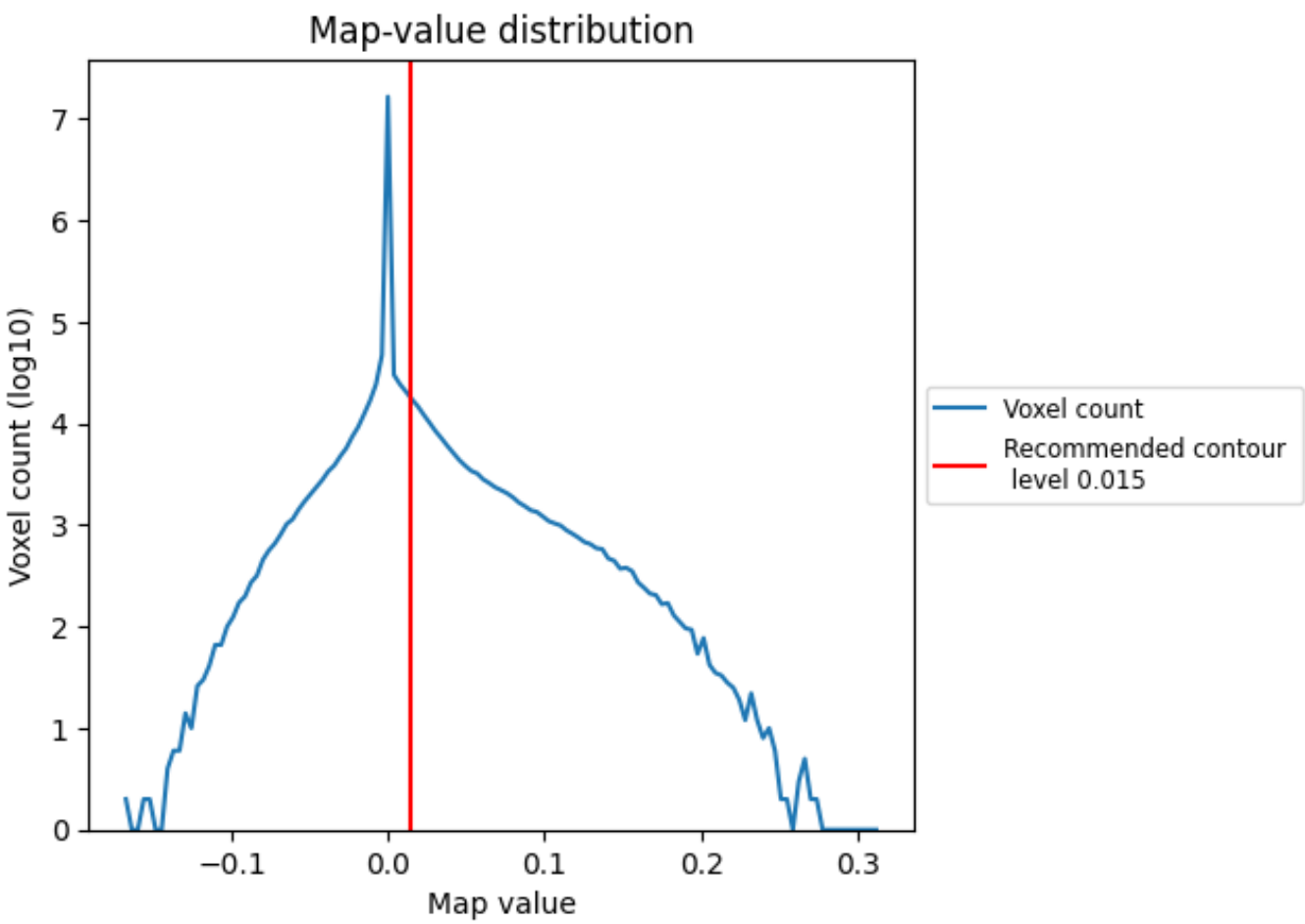

The map-value distribution is plotted in 128 intervals along the x-axis. The y-axis is logarithmic. A spike in this graph at zero usually indicates that the volume has been masked.

7.2 Volume estimate (i)

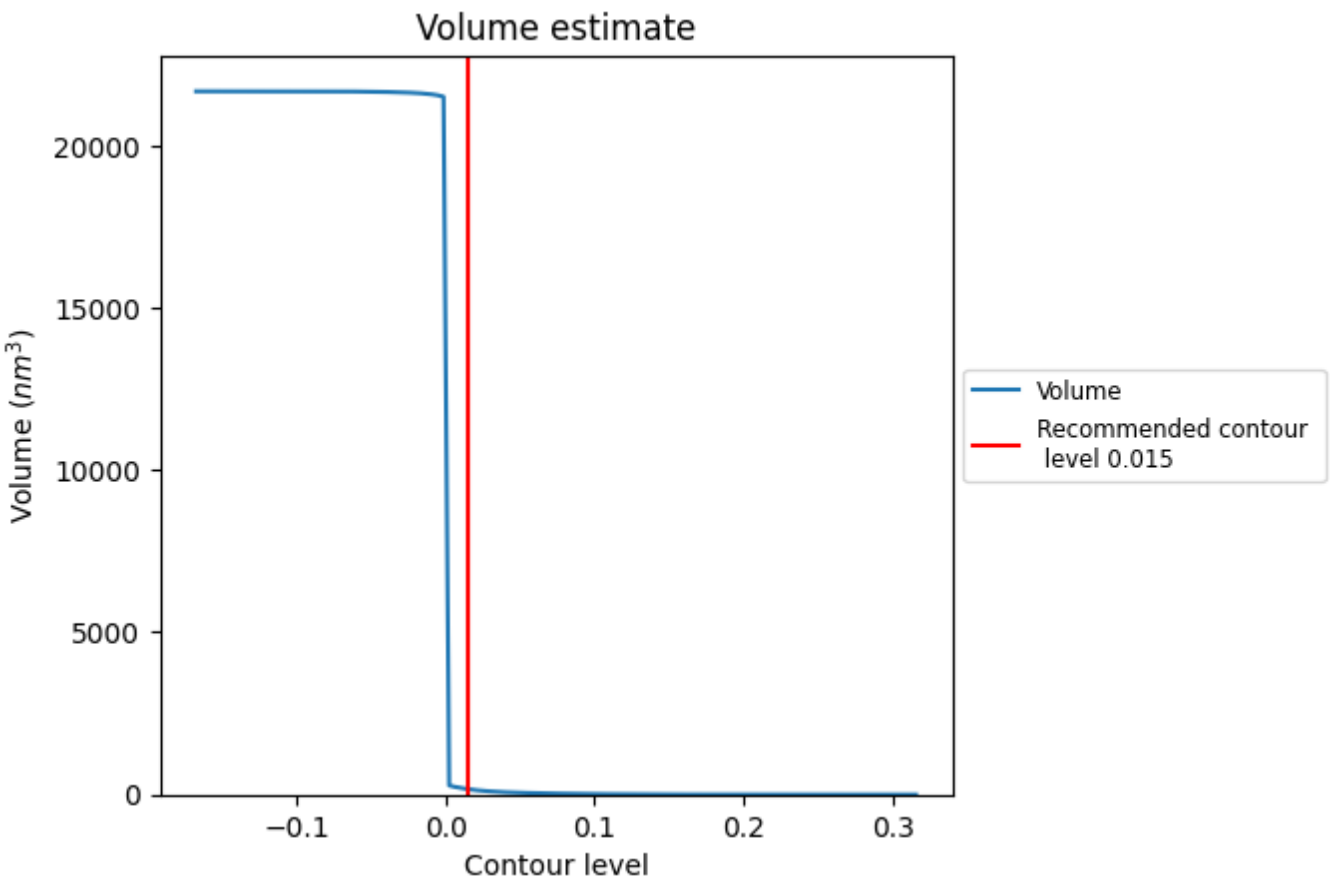

The volume at the recommended contour level is 168 nm^3; this corresponds to an approximate mass of 152 kDa.

The volume estimate graph shows how the enclosed volume varies with the contour level. The recommended contour level is shown as a vertical line and the intersection between the line and the curve gives the volume of the enclosed surface at the given level.

7.3 Rotationally averaged power spectrum (i)

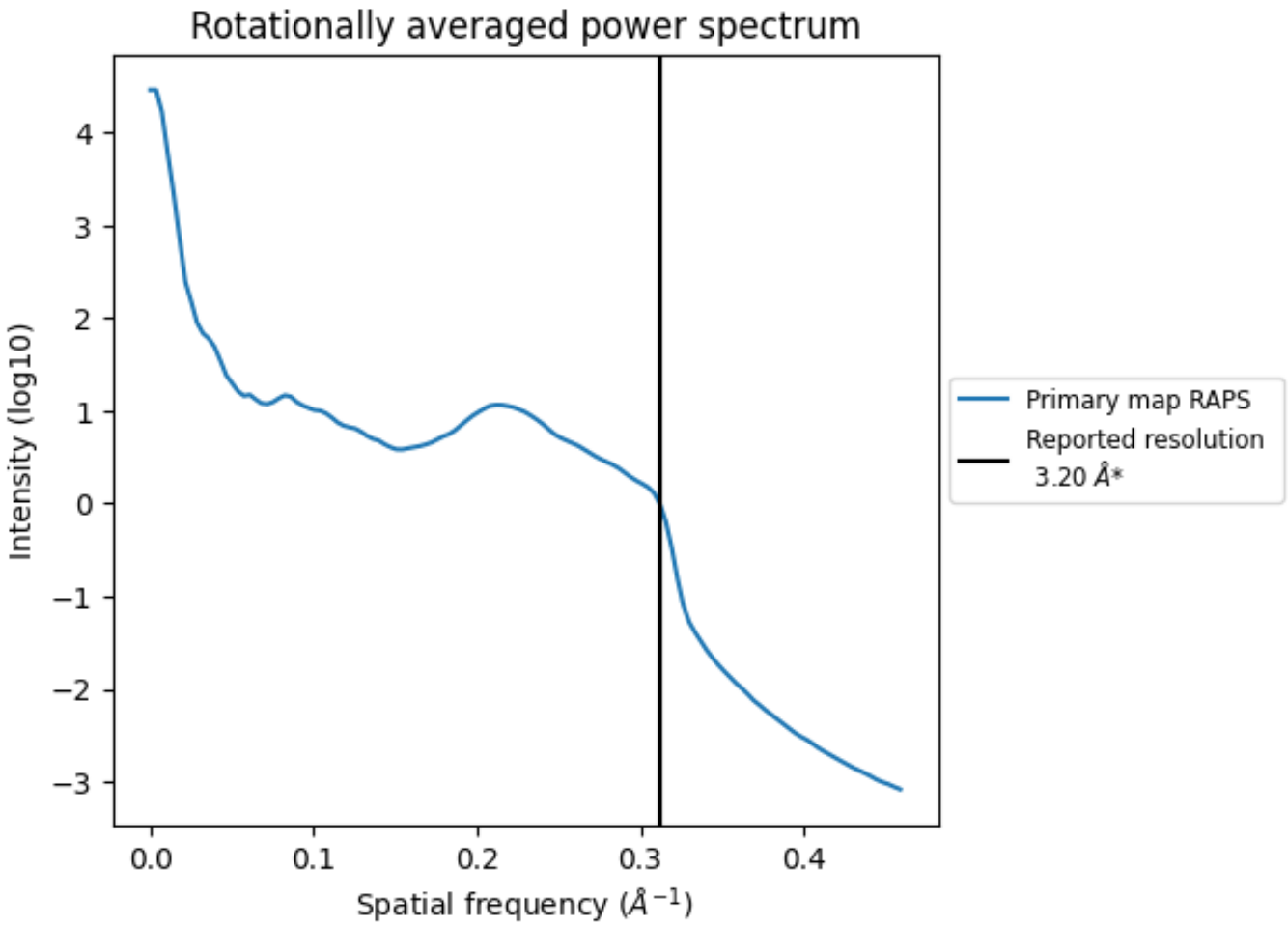

*Reported resolution corresponds to spatial frequency of 0.312 Å^{-1}

8 Fourier-Shell correlation (i)

Fourier-Shell Correlation (FSC) is the most commonly used method to estimate the resolution of single-particle and subtomogram-averaged maps. The shape of the curve depends on the imposed symmetry, mask and whether or not the two 3D reconstructions used were processed from a common reference. The reported resolution is shown as a black line. A curve is displayed for the half-bit criterion in addition to lines showing the 0.143 gold standard cut-off and 0.5 cut-off.

8.1 FSC (i)

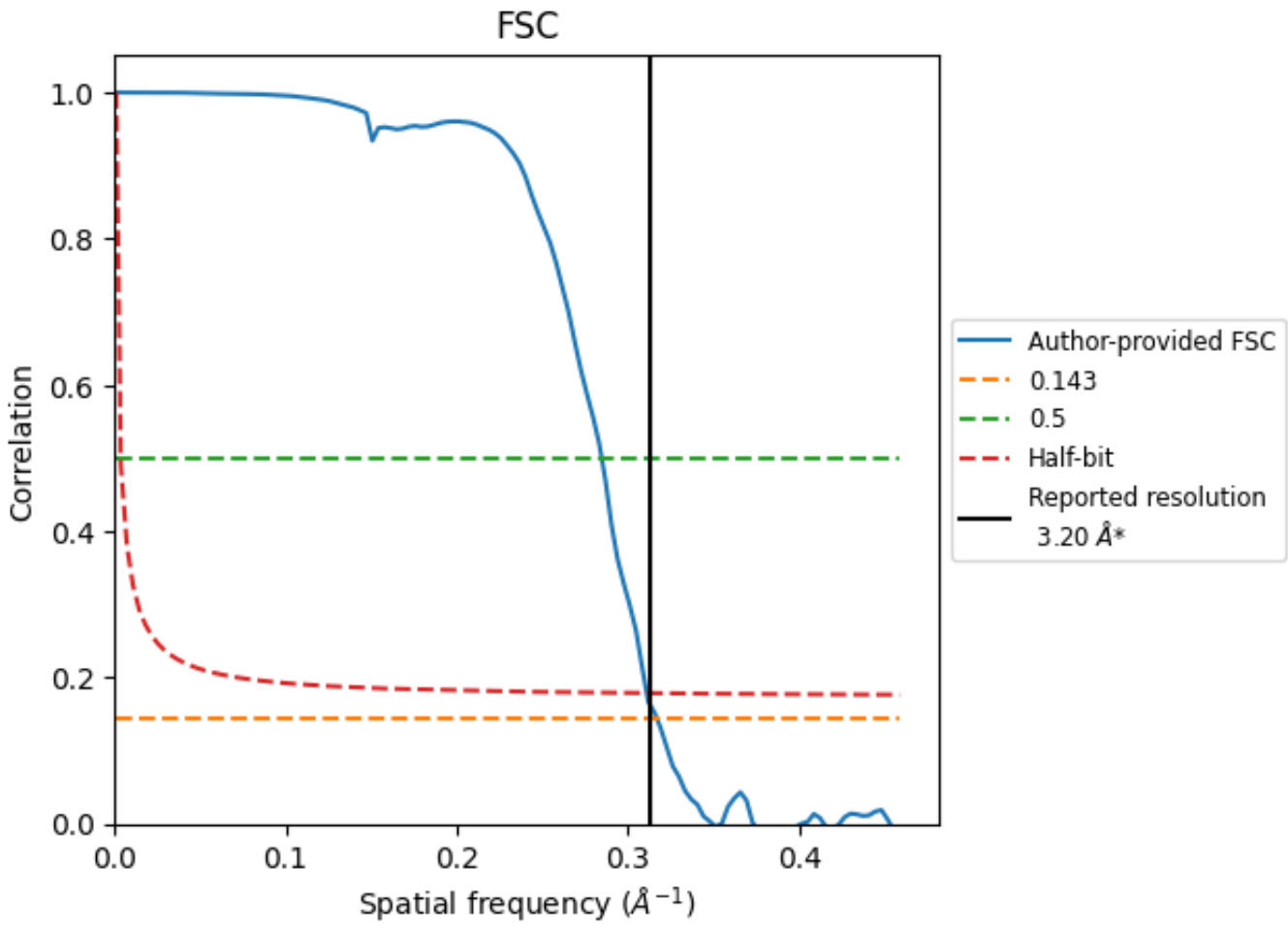

*Reported resolution corresponds to spatial frequency of 0.312 Å^{-1}

8.2 Resolution estimates (i)

Resolution estimate (Å)	Estimation criterion (FSC cut-off)		
	0.143	0.5	Half-bit
Reported by author	3.20	-	-
Author-provided FSC curve	3.15	3.51	3.21
Unmasked-calculated*	-	-	-

*Resolution estimate based on FSC curve calculated by comparison of deposited half-maps.

9 Map-model fit (i)

This section contains information regarding the fit between EMDB map EMD-0640 and PDB model 6O7E. Per-residue inclusion information can be found in section 3 on page 7.

9.1 Map-model overlay (i)

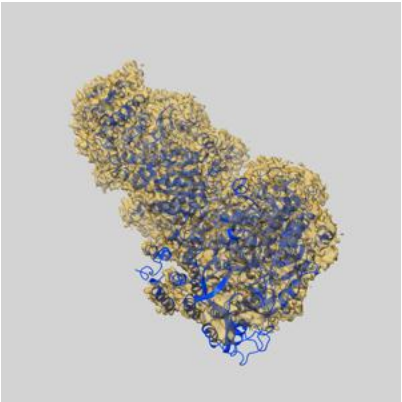

X

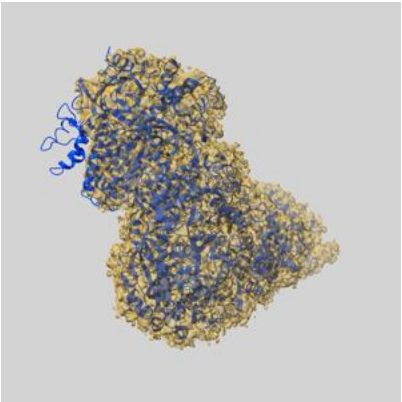

Y

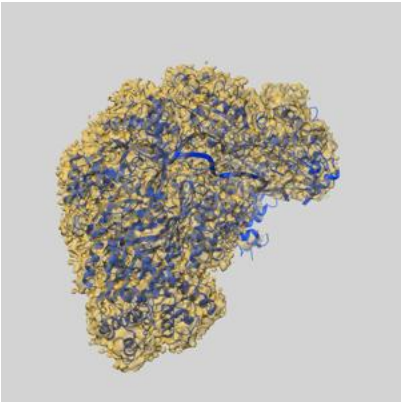

Z

The images above show the 3D surface view of the map at the recommended contour level 0.015 at 50% transparency in yellow overlaid with a ribbon representation of the model coloured in blue. These images allow for the visual assessment of the quality of fit between the atomic model and the map.

9.2 Q-score mapped to coordinate model (i)

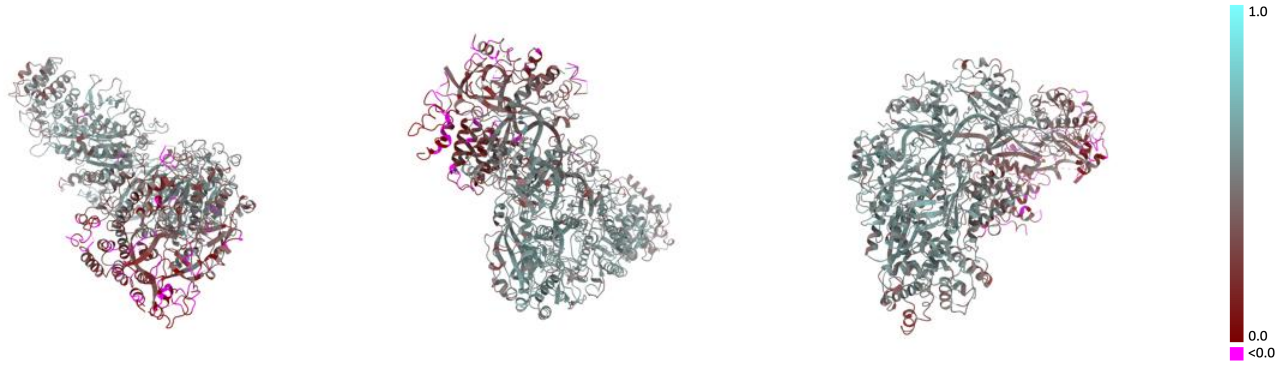

X Y Z

The images above show the model with each residue coloured according its Q-score. This shows their resolvability in the map with higher Q-score values reflecting better resolvability. Please note: Q-score is calculating the resolvability of atoms, and thus high values are only expected at resolutions at which atoms can be resolved. Low Q-score values may therefore be expected for many entries.

9.3 Atom inclusion mapped to coordinate model (i)

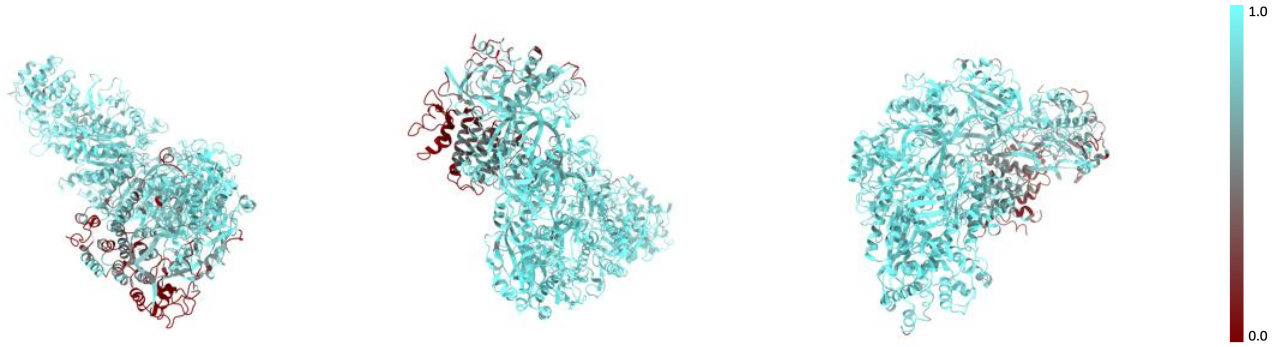

X Y Z

The images above show the model with each residue coloured according to its atom inclusion. This shows to what extent they are inside the map at the recommended contour level (0.015).

9.4 Atom inclusion (i)

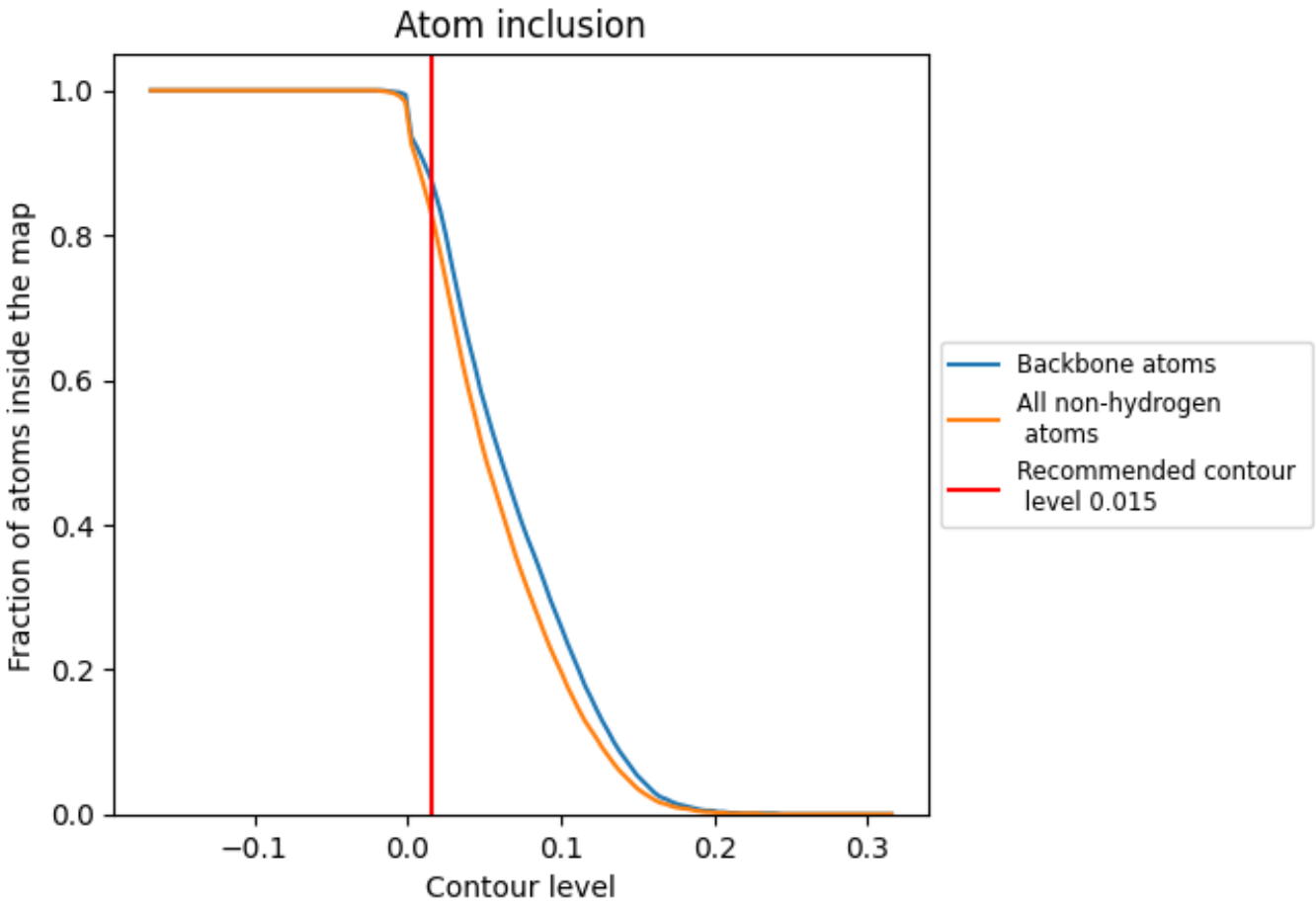

At the recommended contour level, 88% of all backbone atoms, 83% of all non-hydrogen atoms, are inside the map.

9.5 Map-model fit summary (i)

The table lists the average atom inclusion at the recommended contour level (0.015) and Q-score for the entire model and for each chain.

Chain	Atom inclusion	Q-score
All	0.8340	0.4420
A	0.8990	0.4810
B	0.4040	0.1870
C	0.9270	0.5200
D	0.9120	0.4870
E	0.9590	0.5460
G	0.9240	0.5100
H	0.7410	0.3700
Y	0.6010	0.2530