Full wwPDB X-ray Structure Validation Report (i)

Jun 24, 2024 – 06:57 AM EDT

PDB ID	:	5NUD
Title	:	FIBROBLAST GROWTH FACTOR RECEPTOR 4 KINASE DOMAIN (449-753) IN COMPLEX WITH IRREVERSIBLE LIGAND CGA159527
Authors	:	Zou, C.
Deposited on	:	2017-04-29
Resolution	:	2.50 Å(reported)

This is a Full wwPDB X-ray Structure Validation Report for a publicly released PDB entry.

We welcome your comments at *validation@mail.wwpdb.org*
A user guide is available at
https://www.wwpdb.org/validation/2017/XrayValidationReportHelp
with specific help available everywhere you see the (i) symbol.

The types of validation reports are described at
http://www.wwpdb.org/validation/2017/FAQs#types.

The following versions of software and data (see references (i)) were used in the production of this report:

MolProbity	:	4.02b-467
Mogul	:	1.8.5 (274361), CSD as541be (2020)
Xtriage (Phenix)	:	1.13
EDS	:	2.37.1
buster-report	:	1.1.7 (2018)
Percentile statistics	:	20191225.v01 (using entries in the PDB archive December 25th 2019)
Refmac	:	5.8.0158
CCP4	:	7.0.044 (Gargrove)
Ideal geometry (proteins)	:	Engh & Huber (2001)
Ideal geometry (DNA, RNA)	:	Parkinson et al. (1996)
Validation Pipeline (wwPDB-VP)	:	2.37.1

1 Overall quality at a glance (i)

The following experimental techniques were used to determine the structure:
X-RAY DIFFRACTION

The reported resolution of this entry is 2.50 Å.

Percentile scores (ranging between 0-100) for global validation metrics of the entry are shown in the following graphic. The table shows the number of entries on which the scores are based.

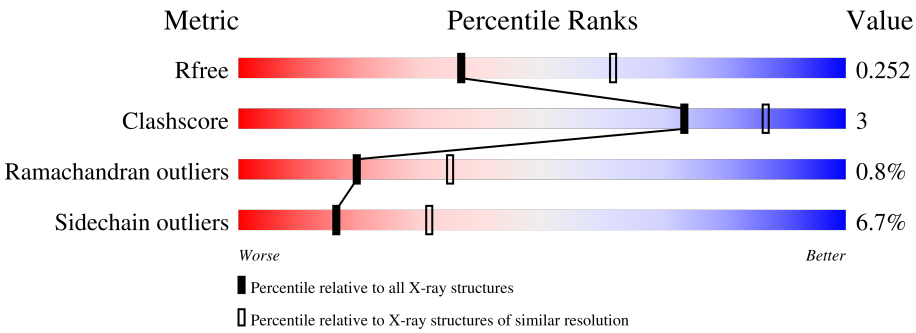

Metric	Whole archive (#Entries)	Similar resolution (#Entries, resolution range(Å))
R_{free}	130704	4661 (2.50-2.50)
Clashscore	141614	5346 (2.50-2.50)
Ramachandran outliers	138981	5231 (2.50-2.50)
Sidechain outliers	138945	5233 (2.50-2.50)

The table below summarises the geometric issues observed across the polymeric chains and their fit to the electron density. The red, orange, yellow and green segments of the lower bar indicate the fraction of residues that contain outliers for >=3, 2, 1 and 0 types of geometric quality criteria respectively. A grey segment represents the fraction of residues that are not modelled. The numeric value for each fraction is indicated below the corresponding segment, with a dot representing fractions <=5%

Mol	Chain	Length	Quality of chain
1	A	307	76% 10% • 13%
1	B	307	75% 11% • 12%

2 Entry composition (i)

There are 3 unique types of molecules in this entry. The entry contains 4396 atoms, of which 0 are hydrogens and 0 are deuteriums.

In the tables below, the ZeroOcc column contains the number of atoms modelled with zero occupancy, the AltConf column contains the number of residues with at least one atom in alternate conformation and the Trace column contains the number of residues modelled with at most 2 atoms.

- Molecule 1 is a protein called Fibroblast growth factor receptor 4.

Mol	Chain	Residues	Atoms					ZeroOcc	AltConf	Trace
			Total	C	N	O	S			
1	A	267	2079	1332	361	371	15	0	0	0
1	B	271	2113	1360	367	371	15	0	0	0

There are 4 discrepancies between the modelled and reference sequences:

Chain	Residue	Modelled	Actual	Comment	Reference
A	447	GLY	-	expression tag	UNP P22455
A	448	PRO	-	expression tag	UNP P22455
B	447	GLY	-	expression tag	UNP P22455
B	448	PRO	-	expression tag	UNP P22455

- Molecule 2 is 3-chloranyl- {N}-(3-nitropyridin-2-yl)-5-(trifluoromethyl)pyridin-2-amine (three-letter code: 99K) (formula: $C_{11}H_6ClF_3N_4O_2$).

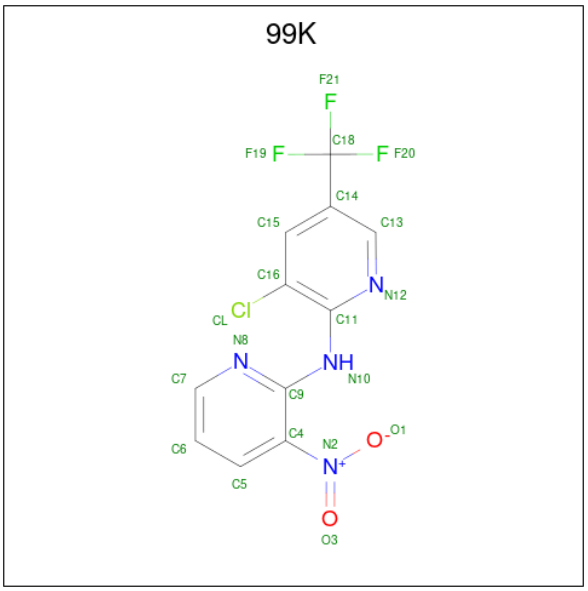

Mol	Chain	Residues	Atoms						ZeroOcc	AltConf
			Total	C	Cl	F	N	O		
2	A	1	21	11	1	3	4	2	0	0
2	B	1	21	11	1	3	4	2	0	0

- Molecule 3 is water.

Mol	Chain	Residues	Atoms		ZeroOcc	AltConf
			Total	O		
3	A	80	80	80	0	0
3	B	82	82	82	0	0

3 Residue-property plots (i)

These plots are drawn for all protein, RNA, DNA and oligosaccharide chains in the entry. The first graphic for a chain summarises the proportions of the various outlier classes displayed in the second graphic. The second graphic shows the sequence view annotated by issues in geometry. Residues are color-coded according to the number of geometric quality criteria for which they contain at least one outlier: green = 0, yellow = 1, orange = 2 and red = 3 or more. Stretches of 2 or more consecutive residues without any outlier are shown as a green connector. Residues present in the sample, but not in the model, are shown in grey.

• Molecule 1: Fibroblast growth factor receptor 4

Chain A:

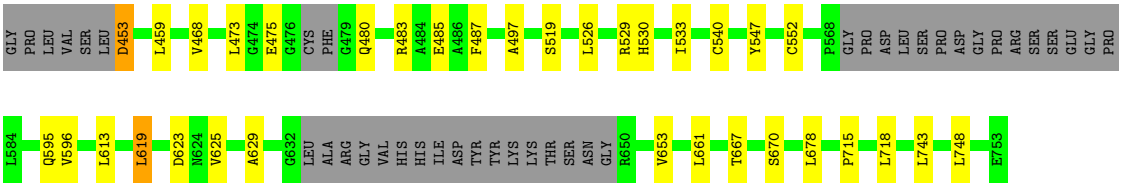

• Molecule 1: Fibroblast growth factor receptor 4

Chain B:

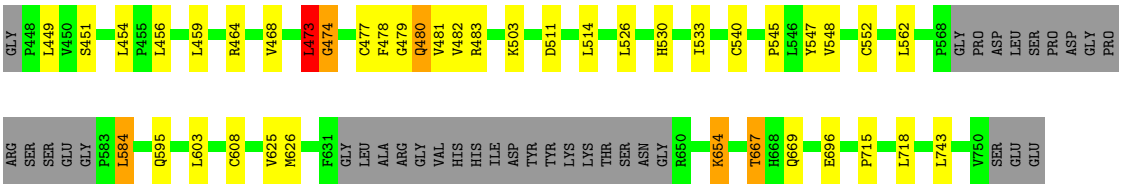

4 Data and refinement statistics (i)

Property	Value	Source
Space group	C 2 2 21	Depositor
Cell constants a, b, c, α, β, γ	82.90Å 87.05Å 182.05Å 90.00° 90.00° 90.00°	Depositor
Resolution (Å)	60.03 – 2.50 27.39 – 2.50	Depositor EDS
% Data completeness (in resolution range)	100.0 (60.03-2.50) 99.9 (27.39-2.50)	Depositor EDS
R_{merge}	0.16	Depositor
R_{sym}	(Not available)	Depositor
$< I/\sigma(I) >$ [1]	1.94 (at 2.51Å)	Xtriage
Refinement program	BUSTER 2.11.2	Depositor
R, R_{free}	(Not available) , (Not available) 0.201 , 0.252	Depositor DCC
R_{free} test set	1158 reflections (5.00%)	wwPDB-VP
Wilson B-factor (Å^2)	45.7	Xtriage
Anisotropy	0.425	Xtriage
Bulk solvent k_{sol}(e/Å^3), B_{sol}(Å^2)	0.35 , 51.3	EDS
L-test for twinning[2]	$< \|L\| > = 0.46$, $< L^2 > = 0.29$	Xtriage
Estimated twinning fraction	0.078 for -k,-h,-l	Xtriage
F_o,F_c correlation	0.93	EDS
Total number of atoms	4396	wwPDB-VP
Average B, all atoms (Å^2)	50.0	wwPDB-VP

Xtriage's analysis on translational NCS is as follows: *The largest off-origin peak in the Patterson function is 6.02% of the height of the origin peak. No significant pseudotranslation is detected.*

[1]Intensities estimated from amplitudes.

[2]Theoretical values of $< |L| >$, $< L^2 >$ for acentric reflections are 0.5, 0.333 respectively for untwinned datasets, and 0.375, 0.2 for perfectly twinned datasets.

5 Model quality (i)

5.1 Standard geometry (i)

Bond lengths and bond angles in the following residue types are not validated in this section: 99K

The Z score for a bond length (or angle) is the number of standard deviations the observed value is removed from the expected value. A bond length (or angle) with $|Z| > 5$ is considered an outlier worth inspection. RMSZ is the root-mean-square of all Z scores of the bond lengths (or angles).

Mol	Chain	Bond lengths		Bond angles	
		RMSZ	$\#\|Z\| >5$	RMSZ	$\#\|Z\| >5$
1	A	0.51	0/2128	0.71	0/2891
1	B	0.49	0/2165	0.75	1/2942 (0.0%)
All	All	0.50	0/4293	0.73	1/5833 (0.0%)

There are no bond length outliers.

All (1) bond angle outliers are listed below:

Mol	Chain	Res	Type	Atoms	Z	Observed(^{o})	Ideal(^{o})
1	B	473	LEU	C-N-CA	5.67	134.20	122.30

There are no chirality outliers.

There are no planarity outliers.

5.2 Too-close contacts (i)

In the following table, the Non-H and H(model) columns list the number of non-hydrogen atoms and hydrogen atoms in the chain respectively. The H(added) column lists the number of hydrogen atoms added and optimized by MolProbity. The Clashes column lists the number of clashes within the asymmetric unit, whereas Symm-Clashes lists symmetry-related clashes.

Mol	Chain	Non-H	H(model)	H(added)	Clashes	Symm-Clashes
1	A	2079	0	2060	14	0
1	B	2113	0	2121	14	0
2	A	21	0	0	0	0
2	B	21	0	0	1	0
3	A	80	0	0	1	0
3	B	82	0	0	0	0
All	All	4396	0	4181	28	0

The all-atom clashscore is defined as the number of clashes found per 1000 atoms (including hydrogen atoms). The all-atom clashscore for this structure is 3.

All (28) close contacts within the same asymmetric unit are listed below, sorted by their clash magnitude.

Atom-1	Atom-2	Interatomic distance (Å)	Clash overlap (Å)
1:B:464:ARG:NH2	1:B:545:PRO:O	2.24	0.63
1:A:453:ASP:N	3:A:901:HOH:O	2.32	0.61
1:A:540:CYS:HB2	1:A:547:TYR:HB2	1.82	0.60
1:B:540:CYS:HB2	1:B:547:TYR:HB2	1.82	0.60
1:B:595:GLN:HE22	1:B:625:VAL:HA	1.67	0.59
1:B:562:LEU:HD23	1:B:584:LEU:HD11	1.85	0.57
1:B:474:GLY:HA2	1:B:481:VAL:H	1.69	0.57
1:A:595:GLN:HE22	1:A:625:VAL:HA	1.69	0.57
1:A:613:LEU:HG	1:A:678:LEU:HD12	1.87	0.57
1:B:667:THR:HG23	1:B:669:GLN:H	1.71	0.56
1:A:468:VAL:HG13	1:A:485:GLU:HB3	1.89	0.54
1:A:715:PRO:HG2	1:A:718:LEU:HD12	1.92	0.52
1:B:530:HIS:HB3	1:B:533:ILE:HG12	1.92	0.51
1:B:451:SER:HB2	1:B:514:LEU:HD21	1.95	0.48
1:A:530:HIS:HB3	1:A:533:ILE:HG12	1.98	0.46
1:B:603:LEU:O	1:B:608:CYS:HB3	2.16	0.45
1:B:715:PRO:HG2	1:B:718:LEU:HD12	1.99	0.45
1:B:473:LEU:HB3	2:B:801:99K:CL	2.54	0.45
1:A:619:LEU:HD22	1:A:629:ALA:HB2	2.00	0.44
1:B:654:LYS:H	1:B:654:LYS:NZ	2.16	0.43
1:A:653:VAL:HG22	1:A:661:LEU:HD21	1.99	0.43
1:A:487:PHE:CE2	1:A:497:ALA:HB2	2.54	0.43
1:B:503:LYS:HB2	1:B:548:VAL:HB	2.01	0.43
1:A:596:VAL:HG11	1:A:678:LEU:HD13	2.01	0.42
1:B:595:GLN:NE2	1:B:626:MET:H	2.18	0.42
1:A:653:VAL:HG13	1:A:661:LEU:HD11	2.02	0.42
1:A:475:GLU:HB2	1:A:480:GLN:HA	2.03	0.41
1:A:667:THR:HG23	1:A:670:SER:H	1.85	0.41

There are no symmetry-related clashes.

5.3 Torsion angles (i)

5.3.1 Protein backbone (i)

In the following table, the Percentiles column shows the percent Ramachandran outliers of the chain as a percentile score with respect to all X-ray entries followed by that with respect to entries

of similar resolution.

The Analysed column shows the number of residues for which the backbone conformation was analysed, and the total number of residues.

Mol	Chain	Analysed	Favoured	Allowed	Outliers	Percentiles	
1	A	259/307 (84%)	251 (97%)	8 (3%)	0	100	100
1	B	265/307 (86%)	253 (96%)	8 (3%)	4 (2%)	10	18
All	All	524/614 (85%)	504 (96%)	16 (3%)	4 (1%)	19	35

All (4) Ramachandran outliers are listed below:

Mol	Chain	Res	Type
1	B	474	GLY
1	B	477	CYS
1	B	480	GLN
1	B	479	GLY

5.3.2 Protein sidechains (i)

In the following table, the Percentiles column shows the percent sidechain outliers of the chain as a percentile score with respect to all X-ray entries followed by that with respect to entries of similar resolution.

The Analysed column shows the number of residues for which the sidechain conformation was analysed, and the total number of residues.

Mol	Chain	Analysed	Rotameric	Outliers	Percentiles	
1	A	221/262 (84%)	209 (95%)	12 (5%)	22	42
1	B	226/262 (86%)	208 (92%)	18 (8%)	12	23
All	All	447/524 (85%)	417 (93%)	30 (7%)	16	31

All (30) residues with a non-rotameric sidechain are listed below:

Mol	Chain	Res	Type
1	A	453	ASP
1	A	459	LEU
1	A	473	LEU
1	A	483	ARG
1	A	519	SER
1	A	526	LEU
1	A	529	ARG
1	A	552	CYS

Continued on next page...

Continued from previous page...

Mol	Chain	Res	Type
1	A	619	LEU
1	A	623	ASP
1	A	743	LEU
1	A	748	LEU
1	B	449	LEU
1	B	454	LEU
1	B	456	LEU
1	B	459	LEU
1	B	468	VAL
1	B	473	LEU
1	B	478	PHE
1	B	480	GLN
1	B	482	VAL
1	B	483	ARG
1	B	511	ASP
1	B	526	LEU
1	B	552	CYS
1	B	584	LEU
1	B	654	LYS
1	B	667	THR
1	B	696	GLU
1	B	743	LEU

Sometimes sidechains can be flipped to improve hydrogen bonding and reduce clashes. All (6) such sidechains are listed below:

Mol	Chain	Res	Type
1	A	532	ASN
1	A	595	GLN
1	B	532	ASN
1	B	542	GLN
1	B	595	GLN
1	B	706	HIS

5.3.3 RNA (i)

There are no RNA molecules in this entry.

5.4 Non-standard residues in protein, DNA, RNA chains (i)

There are no non-standard protein/DNA/RNA residues in this entry.

5.5 Carbohydrates (i)

There are no monosaccharides in this entry.

5.6 Ligand geometry (i)

2 ligands are modelled in this entry.

In the following table, the Counts columns list the number of bonds (or angles) for which Mogul statistics could be retrieved, the number of bonds (or angles) that are observed in the model and the number of bonds (or angles) that are defined in the Chemical Component Dictionary. The Link column lists molecule types, if any, to which the group is linked. The Z score for a bond length (or angle) is the number of standard deviations the observed value is removed from the expected value. A bond length (or angle) with $|Z| > 2$ is considered an outlier worth inspection. RMSZ is the root-mean-square of all Z scores of the bond lengths (or angles).

Mol	Type	Chain	Res	Link	Bond lengths			Bond angles		
					Counts	RMSZ	$\#\|Z\| > 2$	Counts	RMSZ	$\#\|Z\| > 2$
2	99K	B	801	1	20,22,22	1.42	2 (10%)	25,32,32	2.00	7 (28%)
2	99K	A	801	1	20,22,22	1.42	1 (5%)	25,32,32	1.94	8 (32%)

In the following table, the Chirals column lists the number of chiral outliers, the number of chiral centers analysed, the number of these observed in the model and the number defined in the Chemical Component Dictionary. Similar counts are reported in the Torsion and Rings columns. '-' means no outliers of that kind were identified.

Mol	Type	Chain	Res	Link	Chirals	Torsions	Rings
2	99K	B	801	1	-	2/11/14/14	0/2/2/2
2	99K	A	801	1	-	2/11/14/14	0/2/2/2

All (3) bond length outliers are listed below:

Mol	Chain	Res	Type	Atoms	Z	Observed(Å)	Ideal(Å)
2	A	801	99K	C4-N2	-4.88	1.36	1.45
2	B	801	99K	C4-N2	-4.85	1.36	1.45
2	B	801	99K	C13-C14	2.09	1.41	1.38

All (15) bond angle outliers are listed below:

Mol	Chain	Res	Type	Atoms	Z	Observed(^{o})	Ideal(^{o})
2	A	801	99K	C4-C9-N8	-3.92	117.73	119.52
2	A	801	99K	C13-N12-C11	3.80	123.68	116.05
2	B	801	99K	C14-C13-N12	-3.74	119.77	123.34

Continued on next page...

Continued from previous page...

Mol	Chain	Res	Type	Atoms	Z	Observed(^{o})	Ideal(^{o})
2	B	801	99K	C13-N12-C11	3.72	123.53	116.05
2	A	801	99K	C7-N8-C9	3.52	123.75	116.77
2	B	801	99K	N10-C11-N12	3.41	122.44	118.40
2	B	801	99K	C7-N8-C9	3.38	123.47	116.77
2	B	801	99K	C13-C14-C18	3.21	124.18	120.62
2	A	801	99K	C15-C14-C13	-3.12	117.21	118.99
2	A	801	99K	C14-C13-N12	-2.66	120.80	123.34
2	B	801	99K	C4-C9-N8	-2.54	118.36	119.52
2	A	801	99K	N10-C11-N12	2.52	121.38	118.40
2	B	801	99K	C5-C4-N2	2.33	118.96	116.47
2	A	801	99K	N10-C9-N8	2.13	120.92	118.40
2	A	801	99K	C5-C4-N2	2.06	118.67	116.47

There are no chirality outliers.

All (4) torsion outliers are listed below:

Mol	Chain	Res	Type	Atoms
2	A	801	99K	N12-C11-N10-C9
2	B	801	99K	N12-C11-N10-C9
2	A	801	99K	C16-C11-N10-C9
2	B	801	99K	C16-C11-N10-C9

There are no ring outliers.

1 monomer is involved in 1 short contact:

Mol	Chain	Res	Type	Clashes	Symm-Clashes
2	B	801	99K	1	0

The following is a two-dimensional graphical depiction of Mogul quality analysis of bond lengths, bond angles, torsion angles, and ring geometry for all instances of the Ligand of Interest. In addition, ligands with molecular weight > 250 and outliers as shown on the validation Tables will also be included. For torsion angles, if less then 5% of the Mogul distribution of torsion angles is within 10 degrees of the torsion angle in question, then that torsion angle is considered an outlier. Any bond that is central to one or more torsion angles identified as an outlier by Mogul will be highlighted in the graph. For rings, the root-mean-square deviation (RMSD) between the ring in question and similar rings identified by Mogul is calculated over all ring torsion angles. If the average RMSD is greater than 60 degrees and the minimal RMSD between the ring in question and any Mogul-identified rings is also greater than 60 degrees, then that ring is considered an outlier. The outliers are highlighted in purple. The color gray indicates Mogul did not find sufficient equivalents in the CSD to analyse the geometry.

Ligand 99K B 801

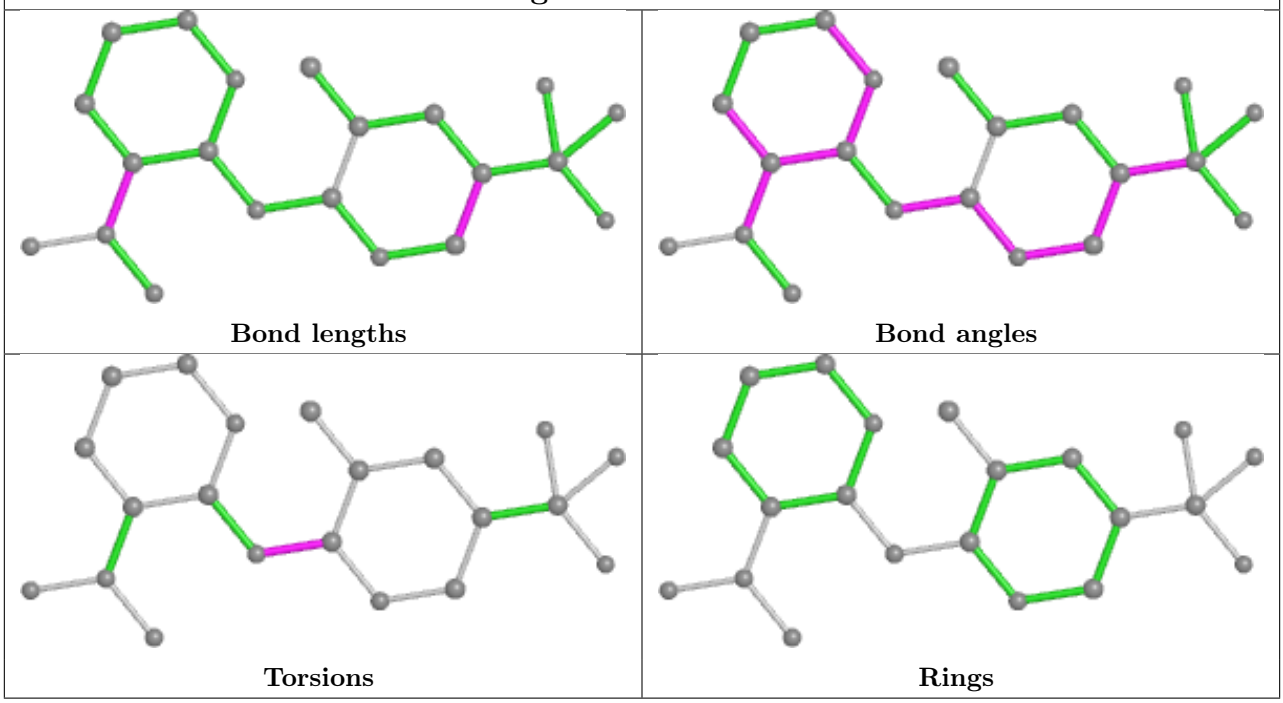

Ligand 99K A 801

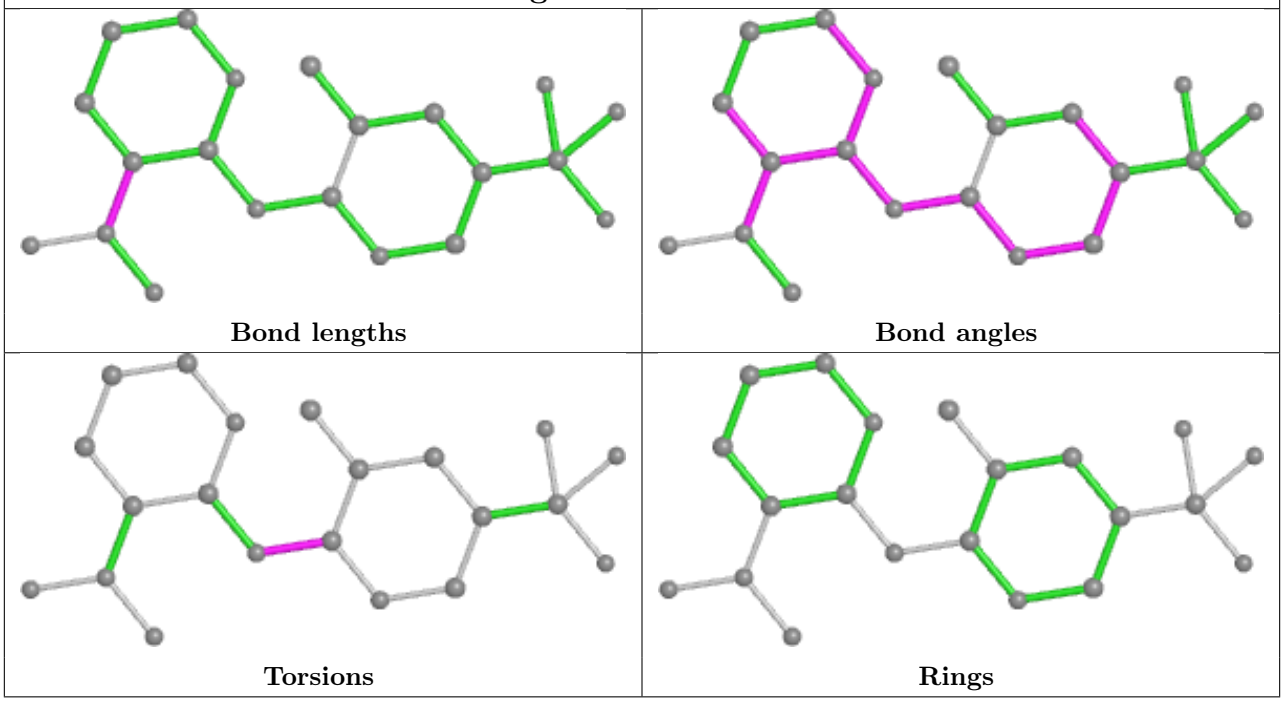

5.7 Other polymers (i)

There are no such residues in this entry.

5.8 Polymer linkage issues (i)

There are no chain breaks in this entry.

6 Fit of model and data (i)

6.1 Protein, DNA and RNA chains (i)

Unable to reproduce the depositors R factor - this section is therefore empty.

6.2 Non-standard residues in protein, DNA, RNA chains (i)

Unable to reproduce the depositors R factor - this section is therefore empty.

6.3 Carbohydrates (i)

Unable to reproduce the depositors R factor - this section is therefore empty.

6.4 Ligands (i)

Unable to reproduce the depositors R factor - this section is therefore empty.

The following is a graphical depiction of the model fit to experimental electron density of all instances of the Ligand of Interest. In addition, ligands with molecular weight > 250 and outliers as shown on the geometry validation Tables will also be included. Each fit is shown from different orientation to approximate a three-dimensional view.

Electron density around 99K A 801:

$2mF_o$-DF_c (at 0.7 rmsd) in gray
mF_o-DF_c (at 3 rmsd) in purple (negative)
and green (positive)

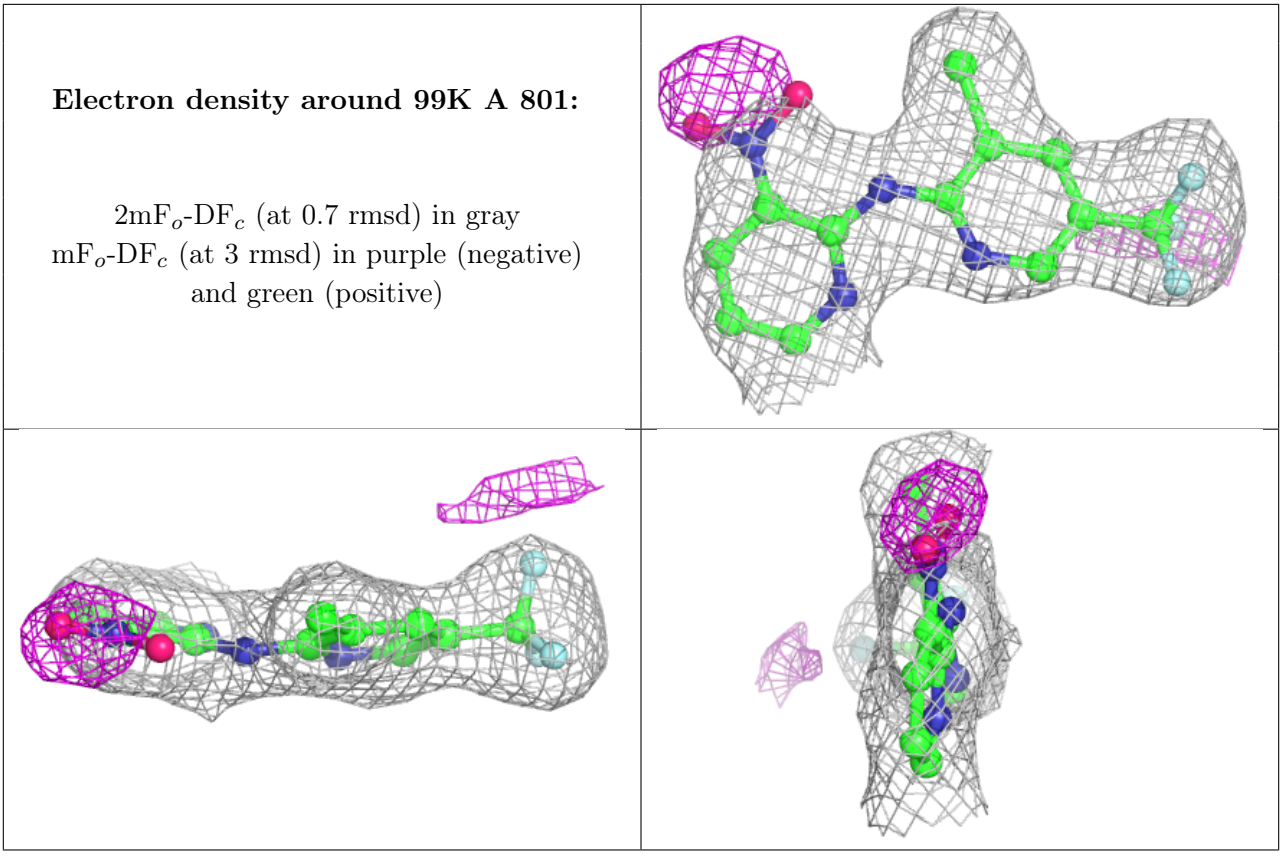

Electron density around 99K B 801:

$2mF_o$-DF_c (at 0.7 rmsd) in gray
mF_o-DF_c (at 3 rmsd) in purple (negative)
and green (positive)

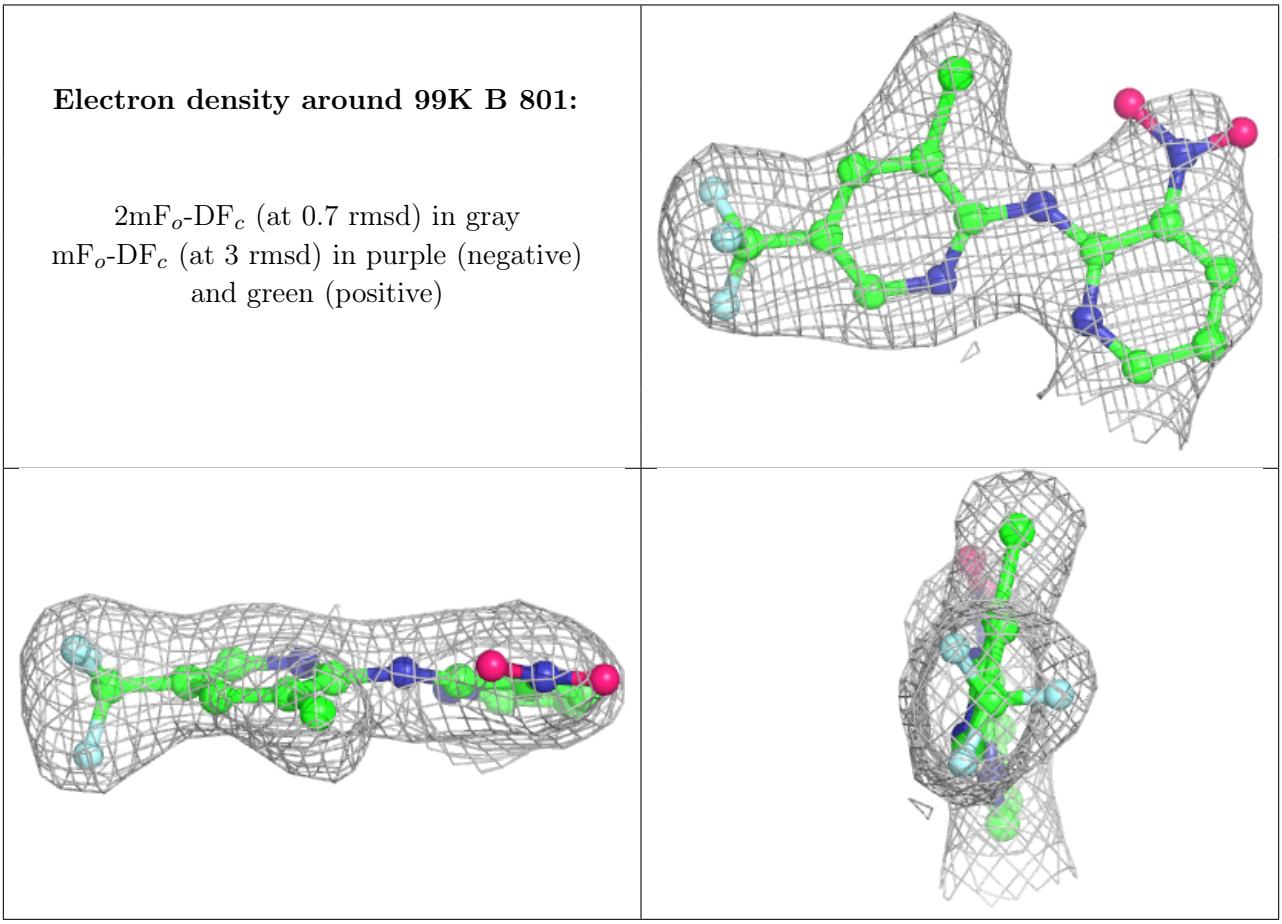

6.5 Other polymers (i)

Unable to reproduce the depositors R factor - this section is therefore empty.