Full wwPDB X-ray Structure Validation Report (i)

Feb 14, 2024 – 10:04 PM EST

PDB ID	:	3MR6
Title	:	Human DNA polymerase eta - DNA ternary complex with a CPD 2bp upstream of the active site (TT4)
Authors	:	Biertumpfel, C.; Zhao, Y.; Ramon-Maiques, S.; Gregory, M.T.; Lee, J.Y.; Yang, W.
Deposited on	:	2010-04-28
Resolution	:	1.90 Å(reported)

This is a Full wwPDB X-ray Structure Validation Report for a publicly released PDB entry.

We welcome your comments at *validation@mail.wwpdb.org*
A user guide is available at
https://www.wwpdb.org/validation/2017/XrayValidationReportHelp
with specific help available everywhere you see the (i) symbol.

The types of validation reports are described at
http://www.wwpdb.org/validation/2017/FAQs#types.

The following versions of software and data (see references (i)) were used in the production of this report:

MolProbity	:	4.02b-467
Mogul	:	1.8.5 (274361), CSD as541be (2020)
Xtriage (Phenix)	:	1.13
EDS	:	2.36
buster-report	:	1.1.7 (2018)
Percentile statistics	:	20191225.v01 (using entries in the PDB archive December 25th 2019)
Refmac	:	5.8.0158
CCP4	:	7.0.044 (Gargrove)
Ideal geometry (proteins)	:	Engh & Huber (2001)
Ideal geometry (DNA, RNA)	:	Parkinson et al. (1996)
Validation Pipeline (wwPDB-VP)	:	2.36

1 Overall quality at a glance (i)

The following experimental techniques were used to determine the structure:
X-RAY DIFFRACTION

The reported resolution of this entry is 1.90 Å.

Percentile scores (ranging between 0-100) for global validation metrics of the entry are shown in the following graphic. The table shows the number of entries on which the scores are based.

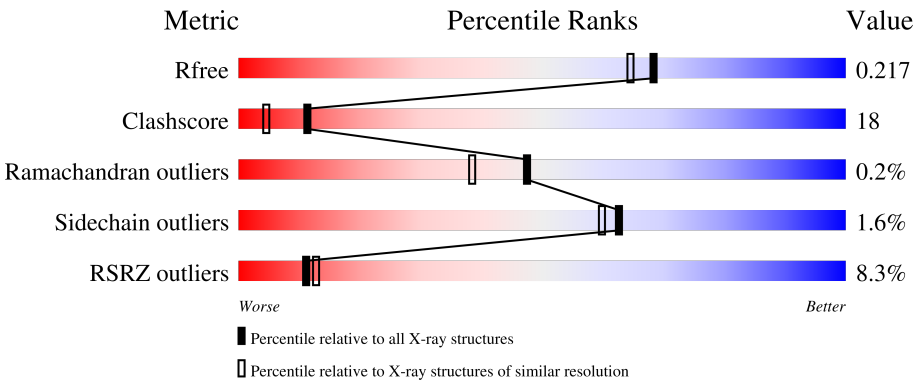

Metric	Whole archive (#Entries)	Similar resolution (#Entries, resolution range(Å))
R_{free}	130704	6207 (1.90-1.90)
Clashscore	141614	6847 (1.90-1.90)
Ramachandran outliers	138981	6760 (1.90-1.90)
Sidechain outliers	138945	6760 (1.90-1.90)
RSRZ outliers	127900	6082 (1.90-1.90)

The table below summarises the geometric issues observed across the polymeric chains and their fit to the electron density. The red, orange, yellow and green segments of the lower bar indicate the fraction of residues that contain outliers for >=3, 2, 1 and 0 types of geometric quality criteria respectively. A grey segment represents the fraction of residues that are not modelled. The numeric value for each fraction is indicated below the corresponding segment, with a dot representing fractions <=5% The upper red bar (where present) indicates the fraction of residues that have poor fit to the electron density. The numeric value is given above the bar.

Mol	Chain	Length	Quality of chain
1	A	435	8%, 76%, 20%, • •
2	T	12	17%, 58%, 17%, 17%, 8%
3	P	9	67%, 33%

The following table lists non-polymeric compounds, carbohydrate monomers and non-standard

residues in protein, DNA, RNA chains that are outliers for geometric or electron-density-fit criteria:

Mol	Type	Chain	Res	Chirality	Geometry	Clashes	Electron density
6	GOL	A	439	-	X	-	-
6	GOL	A	441	-	-	X	-

2 Entry composition (i)

There are 7 unique types of molecules in this entry. The entry contains 4364 atoms, of which 0 are hydrogens and 0 are deuteriums.

In the tables below, the ZeroOcc column contains the number of atoms modelled with zero occupancy, the AltConf column contains the number of residues with at least one atom in alternate conformation and the Trace column contains the number of residues modelled with at most 2 atoms.

- Molecule 1 is a protein called DNA polymerase eta.

Mol	Chain	Residues	Atoms					ZeroOcc	AltConf	Trace
			Total	C	N	O	S			
1	A	427	3530	2206	645	654	25	0	33	0

There are 4 discrepancies between the modelled and reference sequences:

Chain	Residue	Modelled	Actual	Comment	Reference
A	-2	GLY	-	expression tag	UNP Q9Y253
A	-1	PRO	-	expression tag	UNP Q9Y253
A	0	HIS	-	expression tag	UNP Q9Y253
A	406	MET	CYS	engineered mutation	UNP Q9Y253

- Molecule 2 is a DNA chain called DNA (5'-D(*C*AP*TP*CP*AP*(TTD)P*AP*CP*GP*AP*GP*C)-3').

Mol	Chain	Residues	Atoms					ZeroOcc	AltConf	Trace
			Total	C	N	O	P			
2	T	11	227	108	42	66	11	0	0	0

- Molecule 3 is a DNA chain called DNA (5'-D(*TP*CP*TP*CP*GP*TP*AP*AP*T)-3').

Mol	Chain	Residues	Atoms					ZeroOcc	AltConf	Trace
			Total	C	N	O	P			
3	P	9	163	78	27	50	8	0	0	1

- Molecule 4 is 2'-deoxy-5'-O-[(R)-hydroxy{[(R)-hydroxy(phosphonooxy)phosphoryl]amino}phosphoryl]guanosine (three-letter code: XG4) (formula: $C_{10}H_{17}N_6O_{12}P_3$).

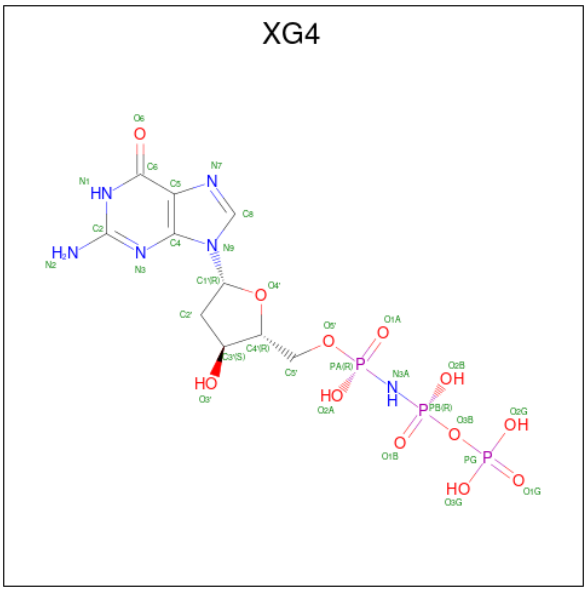

Mol	Chain	Residues	Atoms	ZeroOcc	AltConf
4	A	1	Total C N O P 31 10 6 12 3	0	0
4	A	1	Total C N O 12 6 5 1	0	0

- Molecule 5 is MAGNESIUM ION (three-letter code: MG) (formula: Mg).

Mol	Chain	Residues	Atoms	ZeroOcc	AltConf
5	A	2	Total Mg 2 2	0	0

- Molecule 6 is GLYCEROL (three-letter code: GOL) (formula: $C_3H_8O_3$).

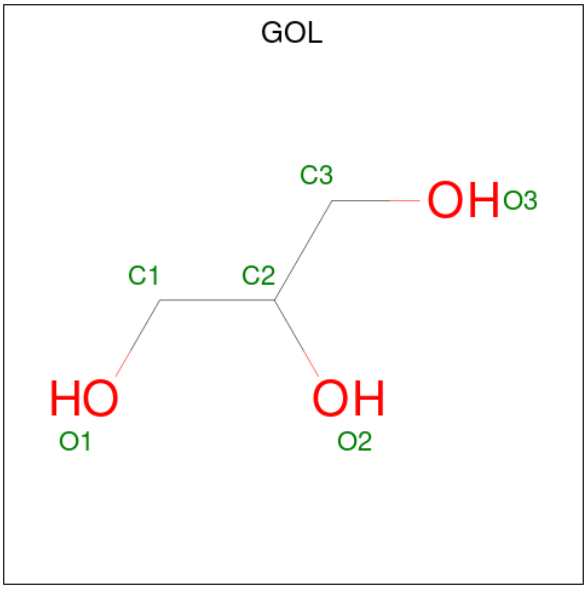

Mol	Chain	Residues	Atoms			ZeroOcc	AltConf
			Total	C	O		
6	A	1	6	3	3	0	0
			Total	C	O		
6	A	1	6	3	3	0	0
			Total	C	O		
6	A	1	6	3	3	0	0
			Total	C	O		
6	A	1	6	3	3	0	0
			Total	C	O		
6	A	1	6	3	3	0	0
			Total	C	O		
6	A	1	6	3	3	0	0
			Total	C	O		
6	A	1	6	3	3	0	0

- Molecule 7 is water.

Mol	Chain	Residues	Atoms		ZeroOcc	AltConf
			Total	O		
7	A	301	301	301	0	0
			Total	O		
7	T	31	31	31	0	0
			Total	O		
7	P	25	25	25	0	0

3 Residue-property plots (i)

These plots are drawn for all protein, RNA, DNA and oligosaccharide chains in the entry. The first graphic for a chain summarises the proportions of the various outlier classes displayed in the second graphic. The second graphic shows the sequence view annotated by issues in geometry and electron density. Residues are color-coded according to the number of geometric quality criteria for which they contain at least one outlier: green = 0, yellow = 1, orange = 2 and red = 3 or more. A red dot above a residue indicates a poor fit to the electron density (RSRZ > 2). Stretches of 2 or more consecutive residues without any outlier are shown as a green connector. Residues present in the sample, but not in the model, are shown in grey.

• Molecule 1: DNA polymerase eta

Chain A: 8% 76% 20%

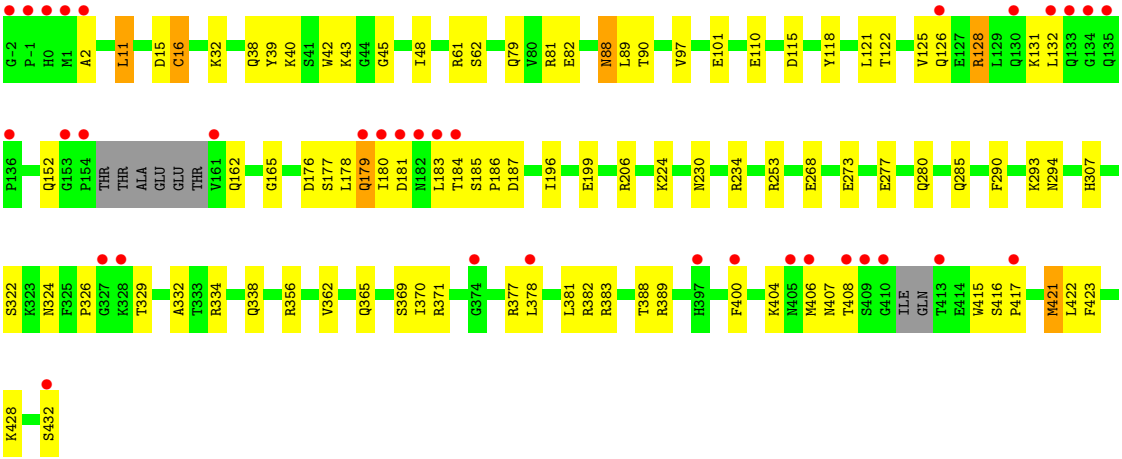

• Molecule 2: DNA (5'-D(*C*AP*TP*CP*AP*(TTD)P*AP*CP*GP*AP*GP*C)-3')

Chain T: 17% 58% 17% 17% 8%

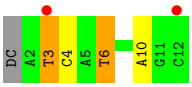

• Molecule 3: DNA (5'-D(*TP*CP*TP*CP*GP*TP*AP*AP*T)-3')

Chain P: 67% 33%

4 Data and refinement statistics (i)

Property	Value	Source
Space group	P 61	Depositor
Cell constants a, b, c, α, β, γ	98.04Å 98.04Å 82.05Å 90.00° 90.00° 120.00°	Depositor
Resolution (Å)	29.89 – 1.90 29.89 – 1.90	Depositor EDS
% Data completeness (in resolution range)	98.7 (29.89-1.90) 98.9 (29.89-1.90)	Depositor EDS
R_{merge}	(Not available)	Depositor
R_{sym}	0.08	Depositor
$< I/\sigma(I) >$ [1]	2.99 (at 1.91Å)	Xtriage
Refinement program	CNS 1.2	Depositor
R, R_{free}	0.196 , 0.218 0.195 , 0.217	Depositor DCC
R_{free} test set	2664 reflections (7.62%)	wwPDB-VP
Wilson B-factor (Å^2)	19.3	Xtriage
Anisotropy	0.033	Xtriage
Bulk solvent k_{sol}(e/Å^3), B_{sol}(Å^2)	0.36 , 55.6	EDS
L-test for twinning[2]	$< \|L\| > = 0.49$, $< L^2 > = 0.32$	Xtriage
Estimated twinning fraction	0.055 for h,-h-k,-l	Xtriage
F_o,F_c correlation	0.95	EDS
Total number of atoms	4364	wwPDB-VP
Average B, all atoms (Å^2)	25.0	wwPDB-VP

Xtriage's analysis on translational NCS is as follows: *The largest off-origin peak in the Patterson function is 3.74% of the height of the origin peak. No significant pseudotranslation is detected.*

[1]Intensities estimated from amplitudes.

[2]Theoretical values of $< |L| >$, $< L^2 >$ for acentric reflections are 0.5, 0.333 respectively for untwinned datasets, and 0.375, 0.2 for perfectly twinned datasets.

5 Model quality (i)

5.1 Standard geometry (i)

Bond lengths and bond angles in the following residue types are not validated in this section: GOL, TTD, XG4, MG

The Z score for a bond length (or angle) is the number of standard deviations the observed value is removed from the expected value. A bond length (or angle) with $|Z| > 5$ is considered an outlier worth inspection. RMSZ is the root-mean-square of all Z scores of the bond lengths (or angles).

Mol	Chain	Bond lengths		Bond angles	
		RMSZ	$\#\|Z\|>5$	RMSZ	$\#\|Z\|>5$
1	A	0.37	0/3687	0.60	4/4969 (0.1%)
2	T	0.59	0/209	1.46	6/319 (1.9%)
3	P	0.44	0/181	0.93	0/278
All	All	0.39	0/4077	0.69	10/5566 (0.2%)

There are no bond length outliers.

All (10) bond angle outliers are listed below:

Mol	Chain	Res	Type	Atoms	Z	Observed(^{o})	Ideal(^{o})
2	T	3	DT	C1'-O4'-C4'	-9.96	100.14	110.10
2	T	3	DT	O4'-C1'-N1	9.85	114.89	108.00
2	T	3	DT	O4'-C4'-C3'	-8.50	100.90	106.00
2	T	3	DT	C6-N1-C1'	-7.89	108.57	120.40
2	T	3	DT	C2-N1-C1'	7.72	130.55	118.20
1	A	128[A]	ARG	NE-CZ-NH1	-6.64	116.98	120.30
1	A	128[B]	ARG	NE-CZ-NH1	-6.64	116.98	120.30
2	T	3	DT	C4'-C3'-C2'	-5.50	98.15	103.10
1	A	128[A]	ARG	NE-CZ-NH2	5.40	123.00	120.30
1	A	128[B]	ARG	NE-CZ-NH2	5.40	123.00	120.30

There are no chirality outliers.

There are no planarity outliers.

5.2 Too-close contacts (i)

In the following table, the Non-H and H(model) columns list the number of non-hydrogen atoms and hydrogen atoms in the chain respectively. The H(added) column lists the number of hydrogen atoms added and optimized by MolProbity. The Clashes column lists the number of clashes within the asymmetric unit, whereas Symm-Clashes lists symmetry-related clashes.

Mol	Chain	Non-H	H(model)	H(added)	Clashes	Symm-Clashes
1	A	3530	0	3577	127	0
2	T	227	0	125	18	0
3	P	163	0	91	5	0
4	A	43	0	16	1	0
5	A	2	0	0	0	0
6	A	42	0	55	11	0
7	A	301	0	0	17	0
7	P	25	0	0	0	0
7	T	31	0	0	1	0
All	All	4364	0	3864	141	0

The all-atom clashscore is defined as the number of clashes found per 1000 atoms (including hydrogen atoms). The all-atom clashscore for this structure is 18.

All (141) close contacts within the same asymmetric unit are listed below, sorted by their clash magnitude.

Atom-1	Atom-2	Interatomic distance (Å)	Clash overlap (Å)
1:A:326:PRO:O	1:A:329:THR:HG22	1.38	1.23
1:A:184[B]:THR:HB	1:A:186:PRO:HD2	1.18	1.17
1:A:132:LEU:HD12	1:A:132:LEU:O	1.52	1.09
1:A:40[B]:LYS:HG3	1:A:79:GLN:NE2	1.70	1.07
1:A:38:GLN:HG3	2:T:3:DT:H71	1.37	1.06
1:A:178[B]:LEU:HD23	1:A:183[B]:LEU:HD12	1.28	1.06
2:T:3:DT:H2"	2:T:4:DC:C5'	1.97	0.94
2:T:3:DT:H2"	2:T:4:DC:H5'	1.49	0.94
1:A:184[B]:THR:CB	1:A:186:PRO:HD2	1.99	0.91
1:A:179[A]:GLN:H	1:A:179[A]:GLN:CD	1.76	0.89
1:A:421[A]:MET:HE3	1:A:422:LEU:C	1.94	0.88
1:A:48:ILE:HG22	1:A:61[B]:ARG:HH12	1.40	0.86
1:A:61[B]:ARG:HH22	2:T:3:DT:H3	1.18	0.86
1:A:178[B]:LEU:HD23	1:A:183[B]:LEU:CD1	2.05	0.84
1:A:11:LEU:HD22	1:A:224:LYS:HA	1.58	0.83
1:A:40[B]:LYS:CG	1:A:79:GLN:NE2	2.42	0.82
1:A:285:GLN:OE1	6:A:441:GOL:H12	1.79	0.80
1:A:268[B]:GLU:HG2	7:A:564:HOH:O	1.80	0.80
1:A:38:GLN:HE21	2:T:3:DT:H72	1.48	0.79
1:A:40[B]:LYS:HG3	1:A:79:GLN:HE22	1.46	0.79
1:A:381:LEU:HD22	1:A:406:MET:SD	2.23	0.78
1:A:356:ARG:HD3	1:A:362:VAL:HG12	1.64	0.77
1:A:121:LEU:O	1:A:125[A]:VAL:HG12	1.84	0.76
1:A:38:GLN:HE21	2:T:3:DT:C7	1.97	0.76
3:P:2:DC:H5"	3:P:2:DC:H6	1.51	0.74

Continued on next page...

Continued from previous page...

Atom-1	Atom-2	Interatomic distance (Å)	Clash overlap (Å)
1:A:176:ASP:O	1:A:180[B]:ILE:HG13	1.88	0.74
2:T:3:DT:C2'	2:T:4:DC:O5'	2.36	0.73
1:A:416:SER:HA	1:A:417:PRO:C	2.08	0.73
1:A:48:ILE:CG2	2:T:3:DT:O4	2.38	0.72
2:T:3:DT:H2"	2:T:4:DC:O5'	1.83	0.72
1:A:48:ILE:HG23	2:T:3:DT:O4	1.89	0.71
2:T:3:DT:C2'	2:T:4:DC:C5'	2.68	0.70
1:A:365:GLN:HE22	1:A:428:LYS:HE3	1.56	0.70
6:A:436:GOL:H31	7:A:582:HOH:O	1.92	0.70
1:A:293:LYS:HE3	7:A:512:HOH:O	1.91	0.70
1:A:382:ARG:HD3	3:P:3:DT:H2'	1.74	0.70
2:T:3:DT:C2'	2:T:4:DC:H5'	2.21	0.69
1:A:40[A]:LYS:HG2	1:A:79:GLN:NE2	2.06	0.68
1:A:322:SER:HB3	1:A:423:PHE:CD2	2.29	0.68
1:A:293:LYS:NZ	2:T:10:DA:OP1	2.27	0.67
1:A:179[A]:GLN:CD	1:A:179[A]:GLN:N	2.48	0.67
1:A:131:LYS:O	1:A:132:LEU:HG	1.94	0.67
1:A:290:PHE:O	1:A:294:ASN:HB2	1.95	0.66
6:A:436:GOL:H11	7:A:527:HOH:O	1.94	0.66
1:A:2:ALA:HB1	7:A:703:HOH:O	1.96	0.65
1:A:178[B]:LEU:CD2	1:A:183[B]:LEU:HD12	2.17	0.63
1:A:32:LYS:HE3	7:A:569:HOH:O	1.98	0.63
1:A:285:GLN:OE1	6:A:441:GOL:C1	2.47	0.62
1:A:132:LEU:O	1:A:132:LEU:CD1	2.38	0.61
1:A:38:GLN:NE2	2:T:3:DT:H72	2.13	0.60
1:A:180[B]:ILE:O	1:A:181[B]:ASP:HB2	2.01	0.60
1:A:179[A]:GLN:N	1:A:179[A]:GLN:OE1	2.34	0.60
1:A:128[A]:ARG:NH1	1:A:199:GLU:OE1	2.22	0.60
1:A:48:ILE:HA	1:A:61[B]:ARG:NH1	2.17	0.60
1:A:40[A]:LYS:CG	1:A:79:GLN:NE2	2.63	0.59
1:A:285:GLN:HE22	6:A:441:GOL:C1	2.16	0.59
1:A:356:ARG:CD	1:A:362:VAL:HG12	2.33	0.59
1:A:11:LEU:HD13	1:A:118:TYR:CZ	2.38	0.59
1:A:326:PRO:HD2	1:A:329:THR:HG21	1.85	0.58
1:A:121:LEU:O	1:A:125[B]:VAL:HG22	2.03	0.58
1:A:365:GLN:NE2	1:A:428:LYS:HE3	2.18	0.58
1:A:378:LEU:HD21	7:T:142:HOH:O	2.03	0.57
1:A:40[B]:LYS:HD2	1:A:79:GLN:CD	2.25	0.56
1:A:334:ARG:O	1:A:338:GLN:HG3	2.05	0.56
1:A:421[A]:MET:HE3	1:A:423:PHE:N	2.21	0.56
1:A:183[B]:LEU:HD22	1:A:187:ASP:OD2	2.05	0.56

Continued on next page...

Continued from previous page...

Atom-1	Atom-2	Interatomic distance (Å)	Clash overlap (Å)
2:T:6:TTD:H2"	2:T:6:TTD:O4R	2.05	0.56
1:A:88:ASN:ND2	1:A:90:THR:H	2.04	0.56
1:A:128[B]:ARG:HD3	1:A:131:LYS:HD2	1.88	0.56
1:A:185[B]:SER:N	1:A:186:PRO:CD	2.69	0.55
1:A:131:LYS:HG2	1:A:132:LEU:N	2.21	0.55
1:A:369:SER:HB3	1:A:423:PHE:HB3	1.87	0.55
1:A:128[A]:ARG:HD2	1:A:131:LYS:HD2	1.88	0.54
1:A:15:ASP:O	1:A:16:CYS:C	2.46	0.54
1:A:285:GLN:HE22	6:A:441:GOL:H11	1.72	0.54
1:A:38:GLN:HG3	2:T:3:DT:C7	2.26	0.53
1:A:183[B]:LEU:HB3	1:A:187:ASP:OD2	2.08	0.53
1:A:125[B]:VAL:HG23	7:A:635:HOH:O	2.07	0.53
1:A:381:LEU:HD11	1:A:383:ARG:CZ	2.39	0.52
1:A:42:TRP:CD1	1:A:43:LYS:HG3	2.45	0.51
1:A:253:ARG:HG2	7:A:671:HOH:O	2.10	0.51
1:A:407:ASN:OD1	1:A:408:THR:N	2.44	0.51
1:A:230:ASN:O	1:A:234:ARG:HB2	2.11	0.50
2:T:3:DT:H2"	2:T:4:DC:OP1	1.99	0.50
3:P:2:DC:H5"	3:P:2:DC:C6	2.39	0.50
1:A:381:LEU:HD11	1:A:383:ARG:NH2	2.26	0.49
1:A:97:VAL:O	1:A:101:GLU:HG3	2.13	0.49
1:A:88:ASN:HD22	1:A:89:LEU:N	2.11	0.49
1:A:125[A]:VAL:HG13	7:A:635:HOH:O	2.13	0.49
1:A:125[B]:VAL:CG2	7:A:635:HOH:O	2.61	0.49
1:A:97:VAL:HG22	6:A:436:GOL:H2	1.95	0.48
1:A:273:GLU:HG2	7:A:597:HOH:O	2.13	0.48
1:A:370:ILE:HD11	1:A:406:MET:HG3	1.96	0.48
1:A:332:ALA:O	1:A:415:TRP:N	2.45	0.47
1:A:39[A]:TYR:O	1:A:45:GLY:HA2	2.14	0.47
1:A:285:GLN:NE2	6:A:441:GOL:H11	2.30	0.47
1:A:277:GLU:O	1:A:280[B]:GLN:HG2	2.15	0.47
1:A:285:GLN:NE2	6:A:441:GOL:C1	2.79	0.46
1:A:88:ASN:HD22	1:A:88:ASN:C	2.18	0.46
1:A:307:HIS:CD2	7:A:599:HOH:O	2.69	0.46
1:A:2:ALA:HA	7:A:716:HOH:O	2.17	0.45
1:A:11:LEU:HD13	1:A:118:TYR:CE2	2.51	0.45
1:A:38:GLN:O	1:A:39[A]:TYR:HB2	2.15	0.45
1:A:61[B]:ARG:NE	1:A:62[B]:SER:OG	2.40	0.45
1:A:126[A]:GLN:NE2	7:A:635:HOH:O	2.48	0.45
3:P:2:DC:C6	3:P:2:DC:C5'	3.00	0.44
1:A:38:GLN:O	1:A:39[B]:TYR:HB2	2.16	0.44

Continued on next page...

Continued from previous page...

Atom-1	Atom-2	Interatomic distance (Å)	Clash overlap (Å)
1:A:324:ASN:OD1	1:A:421[A]:MET:HG3	2.17	0.44
1:A:206[A]:ARG:NE	7:A:589:HOH:O	2.50	0.44
1:A:89:LEU:N	1:A:89:LEU:HD22	2.32	0.44
1:A:285:GLN:CD	6:A:441:GOL:H12	2.38	0.43
1:A:388:THR:O	1:A:389[A]:ARG:HD3	2.19	0.43
1:A:122:THR:O	1:A:125[A]:VAL:HG13	2.18	0.43
1:A:356:ARG:NH2	7:A:489:HOH:O	2.50	0.43
1:A:11:LEU:HD22	1:A:224:LYS:CD	2.49	0.42
1:A:16:CYS:HA	4:A:433:XG4:O2B	2.19	0.42
7:A:479:HOH:O	3:P:9:DT:H3'	2.20	0.42
1:A:39[B]:TYR:O	1:A:40[B]:LYS:HG2	2.19	0.42
1:A:162:GLN:HE21	1:A:165:GLY:HA3	1.85	0.42
1:A:371[B]:ARG:HH11	1:A:371[B]:ARG:HD2	1.70	0.41
1:A:177:SER:OG	1:A:183[B]:LEU:HD11	2.20	0.41
1:A:88:ASN:ND2	1:A:88:ASN:C	2.73	0.41
1:A:322:SER:HB3	1:A:423:PHE:HD2	1.79	0.41
1:A:196:ILE:O	1:A:199:GLU:HB2	2.21	0.41
1:A:362:VAL:HG13	1:A:432:SER:CB	2.51	0.41
1:A:61[B]:ARG:NH2	2:T:3:DT:O2	2.54	0.41
1:A:371[A]:ARG:NE	1:A:377:ARG:O	2.51	0.41
1:A:40[B]:LYS:CD	1:A:79:GLN:NE2	2.84	0.41
1:A:178[B]:LEU:CD2	1:A:183[B]:LEU:CD1	2.88	0.41
1:A:285:GLN:HE22	6:A:441:GOL:C3	2.34	0.40
1:A:400:PHE:CD1	1:A:404:LYS:HE3	2.56	0.40
1:A:40[A]:LYS:HG3	1:A:79:GLN:NE2	2.36	0.40
1:A:81[A]:ARG:HG3	1:A:82:GLU:N	2.36	0.40

There are no symmetry-related clashes.

5.3 Torsion angles (i)

5.3.1 Protein backbone (i)

In the following table, the Percentiles column shows the percent Ramachandran outliers of the chain as a percentile score with respect to all X-ray entries followed by that with respect to entries of similar resolution.

The Analysed column shows the number of residues for which the backbone conformation was analysed, and the total number of residues.

Mol	Chain	Analysed	Favoured	Allowed	Outliers	Percentiles
1	A	454/435 (104%)	442 (97%)	11 (2%)	1 (0%)	47 38

All (1) Ramachandran outliers are listed below:

Mol	Chain	Res	Type
1	A	16	CYS

5.3.2 Protein sidechains (i)

In the following table, the Percentiles column shows the percent sidechain outliers of the chain as a percentile score with respect to all X-ray entries followed by that with respect to entries of similar resolution.

The Analysed column shows the number of residues for which the sidechain conformation was analysed, and the total number of residues.

Mol	Chain	Analysed	Rotameric	Outliers	Percentiles
1	A	397/372 (107%)	389 (98%)	8 (2%)	55 51

All (8) residues with a non-rotameric sidechain are listed below:

Mol	Chain	Res	Type
1	A	11	LEU
1	A	88	ASN
1	A	115	ASP
1	A	152	GLN
1	A	179[A]	GLN
1	A	179[B]	GLN
1	A	421[A]	MET
1	A	421[B]	MET

Sometimes sidechains can be flipped to improve hydrogen bonding and reduce clashes. All (5) such sidechains are listed below:

Mol	Chain	Res	Type
1	A	38	GLN
1	A	79	GLN
1	A	88	ASN
1	A	162	GLN
1	A	365	GLN

5.3.3 RNA (i)

There are no RNA molecules in this entry.

5.4 Non-standard residues in protein, DNA, RNA chains (i)

1 non-standard protein/DNA/RNA residue is modelled in this entry.

In the following table, the Counts columns list the number of bonds (or angles) for which Mogul statistics could be retrieved, the number of bonds (or angles) that are observed in the model and the number of bonds (or angles) that are defined in the Chemical Component Dictionary. The Link column lists molecule types, if any, to which the group is linked. The Z score for a bond length (or angle) is the number of standard deviations the observed value is removed from the expected value. A bond length (or angle) with $|Z| > 2$ is considered an outlier worth inspection. RMSZ is the root-mean-square of all Z scores of the bond lengths (or angles).

Mol	Type	Chain	Res	Link	Bond lengths			Bond angles		
					Counts	RMSZ	$\#\|Z\| > 2$	Counts	RMSZ	$\#\|Z\| > 2$
2	TTD	T	6	3,2	42,45,46	1.82	5 (11%)	62,74,77	3.09	21 (33%)

In the following table, the Chirals column lists the number of chiral outliers, the number of chiral centers analysed, the number of these observed in the model and the number defined in the Chemical Component Dictionary. Similar counts are reported in the Torsion and Rings columns. '-' means no outliers of that kind were identified.

Mol	Type	Chain	Res	Link	Chirals	Torsions	Rings
2	TTD	T	6	3,2	-	5/22/109/110	0/5/6/6

All (5) bond length outliers are listed below:

Mol	Chain	Res	Type	Atoms	Z	Observed(Å)	Ideal(Å)
2	T	6	TTD	C5T-C6T	6.82	1.62	1.55
2	T	6	TTD	C1R-N1T	4.89	1.52	1.45
2	T	6	TTD	C5-C4	-4.27	1.43	1.51
2	T	6	TTD	C5-C6	-3.67	1.50	1.55
2	T	6	TTD	O3R-C3R	-2.95	1.39	1.46

All (21) bond angle outliers are listed below:

Mol	Chain	Res	Type	Atoms	Z	Observed(^{o})	Ideal(^{o})
2	T	6	TTD	C5T-C4T-N3T	10.33	125.06	116.06
2	T	6	TTD	C5T-C6T-N1T	-8.14	104.21	115.61
2	T	6	TTD	O4R-C1R-N1T	8.09	118.24	108.65
2	T	6	TTD	C5-C6-N1	7.16	125.64	115.61

Continued on next page...

Continued from previous page...

Mol	Chain	Res	Type	Atoms	Z	Observed(^{o})	Ideal(^{o})
2	T	6	TTD	O4-C4-C5	-6.77	117.47	122.88
2	T	6	TTD	C5-C4-N3	6.04	121.32	116.06
2	T	6	TTD	C4T-N3T-C2T	-5.45	118.30	126.67
2	T	6	TTD	C5T-C6T-C6	-4.46	81.97	89.28
2	T	6	TTD	C5M-C5T-C4T	4.16	115.38	108.22
2	T	6	TTD	C5A-C5-C6	-4.05	101.72	114.16
2	T	6	TTD	C5-C5T-C4T	-4.04	99.89	113.21
2	T	6	TTD	O4T-C4T-C5T	-3.96	119.72	122.88
2	T	6	TTD	N3T-C2T-N1T	3.88	120.72	116.69
2	T	6	TTD	O4T-C4T-N3T	-3.32	115.21	120.50
2	T	6	TTD	C5T-C5-C4	3.10	123.42	113.21
2	T	6	TTD	C5A-C5-C4	2.53	112.59	108.22
2	T	6	TTD	O2T-C2T-N1T	-2.50	119.61	123.49
2	T	6	TTD	C5-C6-C6T	2.37	93.18	89.28
2	T	6	TTD	N3-C2-N1	2.34	119.12	116.69
2	T	6	TTD	O2-C2-N1	-2.25	120.00	123.49
2	T	6	TTD	C6-C5-C4	-2.16	108.36	114.50

There are no chirality outliers.

All (5) torsion outliers are listed below:

Mol	Chain	Res	Type	Atoms
2	T	6	TTD	C4R-C5'-O5'-P
2	T	6	TTD	C5R-O5R-PB-O5P
2	T	6	TTD	C5R-O5R-PB-O3R
2	T	6	TTD	C5R-O5R-PB-O4P
2	T	6	TTD	C2R-C1R-N1T-C2T

There are no ring outliers.

1 monomer is involved in 1 short contact:

Mol	Chain	Res	Type	Clashes	Symm-Clashes
2	T	6	TTD	1	0

5.5 Carbohydrates (i)

There are no monosaccharides in this entry.

5.6 Ligand geometry (i)

Of 11 ligands modelled in this entry, 2 are monoatomic - leaving 9 for Mogul analysis.

In the following table, the Counts columns list the number of bonds (or angles) for which Mogul statistics could be retrieved, the number of bonds (or angles) that are observed in the model and the number of bonds (or angles) that are defined in the Chemical Component Dictionary. The Link column lists molecule types, if any, to which the group is linked. The Z score for a bond length (or angle) is the number of standard deviations the observed value is removed from the expected value. A bond length (or angle) with $|Z| > 2$ is considered an outlier worth inspection. RMSZ is the root-mean-square of all Z scores of the bond lengths (or angles).

Mol	Type	Chain	Res	Link	Bond lengths			Bond angles		
					Counts	RMSZ	$\#\|Z\| > 2$	Counts	RMSZ	$\#\|Z\| > 2$
6	GOL	A	440	-	5,5,5	2.30	2 (40%)	5,5,5	1.73	2 (40%)
4	XG4	A	433	5	29,33,33	4.18	12 (41%)	35,52,52	2.09	10 (28%)
6	GOL	A	441	-	5,5,5	0.28	0	5,5,5	0.64	0
6	GOL	A	442	-	5,5,5	0.53	0	5,5,5	0.79	0
4	XG4	A	443	-	10,13,33	1.15	1 (10%)	9,19,52	1.72	1 (11%)
6	GOL	A	437	-	5,5,5	1.58	1 (20%)	5,5,5	1.16	0
6	GOL	A	439	-	5,5,5	2.34	2 (40%)	5,5,5	4.46	3 (60%)
6	GOL	A	438	-	5,5,5	0.33	0	5,5,5	0.76	0
6	GOL	A	436	-	5,5,5	0.62	0	5,5,5	1.24	1 (20%)

In the following table, the Chirals column lists the number of chiral outliers, the number of chiral centers analysed, the number of these observed in the model and the number defined in the Chemical Component Dictionary. Similar counts are reported in the Torsion and Rings columns. '-' means no outliers of that kind were identified.

Mol	Type	Chain	Res	Link	Chirals	Torsions	Rings
6	GOL	A	440	-	-	0/4/4/4	-
4	XG4	A	433	5	-	4/15/34/34	0/3/3/3
6	GOL	A	441	-	-	0/4/4/4	-
6	GOL	A	442	-	-	0/4/4/4	-
4	XG4	A	443	-	-	-	0/2/2/3
6	GOL	A	437	-	-	0/4/4/4	-
6	GOL	A	439	-	-	3/4/4/4	-
6	GOL	A	438	-	-	0/4/4/4	-
6	GOL	A	436	-	-	0/4/4/4	-

All (18) bond length outliers are listed below:

Mol	Chain	Res	Type	Atoms	Z	Observed(Å)	Ideal(Å)
4	A	433	XG4	PA-O1A	-12.92	1.25	1.46
4	A	433	XG4	PB-O2B	-10.02	1.29	1.56
4	A	433	XG4	PB-O1B	-9.86	1.30	1.46
4	A	433	XG4	PG-O1G	-5.37	1.33	1.50
4	A	433	XG4	O3'-C3'	-5.03	1.32	1.43
4	A	433	XG4	PA-O2A	-4.46	1.44	1.56
6	A	439	GOL	O2-C2	4.37	1.56	1.43
6	A	440	GOL	O2-C2	4.14	1.55	1.43
4	A	433	XG4	PG-O2G	-3.92	1.39	1.54
4	A	433	XG4	O4'-C4'	-3.45	1.37	1.45
6	A	437	GOL	O2-C2	3.35	1.53	1.43
4	A	433	XG4	PB-N3A	3.14	1.71	1.63
6	A	440	GOL	C3-C2	-2.88	1.39	1.51
4	A	433	XG4	PG-O3G	-2.85	1.43	1.54
4	A	433	XG4	C8-N7	-2.57	1.30	1.35
4	A	433	XG4	O4'-C1'	-2.53	1.36	1.42
4	A	443	XG4	C8-N7	-2.40	1.30	1.35
6	A	439	GOL	O3-C3	2.29	1.52	1.42

All (17) bond angle outliers are listed below:

Mol	Chain	Res	Type	Atoms	Z	Observed(^{o})	Ideal(^{o})
6	A	439	GOL	O2-C2-C1	-7.23	77.30	109.12
4	A	433	XG4	O2A-PA-O1A	6.69	123.95	109.92
6	A	439	GOL	C3-C2-C1	-6.33	87.11	111.70
4	A	443	XG4	C8-N7-C5	3.94	110.49	102.99
4	A	433	XG4	C8-N7-C5	3.53	109.72	102.99
4	A	433	XG4	O1B-PB-N3A	-3.46	106.68	111.77
4	A	433	XG4	O2B-PB-O1B	3.18	116.59	109.92
4	A	433	XG4	O5'-C5'-C4'	3.14	119.80	108.99
6	A	440	GOL	C3-C2-C1	3.07	123.65	111.70
4	A	433	XG4	C2'-C3'-C4'	-2.60	97.34	102.76
6	A	439	GOL	O3-C3-C2	-2.51	98.19	110.20
4	A	433	XG4	C2'-C1'-N9	-2.50	108.49	114.27
4	A	433	XG4	O3'-C3'-C2'	2.45	119.67	110.90
6	A	440	GOL	O2-C2-C3	2.26	119.07	109.12
6	A	436	GOL	O2-C2-C3	2.12	118.47	109.12
4	A	433	XG4	O3'-C3'-C4'	2.06	117.98	110.10
4	A	433	XG4	O2A-PA-O5'	-2.03	101.24	106.75

There are no chirality outliers.

All (7) torsion outliers are listed below:

Mol	Chain	Res	Type	Atoms
4	A	433	XG4	PB-N3A-PA-O5'
6	A	439	GOL	O2-C2-C3-O3
4	A	433	XG4	PB-O3B-PG-O1G
6	A	439	GOL	O1-C1-C2-O2
4	A	433	XG4	PB-O3B-PG-O2G
4	A	433	XG4	PB-O3B-PG-O3G
6	A	439	GOL	C1-C2-C3-O3

There are no ring outliers.

3 monomers are involved in 12 short contacts:

Mol	Chain	Res	Type	Clashes	Symm-Clashes
4	A	433	XG4	1	0
6	A	441	GOL	8	0
6	A	436	GOL	3	0

The following is a two-dimensional graphical depiction of Mogul quality analysis of bond lengths, bond angles, torsion angles, and ring geometry for all instances of the Ligand of Interest. In addition, ligands with molecular weight > 250 and outliers as shown on the validation Tables will also be included. For torsion angles, if less then 5% of the Mogul distribution of torsion angles is within 10 degrees of the torsion angle in question, then that torsion angle is considered an outlier. Any bond that is central to one or more torsion angles identified as an outlier by Mogul will be highlighted in the graph. For rings, the root-mean-square deviation (RMSD) between the ring in question and similar rings identified by Mogul is calculated over all ring torsion angles. If the average RMSD is greater than 60 degrees and the minimal RMSD between the ring in question and any Mogul-identified rings is also greater than 60 degrees, then that ring is considered an outlier. The outliers are highlighted in purple. The color gray indicates Mogul did not find sufficient equivalents in the CSD to analyse the geometry.

Ligand XG4 A 433

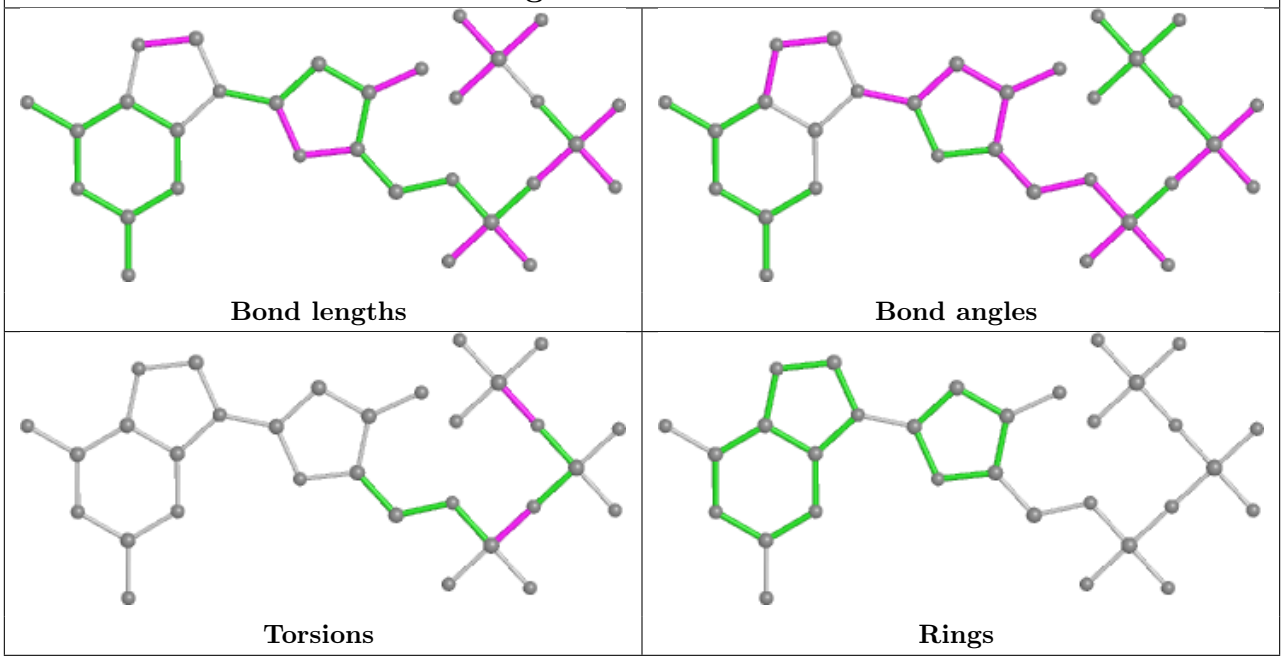

Ligand XG4 A 443

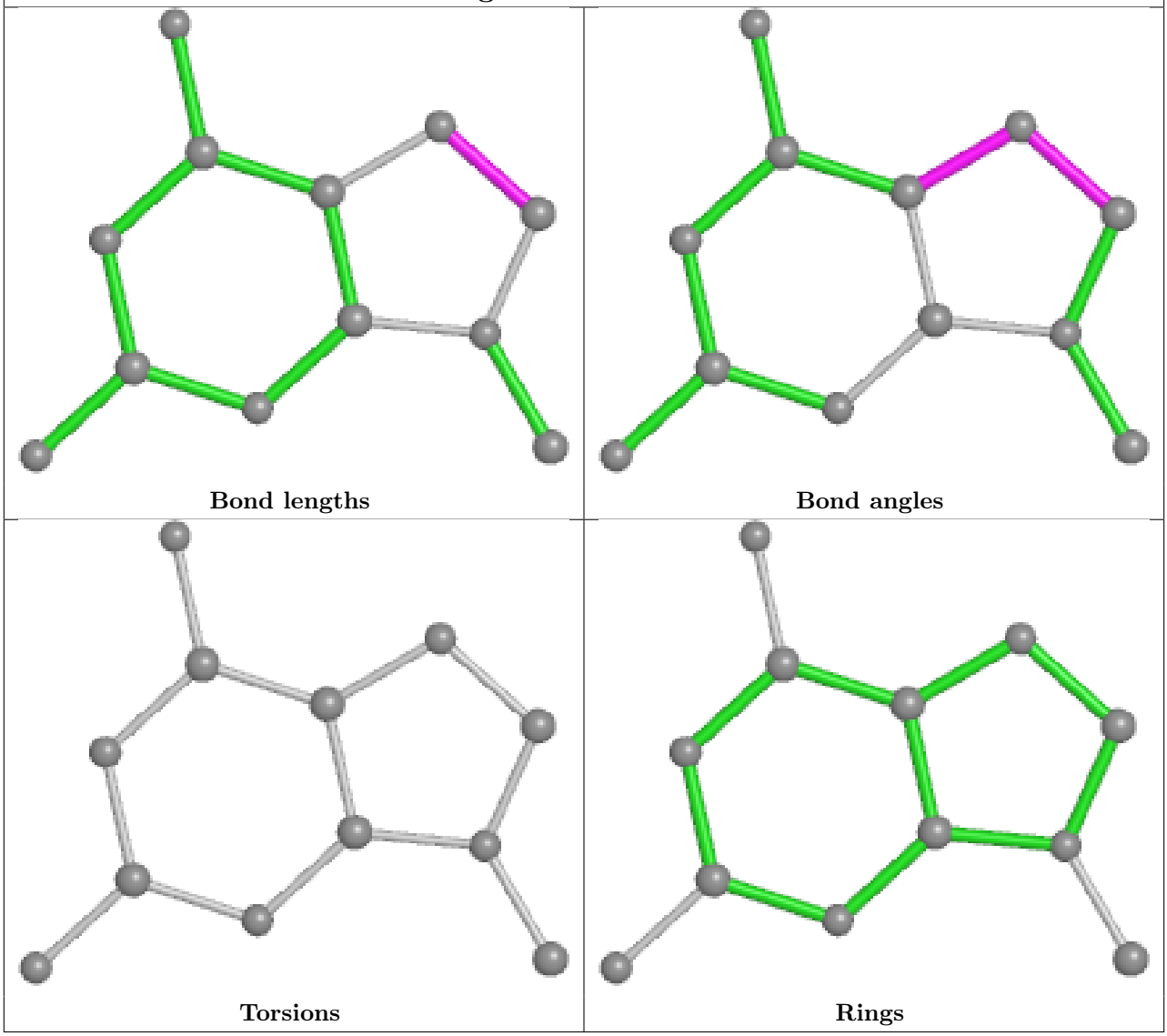

5.7 Other polymers (i)

There are no such residues in this entry.

5.8 Polymer linkage issues (i)

There are no chain breaks in this entry.

6 Fit of model and data (i)

6.1 Protein, DNA and RNA chains (i)

In the following table, the column labelled '#RSRZ> 2' contains the number (and percentage) of RSRZ outliers, followed by percent RSRZ outliers for the chain as percentile scores relative to all X-ray entries and entries of similar resolution. The OWAB column contains the minimum, median, 95th percentile and maximum values of the occupancy-weighted average B-factor per residue. The column labelled 'Q< 0.9' lists the number of (and percentage) of residues with an average occupancy less than 0.9.

Mol	Chain	Analysed	<RSRZ>	#RSRZ>2	OWAB(Å^2)	Q<0.9
1	A	427/435 (98%)	0.20	35 (8%) 11 13	11, 20, 47, 63	0
2	T	10/12 (83%)	0.39	2 (20%) 1 1	19, 27, 65, 66	0
3	P	9/9 (100%)	-0.42	0 100 100	21, 23, 37, 45	0
All	All	446/456 (97%)	0.20	37 (8%) 11 13	11, 20, 48, 66	0

All (37) RSRZ outliers are listed below:

Mol	Chain	Res	Type	RSRZ
1	A	132	LEU	9.0
1	A	-1	PRO	5.4
1	A	2	ALA	5.4
1	A	409	SER	5.3
1	A	408	THR	4.9
1	A	183[A]	LEU	4.7
1	A	1	MET	4.7
1	A	413	THR	4.4
1	A	134	GLY	4.4
1	A	133	GLN	4.0
1	A	327	GLY	3.6
1	A	179[A]	GLN	3.3
1	A	182[A]	ASN	3.2
1	A	406	MET	3.2
1	A	181[A]	ASP	3.2
1	A	180[A]	ILE	3.1
1	A	417	PRO	3.0
1	A	405[A]	ASN	3.0
1	A	400	PHE	2.9
1	A	-2	GLY	2.9
2	T	12	DC	2.8
1	A	432	SER	2.7
1	A	154	PRO	2.7

Continued on next page...

Continued from previous page...

Mol	Chain	Res	Type	RSRZ
1	A	328	LYS	2.7
1	A	410	GLY	2.7
1	A	184[A]	THR	2.6
2	T	3	DT	2.6
1	A	135	GLN	2.6
1	A	0	HIS	2.6
1	A	378	LEU	2.5
1	A	136	PRO	2.5
1	A	397	HIS	2.5
1	A	130	GLN	2.4
1	A	153	GLY	2.4
1	A	161	VAL	2.4
1	A	374	GLY	2.2
1	A	126[A]	GLN	2.1

6.2 Non-standard residues in protein, DNA, RNA chains (i)

In the following table, the Atoms column lists the number of modelled atoms in the group and the number defined in the chemical component dictionary. The B-factors column lists the minimum, median, 95th percentile and maximum values of B factors of atoms in the group. The column labelled 'Q< 0.9' lists the number of atoms with occupancy less than 0.9.

Mol	Type	Chain	Res	Atoms	RSCC	RSR	B-factors(Å^2)	Q<0.9
2	TTD	T	6	40/41	0.96	0.10	16,20,23,24	0

6.3 Carbohydrates (i)

There are no monosaccharides in this entry.

6.4 Ligands (i)

In the following table, the Atoms column lists the number of modelled atoms in the group and the number defined in the chemical component dictionary. The B-factors column lists the minimum, median, 95th percentile and maximum values of B factors of atoms in the group. The column labelled 'Q< 0.9' lists the number of atoms with occupancy less than 0.9.

Mol	Type	Chain	Res	Atoms	RSCC	RSR	B-factors(Å^2)	Q<0.9
6	GOL	A	438	6/6	0.68	0.37	50,50,51,52	0
6	GOL	A	439	6/6	0.68	0.29	57,59,60,60	0
4	XG4	A	443	12/31	0.69	0.27	65,66,66,66	0

Continued on next page...

Continued from previous page...

Mol	Type	Chain	Res	Atoms	RSCC	RSR	B-factors(Å^2)	Q<0.9
6	GOL	A	440	6/6	0.73	0.36	38,39,40,41	0
6	GOL	A	441	6/6	0.73	0.25	35,38,38,42	0
6	GOL	A	436	6/6	0.82	0.22	31,33,34,34	0
6	GOL	A	442	6/6	0.89	0.14	27,31,32,34	0
6	GOL	A	437	6/6	0.90	0.14	23,26,27,28	0
4	XG4	A	433	31/31	0.98	0.07	9,15,17,18	0
5	MG	A	434	1/1	0.99	0.11	10,10,10,10	0
5	MG	A	435	1/1	1.00	0.15	9,9,9,9	0

The following is a graphical depiction of the model fit to experimental electron density of all instances of the Ligand of Interest. In addition, ligands with molecular weight > 250 and outliers as shown on the geometry validation Tables will also be included. Each fit is shown from different orientation to approximate a three-dimensional view.

Electron density around XG4 A 443:

$2mF_o$-DF_c (at 0.7 rmsd) in gray
mF_o-DF_c (at 3 rmsd) in purple (negative)
and green (positive)

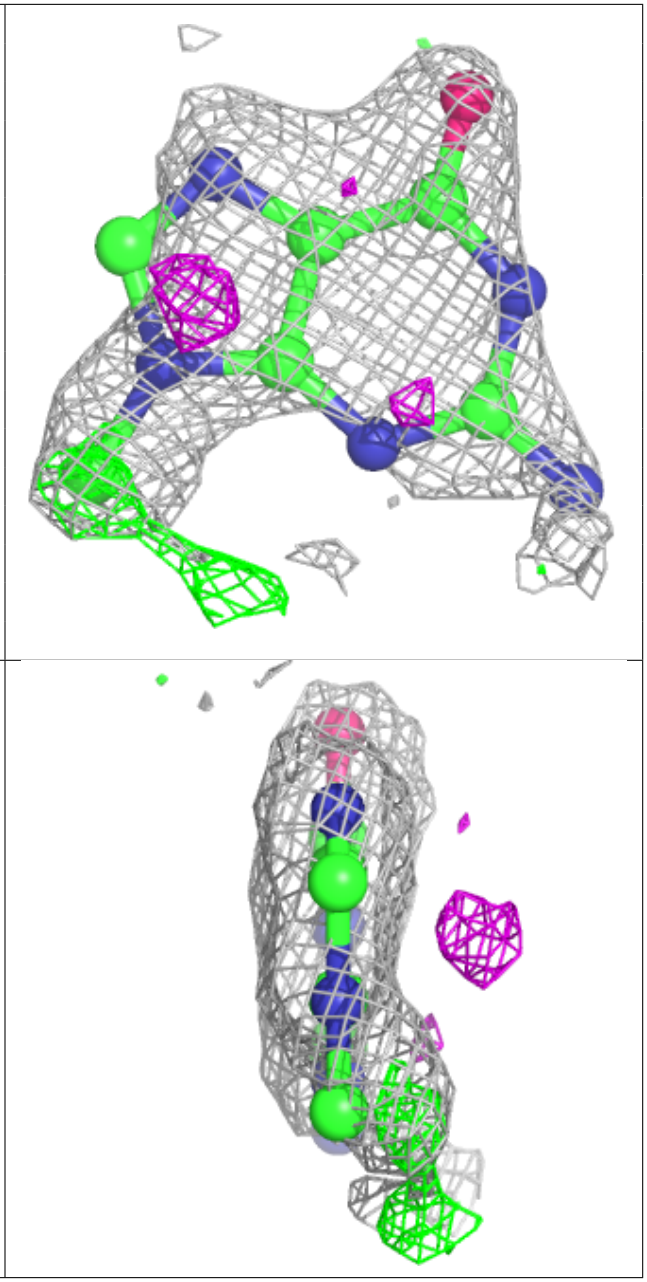

Electron density around XG4 A 433:

$2mF_o$-DF_c (at 0.7 rmsd) in gray
mF_o-DF_c (at 3 rmsd) in purple (negative)
and green (positive)

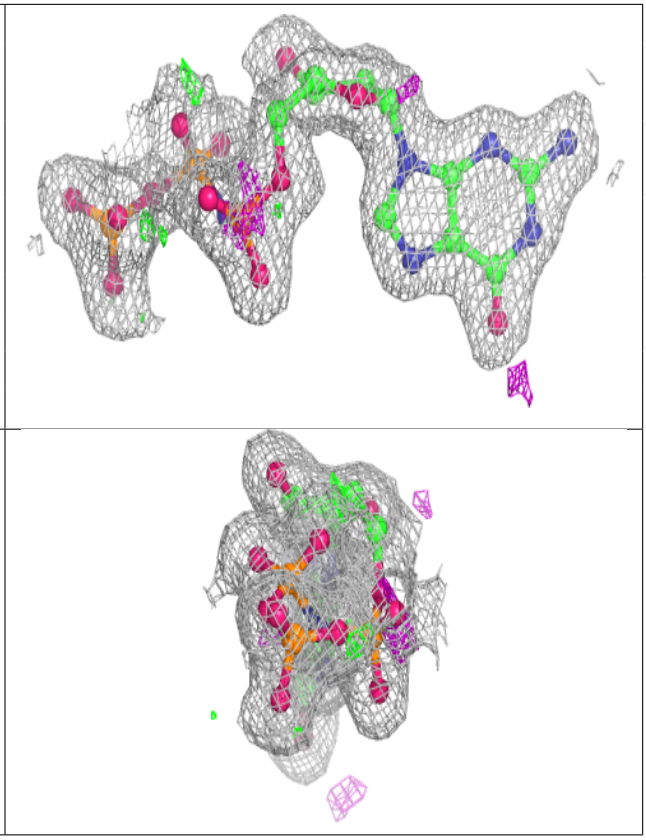

6.5 Other polymers (i)

There are no such residues in this entry.