



Full wwPDB EM Validation Report ⓘ

Nov 19, 2022 – 12:09 pm GMT

PDB ID : 5MKF
EMDB ID : EMD-3524
Title : cryoEM Structure of Polycystin-2 in complex with calcium and lipids
Authors : Wilkes, M.; Madej, M.G.; Ziegler, C.
Deposited on : 2016-12-04
Resolution : 4.20 Å (reported)

This is a Full wwPDB EM Validation Report for a publicly released PDB entry.

We welcome your comments at validation@mail.wwpdb.org

A user guide is available at

<https://www.wwpdb.org/validation/2017/EMValidationReportHelp>

with specific help available everywhere you see the ⓘ symbol.

The types of validation reports are described at

<http://www.wwpdb.org/validation/2017/FAQs#types>.

The following versions of software and data (see [references ⓘ](#)) were used in the production of this report:

EMDB validation analysis : 0.0.1.dev43
Mogul : 1.8.4, CSD as541be (2020)
MolProbity : 4.02b-467
buster-report : 1.1.7 (2018)
Percentile statistics : 20191225.v01 (using entries in the PDB archive December 25th 2019)
MapQ : 1.9.9
Ideal geometry (proteins) : Engh & Huber (2001)
Ideal geometry (DNA, RNA) : Parkinson et al. (1996)
Validation Pipeline (wwPDB-VP) : 2.31.2

1 Overall quality at a glance

The following experimental techniques were used to determine the structure:

ELECTRON MICROSCOPY

The reported resolution of this entry is 4.20 Å.

Percentile scores (ranging between 0-100) for global validation metrics of the entry are shown in the following graphic. The table shows the number of entries on which the scores are based.

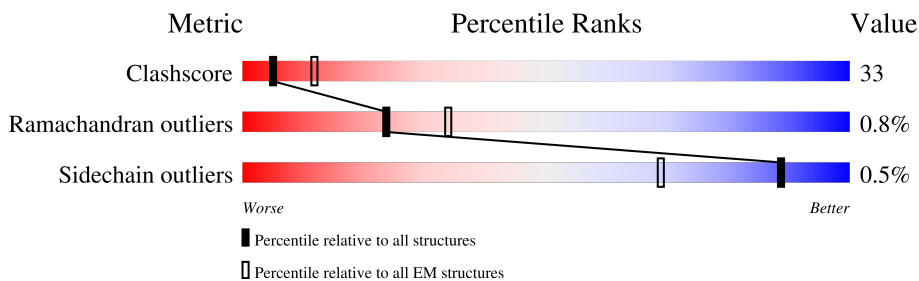

Metric	Whole archive (#Entries)	EM structures (#Entries)
Clashscore	158937	4297
Ramachandran outliers	154571	4023
Sidechain outliers	154315	3826

The table below summarises the geometric issues observed across the polymeric chains and their fit to the map. The red, orange, yellow and green segments of the bar indicate the fraction of residues that contain outliers for ≥ 3 , 2, 1 and 0 types of geometric quality criteria respectively. A grey segment represents the fraction of residues that are not modelled. The numeric value for each fraction is indicated below the corresponding segment, with a dot representing fractions $\leq 5\%$. The upper red bar (where present) indicates the fraction of residues that have poor fit to the EM map (all-atom inclusion $< 40\%$). The numeric value is given above the bar.

Mol	Chain	Length	Quality of chain
1	A	968	
1	B	968	
1	C	968	
1	D	968	
2	E	2	
2	F	2	
2	G	2	
2	H	2	

The following table lists non-polymeric compounds, carbohydrate monomers and non-standard residues in protein, DNA, RNA chains that are outliers for geometric or electron-density-fit criteria:

Mol	Type	Chain	Res	Chirality	Geometry	Clashes	Electron density
3	NAG	A	1002	-	-	X	-
3	NAG	B	1002	-	-	X	-
3	NAG	C	1002	-	-	X	-
3	NAG	D	1002	-	-	X	-

2 Entry composition [i](#)

There are 7 unique types of molecules in this entry. The entry contains 16620 atoms, of which 0 are hydrogens and 0 are deuteriums.

In the tables below, the AltConf column contains the number of residues with at least one atom in alternate conformation and the Trace column contains the number of residues modelled with at most 2 atoms.

- Molecule 1 is a protein called Polycystin-2.

Mol	Chain	Residues	Atoms					AltConf	Trace
			Total	C	N	O	S		
1	A	481	Total 3962	C 2612	N 629	O 702	S 19	0	0
1	B	481	Total 3959	C 2610	N 629	O 702	S 18	0	0
1	C	481	Total 3959	C 2610	N 629	O 702	S 18	0	0
1	D	481	Total 3959	C 2610	N 629	O 702	S 18	0	0

- Molecule 2 is an oligosaccharide called 2-acetamido-2-deoxy-beta-D-glucopyranose-(1-4)-2-acetamido-2-deoxy-beta-D-glucopyranose.



Mol	Chain	Residues	Atoms				AltConf	Trace
			Total	C	N	O		
2	E	2	Total 28	C 16	N 2	O 10	0	0
2	F	2	Total 28	C 16	N 2	O 10	0	0
2	G	2	Total 28	C 16	N 2	O 10	0	0
2	H	2	Total 28	C 16	N 2	O 10	0	0

- Molecule 3 is 2-acetamido-2-deoxy-beta-D-glucopyranose (three-letter code: NAG) (formula: C₈H₁₅NO₆).



Mol	Chain	Residues	Atoms				AltConf
			Total	C	N	O	
3	A	1	42	24	3	15	0
3	A	1	42	24	3	15	0
3	A	1	42	24	3	15	0
3	B	1	42	24	3	15	0
3	B	1	42	24	3	15	0
3	B	1	42	24	3	15	0
3	C	1	42	24	3	15	0
3	C	1	42	24	3	15	0
3	C	1	42	24	3	15	0
3	D	1	42	24	3	15	0
3	D	1	42	24	3	15	0
3	D	1	42	24	3	15	0

- Molecule 4 is 1,2-DIPALMITOYL-SN-GLYCERO-3-PHOSPHATE (three-letter code: PX6) (formula: $C_{35}H_{68}O_8P$).

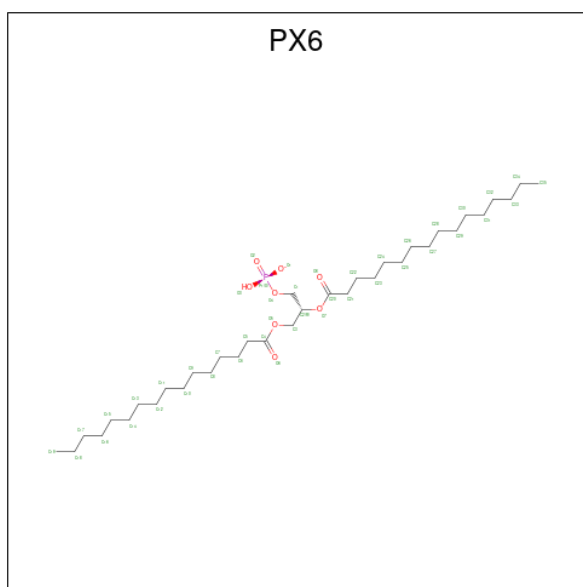

Mol	Chain	Residues	Atoms				AltConf
			Total	C	O	P	
4	A	1	40	31	8	1	0
4	B	1	40	31	8	1	0
4	C	1	40	31	8	1	0
4	D	1	40	31	8	1	0

- Molecule 5 is PALMITIC ACID (three-letter code: PLM) (formula: $C_{16}H_{32}O_2$).

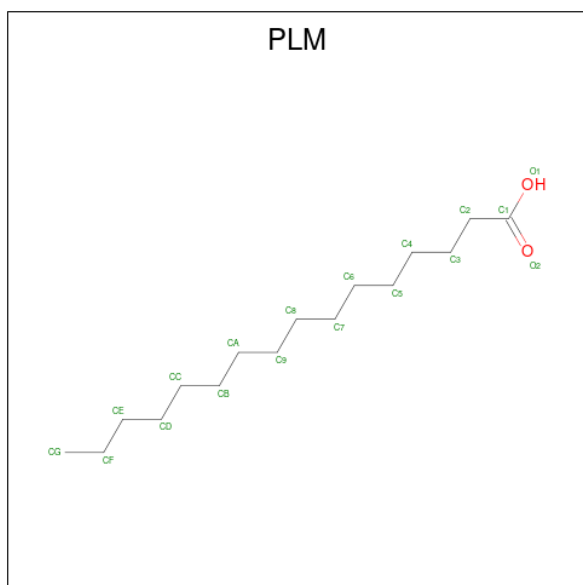

Mol	Chain	Residues	Atoms			AltConf
5	A	1	Total	C	O	0
			54	48	6	
5	A	1	Total	C	O	0
			54	48	6	
5	A	1	Total	C	O	0
			54	48	6	
5	B	1	Total	C	O	0
			54	48	6	
5	B	1	Total	C	O	0
			54	48	6	
5	B	1	Total	C	O	0
			54	48	6	
5	C	1	Total	C	O	0
			54	48	6	
5	C	1	Total	C	O	0
			54	48	6	
5	C	1	Total	C	O	0
			54	48	6	
5	D	1	Total	C	O	0
			54	48	6	
5	D	1	Total	C	O	0
			54	48	6	
5	D	1	Total	C	O	0
			54	48	6	

- Molecule 6 is 4-AMINO-5-CYCLOHEXYL-3-HYDROXY-PENTANOIC ACID (three-letter code: CHS) (formula: $C_{11}H_{21}NO_3$).

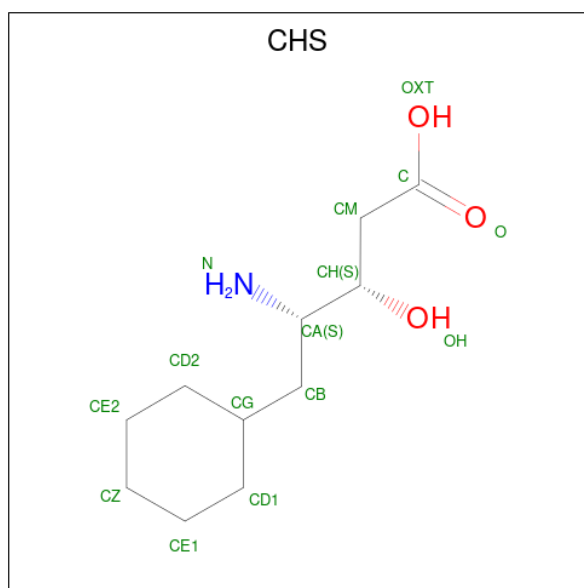

Mol	Chain	Residues	Atoms				AltConf
6	A	1	Total	C	N	O	0
			30	22	2	6	
6	A	1	Total	C	N	O	0
			30	22	2	6	
6	B	1	Total	C	N	O	0
			30	22	2	6	
6	B	1	Total	C	N	O	0
			30	22	2	6	
6	C	1	Total	C	N	O	0
			30	22	2	6	
6	C	1	Total	C	N	O	0
			30	22	2	6	
6	D	1	Total	C	N	O	0
			30	22	2	6	
6	D	1	Total	C	N	O	0
			30	22	2	6	

- Molecule 7 is CALCIUM ION (three-letter code: CA) (formula: Ca).

Mol	Chain	Residues	Atoms		AltConf
7	A	4	Total	Ca	0
			4	4	
7	B	1	Total	Ca	0
			1	1	

3 Residue-property plots

These plots are drawn for all protein, RNA, DNA and oligosaccharide chains in the entry. The first graphic for a chain summarises the proportions of the various outlier classes displayed in the second graphic. The second graphic shows the sequence view annotated by issues in geometry and atom inclusion in map density. Residues are color-coded according to the number of geometric quality criteria for which they contain at least one outlier: green = 0, yellow = 1, orange = 2 and red = 3 or more. A red diamond above a residue indicates a poor fit to the EM map for this residue (all-atom inclusion < 40%). Stretches of 2 or more consecutive residues without any outlier are shown as a green connector. Residues present in the sample, but not in the model, are shown in grey.

• Molecule 1: Polycystin-2

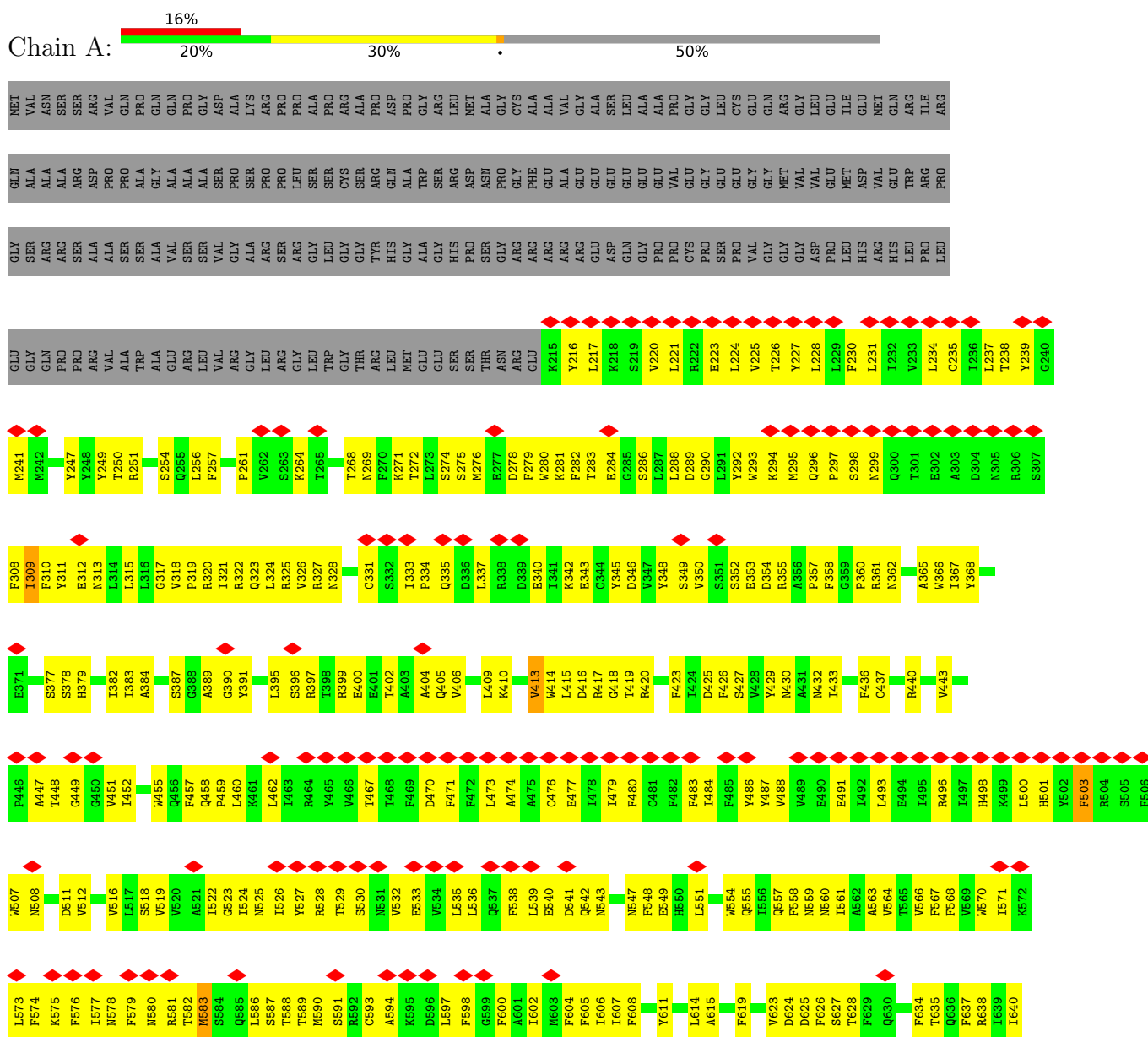

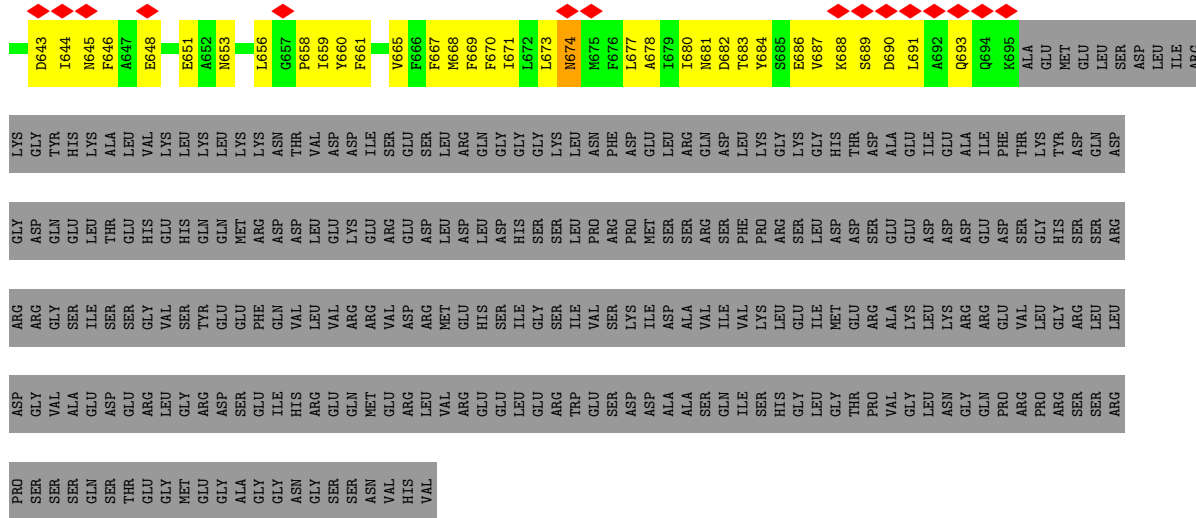

• Molecule 1: Polycystin-2

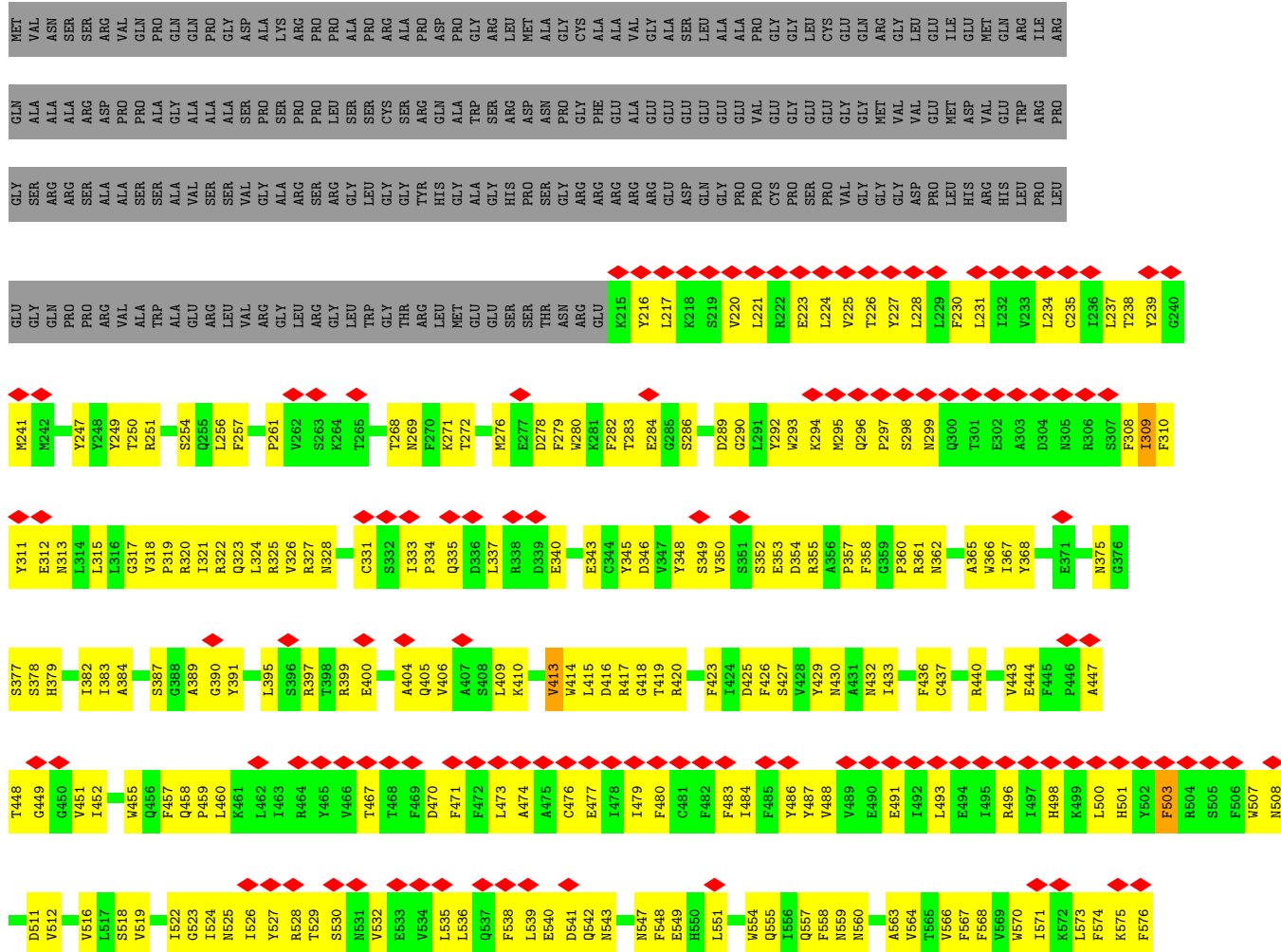

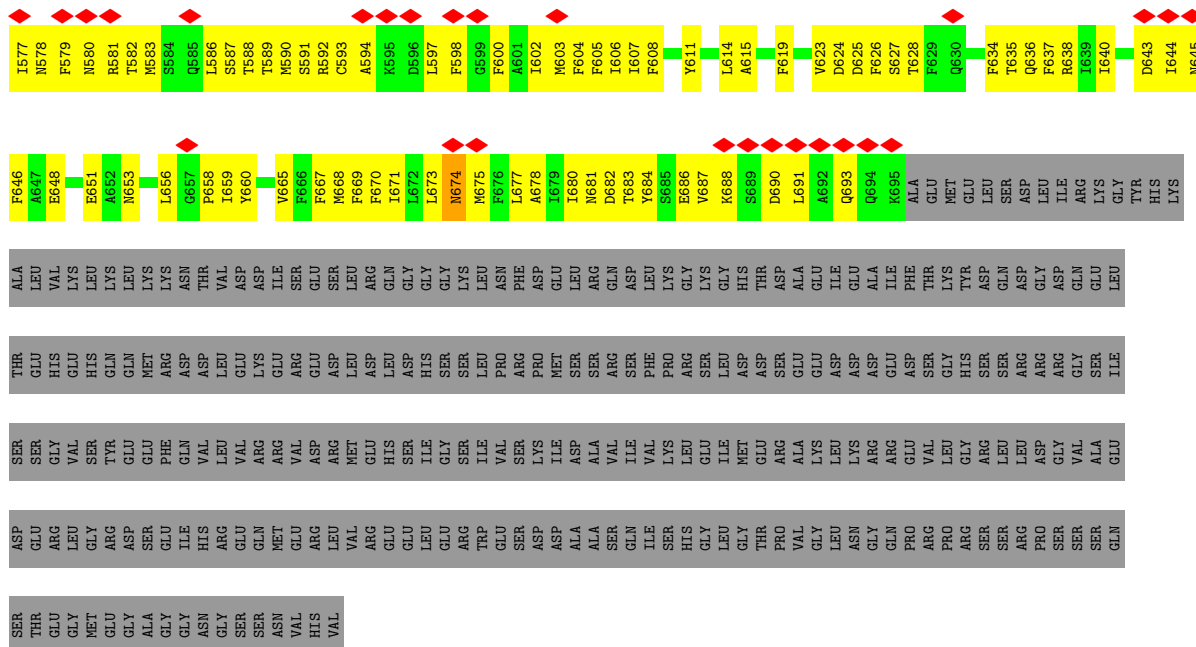

- Molecule 1: Polycystin-2

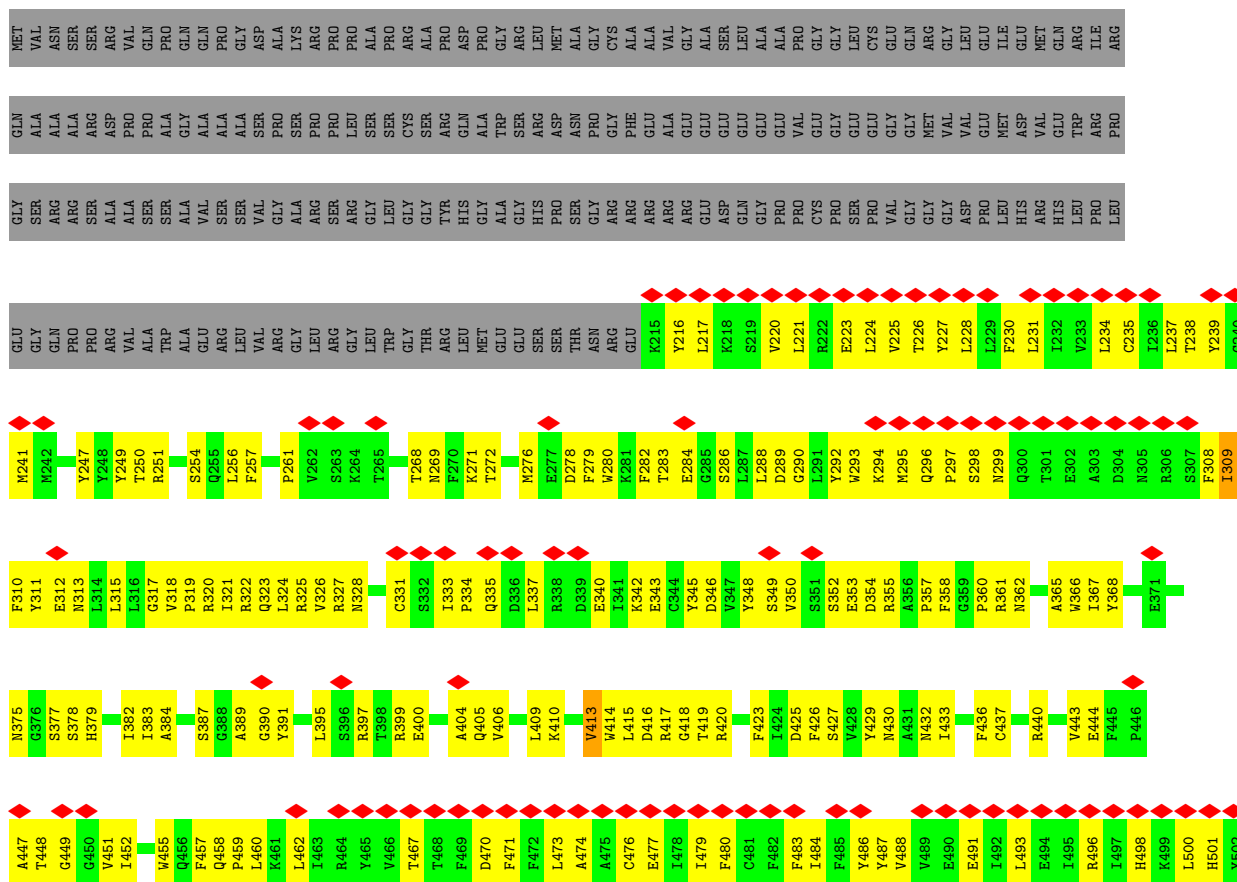
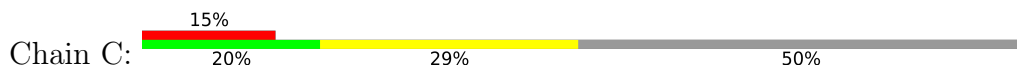

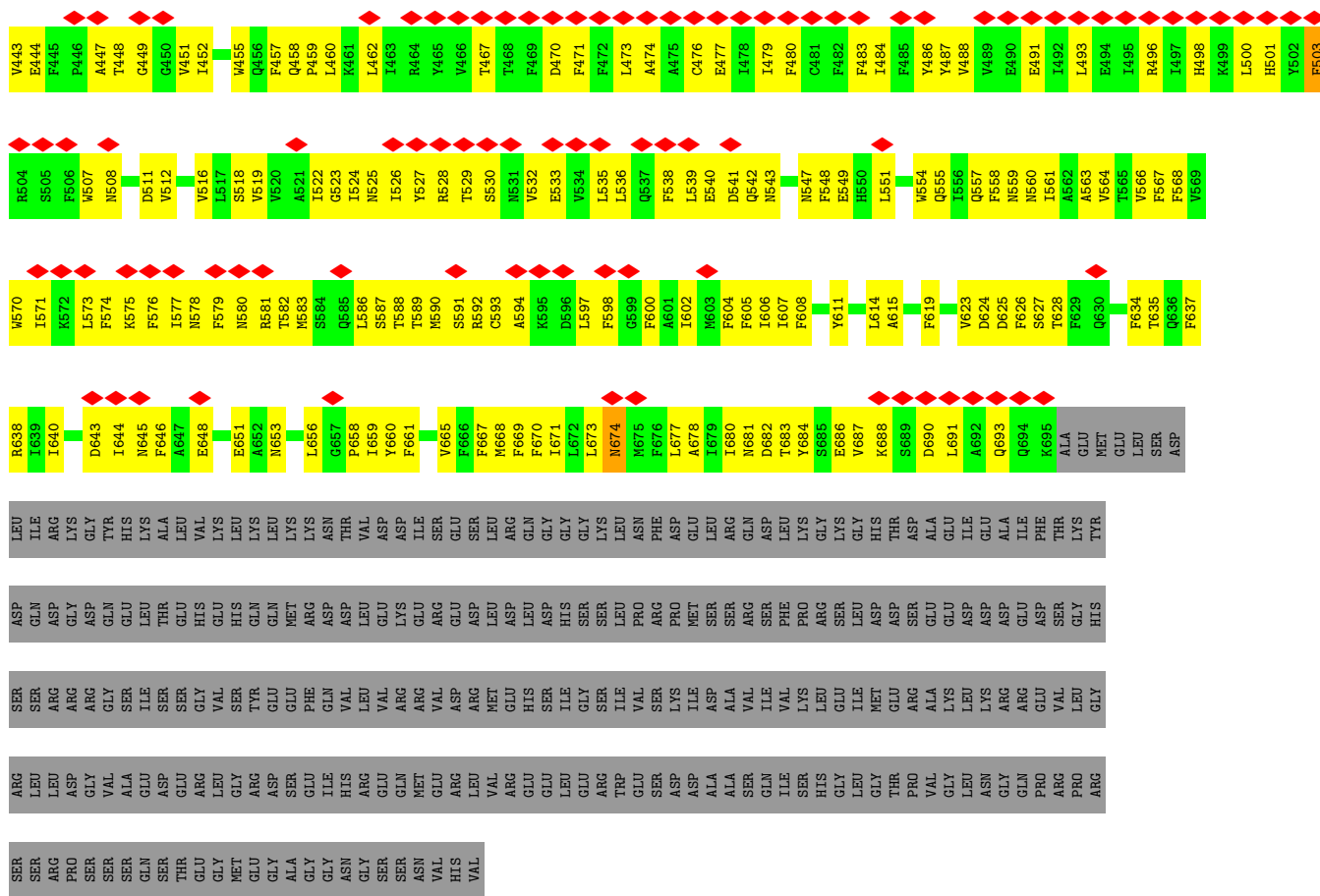

- Molecule 2: 2-acetamido-2-deoxy-beta-D-glucopyranose-(1-4)-2-acetamido-2-deoxy-beta-D-glucopyranose



- Molecule 2: 2-acetamido-2-deoxy-beta-D-glucopyranose-(1-4)-2-acetamido-2-deoxy-beta-D-glucopyranose



- Molecule 2: 2-acetamido-2-deoxy-beta-D-glucopyranose-(1-4)-2-acetamido-2-deoxy-beta-D-glucopyranose





- Molecule 2: 2-acetamido-2-deoxy-beta-D-glucofuranose-(1-4)-2-acetamido-2-deoxy-beta-D-glucopyranose

Chain H:  100%
100%



4 Experimental information

Property	Value	Source
EM reconstruction method	SINGLE PARTICLE	Depositor
Imposed symmetry	POINT, C4	Depositor
Number of particles used	35318	Depositor
Resolution determination method	FSC 0.143 CUT-OFF	Depositor
CTF correction method	PHASE FLIPPING AND AMPLITUDE CORRECTION	Depositor
Microscope	JEOL 3200FSC	Depositor
Voltage (kV)	300	Depositor
Electron dose ($e^-/\text{\AA}^2$)	1.8	Depositor
Minimum defocus (nm)	Not provided	
Maximum defocus (nm)	Not provided	
Magnification	Not provided	
Image detector	GATAN K2 SUMMIT (4k x 4k)	Depositor
Maximum map value	0.135	Depositor
Minimum map value	-0.074	Depositor
Average map value	0.001	Depositor
Map value standard deviation	0.007	Depositor
Recommended contour level	0.0354	Depositor
Map size (Å)	191.52, 191.52, 191.52	wwPDB
Map dimensions	168, 168, 168	wwPDB
Map angles (°)	90.0, 90.0, 90.0	wwPDB
Pixel spacing (Å)	1.14, 1.14, 1.14	Depositor

5 Model quality

5.1 Standard geometry

Bond lengths and bond angles in the following residue types are not validated in this section: CA, NAG, PX6, PLM, CHS

The Z score for a bond length (or angle) is the number of standard deviations the observed value is removed from the expected value. A bond length (or angle) with $|Z| > 5$ is considered an outlier worth inspection. RMSZ is the root-mean-square of all Z scores of the bond lengths (or angles).

Mol	Chain	Bond lengths		Bond angles	
		RMSZ	# Z >5	RMSZ	# Z >5
1	A	0.52	0/4068	0.57	0/5521
1	B	0.52	0/4065	0.57	0/5518
1	C	0.52	0/4065	0.57	0/5518
1	D	0.52	0/4065	0.57	0/5518
All	All	0.52	0/16263	0.57	0/22075

Chiral center outliers are detected by calculating the chiral volume of a chiral center and verifying if the center is modelled as a planar moiety or with the opposite hand. A planarity outlier is detected by checking planarity of atoms in a peptide group, atoms in a mainchain group or atoms of a sidechain that are expected to be planar.

Mol	Chain	#Chirality outliers	#Planarity outliers
1	A	0	1
1	B	0	1
1	C	0	1
1	D	0	1
All	All	0	4

There are no bond length outliers.

There are no bond angle outliers.

There are no chirality outliers.

All (4) planarity outliers are listed below:

Mol	Chain	Res	Type	Group
1	A	579	PHE	Peptide
1	B	579	PHE	Peptide
1	C	579	PHE	Peptide
1	D	579	PHE	Peptide

5.2 Too-close contacts [i](#)

In the following table, the Non-H and H(model) columns list the number of non-hydrogen atoms and hydrogen atoms in the chain respectively. The H(added) column lists the number of hydrogen atoms added and optimized by MolProbity. The Clashes column lists the number of clashes within the asymmetric unit, whereas Symm-Clashes lists symmetry-related clashes.

Mol	Chain	Non-H	H(model)	H(added)	Clashes	Symm-Clashes
1	A	3962	0	3898	287	0
1	B	3959	0	3891	278	0
1	C	3959	0	3891	275	0
1	D	3959	0	3891	277	0
2	E	28	0	25	0	0
2	F	28	0	25	3	0
2	G	28	0	25	3	0
2	H	28	0	25	1	0
3	A	42	0	39	15	0
3	B	42	0	39	15	0
3	C	42	0	39	15	0
3	D	42	0	39	15	0
4	A	40	0	56	2	0
4	B	40	0	56	4	0
4	C	40	0	56	5	0
4	D	40	0	56	4	0
5	A	54	0	93	5	0
5	B	54	0	93	5	0
5	C	54	0	93	4	0
5	D	54	0	93	4	0
6	A	30	0	40	2	0
6	B	30	0	40	2	0
6	C	30	0	40	1	0
6	D	30	0	40	2	0
7	A	4	0	0	0	0
7	B	1	0	0	0	0
All	All	16620	0	16583	1082	0

The all-atom clashscore is defined as the number of clashes found per 1000 atoms (including hydrogen atoms). The all-atom clashscore for this structure is 33.

All (1082) close contacts within the same asymmetric unit are listed below, sorted by their clash magnitude.

Atom-1	Atom-2	Interatomic distance (Å)	Clash overlap (Å)
1:D:299:ASN:HD22	3:D:1005:NAG:C1	1.10	1.59

Continued on next page...

Continued from previous page...

Atom-1	Atom-2	Interatomic distance (Å)	Clash overlap (Å)
1:C:299:ASN:HD22	3:C:1005:NAG:C1	1.17	1.58
1:C:375:ASN:ND2	2:G:1:NAG:C1	1.68	1.56
1:B:299:ASN:HD22	3:B:1005:NAG:C1	1.17	1.55
1:B:375:ASN:ND2	2:F:1:NAG:C1	1.68	1.55
1:A:299:ASN:HD22	3:A:1005:NAG:C1	1.17	1.52
1:B:360:PRO:HB2	3:B:1002:NAG:C8	1.51	1.39
1:A:360:PRO:HB2	3:A:1002:NAG:C8	1.51	1.37
1:D:299:ASN:ND2	3:D:1005:NAG:C1	1.86	1.37
1:D:360:PRO:HB2	3:D:1002:NAG:C8	1.53	1.36
1:C:360:PRO:HB2	3:C:1002:NAG:C8	1.51	1.36
1:B:299:ASN:ND2	3:B:1005:NAG:C1	1.92	1.32
1:A:299:ASN:ND2	3:A:1005:NAG:C1	1.92	1.32
1:C:299:ASN:ND2	3:C:1005:NAG:C1	1.92	1.29
1:B:360:PRO:CB	3:B:1002:NAG:H81	1.72	1.20
1:A:360:PRO:CB	3:A:1002:NAG:H81	1.72	1.19
1:C:360:PRO:CB	3:C:1002:NAG:H81	1.72	1.19
1:D:360:PRO:CB	3:D:1002:NAG:H81	1.75	1.14
1:A:581:ARG:HB2	1:A:583:MET:HG2	1.18	1.14
1:B:590:MET:SD	1:C:674:ASN:ND2	2.42	0.92
1:C:645:ASN:HB3	1:C:648:GLU:OE2	1.71	0.90
1:B:645:ASN:HB3	1:B:648:GLU:OE2	1.72	0.89
1:A:645:ASN:HB3	1:A:648:GLU:OE2	1.72	0.88
1:D:645:ASN:HB3	1:D:648:GLU:OE2	1.75	0.86
1:A:458:GLN:NE2	1:A:459:PRO:O	2.08	0.86
1:C:458:GLN:NE2	1:C:459:PRO:O	2.09	0.86
1:B:309:ILE:HG13	1:B:310:PHE:H	1.40	0.85
1:C:309:ILE:HG13	1:C:310:PHE:H	1.40	0.85
1:A:309:ILE:HG13	1:A:310:PHE:H	1.40	0.85
1:B:458:GLN:NE2	1:B:459:PRO:O	2.09	0.85
1:D:458:GLN:NE2	1:D:459:PRO:O	2.08	0.85
1:C:590:MET:SD	1:D:674:ASN:ND2	2.50	0.85
1:A:674:ASN:ND2	1:D:590:MET:SD	2.50	0.84
1:A:590:MET:SD	1:B:674:ASN:ND2	2.51	0.84
1:D:309:ILE:HG13	1:D:310:PHE:H	1.41	0.84
1:D:343:GLU:HA	3:D:1001:NAG:H62	1.60	0.84
1:A:581:ARG:HB2	1:A:583:MET:CG	2.07	0.82
1:B:343:GLU:HA	3:B:1001:NAG:H62	1.62	0.81
1:A:343:GLU:HA	3:A:1001:NAG:H62	1.62	0.81
3:B:1002:NAG:O7	3:B:1002:NAG:O3	1.99	0.81
1:D:360:PRO:HB2	3:D:1002:NAG:H81	0.82	0.81
3:A:1002:NAG:O7	3:A:1002:NAG:O3	1.99	0.81

Continued on next page...

Continued from previous page...

Atom-1	Atom-2	Interatomic distance (Å)	Clash overlap (Å)
1:C:525:ASN:OD1	1:C:526:ILE:N	2.14	0.81
1:B:525:ASN:OD1	1:B:526:ILE:N	2.14	0.80
1:D:525:ASN:OD1	1:D:526:ILE:N	2.14	0.80
1:A:323:GLN:HE22	1:A:414:TRP:HD1	1.30	0.80
1:A:525:ASN:OD1	1:A:526:ILE:N	2.14	0.79
1:A:360:PRO:CB	3:A:1002:NAG:C8	2.47	0.79
3:D:1002:NAG:O7	3:D:1002:NAG:O3	1.99	0.79
1:C:343:GLU:HA	3:C:1001:NAG:H62	1.62	0.79
1:B:323:GLN:HE22	1:B:414:TRP:HD1	1.30	0.79
3:C:1002:NAG:O7	3:C:1002:NAG:O3	1.99	0.79
1:B:397:ARG:HH11	1:B:543:ASN:HA	1.48	0.79
1:A:674:ASN:HA	1:D:680:ILE:HG21	1.65	0.78
1:D:397:ARG:HH11	1:D:543:ASN:HA	1.48	0.78
1:C:397:ARG:HH11	1:C:543:ASN:HA	1.48	0.78
1:C:680:ILE:HG21	1:D:674:ASN:HA	1.64	0.78
1:D:323:GLN:HE22	1:D:414:TRP:HD1	1.30	0.78
1:A:360:PRO:HB2	3:A:1002:NAG:H81	0.79	0.77
1:C:323:GLN:HE22	1:C:414:TRP:HD1	1.30	0.77
1:A:397:ARG:HH11	1:A:543:ASN:HA	1.48	0.77
1:A:680:ILE:HG21	1:B:674:ASN:HA	1.67	0.77
1:D:360:PRO:CB	3:D:1002:NAG:C8	2.49	0.77
1:C:360:PRO:HB2	3:C:1002:NAG:H81	0.79	0.77
1:C:360:PRO:CB	3:C:1002:NAG:C8	2.47	0.77
1:B:677:LEU:HD21	1:C:673:LEU:HD22	1.66	0.76
1:B:362:ASN:CB	3:B:1002:NAG:HN2	1.99	0.76
1:B:360:PRO:HB2	3:B:1002:NAG:H81	0.79	0.76
1:A:362:ASN:CB	3:A:1002:NAG:HN2	1.99	0.75
1:B:375:ASN:CG	2:F:1:NAG:C1	2.54	0.75
1:A:268:THR:OG1	1:A:272:THR:O	2.05	0.75
1:C:328:ASN:OD1	3:C:1001:NAG:O5	2.04	0.75
1:B:328:ASN:OD1	3:B:1001:NAG:O5	2.04	0.75
1:C:362:ASN:CB	3:C:1002:NAG:HN2	1.99	0.75
1:C:677:LEU:HD21	1:D:673:LEU:HD22	1.69	0.75
1:C:268:THR:OG1	1:C:272:THR:O	2.05	0.74
1:C:375:ASN:CG	2:G:1:NAG:C1	2.54	0.74
1:A:328:ASN:OD1	3:A:1001:NAG:O5	2.04	0.74
1:A:580:ASN:OD1	1:A:581:ARG:N	2.20	0.74
1:D:268:THR:OG1	1:D:272:THR:O	2.05	0.74
1:B:268:THR:OG1	1:B:272:THR:O	2.05	0.74
1:D:362:ASN:CB	3:D:1002:NAG:HN2	2.00	0.74
1:D:580:ASN:OD1	1:D:581:ARG:N	2.20	0.73

Continued on next page...

Continued from previous page...

Atom-1	Atom-2	Interatomic distance (Å)	Clash overlap (Å)
1:B:690:ASP:OD1	1:B:693:GLN:NE2	2.22	0.73
1:A:673:LEU:HD22	1:D:677:LEU:HD21	1.69	0.73
1:B:680:ILE:HG21	1:C:674:ASN:HA	1.69	0.73
1:A:690:ASP:OD1	1:A:693:GLN:NE2	2.22	0.73
1:D:690:ASP:OD1	1:D:693:GLN:NE2	2.22	0.73
1:B:360:PRO:CB	3:B:1002:NAG:C8	2.47	0.73
1:A:323:GLN:OE1	1:A:414:TRP:NE1	2.22	0.72
1:B:667:PHE:O	1:B:671:ILE:N	2.22	0.72
1:D:328:ASN:OD1	3:D:1001:NAG:O5	2.04	0.72
1:D:362:ASN:HB3	3:D:1002:NAG:HN2	1.54	0.72
1:A:690:ASP:HA	1:A:693:GLN:HG2	1.71	0.72
1:B:690:ASP:HA	1:B:693:GLN:HG2	1.72	0.72
1:C:690:ASP:HA	1:C:693:GLN:HG2	1.72	0.72
1:A:362:ASN:HB3	3:A:1002:NAG:HN2	1.55	0.72
1:C:656:LEU:O	1:C:659:ILE:N	2.23	0.72
1:A:667:PHE:O	1:A:671:ILE:N	2.22	0.72
1:C:690:ASP:OD1	1:C:693:GLN:NE2	2.22	0.72
1:D:656:LEU:O	1:D:659:ILE:N	2.23	0.72
1:A:634:PHE:CZ	1:B:658:PRO:HB3	2.24	0.72
1:D:323:GLN:OE1	1:D:414:TRP:NE1	2.22	0.72
1:D:690:ASP:HA	1:D:693:GLN:HG2	1.72	0.72
1:C:362:ASN:HB3	3:C:1002:NAG:HN2	1.55	0.71
1:B:323:GLN:OE1	1:B:414:TRP:NE1	2.22	0.71
1:B:580:ASN:OD1	1:B:581:ARG:N	2.20	0.71
1:D:525:ASN:O	1:D:529:THR:OG1	2.08	0.71
1:B:375:ASN:ND2	2:F:1:NAG:C2	2.54	0.71
1:B:362:ASN:HB3	3:B:1002:NAG:HN2	1.55	0.71
1:C:580:ASN:OD1	1:C:581:ARG:N	2.20	0.71
1:C:323:GLN:OE1	1:C:414:TRP:NE1	2.22	0.71
3:C:1002:NAG:O7	3:C:1002:NAG:C3	2.38	0.71
1:A:656:LEU:O	1:A:659:ILE:N	2.23	0.71
3:A:1002:NAG:O7	3:A:1002:NAG:C3	2.38	0.71
1:B:656:LEU:O	1:B:659:ILE:N	2.23	0.71
3:D:1002:NAG:O7	3:D:1002:NAG:C3	2.38	0.71
1:C:667:PHE:O	1:C:671:ILE:N	2.22	0.70
1:B:574:PHE:O	1:B:578:ASN:ND2	2.22	0.70
3:B:1002:NAG:O7	3:B:1002:NAG:C3	2.38	0.70
1:C:375:ASN:ND2	2:G:1:NAG:C2	2.54	0.70
1:A:525:ASN:O	1:A:529:THR:OG1	2.08	0.70
1:D:286:SER:O	1:D:290:GLY:N	2.25	0.70
1:D:667:PHE:O	1:D:671:ILE:N	2.22	0.70

Continued on next page...

Continued from previous page...

Atom-1	Atom-2	Interatomic distance (Å)	Clash overlap (Å)
1:D:429:TYR:HD1	1:D:436:PHE:HD1	1.39	0.70
1:C:419:THR:O	1:C:420:ARG:NH1	2.25	0.69
1:B:322:ARG:HH21	1:B:423:PHE:HE2	1.40	0.69
1:A:419:THR:O	1:A:420:ARG:NH1	2.25	0.69
1:C:429:TYR:HD1	1:C:436:PHE:HD1	1.39	0.69
1:C:322:ARG:HH21	1:C:423:PHE:HE2	1.40	0.69
1:A:286:SER:O	1:A:290:GLY:N	2.25	0.69
1:A:429:TYR:HD1	1:A:436:PHE:HD1	1.40	0.69
1:B:286:SER:O	1:B:290:GLY:N	2.25	0.69
1:A:455:TRP:NE1	1:B:651:GLU:OE2	2.25	0.69
1:B:525:ASN:O	1:B:529:THR:OG1	2.08	0.68
1:C:525:ASN:O	1:C:529:THR:OG1	2.08	0.68
1:A:554:TRP:O	1:A:558:PHE:N	2.27	0.68
1:C:286:SER:O	1:C:290:GLY:N	2.25	0.68
1:B:429:TYR:HD1	1:B:436:PHE:HD1	1.40	0.68
1:D:419:THR:O	1:D:420:ARG:NH1	2.25	0.68
1:D:554:TRP:O	1:D:558:PHE:N	2.27	0.68
1:A:290:GLY:O	1:A:293:TRP:NE1	2.27	0.68
1:B:624:ASP:OD1	1:B:625:ASP:N	2.27	0.68
1:D:322:ARG:HH21	1:D:423:PHE:HE2	1.40	0.68
1:C:290:GLY:O	1:C:293:TRP:NE1	2.27	0.68
1:D:624:ASP:OD1	1:D:625:ASP:N	2.27	0.67
1:C:574:PHE:O	1:C:578:ASN:ND2	2.22	0.67
1:D:409:LEU:HB3	1:D:414:TRP:CZ3	2.30	0.67
1:A:223:GLU:O	1:A:226:THR:OG1	2.13	0.67
1:A:322:ARG:HH21	1:A:423:PHE:HE2	1.40	0.67
1:C:409:LEU:HB3	1:C:414:TRP:CZ3	2.30	0.67
1:C:554:TRP:O	1:C:558:PHE:N	2.27	0.67
1:D:290:GLY:O	1:D:293:TRP:NE1	2.27	0.67
1:A:409:LEU:HB3	1:A:414:TRP:CZ3	2.30	0.67
1:C:624:ASP:OD1	1:C:625:ASP:N	2.27	0.67
1:D:223:GLU:O	1:D:226:THR:OG1	2.13	0.67
1:B:409:LEU:HB3	1:B:414:TRP:CZ3	2.29	0.67
1:B:223:GLU:O	1:B:226:THR:OG1	2.13	0.67
1:B:290:GLY:O	1:B:293:TRP:NE1	2.27	0.67
1:B:554:TRP:O	1:B:558:PHE:N	2.27	0.67
1:A:624:ASP:OD1	1:A:625:ASP:N	2.27	0.67
1:A:677:LEU:HD21	1:B:673:LEU:HD22	1.76	0.67
1:B:493:LEU:HD22	1:B:496:ARG:HH11	1.61	0.66
1:D:493:LEU:HD22	1:D:496:ARG:HH11	1.61	0.66
1:A:405:GLN:O	1:A:409:LEU:N	2.29	0.66

Continued on next page...

Continued from previous page...

Atom-1	Atom-2	Interatomic distance (Å)	Clash overlap (Å)
1:A:493:LEU:HD22	1:A:496:ARG:HH11	1.61	0.66
1:D:574:PHE:O	1:D:578:ASN:ND2	2.22	0.66
1:C:405:GLN:O	1:C:409:LEU:N	2.29	0.66
1:B:419:THR:O	1:B:420:ARG:NH1	2.25	0.65
1:C:360:PRO:HB2	3:C:1002:NAG:H82	1.72	0.65
1:A:360:PRO:HB2	3:A:1002:NAG:H82	1.72	0.65
1:B:360:PRO:HB2	3:B:1002:NAG:H82	1.72	0.65
1:C:493:LEU:HD22	1:C:496:ARG:HH11	1.61	0.65
1:D:405:GLN:O	1:D:409:LEU:N	2.29	0.65
1:B:405:GLN:O	1:B:409:LEU:N	2.29	0.65
1:A:221:LEU:O	1:A:225:VAL:N	2.21	0.64
1:B:668:MET:HA	1:B:671:ILE:HG22	1.80	0.64
1:C:223:GLU:O	1:C:226:THR:OG1	2.13	0.64
1:C:634:PHE:CZ	1:D:658:PRO:HB3	2.32	0.64
1:A:668:MET:HA	1:A:671:ILE:HG22	1.80	0.64
1:A:580:ASN:OD1	1:A:583:MET:SD	2.55	0.64
1:C:644:ILE:HG23	1:C:646:PHE:H	1.63	0.64
1:C:355:ARG:HG2	1:C:368:TYR:CZ	2.33	0.64
1:D:355:ARG:HG2	1:D:368:TYR:CZ	2.33	0.64
1:D:668:MET:HA	1:D:671:ILE:HG22	1.79	0.64
1:A:355:ARG:HG2	1:A:368:TYR:CZ	2.33	0.63
1:D:644:ILE:HG23	1:D:646:PHE:H	1.63	0.63
1:B:355:ARG:HG2	1:B:368:TYR:CZ	2.33	0.63
1:A:279:PHE:HE1	1:A:443:VAL:HG21	1.64	0.63
1:C:279:PHE:HE1	1:C:443:VAL:HG21	1.64	0.63
1:D:279:PHE:HE1	1:D:443:VAL:HG21	1.64	0.63
1:D:637:PHE:O	1:D:640:ILE:N	2.32	0.63
1:A:574:PHE:O	1:A:578:ASN:ND2	2.22	0.63
1:C:586:LEU:O	1:C:589:THR:OG1	2.16	0.63
1:B:296:GLN:HE22	1:C:417:ARG:HB2	1.63	0.63
1:A:637:PHE:O	1:A:640:ILE:N	2.32	0.62
1:A:644:ILE:HG23	1:A:646:PHE:H	1.63	0.62
1:C:221:LEU:O	1:C:225:VAL:N	2.21	0.62
1:B:279:PHE:HE1	1:B:443:VAL:HG21	1.64	0.62
1:B:634:PHE:CZ	1:C:658:PRO:HB3	2.35	0.62
1:B:637:PHE:O	1:B:640:ILE:N	2.32	0.62
1:B:644:ILE:HG23	1:B:646:PHE:H	1.63	0.62
1:C:227:TYR:HA	1:C:230:PHE:HB3	1.81	0.62
1:C:668:MET:HA	1:C:671:ILE:HG22	1.79	0.62
1:B:227:TYR:HA	1:B:230:PHE:HB3	1.81	0.62
1:A:227:TYR:HA	1:A:230:PHE:HB3	1.81	0.62

Continued on next page...

Continued from previous page...

Atom-1	Atom-2	Interatomic distance (Å)	Clash overlap (Å)
1:C:637:PHE:O	1:C:640:ILE:N	2.32	0.62
1:D:594:ALA:O	1:D:598:PHE:N	2.32	0.62
1:A:594:ALA:O	1:A:598:PHE:N	2.32	0.62
1:B:586:LEU:O	1:B:589:THR:OG1	2.16	0.62
1:A:658:PRO:HB3	1:D:634:PHE:CZ	2.33	0.61
1:D:343:GLU:HA	3:D:1001:NAG:C6	2.30	0.61
1:B:519:VAL:HA	1:B:522:ILE:HD12	1.82	0.61
1:D:586:LEU:O	1:D:589:THR:OG1	2.16	0.61
1:D:227:TYR:HA	1:D:230:PHE:HB3	1.81	0.61
1:C:535:LEU:HD12	1:C:536:LEU:HD12	1.83	0.61
1:D:519:VAL:HA	1:D:522:ILE:HD12	1.81	0.61
1:A:519:VAL:HA	1:A:522:ILE:HD12	1.81	0.61
1:C:361:ARG:HA	1:C:366:TRP:HB3	1.83	0.61
1:B:400:GLU:O	1:B:404:ALA:N	2.34	0.60
1:C:594:ALA:O	1:C:598:PHE:N	2.32	0.60
1:D:361:ARG:HA	1:D:366:TRP:HB3	1.83	0.60
1:C:519:VAL:HA	1:C:522:ILE:HD12	1.81	0.60
1:D:535:LEU:HD12	1:D:536:LEU:HD12	1.83	0.60
1:A:586:LEU:O	1:A:589:THR:OG1	2.16	0.60
1:A:383:ILE:HG13	1:A:384:ALA:H	1.67	0.60
1:B:416:ASP:OD1	1:B:417:ARG:N	2.35	0.60
1:C:498:HIS:HB3	1:C:501:HIS:HB3	1.84	0.60
1:B:221:LEU:O	1:B:225:VAL:N	2.21	0.60
1:C:416:ASP:OD1	1:C:417:ARG:N	2.35	0.60
1:D:383:ILE:HG13	1:D:384:ALA:H	1.67	0.60
1:A:440:ARG:HD2	1:A:549:GLU:HG3	1.84	0.60
1:A:535:LEU:HD12	1:A:536:LEU:HD12	1.83	0.60
1:B:383:ILE:HG13	1:B:384:ALA:H	1.67	0.60
1:B:498:HIS:HB3	1:B:501:HIS:HB3	1.84	0.60
1:D:500:LEU:HA	1:D:503:PHE:HB2	1.84	0.60
1:B:294:LYS:HG2	1:B:295:MET:H	1.67	0.59
1:B:535:LEU:HD12	1:B:536:LEU:HD12	1.83	0.59
1:B:594:ALA:O	1:B:598:PHE:N	2.32	0.59
1:C:440:ARG:HD2	1:C:549:GLU:HG3	1.84	0.59
1:A:409:LEU:HB3	1:A:414:TRP:HZ3	1.67	0.59
1:A:500:LEU:HA	1:A:503:PHE:HB2	1.84	0.59
1:D:294:LYS:HG2	1:D:295:MET:H	1.67	0.59
1:D:440:ARG:HD2	1:D:549:GLU:HG3	1.84	0.59
1:B:409:LEU:HB3	1:B:414:TRP:HZ3	1.67	0.59
1:B:440:ARG:HD2	1:B:549:GLU:HG3	1.84	0.59
1:B:500:LEU:HA	1:B:503:PHE:HB2	1.84	0.59

Continued on next page...

Continued from previous page...

Atom-1	Atom-2	Interatomic distance (Å)	Clash overlap (Å)
1:C:400:GLU:O	1:C:404:ALA:N	2.34	0.59
1:D:498:HIS:HB3	1:D:501:HIS:HB3	1.84	0.59
1:A:349:SER:O	1:A:353:GLU:HG3	2.02	0.59
1:B:293:TRP:CZ2	1:B:310:PHE:HD1	2.20	0.59
1:B:656:LEU:HA	1:B:659:ILE:HG22	1.84	0.59
1:D:349:SER:O	1:D:353:GLU:HG3	2.02	0.59
1:A:293:TRP:CZ2	1:A:310:PHE:HD1	2.21	0.59
1:A:400:GLU:O	1:A:404:ALA:N	2.34	0.59
1:A:498:HIS:HB3	1:A:501:HIS:HB3	1.84	0.59
1:C:383:ILE:HG13	1:C:384:ALA:H	1.67	0.59
1:C:455:TRP:NE1	1:D:651:GLU:OE2	2.36	0.59
1:D:360:PRO:HB2	3:D:1002:NAG:H82	1.75	0.59
1:A:294:LYS:HG2	1:A:295:MET:H	1.67	0.59
1:C:409:LEU:HB3	1:C:414:TRP:HZ3	1.67	0.59
1:B:361:ARG:HA	1:B:366:TRP:HB3	1.83	0.59
1:D:221:LEU:O	1:D:225:VAL:N	2.21	0.59
1:A:361:ARG:HA	1:A:366:TRP:HB3	1.83	0.59
1:C:343:GLU:HA	3:C:1001:NAG:C6	2.33	0.59
6:A:1010:CHS:O	6:A:1010:CHS:OH	2.18	0.59
1:B:619:PHE:HB2	1:B:626:PHE:HD2	1.68	0.59
1:D:416:ASP:OD1	1:D:417:ARG:N	2.35	0.59
1:A:656:LEU:HA	1:A:659:ILE:HG22	1.84	0.58
1:C:500:LEU:HA	1:C:503:PHE:HB2	1.84	0.58
1:B:349:SER:O	1:B:353:GLU:HG3	2.02	0.58
1:D:619:PHE:HB2	1:D:626:PHE:HD2	1.68	0.58
1:A:416:ASP:OD1	1:A:417:ARG:N	2.35	0.58
1:A:619:PHE:HB2	1:A:626:PHE:HD2	1.68	0.58
1:C:656:LEU:HA	1:C:659:ILE:HG22	1.84	0.58
1:C:597:LEU:HA	1:C:600:PHE:HB3	1.84	0.58
1:D:409:LEU:HB3	1:D:414:TRP:HZ3	1.67	0.58
1:A:460:LEU:HD13	1:A:555:GLN:HG2	1.86	0.58
1:B:455:TRP:NE1	1:C:651:GLU:OE2	2.36	0.58
1:D:293:TRP:CZ2	1:D:310:PHE:HD1	2.20	0.58
1:A:651:GLU:OE2	1:D:455:TRP:NE1	2.37	0.58
1:C:460:LEU:HD13	1:C:555:GLN:HG2	1.86	0.58
1:C:293:TRP:CZ2	1:C:310:PHE:HD1	2.20	0.58
1:D:250:THR:O	1:D:254:SER:N	2.23	0.58
1:D:400:GLU:O	1:D:404:ALA:N	2.34	0.58
1:D:656:LEU:HA	1:D:659:ILE:HG22	1.84	0.58
1:C:335:GLN:OE1	1:C:335:GLN:N	2.34	0.58
1:D:460:LEU:HD13	1:D:555:GLN:HG2	1.86	0.58

Continued on next page...

Continued from previous page...

Atom-1	Atom-2	Interatomic distance (Å)	Clash overlap (Å)
1:A:597:LEU:HA	1:A:600:PHE:HB3	1.85	0.58
1:B:343:GLU:HA	3:B:1001:NAG:C6	2.33	0.58
1:C:294:LYS:HG2	1:C:295:MET:H	1.67	0.58
1:C:619:PHE:HB2	1:C:626:PHE:HD2	1.68	0.58
1:D:597:LEU:HA	1:D:600:PHE:HB3	1.85	0.58
1:A:289:ASP:OD1	1:A:399:ARG:NH1	2.36	0.57
1:A:523:GLY:O	1:A:527:TYR:N	2.36	0.57
1:D:335:GLN:OE1	1:D:335:GLN:N	2.34	0.57
1:B:460:LEU:HD13	1:B:555:GLN:HG2	1.86	0.57
1:C:349:SER:O	1:C:353:GLU:HG3	2.02	0.57
1:D:507:TRP:HB3	1:D:575:LYS:NZ	2.20	0.57
1:A:583:MET:HA	1:A:586:LEU:HB2	1.87	0.57
1:D:523:GLY:O	1:D:527:TYR:N	2.36	0.57
6:B:1010:CHS:O	6:B:1010:CHS:OH	2.18	0.57
1:A:296:GLN:HE22	1:B:417:ARG:HB2	1.69	0.57
1:A:343:GLU:HA	3:A:1001:NAG:C6	2.33	0.57
1:D:289:ASP:OD1	1:D:399:ARG:NH1	2.36	0.57
1:B:597:LEU:HA	1:B:600:PHE:HB3	1.85	0.56
1:D:524:ILE:O	1:D:528:ARG:HB2	2.05	0.56
1:A:335:GLN:N	1:A:335:GLN:OE1	2.34	0.56
1:A:507:TRP:HB3	1:A:575:LYS:NZ	2.20	0.56
1:B:523:GLY:O	1:B:527:TYR:N	2.36	0.56
1:C:250:THR:O	1:C:254:SER:N	2.23	0.56
1:C:507:TRP:HB3	1:C:575:LYS:NZ	2.20	0.56
1:B:382:ILE:HG23	1:B:383:ILE:H	1.71	0.56
1:D:593:CYS:SG	1:D:594:ALA:N	2.79	0.56
1:C:524:ILE:O	1:C:528:ARG:HB2	2.05	0.56
1:D:382:ILE:HG23	1:D:383:ILE:H	1.71	0.56
1:C:382:ILE:HG23	1:C:383:ILE:H	1.71	0.56
1:A:593:CYS:SG	1:A:594:ALA:N	2.79	0.56
1:B:289:ASP:OD1	1:B:399:ARG:NH1	2.36	0.56
1:C:523:GLY:O	1:C:527:TYR:N	2.36	0.56
1:D:365:ALA:HA	1:D:391:TYR:HB3	1.88	0.56
6:D:1010:CHS:O	6:D:1010:CHS:OH	2.19	0.56
1:A:382:ILE:HG23	1:A:383:ILE:H	1.71	0.56
1:B:524:ILE:O	1:B:528:ARG:HB2	2.05	0.56
1:B:686:GLU:O	1:B:690:ASP:N	2.39	0.56
1:A:365:ALA:HA	1:A:391:TYR:HB3	1.88	0.55
1:C:289:ASP:OD1	1:C:399:ARG:NH1	2.36	0.55
1:C:593:CYS:SG	1:C:594:ALA:N	2.79	0.55
1:B:507:TRP:HB3	1:B:575:LYS:NZ	2.20	0.55

Continued on next page...

Continued from previous page...

Atom-1	Atom-2	Interatomic distance (Å)	Clash overlap (Å)
1:A:524:ILE:O	1:A:528:ARG:HB2	2.05	0.55
1:A:686:GLU:O	1:A:690:ASP:N	2.39	0.55
1:D:293:TRP:HZ2	1:D:310:PHE:HD1	1.54	0.55
1:A:250:THR:O	1:A:254:SER:N	2.23	0.55
1:B:335:GLN:N	1:B:335:GLN:OE1	2.34	0.55
1:B:593:CYS:SG	1:B:594:ALA:N	2.79	0.55
1:D:602:ILE:O	1:D:606:ILE:N	2.33	0.55
1:A:417:ARG:HB2	1:D:296:GLN:HE22	1.72	0.55
1:C:686:GLU:O	1:C:690:ASP:N	2.39	0.55
1:D:331:CYS:HB3	1:D:346:ASP:HB3	1.89	0.55
1:A:583:MET:O	1:A:587:SER:N	2.38	0.55
1:B:583:MET:O	1:B:587:SER:N	2.40	0.55
1:A:644:ILE:HG23	1:A:646:PHE:HB3	1.89	0.55
1:C:331:CYS:HB3	1:C:346:ASP:HB3	1.89	0.55
1:D:644:ILE:HG23	1:D:646:PHE:HB3	1.89	0.55
1:B:293:TRP:HZ2	1:B:310:PHE:HD1	1.54	0.55
1:C:644:ILE:HG23	1:C:646:PHE:HB3	1.89	0.55
1:A:602:ILE:O	1:A:606:ILE:N	2.33	0.54
1:B:337:LEU:O	1:B:340:GLU:N	2.40	0.54
1:C:293:TRP:HZ2	1:C:310:PHE:HD1	1.54	0.54
1:D:337:LEU:O	1:D:340:GLU:N	2.40	0.54
1:B:331:CYS:HB3	1:B:346:ASP:HB3	1.89	0.54
1:D:686:GLU:O	1:D:690:ASP:N	2.39	0.54
1:A:331:CYS:HB3	1:A:346:ASP:HB3	1.89	0.54
1:C:337:LEU:O	1:C:340:GLU:N	2.40	0.54
1:B:644:ILE:HG23	1:B:646:PHE:HB3	1.89	0.54
1:C:365:ALA:HA	1:C:391:TYR:HB3	1.88	0.54
1:A:337:LEU:O	1:A:340:GLU:N	2.40	0.54
1:B:365:ALA:HA	1:B:391:TYR:HB3	1.88	0.54
1:A:293:TRP:HZ2	1:A:310:PHE:HD1	1.54	0.54
1:D:323:GLN:NE2	1:D:414:TRP:HD1	2.03	0.54
1:A:323:GLN:NE2	1:A:414:TRP:HD1	2.03	0.54
1:D:583:MET:O	1:D:587:SER:N	2.40	0.54
1:C:467:THR:HA	1:C:471:PHE:HE2	1.74	0.53
1:D:467:THR:HA	1:D:471:PHE:HE2	1.74	0.53
1:A:430:ASN:HD22	1:A:433:ILE:HG12	1.74	0.53
1:A:467:THR:HA	1:A:471:PHE:HE2	1.74	0.53
6:C:1010:CHS:O	6:C:1010:CHS:OH	2.18	0.53
1:B:327:ARG:N	1:B:354:ASP:HB2	2.24	0.53
1:C:292:TYR:HB3	1:C:399:ARG:HB2	1.91	0.53
1:C:327:ARG:N	1:C:354:ASP:HB2	2.24	0.53

Continued on next page...

Continued from previous page...

Atom-1	Atom-2	Interatomic distance (Å)	Clash overlap (Å)
1:B:665:VAL:O	1:B:669:PHE:HB3	2.09	0.53
1:A:526:ILE:HA	1:A:530:SER:HB3	1.91	0.53
1:C:309:ILE:HG13	1:C:310:PHE:N	2.18	0.53
1:C:665:VAL:O	1:C:669:PHE:HB3	2.09	0.53
1:A:665:VAL:O	1:A:669:PHE:HB3	2.09	0.53
1:C:224:LEU:O	1:C:228:LEU:N	2.26	0.53
1:C:430:ASN:HD22	1:C:433:ILE:HG12	1.74	0.53
1:C:583:MET:O	1:C:587:SER:N	2.40	0.53
1:A:680:ILE:HD13	1:B:674:ASN:HA	1.90	0.53
1:B:322:ARG:HD2	1:B:389:ALA:HB2	1.91	0.53
1:C:254:SER:HA	1:C:457:PHE:HE2	1.74	0.53
1:D:292:TYR:HB3	1:D:399:ARG:HB2	1.91	0.53
1:D:319:PRO:HG3	1:D:426:PHE:HB3	1.90	0.53
1:D:322:ARG:HD2	1:D:389:ALA:HB2	1.91	0.53
1:B:319:PRO:HG3	1:B:426:PHE:HB3	1.90	0.53
1:A:309:ILE:HD11	1:A:313:ASN:HB2	1.91	0.52
1:C:322:ARG:HD2	1:C:389:ALA:HB2	1.91	0.52
1:C:541:ASP:OD1	1:C:542:GLN:N	2.42	0.52
1:D:309:ILE:HG13	1:D:310:PHE:N	2.19	0.52
1:D:526:ILE:HA	1:D:530:SER:HB3	1.91	0.52
1:D:604:PHE:O	1:D:607:ILE:HG22	2.10	0.52
1:D:665:VAL:O	1:D:669:PHE:HB3	2.09	0.52
1:A:555:GLN:O	1:A:559:ASN:N	2.35	0.52
1:B:541:ASP:OD1	1:B:542:GLN:N	2.42	0.52
1:C:296:GLN:HE22	1:D:417:ARG:HB2	1.74	0.52
1:C:319:PRO:HB2	1:C:395:LEU:HD13	1.92	0.52
1:D:319:PRO:HB2	1:D:395:LEU:HD13	1.92	0.52
1:A:319:PRO:HB2	1:A:395:LEU:HD13	1.92	0.52
1:A:604:PHE:O	1:A:607:ILE:HG22	2.09	0.52
1:B:292:TYR:HB3	1:B:399:ARG:HB2	1.91	0.52
1:B:430:ASN:HD22	1:B:433:ILE:HG12	1.73	0.52
1:D:254:SER:HA	1:D:457:PHE:HE2	1.74	0.52
1:D:430:ASN:HD22	1:D:433:ILE:HG12	1.74	0.52
1:A:247:TYR:OH	1:B:624:ASP:HB3	2.09	0.52
1:A:319:PRO:HG3	1:A:426:PHE:HB3	1.90	0.52
1:B:250:THR:O	1:B:254:SER:N	2.23	0.52
1:B:526:ILE:HA	1:B:530:SER:HB3	1.91	0.52
1:C:634:PHE:O	1:C:637:PHE:N	2.41	0.52
1:D:309:ILE:HD11	1:D:313:ASN:HB2	1.91	0.52
1:D:555:GLN:O	1:D:559:ASN:N	2.35	0.52
1:A:541:ASP:OD1	1:A:542:GLN:N	2.42	0.52

Continued on next page...

Continued from previous page...

Atom-1	Atom-2	Interatomic distance (Å)	Clash overlap (Å)
1:B:319:PRO:HB2	1:B:395:LEU:HD13	1.92	0.52
1:D:470:ASP:O	1:D:474:ALA:N	2.36	0.52
1:A:292:TYR:HB3	1:A:399:ARG:HB2	1.91	0.52
1:A:573:LEU:HA	1:A:576:PHE:HD2	1.75	0.52
1:B:467:THR:HA	1:B:471:PHE:HE2	1.74	0.52
1:C:319:PRO:HG3	1:C:426:PHE:HB3	1.90	0.52
1:C:383:ILE:HG13	1:C:384:ALA:N	2.25	0.52
1:A:322:ARG:HD2	1:A:389:ALA:HB2	1.91	0.52
1:C:526:ILE:HA	1:C:530:SER:HB3	1.91	0.52
1:D:283:THR:OG1	1:D:284:GLU:N	2.43	0.52
1:A:327:ARG:N	1:A:354:ASP:HB2	2.24	0.52
1:A:473:LEU:O	1:A:477:GLU:N	2.43	0.52
1:B:323:GLN:NE2	1:B:414:TRP:HD1	2.03	0.52
1:B:573:LEU:HA	1:B:576:PHE:HD2	1.75	0.52
1:C:283:THR:OG1	1:C:284:GLU:N	2.43	0.52
1:D:541:ASP:OD1	1:D:542:GLN:N	2.42	0.52
1:D:573:LEU:HA	1:D:576:PHE:HD2	1.75	0.52
1:A:383:ILE:HG13	1:A:384:ALA:N	2.25	0.51
1:A:447:ALA:O	1:D:432:ASN:ND2	2.38	0.51
1:B:254:SER:HA	1:B:457:PHE:HE2	1.74	0.51
1:C:217:LEU:HA	1:C:220:VAL:HB	1.92	0.51
1:A:254:SER:HA	1:A:457:PHE:HE2	1.74	0.51
1:D:280:TRP:NE1	1:D:415:LEU:HD12	2.26	0.51
1:D:327:ARG:N	1:D:354:ASP:HB2	2.24	0.51
1:D:634:PHE:O	1:D:637:PHE:N	2.41	0.51
1:D:688:LYS:HD2	1:D:691:LEU:HD11	1.92	0.51
1:A:254:SER:HA	1:A:457:PHE:CE2	2.45	0.51
1:C:309:ILE:HD11	1:C:313:ASN:HB2	1.91	0.51
1:C:323:GLN:NE2	1:C:414:TRP:HD1	2.03	0.51
1:A:280:TRP:NE1	1:A:415:LEU:HD12	2.26	0.51
1:A:283:THR:OG1	1:A:284:GLU:N	2.43	0.51
1:B:309:ILE:HD11	1:B:313:ASN:HB2	1.91	0.51
1:B:349:SER:N	1:B:352:SER:OG	2.43	0.51
1:B:350:VAL:HA	1:B:353:GLU:CD	2.31	0.51
1:C:604:PHE:O	1:C:607:ILE:HG22	2.09	0.51
1:C:688:LYS:HD2	1:C:691:LEU:HD11	1.92	0.51
1:B:602:ILE:O	1:B:606:ILE:N	2.33	0.51
1:B:688:LYS:HD2	1:B:691:LEU:HD11	1.93	0.51
1:C:362:ASN:HB2	3:C:1002:NAG:HN2	1.75	0.51
1:C:526:ILE:O	1:C:530:SER:OG	2.25	0.51
1:D:296:GLN:HG2	1:D:311:TYR:CD1	2.46	0.51

Continued on next page...

Continued from previous page...

Atom-1	Atom-2	Interatomic distance (Å)	Clash overlap (Å)
1:A:217:LEU:HA	1:A:220:VAL:HB	1.92	0.51
1:A:350:VAL:HA	1:A:353:GLU:CD	2.31	0.51
1:B:594:ALA:HB1	1:B:598:PHE:HB2	1.93	0.51
1:B:604:PHE:O	1:B:607:ILE:HG22	2.09	0.51
1:C:279:PHE:CE1	1:C:443:VAL:HG21	2.46	0.51
1:C:280:TRP:NE1	1:C:415:LEU:HD12	2.26	0.51
1:C:573:LEU:HA	1:C:576:PHE:HD2	1.75	0.51
1:D:254:SER:HA	1:D:457:PHE:CE2	2.45	0.51
1:A:349:SER:N	1:A:352:SER:OG	2.43	0.51
1:A:594:ALA:HB1	1:A:598:PHE:HB2	1.93	0.51
1:B:280:TRP:NE1	1:B:415:LEU:HD12	2.26	0.51
1:C:349:SER:N	1:C:352:SER:OG	2.43	0.51
1:D:217:LEU:HA	1:D:220:VAL:HB	1.92	0.51
1:D:350:VAL:HA	1:D:353:GLU:CD	2.31	0.51
1:D:406:VAL:HA	1:D:409:LEU:HB2	1.93	0.51
1:C:406:VAL:HA	1:C:409:LEU:HB2	1.93	0.51
1:A:309:ILE:HG13	1:A:310:PHE:N	2.18	0.51
1:A:634:PHE:O	1:A:637:PHE:N	2.41	0.51
1:A:678:ALA:O	1:A:681:ASN:N	2.44	0.51
1:B:254:SER:HA	1:B:457:PHE:CE2	2.45	0.51
1:C:432:ASN:ND2	1:D:447:ALA:O	2.38	0.51
1:A:430:ASN:ND2	1:A:433:ILE:HG12	2.26	0.50
1:B:296:GLN:HG2	1:B:311:TYR:CD1	2.46	0.50
1:B:678:ALA:O	1:B:681:ASN:N	2.44	0.50
1:C:247:TYR:OH	1:D:624:ASP:HB3	2.11	0.50
1:C:254:SER:HA	1:C:457:PHE:CE2	2.45	0.50
1:A:624:ASP:HB3	1:D:247:TYR:OH	2.11	0.50
1:C:261:PRO:HG3	1:C:269:ASN:HA	1.93	0.50
1:D:427:SER:OG	1:D:437:CYS:O	2.25	0.50
1:D:473:LEU:O	1:D:477:GLU:N	2.43	0.50
1:A:261:PRO:HG3	1:A:269:ASN:HA	1.93	0.50
1:A:406:VAL:HA	1:A:409:LEU:HB2	1.93	0.50
1:B:406:VAL:HA	1:B:409:LEU:HB2	1.93	0.50
1:C:216:TYR:O	1:C:220:VAL:N	2.39	0.50
1:C:296:GLN:HG2	1:C:311:TYR:CD1	2.46	0.50
1:A:427:SER:OG	1:A:437:CYS:O	2.25	0.50
1:B:554:TRP:HA	1:B:557:GLN:HB2	1.94	0.50
1:C:470:ASP:O	1:C:474:ALA:N	2.36	0.50
1:A:296:GLN:HG2	1:A:311:TYR:CD1	2.46	0.50
1:B:234:LEU:HD21	1:B:480:PHE:CE1	2.47	0.50
1:B:261:PRO:HG3	1:B:269:ASN:HA	1.93	0.50

Continued on next page...

Continued from previous page...

Atom-1	Atom-2	Interatomic distance (Å)	Clash overlap (Å)
1:B:279:PHE:CE1	1:B:443:VAL:HG21	2.46	0.50
1:C:473:LEU:O	1:C:477:GLU:N	2.43	0.50
1:C:554:TRP:HA	1:C:557:GLN:HB2	1.94	0.50
1:D:261:PRO:HG3	1:D:269:ASN:HA	1.93	0.50
1:D:349:SER:N	1:D:352:SER:OG	2.43	0.50
1:D:383:ILE:HG13	1:D:384:ALA:N	2.25	0.50
1:D:582:THR:O	1:D:586:LEU:N	2.34	0.50
1:D:678:ALA:O	1:D:681:ASN:N	2.44	0.50
1:A:234:LEU:HD21	1:A:480:PHE:CE1	2.47	0.50
1:A:476:CYS:HA	1:A:479:ILE:HD12	1.94	0.50
1:A:688:LYS:HD2	1:A:691:LEU:HD11	1.92	0.50
1:B:237:LEU:O	1:B:241:MET:N	2.35	0.50
1:C:430:ASN:ND2	1:C:433:ILE:HG12	2.26	0.50
1:B:217:LEU:HA	1:B:220:VAL:HB	1.92	0.50
1:B:283:THR:OG1	1:B:284:GLU:N	2.43	0.50
1:B:383:ILE:HG13	1:B:384:ALA:N	2.25	0.50
1:D:234:LEU:HD21	1:D:480:PHE:CE1	2.47	0.50
1:A:432:ASN:ND2	1:B:447:ALA:O	2.37	0.50
1:B:555:GLN:O	1:B:559:ASN:N	2.35	0.50
1:C:427:SER:OG	1:C:437:CYS:O	2.25	0.50
1:C:583:MET:HA	1:C:586:LEU:HB2	1.94	0.50
1:C:678:ALA:O	1:C:681:ASN:N	2.44	0.50
1:D:554:TRP:HA	1:D:557:GLN:HB2	1.94	0.50
1:D:570:TRP:O	1:D:573:LEU:HG	2.12	0.50
1:D:594:ALA:HB1	1:D:598:PHE:HB2	1.93	0.50
1:A:570:TRP:O	1:A:573:LEU:HG	2.12	0.49
1:B:430:ASN:ND2	1:B:433:ILE:HG12	2.26	0.49
1:B:583:MET:HA	1:B:586:LEU:HB2	1.94	0.49
1:C:234:LEU:HD21	1:C:480:PHE:CE1	2.47	0.49
1:C:350:VAL:HA	1:C:353:GLU:CD	2.31	0.49
1:C:570:TRP:O	1:C:573:LEU:HG	2.12	0.49
1:C:594:ALA:HB1	1:C:598:PHE:HB2	1.93	0.49
1:C:597:LEU:HD12	1:C:600:PHE:HB3	1.94	0.49
1:D:430:ASN:ND2	1:D:433:ILE:HG12	2.26	0.49
1:D:597:LEU:HD12	1:D:600:PHE:HB3	1.94	0.49
1:A:536:LEU:HA	1:A:539:LEU:HB3	1.94	0.49
1:A:554:TRP:HA	1:A:557:GLN:HB2	1.94	0.49
1:B:473:LEU:O	1:B:477:GLU:N	2.43	0.49
1:B:476:CYS:HA	1:B:479:ILE:HD12	1.94	0.49
1:B:536:LEU:HA	1:B:539:LEU:HB3	1.94	0.49
1:B:570:TRP:O	1:B:573:LEU:HG	2.12	0.49

Continued on next page...

Continued from previous page...

Atom-1	Atom-2	Interatomic distance (Å)	Clash overlap (Å)
1:B:611:TYR:O	1:B:615:ALA:N	2.45	0.49
1:C:684:TYR:HA	1:C:687:VAL:HG22	1.95	0.49
1:A:597:LEU:HD12	1:A:600:PHE:HB3	1.94	0.49
1:B:247:TYR:OH	1:C:624:ASP:HB3	2.12	0.49
1:B:597:LEU:HD12	1:B:600:PHE:HB3	1.94	0.49
1:D:357:PRO:HB2	1:D:361:ARG:HE	1.77	0.49
1:D:611:TYR:O	1:D:615:ALA:N	2.45	0.49
1:A:357:PRO:HB2	1:A:361:ARG:HE	1.77	0.49
1:D:378:SER:HA	1:D:387:SER:HA	1.94	0.49
1:A:682:ASP:OD1	1:A:683:THR:N	2.43	0.49
1:B:325:ARG:NH2	1:B:358:PHE:HB2	2.28	0.49
1:B:357:PRO:HB2	1:B:361:ARG:HE	1.78	0.49
1:B:460:LEU:HD23	1:B:548:PHE:HZ	1.78	0.49
1:B:684:TYR:HA	1:B:687:VAL:HG22	1.95	0.49
1:C:460:LEU:HD23	1:C:548:PHE:HZ	1.78	0.49
1:C:476:CYS:HA	1:C:479:ILE:HD12	1.94	0.49
1:D:476:CYS:HA	1:D:479:ILE:HD12	1.94	0.49
1:D:532:VAL:HG11	1:D:551:LEU:HB3	1.95	0.49
1:A:325:ARG:NH2	1:A:358:PHE:HB2	2.28	0.49
1:A:532:VAL:HG11	1:A:551:LEU:HB3	1.95	0.49
1:A:583:MET:O	1:A:586:LEU:N	2.45	0.49
1:B:378:SER:HA	1:B:387:SER:HA	1.94	0.49
1:D:460:LEU:HD23	1:D:548:PHE:HZ	1.78	0.49
1:D:583:MET:HA	1:D:586:LEU:HB2	1.94	0.49
1:A:328:ASN:HA	1:A:345:TYR:CE2	2.48	0.49
1:B:560:ASN:HB2	1:C:656:LEU:HD11	1.94	0.49
1:B:682:ASP:OD1	1:B:682:ASP:N	2.46	0.49
1:C:682:ASP:OD1	1:C:683:THR:N	2.43	0.49
1:D:484:ILE:O	1:D:488:VAL:HG23	2.13	0.49
1:D:566:VAL:HG12	1:D:570:TRP:CZ3	2.48	0.49
1:B:566:VAL:HG12	1:B:570:TRP:CZ3	2.48	0.49
1:C:328:ASN:HA	1:C:345:TYR:CE2	2.48	0.49
1:D:216:TYR:O	1:D:220:VAL:N	2.39	0.49
1:D:323:GLN:OE1	1:D:414:TRP:CD1	2.66	0.49
1:D:684:TYR:HA	1:D:687:VAL:HG22	1.95	0.49
1:A:224:LEU:HD22	1:A:577:ILE:HD11	1.95	0.49
1:A:367:ILE:O	1:A:367:ILE:CG2	2.61	0.49
1:B:328:ASN:HA	1:B:345:TYR:CE2	2.48	0.49
1:B:427:SER:OG	1:B:437:CYS:O	2.25	0.49
1:C:357:PRO:HB2	1:C:361:ARG:HE	1.77	0.49
1:D:362:ASN:H	1:D:366:TRP:HB2	1.78	0.49

Continued on next page...

Continued from previous page...

Atom-1	Atom-2	Interatomic distance (Å)	Clash overlap (Å)
1:B:224:LEU:O	1:B:228:LEU:N	2.26	0.48
1:B:362:ASN:H	1:B:366:TRP:HB2	1.78	0.48
1:C:237:LEU:O	1:C:241:MET:N	2.35	0.48
1:A:216:TYR:O	1:A:220:VAL:N	2.39	0.48
1:A:368:TYR:HA	1:A:390:GLY:O	2.14	0.48
1:A:484:ILE:O	1:A:488:VAL:HG23	2.13	0.48
1:C:325:ARG:NH2	1:C:358:PHE:HB2	2.28	0.48
1:C:378:SER:HA	1:C:387:SER:HA	1.94	0.48
1:C:582:THR:O	1:C:586:LEU:N	2.34	0.48
1:D:367:ILE:O	1:D:367:ILE:CG2	2.61	0.48
1:D:536:LEU:HA	1:D:539:LEU:HB3	1.94	0.48
1:A:378:SER:HA	1:A:387:SER:HA	1.94	0.48
1:B:367:ILE:O	1:B:367:ILE:CG2	2.61	0.48
1:C:269:ASN:OD1	1:C:271:LYS:N	2.47	0.48
1:C:323:GLN:OE1	1:C:414:TRP:CD1	2.66	0.48
1:A:566:VAL:HG12	1:A:570:TRP:CZ3	2.48	0.48
1:A:670:PHE:HA	1:A:673:LEU:HD12	1.96	0.48
1:B:224:LEU:HD22	1:B:577:ILE:HD11	1.95	0.48
1:B:368:TYR:HA	1:B:390:GLY:O	2.14	0.48
1:D:586:LEU:HA	1:D:589:THR:HG23	1.95	0.48
1:B:247:TYR:OH	1:B:251:ARG:HD2	2.14	0.48
1:B:280:TRP:O	1:B:284:GLU:HG2	2.14	0.48
1:B:484:ILE:O	1:B:488:VAL:HG23	2.13	0.48
1:C:367:ILE:O	1:C:367:ILE:CG2	2.61	0.48
1:C:484:ILE:O	1:C:488:VAL:HG23	2.13	0.48
1:C:532:VAL:HG11	1:C:551:LEU:HB3	1.95	0.48
1:C:555:GLN:O	1:C:559:ASN:N	2.35	0.48
1:C:566:VAL:HG12	1:C:570:TRP:CZ3	2.48	0.48
1:D:644:ILE:HG23	1:D:646:PHE:N	2.28	0.48
1:D:682:ASP:OD1	1:D:683:THR:N	2.43	0.48
1:A:280:TRP:O	1:A:284:GLU:HG2	2.14	0.48
1:A:319:PRO:HB2	1:A:395:LEU:HD22	1.95	0.48
1:B:362:ASN:HB2	3:B:1002:NAG:HN2	1.75	0.48
1:B:532:VAL:HG11	1:B:551:LEU:HB3	1.95	0.48
1:D:237:LEU:O	1:D:241:MET:N	2.35	0.48
1:D:269:ASN:OD1	1:D:271:LYS:N	2.47	0.48
1:A:684:TYR:HA	1:A:687:VAL:HG22	1.95	0.48
1:C:682:ASP:OD1	1:C:682:ASP:N	2.46	0.48
1:A:323:GLN:OE1	1:A:414:TRP:CD1	2.66	0.48
1:A:460:LEU:HD23	1:A:548:PHE:HZ	1.78	0.48
1:A:493:LEU:HD23	1:A:496:ARG:HE	1.79	0.48

Continued on next page...

Continued from previous page...

Atom-1	Atom-2	Interatomic distance (Å)	Clash overlap (Å)
1:B:560:ASN:CB	1:C:656:LEU:HD11	2.44	0.48
1:C:536:LEU:HA	1:C:539:LEU:HB3	1.94	0.48
1:D:224:LEU:HD22	1:D:577:ILE:HD11	1.95	0.48
1:D:328:ASN:HA	1:D:345:TYR:CE2	2.48	0.48
1:A:276:MET:O	1:A:279:PHE:HB3	2.14	0.48
1:A:362:ASN:H	1:A:366:TRP:HB2	1.77	0.48
1:A:611:TYR:O	1:A:615:ALA:N	2.45	0.48
1:A:644:ILE:HG23	1:A:646:PHE:N	2.28	0.48
1:B:309:ILE:HG13	1:B:310:PHE:N	2.19	0.48
1:C:362:ASN:H	1:C:366:TRP:HB2	1.78	0.48
1:C:602:ILE:O	1:C:606:ILE:N	2.33	0.48
1:C:644:ILE:HG23	1:C:646:PHE:N	2.28	0.48
1:D:280:TRP:O	1:D:284:GLU:HG2	2.14	0.48
1:A:682:ASP:OD1	1:A:682:ASP:N	2.46	0.48
1:B:323:GLN:OE1	1:B:414:TRP:CD1	2.66	0.48
1:B:493:LEU:HD23	1:B:496:ARG:HE	1.79	0.48
1:B:634:PHE:O	1:B:637:PHE:N	2.41	0.48
1:C:586:LEU:HA	1:C:589:THR:HG23	1.95	0.48
1:D:325:ARG:NH2	1:D:358:PHE:HB2	2.28	0.48
1:D:368:TYR:HA	1:D:390:GLY:O	2.13	0.48
1:A:256:LEU:HD22	1:A:257:PHE:CZ	2.49	0.47
1:A:269:ASN:OD1	1:A:271:LYS:N	2.47	0.47
1:A:317:GLY:O	1:A:318:VAL:HG13	2.14	0.47
1:B:586:LEU:HA	1:B:589:THR:HG23	1.95	0.47
1:A:247:TYR:OH	1:A:251:ARG:HD2	2.14	0.47
1:B:269:ASN:OD1	1:B:271:LYS:N	2.47	0.47
1:B:644:ILE:HG23	1:B:646:PHE:N	2.28	0.47
1:B:670:PHE:HA	1:B:673:LEU:HD12	1.96	0.47
1:C:256:LEU:HD22	1:C:257:PHE:CZ	2.49	0.47
1:C:280:TRP:O	1:C:284:GLU:HG2	2.14	0.47
1:C:317:GLY:O	1:C:318:VAL:HG13	2.14	0.47
1:C:670:PHE:HA	1:C:673:LEU:HD12	1.96	0.47
1:A:310:PHE:HD2	1:A:311:TYR:CD2	2.33	0.47
1:A:362:ASN:HB2	3:A:1002:NAG:HN2	1.75	0.47
1:A:586:LEU:HA	1:A:589:THR:HG23	1.95	0.47
1:C:276:MET:O	1:C:279:PHE:HB3	2.14	0.47
1:D:319:PRO:HB2	1:D:395:LEU:HD22	1.95	0.47
1:D:493:LEU:HD23	1:D:496:ARG:HE	1.79	0.47
1:D:690:ASP:O	1:D:693:GLN:HG2	2.15	0.47
1:B:249:TYR:HD1	1:C:448:THR:HB	1.80	0.47
1:B:276:MET:O	1:B:279:PHE:HB3	2.14	0.47

Continued on next page...

Continued from previous page...

Atom-1	Atom-2	Interatomic distance (Å)	Clash overlap (Å)
1:B:310:PHE:HD2	1:B:311:TYR:CD2	2.32	0.47
1:B:317:GLY:O	1:B:318:VAL:HG13	2.14	0.47
1:B:432:ASN:ND2	1:C:447:ALA:O	2.37	0.47
1:A:634:PHE:CE1	1:B:658:PRO:HB3	2.49	0.47
1:A:681:ASN:HA	1:B:678:ALA:HB2	1.94	0.47
1:C:319:PRO:HB2	1:C:395:LEU:HD22	1.95	0.47
1:C:626:PHE:HE1	1:C:635:THR:HG21	1.80	0.47
1:D:325:ARG:HG2	1:D:326:VAL:N	2.30	0.47
1:D:626:PHE:HE1	1:D:635:THR:HG21	1.80	0.47
1:A:297:PRO:O	1:A:298:SER:OG	2.28	0.47
1:B:296:GLN:OE1	1:C:417:ARG:NH1	2.48	0.47
1:C:325:ARG:HG2	1:C:326:VAL:N	2.30	0.47
1:C:532:VAL:HG13	1:C:551:LEU:HD13	1.97	0.47
1:D:256:LEU:HD22	1:D:257:PHE:CZ	2.49	0.47
1:D:317:GLY:O	1:D:318:VAL:HG13	2.14	0.47
1:A:532:VAL:HG13	1:A:551:LEU:HD13	1.97	0.47
1:A:690:ASP:O	1:A:693:GLN:HG2	2.15	0.47
1:B:256:LEU:HD22	1:B:257:PHE:CZ	2.49	0.47
1:B:532:VAL:HG13	1:B:551:LEU:HD13	1.97	0.47
1:C:322:ARG:HB3	1:C:423:PHE:HB2	1.97	0.47
1:C:368:TYR:HA	1:C:390:GLY:O	2.14	0.47
1:C:493:LEU:HD23	1:C:496:ARG:HE	1.79	0.47
1:C:690:ASP:O	1:C:693:GLN:HG2	2.15	0.47
1:D:247:TYR:OH	1:D:251:ARG:HD2	2.14	0.47
1:A:605:PHE:HA	1:A:608:PHE:HB3	1.97	0.47
1:C:224:LEU:HD22	1:C:577:ILE:HD11	1.95	0.47
1:C:312:GLU:OE1	1:D:449:GLY:N	2.48	0.47
1:C:560:ASN:HB2	1:D:656:LEU:HD11	1.96	0.47
1:D:276:MET:O	1:D:279:PHE:HB3	2.14	0.47
1:D:279:PHE:CE1	1:D:443:VAL:HG21	2.46	0.47
1:D:532:VAL:HG13	1:D:551:LEU:HD13	1.97	0.47
4:A:1006:PX6:H61	4:A:1006:PX6:H54	1.70	0.47
1:B:547:ASN:O	1:B:549:GLU:N	2.48	0.47
1:D:518:SER:O	1:D:522:ILE:HG13	2.15	0.47
1:D:605:PHE:HA	1:D:608:PHE:HB3	1.97	0.47
1:A:325:ARG:HG2	1:A:326:VAL:N	2.30	0.47
1:A:449:GLY:N	1:D:312:GLU:OE1	2.48	0.47
1:C:611:TYR:O	1:C:615:ALA:N	2.45	0.47
1:D:536:LEU:HD12	1:D:539:LEU:HD23	1.97	0.47
1:A:518:SER:O	1:A:522:ILE:HG13	2.16	0.46
1:A:536:LEU:HD12	1:A:539:LEU:HD23	1.97	0.46

Continued on next page...

Continued from previous page...

Atom-1	Atom-2	Interatomic distance (Å)	Clash overlap (Å)
1:A:626:PHE:HE1	1:A:635:THR:HG21	1.80	0.46
1:B:297:PRO:O	1:B:298:SER:OG	2.28	0.46
1:B:319:PRO:HB2	1:B:395:LEU:HD22	1.95	0.46
1:B:536:LEU:HD12	1:B:539:LEU:HD23	1.97	0.46
1:C:247:TYR:OH	1:C:251:ARG:HD2	2.14	0.46
1:C:677:LEU:HD21	1:D:673:LEU:HB3	1.97	0.46
1:D:322:ARG:HB3	1:D:423:PHE:HB2	1.97	0.46
1:B:320:ARG:N	1:B:425:ASP:O	2.44	0.46
1:B:322:ARG:HB3	1:B:423:PHE:HB2	1.97	0.46
1:B:626:PHE:HE1	1:B:635:THR:HG21	1.80	0.46
1:C:310:PHE:HD2	1:C:311:TYR:CD2	2.32	0.46
1:C:605:PHE:HA	1:C:608:PHE:HB3	1.97	0.46
4:C:1006:PX6:H49	4:C:1006:PX6:H42	1.53	0.46
1:D:547:ASN:O	1:D:549:GLU:N	2.48	0.46
1:D:687:VAL:HA	1:D:690:ASP:HB3	1.97	0.46
1:A:656:LEU:HD11	1:D:560:ASN:HB2	1.95	0.46
1:A:687:VAL:HA	1:A:690:ASP:HB3	1.97	0.46
1:C:518:SER:O	1:C:522:ILE:HG13	2.16	0.46
4:C:1006:PX6:H46	4:C:1006:PX6:H53	1.47	0.46
1:A:279:PHE:CE1	1:A:443:VAL:HG21	2.46	0.46
1:B:325:ARG:HG2	1:B:326:VAL:N	2.30	0.46
1:C:349:SER:H	1:C:352:SER:HG	1.62	0.46
1:C:536:LEU:HD12	1:C:539:LEU:HD23	1.97	0.46
1:D:310:PHE:HD2	1:D:311:TYR:CD2	2.33	0.46
1:D:670:PHE:HA	1:D:673:LEU:HD12	1.96	0.46
1:A:296:GLN:OE1	1:B:417:ARG:NH1	2.49	0.46
1:B:216:TYR:O	1:B:220:VAL:N	2.39	0.46
1:C:634:PHE:CE1	1:D:658:PRO:HB3	2.51	0.46
1:A:470:ASP:O	1:A:474:ALA:N	2.36	0.46
1:B:410:LYS:O	1:B:413:VAL:N	2.49	0.46
1:A:547:ASN:O	1:A:549:GLU:N	2.48	0.46
1:A:590:MET:HB2	1:B:675:MET:HE1	1.98	0.46
1:B:605:PHE:HA	1:B:608:PHE:HB3	1.97	0.46
1:C:547:ASN:O	1:C:549:GLU:N	2.48	0.46
1:A:619:PHE:HB2	1:A:626:PHE:CD2	2.51	0.46
5:B:1007:PLM:HF1	5:B:1007:PLM:HC2	1.75	0.46
1:B:470:ASP:O	1:B:474:ALA:N	2.36	0.46
1:D:349:SER:O	1:D:353:GLU:N	2.49	0.46
1:B:568:PHE:HD1	1:B:571:ILE:HD11	1.80	0.46
1:B:690:ASP:O	1:B:693:GLN:HG2	2.15	0.46
1:D:619:PHE:HB2	1:D:626:PHE:CD2	2.51	0.46

Continued on next page...

Continued from previous page...

Atom-1	Atom-2	Interatomic distance (Å)	Clash overlap (Å)
1:A:448:THR:HB	1:D:249:TYR:HD1	1.81	0.45
1:A:677:LEU:HD21	1:B:673:LEU:HB3	1.98	0.45
1:B:349:SER:H	1:B:352:SER:HG	1.64	0.45
1:A:322:ARG:HB3	1:A:423:PHE:HB2	1.97	0.45
1:A:645:ASN:CB	1:A:648:GLU:OE2	2.56	0.45
1:A:658:PRO:HB3	1:D:634:PHE:CE1	2.51	0.45
1:B:349:SER:O	1:B:353:GLU:N	2.49	0.45
4:B:1006:PX6:H49	4:B:1006:PX6:H42	1.53	0.45
1:C:323:GLN:NE2	1:C:414:TRP:CD1	2.82	0.45
1:C:597:LEU:O	1:C:600:PHE:N	2.50	0.45
1:A:224:LEU:O	1:A:228:LEU:N	2.26	0.45
1:A:349:SER:H	1:A:352:SER:HG	1.64	0.45
1:A:656:LEU:HD11	1:D:560:ASN:CB	2.46	0.45
5:B:1007:PLM:HA2	5:B:1007:PLM:HD1	1.67	0.45
1:C:687:VAL:HA	1:C:690:ASP:HB3	1.97	0.45
5:C:1008:PLM:H52	5:C:1008:PLM:H21	1.83	0.45
1:D:597:LEU:O	1:D:600:PHE:N	2.50	0.45
1:D:560:ASN:O	1:D:563:ALA:N	2.50	0.45
1:A:410:LYS:O	1:A:413:VAL:N	2.49	0.45
1:A:568:PHE:HD1	1:A:571:ILE:HD11	1.80	0.45
1:B:687:VAL:HA	1:B:690:ASP:HB3	1.97	0.45
1:C:568:PHE:HD1	1:C:571:ILE:HD11	1.80	0.45
1:D:682:ASP:OD1	1:D:682:ASP:N	2.46	0.45
1:A:278:ASP:O	1:A:282:PHE:N	2.49	0.45
1:C:410:LYS:O	1:C:413:VAL:N	2.49	0.45
4:C:1006:PX6:H67	4:C:1006:PX6:H60	1.73	0.45
1:A:673:LEU:HB3	1:D:677:LEU:HD21	1.98	0.45
1:B:611:TYR:HA	1:B:614:LEU:HB3	1.99	0.45
1:C:249:TYR:HD1	1:D:448:THR:HB	1.82	0.45
1:C:507:TRP:HB3	1:C:575:LYS:HZ3	1.81	0.45
1:A:406:VAL:HA	1:A:409:LEU:HD12	1.99	0.45
1:D:410:LYS:O	1:D:413:VAL:N	2.49	0.45
5:A:1007:PLM:H91	1:B:667:PHE:CE2	2.52	0.45
1:B:518:SER:O	1:B:522:ILE:HG13	2.16	0.45
1:C:349:SER:O	1:C:353:GLU:N	2.49	0.45
1:C:681:ASN:HA	1:D:678:ALA:HB2	1.98	0.45
1:D:362:ASN:HB2	3:D:1002:NAG:HN2	1.78	0.45
4:D:1006:PX6:H67	4:D:1006:PX6:H60	1.71	0.45
1:A:349:SER:O	1:A:353:GLU:N	2.49	0.45
1:C:560:ASN:O	1:C:563:ALA:N	2.50	0.45
1:D:406:VAL:HA	1:D:409:LEU:HD12	1.99	0.45

Continued on next page...

Continued from previous page...

Atom-1	Atom-2	Interatomic distance (Å)	Clash overlap (Å)
1:D:568:PHE:HD1	1:D:571:ILE:HD11	1.81	0.45
1:C:296:GLN:HG2	1:C:311:TYR:HD1	1.82	0.44
1:A:237:LEU:O	1:A:241:MET:N	2.35	0.44
1:A:568:PHE:CD1	1:A:571:ILE:HD11	2.52	0.44
1:A:582:THR:O	1:A:586:LEU:N	2.34	0.44
5:A:1007:PLM:HD1	5:A:1007:PLM:HA2	1.71	0.44
1:C:321:ILE:HG13	1:C:395:LEU:HD11	1.99	0.44
1:D:224:LEU:O	1:D:228:LEU:N	2.26	0.44
1:D:484:ILE:O	1:D:488:VAL:N	2.48	0.44
1:B:308:PHE:HB3	1:B:315:LEU:H	1.83	0.44
1:B:321:ILE:HG13	1:B:395:LEU:HD11	1.99	0.44
1:B:570:TRP:O	1:B:573:LEU:N	2.51	0.44
1:C:382:ILE:HG23	1:C:383:ILE:N	2.32	0.44
1:C:570:TRP:O	1:C:573:LEU:N	2.51	0.44
1:D:349:SER:H	1:D:352:SER:HG	1.62	0.44
1:D:611:TYR:HA	1:D:614:LEU:HB3	1.99	0.44
1:A:667:PHE:CE2	5:D:1007:PLM:H91	2.53	0.44
1:A:677:LEU:O	1:A:681:ASN:N	2.46	0.44
1:B:296:GLN:HG2	1:B:311:TYR:HD1	1.83	0.44
1:C:226:THR:HB	1:C:483:PHE:HZ	1.83	0.44
1:C:320:ARG:N	1:C:425:ASP:O	2.44	0.44
1:C:568:PHE:CD1	1:C:571:ILE:HD11	2.52	0.44
1:D:235:CYS:O	1:D:238:THR:OG1	2.32	0.44
1:D:568:PHE:CD1	1:D:571:ILE:HD11	2.52	0.44
1:D:677:LEU:O	1:D:681:ASN:N	2.46	0.44
1:A:507:TRP:HB3	1:A:575:LYS:HZ1	1.82	0.44
1:A:574:PHE:HE1	1:B:603:MET:HG3	1.82	0.44
1:C:560:ASN:CB	1:D:656:LEU:HD11	2.47	0.44
1:D:626:PHE:O	1:D:627:SER:C	2.56	0.44
1:A:296:GLN:HG2	1:A:311:TYR:HD1	1.83	0.44
1:A:308:PHE:HB3	1:A:315:LEU:H	1.83	0.44
1:A:570:TRP:O	1:A:573:LEU:N	2.51	0.44
1:B:406:VAL:HA	1:B:409:LEU:HD12	1.99	0.44
1:B:451:VAL:O	1:B:452:ILE:HD13	2.18	0.44
1:C:308:PHE:HB3	1:C:315:LEU:H	1.83	0.44
1:C:645:ASN:CB	1:C:648:GLU:OE2	2.56	0.44
1:D:226:THR:HB	1:D:483:PHE:HZ	1.83	0.44
4:D:1006:PX6:H46	4:D:1006:PX6:H53	1.47	0.44
1:A:564:VAL:O	1:A:567:PHE:HB3	2.18	0.44
1:B:235:CYS:O	1:B:238:THR:OG1	2.32	0.44
1:B:597:LEU:O	1:B:600:PHE:N	2.50	0.44

Continued on next page...

Continued from previous page...

Atom-1	Atom-2	Interatomic distance (Å)	Clash overlap (Å)
1:C:238:THR:OG1	1:C:239:TYR:N	2.51	0.44
1:C:451:VAL:O	1:C:452:ILE:HD13	2.18	0.44
5:C:1007:PLM:H91	1:D:667:PHE:CE2	2.53	0.44
1:D:228:LEU:HA	1:D:231:LEU:HD23	2.00	0.44
1:A:310:PHE:HD2	1:A:311:TYR:HD2	1.65	0.44
1:A:484:ILE:O	1:A:488:VAL:N	2.48	0.44
1:A:611:TYR:HA	1:A:614:LEU:HB3	1.99	0.44
4:A:1006:PX6:H53	4:A:1006:PX6:H46	1.47	0.44
1:B:226:THR:HB	1:B:483:PHE:HZ	1.83	0.44
1:B:560:ASN:O	1:B:563:ALA:N	2.50	0.44
1:C:235:CYS:O	1:C:238:THR:OG1	2.32	0.44
1:C:560:ASN:OD1	1:C:561:ILE:N	2.51	0.44
1:A:228:LEU:HA	1:A:231:LEU:HD23	2.00	0.44
1:A:560:ASN:O	1:A:563:ALA:N	2.50	0.44
1:A:686:GLU:O	1:A:689:SER:OG	2.26	0.44
1:B:568:PHE:CD1	1:B:571:ILE:HD11	2.52	0.44
5:B:1007:PLM:H91	1:C:667:PHE:CE2	2.53	0.44
1:C:247:TYR:CZ	1:C:251:ARG:HB2	2.53	0.44
1:C:611:TYR:HA	1:C:614:LEU:HB3	1.99	0.44
1:D:656:LEU:HA	1:D:656:LEU:HD23	1.72	0.44
1:A:312:GLU:OE1	1:B:449:GLY:N	2.50	0.43
1:B:634:PHE:CE1	1:C:658:PRO:HB3	2.53	0.43
1:C:680:ILE:HD13	1:D:674:ASN:HA	2.00	0.43
1:D:570:TRP:O	1:D:573:LEU:N	2.51	0.43
1:A:323:GLN:NE2	1:A:414:TRP:CD1	2.82	0.43
1:A:382:ILE:HG23	1:A:383:ILE:N	2.32	0.43
1:A:638:ARG:NE	1:A:643:ASP:OD2	2.48	0.43
1:B:319:PRO:HA	1:B:425:ASP:O	2.18	0.43
1:C:319:PRO:HA	1:C:425:ASP:O	2.18	0.43
1:D:247:TYR:CZ	1:D:251:ARG:HB2	2.53	0.43
1:A:321:ILE:HG13	1:A:395:LEU:HD11	1.99	0.43
5:A:1007:PLM:HF1	5:A:1007:PLM:HC2	1.76	0.43
1:B:564:VAL:O	1:B:567:PHE:HB3	2.18	0.43
1:C:564:VAL:O	1:C:567:PHE:HB3	2.18	0.43
1:D:308:PHE:HB3	1:D:315:LEU:H	1.83	0.43
1:A:326:VAL:HG13	1:A:352:SER:O	2.19	0.43
1:B:560:ASN:N	1:B:560:ASN:OD1	2.51	0.43
1:C:406:VAL:HA	1:C:409:LEU:HD12	1.99	0.43
1:C:626:PHE:O	1:C:627:SER:C	2.56	0.43
1:D:321:ILE:HG13	1:D:395:LEU:HD11	1.99	0.43
1:D:326:VAL:HG13	1:D:352:SER:O	2.19	0.43

Continued on next page...

Continued from previous page...

Atom-1	Atom-2	Interatomic distance (Å)	Clash overlap (Å)
1:A:249:TYR:HD1	1:B:448:THR:HB	1.84	0.43
1:A:451:VAL:O	1:A:452:ILE:HD13	2.18	0.43
1:A:678:ALA:HB2	1:D:681:ASN:HA	2.00	0.43
1:B:608:PHE:O	1:B:636:GLN:NE2	2.25	0.43
1:D:560:ASN:N	1:D:560:ASN:OD1	2.51	0.43
5:D:1007:PLM:HF1	5:D:1007:PLM:HC2	1.76	0.43
1:A:226:THR:HB	1:A:483:PHE:HZ	1.83	0.43
1:A:247:TYR:CZ	1:A:251:ARG:HB2	2.53	0.43
1:A:597:LEU:O	1:A:600:PHE:N	2.50	0.43
1:B:238:THR:OG1	1:B:239:TYR:N	2.51	0.43
1:B:382:ILE:HG23	1:B:383:ILE:N	2.32	0.43
1:D:278:ASP:O	1:D:282:PHE:N	2.49	0.43
1:D:451:VAL:O	1:D:452:ILE:HD13	2.18	0.43
1:A:379:HIS:HB2	1:A:440:ARG:HH22	1.84	0.43
1:A:677:LEU:HA	1:A:677:LEU:HD23	1.74	0.43
1:A:684:TYR:HE2	1:B:682:ASP:OD2	2.02	0.43
1:B:310:PHE:HD2	1:B:311:TYR:HD2	1.65	0.43
1:B:508:ASN:HA	1:B:511:ASP:OD2	2.19	0.43
1:C:228:LEU:HA	1:C:231:LEU:HD23	2.00	0.43
1:C:293:TRP:CH2	1:C:310:PHE:HB3	2.54	0.43
1:C:405:GLN:O	1:C:409:LEU:HG	2.19	0.43
1:D:319:PRO:HA	1:D:425:ASP:O	2.18	0.43
1:B:293:TRP:CH2	1:B:310:PHE:HB3	2.54	0.43
1:B:379:HIS:HB2	1:B:440:ARG:HH22	1.84	0.43
1:B:582:THR:O	1:B:586:LEU:N	2.34	0.43
1:B:677:LEU:HA	1:B:677:LEU:HD23	1.74	0.43
1:C:508:ASN:HA	1:C:511:ASP:OD2	2.19	0.43
1:D:238:THR:OG1	1:D:239:TYR:N	2.51	0.43
1:D:564:VAL:O	1:D:567:PHE:HB3	2.18	0.43
1:A:656:LEU:HA	1:A:656:LEU:HD23	1.72	0.43
1:B:247:TYR:CZ	1:B:251:ARG:HB2	2.53	0.43
1:B:611:TYR:HB3	1:B:660:TYR:HE1	1.84	0.43
1:C:560:ASN:OD1	1:C:560:ASN:N	2.51	0.43
1:D:382:ILE:HG23	1:D:383:ILE:N	2.32	0.43
1:A:319:PRO:HA	1:A:425:ASP:O	2.18	0.43
1:A:690:ASP:CA	1:A:693:GLN:HG2	2.46	0.43
1:C:532:VAL:O	1:C:535:LEU:HG	2.19	0.43
1:C:677:LEU:CD2	1:D:673:LEU:HB3	2.49	0.43
1:D:310:PHE:HD2	1:D:311:TYR:HD2	1.65	0.43
1:A:293:TRP:CH2	1:A:310:PHE:HB3	2.54	0.42
1:A:508:ASN:HA	1:A:511:ASP:OD2	2.19	0.42

Continued on next page...

Continued from previous page...

Atom-1	Atom-2	Interatomic distance (Å)	Clash overlap (Å)
1:B:532:VAL:O	1:B:535:LEU:HG	2.19	0.42
1:B:656:LEU:HA	1:B:656:LEU:HD23	1.72	0.42
1:C:297:PRO:O	1:C:298:SER:OG	2.28	0.42
1:C:326:VAL:HG13	1:C:352:SER:O	2.19	0.42
1:D:405:GLN:O	1:D:409:LEU:HG	2.19	0.42
1:B:326:VAL:HG13	1:B:352:SER:O	2.19	0.42
1:C:611:TYR:HB3	1:C:660:TYR:HE1	1.84	0.42
1:D:611:TYR:HB3	1:D:660:TYR:HE1	1.84	0.42
1:A:536:LEU:HD23	1:A:540:GLU:HB3	2.02	0.42
1:A:611:TYR:HB3	1:A:660:TYR:HE1	1.84	0.42
1:A:626:PHE:O	1:A:627:SER:C	2.56	0.42
1:B:592:ARG:HA	1:B:592:ARG:HD2	1.85	0.42
1:D:226:THR:HB	1:D:483:PHE:CZ	2.55	0.42
1:D:293:TRP:CH2	1:D:310:PHE:HB3	2.54	0.42
1:D:324:LEU:HD13	1:D:348:TYR:CZ	2.55	0.42
1:D:690:ASP:CA	1:D:693:GLN:HG2	2.46	0.42
1:A:418:GLY:O	1:A:420:ARG:HG2	2.19	0.42
1:A:532:VAL:O	1:A:535:LEU:HG	2.19	0.42
1:B:228:LEU:HA	1:B:231:LEU:HD23	2.00	0.42
1:B:588:THR:HA	1:B:591:SER:HB3	2.01	0.42
5:B:1007:PLM:H91	1:C:667:PHE:HE2	1.84	0.42
5:B:1008:PLM:H52	5:B:1008:PLM:H21	1.83	0.42
1:C:324:LEU:HD13	1:C:348:TYR:CZ	2.55	0.42
1:C:379:HIS:HB2	1:C:440:ARG:HH22	1.84	0.42
1:D:379:HIS:HB2	1:D:440:ARG:HH22	1.84	0.42
1:D:487:TYR:HB3	1:D:491:GLU:CD	2.40	0.42
4:D:1006:PX6:H49	4:D:1006:PX6:H42	1.53	0.42
1:A:588:THR:HA	1:A:591:SER:HB3	2.01	0.42
1:A:673:LEU:HB3	1:D:677:LEU:CD2	2.49	0.42
1:B:470:ASP:O	1:B:473:LEU:N	2.53	0.42
1:B:626:PHE:O	1:B:627:SER:C	2.56	0.42
1:C:310:PHE:HD2	1:C:311:TYR:HD2	1.65	0.42
1:C:484:ILE:O	1:C:488:VAL:N	2.48	0.42
1:D:536:LEU:HD23	1:D:540:GLU:HB3	2.02	0.42
1:A:405:GLN:O	1:A:409:LEU:HG	2.19	0.42
1:A:653:ASN:ND2	1:A:656:LEU:HD12	2.35	0.42
1:B:226:THR:HB	1:B:483:PHE:CZ	2.55	0.42
1:B:418:GLY:O	1:B:420:ARG:HG2	2.19	0.42
1:B:538:PHE:HA	1:B:541:ASP:CG	2.40	0.42
1:C:487:TYR:HB3	1:C:491:GLU:CD	2.40	0.42
1:D:470:ASP:O	1:D:473:LEU:N	2.53	0.42

Continued on next page...

Continued from previous page...

Atom-1	Atom-2	Interatomic distance (Å)	Clash overlap (Å)
1:A:226:THR:HB	1:A:483:PHE:CZ	2.55	0.42
1:A:560:ASN:OD1	1:A:561:ILE:N	2.51	0.42
1:B:312:GLU:OE1	1:C:449:GLY:N	2.53	0.42
1:B:324:LEU:HD13	1:B:348:TYR:CZ	2.54	0.42
1:B:487:TYR:HB3	1:B:491:GLU:CD	2.40	0.42
1:B:653:ASN:ND2	1:B:656:LEU:HD12	2.35	0.42
1:C:226:THR:HB	1:C:483:PHE:CZ	2.55	0.42
1:D:508:ASN:HA	1:D:511:ASP:OD2	2.19	0.42
1:D:532:VAL:O	1:D:535:LEU:HG	2.19	0.42
1:A:238:THR:OG1	1:A:239:TYR:N	2.51	0.42
1:A:538:PHE:HA	1:A:541:ASP:CG	2.40	0.42
1:A:574:PHE:CE1	1:B:603:MET:HG3	2.55	0.42
1:B:405:GLN:O	1:B:409:LEU:HG	2.19	0.42
1:C:418:GLY:O	1:C:420:ARG:HG2	2.19	0.42
1:C:653:ASN:ND2	1:C:656:LEU:HD12	2.35	0.42
4:C:1006:PX6:H54	4:C:1006:PX6:H61	1.65	0.42
1:D:333:ILE:HG13	1:D:334:PRO:HD2	2.01	0.42
1:A:324:LEU:HD13	1:A:348:TYR:CZ	2.54	0.42
1:A:487:TYR:HB3	1:A:491:GLU:CD	2.40	0.42
1:B:310:PHE:HB2	1:B:311:TYR:CD2	2.55	0.42
1:B:323:GLN:NE2	1:B:414:TRP:CD1	2.82	0.42
1:B:619:PHE:HB2	1:B:626:PHE:CD2	2.51	0.42
1:D:418:GLY:O	1:D:420:ARG:HG2	2.19	0.42
1:D:653:ASN:ND2	1:D:656:LEU:HD12	2.35	0.42
1:B:681:ASN:HA	1:C:678:ALA:HB2	2.02	0.42
1:C:536:LEU:HD23	1:C:540:GLU:HB3	2.02	0.42
1:A:470:ASP:O	1:A:473:LEU:N	2.53	0.41
1:A:512:VAL:O	1:A:516:VAL:HG23	2.20	0.41
1:B:512:VAL:O	1:B:516:VAL:HG23	2.20	0.41
1:B:645:ASN:CB	1:B:648:GLU:OE2	2.56	0.41
1:B:682:ASP:OD1	1:B:683:THR:N	2.43	0.41
1:C:470:ASP:O	1:C:473:LEU:N	2.53	0.41
1:C:538:PHE:HA	1:C:541:ASP:CG	2.40	0.41
5:C:1007:PLM:H91	1:D:667:PHE:HE2	1.85	0.41
1:D:588:THR:HA	1:D:591:SER:HB3	2.01	0.41
1:A:310:PHE:HB2	1:A:311:TYR:CD2	2.55	0.41
1:A:644:ILE:HG23	1:A:646:PHE:CB	2.50	0.41
1:B:560:ASN:ND2	4:B:1006:PX6:H43	2.35	0.41
4:B:1006:PX6:H67	4:B:1006:PX6:H60	1.71	0.41
1:D:323:GLN:NE2	1:D:414:TRP:CD1	2.82	0.41
1:B:278:ASP:O	1:B:282:PHE:N	2.49	0.41

Continued on next page...

Continued from previous page...

Atom-1	Atom-2	Interatomic distance (Å)	Clash overlap (Å)
1:B:333:ILE:HG13	1:B:334:PRO:HD2	2.01	0.41
1:B:420:ARG:HA	1:B:420:ARG:HD3	1.88	0.41
1:B:590:MET:HB2	1:C:675:MET:HE1	2.02	0.41
1:B:638:ARG:NE	1:B:643:ASP:OD2	2.49	0.41
1:C:588:THR:HA	1:C:591:SER:HB3	2.01	0.41
1:C:677:LEU:O	1:C:681:ASN:N	2.46	0.41
1:A:235:CYS:O	1:A:238:THR:OG1	2.32	0.41
5:A:1007:PLM:H91	1:B:667:PHE:HE2	1.86	0.41
1:B:417:ARG:HG2	1:B:418:GLY:N	2.36	0.41
1:B:536:LEU:HD23	1:B:540:GLU:HB3	2.02	0.41
1:C:333:ILE:HG13	1:C:334:PRO:HD2	2.01	0.41
1:C:342:LYS:HB3	1:C:343:GLU:CD	2.41	0.41
1:D:560:ASN:ND2	4:D:1006:PX6:H43	2.35	0.41
1:A:560:ASN:OD1	1:A:560:ASN:N	2.51	0.41
1:C:644:ILE:HG23	1:C:646:PHE:CB	2.50	0.41
1:D:320:ARG:N	1:D:425:ASP:O	2.44	0.41
1:D:644:ILE:HG23	1:D:646:PHE:CB	2.50	0.41
1:A:683:THR:O	1:A:687:VAL:HG22	2.21	0.41
1:C:310:PHE:HB2	1:C:311:TYR:CD2	2.55	0.41
1:D:274:SER:OG	1:D:275:SER:N	2.54	0.41
1:D:310:PHE:HB2	1:D:311:TYR:CD2	2.55	0.41
1:D:342:LYS:HB3	1:D:343:GLU:CD	2.41	0.41
1:D:538:PHE:HA	1:D:541:ASP:CG	2.40	0.41
1:A:274:SER:OG	1:A:275:SER:N	2.54	0.41
1:A:320:ARG:N	1:A:425:ASP:O	2.43	0.41
1:A:409:LEU:HB3	1:A:414:TRP:CH2	2.56	0.41
1:B:644:ILE:HG23	1:B:646:PHE:CB	2.50	0.41
1:D:284:GLU:HA	1:D:288:LEU:HD13	2.03	0.41
1:D:296:GLN:HG2	1:D:311:TYR:HD1	1.83	0.41
1:D:568:PHE:HA	1:D:571:ILE:HG12	2.03	0.41
1:B:310:PHE:CD2	1:B:311:TYR:CD2	3.09	0.41
1:C:568:PHE:HA	1:C:571:ILE:HG12	2.03	0.41
1:C:619:PHE:HB2	1:C:626:PHE:CD2	2.51	0.41
6:D:1011:CHS:O	6:D:1011:CHS:OH	2.37	0.41
1:A:284:GLU:HA	1:A:288:LEU:HD13	2.03	0.41
1:A:310:PHE:CD2	1:A:311:TYR:CD2	3.09	0.41
1:A:333:ILE:HG13	1:A:334:PRO:HD2	2.01	0.41
1:A:377:SER:OG	1:A:378:SER:N	2.54	0.41
1:A:483:PHE:O	1:A:486:TYR:HB3	2.21	0.41
1:A:677:LEU:CD2	1:B:673:LEU:HB3	2.51	0.41
5:A:1008:PLM:H52	5:A:1008:PLM:H21	1.87	0.41

Continued on next page...

Continued from previous page...

Atom-1	Atom-2	Interatomic distance (Å)	Clash overlap (Å)
1:B:683:THR:O	1:B:687:VAL:HG22	2.21	0.41
1:C:417:ARG:HG2	1:C:418:GLY:N	2.36	0.41
1:C:444:GLU:HB2	1:C:452:ILE:HB	2.03	0.41
1:C:512:VAL:O	1:C:516:VAL:HG23	2.20	0.41
1:C:560:ASN:ND2	4:C:1006:PX6:H43	2.36	0.41
1:C:656:LEU:HA	1:C:656:LEU:HD23	1.72	0.41
1:C:681:ASN:HD22	1:D:678:ALA:CB	2.34	0.41
1:D:483:PHE:O	1:D:486:TYR:HB3	2.21	0.41
1:D:512:VAL:O	1:D:516:VAL:HG23	2.20	0.41
1:D:560:ASN:OD1	1:D:561:ILE:N	2.51	0.41
1:A:342:LYS:HB3	1:A:343:GLU:CD	2.41	0.41
1:B:444:GLU:HB2	1:B:452:ILE:HB	2.03	0.41
1:C:483:PHE:O	1:C:486:TYR:HB3	2.21	0.41
1:D:377:SER:OG	1:D:378:SER:N	2.54	0.41
1:D:417:ARG:HG2	1:D:418:GLY:N	2.36	0.41
1:A:264:LYS:HZ1	1:A:281:LYS:HD2	1.86	0.40
1:A:396:SER:HG	1:A:402:THR:HG1	1.66	0.40
1:A:462:LEU:CD1	1:A:533:GLU:HG2	2.51	0.40
1:A:674:ASN:HA	1:D:680:ILE:HD13	2.02	0.40
1:B:280:TRP:HE1	1:B:415:LEU:HD12	1.86	0.40
1:B:483:PHE:O	1:B:486:TYR:HB3	2.21	0.40
1:B:526:ILE:O	1:B:530:SER:OG	2.25	0.40
1:B:568:PHE:HA	1:B:571:ILE:HG12	2.03	0.40
1:C:462:LEU:CD1	1:C:533:GLU:HG2	2.51	0.40
1:C:683:THR:O	1:C:687:VAL:HG22	2.21	0.40
1:D:592:ARG:HA	1:D:592:ARG:HD2	1.85	0.40
5:D:1009:PLM:H42	5:D:1009:PLM:H72	1.95	0.40
1:B:409:LEU:HB3	1:B:414:TRP:CH2	2.56	0.40
1:C:278:ASP:O	1:C:282:PHE:N	2.49	0.40
1:C:284:GLU:HA	1:C:288:LEU:HD13	2.03	0.40
1:C:661:PHE:O	1:C:665:VAL:HG12	2.21	0.40
1:D:396:SER:OG	1:D:402:THR:OG1	2.38	0.40
1:D:444:GLU:HB2	1:D:452:ILE:HB	2.03	0.40
1:D:638:ARG:NE	1:D:643:ASP:OD2	2.48	0.40
1:D:661:PHE:O	1:D:665:VAL:HG12	2.21	0.40
1:A:452:ILE:HD11	1:D:248:TYR:CD1	2.56	0.40
1:A:661:PHE:O	1:A:665:VAL:HG12	2.21	0.40
1:A:667:PHE:HE2	5:D:1007:PLM:H91	1.85	0.40
6:A:1011:CHS:HD13	6:A:1011:CHS:HA	1.92	0.40
1:B:377:SER:OG	1:B:378:SER:N	2.54	0.40
1:B:507:TRP:HB3	1:B:575:LYS:HZ3	1.84	0.40

Continued on next page...

Continued from previous page...

Atom-1	Atom-2	Interatomic distance (Å)	Clash overlap (Å)
4:B:1006:PX6:H54	4:B:1006:PX6:H61	1.68	0.40
1:C:677:LEU:HA	1:C:677:LEU:HD23	1.74	0.40
5:C:1007:PLM:HA2	5:C:1007:PLM:HD1	1.69	0.40
1:D:302:GLU:O	1:D:306:ARG:HA	2.21	0.40
1:D:310:PHE:CD2	1:D:311:TYR:CD2	3.09	0.40
1:D:374:LEU:HA	2:H:1:NAG:H82	2.03	0.40
1:D:462:LEU:CD1	1:D:533:GLU:HG2	2.51	0.40
1:A:644:ILE:HA	1:A:644:ILE:HD13	1.86	0.40
6:B:1011:CHS:HD13	6:B:1011:CHS:HA	1.84	0.40
1:C:377:SER:OG	1:C:378:SER:N	2.54	0.40
1:D:683:THR:O	1:D:687:VAL:HG22	2.21	0.40
1:A:417:ARG:HG2	1:A:418:GLY:N	2.36	0.40
1:A:568:PHE:HA	1:A:571:ILE:HG12	2.03	0.40
1:A:682:ASP:CG	1:A:683:THR:H	2.24	0.40
1:B:484:ILE:O	1:B:488:VAL:N	2.48	0.40

There are no symmetry-related clashes.

5.3 Torsion angles [i](#)

5.3.1 Protein backbone [i](#)

In the following table, the Percentiles column shows the percent Ramachandran outliers of the chain as a percentile score with respect to all PDB entries followed by that with respect to all EM entries.

The Analysed column shows the number of residues for which the backbone conformation was analysed, and the total number of residues.

Mol	Chain	Analysed	Favoured	Allowed	Outliers	Percentiles	
1	A	479/968 (50%)	419 (88%)	56 (12%)	4 (1%)	19	60
1	B	479/968 (50%)	419 (88%)	56 (12%)	4 (1%)	19	60
1	C	479/968 (50%)	419 (88%)	56 (12%)	4 (1%)	19	60
1	D	479/968 (50%)	419 (88%)	56 (12%)	4 (1%)	19	60
All	All	1916/3872 (50%)	1676 (88%)	224 (12%)	16 (1%)	24	60

All (16) Ramachandran outliers are listed below:

Mol	Chain	Res	Type
1	A	628	THR
1	B	628	THR
1	C	628	THR
1	D	628	THR
1	A	674	ASN
1	B	674	ASN
1	C	674	ASN
1	D	674	ASN
1	A	309	ILE
1	B	309	ILE
1	C	309	ILE
1	D	309	ILE
1	A	413	VAL
1	B	413	VAL
1	C	413	VAL
1	D	413	VAL

5.3.2 Protein sidechains [i](#)

In the following table, the Percentiles column shows the percent sidechain outliers of the chain as a percentile score with respect to all PDB entries followed by that with respect to all EM entries.

The Analysed column shows the number of residues for which the sidechain conformation was analysed, and the total number of residues.

Mol	Chain	Analysed	Rotameric	Outliers	Percentiles	
1	A	432/837 (52%)	429 (99%)	3 (1%)	84	90
1	B	431/837 (52%)	429 (100%)	2 (0%)	88	93
1	C	431/837 (52%)	429 (100%)	2 (0%)	88	93
1	D	431/837 (52%)	429 (100%)	2 (0%)	88	93
All	All	1725/3348 (52%)	1716 (100%)	9 (0%)	89	93

All (9) residues with a non-rotameric sidechain are listed below:

Mol	Chain	Res	Type
1	A	503	PHE
1	A	583	MET
1	A	623	VAL
1	B	503	PHE
1	B	623	VAL
1	C	503	PHE

Continued on next page...

Continued from previous page...

Mol	Chain	Res	Type
1	C	623	VAL
1	D	503	PHE
1	D	623	VAL

Sometimes sidechains can be flipped to improve hydrogen bonding and reduce clashes. All (16) such sidechains are listed below:

Mol	Chain	Res	Type
1	A	299	ASN
1	A	379	HIS
1	A	430	ASN
1	A	630	GLN
1	B	299	ASN
1	B	379	HIS
1	B	430	ASN
1	B	630	GLN
1	C	299	ASN
1	C	379	HIS
1	C	430	ASN
1	C	630	GLN
1	D	299	ASN
1	D	379	HIS
1	D	430	ASN
1	D	630	GLN

5.3.3 RNA [i](#)

There are no RNA molecules in this entry.

5.4 Non-standard residues in protein, DNA, RNA chains [i](#)

There are no non-standard protein/DNA/RNA residues in this entry.

5.5 Carbohydrates [i](#)

8 monosaccharides are modelled in this entry.

In the following table, the Counts columns list the number of bonds (or angles) for which Mogul statistics could be retrieved, the number of bonds (or angles) that are observed in the model and the number of bonds (or angles) that are defined in the Chemical Component Dictionary. The Link column lists molecule types, if any, to which the group is linked. The Z score for a bond

length (or angle) is the number of standard deviations the observed value is removed from the expected value. A bond length (or angle) with $|Z| > 2$ is considered an outlier worth inspection. RMSZ is the root-mean-square of all Z scores of the bond lengths (or angles).

Mol	Type	Chain	Res	Link	Bond lengths			Bond angles		
					Counts	RMSZ	# Z > 2	Counts	RMSZ	# Z > 2
2	NAG	E	1	2	14,14,15	0.34	0	17,19,21	0.59	0
2	NAG	E	2	2	14,14,15	0.94	1 (7%)	17,19,21	0.61	0
2	NAG	F	1	2	14,14,15	0.35	0	17,19,21	0.58	0
2	NAG	F	2	2	14,14,15	0.95	1 (7%)	17,19,21	0.62	0
2	NAG	G	1	2	14,14,15	0.35	0	17,19,21	0.59	0
2	NAG	G	2	2	14,14,15	0.94	1 (7%)	17,19,21	0.62	0
2	NAG	H	1	2	14,14,15	0.35	0	17,19,21	0.58	0
2	NAG	H	2	2	14,14,15	0.95	1 (7%)	17,19,21	0.62	0

In the following table, the Chirals column lists the number of chiral outliers, the number of chiral centers analysed, the number of these observed in the model and the number defined in the Chemical Component Dictionary. Similar counts are reported in the Torsion and Rings columns. '-' means no outliers of that kind were identified.

Mol	Type	Chain	Res	Link	Chirals	Torsions	Rings
2	NAG	E	1	2	-	0/6/23/26	0/1/1/1
2	NAG	E	2	2	-	2/6/23/26	0/1/1/1
2	NAG	F	1	2	-	0/6/23/26	0/1/1/1
2	NAG	F	2	2	-	2/6/23/26	0/1/1/1
2	NAG	G	1	2	-	0/6/23/26	0/1/1/1
2	NAG	G	2	2	-	2/6/23/26	0/1/1/1
2	NAG	H	1	2	-	0/6/23/26	0/1/1/1
2	NAG	H	2	2	-	2/6/23/26	0/1/1/1

All (4) bond length outliers are listed below:

Mol	Chain	Res	Type	Atoms	Z	Observed(Å)	Ideal(Å)
2	F	2	NAG	C1-C2	3.06	1.56	1.52
2	H	2	NAG	C1-C2	3.03	1.56	1.52
2	E	2	NAG	C1-C2	3.03	1.56	1.52
2	G	2	NAG	C1-C2	3.00	1.56	1.52

There are no bond angle outliers.

There are no chirality outliers.

All (8) torsion outliers are listed below:

Mol	Chain	Res	Type	Atoms
2	E	2	NAG	O5-C5-C6-O6
2	F	2	NAG	O5-C5-C6-O6
2	G	2	NAG	O5-C5-C6-O6
2	H	2	NAG	O5-C5-C6-O6
2	E	2	NAG	C4-C5-C6-O6
2	F	2	NAG	C4-C5-C6-O6
2	G	2	NAG	C4-C5-C6-O6
2	H	2	NAG	C4-C5-C6-O6

There are no ring outliers.

3 monomers are involved in 7 short contacts:

Mol	Chain	Res	Type	Clashes	Symm-Clashes
2	H	1	NAG	1	0
2	G	1	NAG	3	0
2	F	1	NAG	3	0

The following is a two-dimensional graphical depiction of Mogul quality analysis of bond lengths, bond angles, torsion angles, and ring geometry for oligosaccharide.

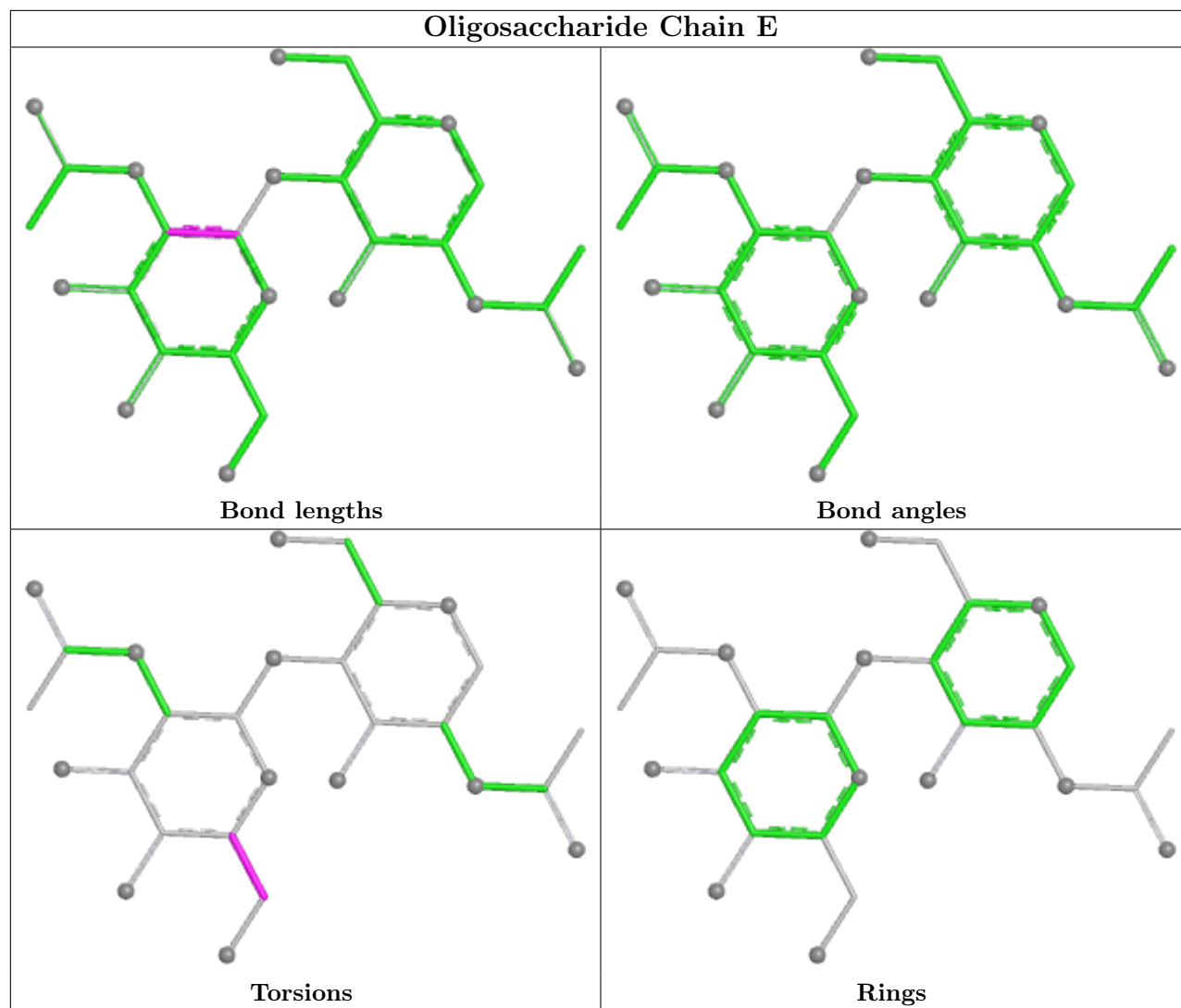

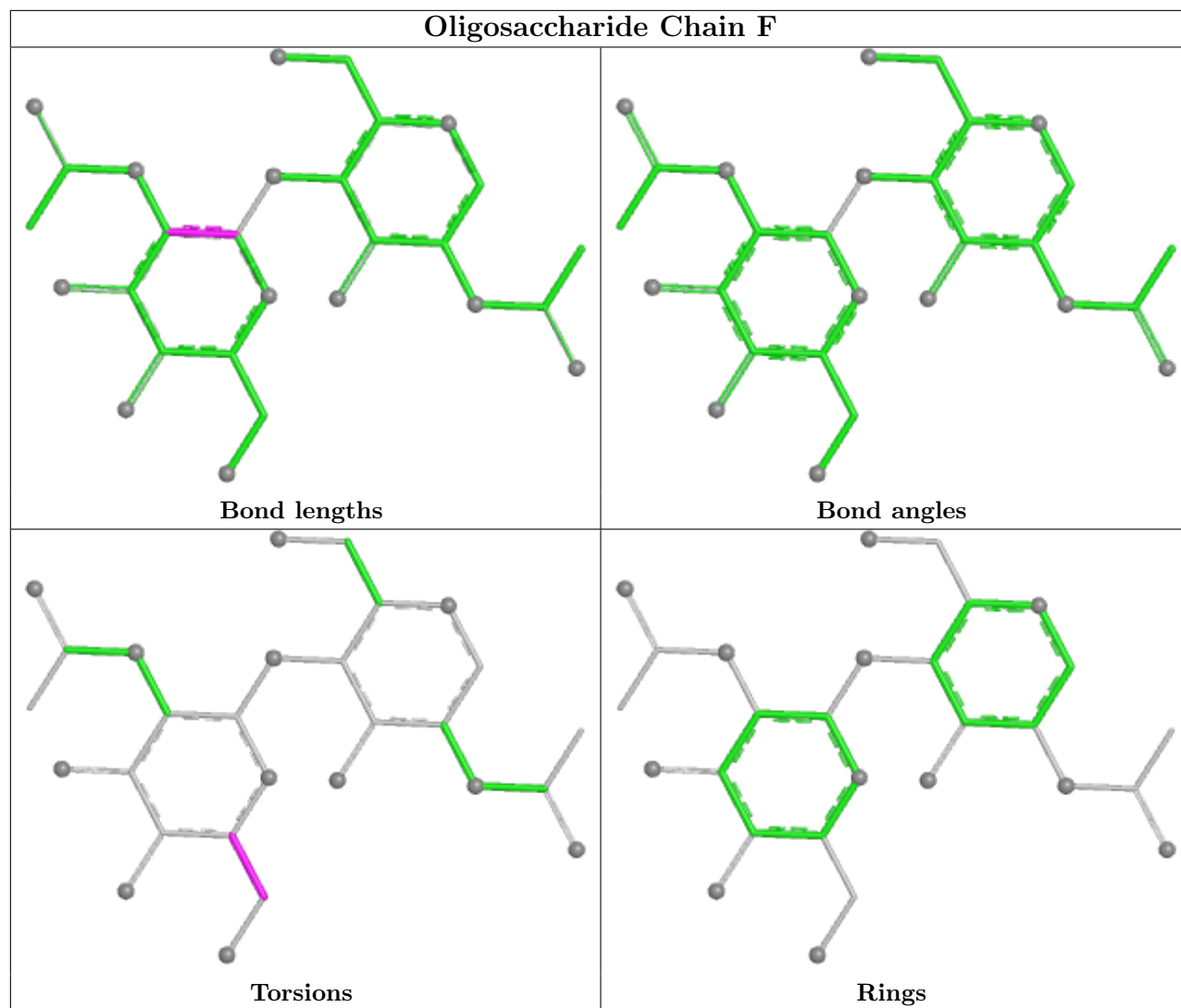

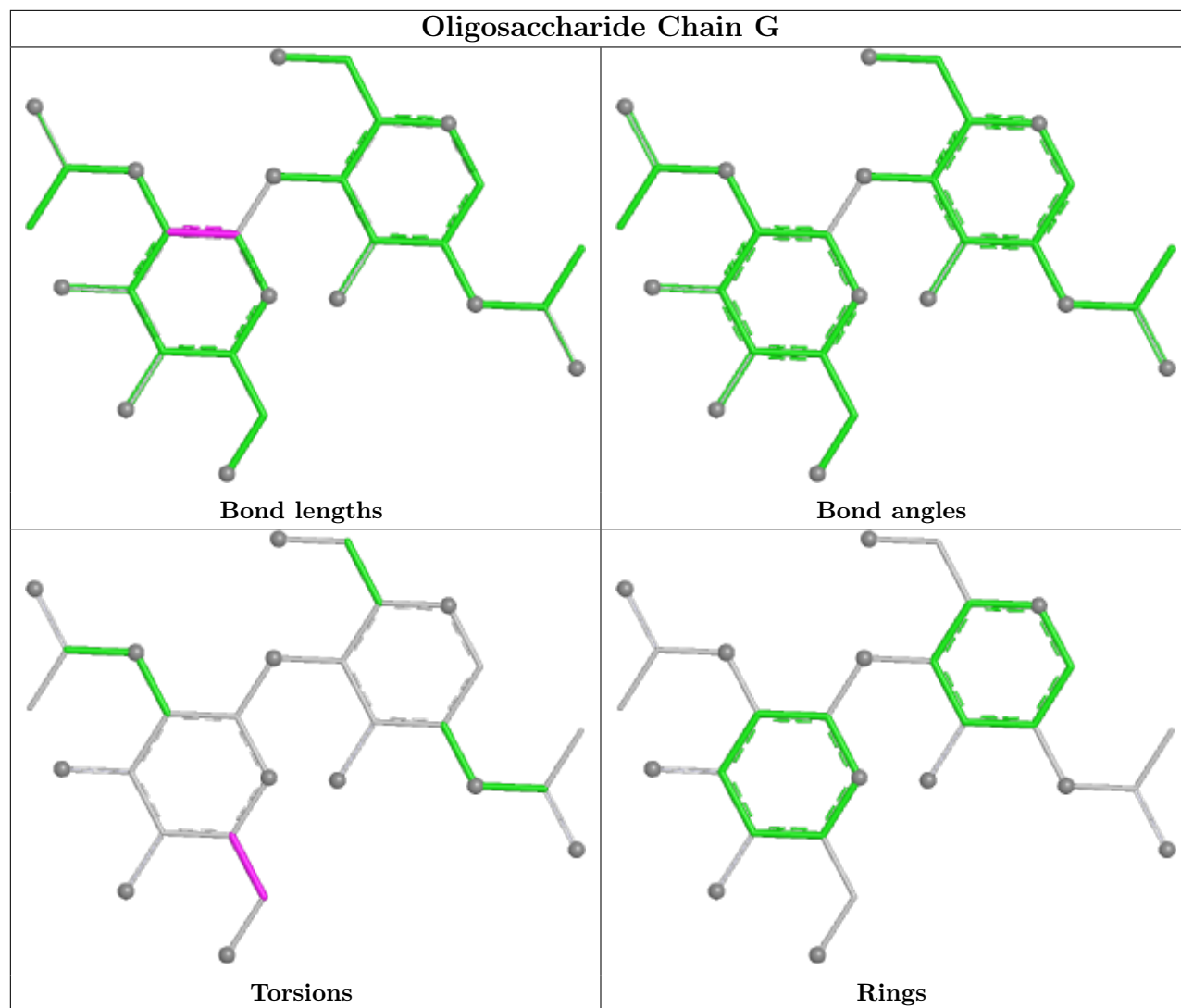

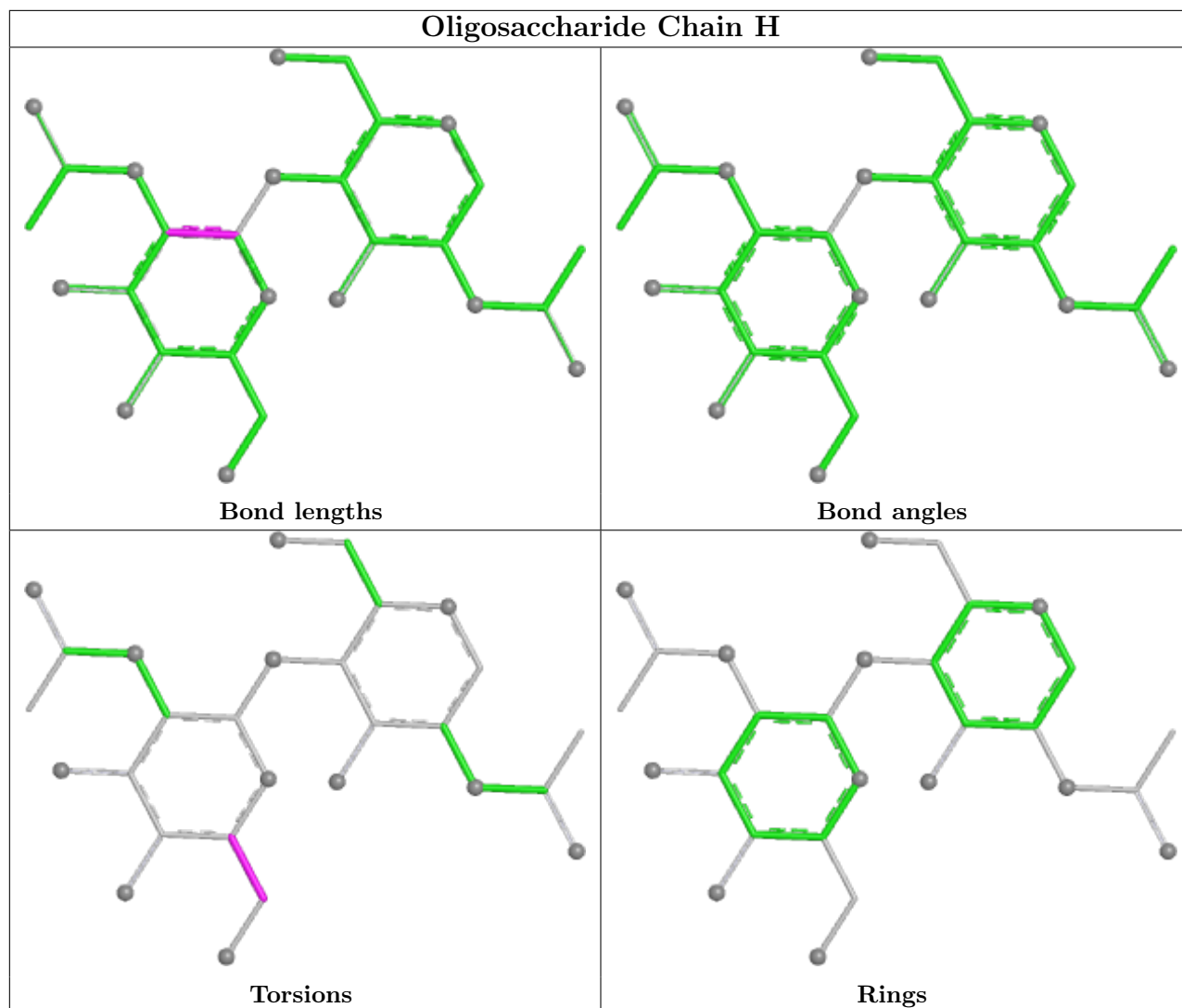

5.6 Ligand geometry [i](#)

Of 41 ligands modelled in this entry, 5 are monoatomic - leaving 36 for Mogul analysis.

In the following table, the Counts columns list the number of bonds (or angles) for which Mogul statistics could be retrieved, the number of bonds (or angles) that are observed in the model and the number of bonds (or angles) that are defined in the Chemical Component Dictionary. The Link column lists molecule types, if any, to which the group is linked. The Z score for a bond length (or angle) is the number of standard deviations the observed value is removed from the expected value. A bond length (or angle) with $|Z| > 2$ is considered an outlier worth inspection. RMSZ is the root-mean-square of all Z scores of the bond lengths (or angles).

Mol	Type	Chain	Res	Link	Bond lengths			Bond angles		
					Counts	RMSZ	$\# Z > 2$	Counts	RMSZ	$\# Z > 2$
3	NAG	C	1001	1	14,14,15	0.33	0	17,19,21	0.48	0
3	NAG	A	1002	1	14,14,15	0.36	0	17,19,21	0.34	0
4	PX6	C	1006	-	39,39,43	1.43	6 (15%)	43,44,48	1.44	3 (6%)

Mol	Type	Chain	Res	Link	Bond lengths			Bond angles		
					Counts	RMSZ	# Z > 2	Counts	RMSZ	# Z > 2
5	PLM	B	1009	-	17,17,17	0.54	0	17,17,17	0.76	0
4	PX6	A	1006	-	39,39,43	1.42	6 (15%)	43,44,48	1.45	3 (6%)
3	NAG	B	1005	-	14,14,15	0.31	0	17,19,21	0.36	0
6	CHS	C	1010	-	15,15,15	0.64	0	15,19,19	0.91	1 (6%)
5	PLM	B	1007	-	17,17,17	0.55	0	17,17,17	0.77	1 (5%)
5	PLM	A	1008	-	17,17,17	0.50	0	17,17,17	0.90	0
3	NAG	B	1002	1	14,14,15	0.36	0	17,19,21	0.34	0
5	PLM	D	1008	-	17,17,17	0.51	0	17,17,17	0.90	0
3	NAG	D	1005	-	14,14,15	0.31	0	17,19,21	0.36	0
5	PLM	D	1009	-	17,17,17	0.54	0	17,17,17	0.76	0
5	PLM	D	1007	-	17,17,17	0.54	0	17,17,17	0.78	1 (5%)
5	PLM	C	1008	-	17,17,17	0.50	0	17,17,17	0.90	0
3	NAG	D	1002	1	14,14,15	0.36	0	17,19,21	0.34	0
6	CHS	A	1010	-	15,15,15	0.65	0	15,19,19	0.91	1 (6%)
4	PX6	D	1006	-	39,39,43	1.43	6 (15%)	43,44,48	1.45	3 (6%)
5	PLM	B	1008	-	17,17,17	0.50	0	17,17,17	0.90	0
6	CHS	D	1010	-	15,15,15	0.64	0	15,19,19	0.91	1 (6%)
6	CHS	D	1011	-	15,15,15	0.58	0	15,19,19	0.96	1 (6%)
3	NAG	A	1005	-	14,14,15	0.33	0	17,19,21	0.36	0
4	PX6	B	1006	-	39,39,43	1.42	6 (15%)	43,44,48	1.45	3 (6%)
6	CHS	A	1011	-	15,15,15	0.57	0	15,19,19	0.97	1 (6%)
5	PLM	A	1009	-	17,17,17	0.54	0	17,17,17	0.77	0
6	CHS	B	1010	-	15,15,15	0.64	0	15,19,19	0.92	1 (6%)
3	NAG	A	1001	1	14,14,15	0.33	0	17,19,21	0.47	0
5	PLM	A	1007	-	17,17,17	0.54	0	17,17,17	0.78	1 (5%)
3	NAG	D	1001	1	14,14,15	0.33	0	17,19,21	0.47	0
5	PLM	C	1009	-	17,17,17	0.55	0	17,17,17	0.76	0
6	CHS	C	1011	-	15,15,15	0.57	0	15,19,19	0.97	1 (6%)
3	NAG	C	1005	-	14,14,15	0.32	0	17,19,21	0.36	0
5	PLM	C	1007	-	17,17,17	0.55	0	17,17,17	0.78	1 (5%)
6	CHS	B	1011	-	15,15,15	0.56	0	15,19,19	0.95	1 (6%)
3	NAG	C	1002	1	14,14,15	0.35	0	17,19,21	0.34	0
3	NAG	B	1001	1	14,14,15	0.34	0	17,19,21	0.47	0

In the following table, the Chirals column lists the number of chiral outliers, the number of chiral centers analysed, the number of these observed in the model and the number defined in the Chemical Component Dictionary. Similar counts are reported in the Torsion and Rings columns. '-' means no outliers of that kind were identified.

Mol	Type	Chain	Res	Link	Chirals	Torsions	Rings
3	NAG	C	1001	1	-	2/6/23/26	0/1/1/1
3	NAG	A	1002	1	-	3/6/23/26	0/1/1/1
4	PX6	C	1006	-	-	18/41/41/45	-
5	PLM	B	1009	-	-	8/15/15/15	-
4	PX6	A	1006	-	-	19/41/41/45	-
3	NAG	B	1005	-	-	2/6/23/26	0/1/1/1
6	CHS	C	1010	-	-	3/12/20/20	0/1/1/1
5	PLM	B	1007	-	-	11/15/15/15	-
5	PLM	A	1008	-	-	6/15/15/15	-
3	NAG	B	1002	1	-	3/6/23/26	0/1/1/1
5	PLM	D	1008	-	-	6/15/15/15	-
3	NAG	D	1005	-	-	2/6/23/26	0/1/1/1
5	PLM	D	1009	-	-	8/15/15/15	-
5	PLM	D	1007	-	-	11/15/15/15	-
5	PLM	C	1008	-	-	7/15/15/15	-
3	NAG	D	1002	1	-	3/6/23/26	0/1/1/1
6	CHS	A	1010	-	-	3/12/20/20	0/1/1/1
4	PX6	D	1006	-	-	18/41/41/45	-
5	PLM	B	1008	-	-	6/15/15/15	-
6	CHS	D	1010	-	-	3/12/20/20	0/1/1/1
6	CHS	D	1011	-	-	2/12/20/20	0/1/1/1
3	NAG	A	1005	-	-	2/6/23/26	0/1/1/1
4	PX6	B	1006	-	-	19/41/41/45	-
6	CHS	A	1011	-	-	2/12/20/20	0/1/1/1
5	PLM	A	1009	-	-	6/15/15/15	-
6	CHS	B	1010	-	-	3/12/20/20	0/1/1/1
3	NAG	A	1001	1	-	2/6/23/26	0/1/1/1
5	PLM	A	1007	-	-	11/15/15/15	-
3	NAG	D	1001	1	-	2/6/23/26	0/1/1/1
5	PLM	C	1009	-	-	8/15/15/15	-
6	CHS	C	1011	-	-	2/12/20/20	0/1/1/1
3	NAG	C	1005	-	-	2/6/23/26	0/1/1/1
5	PLM	C	1007	-	-	11/15/15/15	-
6	CHS	B	1011	-	-	4/12/20/20	0/1/1/1
3	NAG	C	1002	1	-	3/6/23/26	0/1/1/1

Continued on next page...

Continued from previous page...

Mol	Type	Chain	Res	Link	Chirals	Torsions	Rings
3	NAG	B	1001	1	-	2/6/23/26	0/1/1/1

All (24) bond length outliers are listed below:

Mol	Chain	Res	Type	Atoms	Z	Observed(Å)	Ideal(Å)
4	C	1006	PX6	P1-O2	4.60	1.65	1.50
4	D	1006	PX6	P1-O2	4.59	1.65	1.50
4	B	1006	PX6	P1-O2	4.58	1.65	1.50
4	A	1006	PX6	P1-O2	4.57	1.65	1.50
4	C	1006	PX6	O7-C2	-3.06	1.38	1.46
4	B	1006	PX6	O7-C2	-3.06	1.38	1.46
4	D	1006	PX6	O7-C2	-3.03	1.39	1.46
4	A	1006	PX6	O7-C2	-3.02	1.39	1.46
4	C	1006	PX6	O5-C4	2.91	1.41	1.33
4	B	1006	PX6	O5-C4	2.91	1.41	1.33
4	D	1006	PX6	O5-C4	2.89	1.41	1.33
4	A	1006	PX6	O5-C4	2.89	1.41	1.33
4	C	1006	PX6	O7-C20	2.46	1.41	1.34
4	B	1006	PX6	O7-C20	2.45	1.41	1.34
4	A	1006	PX6	O7-C20	2.45	1.41	1.34
4	D	1006	PX6	O7-C20	2.44	1.41	1.34
4	D	1006	PX6	P1-O3	-2.29	1.46	1.54
4	C	1006	PX6	P1-O3	-2.29	1.46	1.54
4	B	1006	PX6	P1-O3	-2.28	1.46	1.54
4	A	1006	PX6	P1-O3	-2.28	1.46	1.54
4	D	1006	PX6	P1-O1	-2.21	1.46	1.54
4	B	1006	PX6	P1-O1	-2.19	1.46	1.54
4	C	1006	PX6	P1-O1	-2.19	1.46	1.54
4	A	1006	PX6	P1-O1	-2.16	1.46	1.54

All (24) bond angle outliers are listed below:

Mol	Chain	Res	Type	Atoms	Z	Observed(°)	Ideal(°)
4	A	1006	PX6	O5-C3-C2	7.00	128.82	108.43
4	D	1006	PX6	O5-C3-C2	6.99	128.78	108.43
4	B	1006	PX6	O5-C3-C2	6.97	128.73	108.43
4	C	1006	PX6	O5-C3-C2	6.96	128.70	108.43
4	A	1006	PX6	O7-C20-C21	3.37	118.76	111.50
4	C	1006	PX6	O7-C20-C21	3.36	118.74	111.50
4	B	1006	PX6	O7-C20-C21	3.36	118.74	111.50
4	D	1006	PX6	O7-C20-C21	3.33	118.67	111.50
4	A	1006	PX6	O5-C4-C5	2.47	119.66	111.91

Continued on next page...

Continued from previous page...

Mol	Chain	Res	Type	Atoms	Z	Observed(°)	Ideal(°)
4	B	1006	PX6	O5-C4-C5	2.44	119.58	111.91
4	C	1006	PX6	O5-C4-C5	2.44	119.56	111.91
4	D	1006	PX6	O5-C4-C5	2.43	119.54	111.91
6	C	1011	CHS	CH-CM-C	-2.22	109.14	114.03
6	D	1011	CHS	CH-CM-C	-2.22	109.14	114.03
6	A	1011	CHS	CH-CM-C	-2.19	109.20	114.03
6	B	1011	CHS	CH-CM-C	-2.17	109.25	114.03
6	D	1010	CHS	CH-CM-C	-2.06	109.49	114.03
6	B	1010	CHS	CH-CM-C	-2.05	109.50	114.03
6	A	1010	CHS	CH-CM-C	-2.03	109.55	114.03
6	C	1010	CHS	CH-CM-C	-2.03	109.56	114.03
5	B	1007	PLM	O1-C1-C2	2.03	120.54	114.03
5	C	1007	PLM	O1-C1-C2	2.03	120.54	114.03
5	D	1007	PLM	O1-C1-C2	2.02	120.52	114.03
5	A	1007	PLM	O1-C1-C2	2.02	120.52	114.03

There are no chirality outliers.

All (223) torsion outliers are listed below:

Mol	Chain	Res	Type	Atoms
3	A	1002	NAG	C3-C2-N2-C7
3	B	1002	NAG	C3-C2-N2-C7
3	C	1002	NAG	C3-C2-N2-C7
3	D	1002	NAG	C3-C2-N2-C7
4	A	1006	PX6	O7-C2-C3-O5
4	D	1006	PX6	O7-C2-C3-O5
6	A	1010	CHS	N-CA-CB-CG
6	A	1010	CHS	CA-CH-CM-C
6	A	1010	CHS	OH-CH-CM-C
6	A	1011	CHS	CA-CB-CG-CD1
6	A	1011	CHS	CA-CB-CG-CD2
6	B	1010	CHS	N-CA-CB-CG
6	B	1010	CHS	CA-CH-CM-C
6	B	1010	CHS	OH-CH-CM-C
6	B	1011	CHS	CA-CB-CG-CD1
6	B	1011	CHS	CA-CB-CG-CD2
6	C	1010	CHS	N-CA-CB-CG
6	C	1010	CHS	CA-CH-CM-C
6	C	1010	CHS	OH-CH-CM-C
6	C	1011	CHS	CA-CB-CG-CD1
6	C	1011	CHS	CA-CB-CG-CD2
6	D	1010	CHS	N-CA-CB-CG

Continued on next page...

Continued from previous page...

Mol	Chain	Res	Type	Atoms
6	D	1010	CHS	CA-CH-CM-C
6	D	1010	CHS	OH-CH-CM-C
6	D	1011	CHS	CA-CB-CG-CD1
6	D	1011	CHS	CA-CB-CG-CD2
3	A	1001	NAG	O5-C5-C6-O6
3	B	1001	NAG	O5-C5-C6-O6
3	C	1001	NAG	O5-C5-C6-O6
3	D	1001	NAG	O5-C5-C6-O6
3	A	1001	NAG	C4-C5-C6-O6
3	B	1001	NAG	C4-C5-C6-O6
3	C	1001	NAG	C4-C5-C6-O6
3	D	1001	NAG	C4-C5-C6-O6
5	B	1009	PLM	C4-C5-C6-C7
5	C	1009	PLM	C4-C5-C6-C7
5	D	1009	PLM	C4-C5-C6-C7
3	A	1005	NAG	O5-C5-C6-O6
3	B	1005	NAG	O5-C5-C6-O6
3	C	1005	NAG	O5-C5-C6-O6
3	D	1005	NAG	O5-C5-C6-O6
3	A	1005	NAG	C4-C5-C6-O6
3	B	1005	NAG	C4-C5-C6-O6
3	C	1005	NAG	C4-C5-C6-O6
3	D	1005	NAG	C4-C5-C6-O6
4	C	1006	PX6	C25-C26-C27-C28
4	B	1006	PX6	C25-C26-C27-C28
4	D	1006	PX6	C25-C26-C27-C28
5	A	1009	PLM	C4-C5-C6-C7
4	A	1006	PX6	C25-C26-C27-C28
5	A	1008	PLM	C4-C5-C6-C7
5	B	1008	PLM	C4-C5-C6-C7
5	C	1008	PLM	C4-C5-C6-C7
5	B	1007	PLM	CA-CB-CC-CD
5	D	1007	PLM	CA-CB-CC-CD
5	C	1007	PLM	CA-CB-CC-CD
5	A	1007	PLM	CA-CB-CC-CD
5	D	1008	PLM	C4-C5-C6-C7
4	B	1006	PX6	O7-C2-C3-O5
4	C	1006	PX6	O7-C2-C3-O5
4	C	1006	PX6	C27-C28-C29-C30
3	A	1002	NAG	O5-C5-C6-O6
3	B	1002	NAG	O5-C5-C6-O6
3	C	1002	NAG	O5-C5-C6-O6

Continued on next page...

Continued from previous page...

Mol	Chain	Res	Type	Atoms
3	D	1002	NAG	O5-C5-C6-O6
4	B	1006	PX6	C23-C24-C25-C26
4	C	1006	PX6	C23-C24-C25-C26
4	D	1006	PX6	C23-C24-C25-C26
4	D	1006	PX6	C27-C28-C29-C30
4	A	1006	PX6	C23-C24-C25-C26
4	B	1006	PX6	C27-C28-C29-C30
4	A	1006	PX6	C27-C28-C29-C30
5	A	1007	PLM	CC-CD-CE-CF
5	B	1007	PLM	CC-CD-CE-CF
5	D	1007	PLM	CC-CD-CE-CF
5	C	1007	PLM	CC-CD-CE-CF
4	A	1006	PX6	C21-C20-O7-C2
4	B	1006	PX6	C28-C29-C30-C31
5	A	1007	PLM	C6-C7-C8-C9
4	A	1006	PX6	C28-C29-C30-C31
4	C	1006	PX6	C28-C29-C30-C31
4	D	1006	PX6	C28-C29-C30-C31
5	B	1007	PLM	C6-C7-C8-C9
4	A	1006	PX6	O8-C20-O7-C2
5	C	1007	PLM	C6-C7-C8-C9
4	A	1006	PX6	C22-C23-C24-C25
5	D	1007	PLM	C6-C7-C8-C9
4	B	1006	PX6	C22-C23-C24-C25
4	C	1006	PX6	C22-C23-C24-C25
4	D	1006	PX6	C22-C23-C24-C25
4	A	1006	PX6	C26-C27-C28-C29
5	B	1007	PLM	C2-C3-C4-C5
4	B	1006	PX6	C26-C27-C28-C29
4	C	1006	PX6	C26-C27-C28-C29
4	D	1006	PX6	C26-C27-C28-C29
5	D	1007	PLM	C2-C3-C4-C5
4	B	1006	PX6	O8-C20-O7-C2
4	C	1006	PX6	O8-C20-O7-C2
4	D	1006	PX6	O8-C20-O7-C2
4	B	1006	PX6	C21-C20-O7-C2
4	C	1006	PX6	C21-C20-O7-C2
4	D	1006	PX6	C21-C20-O7-C2
4	A	1006	PX6	C21-C22-C23-C24
5	A	1007	PLM	C2-C3-C4-C5
5	C	1007	PLM	C2-C3-C4-C5
5	B	1007	PLM	C4-C5-C6-C7

Continued on next page...

Continued from previous page...

Mol	Chain	Res	Type	Atoms
4	B	1006	PX6	C21-C22-C23-C24
4	C	1006	PX6	C21-C22-C23-C24
5	A	1007	PLM	C4-C5-C6-C7
5	D	1007	PLM	C4-C5-C6-C7
4	D	1006	PX6	C21-C22-C23-C24
5	C	1007	PLM	C4-C5-C6-C7
4	C	1006	PX6	C7-C8-C9-C10
4	A	1006	PX6	C7-C8-C9-C10
4	B	1006	PX6	C7-C8-C9-C10
5	D	1008	PLM	C2-C3-C4-C5
4	D	1006	PX6	C7-C8-C9-C10
4	A	1006	PX6	C31-C32-C33-C34
4	C	1006	PX6	C29-C30-C31-C32
5	A	1007	PLM	C3-C4-C5-C6
4	D	1006	PX6	C20-C21-C22-C23
4	B	1006	PX6	C31-C32-C33-C34
4	D	1006	PX6	C31-C32-C33-C34
4	C	1006	PX6	C20-C21-C22-C23
4	B	1006	PX6	C20-C21-C22-C23
5	C	1009	PLM	C6-C7-C8-C9
5	C	1007	PLM	C3-C4-C5-C6
5	D	1009	PLM	C6-C7-C8-C9
5	D	1007	PLM	C3-C4-C5-C6
5	B	1007	PLM	C3-C4-C5-C6
4	D	1006	PX6	C29-C30-C31-C32
5	B	1009	PLM	C6-C7-C8-C9
5	A	1008	PLM	CD-CE-CF-CG
4	B	1006	PX6	C29-C30-C31-C32
4	A	1006	PX6	C32-C33-C34-C35
5	C	1008	PLM	C1-C2-C3-C4
5	D	1008	PLM	CD-CE-CF-CG
5	B	1008	PLM	CD-CE-CF-CG
5	C	1008	PLM	CD-CE-CF-CG
4	C	1006	PX6	C31-C32-C33-C34
4	B	1006	PX6	C32-C33-C34-C35
4	D	1006	PX6	C32-C33-C34-C35
4	A	1006	PX6	C20-C21-C22-C23
4	C	1006	PX6	C32-C33-C34-C35
4	A	1006	PX6	C29-C30-C31-C32
5	B	1008	PLM	C1-C2-C3-C4
5	A	1008	PLM	C1-C2-C3-C4
5	A	1007	PLM	CB-CC-CD-CE

Continued on next page...

Continued from previous page...

Mol	Chain	Res	Type	Atoms
4	A	1006	PX6	C1-C2-C3-O5
4	B	1006	PX6	C1-C2-C3-O5
4	C	1006	PX6	C1-C2-C3-O5
4	D	1006	PX6	C1-C2-C3-O5
5	C	1007	PLM	CB-CC-CD-CE
5	D	1007	PLM	CB-CC-CD-CE
5	B	1007	PLM	CB-CC-CD-CE
5	D	1007	PLM	C8-C9-CA-CB
5	C	1007	PLM	C8-C9-CA-CB
5	A	1009	PLM	C7-C8-C9-CA
5	B	1007	PLM	C8-C9-CA-CB
4	B	1006	PX6	C1-O4-P1-O3
5	D	1007	PLM	C9-CA-CB-CC
5	B	1007	PLM	C9-CA-CB-CC
5	D	1009	PLM	C7-C8-C9-CA
5	C	1009	PLM	C7-C8-C9-CA
5	C	1007	PLM	C9-CA-CB-CC
5	A	1007	PLM	C8-C9-CA-CB
6	B	1011	CHS	N-CA-CB-CG
5	B	1009	PLM	C7-C8-C9-CA
5	B	1009	PLM	C5-C6-C7-C8
4	D	1006	PX6	C5-C6-C7-C8
4	B	1006	PX6	C5-C6-C7-C8
5	A	1009	PLM	CB-CC-CD-CE
4	C	1006	PX6	C5-C6-C7-C8
5	A	1009	PLM	C6-C7-C8-C9
5	A	1007	PLM	C9-CA-CB-CC
5	B	1009	PLM	CB-CC-CD-CE
5	C	1009	PLM	CB-CC-CD-CE
5	D	1009	PLM	CB-CC-CD-CE
5	C	1007	PLM	O2-C1-C2-C3
5	D	1007	PLM	O2-C1-C2-C3
5	A	1007	PLM	O2-C1-C2-C3
5	B	1007	PLM	O2-C1-C2-C3
3	B	1002	NAG	C4-C5-C6-O6
3	D	1002	NAG	C4-C5-C6-O6
5	A	1009	PLM	O1-C1-C2-C3
3	A	1002	NAG	C4-C5-C6-O6
5	B	1009	PLM	O1-C1-C2-C3
5	C	1009	PLM	C5-C6-C7-C8
3	C	1002	NAG	C4-C5-C6-O6
5	A	1007	PLM	O1-C1-C2-C3

Continued on next page...

Continued from previous page...

Mol	Chain	Res	Type	Atoms
5	C	1007	PLM	O1-C1-C2-C3
5	C	1009	PLM	O1-C1-C2-C3
5	D	1007	PLM	O1-C1-C2-C3
5	D	1009	PLM	O1-C1-C2-C3
4	D	1006	PX6	C24-C25-C26-C27
5	A	1008	PLM	O2-C1-C2-C3
5	B	1007	PLM	O1-C1-C2-C3
4	B	1006	PX6	C24-C25-C26-C27
4	C	1006	PX6	C24-C25-C26-C27
5	C	1008	PLM	C6-C7-C8-C9
5	A	1009	PLM	O2-C1-C2-C3
5	B	1008	PLM	O1-C1-C2-C3
5	C	1009	PLM	O2-C1-C2-C3
5	D	1009	PLM	O2-C1-C2-C3
5	B	1008	PLM	C6-C7-C8-C9
5	B	1009	PLM	O2-C1-C2-C3
5	B	1008	PLM	O2-C1-C2-C3
5	C	1008	PLM	O1-C1-C2-C3
5	C	1008	PLM	O2-C1-C2-C3
4	A	1006	PX6	C5-C6-C7-C8
5	D	1009	PLM	C5-C6-C7-C8
5	A	1008	PLM	C6-C7-C8-C9
5	A	1008	PLM	O1-C1-C2-C3
4	A	1006	PX6	C24-C25-C26-C27
5	D	1008	PLM	C7-C8-C9-CA
6	B	1011	CHS	CH-CA-CB-CG
5	B	1009	PLM	CC-CD-CE-CF
5	C	1009	PLM	CC-CD-CE-CF
5	D	1009	PLM	CC-CD-CE-CF
5	D	1008	PLM	O1-C1-C2-C3
5	D	1008	PLM	O2-C1-C2-C3
4	A	1006	PX6	C10-C11-C12-C13
5	C	1008	PLM	C5-C6-C7-C8

There are no ring outliers.

31 monomers are involved in 100 short contacts:

Mol	Chain	Res	Type	Clashes	Symm-Clashes
3	C	1001	NAG	3	0
3	A	1002	NAG	10	0
4	C	1006	PX6	5	0
4	A	1006	PX6	2	0

Continued on next page...

Continued from previous page...

Mol	Chain	Res	Type	Clashes	Symm-Clashes
3	B	1005	NAG	2	0
6	C	1010	CHS	1	0
5	B	1007	PLM	4	0
5	A	1008	PLM	1	0
3	B	1002	NAG	10	0
3	D	1005	NAG	2	0
5	D	1009	PLM	1	0
5	D	1007	PLM	3	0
5	C	1008	PLM	1	0
3	D	1002	NAG	10	0
6	A	1010	CHS	1	0
4	D	1006	PX6	4	0
5	B	1008	PLM	1	0
6	D	1010	CHS	1	0
6	D	1011	CHS	1	0
3	A	1005	NAG	2	0
4	B	1006	PX6	4	0
6	A	1011	CHS	1	0
6	B	1010	CHS	1	0
3	A	1001	NAG	3	0
5	A	1007	PLM	4	0
3	D	1001	NAG	3	0
3	C	1005	NAG	2	0
5	C	1007	PLM	3	0
6	B	1011	CHS	1	0
3	C	1002	NAG	10	0
3	B	1001	NAG	3	0

The following is a two-dimensional graphical depiction of Mogul quality analysis of bond lengths, bond angles, torsion angles, and ring geometry for all instances of the Ligand of Interest. In addition, ligands with molecular weight > 250 and outliers as shown on the validation Tables will also be included. For torsion angles, if less than 5% of the Mogul distribution of torsion angles is within 10 degrees of the torsion angle in question, then that torsion angle is considered an outlier. Any bond that is central to one or more torsion angles identified as an outlier by Mogul will be highlighted in the graph. For rings, the root-mean-square deviation (RMSD) between the ring in question and similar rings identified by Mogul is calculated over all ring torsion angles. If the average RMSD is greater than 60 degrees and the minimal RMSD between the ring in question and any Mogul-identified rings is also greater than 60 degrees, then that ring is considered an outlier. The outliers are highlighted in purple. The color gray indicates Mogul did not find sufficient equivalents in the CSD to analyse the geometry.

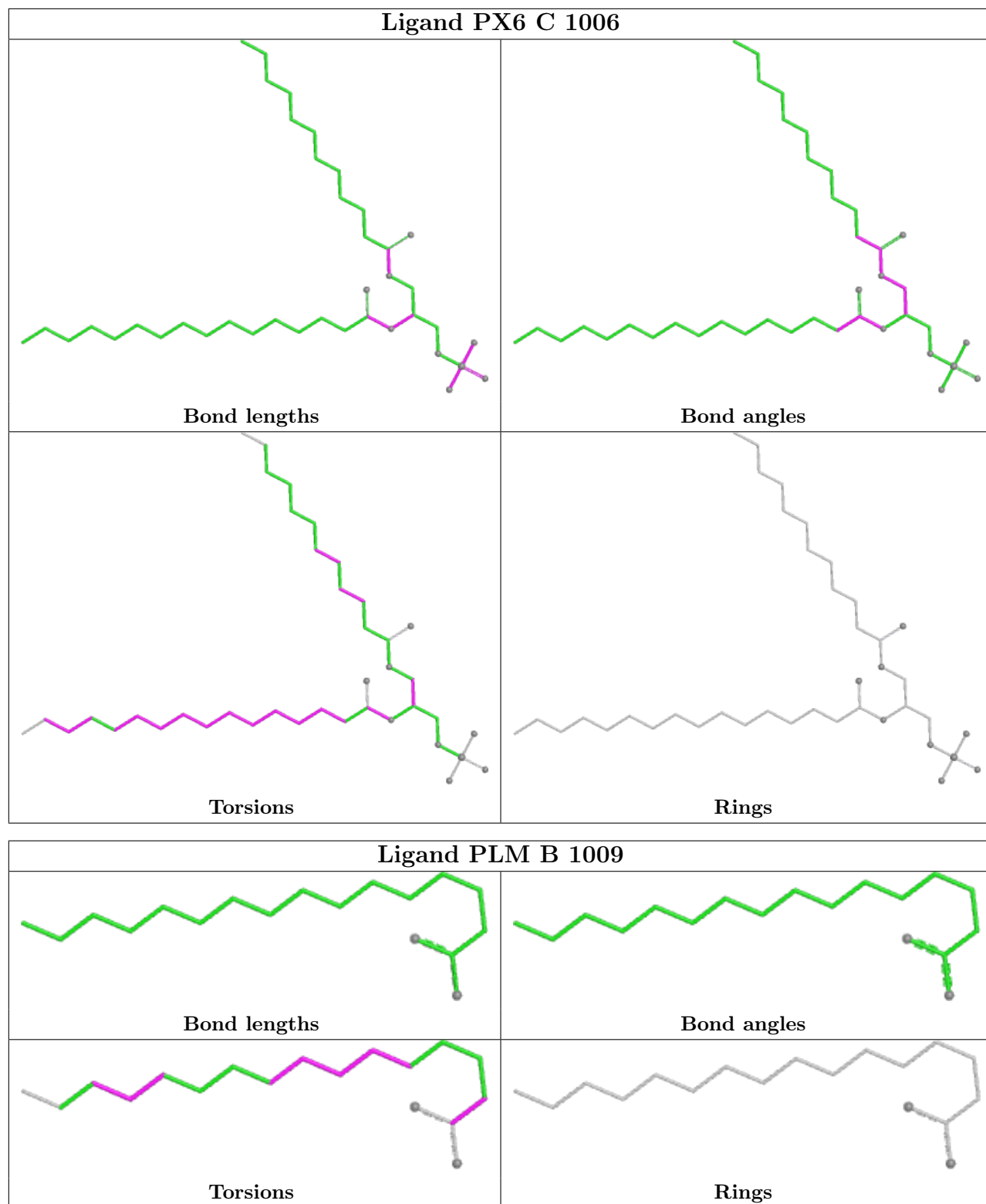

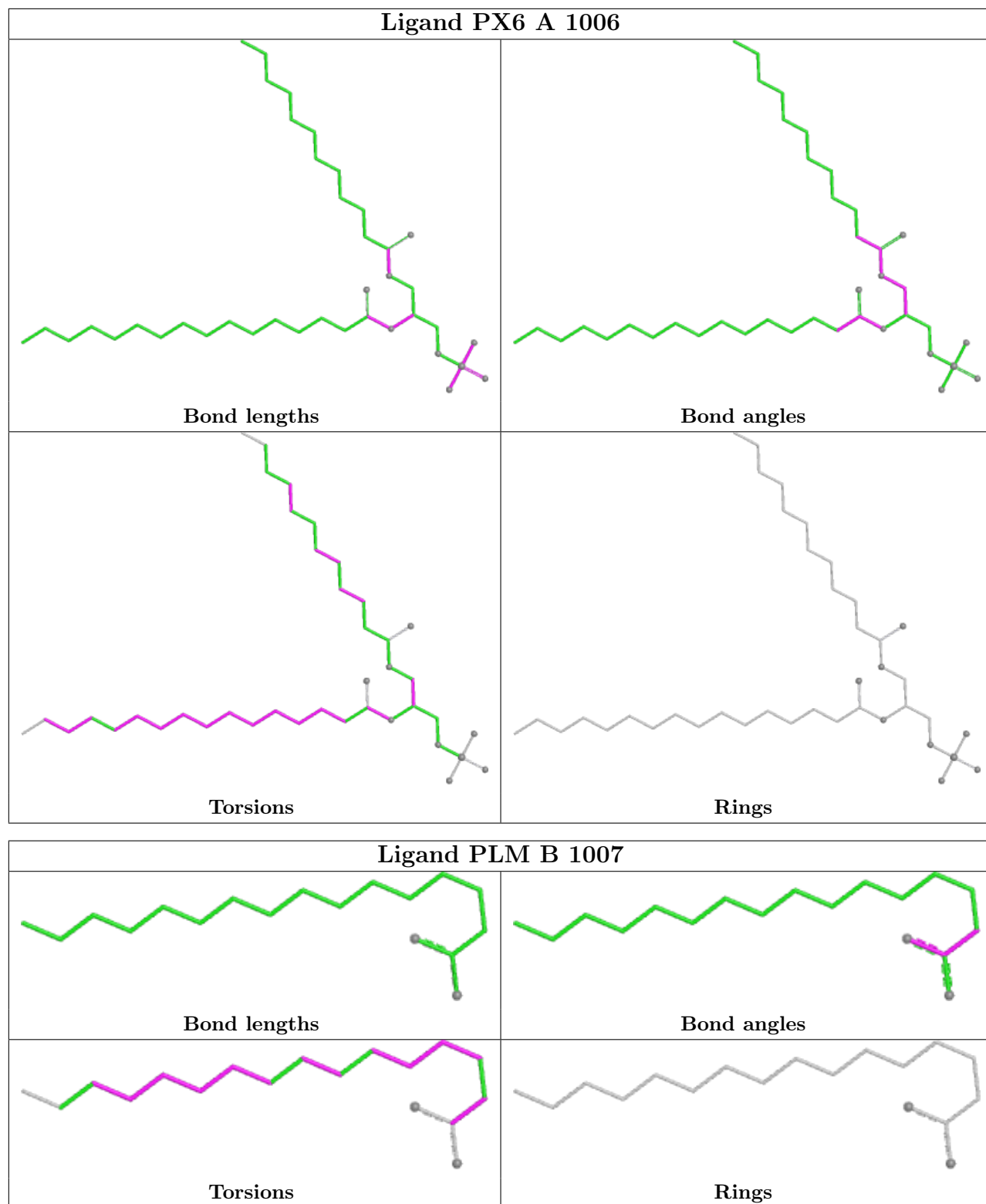

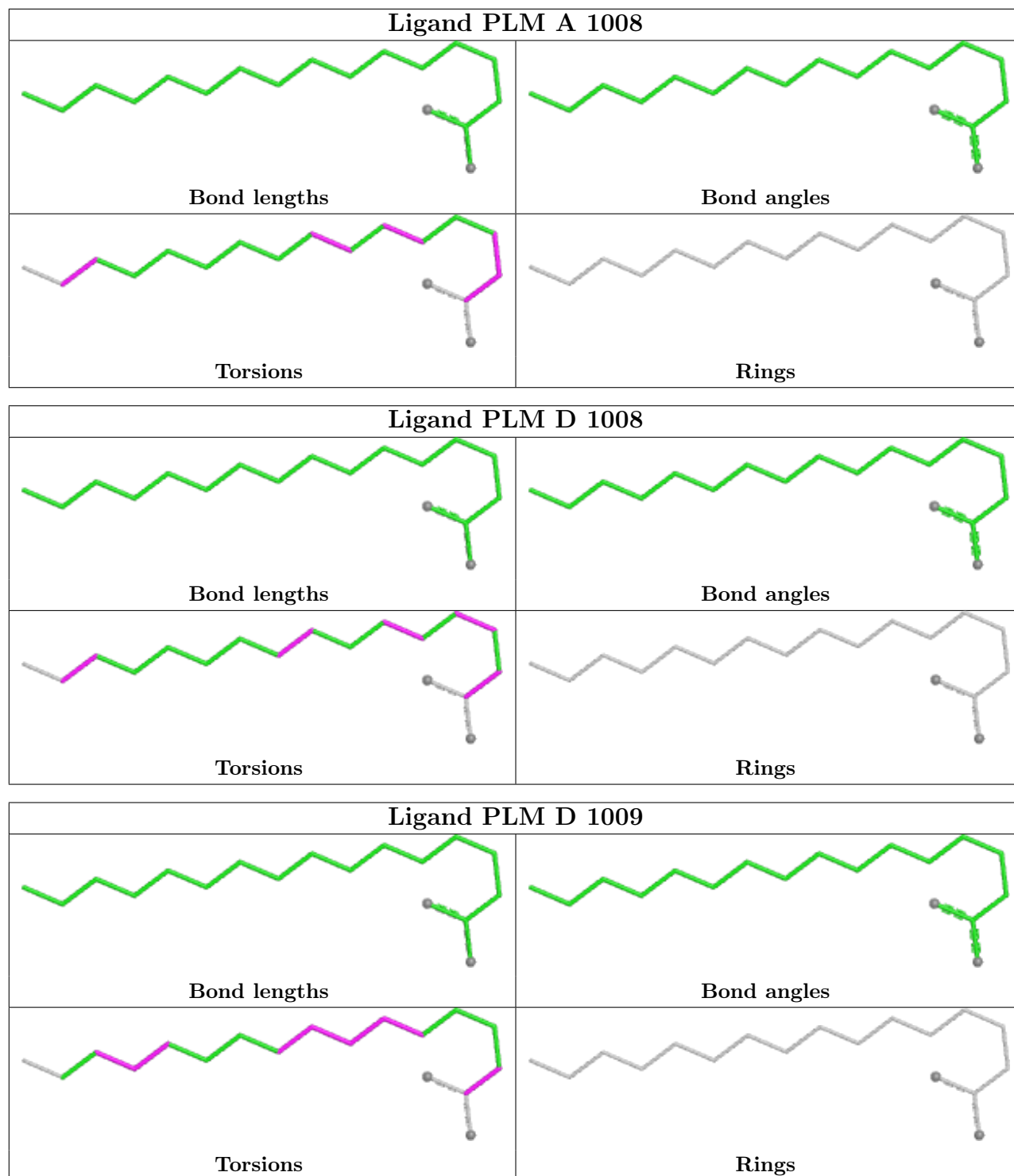

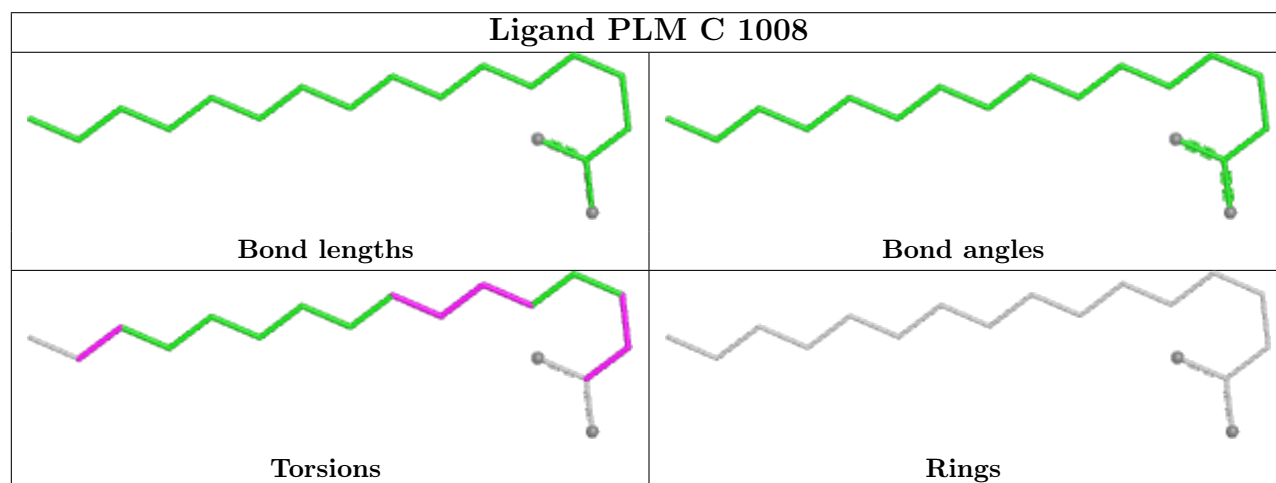
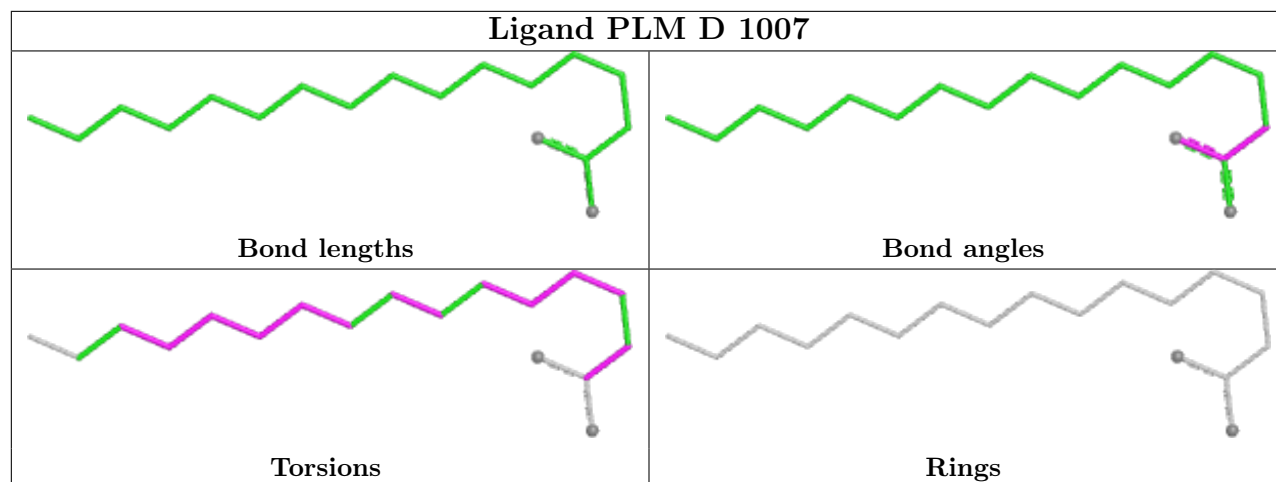

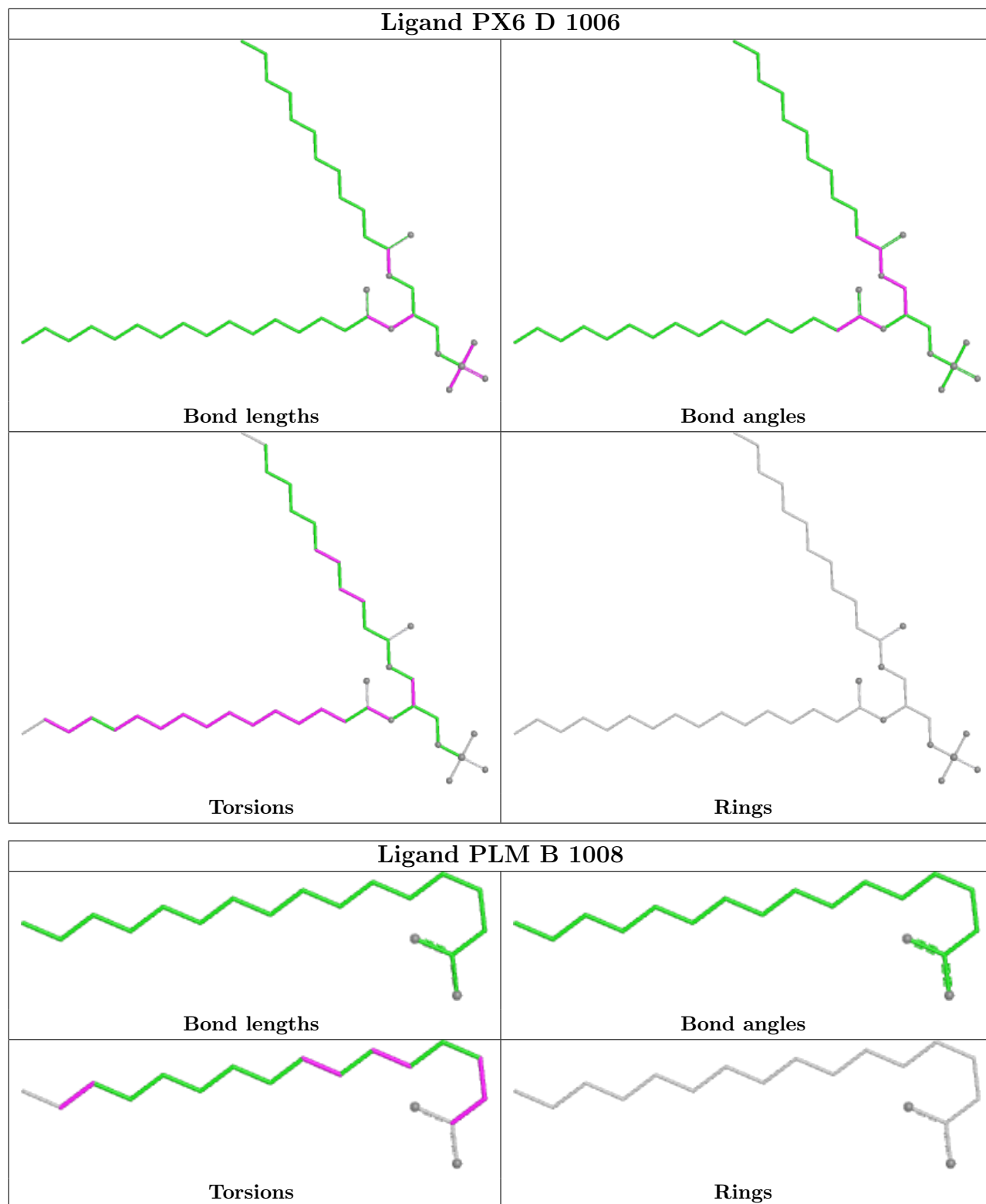

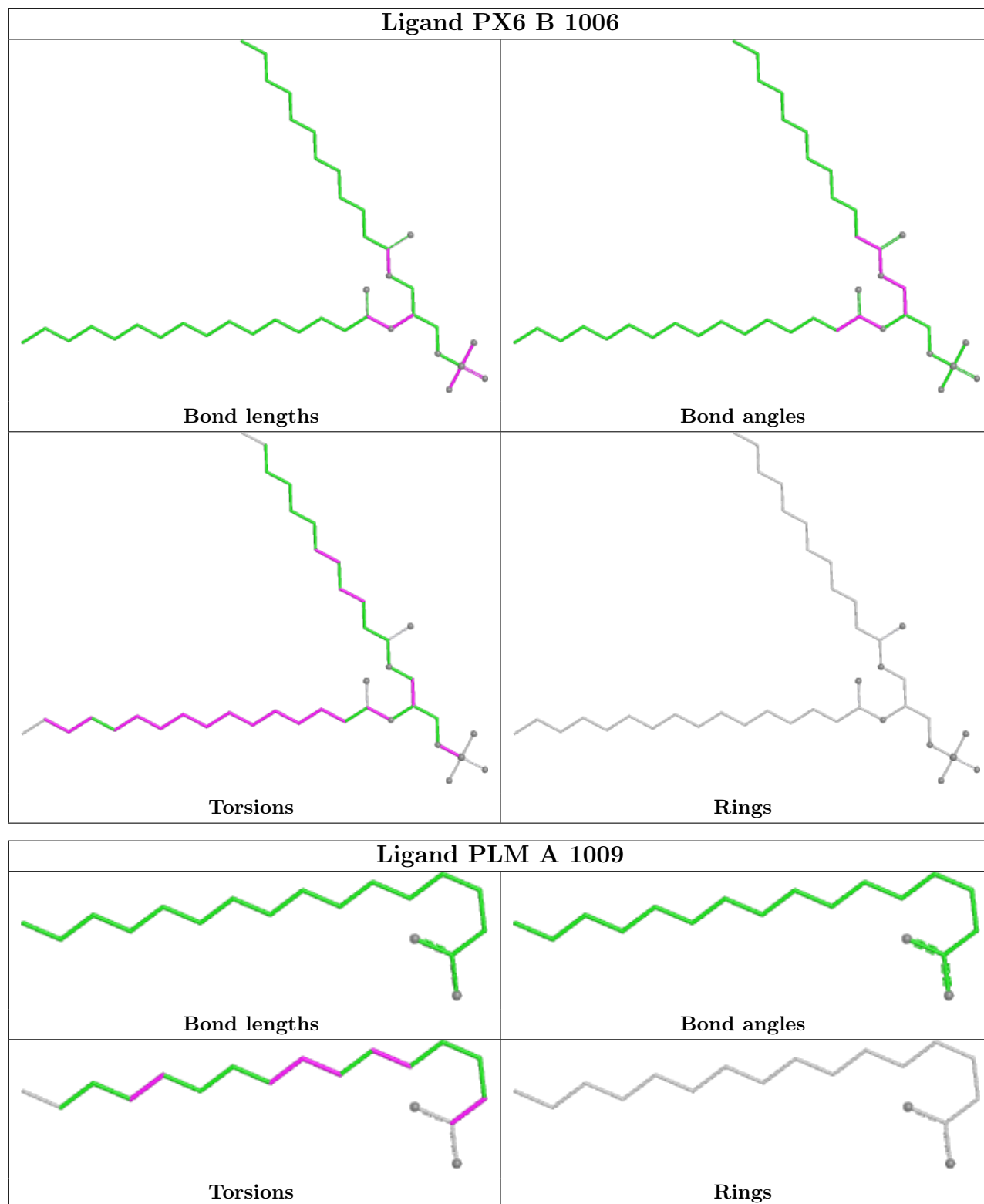

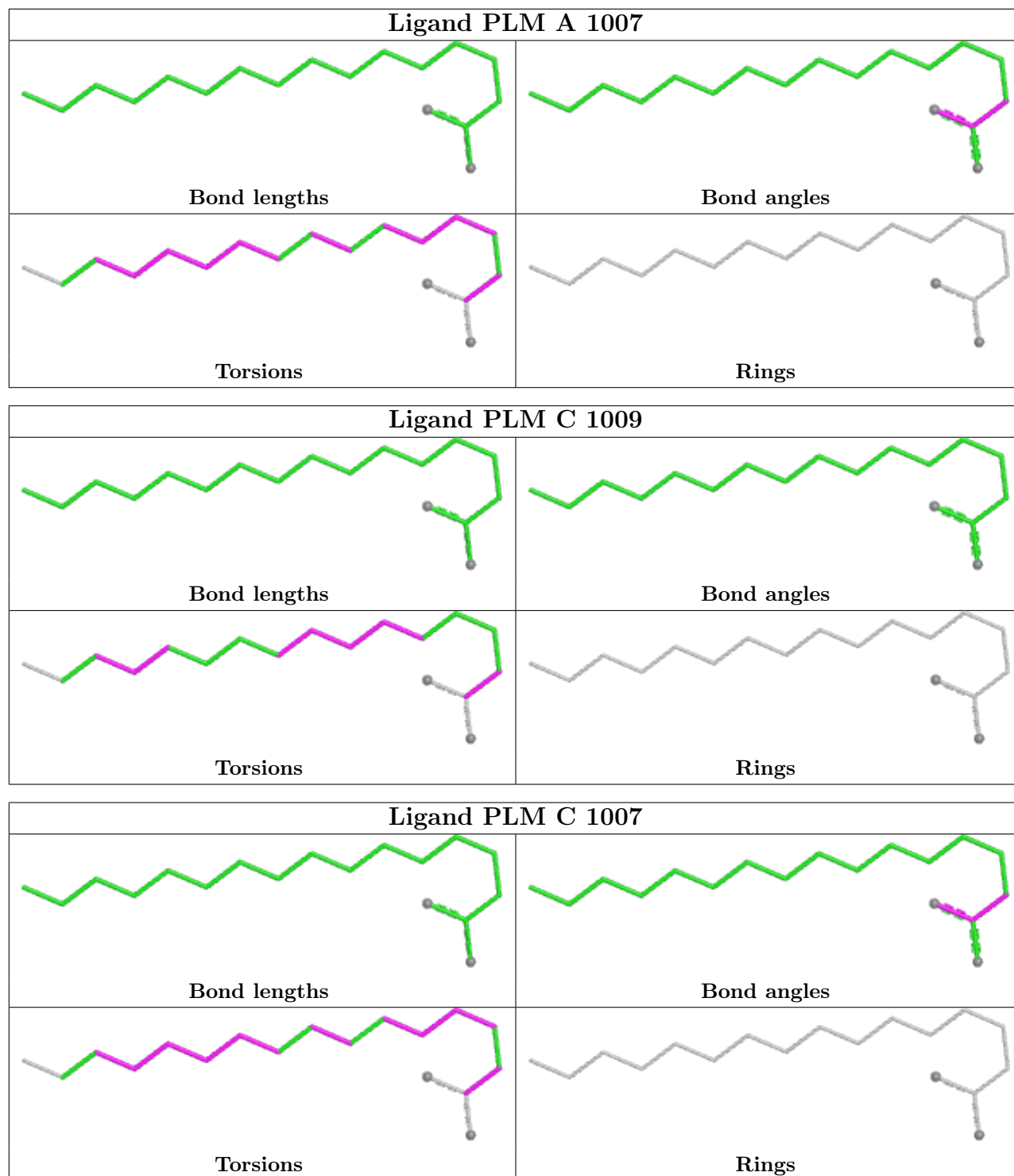

5.7 Other polymers [\(i\)](#)

There are no such residues in this entry.

5.8 Polymer linkage issues

There are no chain breaks in this entry.

6 Map visualisation [i](#)

This section contains visualisations of the EMDB entry EMD-3524. These allow visual inspection of the internal detail of the map and identification of artifacts.

No raw map or half-maps were deposited for this entry and therefore no images, graphs, etc. pertaining to the raw map can be shown.

6.1 Orthogonal projections [i](#)

6.1.1 Primary map

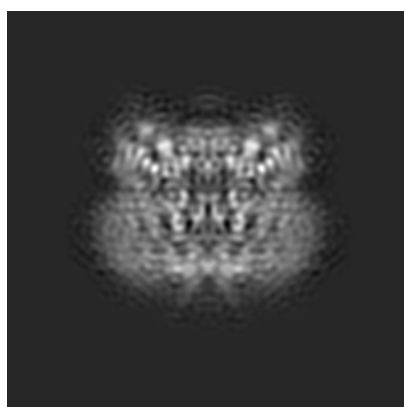

X

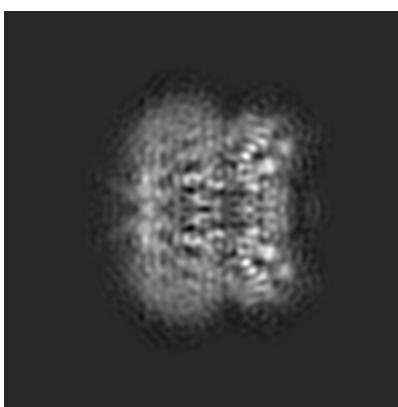

Y

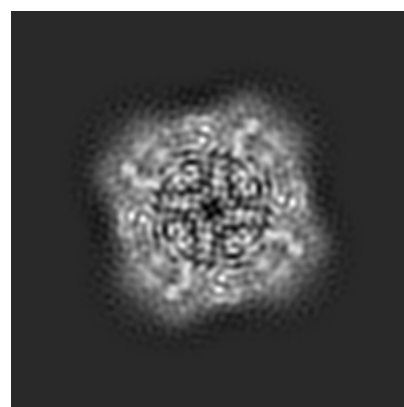

Z

The images above show the map projected in three orthogonal directions.

6.2 Central slices [i](#)

6.2.1 Primary map



X Index: 84

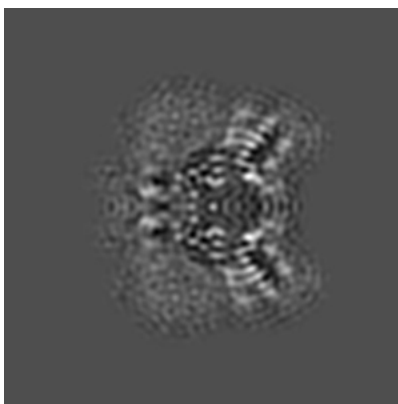

Y Index: 84

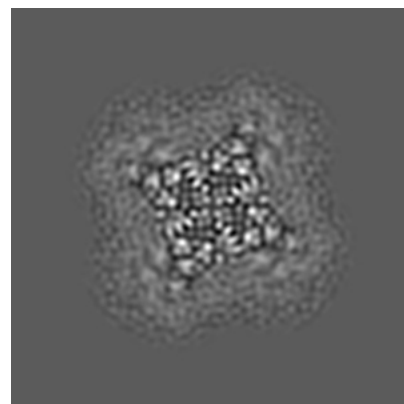

Z Index: 84

The images above show central slices of the map in three orthogonal directions.

6.3 Largest variance slices [i](#)

6.3.1 Primary map

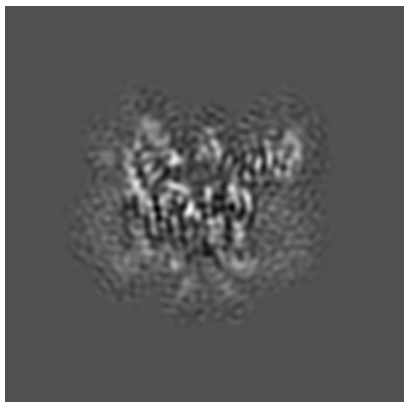

X Index: 74

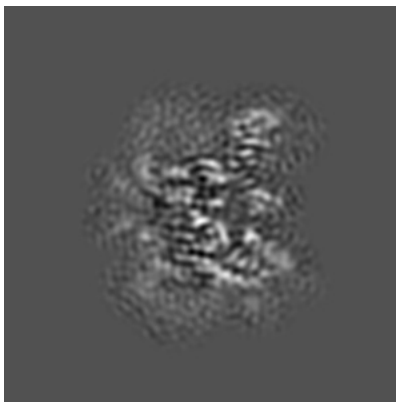

Y Index: 94

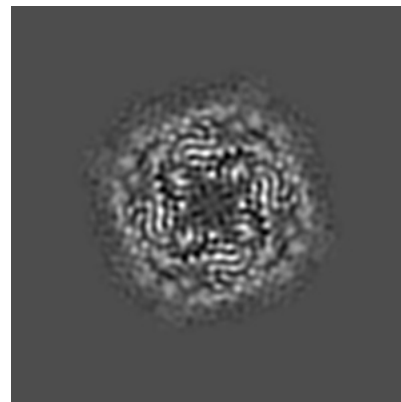

Z Index: 102

The images above show the largest variance slices of the map in three orthogonal directions.

6.4 Orthogonal surface views [i](#)

6.4.1 Primary map

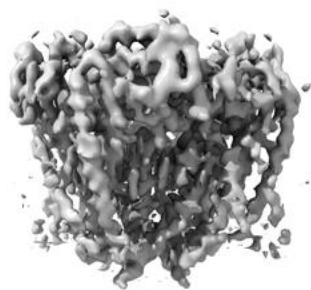

X

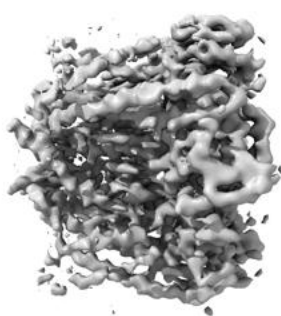

Y

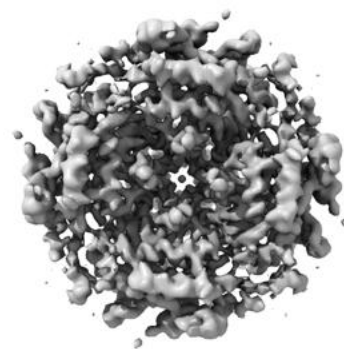

Z

The images above show the 3D surface view of the map at the recommended contour level 0.0354. These images, in conjunction with the slice images, may facilitate assessment of whether an appropriate contour level has been provided.

6.5 Mask visualisation

This section was not generated. No masks/segmentation were deposited.

7 Map analysis [i](#)

This section contains the results of statistical analysis of the map.

7.1 Map-value distribution [i](#)

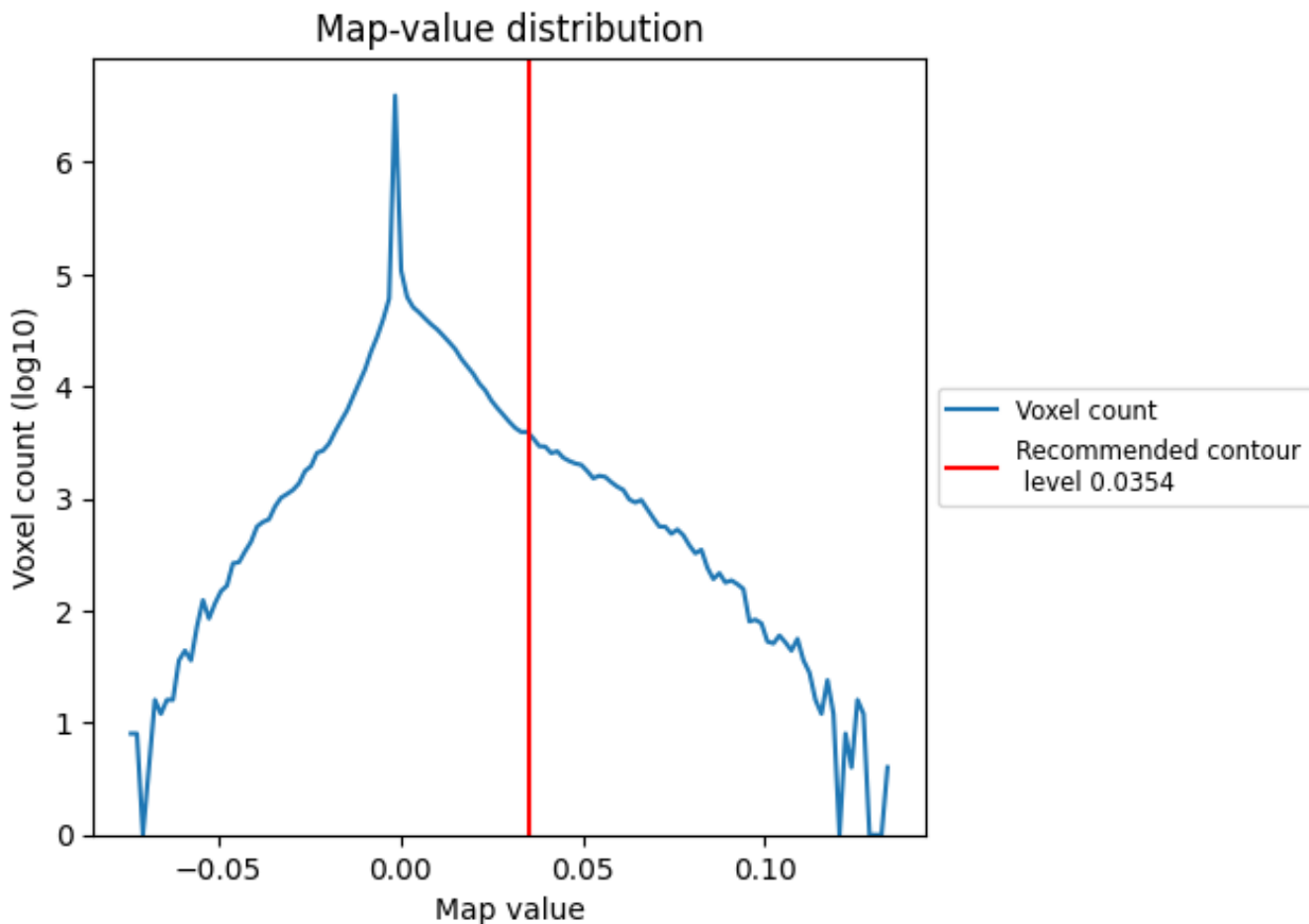

The map-value distribution is plotted in 128 intervals along the x-axis. The y-axis is logarithmic. A spike in this graph at zero usually indicates that the volume has been masked.

7.2 Volume estimate [i](#)

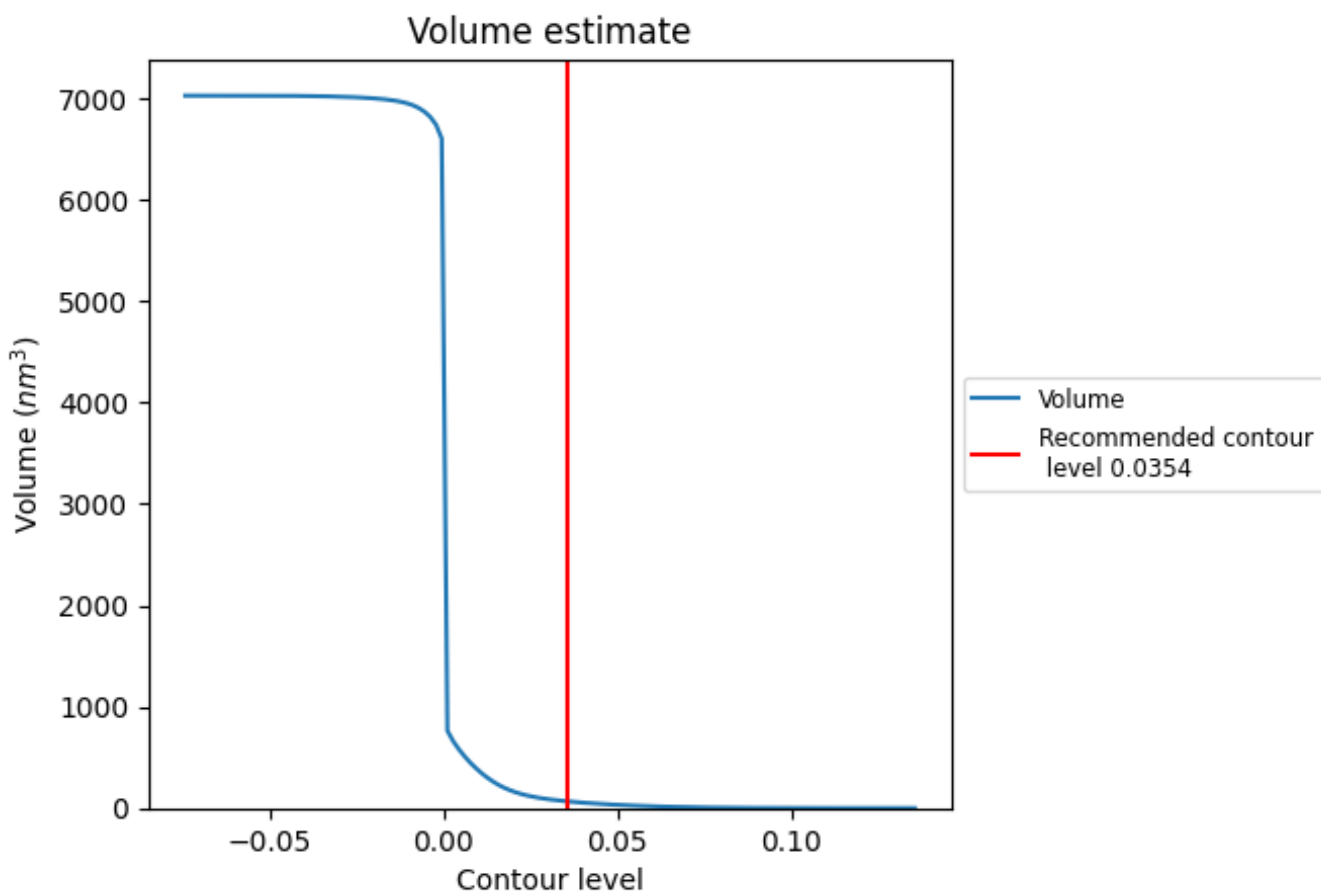

The volume at the recommended contour level is 68 nm^3 ; this corresponds to an approximate mass of 61 kDa.

The volume estimate graph shows how the enclosed volume varies with the contour level. The recommended contour level is shown as a vertical line and the intersection between the line and the curve gives the volume of the enclosed surface at the given level.

7.3 Rotationally averaged power spectrum [i](#)

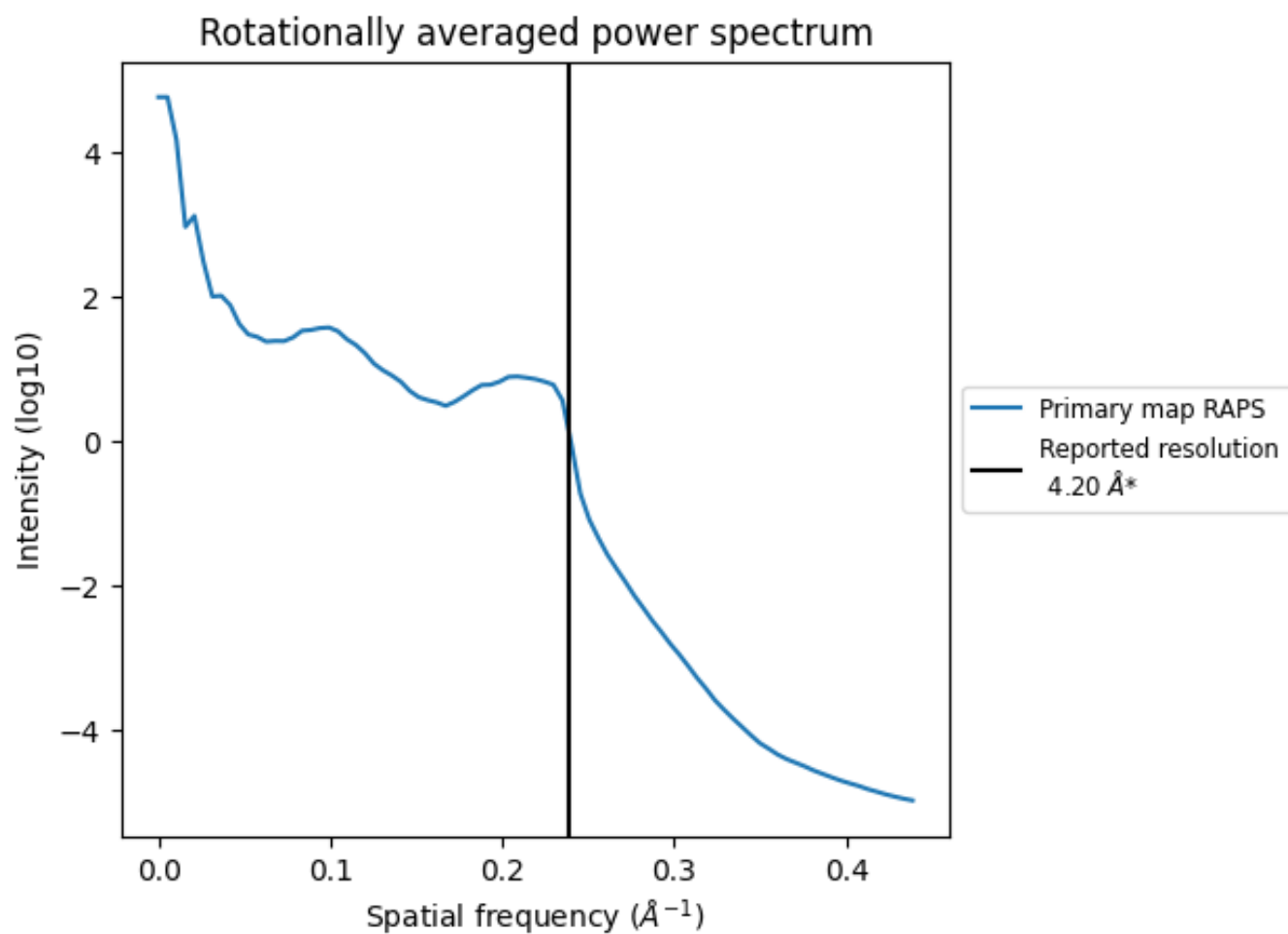

*Reported resolution corresponds to spatial frequency of 0.238\AA^{-1}

8 Fourier-Shell correlation [i](#)

Fourier-Shell Correlation (FSC) is the most commonly used method to estimate the resolution of single-particle and subtomogram-averaged maps. The shape of the curve depends on the imposed symmetry, mask and whether or not the two 3D reconstructions used were processed from a common reference. The reported resolution is shown as a black line. A curve is displayed for the half-bit criterion in addition to lines showing the 0.143 gold standard cut-off and 0.5 cut-off.

8.1 FSC [i](#)

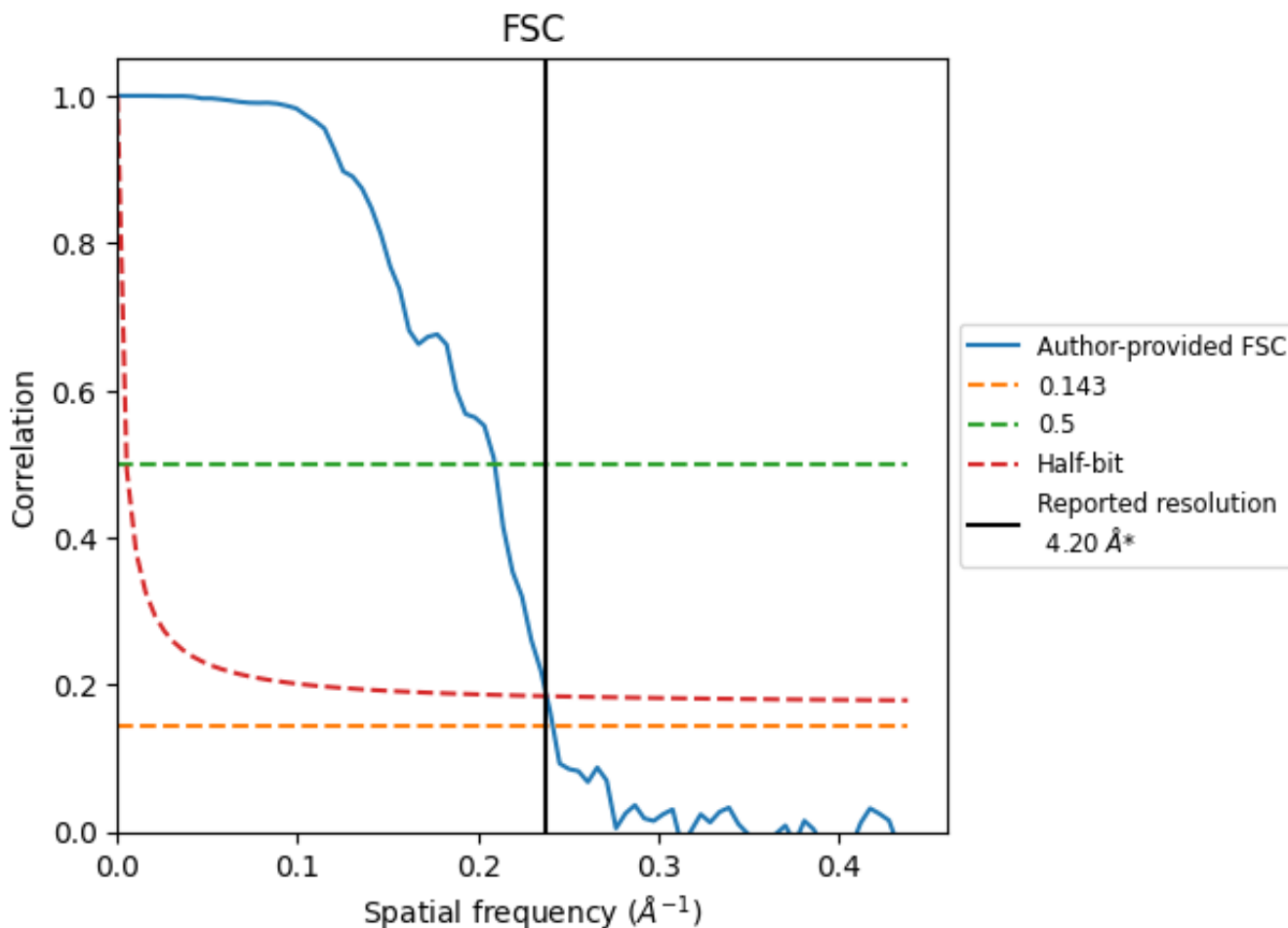

*Reported resolution corresponds to spatial frequency of 0.238 Å⁻¹

8.2 Resolution estimates [i](#)

Resolution estimate (Å)	Estimation criterion (FSC cut-off)		
	0.143	0.5	Half-bit
Reported by author	4.20	-	-
Author-provided FSC curve	4.14	4.78	4.20
Unmasked-calculated*	-	-	-

*Resolution estimate based on FSC curve calculated by comparison of deposited half-maps.

9 Map-model fit [i](#)

This section contains information regarding the fit between EMDB map EMD-3524 and PDB model 5MKF. Per-residue inclusion information can be found in section [3](#) on page [9](#).

9.1 Map-model overlay [i](#)

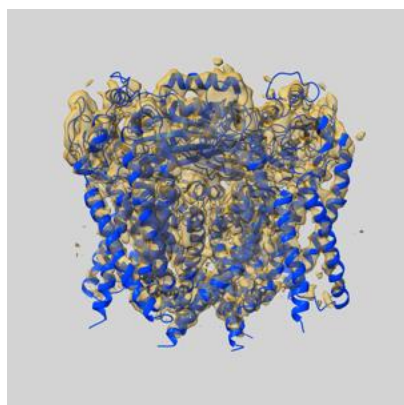

X

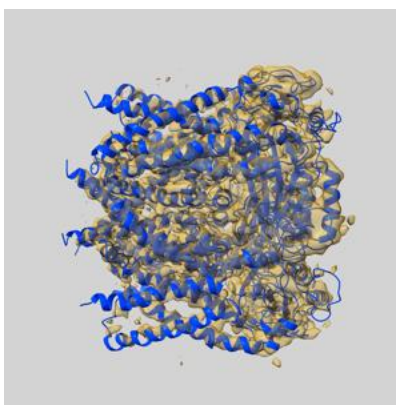

Y

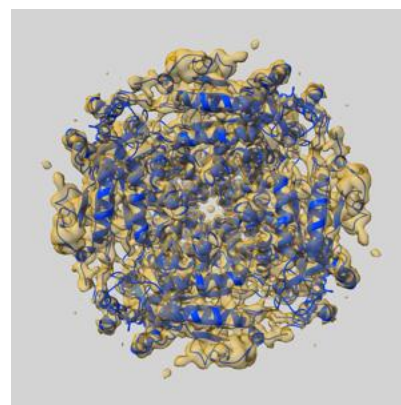

Z

The images above show the 3D surface view of the map at the recommended contour level 0.0354 at 50% transparency in yellow overlaid with a ribbon representation of the model coloured in blue. These images allow for the visual assessment of the quality of fit between the atomic model and the map.

9.2 Q-score mapped to coordinate model [\(i\)](#)

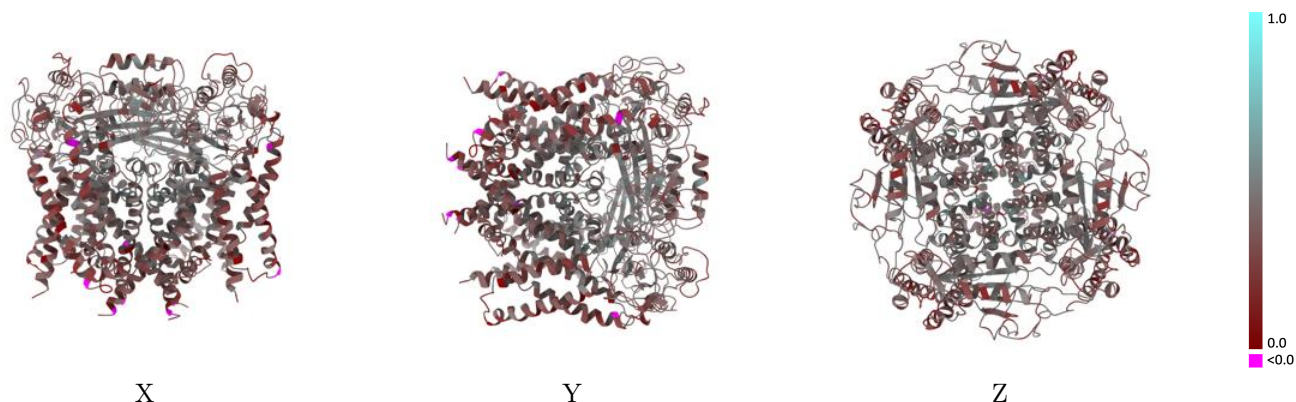

The images above show the model with each residue coloured according to its Q-score. This shows their resolvability in the map with higher Q-score values reflecting better resolvability. Please note: Q-score is calculating the resolvability of atoms, and thus high values are only expected at resolutions at which atoms can be resolved. Low Q-score values may therefore be expected for many entries.

9.3 Atom inclusion mapped to coordinate model [\(i\)](#)

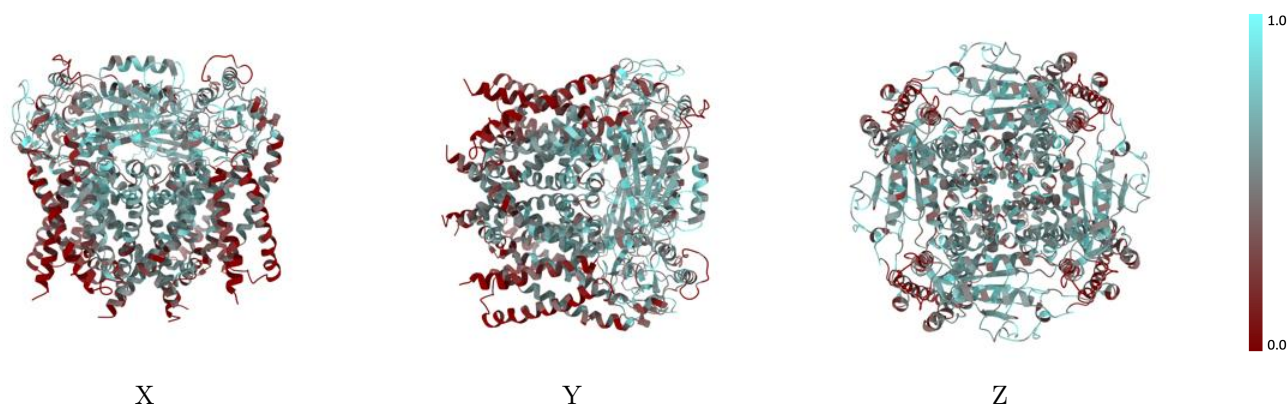

The images above show the model with each residue coloured according to its atom inclusion. This shows to what extent they are inside the map at the recommended contour level (0.0354).



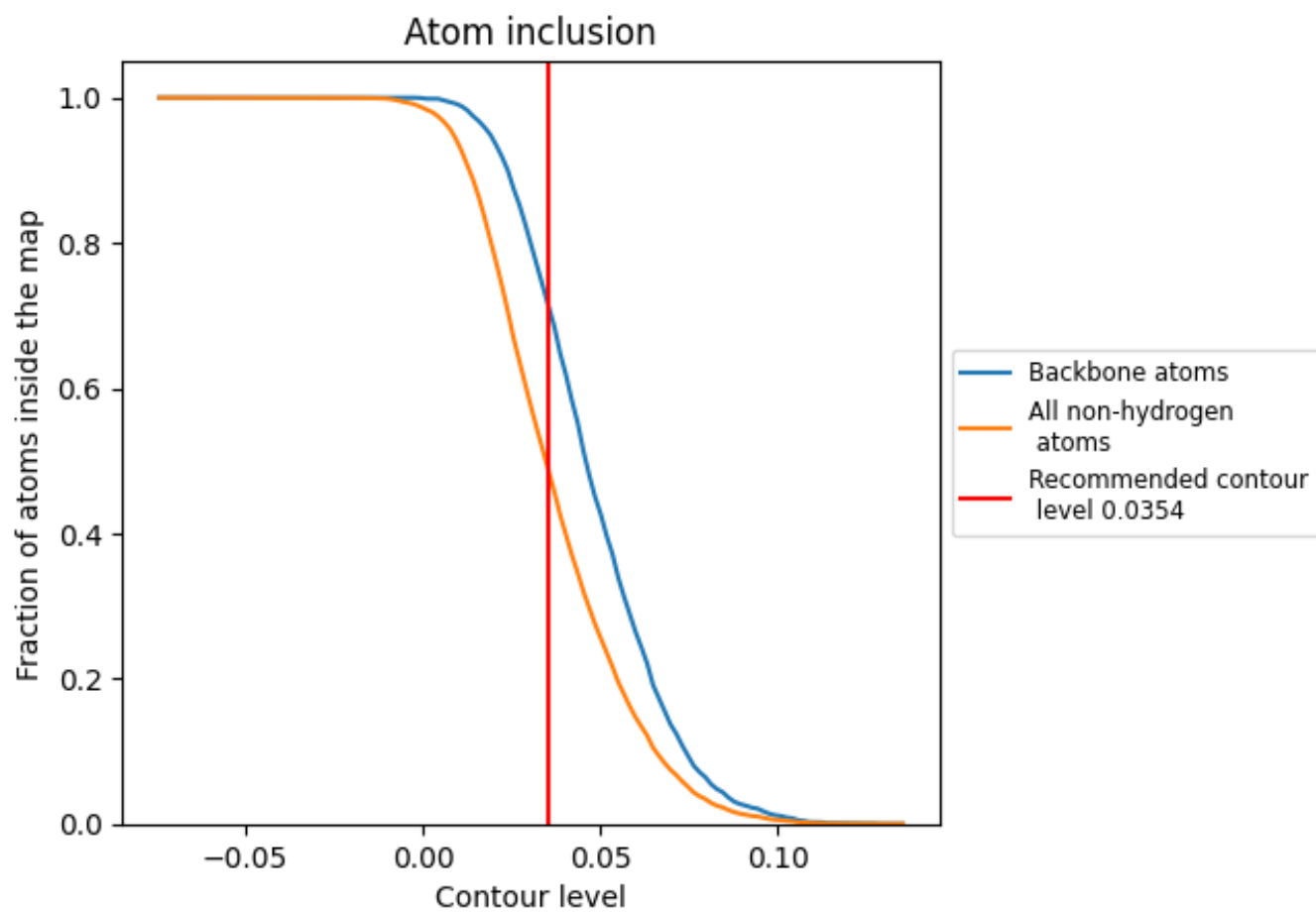















9.4 Atom inclusion [i](#)



At the recommended contour level, 71% of all backbone atoms, 49% of all non-hydrogen atoms, are inside the map.

9.5 Map-model fit summary

The table lists the average atom inclusion at the recommended contour level (0.0354) and Q-score for the entire model and for each chain.

Chain	Atom inclusion	Q-score
All	 0.4888	 0.3690
A	 0.4901	 0.3690
B	 0.4911	 0.3710
C	 0.4910	 0.3680
D	 0.4905	 0.3680
E	 0.2143	 0.3220
F	 0.2143	 0.3130
G	 0.2143	 0.3010
H	 0.2143	 0.3180

