Full wwPDB EM Validation Report (i)

May 18, 2024 – 04:49 PM EDT

PDB ID	:	7M1X
EMDB ID	:	EMD-23626
Title	:	Cryo-EM Structure of Nucleosome containing mouse histone variant H2A.Z
Authors	:	Tan, D.; Lewis, T.
Deposited on	:	2021-03-15
Resolution	:	3.70 Å(reported)
Based on initial models	:	1F66, 6FQ5

This is a Full wwPDB EM Validation Report for a publicly released PDB entry.

We welcome your comments at *validation@mail.wwpdb.org*
A user guide is available at
https://www.wwpdb.org/validation/2017/EMValidationReportHelp
with specific help available everywhere you see the (i) symbol.

The types of validation reports are described at
http://www.wwpdb.org/validation/2017/FAQs#types.

The following versions of software and data (see references (i)) were used in the production of this report:

EMDB validation analysis	:	0.0.1.dev92
MolProbity	:	4.02b-467
Percentile statistics	:	20191225.v01 (using entries in the PDB archive December 25th 2019)
MapQ	:	1.9.13
Ideal geometry (proteins)	:	Engh & Huber (2001)
Ideal geometry (DNA, RNA)	:	Parkinson et al. (1996)
Validation Pipeline (wwPDB-VP)	:	2.36.2

1 Overall quality at a glance (i)

The following experimental techniques were used to determine the structure:
ELECTRON MICROSCOPY

The reported resolution of this entry is 3.70 Å.

Percentile scores (ranging between 0-100) for global validation metrics of the entry are shown in the following graphic. The table shows the number of entries on which the scores are based.

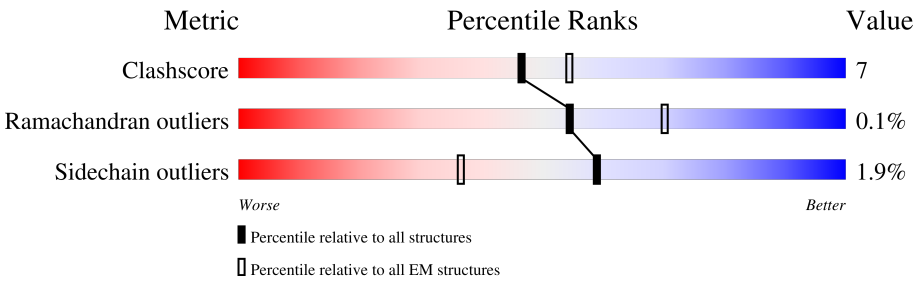

Metric	Whole archive (#Entries)	EM structures (#Entries)
Clashscore	158937	4297
Ramachandran outliers	154571	4023
Sidechain outliers	154315	3826

The table below summarises the geometric issues observed across the polymeric chains and their fit to the map. The red, orange, yellow and green segments of the bar indicate the fraction of residues that contain outliers for >=3, 2, 1 and 0 types of geometric quality criteria respectively. A grey segment represents the fraction of residues that are not modelled. The numeric value for each fraction is indicated below the corresponding segment, with a dot representing fractions <=5% The upper red bar (where present) indicates the fraction of residues that have poor fit to the EM map (all-atom inclusion < 40%). The numeric value is given above the bar.

Mol	Chain	Length	Quality of chain
1	I	147	66% 27% 7%
2	J	147	67% 25% 7%
3	A	136	10% 48% 22% 30%
3	E	136	60% 12% 29%
4	B	103	56% 21% 22%
4	F	103	7% 65% 18% 17%
5	C	128	67% 13% 20%
5	G	128	56% 18% 26%

Continued on next page...

Continued from previous page...

Mol	Chain	Length	Quality of chain
6	D	126	58% 16% • 25%
6	H	126	62% 12% • 25%

2 Entry composition (i)

There are 6 unique types of molecules in this entry. The entry contains 11475 atoms, of which 0 are hydrogens and 0 are deuteriums.

In the tables below, the AltConf column contains the number of residues with at least one atom in alternate conformation and the Trace column contains the number of residues modelled with at most 2 atoms.

- Molecule 1 is a DNA chain called DNA (136-MER).

Mol	Chain	Residues	Atoms					AltConf	Trace
			Total	C	N	O	P		
1	I	136	2806	1327	530	813	136	0	0

- Molecule 2 is a DNA chain called DNA (136-MER).

Mol	Chain	Residues	Atoms					AltConf	Trace
			Total	C	N	O	P		
2	J	136	2770	1316	499	819	136	0	0

- Molecule 3 is a protein called Histone H3.

Mol	Chain	Residues	Atoms					AltConf	Trace
			Total	C	N	O	S		
3	A	95	780	492	148	137	3	0	0
3	E	97	801	504	155	139	3	0	0

There are 2 discrepancies between the modelled and reference sequences:

Chain	Residue	Modelled	Actual	Comment	Reference
A	434	GLU	GLY	conflict	UNP A0A310TTQ1
E	634	GLU	GLY	conflict	UNP A0A310TTQ1

- Molecule 4 is a protein called Histone H4.

Mol	Chain	Residues	Atoms					AltConf	Trace
			Total	C	N	O	S		
4	B	80	638	401	125	111	1	0	0
4	F	86	694	436	140	117	1	0	0

- Molecule 5 is a protein called Histone H2A.Z.

Mol	Chain	Residues	Atoms				AltConf	Trace
			Total	C	N	O		
5	C	103	781	490	152	139	0	0
5	G	95	715	446	139	130	0	0

- Molecule 6 is a protein called Histone H2B 1.1.

Mol	Chain	Residues	Atoms					AltConf	Trace
			Total	C	N	O	S		
6	D	95	745	469	134	140	2	0	0
6	H	95	745	469	134	140	2	0	0

There are 2 discrepancies between the modelled and reference sequences:

Chain	Residue	Modelled	Actual	Comment	Reference
D	1229	THR	SER	engineered mutation	UNP P02281
H	1429	THR	SER	engineered mutation	UNP P02281

3 Residue-property plots (i)

These plots are drawn for all protein, RNA, DNA and oligosaccharide chains in the entry. The first graphic for a chain summarises the proportions of the various outlier classes displayed in the second graphic. The second graphic shows the sequence view annotated by issues in geometry and atom inclusion in map density. Residues are color-coded according to the number of geometric quality criteria for which they contain at least one outlier: green = 0, yellow = 1, orange = 2 and red = 3 or more. A red diamond above a residue indicates a poor fit to the EM map for this residue (all-atom inclusion < 40%). Stretches of 2 or more consecutive residues without any outlier are shown as a green connector. Residues present in the sample, but not in the model, are shown in grey.

• Molecule 1: DNA (136-MER)

Chain I: 66% 27% 7%

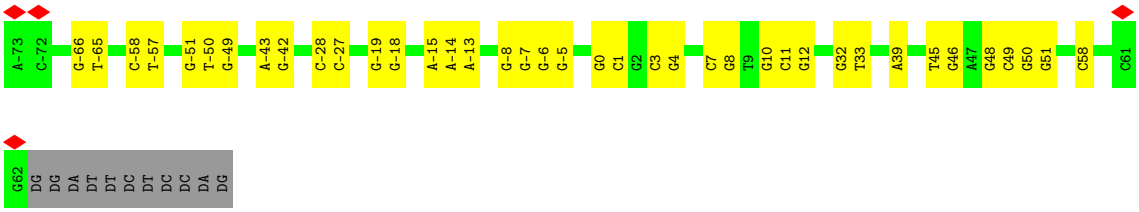

• Molecule 2: DNA (136-MER)

Chain J: 67% 25% 7%

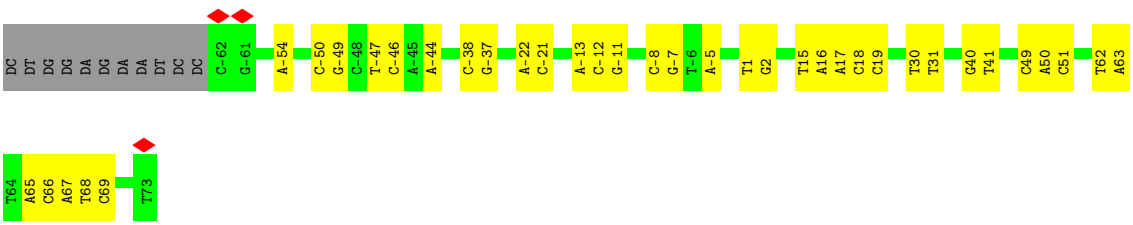

• Molecule 3: Histone H3

Chain A: 10% 48% 22% 30%

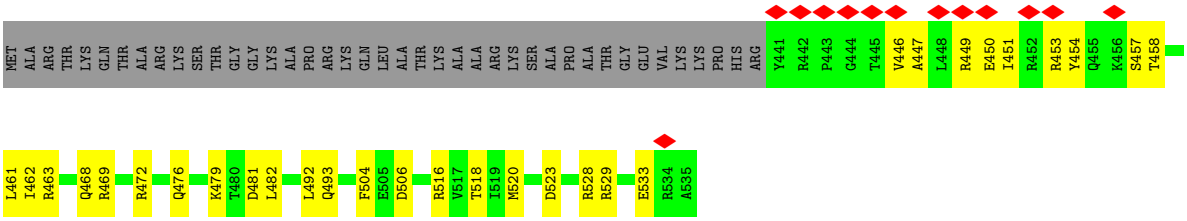

• Molecule 3: Histone H3

Chain E: 60% 12% 29%

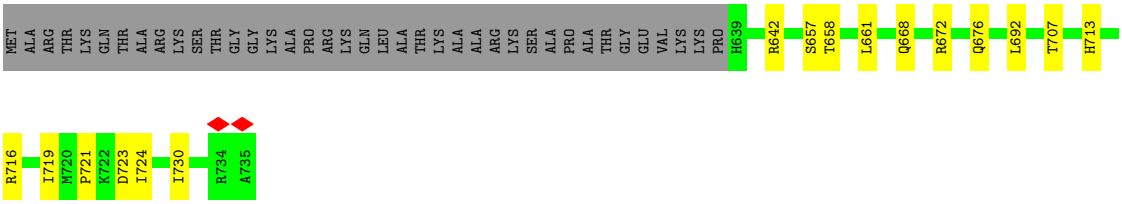

• Molecule 4: Histone H4

Chain B:

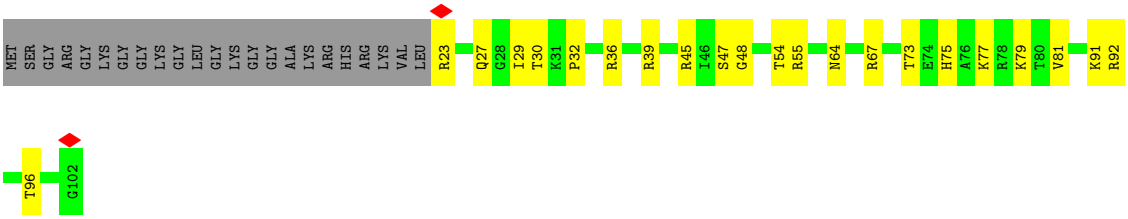

• Molecule 4: Histone H4

Chain F:

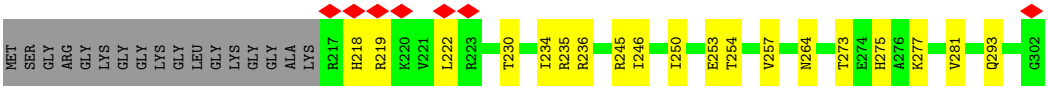

• Molecule 5: Histone H2A.Z

Chain C:

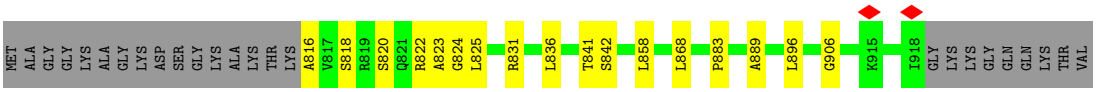

• Molecule 5: Histone H2A.Z

Chain G:

• Molecule 6: Histone H2B 1.1

Chain D:

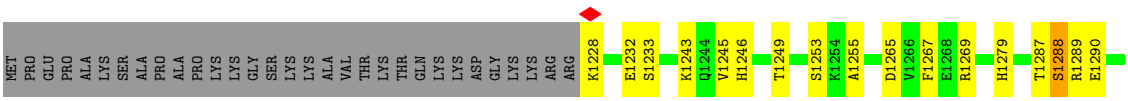

- Molecule 6: Histone H2B 1.1

Chain H:

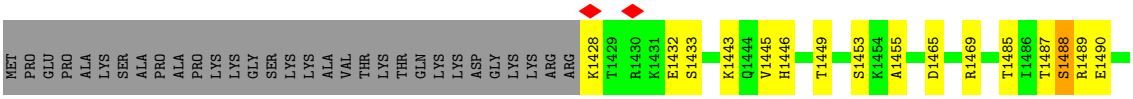

4 Experimental information (i)

Property	Value	Source
EM reconstruction method	SINGLE PARTICLE	Depositor
Imposed symmetry	POINT, C1	Depositor
Number of particles used	42826	Depositor
Resolution determination method	FSC 0.143 CUT-OFF	Depositor
CTF correction method	PHASE FLIPPING AND AMPLITUDE CORRECTION	Depositor
Microscope	FEI TALOS ARCTICA	Depositor
Voltage (kV)	200	Depositor
Electron dose ($e^-/Å^2$)	33	Depositor
Minimum defocus (nm)	800	Depositor
Maximum defocus (nm)	2500	Depositor
Magnification	123811	Depositor
Image detector	FEI FALCON III (4k x 4k)	Depositor
Maximum map value	0.144	Depositor
Minimum map value	-0.086	Depositor
Average map value	0.001	Depositor
Map value standard deviation	0.006	Depositor
Recommended contour level	0.026	Depositor
Map size (Å)	220.0, 220.0, 220.0	wwPDB
Map dimensions	200, 200, 200	wwPDB
Map angles (°)	90.0, 90.0, 90.0	wwPDB
Pixel spacing (Å)	1.1, 1.1, 1.1	Depositor

5 Model quality (i)

5.1 Standard geometry (i)

The Z score for a bond length (or angle) is the number of standard deviations the observed value is removed from the expected value. A bond length (or angle) with $|Z| > 5$ is considered an outlier worth inspection. RMSZ is the root-mean-square of all Z scores of the bond lengths (or angles).

Mol	Chain	Bond lengths		Bond angles	
		RMSZ	$\#\|Z\| >5$	RMSZ	$\#\|Z\| >5$
1	I	0.77	0/3152	1.00	0/4867
2	J	0.78	0/3102	0.99	0/4781
3	A	0.38	0/790	0.46	0/1059
3	E	0.38	0/812	0.48	0/1088
4	B	0.43	0/645	0.50	0/862
4	F	0.41	0/702	0.52	0/937
5	C	0.35	0/792	0.48	0/1068
5	G	0.35	0/723	0.50	0/974
6	D	0.39	0/756	0.45	0/1015
6	H	0.39	0/756	0.45	0/1015
All	All	0.61	0/12230	0.80	0/17666

Chiral center outliers are detected by calculating the chiral volume of a chiral center and verifying if the center is modelled as a planar moiety or with the opposite hand.A planarity outlier is detected by checking planarity of atoms in a peptide group, atoms in a mainchain group or atoms of a sidechain that are expected to be planar.

Mol	Chain	#Chirality outliers	#Planarity outliers
5	C	0	1

There are no bond length outliers.

There are no bond angle outliers.

There are no chirality outliers.

All (1) planarity outliers are listed below:

Mol	Chain	Res	Type	Group
5	C	841	THR	Peptide

5.2 Too-close contacts (i)

In the following table, the Non-H and H(model) columns list the number of non-hydrogen atoms and hydrogen atoms in the chain respectively. The H(added) column lists the number of hydrogen atoms added and optimized by MolProbity. The Clashes column lists the number of clashes within the asymmetric unit, whereas Symm-Clashes lists symmetry-related clashes.

Mol	Chain	Non-H	H(model)	H(added)	Clashes	Symm-Clashes
1	I	2806	0	1525	26	0
2	J	2770	0	1528	24	0
3	A	780	0	818	20	0
3	E	801	0	838	13	0
4	B	638	0	676	17	0
4	F	694	0	742	16	0
5	C	781	0	824	13	0
5	G	715	0	752	19	0
6	D	745	0	773	17	0
6	H	745	0	773	12	0
All	All	11475	0	9249	135	0

The all-atom clashscore is defined as the number of clashes found per 1000 atoms (including hydrogen atoms). The all-atom clashscore for this structure is 7.

All (135) close contacts within the same asymmetric unit are listed below, sorted by their clash magnitude.

Atom-1	Atom-2	Interatomic distance (Å)	Clash overlap (Å)
4:B:92:ARG:HH12	6:D:1297:LEU:HB3	1.49	0.78
4:F:273:THR:HG21	4:F:281:VAL:HG22	1.70	0.74
4:F:264:ASN:HB3	4:F:293:GLN:HE22	1.58	0.67
3:E:721:PRO:HB3	4:F:253:GLU:HG3	1.79	0.65
3:A:462:ILE:O	3:A:493:GLN:NE2	2.31	0.64
4:B:47:SER:OG	4:B:48:GLY:N	2.31	0.63
2:J:-54:DA:H4'	5:G:1080:ARG:HE	1.65	0.61
1:I:11:DC:H2'	1:I:12:DG:C8	2.36	0.61
4:B:64:ASN:OD1	4:B:67:ARG:NH2	2.32	0.60
3:E:668:GLN:HE21	3:E:672:ARG:HE	1.50	0.60
3:E:661:LEU:O	4:F:236:ARG:NH2	2.35	0.59
1:I:7:DC:H4'	4:F:245:ARG:HE	1.66	0.59
4:F:275:HIS:HB2	6:H:1493:THR:HG21	1.83	0.59
3:A:479:LYS:HB3	3:A:482:LEU:HD21	1.85	0.58
4:B:75:HIS:HB2	6:D:1293:THR:HG21	1.86	0.58
3:A:516:ARG:NH1	3:A:520:MET:SD	2.76	0.57
4:B:91:LYS:HA	4:B:96:THR:HG22	1.85	0.57

Continued on next page...

Continued from previous page...

Atom-1	Atom-2	Interatomic distance (Å)	Clash overlap (Å)
3:A:529:ARG:NH1	3:A:529:ARG:O	2.38	0.57
5:C:868:LEU:HB3	5:C:889:ALA:HB1	1.86	0.56
4:B:27:GLN:OE1	4:B:55:ARG:NH2	2.34	0.56
4:F:234:ILE:HG21	4:F:254:THR:HG21	1.87	0.56
3:A:523:ASP:OD1	3:E:713:HIS:NE2	2.37	0.56
6:D:1265:ASP:OD2	6:D:1269:ARG:NH2	2.39	0.56
2:J:-44:DA:H5"	5:G:1030:GLY:HA3	1.88	0.56
4:F:254:THR:HA	4:F:257:VAL:HG12	1.88	0.55
5:G:1073:SER:OG	5:G:1078:VAL:O	2.24	0.55
3:A:518:THR:HG22	4:B:45:ARG:HB3	1.88	0.55
6:H:1465:ASP:OD2	6:H:1469:ARG:NH2	2.39	0.55
2:J:65:DA:H2"	2:J:66:DC:H5"	1.89	0.54
2:J:17:DA:O3'	3:A:463:ARG:NH2	2.41	0.54
5:C:883:PRO:HD3	6:D:1255:ALA:HB2	1.90	0.54
4:B:77:LYS:HG3	6:D:1289:ARG:HH12	1.73	0.54
3:A:457:SER:OG	3:A:458:THR:N	2.40	0.53
1:I:3:DC:H2"	1:I:4:DG:C8	2.43	0.53
5:G:1042:SER:OG	5:G:1043:HIS:N	2.41	0.53
4:B:29:ILE:O	4:B:55:ARG:NH1	2.42	0.53
1:I:10:DG:H2'	1:I:11:DC:C6	2.44	0.52
1:I:-42:DG:OP1	5:C:816:ALA:N	2.41	0.52
3:A:446:VAL:HA	3:A:449:ARG:HD3	1.91	0.52
3:E:716:ARG:NH2	3:E:723:ASP:OD2	2.41	0.52
5:C:822:ARG:NH2	6:D:1322:LYS:OXT	2.40	0.52
4:B:73:THR:HG21	4:B:81:VAL:HA	1.89	0.52
6:D:1287:THR:OG1	6:D:1288:SER:N	2.43	0.52
1:I:50:DG:H2"	1:I:51:DG:H5"	1.92	0.52
3:A:461:LEU:O	4:B:36:ARG:NH2	2.43	0.51
5:G:1068:LEU:HB3	5:G:1089:ALA:HB1	1.92	0.51
3:E:707:THR:HG21	3:E:724:ILE:HG12	1.91	0.51
1:I:-51:DG:H2'	1:I:-50:DT:H71	1.91	0.51
6:H:1487:THR:OG1	6:H:1488:SER:N	2.43	0.51
2:J:-22:DA:H2"	2:J:-21:DC:H5"	1.92	0.51
3:A:528:ARG:NE	3:A:533:GLU:OE2	2.39	0.51
3:A:447:ALA:O	3:A:451:ILE:HG12	2.12	0.50
1:I:8:DG:OP2	4:F:235:ARG:NH2	2.44	0.50
3:E:657:SER:OG	3:E:658:THR:N	2.44	0.50
2:J:-5:DA:OP1	3:E:642:ARG:NH2	2.41	0.50
1:I:-66:DG:H2'	1:I:-65:DT:H71	1.95	0.49
2:J:-13:DA:H5"	4:F:230:THR:HG21	1.94	0.49
6:D:1245:VAL:HG22	6:D:1246:HIS:HD2	1.78	0.49

Continued on next page...

Continued from previous page...

Atom-1	Atom-2	Interatomic distance (Å)	Clash overlap (Å)
4:B:30:THR:HG23	4:B:32:PRO:HD2	1.94	0.49
1:I:0:DG:H2"	1:I:1:DC:H5"	1.92	0.49
5:C:823:ALA:HB2	6:D:1318:TYR:HD2	1.77	0.49
1:I:-8:DG:H2"	1:I:-7:DG:C8	2.48	0.49
2:J:40:DG:H2'	2:J:41:DT:C6	2.48	0.49
6:H:1487:THR:HG23	6:H:1489:ARG:H	1.78	0.49
2:J:30:DT:H2'	2:J:31:DT:C6	2.48	0.49
1:I:-58:DC:H2"	1:I:-57:DT:H71	1.94	0.48
2:J:-38:DC:H2"	2:J:-37:DG:C8	2.48	0.48
5:C:831:ARG:NH1	6:D:1232:GLU:OE2	2.46	0.48
5:G:1029:VAL:HG21	5:G:1052:VAL:HG12	1.95	0.48
6:H:1445:VAL:HG22	6:H:1446:HIS:HD2	1.78	0.48
6:H:1487:THR:N	6:H:1490:GLU:OE1	2.46	0.48
6:D:1287:THR:HG23	6:D:1289:ARG:H	1.78	0.48
2:J:-12:DC:OP2	4:F:230:THR:OG1	2.31	0.48
6:D:1287:THR:N	6:D:1290:GLU:OE1	2.46	0.48
4:F:277:LYS:HE2	6:H:1489:ARG:HH22	1.79	0.48
1:I:48:DG:H4'	5:G:1031:ARG:HH22	1.79	0.47
5:G:1082:THR:HG23	5:G:1085:HIS:H	1.79	0.47
5:C:906:GLY:O	3:E:658:THR:OG1	2.29	0.47
2:J:17:DA:OP1	3:A:469:ARG:NH2	2.37	0.47
5:G:1064:GLU:HG2	5:G:1096:LEU:HD21	1.97	0.47
6:D:1279:HIS:CE1	5:G:1039:ARG:HH21	2.33	0.46
5:G:1045:ARG:HD3	6:H:1485:THR:HG22	1.98	0.46
1:I:32:DG:H2"	1:I:33:DT:H5"	1.98	0.45
1:I:39:DA:O5'	5:G:1037:LYS:NZ	2.48	0.45
5:C:836:LEU:HD23	5:C:836:LEU:HA	1.80	0.45
5:G:1073:SER:O	5:G:1077:LYS:N	2.49	0.45
3:E:676:GLN:HE22	4:F:222:LEU:H	1.63	0.45
2:J:-8:DC:H2"	2:J:-7:DG:C8	2.52	0.45
2:J:1:DT:H2"	2:J:2:DG:C8	2.52	0.45
4:F:218:HIS:O	4:F:219:ARG:NE	2.49	0.45
3:E:692:LEU:HD23	3:E:692:LEU:HA	1.81	0.44
5:G:1031:ARG:NH1	6:H:1432:GLU:OE2	2.51	0.44
6:H:1443:LYS:HA	6:H:1443:LYS:HD3	1.66	0.44
1:I:-6:DG:H2"	1:I:-5:DG:C8	2.53	0.44
5:C:820:SER:O	5:C:824:GLY:N	2.51	0.43
5:C:896:LEU:HD23	5:C:896:LEU:HA	1.75	0.43
1:I:49:DC:H2"	1:I:50:DG:C8	2.53	0.43
1:I:-43:DA:H5"	5:C:818:SER:HA	1.99	0.43
2:J:15:DT:H2"	2:J:16:DA:C8	2.54	0.43

Continued on next page...

Continued from previous page...

Atom-1	Atom-2	Interatomic distance (Å)	Clash overlap (Å)
4:B:23:ARG:HG2	4:B:27:GLN:HB2	1.99	0.43
5:C:858:LEU:HD11	6:D:1267:PHE:HB2	2.01	0.43
3:A:492:LEU:HA	3:A:492:LEU:HD23	1.85	0.43
1:I:-13:DA:H5"	4:B:30:THR:HG21	2.01	0.42
3:A:476:GLN:HE22	3:A:481:ASP:H	1.66	0.42
1:I:-19:DG:H2"	1:I:-18:DG:H5"	2.00	0.42
4:F:250:ILE:HD13	4:F:250:ILE:HA	1.91	0.42
1:I:58:DC:OP1	5:G:1079:LYS:N	2.45	0.42
5:G:1038:SER:OG	5:G:1039:ARG:HD2	2.19	0.42
1:I:-28:DC:H2"	1:I:-27:DC:C6	2.54	0.42
2:J:49:DC:H2"	2:J:50:DA:C8	2.55	0.42
2:J:50:DA:H2"	2:J:51:DC:H5'	2.00	0.42
3:E:719:ILE:HD11	4:F:246:ILE:HG12	2.02	0.42
1:I:-50:DT:H2'	1:I:-49:DG:C8	2.55	0.41
3:A:506:ASP:OD1	3:E:730:ILE:HG12	2.20	0.41
3:A:504:PHE:CZ	4:B:54:THR:HG21	2.55	0.41
5:G:1083:PRO:HD3	6:H:1455:ALA:HB2	2.02	0.41
1:I:-15:DA:H2"	1:I:-14:DA:C8	2.56	0.41
3:A:453:ARG:NH1	3:A:454:TYR:OH	2.53	0.41
3:A:468:GLN:NE2	3:A:472:ARG:HH21	2.18	0.41
6:D:1243:LYS:HD3	6:D:1243:LYS:HA	1.66	0.41
6:H:1489:ARG:O	6:H:1493:THR:OG1	2.39	0.41
1:I:58:DC:H5'	5:G:1080:ARG:NH1	2.35	0.41
1:I:45:DT:H2"	1:I:46:DG:N7	2.35	0.41
2:J:62:DT:H2"	2:J:63:DA:C8	2.56	0.41
3:A:450:GLU:OE1	4:B:39:ARG:NE	2.54	0.41
4:B:79:LYS:HE2	4:B:79:LYS:HB3	1.83	0.41
5:C:825:LEU:HD21	6:D:1314:ALA:HB1	2.03	0.41
6:D:1289:ARG:O	6:D:1293:THR:OG1	2.39	0.41
2:J:-50:DC:H2"	2:J:-49:DG:C8	2.56	0.40
2:J:-12:DC:H2"	2:J:-11:DG:H8	1.86	0.40
2:J:66:DC:H2"	2:J:67:DA:C8	2.56	0.40
2:J:68:DT:H2"	2:J:69:DC:C5	2.57	0.40
5:G:1074:LYS:O	5:G:1077:LYS:NZ	2.45	0.40
2:J:-47:DT:H2"	2:J:-46:DC:C5	2.56	0.40
2:J:18:DC:H1'	2:J:19:DC:H5'	2.03	0.40

There are no symmetry-related clashes.

5.3 Torsion angles (i)

5.3.1 Protein backbone (i)

In the following table, the Percentiles column shows the percent Ramachandran outliers of the chain as a percentile score with respect to all PDB entries followed by that with respect to all EM entries.

The Analysed column shows the number of residues for which the backbone conformation was analysed, and the total number of residues.

Mol	Chain	Analysed	Favoured	Allowed	Outliers	Percentiles	
3	A	93/136 (68%)	88 (95%)	5 (5%)	0	100	100
3	E	95/136 (70%)	93 (98%)	2 (2%)	0	100	100
4	B	78/103 (76%)	72 (92%)	6 (8%)	0	100	100
4	F	84/103 (82%)	77 (92%)	7 (8%)	0	100	100
5	C	101/128 (79%)	94 (93%)	6 (6%)	1 (1%)	15	51
5	G	93/128 (73%)	85 (91%)	8 (9%)	0	100	100
6	D	93/126 (74%)	90 (97%)	3 (3%)	0	100	100
6	H	93/126 (74%)	90 (97%)	3 (3%)	0	100	100
All	All	730/986 (74%)	689 (94%)	40 (6%)	1 (0%)	54	83

All (1) Ramachandran outliers are listed below:

Mol	Chain	Res	Type
5	C	842	SER

5.3.2 Protein sidechains (i)

In the following table, the Percentiles column shows the percent sidechain outliers of the chain as a percentile score with respect to all PDB entries followed by that with respect to all EM entries.

The Analysed column shows the number of residues for which the sidechain conformation was analysed, and the total number of residues.

Mol	Chain	Analysed	Rotameric	Outliers	Percentiles	
3	A	82/112 (73%)	82 (100%)	0	100	100
3	E	84/112 (75%)	84 (100%)	0	100	100
4	B	65/79 (82%)	65 (100%)	0	100	100
4	F	71/79 (90%)	71 (100%)	0	100	100

Continued on next page...

Continued from previous page...

Mol	Chain	Analysed	Rotameric	Outliers	Percentiles	
5	C	81/97 (84%)	81 (100%)	0	100	100
5	G	73/97 (75%)	73 (100%)	0	100	100
6	D	81/106 (76%)	75 (93%)	6 (7%)	13	44
6	H	81/106 (76%)	75 (93%)	6 (7%)	13	44
All	All	618/788 (78%)	606 (98%)	12 (2%)	59	76

All (12) residues with a non-rotameric sidechain are listed below:

Mol	Chain	Res	Type
6	D	1228	LYS
6	D	1233	SER
6	D	1249	THR
6	D	1253	SER
6	D	1288	SER
6	D	1293	THR
6	H	1428	LYS
6	H	1433	SER
6	H	1449	THR
6	H	1453	SER
6	H	1488	SER
6	H	1493	THR

Sometimes sidechains can be flipped to improve hydrogen bonding and reduce clashes. All (9) such sidechains are listed below:

Mol	Chain	Res	Type
3	A	468	GLN
3	A	476	GLN
4	B	25	ASN
6	D	1246	HIS
3	E	668	GLN
3	E	676	GLN
4	F	227	GLN
4	F	293	GLN
6	H	1446	HIS

5.3.3 RNA (i)

There are no RNA molecules in this entry.

5.4 Non-standard residues in protein, DNA, RNA chains (i)

There are no non-standard protein/DNA/RNA residues in this entry.

5.5 Carbohydrates (i)

There are no monosaccharides in this entry.

5.6 Ligand geometry (i)

There are no ligands in this entry.

5.7 Other polymers (i)

There are no such residues in this entry.

5.8 Polymer linkage issues (i)

There are no chain breaks in this entry.

6 Map visualisation (i)

This section contains visualisations of the EMDB entry EMD-23626. These allow visual inspection of the internal detail of the map and identification of artifacts.

No raw map or half-maps were deposited for this entry and therefore no images, graphs, etc. pertaining to the raw map can be shown.

6.1 Orthogonal projections (i)

6.1.1 Primary map

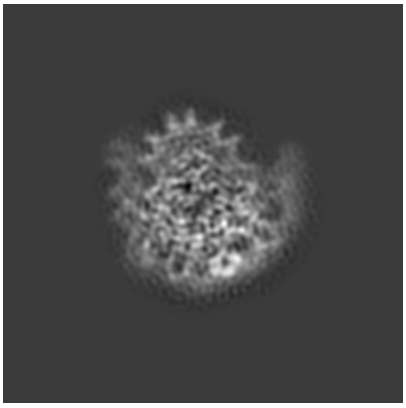

X

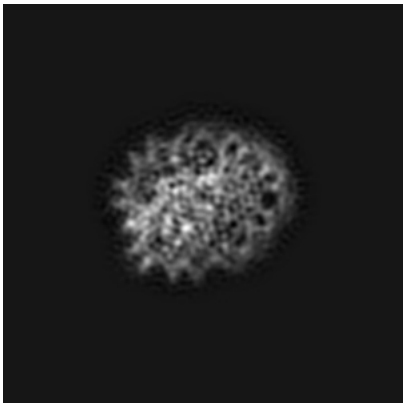

Y

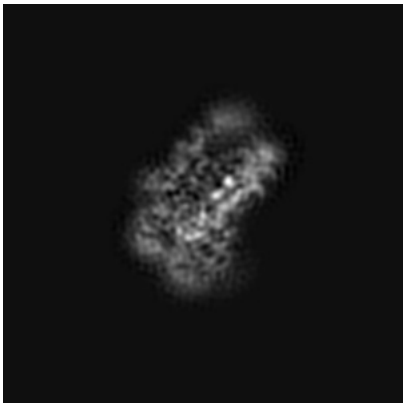

Z

The images above show the map projected in three orthogonal directions.

6.2 Central slices (i)

6.2.1 Primary map

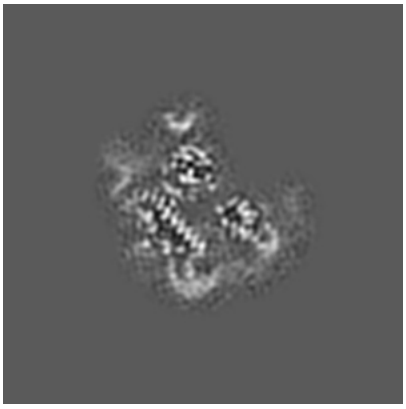

X Index: 100

Y Index: 100

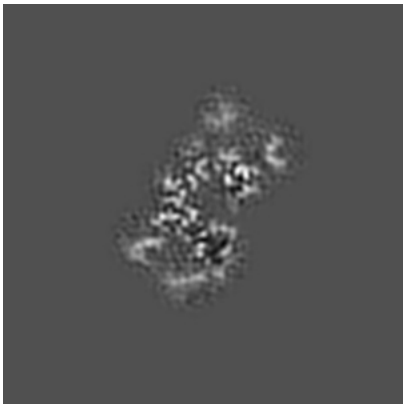

Z Index: 100

The images above show central slices of the map in three orthogonal directions.

6.3 Largest variance slices (i)

6.3.1 Primary map

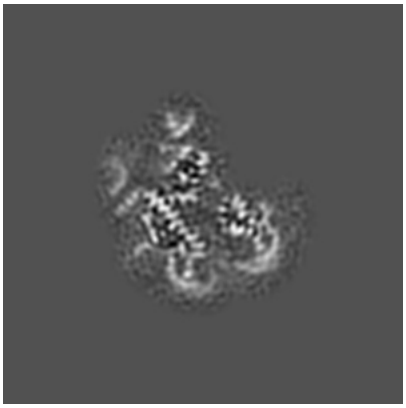

X Index: 98

Y Index: 109

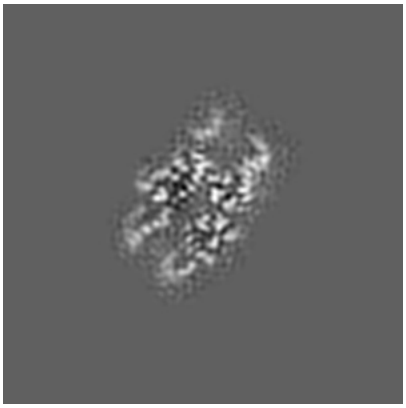

Z Index: 86

The images above show the largest variance slices of the map in three orthogonal directions.

6.4 Orthogonal standard-deviation projections (False-color) (i)

6.4.1 Primary map

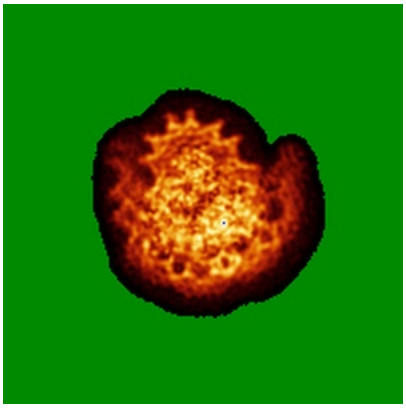

X

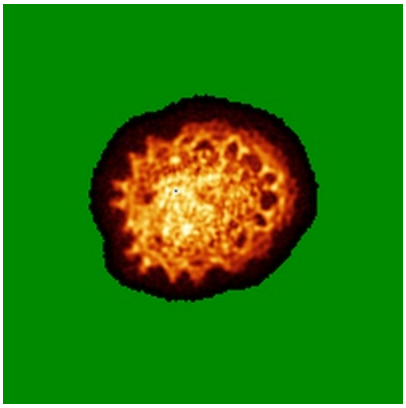

Y

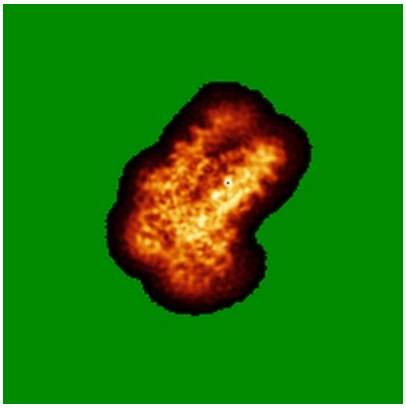

Z

The images above show the map standard deviation projections with false color in three orthogonal directions. Minimum values are shown in green, max in blue, and dark to light orange shades represent small to large values respectively.

6.5 Orthogonal surface views (i)

6.5.1 Primary map

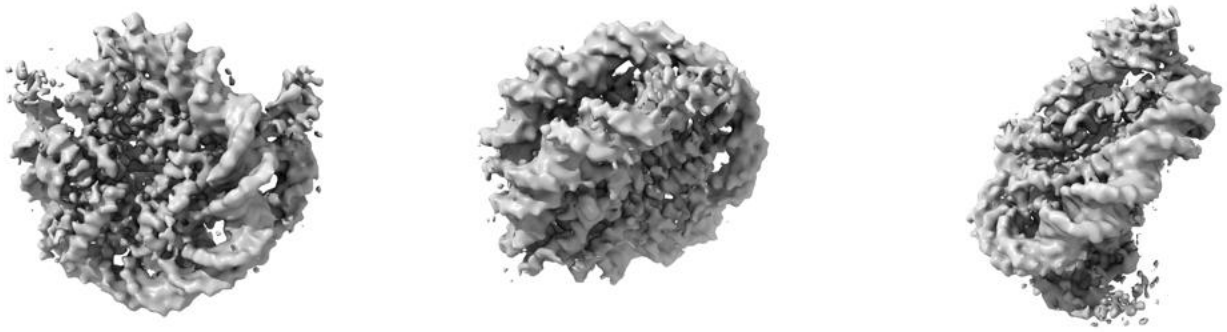

X Y Z

The images above show the 3D surface view of the map at the recommended contour level 0.026. These images, in conjunction with the slice images, may facilitate assessment of whether an appropriate contour level has been provided.

6.6 Mask visualisation (i)

This section was not generated. No masks/segmentation were deposited.

7 Map analysis (i)

This section contains the results of statistical analysis of the map.

7.1 Map-value distribution (i)

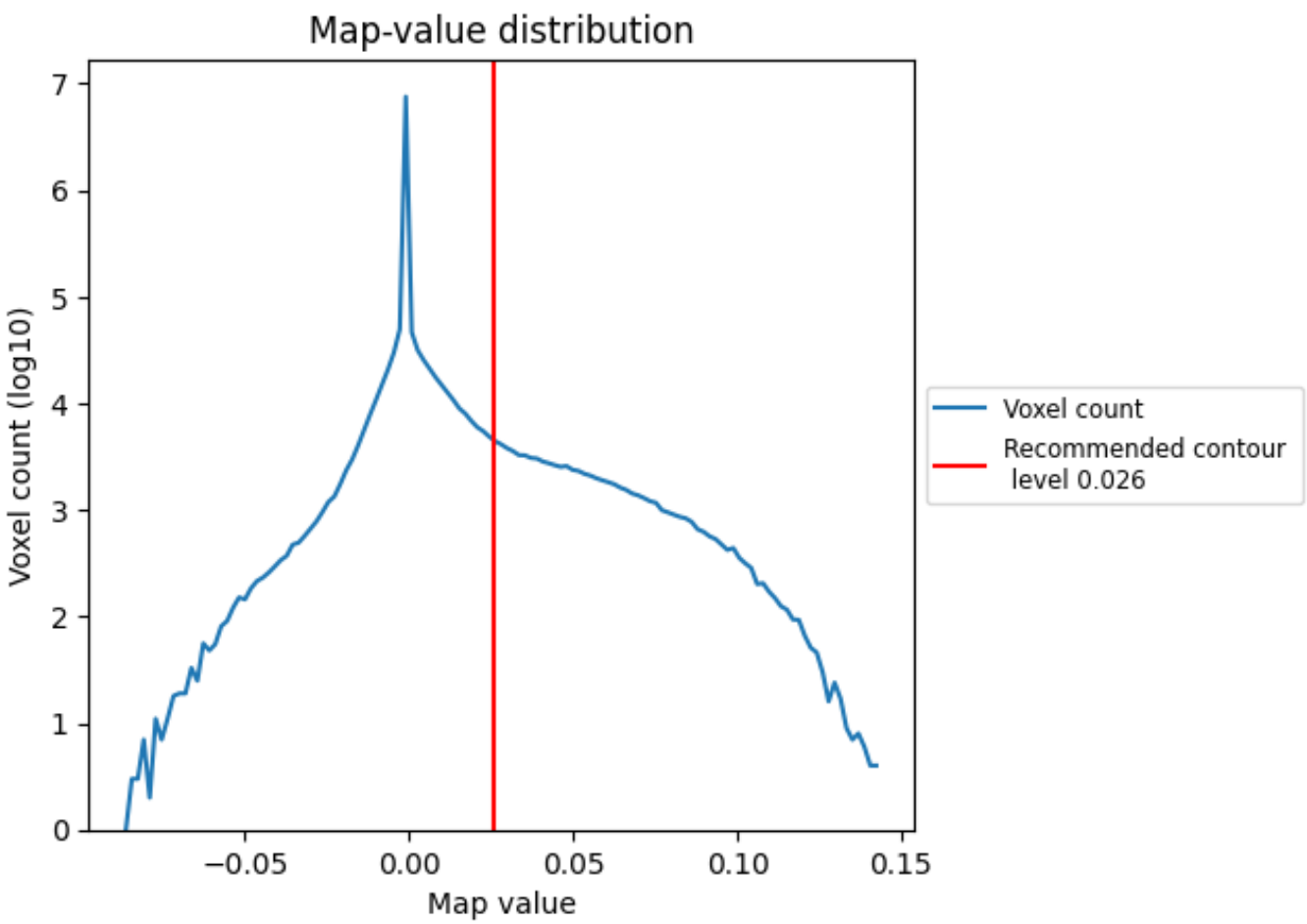

The map-value distribution is plotted in 128 intervals along the x-axis. The y-axis is logarithmic. A spike in this graph at zero usually indicates that the volume has been masked.

7.2 Volume estimate (i)

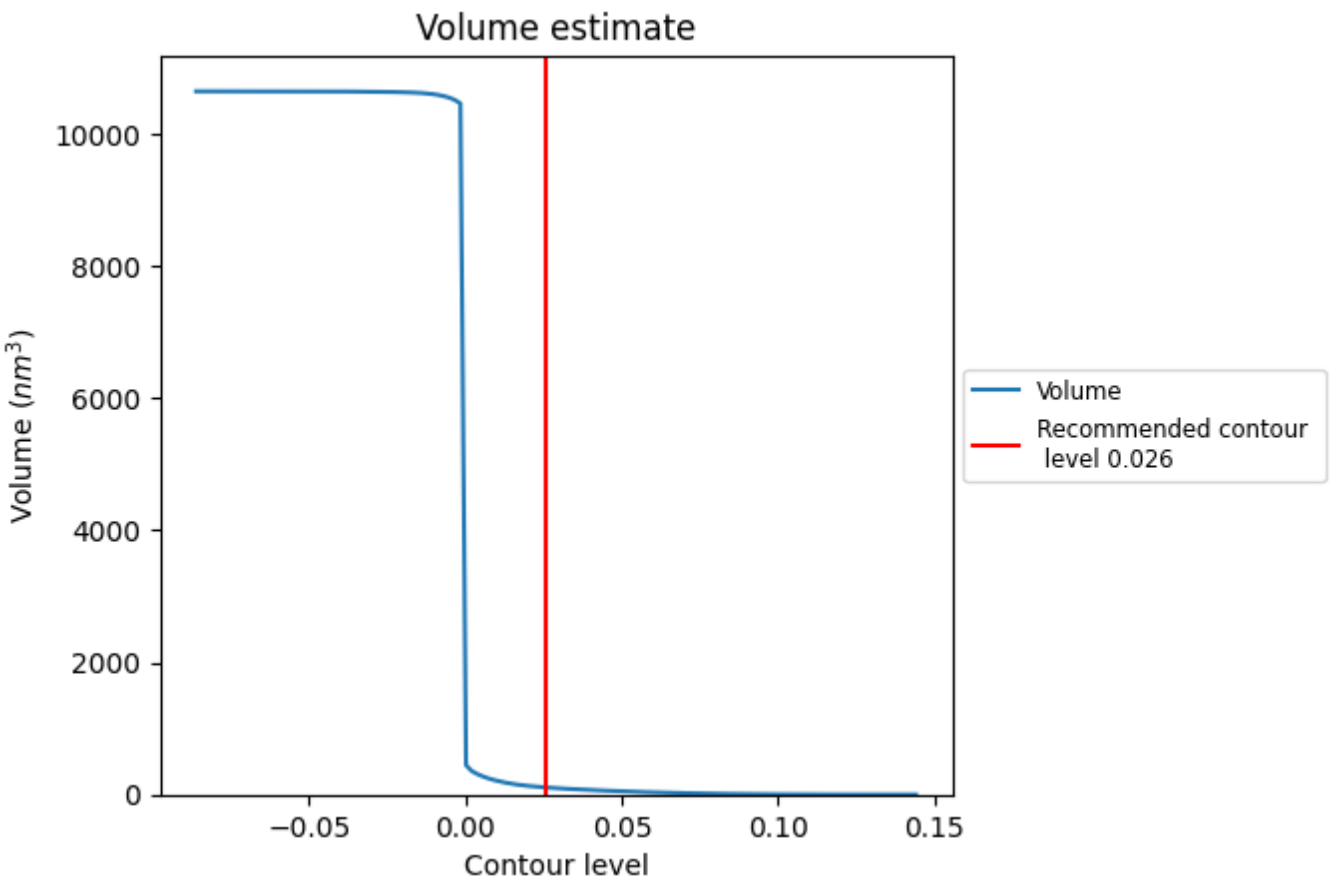

The volume at the recommended contour level is 107 nm^3; this corresponds to an approximate mass of 96 kDa.

The volume estimate graph shows how the enclosed volume varies with the contour level. The recommended contour level is shown as a vertical line and the intersection between the line and the curve gives the volume of the enclosed surface at the given level.

7.3 Rotationally averaged power spectrum (i)

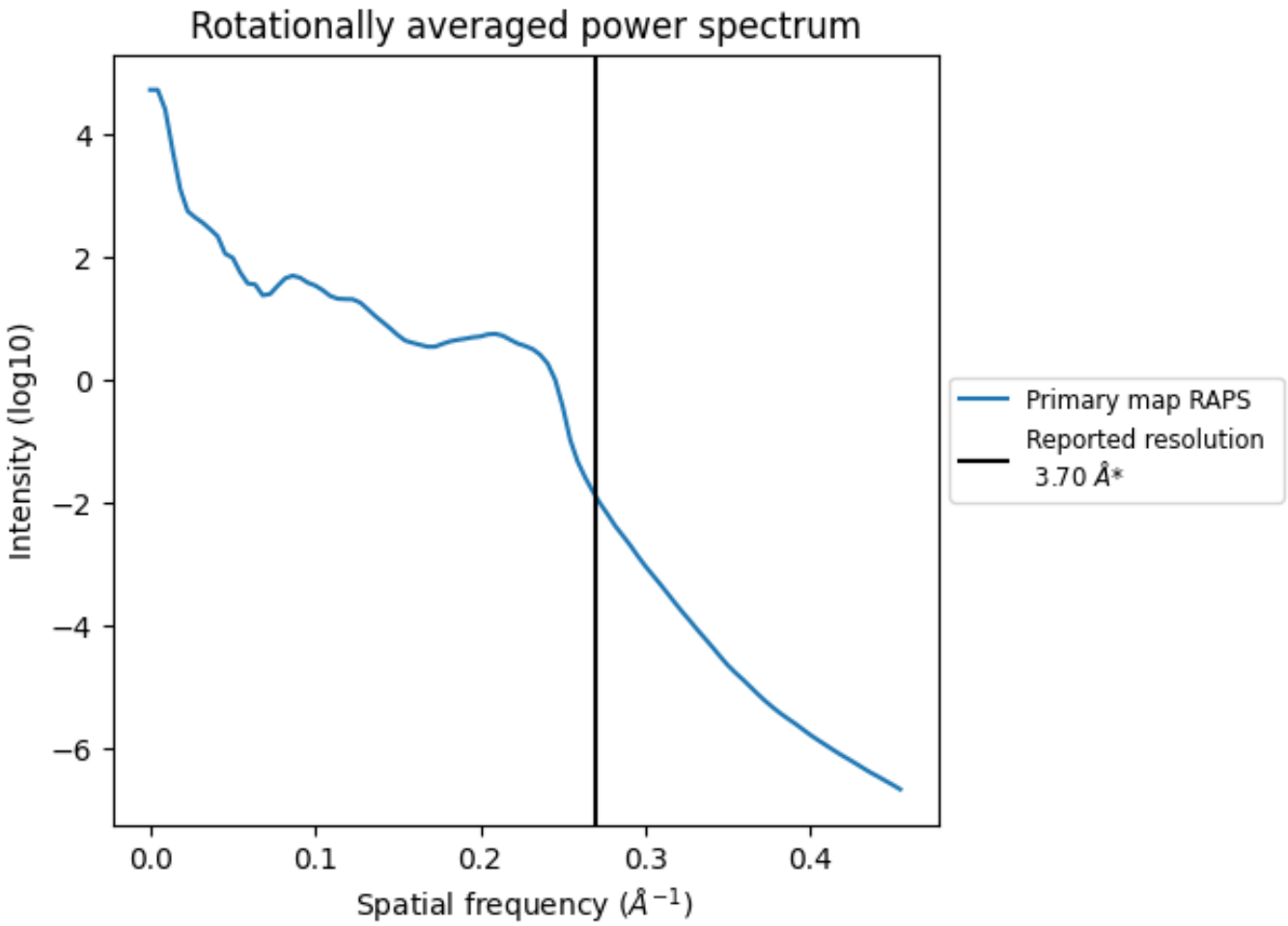

*Reported resolution corresponds to spatial frequency of 0.270 Å^{-1}

8 Fourier-Shell correlation (i)

Fourier-Shell Correlation (FSC) is the most commonly used method to estimate the resolution of single-particle and subtomogram-averaged maps. The shape of the curve depends on the imposed symmetry, mask and whether or not the two 3D reconstructions used were processed from a common reference. The reported resolution is shown as a black line. A curve is displayed for the half-bit criterion in addition to lines showing the 0.143 gold standard cut-off and 0.5 cut-off.

8.1 FSC (i)

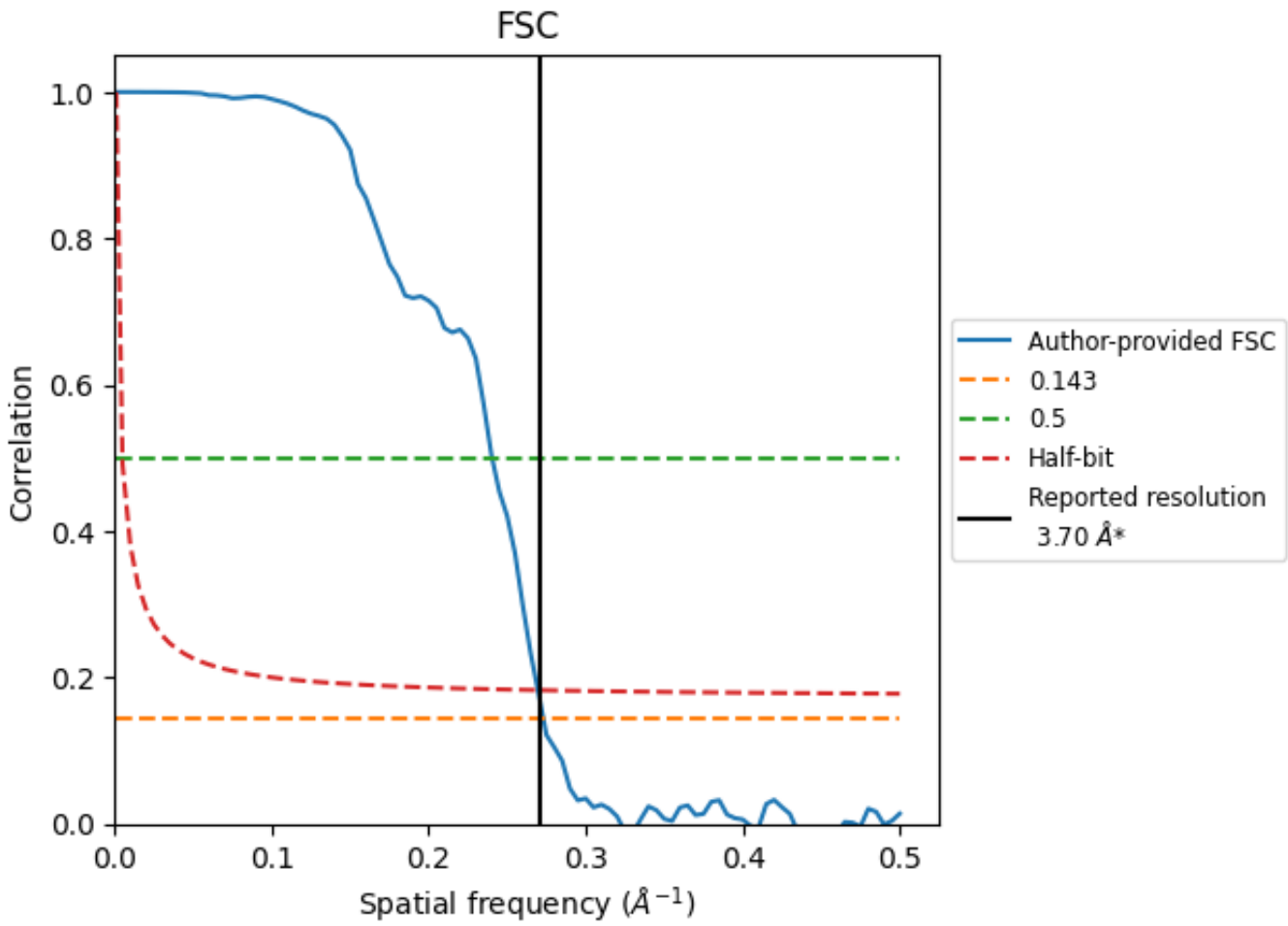

*Reported resolution corresponds to spatial frequency of 0.270 Å^{-1}

8.2 Resolution estimates (i)

Resolution estimate (Å)	Estimation criterion (FSC cut-off)		
	0.143	0.5	Half-bit
Reported by author	3.70	-	-
Author-provided FSC curve	3.66	4.16	3.71
Unmasked-calculated*	-	-	-

*Resolution estimate based on FSC curve calculated by comparison of deposited half-maps.

9 Map-model fit (i)

This section contains information regarding the fit between EMDB map EMD-23626 and PDB model 7M1X. Per-residue inclusion information can be found in section 3 on page 6.

9.1 Map-model overlay (i)

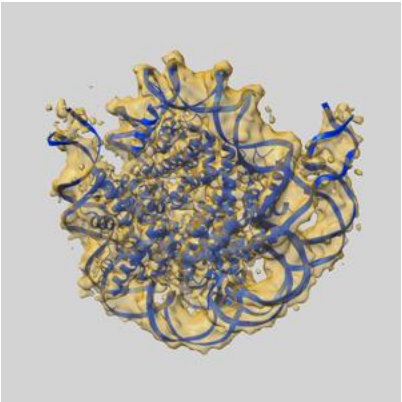

X

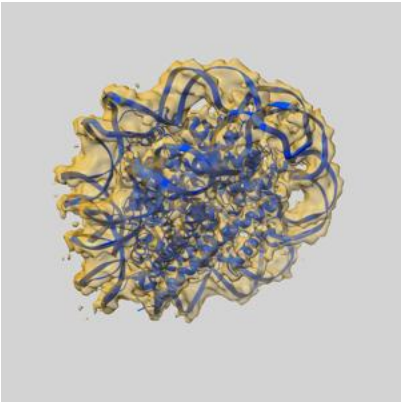

Y

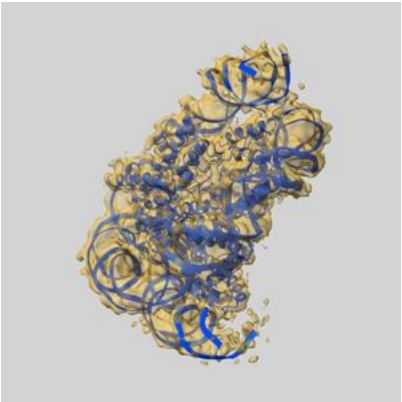

Z

The images above show the 3D surface view of the map at the recommended contour level 0.026 at 50% transparency in yellow overlaid with a ribbon representation of the model coloured in blue. These images allow for the visual assessment of the quality of fit between the atomic model and the map.

9.2 Q-score mapped to coordinate model (i)

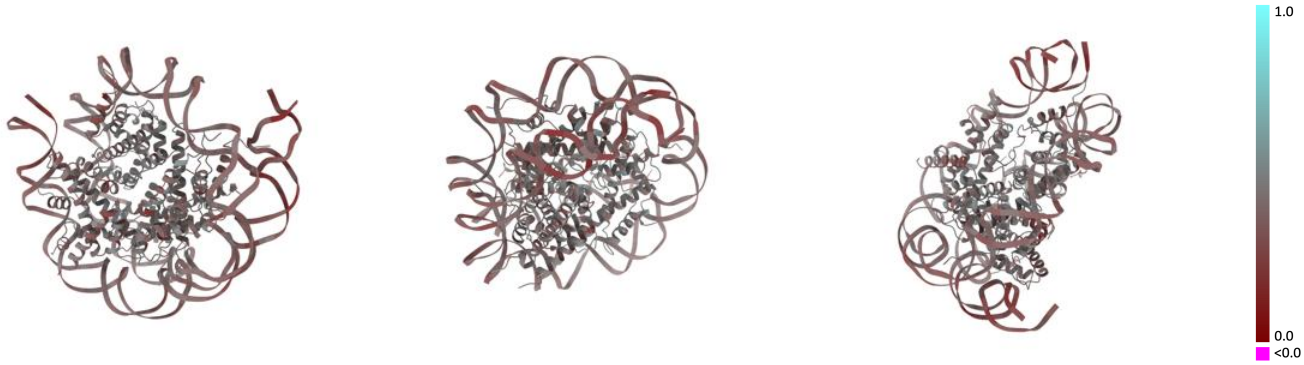

X Y Z

The images above show the model with each residue coloured according its Q-score. This shows their resolvability in the map with higher Q-score values reflecting better resolvability. Please note: Q-score is calculating the resolvability of atoms, and thus high values are only expected at resolutions at which atoms can be resolved. Low Q-score values may therefore be expected for many entries.

9.3 Atom inclusion mapped to coordinate model (i)

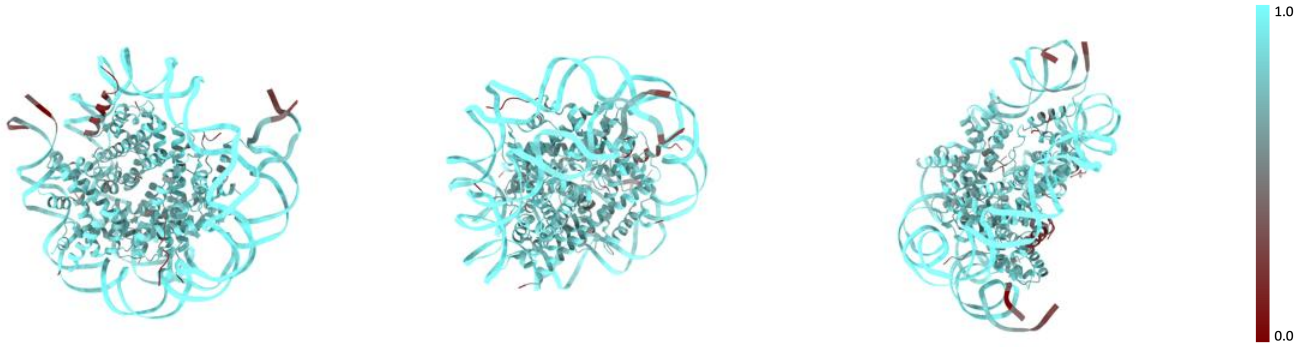

X Y Z

The images above show the model with each residue coloured according to its atom inclusion. This shows to what extent they are inside the map at the recommended contour level (0.026).

9.4 Atom inclusion (i)

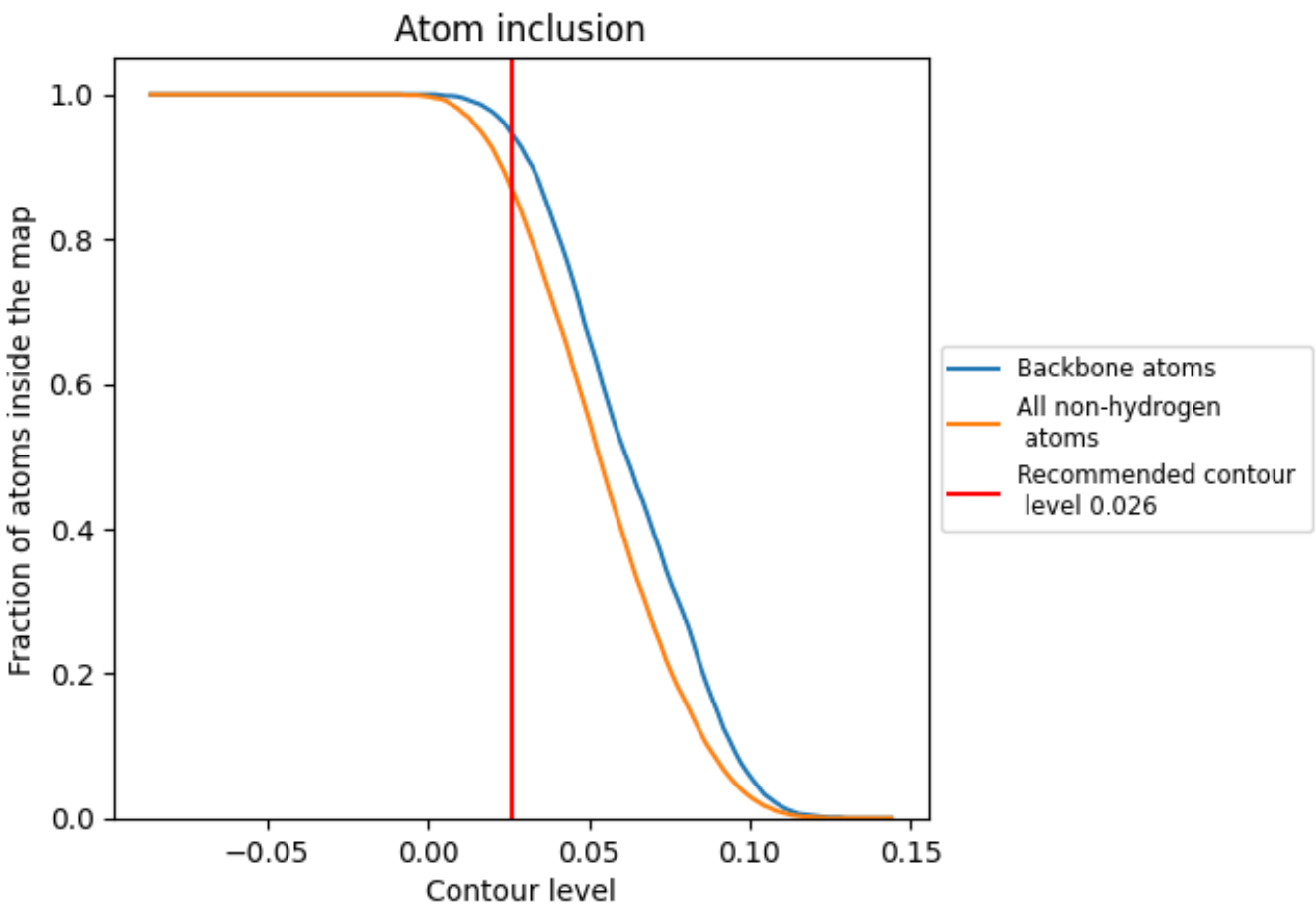

At the recommended contour level, 95% of all backbone atoms, 87% of all non-hydrogen atoms, are inside the map.

9.5 Map-model fit summary (i)

The table lists the average atom inclusion at the recommended contour level (0.026) and Q-score for the entire model and for each chain.

Chain	Atom inclusion	Q-score
All	0.8690	0.3910
A	0.7430	0.4270
B	0.8510	0.4550
C	0.8150	0.4300
D	0.8210	0.4190
E	0.8310	0.4360
F	0.7950	0.4290
G	0.8250	0.4150
H	0.8270	0.4100
I	0.9280	0.3490
J	0.9270	0.3560