Full wwPDB NMR Structure Validation Report (i)

Jun 5, 2023 – 01:59 AM EDT

PDB ID	:	2LU7
BMRB ID	:	18511
Title	:	Solution NMR Structure of Ig like domain (1277-1357) of Obscurin-like protein 1 from Homo sapiens, Northeast Structural Genomics Consortium (NESG) Target HR8578D
Authors	:	Pulavarti, S.; Eletsky, A.; Satyamoorthy, B.; Sukumaran, D.K.; Lee, D.; Kohan, E.; Janjua, H.; Xiao, R.; Acton, T.B.; Everett, J.K.; Montelione, G.T.; Szyperski, T.; Northeast Structural Genomics Consortium (NESG)
Deposited on	:	2012-06-08

This is a Full wwPDB NMR Structure Validation Report for a publicly released PDB entry.

We welcome your comments at *validation@mail.wwpdb.org*
A user guide is available at
https://www.wwpdb.org/validation/2017/NMRValidationReportHelp
with specific help available everywhere you see the (i) symbol.

The types of validation reports are described at
http://www.wwpdb.org/validation/2017/FAQs#types.

The following versions of software and data (see references (i)) were used in the production of this report:

MolProbity	:	4.02b-467
Percentile statistics	:	20191225.v01 (using entries in the PDB archive December 25th 2019)
wwPDB-RCI	:	v_1n_11_5_13_A (Berjanski et al., 2005)
PANAV	:	Wang et al. (2010)
wwPDB-ShiftChecker	:	v1.2
BMRB Restraints Analysis	:	v1.2
Ideal geometry (proteins)	:	Engh & Huber (2001)
Ideal geometry (DNA, RNA)	:	Parkinson et al. (1996)
Validation Pipeline (wwPDB-VP)	:	2.33

1 Overall quality at a glance (i)

The following experimental techniques were used to determine the structure:
SOLUTION NMR

The overall completeness of chemical shifts assignment is 88%.

Percentile scores (ranging between 0-100) for global validation metrics of the entry are shown in the following graphic. The table shows the number of entries on which the scores are based.

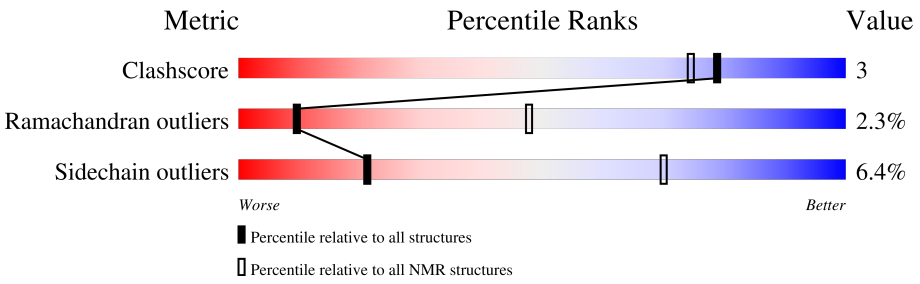

Metric	Whole archive (#Entries)	NMR archive (#Entries)
Clashscore	158937	12864
Ramachandran outliers	154571	11451
Sidechain outliers	154315	11428

The table below summarises the geometric issues observed across the polymeric chains and their fit to the experimental data. The red, orange, yellow and green segments indicate the fraction of residues that contain outliers for >=3, 2, 1 and 0 types of geometric quality criteria. A cyan segment indicates the fraction of residues that are not part of the well-defined cores, and a grey segment represents the fraction of residues that are not modelled. The numeric value for each fraction is indicated below the corresponding segment, with a dot representing fractions <=5%

Mol	Chain	Length	Quality of chain
1	A	84	93% 5% •

2 Ensemble composition and analysis (i)

This entry contains 20 models. Model 16 is the overall representative, medoid model (most similar to other models). The authors have identified model 1 as representative, based on the following criterion: *lowest energy*.

The following residues are included in the computation of the global validation metrics.

Well-defined (core) protein residues			
Well-defined core	**Residue range (total)**	**Backbone RMSD (Å)**	**Medoid model**
1	A:1-A:82 (82)	0.95	16

Ill-defined regions of proteins are excluded from the global statistics.

Ligands and non-protein polymers are included in the analysis.

The models can be grouped into 2 clusters. No single-model clusters were found.

Cluster number	Models
1	1, 3, 4, 5, 6, 7, 8, 9, 12, 13, 14, 15, 16, 17, 18, 20
2	2, 10, 11, 19

3 Entry composition (i)

There is only 1 type of molecule in this entry. The entry contains 1239 atoms, of which 615 are hydrogens and 0 are deuteriums.

- Molecule 1 is a protein called Obscurin-like protein 1.

Mol	Chain	Residues	Atoms						Trace
			Total	C	H	N	O	S	
1	A	82	1239	382	615	119	121	2	0

There are 3 discrepancies between the modelled and reference sequences:

Chain	Residue	Modelled	Actual	Comment	Reference
A	-1	SER	-	expression tag	UNP O75147
A	0	HIS	-	expression tag	UNP O75147
A	1	MET	-	expression tag	UNP O75147

4 Residue-property plots (i)

4.1 Average score per residue in the NMR ensemble

These plots are provided for all protein, RNA, DNA and oligosaccharide chains in the entry. The first graphic is the same as shown in the summary in section 1 of this report. The second graphic shows the sequence where residues are colour-coded according to the number of geometric quality criteria for which they contain at least one outlier: green = 0, yellow = 1, orange = 2 and red = 3 or more. Stretches of 2 or more consecutive residues without any outliers are shown as green connectors. Residues which are classified as ill-defined in the NMR ensemble, are shown in cyan with an underline colour-coded according to the previous scheme. Residues which were present in the experimental sample, but not modelled in the final structure are shown in grey.

• Molecule 1: Obscurin-like protein 1

Chain A:

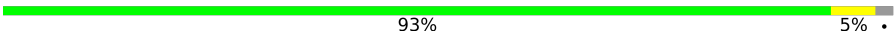

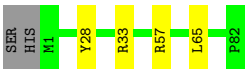

4.2 Scores per residue for each member of the ensemble

Colouring as in section 4.1 above.

4.2.1 Score per residue for model 1

• Molecule 1: Obscurin-like protein 1

Chain A:

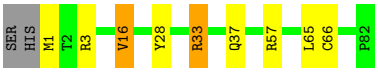

4.2.2 Score per residue for model 2

• Molecule 1: Obscurin-like protein 1

Chain A:

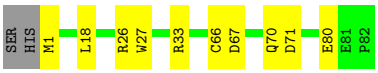

4.2.3 Score per residue for model 3

- Molecule 1: Obscurin-like protein 1

Chain A: 81% 17%

4.2.4 Score per residue for model 4

- Molecule 1: Obscurin-like protein 1

Chain A: 82% 13%

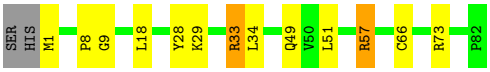

4.2.5 Score per residue for model 5

- Molecule 1: Obscurin-like protein 1

Chain A: 81% 15%

4.2.6 Score per residue for model 6

- Molecule 1: Obscurin-like protein 1

Chain A: 83% 13%

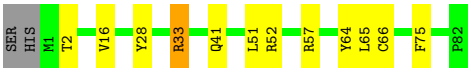

4.2.7 Score per residue for model 7

- Molecule 1: Obscurin-like protein 1

Chain A: 86% 12%

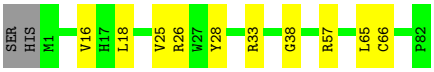

4.2.8 Score per residue for model 8

- Molecule 1: Obscurin-like protein 1

Chain A: 80% 15%

4.2.9 Score per residue for model 9

- Molecule 1: Obscurin-like protein 1

Chain A: 88% 8%

4.2.10 Score per residue for model 10

- Molecule 1: Obscurin-like protein 1

Chain A: 81% 15%

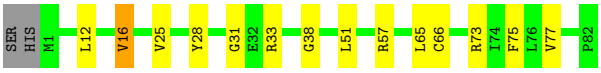

4.2.11 Score per residue for model 11

- Molecule 1: Obscurin-like protein 1

Chain A: 86% 12%

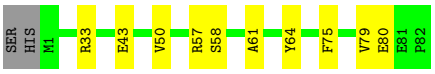

4.2.12 Score per residue for model 12

- Molecule 1: Obscurin-like protein 1

Chain A: 89% 8%

4.2.13 Score per residue for model 13

- Molecule 1: Obscurin-like protein 1

Chain A: 86% 11%

SER HIS M1 V16 H17 L18 Y28 R33 R48 L51 L65 P69 R73 P82

4.2.14 Score per residue for model 14

- Molecule 1: Obscurin-like protein 1

Chain A: 83% 14%

SER HIS M1 T2 R3 L18 V25 Y28 R33 Q44 Q49 V50 L51 L65 Q70 L76 P82

4.2.15 Score per residue for model 15

- Molecule 1: Obscurin-like protein 1

Chain A: 82% 14%

SER HIS M1 T7 P8 D11 L18 Y28 R33 Q44 A45 G46 L51 Y64 L65 Q70 F75 P82

4.2.16 Score per residue for model 16 (medoid)

- Molecule 1: Obscurin-like protein 1

Chain A: 86% 12%

SER HIS M1 V16 R33 Q41 R52 R57 Y64 L65 C66 Q70 F75 E81 P82

4.2.17 Score per residue for model 17

- Molecule 1: Obscurin-like protein 1

Chain A: 82% 13%

SER HIS M1 R5 S6 L18 V25 Y28 K29 D30 R33 G38 R57 C66 R73 V79 E80 E81 P82

4.2.18 Score per residue for model 18

- Molecule 1: Obscurin-like protein 1

Chain A: 86% 11%

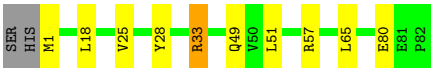

4.2.19 Score per residue for model 19

- Molecule 1: Obscurin-like protein 1

Chain A: 83% 13%

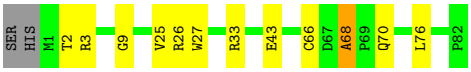

4.2.20 Score per residue for model 20

- Molecule 1: Obscurin-like protein 1

Chain A: 85% 13%

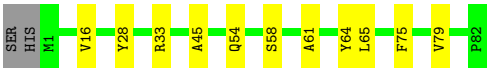

5 Refinement protocol and experimental data overview (i)

The models were refined using the following method: *simulated annealing*.

Of the 100 calculated structures, 20 were deposited, based on the following criterion: *target function*.

The following table shows the software used for structure solution, optimisation and refinement.

Software name	Classification	Version
CNS	refinement	
CNS	structure solution	
CYANA	refinement	3.0
CYANA	geometry optimization	3.0
CYANA	structure solution	3.0
AutoStructure	refinement	2.1
TALOS+	geometry optimization	

The following table shows chemical shift validation statistics as aggregates over all chemical shift files. Detailed validation can be found in section 7 of this report.

Chemical shift file(s)	working_cs.cif
Number of chemical shift lists	1
Total number of shifts	956
Number of shifts mapped to atoms	956
Number of unparsed shifts	0
Number of shifts with mapping errors	0
Number of shifts with mapping warnings	0
Assignment completeness (well-defined parts)	88%

6 Model quality (i)

6.1 Standard geometry (i)

There are no covalent bond-length or bond-angle outliers.

There are no bond-length outliers.

There are no bond-angle outliers.

There are no chirality outliers.

There are no planarity outliers.

6.2 Too-close contacts (i)

In the following table, the Non-H and H(model) columns list the number of non-hydrogen atoms and hydrogen atoms in each chain respectively. The H(added) column lists the number of hydrogen atoms added and optimized by MolProbity. The Clashes column lists the number of clashes averaged over the ensemble.

Mol	Chain	Non-H	H(model)	H(added)	Clashes
1	A	624	615	616	3±1
All	All	12480	12300	12320	69

The all-atom clashscore is defined as the number of clashes found per 1000 atoms (including hydrogen atoms). The all-atom clashscore for this structure is 3.

All unique clashes are listed below, sorted by their clash magnitude.

Atom-1	Atom-2	Clash(Å)	Distance(Å)	Models	
				Worst	Total
1:A:6:SER:HB3	1:A:79:VAL:HG22	0.57	1.76	17	2
1:A:43:GLU:HB3	1:A:50:VAL:HB	0.55	1.77	11	3
1:A:64:TYR:HB2	1:A:75:PHE:HB2	0.55	1.79	20	5
1:A:28:TYR:HA	1:A:33:ARG:HA	0.55	1.77	8	9
1:A:28:TYR:HB2	1:A:65:LEU:HB3	0.54	1.78	18	11
1:A:25:VAL:HG11	1:A:66:CYS:SG	0.54	2.42	7	4
1:A:16:VAL:HG21	1:A:66:CYS:SG	0.51	2.45	16	4
1:A:44:GLN:HA	1:A:49:GLN:HE22	0.50	1.66	14	1
1:A:6:SER:HB2	1:A:12:LEU:HD13	0.49	1.84	5	1
1:A:43:GLU:HB2	1:A:50:VAL:HB	0.48	1.85	12	1
1:A:26:ARG:HB2	1:A:67:ASP:HB3	0.47	1.87	2	1
1:A:61:ALA:HB2	1:A:79:VAL:H	0.47	1.70	20	2
1:A:1:MET:SD	1:A:74:ILE:HB	0.45	2.51	8	1
1:A:8:PRO:HA	1:A:57:ARG:HA	0.45	1.88	4	3

Continued on next page...

Continued from previous page...

Atom-1	Atom-2	Clash(Å)	Distance(Å)	Models	
				Worst	Total
1:A:41:GLN:HB2	1:A:52:ARG:HB2	0.45	1.86	3	3
1:A:16:VAL:HB	1:A:49:GLN:H	0.44	1.72	3	1
1:A:43:GLU:HG3	1:A:52:ARG:HH12	0.44	1.71	9	1
1:A:8:PRO:HA	1:A:56:ALA:O	0.44	2.12	12	1
1:A:3:ARG:HG2	1:A:76:LEU:HB2	0.44	1.89	19	2
1:A:29:LYS:HB3	1:A:34:LEU:HD21	0.44	1.89	4	1
1:A:75:PHE:HB3	1:A:77:VAL:HG23	0.43	1.90	10	1
1:A:16:VAL:HG22	1:A:75:PHE:CZ	0.43	2.48	20	1
1:A:1:MET:SD	1:A:76:LEU:HD11	0.43	2.53	14	1
1:A:25:VAL:HG22	1:A:68:ALA:HA	0.43	1.91	19	1
1:A:43:GLU:HG3	1:A:52:ARG:NH1	0.43	2.28	9	1
1:A:16:VAL:O	1:A:48:ARG:HA	0.42	2.15	13	1
1:A:49:GLN:HG3	1:A:66:CYS:SG	0.42	2.55	4	1
1:A:16:VAL:HG11	1:A:66:CYS:SG	0.42	2.55	7	1
1:A:12:LEU:HD21	1:A:77:VAL:HG11	0.41	1.91	10	1
1:A:27:TRP:CH2	1:A:66:CYS:SG	0.40	3.14	19	2
1:A:25:VAL:HB	1:A:49:GLN:NE2	0.40	2.31	18	1

6.3 Torsion angles (i)

6.3.1 Protein backbone (i)

In the following table, the Percentiles column shows the percent Ramachandran outliers of the chain as a percentile score with respect to all PDB entries followed by that with respect to all NMR entries. The Analysed column shows the number of residues for which the backbone conformation was analysed and the total number of residues.

Mol	Chain	Analysed	Favoured	Allowed	Outliers	Percentiles	
1	A	80/84 (95%)	66±2 (83±3%)	12±2 (15±3%)	2±1 (2±2%)	9	48
All	All	1600/1680 (95%)	1330 (83%)	233 (15%)	37 (2%)	9	48

All 18 unique Ramachandran outliers are listed below. They are sorted by the frequency of occurrence in the ensemble.

Mol	Chain	Res	Type	Models (Total)
1	A	38	GLY	5
1	A	57	ARG	5
1	A	80	GLU	4
1	A	58	SER	3
1	A	70	GLN	3

Continued on next page...

Continued from previous page...

Mol	Chain	Res	Type	Models (Total)
1	A	71	ASP	2
1	A	36	SER	2
1	A	9	GLY	2
1	A	72	SER	2
1	A	18	LEU	1
1	A	31	GLY	1
1	A	69	PRO	1
1	A	8	PRO	1
1	A	11	ASP	1
1	A	46	GLY	1
1	A	81	GLU	1
1	A	68	ALA	1
1	A	45	ALA	1

6.3.2 Protein sidechains (i)

In the following table, the Percentiles column shows the percent sidechain outliers of the chain as a percentile score with respect to all PDB entries followed by that with respect to all NMR entries. The Analysed column shows the number of residues for which the sidechain conformation was analysed and the total number of residues.

Mol	Chain	Analysed	Rotameric	Outliers	Percentiles	
1	A	65/67 (97%)	61±1 (94±2%)	4±1 (6±2%)	21	70
All	All	1300/1340 (97%)	1217 (94%)	83 (6%)	21	70

All 21 unique residues with a non-rotameric sidechain are listed below. They are sorted by the frequency of occurrence in the ensemble.

Mol	Chain	Res	Type	Models (Total)
1	A	33	ARG	20
1	A	18	LEU	8
1	A	73	ARG	8
1	A	51	LEU	8
1	A	1	MET	7
1	A	57	ARG	6
1	A	70	GLN	4
1	A	44	GLN	3
1	A	54	GLN	3
1	A	16	VAL	2
1	A	7	THR	2
1	A	2	THR	2

Continued on next page...

Continued from previous page...

Mol	Chain	Res	Type	Models (Total)
1	A	26	ARG	2
1	A	3	ARG	1
1	A	37	GLN	1
1	A	71	ASP	1
1	A	52	ARG	1
1	A	25	VAL	1
1	A	5	ARG	1
1	A	30	ASP	1
1	A	43	GLU	1

6.3.3 RNA (i)

There are no RNA molecules in this entry.

6.4 Non-standard residues in protein, DNA, RNA chains (i)

There are no non-standard protein/DNA/RNA residues in this entry.

6.5 Carbohydrates (i)

There are no monosaccharides in this entry.

6.6 Ligand geometry (i)

There are no ligands in this entry.

6.7 Other polymers (i)

There are no such molecules in this entry.

6.8 Polymer linkage issues (i)

There are no chain breaks in this entry.

7 Chemical shift validation (i)

The completeness of assignment taking into account all chemical shift lists is 88% for the well-defined parts and 88% for the entire structure.

7.1 Chemical shift list 1

File name: working_cs.cif

Chemical shift list name: *assigned_chem_shift_list_1*

7.1.1 Bookkeeping (i)

The following table shows the results of parsing the chemical shift list and reports the number of nuclei with statistically unusual chemical shifts.

Total number of shifts	956
Number of shifts mapped to atoms	956
Number of unparsed shifts	0
Number of shifts with mapping errors	0
Number of shifts with mapping warnings	0
Number of shift outliers (ShiftChecker)	2

7.1.2 Chemical shift referencing (i)

The following table shows the suggested chemical shift referencing corrections.

Nucleus	# values	Correction ± precision, *ppm*	Suggested action
$^{13}C_{\alpha}$	80	0.07 ± 0.11	None needed (< 0.5 ppm)
$^{13}C_{\beta}$	70	0.20 ± 0.21	None needed (< 0.5 ppm)
$^{13}C'$	78	0.28 ± 0.20	None needed (< 0.5 ppm)
^{15}N	70	-1.26 ± 0.66	None needed (imprecise)

7.1.3 Completeness of resonance assignments (i)

The following table shows the completeness of the chemical shift assignments for the well-defined regions of the structure. The overall completeness is 88%, i.e. 956 atoms were assigned a chemical shift out of a possible 1090. 0 out of 17 assigned methyl groups (LEU and VAL) were assigned stereospecifically.

	Total	^{1}H	^{13}C	^{15}N
Backbone	387/411 (94%)	159/170 (94%)	158/164 (96%)	70/77 (91%)
Sidechain	533/631 (84%)	363/408 (89%)	162/189 (86%)	8/34 (24%)

Continued on next page...

Continued from previous page...

	Total	^{1}H	^{13}C	^{15}N
Aromatic	36/48 (75%)	21/23 (91%)	14/22 (64%)	1/3 (33%)
Overall	956/1090 (88%)	543/601 (90%)	334/375 (89%)	79/114 (69%)

The following table shows the completeness of the chemical shift assignments for the full structure. The overall completeness is 88%, i.e. 956 atoms were assigned a chemical shift out of a possible 1090. 0 out of 17 assigned methyl groups (LEU and VAL) were assigned stereospecifically.

	Total	^{1}H	^{13}C	^{15}N
Backbone	387/411 (94%)	159/170 (94%)	158/164 (96%)	70/77 (91%)
Sidechain	533/631 (84%)	363/408 (89%)	162/189 (86%)	8/34 (24%)
Aromatic	36/48 (75%)	21/23 (91%)	14/22 (64%)	1/3 (33%)
Overall	956/1090 (88%)	543/601 (90%)	334/375 (89%)	79/114 (69%)

7.1.4 Statistically unusual chemical shifts (i)

The following table lists the statistically unusual chemical shifts. These are statistical measures, and large deviations from the mean do not necessarily imply incorrect assignments. Molecules containing paramagnetic centres or hemes are expected to give rise to anomalous chemical shifts.

List Id	Chain	Res	Type	Atom	Shift, *ppm*	Expected range, *ppm*	Z-score
1	A	51	LEU	HB3	-0.76	-0.26 – 3.31	-6.4
1	A	66	CYS	HB2	0.78	0.81 – 5.11	-5.1

7.1.5 Random Coil Index (RCI) plots (i)

The image below reports *random coil index* values for the protein chains in the structure. The height of each bar gives a probability of a given residue to be disordered, as predicted from the available chemical shifts and the amino acid sequence. A value above 0.2 is an indication of significant predicted disorder. The colour of the bar shows whether the residue is in the well-defined core (black) or in the ill-defined residue ranges (cyan), as described in section 2 on ensemble composition.If well-defined core and ill-defined regions are not identified then it is shown as gray bars.

Random coil index (RCI) for chain A:

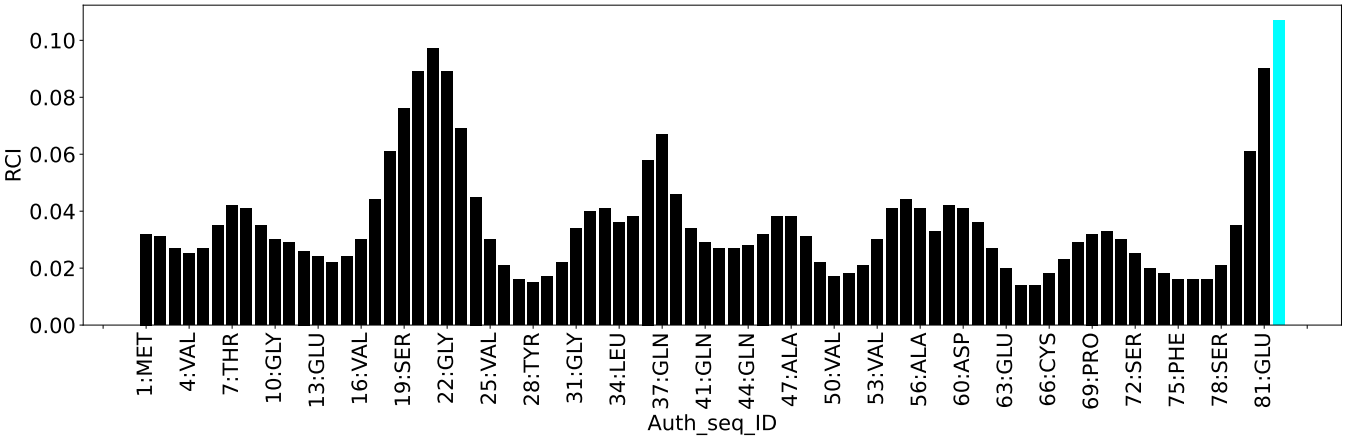
RCI
0.00
0.02
0.04
0.06
0.08
0.10
1:MET
4:VAL
7:THR
10:GLY
13:GLU
16:VAL
19:SER
22:GLY
25:VAL
28:TYR
31:GLY
34:LEU
37:GLN
41:GLN
44:GLN
47:ALA
50:VAL
53:VAL
56:ALA
60:ASP
63:GLU
66:CYS
69:PRO
72:SER
75:PHE
78:SER
81:GLU
Auth_seq_ID

8 NMR restraints analysis (i)

8.1 Conformationally restricting restraints (i)

The following table provides the summary of experimentally observed NMR restraints in different categories. Restraints are classified into different categories based on the sequence separation of the atoms involved.

Description	Value
Total distance restraints	1283
Intra-residue (|i-j|=0)	171
Sequential (|i-j|=1)	328
Medium range (|i-j|>1 and |i-j|<5)	145
Long range (|i-j|≥5)	639
Inter-chain	0
Hydrogen bond restraints	0
Disulfide bond restraints	0
Total dihedral-angle restraints	64
Number of unmapped restraints	0
Number of restraints per residue	16.0
Number of long range restraints per residue[1]	7.6

[1]Long range hydrogen bonds and disulfide bonds are counted as long range restraints while calculating the number of long range restraints per residue

8.2 Residual restraint violations (i)

This section provides the overview of the restraint violations analysis. The violations are binned as small, medium and large violations based on its absolute value. Average number of violations per model is calculated by dividing the total number of violations in each bin by the size of the ensemble.

8.2.1 Average number of distance violations per model (i)

Distance violations less than 0.1 Å are not included in the calculation.

Bins (Å)	Average number of violations per model	Max (Å)
0.1-0.2 (Small)	13.1	0.2
0.2-0.5 (Medium)	3.7	0.44
>0.5 (Large)	None	None

8.2.2 Average number of dihedral-angle violations per model (i)

Dihedral-angle violations less than 1° are not included in the calculation.

Bins (°)	Average number of violations per model	Max (°)
1.0-10.0 (Small)	11.4	7.1
10.0-20.0 (Medium)	None	None
>20.0 (Large)	None	None

9 Distance violation analysis (i)

9.1 Summary of distance violations (i)

The following table shows the summary of distance violations in different restraint categories based on the sequence separation of the atoms involved. Each category is further sub-divided into three sub-categories based on the atoms involved. Violations less than 0.1 Å are not included in the statistics.

Restraints type	Count	%[1]	Violated[3]			Consistently Violated[4]		
			Count	%[2]	%[1]	Count	%[2]	%[1]
Intra-residue (|i-j|=0)	171	13.3	0	0.0	0.0	0	0.0	0.0
Backbone-Backbone	0	0.0	0	0.0	0.0	0	0.0	0.0
Backbone-Sidechain	163	12.7	0	0.0	0.0	0	0.0	0.0
Sidechain-Sidechain	8	0.6	0	0.0	0.0	0	0.0	0.0
Sequential (|i-j|=1)	328	25.6	12	3.7	0.9	1	0.3	0.1
Backbone-Backbone	84	6.5	1	1.2	0.1	0	0.0	0.0
Backbone-Sidechain	210	16.4	5	2.4	0.4	0	0.0	0.0
Sidechain-Sidechain	34	2.7	6	17.6	0.5	1	2.9	0.1
Medium range (|i-j|>1 & |i-j|<5)	145	11.3	20	13.8	1.6	0	0.0	0.0
Backbone-Backbone	13	1.0	1	7.7	0.1	0	0.0	0.0
Backbone-Sidechain	61	4.8	12	19.7	0.9	0	0.0	0.0
Sidechain-Sidechain	71	5.5	7	9.9	0.5	0	0.0	0.0
Long range (|i-j|≥5)	639	49.8	44	6.9	3.4	0	0.0	0.0
Backbone-Backbone	68	5.3	2	2.9	0.2	0	0.0	0.0
Backbone-Sidechain	189	14.7	12	6.3	0.9	0	0.0	0.0
Sidechain-Sidechain	382	29.8	30	7.9	2.3	0	0.0	0.0
Inter-chain	0	0.0	0	0.0	0.0	0	0.0	0.0
Backbone-Backbone	0	0.0	0	0.0	0.0	0	0.0	0.0
Backbone-Sidechain	0	0.0	0	0.0	0.0	0	0.0	0.0
Sidechain-Sidechain	0	0.0	0	0.0	0.0	0	0.0	0.0
Hydrogen bond	0	0.0	0	0.0	0.0	0	0.0	0.0
Disulfide bond	0	0.0	0	0.0	0.0	0	0.0	0.0
Total	1283	100.0	76	5.9	5.9	1	0.1	0.1
Backbone-Backbone	165	12.9	4	2.4	0.3	0	0.0	0.0
Backbone-Sidechain	623	48.6	29	4.7	2.3	0	0.0	0.0
Sidechain-Sidechain	495	38.6	43	8.7	3.4	1	0.2	0.1

[1] percentage calculated with respect to the total number of distance restraints, [2] percentage calculated with respect to the number of restraints in a particular restraint category, [3] violated in at least one model, [4] violated in all the models

9.1.1 Bar chart : Distribution of distance restraints and violations (i)

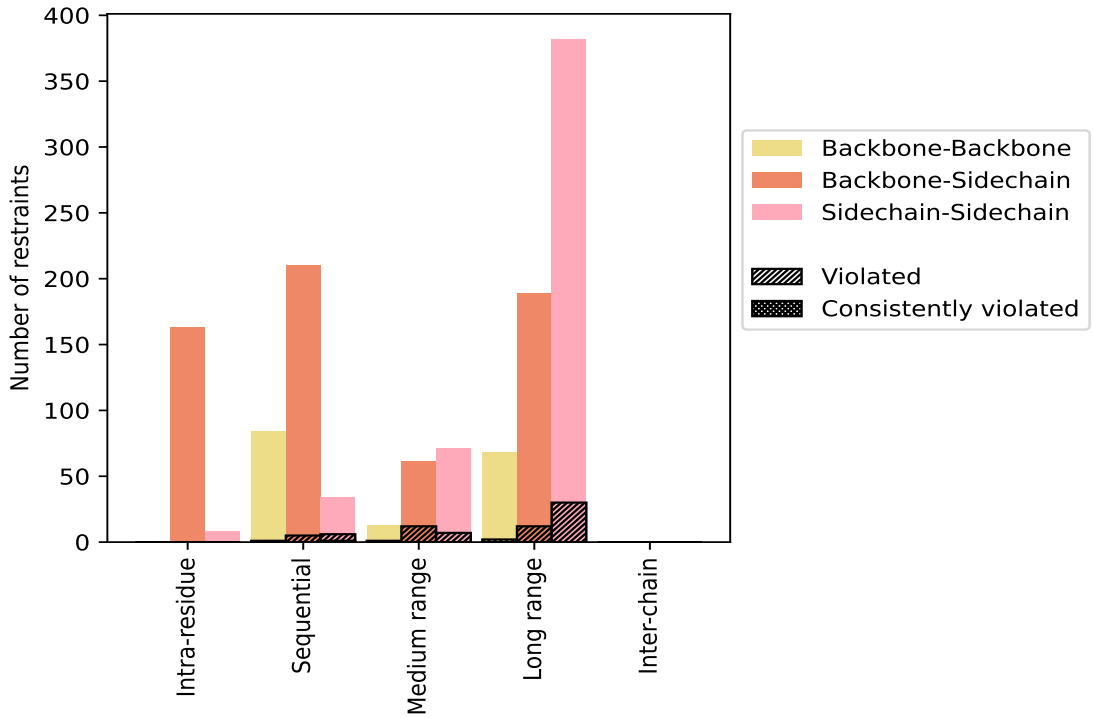

Violated and consistently violated restraints are shown using different hatch patterns in their respective categories. The hydrogen bonds and disulfied bonds are counted in their appropriate category on the x-axis

9.2 Distance violation statistics for each model (i)

The following table provides the distance violation statistics for each model in the ensemble. Violations less than 0.1 Å are not included in the statistics.

Model ID	Number of violations						Mean (Å)	Max (Å)	SD[6] (Å)	Median (Å)
	IR[1]	SQ[2]	MR[3]	LR[4]	IC[5]	Total				
1	0	3	3	8	0	14	0.19	0.34	0.05	0.17
2	0	4	4	10	0	18	0.17	0.33	0.06	0.16
3	0	7	3	9	0	19	0.18	0.31	0.04	0.18
4	0	5	4	10	0	19	0.16	0.25	0.04	0.15
5	0	2	6	7	0	15	0.19	0.39	0.08	0.15
6	0	4	8	10	0	22	0.18	0.32	0.07	0.15
7	0	3	3	11	0	17	0.19	0.43	0.08	0.17
8	0	3	5	8	0	16	0.18	0.44	0.08	0.16
9	0	4	2	12	0	18	0.16	0.27	0.05	0.14
10	0	4	4	11	0	19	0.17	0.3	0.05	0.16
11	0	5	5	7	0	17	0.16	0.3	0.06	0.15

Continued on next page...

Continued from previous page...

Model ID	Number of violations						Mean (Å)	Max (Å)	SD[6] (Å)	Median (Å)
	IR[1]	SQ[2]	MR[3]	LR[4]	IC[5]	Total				
12	0	5	3	10	0	18	0.17	0.35	0.06	0.15
13	0	3	3	5	0	11	0.18	0.3	0.05	0.16
14	0	3	3	10	0	16	0.17	0.36	0.07	0.14
15	0	2	1	10	0	13	0.16	0.22	0.04	0.15
16	0	6	5	10	0	21	0.15	0.3	0.05	0.14
17	0	3	3	10	0	16	0.16	0.32	0.06	0.14
18	0	3	1	9	0	13	0.2	0.35	0.07	0.17
19	0	4	3	8	0	15	0.16	0.24	0.04	0.16
20	0	4	4	10	0	18	0.17	0.33	0.06	0.15

[1]Intra-residue restraints, [2]Sequential restraints, [3]Medium range restraints, [4]Long range restraints, [5]Inter-chain restraints, [6]Standard deviation

9.2.1 Bar graph : Distance Violation statistics for each model (i)

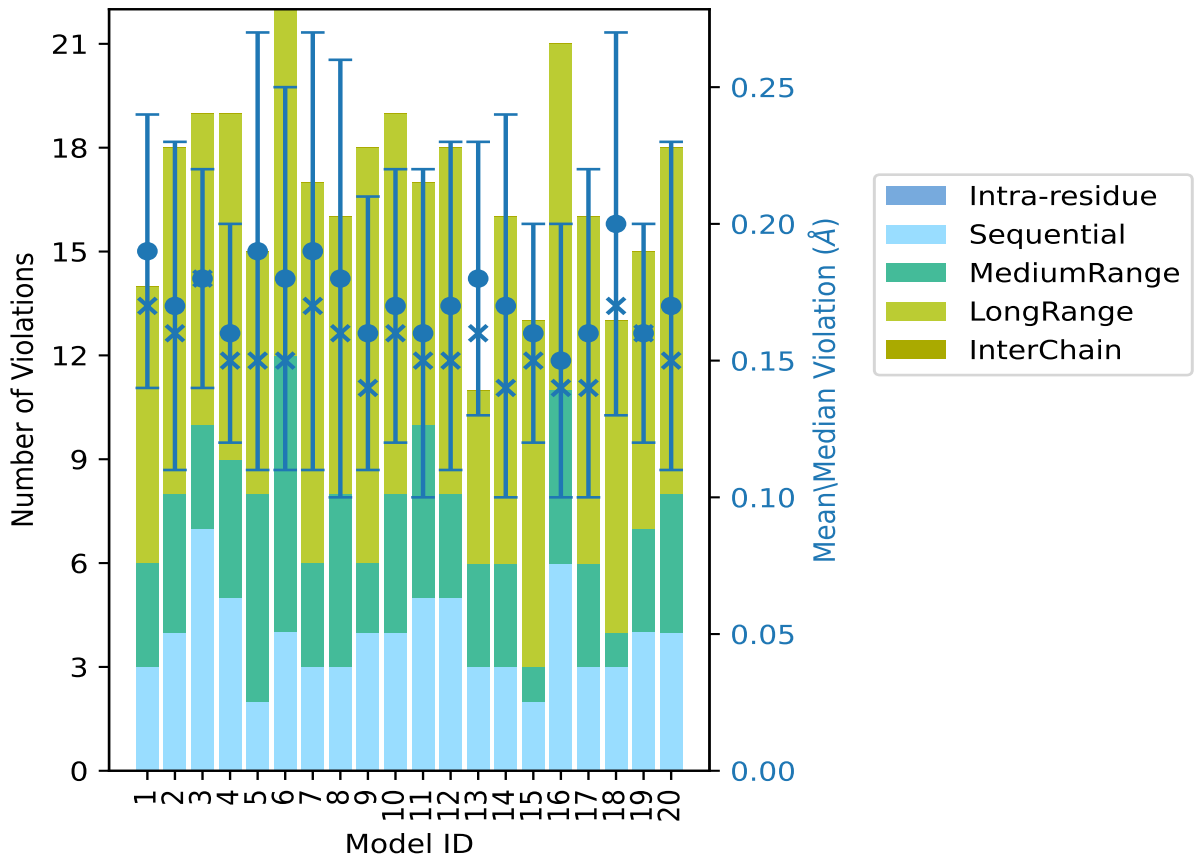

The mean(dot),median(x) and the standard deviation are shown in blue with respect to the y axis on the right

9.3 Distance violation statistics for the ensemble (i)

Violation analysis may find that some restraints are violated in few models and some are violated in most of models. The following table provides this information as number of violated restraints for a given fraction of the ensemble. In total, 1207(IR:171, SQ:316, MR:125, LR:595, IC:0) restraints are not violated in the ensemble.

Number of violated restraints						Fraction of the ensemble	
IR[1]	SQ[2]	MR[3]	LR[4]	IC[5]	Total	Count[6]	%
0	4	9	17	0	30	1	5.0
0	1	3	6	0	10	2	10.0
0	1	3	4	0	8	3	15.0
0	0	1	4	0	5	4	20.0
0	2	0	4	0	6	5	25.0
0	0	0	0	0	0	6	30.0
0	0	1	0	0	1	7	35.0
0	1	1	1	0	3	8	40.0
0	0	0	0	0	0	9	45.0
0	0	0	2	0	2	10	50.0
0	0	0	2	0	2	11	55.0
0	0	1	0	0	1	12	60.0
0	0	0	2	0	2	13	65.0
0	1	0	0	0	1	14	70.0
0	0	0	0	0	0	15	75.0
0	1	0	2	0	3	16	80.0
0	0	0	0	0	0	17	85.0
0	0	1	0	0	1	18	90.0
0	0	0	0	0	0	19	95.0
0	1	0	0	0	1	20	100.0

[1]Intra-residue restraints, [2]Sequential restraints, [3]Medium range restraints, [4]Long range restraints, [5]Inter-chain restraints, [6] Number of models with violations

9.3.1 Bar graph : Distance violation statistics for the ensemble (i)

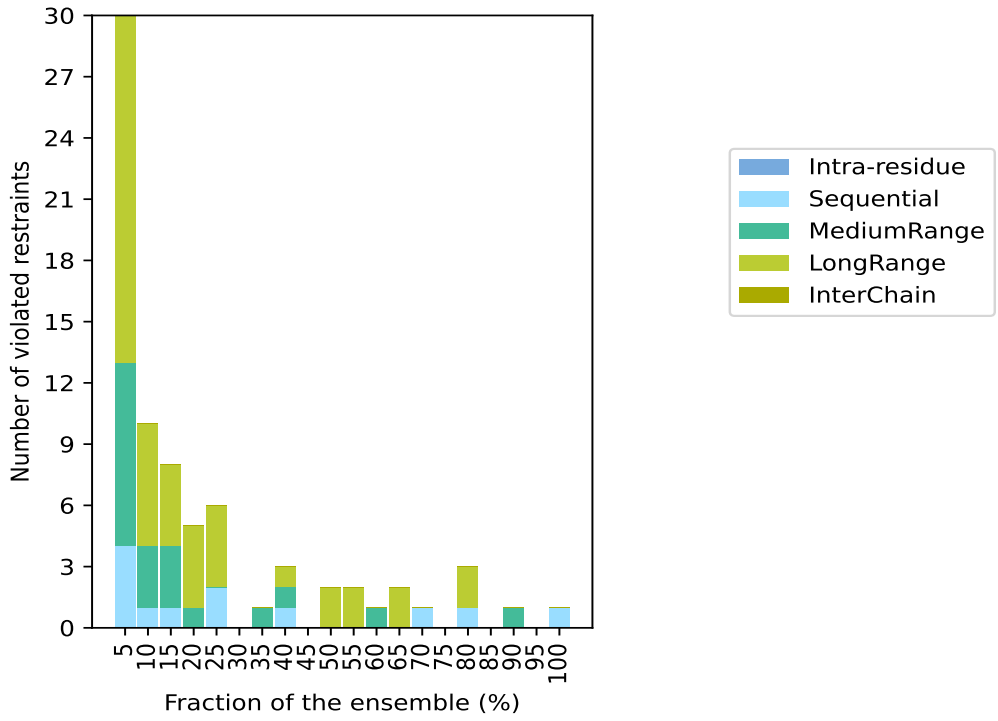

9.4 Most violated distance restraints in the ensemble (i)

9.4.1 Histogram : Distribution of mean distance violations (i)

The following histogram shows the distribution of the average value of the violation. The average is calculated for each restraint that is violated in more than one model over all the violated models in the ensemble

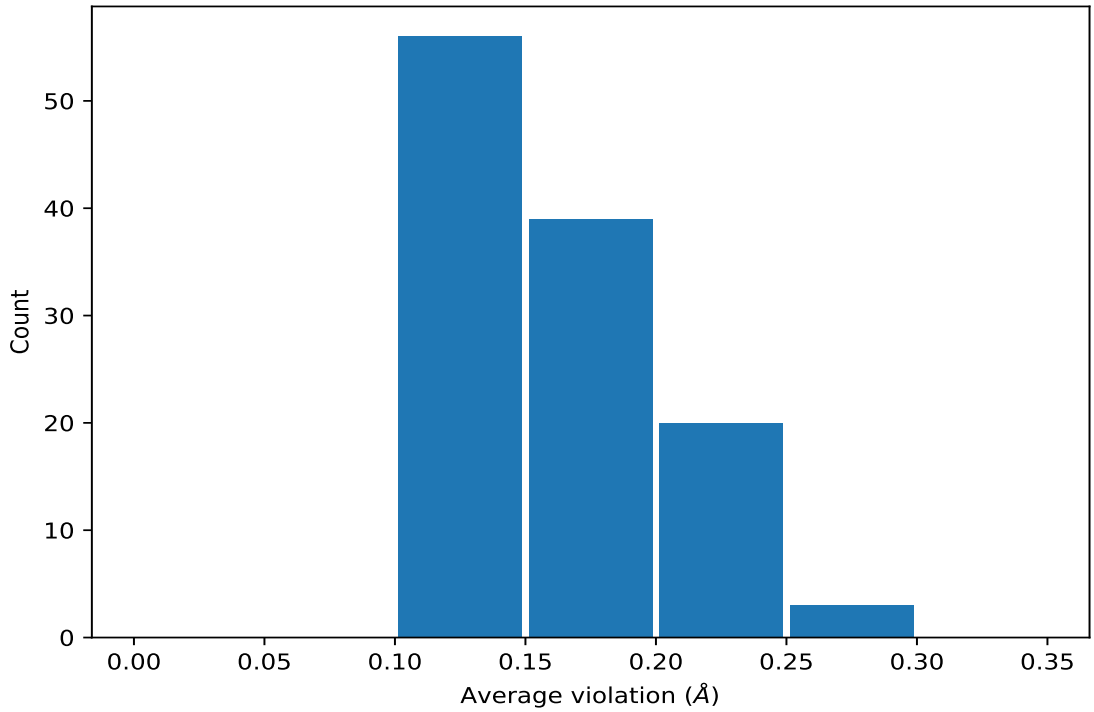

9.4.2 Table: Most violated distance restraints (i)

The following table provides the mean and the standard deviation of the violation for each restraint sorted by number of violated models and the mean value. The Key (restraint list ID, restraint ID) is the unique identifier for a given restraint. Rows with same key represent combinatorial or ambiguous restraints and are counted as a single restraint.

Key	Atom-1	Atom-2	Models[1]	Mean (Å)	SD[1] (Å)	Median (Å)
(1,746)	1:A:7:THR:HG21	1:A:8:PRO:HB3	20	0.28	0.07	0.26
(1,746)	1:A:7:THR:HG22	1:A:8:PRO:HB3	20	0.28	0.07	0.26
(1,746)	1:A:7:THR:HG23	1:A:8:PRO:HB3	20	0.28	0.07	0.26
(2,60)	1:A:29:LYS:H	1:A:33:ARG:HG2	18	0.19	0.04	0.19
(1,76)	1:A:2:THR:HG21	1:A:18:LEU:H	16	0.22	0.06	0.22
(1,76)	1:A:2:THR:HG22	1:A:18:LEU:H	16	0.22	0.06	0.22
(1,76)	1:A:2:THR:HG23	1:A:18:LEU:H	16	0.22	0.06	0.22
(1,548)	1:A:2:THR:HG21	1:A:18:LEU:HB2	16	0.18	0.07	0.16
(1,548)	1:A:2:THR:HG22	1:A:18:LEU:HB2	16	0.18	0.07	0.16
(1,548)	1:A:2:THR:HG23	1:A:18:LEU:HB2	16	0.18	0.07	0.16
(1,916)	1:A:63:GLU:HB3	1:A:64:TYR:HD1	16	0.16	0.03	0.16
(1,916)	1:A:63:GLU:HB3	1:A:64:TYR:HD2	16	0.16	0.03	0.16
(1,389)	1:A:61:ALA:H	1:A:62:GLY:HA3	14	0.15	0.03	0.15
(1,693)	1:A:2:THR:HG21	1:A:75:PHE:HB2	13	0.17	0.05	0.15
(1,693)	1:A:2:THR:HG22	1:A:75:PHE:HB2	13	0.17	0.05	0.15
(1,693)	1:A:2:THR:HG23	1:A:75:PHE:HB2	13	0.17	0.05	0.15

Continued on next page...

Continued from previous page...

Key	Atom-1	Atom-2	Models[1]	Mean (Å)	SD[1] (Å)	Median (Å)
(1,872)	1:A:28:TYR:HD1	1:A:33:ARG:HB2	13	0.16	0.04	0.15
(1,872)	1:A:28:TYR:HD2	1:A:33:ARG:HB2	13	0.16	0.04	0.15
(1,332)	1:A:29:LYS:HB2	1:A:32:GLU:H	12	0.14	0.02	0.14
(1,826)	1:A:7:THR:HG21	1:A:82:PRO:HB2	11	0.21	0.08	0.2
(1,826)	1:A:7:THR:HG22	1:A:82:PRO:HB2	11	0.21	0.08	0.2
(1,826)	1:A:7:THR:HG23	1:A:82:PRO:HB2	11	0.21	0.08	0.2
(1,599)	1:A:34:LEU:HG	1:A:51:LEU:HD21	11	0.2	0.08	0.16
(1,599)	1:A:34:LEU:HG	1:A:51:LEU:HD22	11	0.2	0.08	0.16
(1,599)	1:A:34:LEU:HG	1:A:51:LEU:HD23	11	0.2	0.08	0.16
(1,734)	1:A:8:PRO:HB3	1:A:82:PRO:HA	10	0.17	0.07	0.15
(2,202)	1:A:29:LYS:HB3	1:A:51:LEU:HG	10	0.16	0.03	0.16
(2,57)	1:A:29:LYS:HG2	1:A:30:ASP:HB3	8	0.21	0.04	0.2
(2,182)	1:A:34:LEU:HD11	1:A:37:GLN:H	8	0.17	0.05	0.16
(2,182)	1:A:34:LEU:HD12	1:A:37:GLN:H	8	0.17	0.05	0.16
(2,182)	1:A:34:LEU:HD13	1:A:37:GLN:H	8	0.17	0.05	0.16
(2,271)	1:A:42:LEU:HD11	1:A:51:LEU:HB3	8	0.13	0.01	0.13
(2,271)	1:A:42:LEU:HD12	1:A:51:LEU:HB3	8	0.13	0.01	0.13
(2,271)	1:A:42:LEU:HD13	1:A:51:LEU:HB3	8	0.13	0.01	0.13
(1,970)	1:A:61:ALA:HA	1:A:64:TYR:HD1	7	0.17	0.02	0.18
(1,970)	1:A:61:ALA:HA	1:A:64:TYR:HD2	7	0.17	0.02	0.18
(1,768)	1:A:34:LEU:HD21	1:A:35:ALA:HB1	5	0.24	0.02	0.24
(1,768)	1:A:34:LEU:HD21	1:A:35:ALA:HB2	5	0.24	0.02	0.24
(1,768)	1:A:34:LEU:HD21	1:A:35:ALA:HB3	5	0.24	0.02	0.24
(1,768)	1:A:34:LEU:HD22	1:A:35:ALA:HB1	5	0.24	0.02	0.24
(1,768)	1:A:34:LEU:HD22	1:A:35:ALA:HB2	5	0.24	0.02	0.24
(1,768)	1:A:34:LEU:HD22	1:A:35:ALA:HB3	5	0.24	0.02	0.24
(1,768)	1:A:34:LEU:HD23	1:A:35:ALA:HB1	5	0.24	0.02	0.24
(1,768)	1:A:34:LEU:HD23	1:A:35:ALA:HB2	5	0.24	0.02	0.24
(1,768)	1:A:34:LEU:HD23	1:A:35:ALA:HB3	5	0.24	0.02	0.24
(2,157)	1:A:20:GLY:HA3	1:A:21:PRO:HB3	5	0.18	0.04	0.18
(1,688)	1:A:1:MET:HA	1:A:74:ILE:HG21	5	0.16	0.01	0.16
(1,688)	1:A:1:MET:HA	1:A:74:ILE:HG22	5	0.16	0.01	0.16
(1,688)	1:A:1:MET:HA	1:A:74:ILE:HG23	5	0.16	0.01	0.16
(1,141)	1:A:4:VAL:HG21	1:A:13:GLU:H	5	0.15	0.03	0.17
(1,141)	1:A:4:VAL:HG22	1:A:13:GLU:H	5	0.15	0.03	0.17
(1,141)	1:A:4:VAL:HG23	1:A:13:GLU:H	5	0.15	0.03	0.17
(1,636)	1:A:34:LEU:HG	1:A:51:LEU:HG	5	0.15	0.03	0.15
(1,945)	1:A:27:TRP:HZ2	1:A:51:LEU:HD11	5	0.13	0.02	0.13
(1,945)	1:A:27:TRP:HZ2	1:A:51:LEU:HD12	5	0.13	0.02	0.13
(1,945)	1:A:27:TRP:HZ2	1:A:51:LEU:HD13	5	0.13	0.02	0.13
(2,257)	1:A:7:THR:HG21	1:A:80:GLU:HA	4	0.18	0.05	0.16
(2,257)	1:A:7:THR:HG22	1:A:80:GLU:HA	4	0.18	0.05	0.16

Continued on next page...

Continued from previous page...

Key	Atom-1	Atom-2	Models[1]	Mean (Å)	SD[1] (Å)	Median (Å)
(2,257)	1:A:7:THR:HG23	1:A:80:GLU:HA	4	0.18	0.05	0.16
(1,853)	1:A:27:TRP:HE3	1:A:34:LEU:HG	4	0.14	0.03	0.12
(1,539)	1:A:16:VAL:HG21	1:A:73:ARG:HB2	4	0.13	0.01	0.13
(1,539)	1:A:16:VAL:HG21	1:A:73:ARG:HB3	4	0.13	0.01	0.13
(1,539)	1:A:16:VAL:HG22	1:A:73:ARG:HB2	4	0.13	0.01	0.13
(1,539)	1:A:16:VAL:HG22	1:A:73:ARG:HB3	4	0.13	0.01	0.13
(1,539)	1:A:16:VAL:HG23	1:A:73:ARG:HB2	4	0.13	0.01	0.13
(1,539)	1:A:16:VAL:HG23	1:A:73:ARG:HB3	4	0.13	0.01	0.13
(1,467)	1:A:2:THR:HG21	1:A:4:VAL:HG21	4	0.12	0.01	0.12
(1,467)	1:A:2:THR:HG21	1:A:4:VAL:HG22	4	0.12	0.01	0.12
(1,467)	1:A:2:THR:HG21	1:A:4:VAL:HG23	4	0.12	0.01	0.12
(1,467)	1:A:2:THR:HG22	1:A:4:VAL:HG21	4	0.12	0.01	0.12
(1,467)	1:A:2:THR:HG22	1:A:4:VAL:HG22	4	0.12	0.01	0.12
(1,467)	1:A:2:THR:HG22	1:A:4:VAL:HG23	4	0.12	0.01	0.12
(1,467)	1:A:2:THR:HG23	1:A:4:VAL:HG21	4	0.12	0.01	0.12
(1,467)	1:A:2:THR:HG23	1:A:4:VAL:HG22	4	0.12	0.01	0.12
(1,467)	1:A:2:THR:HG23	1:A:4:VAL:HG23	4	0.12	0.01	0.12
(1,619)	1:A:43:GLU:HB3	1:A:48:ARG:HG2	4	0.12	0.01	0.12
(1,619)	1:A:43:GLU:HB3	1:A:48:ARG:HG3	4	0.12	0.01	0.12
(2,154)	1:A:18:LEU:HD11	1:A:49:GLN:HE22	3	0.17	0.05	0.14
(2,154)	1:A:18:LEU:HD12	1:A:49:GLN:HE22	3	0.17	0.05	0.14
(2,154)	1:A:18:LEU:HD13	1:A:49:GLN:HE22	3	0.17	0.05	0.14
(2,37)	1:A:2:THR:HG21	1:A:4:VAL:HB	3	0.16	0.03	0.16
(2,37)	1:A:2:THR:HG22	1:A:4:VAL:HB	3	0.16	0.03	0.16
(2,37)	1:A:2:THR:HG23	1:A:4:VAL:HB	3	0.16	0.03	0.16
(1,129)	1:A:33:ARG:HD2	1:A:34:LEU:H	3	0.14	0.02	0.15
(1,129)	1:A:33:ARG:HD3	1:A:34:LEU:H	3	0.14	0.02	0.15
(1,925)	1:A:62:GLY:HA2	1:A:64:TYR:HE1	3	0.14	0.0	0.14
(1,925)	1:A:62:GLY:HA2	1:A:64:TYR:HE2	3	0.14	0.0	0.14
(2,131)	1:A:13:GLU:HB3	1:A:50:VAL:HG21	3	0.13	0.02	0.13
(2,131)	1:A:13:GLU:HB3	1:A:50:VAL:HG22	3	0.13	0.02	0.13
(2,131)	1:A:13:GLU:HB3	1:A:50:VAL:HG23	3	0.13	0.02	0.13
(1,547)	1:A:2:THR:HG21	1:A:18:LEU:HD21	3	0.13	0.01	0.13
(1,547)	1:A:2:THR:HG21	1:A:18:LEU:HD22	3	0.13	0.01	0.13
(1,547)	1:A:2:THR:HG21	1:A:18:LEU:HD23	3	0.13	0.01	0.13
(1,547)	1:A:2:THR:HG22	1:A:18:LEU:HD21	3	0.13	0.01	0.13
(1,547)	1:A:2:THR:HG22	1:A:18:LEU:HD22	3	0.13	0.01	0.13
(1,547)	1:A:2:THR:HG22	1:A:18:LEU:HD23	3	0.13	0.01	0.13
(1,547)	1:A:2:THR:HG23	1:A:18:LEU:HD21	3	0.13	0.01	0.13
(1,547)	1:A:2:THR:HG23	1:A:18:LEU:HD22	3	0.13	0.01	0.13
(1,547)	1:A:2:THR:HG23	1:A:18:LEU:HD23	3	0.13	0.01	0.13
(2,293)	1:A:62:GLY:HA3	1:A:79:VAL:HG21	3	0.13	0.01	0.12

Continued on next page...

Continued from previous page...

Key	Atom-1	Atom-2	Models[1]	Mean (Å)	SD[1] (Å)	Median (Å)
(2,293)	1:A:62:GLY:HA3	1:A:79:VAL:HG22	3	0.13	0.01	0.12
(2,293)	1:A:62:GLY:HA3	1:A:79:VAL:HG23	3	0.13	0.01	0.12
(2,52)	1:A:26:ARG:HB3	1:A:28:TYR:HB2	3	0.12	0.02	0.11
(2,59)	1:A:32:GLU:HG2	1:A:33:ARG:HB2	2	0.21	0.1	0.21
(2,221)	1:A:25:VAL:HA	1:A:49:GLN:HG2	2	0.16	0.03	0.16
(1,366)	1:A:9:GLY:H	1:A:56:ALA:H	2	0.15	0.02	0.15
(1,427)	1:A:57:ARG:HB3	1:A:60:ASP:H	2	0.15	0.0	0.15
(1,504)	1:A:8:PRO:HG3	1:A:82:PRO:HB2	2	0.14	0.03	0.14
(1,578)	1:A:29:LYS:HE3	1:A:62:GLY:HA2	2	0.12	0.01	0.12
(1,91)	1:A:27:TRP:HE1	1:A:42:LEU:HD11	2	0.12	0.0	0.12
(1,91)	1:A:27:TRP:HE1	1:A:42:LEU:HD12	2	0.12	0.0	0.12
(1,91)	1:A:27:TRP:HE1	1:A:42:LEU:HD13	2	0.12	0.0	0.12
(1,499)	1:A:8:PRO:HA	1:A:56:ALA:HB1	2	0.12	0.0	0.12
(1,499)	1:A:8:PRO:HA	1:A:56:ALA:HB2	2	0.12	0.0	0.12
(1,499)	1:A:8:PRO:HA	1:A:56:ALA:HB3	2	0.12	0.0	0.12
(1,861)	1:A:28:TYR:HE1	1:A:32:GLU:HA	2	0.12	0.0	0.12
(1,861)	1:A:28:TYR:HE2	1:A:32:GLU:HA	2	0.12	0.0	0.12
(1,105)	1:A:29:LYS:H	1:A:32:GLU:HB2	2	0.11	0.0	0.11

[1]Number of violated models, [2]Standard deviation

9.5 All violated distance restraints (i)

9.5.1 Histogram : Distribution of distance violations (i)

The following histogram shows the distribution of the absolute value of the violation for all violated restraints in the ensemble.

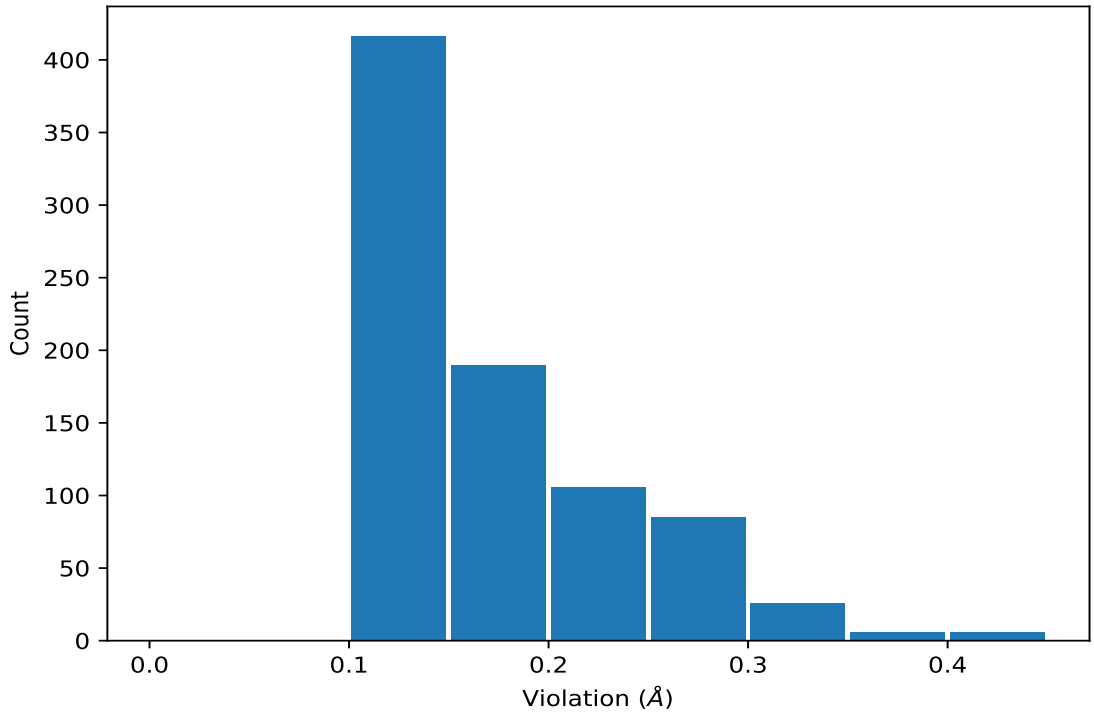

9.5.2 Table : All distance violations (i)

The following table lists the absolute value of the violation for each restraint in the ensemble sorted by its value. The Key (restraint list ID, restraint ID) is the unique identifier for a given restraint. Rows with same key represent combinatorial or ambiguous restraints and are counted as a single restraint.

Key	Atom-1	Atom-2	Model ID	Violation (Å)
(1,746)	1:A:7:THR:HG21	1:A:8:PRO:HB3	8	0.44
(1,746)	1:A:7:THR:HG22	1:A:8:PRO:HB3	8	0.44
(1,746)	1:A:7:THR:HG23	1:A:8:PRO:HB3	8	0.44
(1,746)	1:A:7:THR:HG21	1:A:8:PRO:HB3	7	0.43
(1,746)	1:A:7:THR:HG22	1:A:8:PRO:HB3	7	0.43
(1,746)	1:A:7:THR:HG23	1:A:8:PRO:HB3	7	0.43
(1,548)	1:A:2:THR:HG21	1:A:18:LEU:HB2	5	0.39
(1,548)	1:A:2:THR:HG22	1:A:18:LEU:HB2	5	0.39
(1,548)	1:A:2:THR:HG23	1:A:18:LEU:HB2	5	0.39
(1,599)	1:A:34:LEU:HG	1:A:51:LEU:HD21	14	0.36
(1,599)	1:A:34:LEU:HG	1:A:51:LEU:HD22	14	0.36
(1,599)	1:A:34:LEU:HG	1:A:51:LEU:HD23	14	0.36
(1,734)	1:A:8:PRO:HB3	1:A:82:PRO:HA	18	0.35
(1,548)	1:A:2:THR:HG21	1:A:18:LEU:HB2	12	0.35
(1,548)	1:A:2:THR:HG22	1:A:18:LEU:HB2	12	0.35
(1,548)	1:A:2:THR:HG23	1:A:18:LEU:HB2	12	0.35

Continued on next page...

Continued from previous page...

Key	Atom-1	Atom-2	Model ID	Violation (Å)
(1,826)	1:A:7:THR:HG21	1:A:82:PRO:HB2	1	0.34
(1,826)	1:A:7:THR:HG22	1:A:82:PRO:HB2	1	0.34
(1,826)	1:A:7:THR:HG23	1:A:82:PRO:HB2	1	0.34
(1,826)	1:A:7:THR:HG21	1:A:82:PRO:HB2	20	0.33
(1,826)	1:A:7:THR:HG22	1:A:82:PRO:HB2	20	0.33
(1,826)	1:A:7:THR:HG23	1:A:82:PRO:HB2	20	0.33
(1,746)	1:A:7:THR:HG21	1:A:8:PRO:HB3	2	0.33
(1,746)	1:A:7:THR:HG22	1:A:8:PRO:HB3	2	0.33
(1,746)	1:A:7:THR:HG23	1:A:8:PRO:HB3	2	0.33
(1,746)	1:A:7:THR:HG21	1:A:8:PRO:HB3	5	0.33
(1,746)	1:A:7:THR:HG22	1:A:8:PRO:HB3	5	0.33
(1,746)	1:A:7:THR:HG23	1:A:8:PRO:HB3	5	0.33
(1,76)	1:A:2:THR:HG21	1:A:18:LEU:H	17	0.32
(1,76)	1:A:2:THR:HG22	1:A:18:LEU:H	17	0.32
(1,76)	1:A:2:THR:HG23	1:A:18:LEU:H	17	0.32
(1,746)	1:A:7:THR:HG21	1:A:8:PRO:HB3	6	0.32
(1,746)	1:A:7:THR:HG22	1:A:8:PRO:HB3	6	0.32
(1,746)	1:A:7:THR:HG23	1:A:8:PRO:HB3	6	0.32
(2,59)	1:A:32:GLU:HG2	1:A:33:ARG:HB2	3	0.31
(1,599)	1:A:34:LEU:HG	1:A:51:LEU:HD21	18	0.31
(1,599)	1:A:34:LEU:HG	1:A:51:LEU:HD22	18	0.31
(1,599)	1:A:34:LEU:HG	1:A:51:LEU:HD23	18	0.31
(1,76)	1:A:2:THR:HG21	1:A:18:LEU:H	8	0.3
(1,76)	1:A:2:THR:HG22	1:A:18:LEU:H	8	0.3
(1,76)	1:A:2:THR:HG23	1:A:18:LEU:H	8	0.3
(1,76)	1:A:2:THR:HG21	1:A:18:LEU:H	20	0.3
(1,76)	1:A:2:THR:HG22	1:A:18:LEU:H	20	0.3
(1,76)	1:A:2:THR:HG23	1:A:18:LEU:H	20	0.3
(1,746)	1:A:7:THR:HG21	1:A:8:PRO:HB3	10	0.3
(1,746)	1:A:7:THR:HG22	1:A:8:PRO:HB3	10	0.3
(1,746)	1:A:7:THR:HG23	1:A:8:PRO:HB3	10	0.3
(1,746)	1:A:7:THR:HG21	1:A:8:PRO:HB3	11	0.3
(1,746)	1:A:7:THR:HG22	1:A:8:PRO:HB3	11	0.3
(1,746)	1:A:7:THR:HG23	1:A:8:PRO:HB3	11	0.3
(1,746)	1:A:7:THR:HG21	1:A:8:PRO:HB3	13	0.3
(1,746)	1:A:7:THR:HG22	1:A:8:PRO:HB3	13	0.3
(1,746)	1:A:7:THR:HG23	1:A:8:PRO:HB3	13	0.3
(1,746)	1:A:7:THR:HG21	1:A:8:PRO:HB3	16	0.3
(1,746)	1:A:7:THR:HG22	1:A:8:PRO:HB3	16	0.3
(1,746)	1:A:7:THR:HG23	1:A:8:PRO:HB3	16	0.3
(2,57)	1:A:29:LYS:HG2	1:A:30:ASP:HB3	7	0.29
(2,182)	1:A:34:LEU:HD11	1:A:37:GLN:H	5	0.28

Continued on next page...

Continued from previous page...

Key	Atom-1	Atom-2	Model ID	Violation (Å)
(2,182)	1:A:34:LEU:HD12	1:A:37:GLN:H	5	0.28
(2,182)	1:A:34:LEU:HD13	1:A:37:GLN:H	5	0.28
(1,826)	1:A:7:THR:HG21	1:A:82:PRO:HB2	6	0.28
(1,826)	1:A:7:THR:HG22	1:A:82:PRO:HB2	6	0.28
(1,826)	1:A:7:THR:HG23	1:A:82:PRO:HB2	6	0.28
(1,872)	1:A:28:TYR:HD1	1:A:33:ARG:HB2	2	0.27
(1,872)	1:A:28:TYR:HD2	1:A:33:ARG:HB2	2	0.27
(1,746)	1:A:7:THR:HG21	1:A:8:PRO:HB3	9	0.27
(1,746)	1:A:7:THR:HG22	1:A:8:PRO:HB3	9	0.27
(1,746)	1:A:7:THR:HG23	1:A:8:PRO:HB3	9	0.27
(1,426)	1:A:57:ARG:HA	1:A:60:ASP:H	6	0.27
(2,57)	1:A:29:LYS:HG2	1:A:30:ASP:HB3	6	0.26
(2,257)	1:A:7:THR:HG21	1:A:80:GLU:HA	18	0.26
(2,257)	1:A:7:THR:HG22	1:A:80:GLU:HA	18	0.26
(2,257)	1:A:7:THR:HG23	1:A:80:GLU:HA	18	0.26
(1,768)	1:A:34:LEU:HD21	1:A:35:ALA:HB1	10	0.26
(1,768)	1:A:34:LEU:HD21	1:A:35:ALA:HB2	10	0.26
(1,768)	1:A:34:LEU:HD21	1:A:35:ALA:HB3	10	0.26
(1,768)	1:A:34:LEU:HD22	1:A:35:ALA:HB1	10	0.26
(1,768)	1:A:34:LEU:HD22	1:A:35:ALA:HB2	10	0.26
(1,768)	1:A:34:LEU:HD22	1:A:35:ALA:HB3	10	0.26
(1,768)	1:A:34:LEU:HD23	1:A:35:ALA:HB1	10	0.26
(1,768)	1:A:34:LEU:HD23	1:A:35:ALA:HB2	10	0.26
(1,768)	1:A:34:LEU:HD23	1:A:35:ALA:HB3	10	0.26
(1,76)	1:A:2:THR:HG21	1:A:18:LEU:H	6	0.26
(1,76)	1:A:2:THR:HG22	1:A:18:LEU:H	6	0.26
(1,76)	1:A:2:THR:HG23	1:A:18:LEU:H	6	0.26
(1,76)	1:A:2:THR:HG21	1:A:18:LEU:H	14	0.26
(1,76)	1:A:2:THR:HG22	1:A:18:LEU:H	14	0.26
(1,76)	1:A:2:THR:HG23	1:A:18:LEU:H	14	0.26
(1,76)	1:A:2:THR:HG21	1:A:18:LEU:H	16	0.26
(1,76)	1:A:2:THR:HG22	1:A:18:LEU:H	16	0.26
(1,76)	1:A:2:THR:HG23	1:A:18:LEU:H	16	0.26
(1,746)	1:A:7:THR:HG21	1:A:8:PRO:HB3	14	0.26
(1,746)	1:A:7:THR:HG22	1:A:8:PRO:HB3	14	0.26
(1,746)	1:A:7:THR:HG23	1:A:8:PRO:HB3	14	0.26
(1,599)	1:A:34:LEU:HG	1:A:51:LEU:HD21	7	0.26
(1,599)	1:A:34:LEU:HG	1:A:51:LEU:HD22	7	0.26
(1,599)	1:A:34:LEU:HG	1:A:51:LEU:HD23	7	0.26
(1,599)	1:A:34:LEU:HG	1:A:51:LEU:HD21	9	0.26
(1,599)	1:A:34:LEU:HG	1:A:51:LEU:HD22	9	0.26
(1,599)	1:A:34:LEU:HG	1:A:51:LEU:HD23	9	0.26

Continued on next page...

Continued from previous page...

Key	Atom-1	Atom-2	Model ID	Violation (Å)
(2,60)	1:A:29:LYS:H	1:A:33:ARG:HG2	1	0.25
(2,60)	1:A:29:LYS:H	1:A:33:ARG:HG2	6	0.25
(1,826)	1:A:7:THR:HG21	1:A:82:PRO:HB2	4	0.25
(1,826)	1:A:7:THR:HG22	1:A:82:PRO:HB2	4	0.25
(1,826)	1:A:7:THR:HG23	1:A:82:PRO:HB2	4	0.25
(1,768)	1:A:34:LEU:HD21	1:A:35:ALA:HB1	3	0.25
(1,768)	1:A:34:LEU:HD21	1:A:35:ALA:HB2	3	0.25
(1,768)	1:A:34:LEU:HD21	1:A:35:ALA:HB3	3	0.25
(1,768)	1:A:34:LEU:HD22	1:A:35:ALA:HB1	3	0.25
(1,768)	1:A:34:LEU:HD22	1:A:35:ALA:HB2	3	0.25
(1,768)	1:A:34:LEU:HD22	1:A:35:ALA:HB3	3	0.25
(1,768)	1:A:34:LEU:HD23	1:A:35:ALA:HB1	3	0.25
(1,768)	1:A:34:LEU:HD23	1:A:35:ALA:HB2	3	0.25
(1,768)	1:A:34:LEU:HD23	1:A:35:ALA:HB3	3	0.25
(1,746)	1:A:7:THR:HG21	1:A:8:PRO:HB3	12	0.25
(1,746)	1:A:7:THR:HG22	1:A:8:PRO:HB3	12	0.25
(1,746)	1:A:7:THR:HG23	1:A:8:PRO:HB3	12	0.25
(1,746)	1:A:7:THR:HG21	1:A:8:PRO:HB3	17	0.25
(1,746)	1:A:7:THR:HG22	1:A:8:PRO:HB3	17	0.25
(1,746)	1:A:7:THR:HG23	1:A:8:PRO:HB3	17	0.25
(1,693)	1:A:2:THR:HG21	1:A:75:PHE:HB2	17	0.25
(1,693)	1:A:2:THR:HG22	1:A:75:PHE:HB2	17	0.25
(1,693)	1:A:2:THR:HG23	1:A:75:PHE:HB2	17	0.25
(2,154)	1:A:18:LEU:HD11	1:A:49:GLN:HE22	18	0.24
(2,154)	1:A:18:LEU:HD12	1:A:49:GLN:HE22	18	0.24
(2,154)	1:A:18:LEU:HD13	1:A:49:GLN:HE22	18	0.24
(1,768)	1:A:34:LEU:HD21	1:A:35:ALA:HB1	11	0.24
(1,768)	1:A:34:LEU:HD21	1:A:35:ALA:HB2	11	0.24
(1,768)	1:A:34:LEU:HD21	1:A:35:ALA:HB3	11	0.24
(1,768)	1:A:34:LEU:HD22	1:A:35:ALA:HB1	11	0.24
(1,768)	1:A:34:LEU:HD22	1:A:35:ALA:HB2	11	0.24
(1,768)	1:A:34:LEU:HD22	1:A:35:ALA:HB3	11	0.24
(1,768)	1:A:34:LEU:HD23	1:A:35:ALA:HB1	11	0.24
(1,768)	1:A:34:LEU:HD23	1:A:35:ALA:HB2	11	0.24
(1,768)	1:A:34:LEU:HD23	1:A:35:ALA:HB3	11	0.24
(1,768)	1:A:34:LEU:HD21	1:A:35:ALA:HB1	19	0.24
(1,768)	1:A:34:LEU:HD21	1:A:35:ALA:HB2	19	0.24
(1,768)	1:A:34:LEU:HD21	1:A:35:ALA:HB3	19	0.24
(1,768)	1:A:34:LEU:HD22	1:A:35:ALA:HB1	19	0.24
(1,768)	1:A:34:LEU:HD22	1:A:35:ALA:HB2	19	0.24
(1,768)	1:A:34:LEU:HD22	1:A:35:ALA:HB3	19	0.24
(1,768)	1:A:34:LEU:HD23	1:A:35:ALA:HB1	19	0.24

Continued on next page...

Continued from previous page...

Key	Atom-1	Atom-2	Model ID	Violation (Å)
(1,768)	1:A:34:LEU:HD23	1:A:35:ALA:HB2	19	0.24
(1,768)	1:A:34:LEU:HD23	1:A:35:ALA:HB3	19	0.24
(1,746)	1:A:7:THR:HG21	1:A:8:PRO:HB3	18	0.24
(1,746)	1:A:7:THR:HG22	1:A:8:PRO:HB3	18	0.24
(1,746)	1:A:7:THR:HG23	1:A:8:PRO:HB3	18	0.24
(1,693)	1:A:2:THR:HG21	1:A:75:PHE:HB2	4	0.24
(1,693)	1:A:2:THR:HG22	1:A:75:PHE:HB2	4	0.24
(1,693)	1:A:2:THR:HG23	1:A:75:PHE:HB2	4	0.24
(1,216)	1:A:57:ARG:H	1:A:60:ASP:HB2	6	0.24
(2,60)	1:A:29:LYS:H	1:A:33:ARG:HG2	9	0.23
(2,182)	1:A:34:LEU:HD11	1:A:37:GLN:H	7	0.23
(2,182)	1:A:34:LEU:HD12	1:A:37:GLN:H	7	0.23
(2,182)	1:A:34:LEU:HD13	1:A:37:GLN:H	7	0.23
(2,157)	1:A:20:GLY:HA3	1:A:21:PRO:HB3	9	0.23
(2,157)	1:A:20:GLY:HA3	1:A:21:PRO:HB3	19	0.23
(1,826)	1:A:7:THR:HG21	1:A:82:PRO:HB2	11	0.23
(1,826)	1:A:7:THR:HG22	1:A:82:PRO:HB2	11	0.23
(1,826)	1:A:7:THR:HG23	1:A:82:PRO:HB2	11	0.23
(1,76)	1:A:2:THR:HG21	1:A:18:LEU:H	13	0.23
(1,76)	1:A:2:THR:HG22	1:A:18:LEU:H	13	0.23
(1,76)	1:A:2:THR:HG23	1:A:18:LEU:H	13	0.23
(1,734)	1:A:8:PRO:HB3	1:A:82:PRO:HA	10	0.23
(1,693)	1:A:2:THR:HG21	1:A:75:PHE:HB2	6	0.23
(1,693)	1:A:2:THR:HG22	1:A:75:PHE:HB2	6	0.23
(1,693)	1:A:2:THR:HG23	1:A:75:PHE:HB2	6	0.23
(1,693)	1:A:2:THR:HG21	1:A:75:PHE:HB2	20	0.23
(1,693)	1:A:2:THR:HG22	1:A:75:PHE:HB2	20	0.23
(1,693)	1:A:2:THR:HG23	1:A:75:PHE:HB2	20	0.23
(1,599)	1:A:34:LEU:HG	1:A:51:LEU:HD21	20	0.23
(1,599)	1:A:34:LEU:HG	1:A:51:LEU:HD22	20	0.23
(1,599)	1:A:34:LEU:HG	1:A:51:LEU:HD23	20	0.23
(1,916)	1:A:63:GLU:HB3	1:A:64:TYR:HD1	4	0.22
(1,916)	1:A:63:GLU:HB3	1:A:64:TYR:HD2	4	0.22
(1,76)	1:A:2:THR:HG21	1:A:18:LEU:H	15	0.22
(1,76)	1:A:2:THR:HG22	1:A:18:LEU:H	15	0.22
(1,76)	1:A:2:THR:HG23	1:A:18:LEU:H	15	0.22
(1,746)	1:A:7:THR:HG21	1:A:8:PRO:HB3	1	0.22
(1,746)	1:A:7:THR:HG22	1:A:8:PRO:HB3	1	0.22
(1,746)	1:A:7:THR:HG23	1:A:8:PRO:HB3	1	0.22
(1,746)	1:A:7:THR:HG21	1:A:8:PRO:HB3	15	0.22
(1,746)	1:A:7:THR:HG22	1:A:8:PRO:HB3	15	0.22
(1,746)	1:A:7:THR:HG23	1:A:8:PRO:HB3	15	0.22

Continued on next page...

Continued from previous page...

Key	Atom-1	Atom-2	Model ID	Violation (Å)
(2,60)	1:A:29:LYS:H	1:A:33:ARG:HG2	2	0.21
(2,60)	1:A:29:LYS:H	1:A:33:ARG:HG2	11	0.21
(2,60)	1:A:29:LYS:H	1:A:33:ARG:HG2	20	0.21
(2,57)	1:A:29:LYS:HG2	1:A:30:ASP:HB3	11	0.21
(2,57)	1:A:29:LYS:HG2	1:A:30:ASP:HB3	16	0.21
(2,202)	1:A:29:LYS:HB3	1:A:51:LEU:HG	10	0.21
(1,872)	1:A:28:TYR:HD1	1:A:33:ARG:HB2	1	0.21
(1,872)	1:A:28:TYR:HD2	1:A:33:ARG:HB2	1	0.21
(1,76)	1:A:2:THR:HG21	1:A:18:LEU:H	4	0.21
(1,76)	1:A:2:THR:HG22	1:A:18:LEU:H	4	0.21
(1,76)	1:A:2:THR:HG23	1:A:18:LEU:H	4	0.21
(1,746)	1:A:7:THR:HG21	1:A:8:PRO:HB3	20	0.21
(1,746)	1:A:7:THR:HG22	1:A:8:PRO:HB3	20	0.21
(1,746)	1:A:7:THR:HG23	1:A:8:PRO:HB3	20	0.21
(1,553)	1:A:23:GLY:HA3	1:A:25:VAL:HG21	14	0.21
(1,553)	1:A:23:GLY:HA3	1:A:25:VAL:HG22	14	0.21
(1,553)	1:A:23:GLY:HA3	1:A:25:VAL:HG23	14	0.21
(1,420)	1:A:37:GLN:HB2	1:A:40:VAL:H	3	0.21
(1,389)	1:A:61:ALA:H	1:A:62:GLY:HA3	5	0.21
(2,60)	1:A:29:LYS:H	1:A:33:ARG:HG2	4	0.2
(2,60)	1:A:29:LYS:H	1:A:33:ARG:HG2	13	0.2
(2,57)	1:A:29:LYS:HG2	1:A:30:ASP:HB3	2	0.2
(2,37)	1:A:2:THR:HG21	1:A:4:VAL:HB	16	0.2
(2,37)	1:A:2:THR:HG22	1:A:4:VAL:HB	16	0.2
(2,37)	1:A:2:THR:HG23	1:A:4:VAL:HB	16	0.2
(1,970)	1:A:61:ALA:HA	1:A:64:TYR:HD1	11	0.2
(1,970)	1:A:61:ALA:HA	1:A:64:TYR:HD2	11	0.2
(1,916)	1:A:63:GLU:HB3	1:A:64:TYR:HD1	12	0.2
(1,916)	1:A:63:GLU:HB3	1:A:64:TYR:HD2	12	0.2
(1,826)	1:A:7:THR:HG21	1:A:82:PRO:HB2	3	0.2
(1,826)	1:A:7:THR:HG22	1:A:82:PRO:HB2	3	0.2
(1,826)	1:A:7:THR:HG23	1:A:82:PRO:HB2	3	0.2
(1,76)	1:A:2:THR:HG21	1:A:18:LEU:H	3	0.2
(1,76)	1:A:2:THR:HG22	1:A:18:LEU:H	3	0.2
(1,76)	1:A:2:THR:HG23	1:A:18:LEU:H	3	0.2
(1,746)	1:A:7:THR:HG21	1:A:8:PRO:HB3	3	0.2
(1,746)	1:A:7:THR:HG22	1:A:8:PRO:HB3	3	0.2
(1,746)	1:A:7:THR:HG23	1:A:8:PRO:HB3	3	0.2
(1,746)	1:A:7:THR:HG21	1:A:8:PRO:HB3	19	0.2
(1,746)	1:A:7:THR:HG22	1:A:8:PRO:HB3	19	0.2
(1,746)	1:A:7:THR:HG23	1:A:8:PRO:HB3	19	0.2
(1,693)	1:A:2:THR:HG21	1:A:75:PHE:HB2	8	0.2

Continued on next page...

Continued from previous page...

Key	Atom-1	Atom-2	Model ID	Violation (Å)
(1,693)	1:A:2:THR:HG22	1:A:75:PHE:HB2	8	0.2
(1,693)	1:A:2:THR:HG23	1:A:75:PHE:HB2	8	0.2
(1,636)	1:A:34:LEU:HG	1:A:51:LEU:HG	14	0.2
(2,60)	1:A:29:LYS:H	1:A:33:ARG:HG2	8	0.19
(2,60)	1:A:29:LYS:H	1:A:33:ARG:HG2	19	0.19
(2,304)	1:A:18:LEU:HD11	1:A:75:PHE:HE1	15	0.19
(2,304)	1:A:18:LEU:HD11	1:A:75:PHE:HE2	15	0.19
(2,304)	1:A:18:LEU:HD12	1:A:75:PHE:HE1	15	0.19
(2,304)	1:A:18:LEU:HD12	1:A:75:PHE:HE2	15	0.19
(2,304)	1:A:18:LEU:HD13	1:A:75:PHE:HE1	15	0.19
(2,304)	1:A:18:LEU:HD13	1:A:75:PHE:HE2	15	0.19
(2,250)	1:A:2:THR:HG21	1:A:77:VAL:HG21	3	0.19
(2,250)	1:A:2:THR:HG21	1:A:77:VAL:HG22	3	0.19
(2,250)	1:A:2:THR:HG21	1:A:77:VAL:HG23	3	0.19
(2,250)	1:A:2:THR:HG22	1:A:77:VAL:HG21	3	0.19
(2,250)	1:A:2:THR:HG22	1:A:77:VAL:HG22	3	0.19
(2,250)	1:A:2:THR:HG22	1:A:77:VAL:HG23	3	0.19
(2,250)	1:A:2:THR:HG23	1:A:77:VAL:HG21	3	0.19
(2,250)	1:A:2:THR:HG23	1:A:77:VAL:HG22	3	0.19
(2,250)	1:A:2:THR:HG23	1:A:77:VAL:HG23	3	0.19
(2,221)	1:A:25:VAL:HA	1:A:49:GLN:HG2	10	0.19
(2,202)	1:A:29:LYS:HB3	1:A:51:LEU:HG	12	0.19
(1,916)	1:A:63:GLU:HB3	1:A:64:TYR:HD1	2	0.19
(1,916)	1:A:63:GLU:HB3	1:A:64:TYR:HD2	2	0.19
(1,872)	1:A:28:TYR:HD1	1:A:33:ARG:HB2	3	0.19
(1,872)	1:A:28:TYR:HD2	1:A:33:ARG:HB2	3	0.19
(1,826)	1:A:7:THR:HG21	1:A:82:PRO:HB2	15	0.19
(1,826)	1:A:7:THR:HG22	1:A:82:PRO:HB2	15	0.19
(1,826)	1:A:7:THR:HG23	1:A:82:PRO:HB2	15	0.19
(1,768)	1:A:34:LEU:HD21	1:A:35:ALA:HB1	2	0.19
(1,768)	1:A:34:LEU:HD21	1:A:35:ALA:HB2	2	0.19
(1,768)	1:A:34:LEU:HD21	1:A:35:ALA:HB3	2	0.19
(1,768)	1:A:34:LEU:HD22	1:A:35:ALA:HB1	2	0.19
(1,768)	1:A:34:LEU:HD22	1:A:35:ALA:HB2	2	0.19
(1,768)	1:A:34:LEU:HD22	1:A:35:ALA:HB3	2	0.19
(1,768)	1:A:34:LEU:HD23	1:A:35:ALA:HB1	2	0.19
(1,768)	1:A:34:LEU:HD23	1:A:35:ALA:HB2	2	0.19
(1,768)	1:A:34:LEU:HD23	1:A:35:ALA:HB3	2	0.19
(1,76)	1:A:2:THR:HG21	1:A:18:LEU:H	7	0.19
(1,76)	1:A:2:THR:HG22	1:A:18:LEU:H	7	0.19
(1,76)	1:A:2:THR:HG23	1:A:18:LEU:H	7	0.19
(1,548)	1:A:2:THR:HG21	1:A:18:LEU:HB2	7	0.19

Continued on next page...

Continued from previous page...

Key	Atom-1	Atom-2	Model ID	Violation (Å)
(1,548)	1:A:2:THR:HG22	1:A:18:LEU:HB2	7	0.19
(1,548)	1:A:2:THR:HG23	1:A:18:LEU:HB2	7	0.19
(1,331)	1:A:31:GLY:H	1:A:65:LEU:HD21	10	0.19
(1,331)	1:A:31:GLY:H	1:A:65:LEU:HD22	10	0.19
(1,331)	1:A:31:GLY:H	1:A:65:LEU:HD23	10	0.19
(1,141)	1:A:4:VAL:HG21	1:A:13:GLU:H	12	0.19
(1,141)	1:A:4:VAL:HG22	1:A:13:GLU:H	12	0.19
(1,141)	1:A:4:VAL:HG23	1:A:13:GLU:H	12	0.19
(2,91)	1:A:1:MET:HE1	1:A:74:ILE:HA	3	0.18
(2,91)	1:A:1:MET:HE2	1:A:74:ILE:HA	3	0.18
(2,91)	1:A:1:MET:HE3	1:A:74:ILE:HA	3	0.18
(2,60)	1:A:29:LYS:H	1:A:33:ARG:HG2	3	0.18
(2,60)	1:A:29:LYS:H	1:A:33:ARG:HG2	18	0.18
(2,257)	1:A:7:THR:HG21	1:A:80:GLU:HA	7	0.18
(2,257)	1:A:7:THR:HG22	1:A:80:GLU:HA	7	0.18
(2,257)	1:A:7:THR:HG23	1:A:80:GLU:HA	7	0.18
(2,202)	1:A:29:LYS:HB3	1:A:51:LEU:HG	3	0.18
(2,157)	1:A:20:GLY:HA3	1:A:21:PRO:HB3	4	0.18
(1,970)	1:A:61:ALA:HA	1:A:64:TYR:HD1	5	0.18
(1,970)	1:A:61:ALA:HA	1:A:64:TYR:HD2	5	0.18
(1,970)	1:A:61:ALA:HA	1:A:64:TYR:HD1	8	0.18
(1,970)	1:A:61:ALA:HA	1:A:64:TYR:HD2	8	0.18
(1,970)	1:A:61:ALA:HA	1:A:64:TYR:HD1	13	0.18
(1,970)	1:A:61:ALA:HA	1:A:64:TYR:HD2	13	0.18
(1,916)	1:A:63:GLU:HB3	1:A:64:TYR:HD1	8	0.18
(1,916)	1:A:63:GLU:HB3	1:A:64:TYR:HD2	8	0.18
(1,853)	1:A:27:TRP:HE3	1:A:34:LEU:HG	1	0.18
(1,76)	1:A:2:THR:HG21	1:A:18:LEU:H	19	0.18
(1,76)	1:A:2:THR:HG22	1:A:18:LEU:H	19	0.18
(1,76)	1:A:2:THR:HG23	1:A:18:LEU:H	19	0.18
(1,734)	1:A:8:PRO:HB3	1:A:82:PRO:HA	9	0.18
(1,548)	1:A:2:THR:HG21	1:A:18:LEU:HB2	1	0.18
(1,548)	1:A:2:THR:HG22	1:A:18:LEU:HB2	1	0.18
(1,548)	1:A:2:THR:HG23	1:A:18:LEU:HB2	1	0.18
(1,548)	1:A:2:THR:HG21	1:A:18:LEU:HB2	9	0.18
(1,548)	1:A:2:THR:HG22	1:A:18:LEU:HB2	9	0.18
(1,548)	1:A:2:THR:HG23	1:A:18:LEU:HB2	9	0.18
(1,504)	1:A:8:PRO:HG3	1:A:82:PRO:HB2	5	0.18
(1,389)	1:A:61:ALA:H	1:A:62:GLY:HA3	10	0.18
(1,389)	1:A:61:ALA:H	1:A:62:GLY:HA3	15	0.18
(1,332)	1:A:29:LYS:HB2	1:A:32:GLU:H	5	0.18
(2,60)	1:A:29:LYS:H	1:A:33:ARG:HG2	14	0.17

Continued on next page...

Continued from previous page...

Key	Atom-1	Atom-2	Model ID	Violation (Å)
(2,57)	1:A:29:LYS:HG2	1:A:30:ASP:HB3	4	0.17
(2,57)	1:A:29:LYS:HG2	1:A:30:ASP:HB3	12	0.17
(2,202)	1:A:29:LYS:HB3	1:A:51:LEU:HG	1	0.17
(2,202)	1:A:29:LYS:HB3	1:A:51:LEU:HG	19	0.17
(2,182)	1:A:34:LEU:HD11	1:A:37:GLN:H	12	0.17
(2,182)	1:A:34:LEU:HD12	1:A:37:GLN:H	12	0.17
(2,182)	1:A:34:LEU:HD13	1:A:37:GLN:H	12	0.17
(2,146)	1:A:14:LEU:HD21	1:A:16:VAL:HG21	6	0.17
(2,146)	1:A:14:LEU:HD21	1:A:16:VAL:HG22	6	0.17
(2,146)	1:A:14:LEU:HD21	1:A:16:VAL:HG23	6	0.17
(2,146)	1:A:14:LEU:HD22	1:A:16:VAL:HG21	6	0.17
(2,146)	1:A:14:LEU:HD22	1:A:16:VAL:HG22	6	0.17
(2,146)	1:A:14:LEU:HD22	1:A:16:VAL:HG23	6	0.17
(2,146)	1:A:14:LEU:HD23	1:A:16:VAL:HG21	6	0.17
(2,146)	1:A:14:LEU:HD23	1:A:16:VAL:HG22	6	0.17
(2,146)	1:A:14:LEU:HD23	1:A:16:VAL:HG23	6	0.17
(1,916)	1:A:63:GLU:HB3	1:A:64:TYR:HD1	7	0.17
(1,916)	1:A:63:GLU:HB3	1:A:64:TYR:HD2	7	0.17
(1,916)	1:A:63:GLU:HB3	1:A:64:TYR:HD1	20	0.17
(1,916)	1:A:63:GLU:HB3	1:A:64:TYR:HD2	20	0.17
(1,872)	1:A:28:TYR:HD1	1:A:33:ARG:HB2	16	0.17
(1,872)	1:A:28:TYR:HD2	1:A:33:ARG:HB2	16	0.17
(1,805)	1:A:34:LEU:HB2	1:A:40:VAL:HB	3	0.17
(1,76)	1:A:2:THR:HG21	1:A:18:LEU:H	1	0.17
(1,76)	1:A:2:THR:HG22	1:A:18:LEU:H	1	0.17
(1,76)	1:A:2:THR:HG23	1:A:18:LEU:H	1	0.17
(1,76)	1:A:2:THR:HG21	1:A:18:LEU:H	2	0.17
(1,76)	1:A:2:THR:HG22	1:A:18:LEU:H	2	0.17
(1,76)	1:A:2:THR:HG23	1:A:18:LEU:H	2	0.17
(1,746)	1:A:7:THR:HG21	1:A:8:PRO:HB3	4	0.17
(1,746)	1:A:7:THR:HG22	1:A:8:PRO:HB3	4	0.17
(1,746)	1:A:7:THR:HG23	1:A:8:PRO:HB3	4	0.17
(1,688)	1:A:1:MET:HA	1:A:74:ILE:HG21	16	0.17
(1,688)	1:A:1:MET:HA	1:A:74:ILE:HG22	16	0.17
(1,688)	1:A:1:MET:HA	1:A:74:ILE:HG23	16	0.17
(1,576)	1:A:29:LYS:HE3	1:A:30:ASP:H	3	0.17
(1,548)	1:A:2:THR:HG21	1:A:18:LEU:HB2	18	0.17
(1,548)	1:A:2:THR:HG22	1:A:18:LEU:HB2	18	0.17
(1,548)	1:A:2:THR:HG23	1:A:18:LEU:HB2	18	0.17
(1,389)	1:A:61:ALA:H	1:A:62:GLY:HA3	13	0.17
(1,332)	1:A:29:LYS:HB2	1:A:32:GLU:H	7	0.17
(1,332)	1:A:29:LYS:HB2	1:A:32:GLU:H	19	0.17

Continued on next page...

Continued from previous page...

Key	Atom-1	Atom-2	Model ID	Violation (Å)
(1,141)	1:A:4:VAL:HG21	1:A:13:GLU:H	2	0.17
(1,141)	1:A:4:VAL:HG22	1:A:13:GLU:H	2	0.17
(1,141)	1:A:4:VAL:HG23	1:A:13:GLU:H	2	0.17
(1,141)	1:A:4:VAL:HG21	1:A:13:GLU:H	17	0.17
(1,141)	1:A:4:VAL:HG22	1:A:13:GLU:H	17	0.17
(1,141)	1:A:4:VAL:HG23	1:A:13:GLU:H	17	0.17
(1,129)	1:A:33:ARG:HD2	1:A:34:LEU:H	3	0.17
(1,129)	1:A:33:ARG:HD3	1:A:34:LEU:H	3	0.17
(2,60)	1:A:29:LYS:H	1:A:33:ARG:HG2	16	0.16
(2,57)	1:A:29:LYS:HG2	1:A:30:ASP:HB3	1	0.16
(2,37)	1:A:2:THR:HG21	1:A:4:VAL:HB	8	0.16
(2,37)	1:A:2:THR:HG22	1:A:4:VAL:HB	8	0.16
(2,37)	1:A:2:THR:HG23	1:A:4:VAL:HB	8	0.16
(2,182)	1:A:34:LEU:HD11	1:A:37:GLN:H	13	0.16
(2,182)	1:A:34:LEU:HD12	1:A:37:GLN:H	13	0.16
(2,182)	1:A:34:LEU:HD13	1:A:37:GLN:H	13	0.16
(2,157)	1:A:20:GLY:HA3	1:A:21:PRO:HB3	20	0.16
(2,131)	1:A:13:GLU:HB3	1:A:50:VAL:HG21	9	0.16
(2,131)	1:A:13:GLU:HB3	1:A:50:VAL:HG22	9	0.16
(2,131)	1:A:13:GLU:HB3	1:A:50:VAL:HG23	9	0.16
(1,945)	1:A:27:TRP:HZ2	1:A:51:LEU:HD11	1	0.16
(1,945)	1:A:27:TRP:HZ2	1:A:51:LEU:HD12	1	0.16
(1,945)	1:A:27:TRP:HZ2	1:A:51:LEU:HD13	1	0.16
(1,916)	1:A:63:GLU:HB3	1:A:64:TYR:HD1	10	0.16
(1,916)	1:A:63:GLU:HB3	1:A:64:TYR:HD2	10	0.16
(1,916)	1:A:63:GLU:HB3	1:A:64:TYR:HD1	19	0.16
(1,916)	1:A:63:GLU:HB3	1:A:64:TYR:HD2	19	0.16
(1,878)	1:A:29:LYS:HB3	1:A:64:TYR:HE1	17	0.16
(1,878)	1:A:29:LYS:HB3	1:A:64:TYR:HE2	17	0.16
(1,872)	1:A:28:TYR:HD1	1:A:33:ARG:HB2	4	0.16
(1,872)	1:A:28:TYR:HD2	1:A:33:ARG:HB2	4	0.16
(1,734)	1:A:8:PRO:HB3	1:A:82:PRO:HA	19	0.16
(1,688)	1:A:1:MET:HA	1:A:74:ILE:HG21	3	0.16
(1,688)	1:A:1:MET:HA	1:A:74:ILE:HG22	3	0.16
(1,688)	1:A:1:MET:HA	1:A:74:ILE:HG23	3	0.16
(1,688)	1:A:1:MET:HA	1:A:74:ILE:HG21	6	0.16
(1,688)	1:A:1:MET:HA	1:A:74:ILE:HG22	6	0.16
(1,688)	1:A:1:MET:HA	1:A:74:ILE:HG23	6	0.16
(1,636)	1:A:34:LEU:HG	1:A:51:LEU:HG	18	0.16
(1,599)	1:A:34:LEU:HG	1:A:51:LEU:HD21	13	0.16
(1,599)	1:A:34:LEU:HG	1:A:51:LEU:HD22	13	0.16
(1,599)	1:A:34:LEU:HG	1:A:51:LEU:HD23	13	0.16

Continued on next page...

Continued from previous page...

Key	Atom-1	Atom-2	Model ID	Violation (Å)
(1,599)	1:A:34:LEU:HG	1:A:51:LEU:HD21	15	0.16
(1,599)	1:A:34:LEU:HG	1:A:51:LEU:HD22	15	0.16
(1,599)	1:A:34:LEU:HG	1:A:51:LEU:HD23	15	0.16
(1,548)	1:A:2:THR:HG21	1:A:18:LEU:HB2	8	0.16
(1,548)	1:A:2:THR:HG22	1:A:18:LEU:HB2	8	0.16
(1,548)	1:A:2:THR:HG23	1:A:18:LEU:HB2	8	0.16
(1,548)	1:A:2:THR:HG21	1:A:18:LEU:HB2	10	0.16
(1,548)	1:A:2:THR:HG22	1:A:18:LEU:HB2	10	0.16
(1,548)	1:A:2:THR:HG23	1:A:18:LEU:HB2	10	0.16
(1,548)	1:A:2:THR:HG21	1:A:18:LEU:HB2	11	0.16
(1,548)	1:A:2:THR:HG22	1:A:18:LEU:HB2	11	0.16
(1,548)	1:A:2:THR:HG23	1:A:18:LEU:HB2	11	0.16
(1,548)	1:A:2:THR:HG21	1:A:18:LEU:HB2	13	0.16
(1,548)	1:A:2:THR:HG22	1:A:18:LEU:HB2	13	0.16
(1,548)	1:A:2:THR:HG23	1:A:18:LEU:HB2	13	0.16
(1,548)	1:A:2:THR:HG21	1:A:18:LEU:HB2	14	0.16
(1,548)	1:A:2:THR:HG22	1:A:18:LEU:HB2	14	0.16
(1,548)	1:A:2:THR:HG23	1:A:18:LEU:HB2	14	0.16
(1,500)	1:A:8:PRO:HB3	1:A:57:ARG:HD2	10	0.16
(1,500)	1:A:8:PRO:HB3	1:A:57:ARG:HD3	10	0.16
(1,389)	1:A:61:ALA:H	1:A:62:GLY:HA3	8	0.16
(1,389)	1:A:61:ALA:H	1:A:62:GLY:HA3	11	0.16
(1,366)	1:A:9:GLY:H	1:A:56:ALA:H	2	0.16
(1,332)	1:A:29:LYS:HB2	1:A:32:GLU:H	1	0.16
(1,332)	1:A:29:LYS:HB2	1:A:32:GLU:H	16	0.16
(2,60)	1:A:29:LYS:H	1:A:33:ARG:HG2	15	0.15
(2,52)	1:A:26:ARG:HB3	1:A:28:TYR:HB2	12	0.15
(2,293)	1:A:62:GLY:HA3	1:A:79:VAL:HG21	7	0.15
(2,293)	1:A:62:GLY:HA3	1:A:79:VAL:HG22	7	0.15
(2,293)	1:A:62:GLY:HA3	1:A:79:VAL:HG23	7	0.15
(2,271)	1:A:42:LEU:HD11	1:A:51:LEU:HB3	5	0.15
(2,271)	1:A:42:LEU:HD12	1:A:51:LEU:HB3	5	0.15
(2,271)	1:A:42:LEU:HD13	1:A:51:LEU:HB3	5	0.15
(2,202)	1:A:29:LYS:HB3	1:A:51:LEU:HG	16	0.15
(2,182)	1:A:34:LEU:HD11	1:A:37:GLN:H	10	0.15
(2,182)	1:A:34:LEU:HD12	1:A:37:GLN:H	10	0.15
(2,182)	1:A:34:LEU:HD13	1:A:37:GLN:H	10	0.15
(2,142)	1:A:16:VAL:HG11	1:A:73:ARG:HD3	7	0.15
(2,142)	1:A:16:VAL:HG12	1:A:73:ARG:HD3	7	0.15
(2,142)	1:A:16:VAL:HG13	1:A:73:ARG:HD3	7	0.15
(1,970)	1:A:61:ALA:HA	1:A:64:TYR:HD1	4	0.15
(1,970)	1:A:61:ALA:HA	1:A:64:TYR:HD2	4	0.15

Continued on next page...

Continued from previous page...

Key	Atom-1	Atom-2	Model ID	Violation (Å)
(1,970)	1:A:61:ALA:HA	1:A:64:TYR:HD1	17	0.15
(1,970)	1:A:61:ALA:HA	1:A:64:TYR:HD2	17	0.15
(1,945)	1:A:27:TRP:HZ2	1:A:51:LEU:HD11	6	0.15
(1,945)	1:A:27:TRP:HZ2	1:A:51:LEU:HD12	6	0.15
(1,945)	1:A:27:TRP:HZ2	1:A:51:LEU:HD13	6	0.15
(1,925)	1:A:62:GLY:HA2	1:A:64:TYR:HE1	4	0.15
(1,925)	1:A:62:GLY:HA2	1:A:64:TYR:HE2	4	0.15
(1,916)	1:A:63:GLU:HB3	1:A:64:TYR:HD1	3	0.15
(1,916)	1:A:63:GLU:HB3	1:A:64:TYR:HD2	3	0.15
(1,916)	1:A:63:GLU:HB3	1:A:64:TYR:HD1	6	0.15
(1,916)	1:A:63:GLU:HB3	1:A:64:TYR:HD2	6	0.15
(1,916)	1:A:63:GLU:HB3	1:A:64:TYR:HD1	11	0.15
(1,916)	1:A:63:GLU:HB3	1:A:64:TYR:HD2	11	0.15
(1,872)	1:A:28:TYR:HD1	1:A:33:ARG:HB2	12	0.15
(1,872)	1:A:28:TYR:HD2	1:A:33:ARG:HB2	12	0.15
(1,872)	1:A:28:TYR:HD1	1:A:33:ARG:HB2	18	0.15
(1,872)	1:A:28:TYR:HD2	1:A:33:ARG:HB2	18	0.15
(1,826)	1:A:7:THR:HG21	1:A:82:PRO:HB2	19	0.15
(1,826)	1:A:7:THR:HG22	1:A:82:PRO:HB2	19	0.15
(1,826)	1:A:7:THR:HG23	1:A:82:PRO:HB2	19	0.15
(1,734)	1:A:8:PRO:HB3	1:A:82:PRO:HA	15	0.15
(1,693)	1:A:2:THR:HG21	1:A:75:PHE:HB2	1	0.15
(1,693)	1:A:2:THR:HG22	1:A:75:PHE:HB2	1	0.15
(1,693)	1:A:2:THR:HG23	1:A:75:PHE:HB2	1	0.15
(1,693)	1:A:2:THR:HG21	1:A:75:PHE:HB2	10	0.15
(1,693)	1:A:2:THR:HG22	1:A:75:PHE:HB2	10	0.15
(1,693)	1:A:2:THR:HG23	1:A:75:PHE:HB2	10	0.15
(1,688)	1:A:1:MET:HA	1:A:74:ILE:HG21	8	0.15
(1,688)	1:A:1:MET:HA	1:A:74:ILE:HG22	8	0.15
(1,688)	1:A:1:MET:HA	1:A:74:ILE:HG23	8	0.15
(1,636)	1:A:34:LEU:HG	1:A:51:LEU:HG	4	0.15
(1,548)	1:A:2:THR:HG21	1:A:18:LEU:HB2	2	0.15
(1,548)	1:A:2:THR:HG22	1:A:18:LEU:HB2	2	0.15
(1,548)	1:A:2:THR:HG23	1:A:18:LEU:HB2	2	0.15
(1,427)	1:A:57:ARG:HB3	1:A:60:ASP:H	2	0.15
(1,389)	1:A:61:ALA:H	1:A:62:GLY:HA3	20	0.15
(1,332)	1:A:29:LYS:HB2	1:A:32:GLU:H	8	0.15
(1,129)	1:A:33:ARG:HD2	1:A:34:LEU:H	18	0.15
(1,129)	1:A:33:ARG:HD3	1:A:34:LEU:H	18	0.15
(2,271)	1:A:42:LEU:HD11	1:A:51:LEU:HB3	9	0.14
(2,271)	1:A:42:LEU:HD12	1:A:51:LEU:HB3	9	0.14
(2,271)	1:A:42:LEU:HD13	1:A:51:LEU:HB3	9	0.14

Continued on next page...

Continued from previous page...

Key	Atom-1	Atom-2	Model ID	Violation (Å)
(2,271)	1:A:42:LEU:HD11	1:A:51:LEU:HB3	15	0.14
(2,271)	1:A:42:LEU:HD12	1:A:51:LEU:HB3	15	0.14
(2,271)	1:A:42:LEU:HD13	1:A:51:LEU:HB3	15	0.14
(2,257)	1:A:7:THR:HG21	1:A:80:GLU:HA	17	0.14
(2,257)	1:A:7:THR:HG22	1:A:80:GLU:HA	17	0.14
(2,257)	1:A:7:THR:HG23	1:A:80:GLU:HA	17	0.14
(2,202)	1:A:29:LYS:HB3	1:A:51:LEU:HG	2	0.14
(2,202)	1:A:29:LYS:HB3	1:A:51:LEU:HG	9	0.14
(2,182)	1:A:34:LEU:HD11	1:A:37:GLN:H	2	0.14
(2,182)	1:A:34:LEU:HD12	1:A:37:GLN:H	2	0.14
(2,182)	1:A:34:LEU:HD13	1:A:37:GLN:H	2	0.14
(2,182)	1:A:34:LEU:HD11	1:A:37:GLN:H	16	0.14
(2,182)	1:A:34:LEU:HD12	1:A:37:GLN:H	16	0.14
(2,182)	1:A:34:LEU:HD13	1:A:37:GLN:H	16	0.14
(2,154)	1:A:18:LEU:HD11	1:A:49:GLN:HE22	19	0.14
(2,154)	1:A:18:LEU:HD12	1:A:49:GLN:HE22	19	0.14
(2,154)	1:A:18:LEU:HD13	1:A:49:GLN:HE22	19	0.14
(1,925)	1:A:62:GLY:HA2	1:A:64:TYR:HE1	1	0.14
(1,925)	1:A:62:GLY:HA2	1:A:64:TYR:HE2	1	0.14
(1,925)	1:A:62:GLY:HA2	1:A:64:TYR:HE1	6	0.14
(1,925)	1:A:62:GLY:HA2	1:A:64:TYR:HE2	6	0.14
(1,913)	1:A:27:TRP:HA	1:A:28:TYR:HE1	17	0.14
(1,913)	1:A:27:TRP:HA	1:A:28:TYR:HE2	17	0.14
(1,872)	1:A:28:TYR:HD1	1:A:33:ARG:HB2	8	0.14
(1,872)	1:A:28:TYR:HD2	1:A:33:ARG:HB2	8	0.14
(1,872)	1:A:28:TYR:HD1	1:A:33:ARG:HB2	20	0.14
(1,872)	1:A:28:TYR:HD2	1:A:33:ARG:HB2	20	0.14
(1,826)	1:A:7:THR:HG21	1:A:82:PRO:HB2	14	0.14
(1,826)	1:A:7:THR:HG22	1:A:82:PRO:HB2	14	0.14
(1,826)	1:A:7:THR:HG23	1:A:82:PRO:HB2	14	0.14
(1,787)	1:A:3:ARG:HD2	1:A:76:LEU:HD21	12	0.14
(1,787)	1:A:3:ARG:HD2	1:A:76:LEU:HD22	12	0.14
(1,787)	1:A:3:ARG:HD2	1:A:76:LEU:HD23	12	0.14
(1,787)	1:A:3:ARG:HD3	1:A:76:LEU:HD21	12	0.14
(1,787)	1:A:3:ARG:HD3	1:A:76:LEU:HD22	12	0.14
(1,787)	1:A:3:ARG:HD3	1:A:76:LEU:HD23	12	0.14
(1,734)	1:A:8:PRO:HB3	1:A:82:PRO:HA	4	0.14
(1,734)	1:A:8:PRO:HB3	1:A:82:PRO:HA	13	0.14
(1,693)	1:A:2:THR:HG21	1:A:75:PHE:HB2	15	0.14
(1,693)	1:A:2:THR:HG22	1:A:75:PHE:HB2	15	0.14
(1,693)	1:A:2:THR:HG23	1:A:75:PHE:HB2	15	0.14
(1,693)	1:A:2:THR:HG21	1:A:75:PHE:HB2	16	0.14

Continued on next page...

Continued from previous page...

Key	Atom-1	Atom-2	Model ID	Violation (Å)
(1,693)	1:A:2:THR:HG22	1:A:75:PHE:HB2	16	0.14
(1,693)	1:A:2:THR:HG23	1:A:75:PHE:HB2	16	0.14
(1,688)	1:A:1:MET:HA	1:A:74:ILE:HG21	10	0.14
(1,688)	1:A:1:MET:HA	1:A:74:ILE:HG22	10	0.14
(1,688)	1:A:1:MET:HA	1:A:74:ILE:HG23	10	0.14
(1,652)	1:A:53:VAL:HG11	1:A:56:ALA:HA	12	0.14
(1,652)	1:A:53:VAL:HG12	1:A:56:ALA:HA	12	0.14
(1,652)	1:A:53:VAL:HG13	1:A:56:ALA:HA	12	0.14
(1,548)	1:A:2:THR:HG21	1:A:18:LEU:HB2	17	0.14
(1,548)	1:A:2:THR:HG22	1:A:18:LEU:HB2	17	0.14
(1,548)	1:A:2:THR:HG23	1:A:18:LEU:HB2	17	0.14
(1,548)	1:A:2:THR:HG21	1:A:18:LEU:HB2	20	0.14
(1,548)	1:A:2:THR:HG22	1:A:18:LEU:HB2	20	0.14
(1,548)	1:A:2:THR:HG23	1:A:18:LEU:HB2	20	0.14
(1,547)	1:A:2:THR:HG21	1:A:18:LEU:HD21	12	0.14
(1,547)	1:A:2:THR:HG21	1:A:18:LEU:HD22	12	0.14
(1,547)	1:A:2:THR:HG21	1:A:18:LEU:HD23	12	0.14
(1,547)	1:A:2:THR:HG22	1:A:18:LEU:HD21	12	0.14
(1,547)	1:A:2:THR:HG22	1:A:18:LEU:HD22	12	0.14
(1,547)	1:A:2:THR:HG22	1:A:18:LEU:HD23	12	0.14
(1,547)	1:A:2:THR:HG23	1:A:18:LEU:HD21	12	0.14
(1,547)	1:A:2:THR:HG23	1:A:18:LEU:HD22	12	0.14
(1,547)	1:A:2:THR:HG23	1:A:18:LEU:HD23	12	0.14
(1,539)	1:A:16:VAL:HG21	1:A:73:ARG:HB2	5	0.14
(1,539)	1:A:16:VAL:HG21	1:A:73:ARG:HB3	5	0.14
(1,539)	1:A:16:VAL:HG22	1:A:73:ARG:HB2	5	0.14
(1,539)	1:A:16:VAL:HG22	1:A:73:ARG:HB3	5	0.14
(1,539)	1:A:16:VAL:HG23	1:A:73:ARG:HB2	5	0.14
(1,539)	1:A:16:VAL:HG23	1:A:73:ARG:HB3	5	0.14
(1,505)	1:A:8:PRO:HG3	1:A:79:VAL:HG11	9	0.14
(1,505)	1:A:8:PRO:HG3	1:A:79:VAL:HG12	9	0.14
(1,505)	1:A:8:PRO:HG3	1:A:79:VAL:HG13	9	0.14
(1,469)	1:A:39:ARG:HG2	1:A:40:VAL:HG21	12	0.14
(1,469)	1:A:39:ARG:HG2	1:A:40:VAL:HG22	12	0.14
(1,469)	1:A:39:ARG:HG2	1:A:40:VAL:HG23	12	0.14
(1,469)	1:A:39:ARG:HG3	1:A:40:VAL:HG21	12	0.14
(1,469)	1:A:39:ARG:HG3	1:A:40:VAL:HG22	12	0.14
(1,469)	1:A:39:ARG:HG3	1:A:40:VAL:HG23	12	0.14
(1,467)	1:A:2:THR:HG21	1:A:4:VAL:HG21	6	0.14
(1,467)	1:A:2:THR:HG21	1:A:4:VAL:HG22	6	0.14
(1,467)	1:A:2:THR:HG21	1:A:4:VAL:HG23	6	0.14
(1,467)	1:A:2:THR:HG22	1:A:4:VAL:HG21	6	0.14

Continued on next page...

Continued from previous page...

Key	Atom-1	Atom-2	Model ID	Violation (Å)
(1,467)	1:A:2:THR:HG22	1:A:4:VAL:HG22	6	0.14
(1,467)	1:A:2:THR:HG22	1:A:4:VAL:HG23	6	0.14
(1,467)	1:A:2:THR:HG23	1:A:4:VAL:HG21	6	0.14
(1,467)	1:A:2:THR:HG23	1:A:4:VAL:HG22	6	0.14
(1,467)	1:A:2:THR:HG23	1:A:4:VAL:HG23	6	0.14
(1,427)	1:A:57:ARG:HB3	1:A:60:ASP:H	10	0.14
(1,389)	1:A:61:ALA:H	1:A:62:GLY:HA3	4	0.14
(1,113)	1:A:29:LYS:HG2	1:A:30:ASP:H	17	0.14
(2,60)	1:A:29:LYS:H	1:A:33:ARG:HG2	5	0.13
(2,37)	1:A:2:THR:HG21	1:A:4:VAL:HB	20	0.13
(2,37)	1:A:2:THR:HG22	1:A:4:VAL:HB	20	0.13
(2,37)	1:A:2:THR:HG23	1:A:4:VAL:HB	20	0.13
(2,271)	1:A:42:LEU:HD11	1:A:51:LEU:HB3	14	0.13
(2,271)	1:A:42:LEU:HD12	1:A:51:LEU:HB3	14	0.13
(2,271)	1:A:42:LEU:HD13	1:A:51:LEU:HB3	14	0.13
(2,271)	1:A:42:LEU:HD11	1:A:51:LEU:HB3	19	0.13
(2,271)	1:A:42:LEU:HD12	1:A:51:LEU:HB3	19	0.13
(2,271)	1:A:42:LEU:HD13	1:A:51:LEU:HB3	19	0.13
(2,257)	1:A:7:THR:HG21	1:A:80:GLU:HA	2	0.13
(2,257)	1:A:7:THR:HG22	1:A:80:GLU:HA	2	0.13
(2,257)	1:A:7:THR:HG23	1:A:80:GLU:HA	2	0.13
(2,221)	1:A:25:VAL:HA	1:A:49:GLN:HG2	14	0.13
(2,202)	1:A:29:LYS:HB3	1:A:51:LEU:HG	7	0.13
(2,154)	1:A:18:LEU:HD11	1:A:49:GLN:HE22	20	0.13
(2,154)	1:A:18:LEU:HD12	1:A:49:GLN:HE22	20	0.13
(2,154)	1:A:18:LEU:HD13	1:A:49:GLN:HE22	20	0.13
(2,131)	1:A:13:GLU:HB3	1:A:50:VAL:HG21	8	0.13
(2,131)	1:A:13:GLU:HB3	1:A:50:VAL:HG22	8	0.13
(2,131)	1:A:13:GLU:HB3	1:A:50:VAL:HG23	8	0.13
(1,945)	1:A:27:TRP:HZ2	1:A:51:LEU:HD11	10	0.13
(1,945)	1:A:27:TRP:HZ2	1:A:51:LEU:HD12	10	0.13
(1,945)	1:A:27:TRP:HZ2	1:A:51:LEU:HD13	10	0.13
(1,916)	1:A:63:GLU:HB3	1:A:64:TYR:HD1	9	0.13
(1,916)	1:A:63:GLU:HB3	1:A:64:TYR:HD2	9	0.13
(1,916)	1:A:63:GLU:HB3	1:A:64:TYR:HD1	14	0.13
(1,916)	1:A:63:GLU:HB3	1:A:64:TYR:HD2	14	0.13
(1,916)	1:A:63:GLU:HB3	1:A:64:TYR:HD1	16	0.13
(1,916)	1:A:63:GLU:HB3	1:A:64:TYR:HD2	16	0.13
(1,916)	1:A:63:GLU:HB3	1:A:64:TYR:HD1	18	0.13
(1,916)	1:A:63:GLU:HB3	1:A:64:TYR:HD2	18	0.13
(1,872)	1:A:28:TYR:HD1	1:A:33:ARG:HB2	5	0.13
(1,872)	1:A:28:TYR:HD2	1:A:33:ARG:HB2	5	0.13

Continued on next page...

Continued from previous page...

Key	Atom-1	Atom-2	Model ID	Violation (Å)
(1,872)	1:A:28:TYR:HD1	1:A:33:ARG:HB2	7	0.13
(1,872)	1:A:28:TYR:HD2	1:A:33:ARG:HB2	7	0.13
(1,872)	1:A:28:TYR:HD1	1:A:33:ARG:HB2	9	0.13
(1,872)	1:A:28:TYR:HD2	1:A:33:ARG:HB2	9	0.13
(1,872)	1:A:28:TYR:HD1	1:A:33:ARG:HB2	14	0.13
(1,872)	1:A:28:TYR:HD2	1:A:33:ARG:HB2	14	0.13
(1,860)	1:A:14:LEU:HD11	1:A:27:TRP:HZ2	6	0.13
(1,860)	1:A:14:LEU:HD12	1:A:27:TRP:HZ2	6	0.13
(1,860)	1:A:14:LEU:HD13	1:A:27:TRP:HZ2	6	0.13
(1,853)	1:A:27:TRP:HE3	1:A:34:LEU:HG	6	0.13
(1,841)	1:A:17:HIS:HE1	1:A:48:ARG:HD2	10	0.13
(1,841)	1:A:17:HIS:HE1	1:A:48:ARG:HD3	10	0.13
(1,76)	1:A:2:THR:HG21	1:A:18:LEU:H	9	0.13
(1,76)	1:A:2:THR:HG22	1:A:18:LEU:H	9	0.13
(1,76)	1:A:2:THR:HG23	1:A:18:LEU:H	9	0.13
(1,734)	1:A:8:PRO:HB3	1:A:82:PRO:HA	12	0.13
(1,734)	1:A:8:PRO:HB3	1:A:82:PRO:HA	14	0.13
(1,693)	1:A:2:THR:HG21	1:A:75:PHE:HB2	7	0.13
(1,693)	1:A:2:THR:HG22	1:A:75:PHE:HB2	7	0.13
(1,693)	1:A:2:THR:HG23	1:A:75:PHE:HB2	7	0.13
(1,619)	1:A:43:GLU:HB3	1:A:48:ARG:HG2	6	0.13
(1,619)	1:A:43:GLU:HB3	1:A:48:ARG:HG3	6	0.13
(1,619)	1:A:43:GLU:HB3	1:A:48:ARG:HG2	11	0.13
(1,619)	1:A:43:GLU:HB3	1:A:48:ARG:HG3	11	0.13
(1,599)	1:A:34:LEU:HG	1:A:51:LEU:HD21	5	0.13
(1,599)	1:A:34:LEU:HG	1:A:51:LEU:HD22	5	0.13
(1,599)	1:A:34:LEU:HG	1:A:51:LEU:HD23	5	0.13
(1,578)	1:A:29:LYS:HE3	1:A:62:GLY:HA2	4	0.13
(1,547)	1:A:2:THR:HG21	1:A:18:LEU:HD21	11	0.13
(1,547)	1:A:2:THR:HG21	1:A:18:LEU:HD22	11	0.13
(1,547)	1:A:2:THR:HG21	1:A:18:LEU:HD23	11	0.13
(1,547)	1:A:2:THR:HG22	1:A:18:LEU:HD21	11	0.13
(1,547)	1:A:2:THR:HG22	1:A:18:LEU:HD22	11	0.13
(1,547)	1:A:2:THR:HG22	1:A:18:LEU:HD23	11	0.13
(1,547)	1:A:2:THR:HG23	1:A:18:LEU:HD21	11	0.13
(1,547)	1:A:2:THR:HG23	1:A:18:LEU:HD22	11	0.13
(1,547)	1:A:2:THR:HG23	1:A:18:LEU:HD23	11	0.13
(1,539)	1:A:16:VAL:HG21	1:A:73:ARG:HB2	7	0.13
(1,539)	1:A:16:VAL:HG21	1:A:73:ARG:HB3	7	0.13
(1,539)	1:A:16:VAL:HG22	1:A:73:ARG:HB2	7	0.13
(1,539)	1:A:16:VAL:HG22	1:A:73:ARG:HB3	7	0.13
(1,539)	1:A:16:VAL:HG23	1:A:73:ARG:HB2	7	0.13

Continued on next page...

Continued from previous page...

Key	Atom-1	Atom-2	Model ID	Violation (Å)
(1,539)	1:A:16:VAL:HG23	1:A:73:ARG:HB3	7	0.13
(1,539)	1:A:16:VAL:HG21	1:A:73:ARG:HB2	9	0.13
(1,539)	1:A:16:VAL:HG21	1:A:73:ARG:HB3	9	0.13
(1,539)	1:A:16:VAL:HG22	1:A:73:ARG:HB2	9	0.13
(1,539)	1:A:16:VAL:HG22	1:A:73:ARG:HB3	9	0.13
(1,539)	1:A:16:VAL:HG23	1:A:73:ARG:HB2	9	0.13
(1,539)	1:A:16:VAL:HG23	1:A:73:ARG:HB3	9	0.13
(1,467)	1:A:2:THR:HG21	1:A:4:VAL:HG21	20	0.13
(1,467)	1:A:2:THR:HG21	1:A:4:VAL:HG22	20	0.13
(1,467)	1:A:2:THR:HG21	1:A:4:VAL:HG23	20	0.13
(1,467)	1:A:2:THR:HG22	1:A:4:VAL:HG21	20	0.13
(1,467)	1:A:2:THR:HG22	1:A:4:VAL:HG22	20	0.13
(1,467)	1:A:2:THR:HG22	1:A:4:VAL:HG23	20	0.13
(1,467)	1:A:2:THR:HG23	1:A:4:VAL:HG21	20	0.13
(1,467)	1:A:2:THR:HG23	1:A:4:VAL:HG22	20	0.13
(1,467)	1:A:2:THR:HG23	1:A:4:VAL:HG23	20	0.13
(1,395)	1:A:10:GLY:H	1:A:57:ARG:HA	17	0.13
(1,389)	1:A:61:ALA:H	1:A:62:GLY:HA3	3	0.13
(1,389)	1:A:61:ALA:H	1:A:62:GLY:HA3	12	0.13
(1,366)	1:A:9:GLY:H	1:A:56:ALA:H	12	0.13
(1,332)	1:A:29:LYS:HB2	1:A:32:GLU:H	6	0.13
(1,332)	1:A:29:LYS:HB2	1:A:32:GLU:H	9	0.13
(1,332)	1:A:29:LYS:HB2	1:A:32:GLU:H	10	0.13
(2,60)	1:A:29:LYS:H	1:A:33:ARG:HG2	7	0.12
(2,296)	1:A:5:ARG:HD2	1:A:80:GLU:HG2	2	0.12
(2,296)	1:A:5:ARG:HD2	1:A:80:GLU:HG3	2	0.12
(2,296)	1:A:5:ARG:HD3	1:A:80:GLU:HG2	2	0.12
(2,296)	1:A:5:ARG:HD3	1:A:80:GLU:HG3	2	0.12
(2,293)	1:A:62:GLY:HA3	1:A:79:VAL:HG21	11	0.12
(2,293)	1:A:62:GLY:HA3	1:A:79:VAL:HG22	11	0.12
(2,293)	1:A:62:GLY:HA3	1:A:79:VAL:HG23	11	0.12
(2,293)	1:A:62:GLY:HA3	1:A:79:VAL:HG21	17	0.12
(2,293)	1:A:62:GLY:HA3	1:A:79:VAL:HG22	17	0.12
(2,293)	1:A:62:GLY:HA3	1:A:79:VAL:HG23	17	0.12
(2,271)	1:A:42:LEU:HD11	1:A:51:LEU:HB3	3	0.12
(2,271)	1:A:42:LEU:HD12	1:A:51:LEU:HB3	3	0.12
(2,271)	1:A:42:LEU:HD13	1:A:51:LEU:HB3	3	0.12
(2,271)	1:A:42:LEU:HD11	1:A:51:LEU:HB3	12	0.12
(2,271)	1:A:42:LEU:HD12	1:A:51:LEU:HB3	12	0.12
(2,271)	1:A:42:LEU:HD13	1:A:51:LEU:HB3	12	0.12
(2,238)	1:A:15:VAL:HB	1:A:75:PHE:HE1	18	0.12
(2,238)	1:A:15:VAL:HB	1:A:75:PHE:HE2	18	0.12

Continued on next page...

Continued from previous page...

Key	Atom-1	Atom-2	Model ID	Violation (Å)
(2,157)	1:A:20:GLY:HA3	1:A:21:PRO:HB3	16	0.12
(1,970)	1:A:61:ALA:HA	1:A:64:TYR:HD1	14	0.12
(1,970)	1:A:61:ALA:HA	1:A:64:TYR:HD2	14	0.12
(1,965)	1:A:29:LYS:HD2	1:A:64:TYR:HE1	15	0.12
(1,965)	1:A:29:LYS:HD2	1:A:64:TYR:HE2	15	0.12
(1,91)	1:A:27:TRP:HE1	1:A:42:LEU:HD11	15	0.12
(1,91)	1:A:27:TRP:HE1	1:A:42:LEU:HD12	15	0.12
(1,91)	1:A:27:TRP:HE1	1:A:42:LEU:HD13	15	0.12
(1,861)	1:A:28:TYR:HE1	1:A:32:GLU:HA	5	0.12
(1,861)	1:A:28:TYR:HE2	1:A:32:GLU:HA	5	0.12
(1,853)	1:A:27:TRP:HE3	1:A:34:LEU:HG	5	0.12
(1,826)	1:A:7:THR:HG21	1:A:82:PRO:HB2	7	0.12
(1,826)	1:A:7:THR:HG22	1:A:82:PRO:HB2	7	0.12
(1,826)	1:A:7:THR:HG23	1:A:82:PRO:HB2	7	0.12
(1,826)	1:A:7:THR:HG21	1:A:82:PRO:HB2	8	0.12
(1,826)	1:A:7:THR:HG22	1:A:82:PRO:HB2	8	0.12
(1,826)	1:A:7:THR:HG23	1:A:82:PRO:HB2	8	0.12
(1,808)	1:A:43:GLU:HB3	1:A:45:ALA:HB1	17	0.12
(1,808)	1:A:43:GLU:HB3	1:A:45:ALA:HB2	17	0.12
(1,808)	1:A:43:GLU:HB3	1:A:45:ALA:HB3	17	0.12
(1,76)	1:A:2:THR:HG21	1:A:18:LEU:H	18	0.12
(1,76)	1:A:2:THR:HG22	1:A:18:LEU:H	18	0.12
(1,76)	1:A:2:THR:HG23	1:A:18:LEU:H	18	0.12
(1,693)	1:A:2:THR:HG21	1:A:75:PHE:HB2	2	0.12
(1,693)	1:A:2:THR:HG22	1:A:75:PHE:HB2	2	0.12
(1,693)	1:A:2:THR:HG23	1:A:75:PHE:HB2	2	0.12
(1,693)	1:A:2:THR:HG21	1:A:75:PHE:HB2	19	0.12
(1,693)	1:A:2:THR:HG22	1:A:75:PHE:HB2	19	0.12
(1,693)	1:A:2:THR:HG23	1:A:75:PHE:HB2	19	0.12
(1,599)	1:A:34:LEU:HG	1:A:51:LEU:HD21	6	0.12
(1,599)	1:A:34:LEU:HG	1:A:51:LEU:HD22	6	0.12
(1,599)	1:A:34:LEU:HG	1:A:51:LEU:HD23	6	0.12
(1,599)	1:A:34:LEU:HG	1:A:51:LEU:HD21	8	0.12
(1,599)	1:A:34:LEU:HG	1:A:51:LEU:HD22	8	0.12
(1,599)	1:A:34:LEU:HG	1:A:51:LEU:HD23	8	0.12
(1,599)	1:A:34:LEU:HG	1:A:51:LEU:HD21	12	0.12
(1,599)	1:A:34:LEU:HG	1:A:51:LEU:HD22	12	0.12
(1,599)	1:A:34:LEU:HG	1:A:51:LEU:HD23	12	0.12
(1,578)	1:A:29:LYS:HE3	1:A:62:GLY:HA2	16	0.12
(1,548)	1:A:2:THR:HG21	1:A:18:LEU:HB2	19	0.12
(1,548)	1:A:2:THR:HG22	1:A:18:LEU:HB2	19	0.12
(1,548)	1:A:2:THR:HG23	1:A:18:LEU:HB2	19	0.12

Continued on next page...

Continued from previous page...

Key	Atom-1	Atom-2	Model ID	Violation (Å)
(1,547)	1:A:2:THR:HG21	1:A:18:LEU:HD21	13	0.12
(1,547)	1:A:2:THR:HG21	1:A:18:LEU:HD22	13	0.12
(1,547)	1:A:2:THR:HG21	1:A:18:LEU:HD23	13	0.12
(1,547)	1:A:2:THR:HG22	1:A:18:LEU:HD21	13	0.12
(1,547)	1:A:2:THR:HG22	1:A:18:LEU:HD22	13	0.12
(1,547)	1:A:2:THR:HG22	1:A:18:LEU:HD23	13	0.12
(1,547)	1:A:2:THR:HG23	1:A:18:LEU:HD21	13	0.12
(1,547)	1:A:2:THR:HG23	1:A:18:LEU:HD22	13	0.12
(1,547)	1:A:2:THR:HG23	1:A:18:LEU:HD23	13	0.12
(1,499)	1:A:8:PRO:HA	1:A:56:ALA:HB1	17	0.12
(1,499)	1:A:8:PRO:HA	1:A:56:ALA:HB2	17	0.12
(1,499)	1:A:8:PRO:HA	1:A:56:ALA:HB3	17	0.12
(1,389)	1:A:61:ALA:H	1:A:62:GLY:HA3	14	0.12
(1,141)	1:A:4:VAL:HG21	1:A:13:GLU:H	4	0.12
(1,141)	1:A:4:VAL:HG22	1:A:13:GLU:H	4	0.12
(1,141)	1:A:4:VAL:HG23	1:A:13:GLU:H	4	0.12
(2,60)	1:A:29:LYS:H	1:A:33:ARG:HG2	10	0.11
(2,59)	1:A:32:GLU:HG2	1:A:33:ARG:HB2	16	0.11
(2,52)	1:A:26:ARG:HB3	1:A:28:TYR:HB2	5	0.11
(2,52)	1:A:26:ARG:HB3	1:A:28:TYR:HB2	11	0.11
(2,271)	1:A:42:LEU:HD11	1:A:51:LEU:HB3	20	0.11
(2,271)	1:A:42:LEU:HD12	1:A:51:LEU:HB3	20	0.11
(2,271)	1:A:42:LEU:HD13	1:A:51:LEU:HB3	20	0.11
(2,202)	1:A:29:LYS:HB3	1:A:51:LEU:HG	14	0.11
(2,182)	1:A:34:LEU:HD11	1:A:37:GLN:H	11	0.11
(2,182)	1:A:34:LEU:HD12	1:A:37:GLN:H	11	0.11
(2,182)	1:A:34:LEU:HD13	1:A:37:GLN:H	11	0.11
(2,131)	1:A:13:GLU:HB3	1:A:50:VAL:HG21	20	0.11
(2,131)	1:A:13:GLU:HB3	1:A:50:VAL:HG22	20	0.11
(2,131)	1:A:13:GLU:HB3	1:A:50:VAL:HG23	20	0.11
(1,945)	1:A:27:TRP:HZ2	1:A:51:LEU:HD11	2	0.11
(1,945)	1:A:27:TRP:HZ2	1:A:51:LEU:HD12	2	0.11
(1,945)	1:A:27:TRP:HZ2	1:A:51:LEU:HD13	2	0.11
(1,945)	1:A:27:TRP:HZ2	1:A:51:LEU:HD11	11	0.11
(1,945)	1:A:27:TRP:HZ2	1:A:51:LEU:HD12	11	0.11
(1,945)	1:A:27:TRP:HZ2	1:A:51:LEU:HD13	11	0.11
(1,916)	1:A:63:GLU:HB3	1:A:64:TYR:HD1	13	0.11
(1,916)	1:A:63:GLU:HB3	1:A:64:TYR:HD2	13	0.11
(1,91)	1:A:27:TRP:HE1	1:A:42:LEU:HD11	6	0.11
(1,91)	1:A:27:TRP:HE1	1:A:42:LEU:HD12	6	0.11
(1,91)	1:A:27:TRP:HE1	1:A:42:LEU:HD13	6	0.11
(1,861)	1:A:28:TYR:HE1	1:A:32:GLU:HA	19	0.11

Continued on next page...

Continued from previous page...

Key	Atom-1	Atom-2	Model ID	Violation (Å)
(1,861)	1:A:28:TYR:HE2	1:A:32:GLU:HA	19	0.11
(1,853)	1:A:27:TRP:HE3	1:A:34:LEU:HG	16	0.11
(1,734)	1:A:8:PRO:HB3	1:A:82:PRO:HA	16	0.11
(1,693)	1:A:2:THR:HG21	1:A:75:PHE:HB2	9	0.11
(1,693)	1:A:2:THR:HG22	1:A:75:PHE:HB2	9	0.11
(1,693)	1:A:2:THR:HG23	1:A:75:PHE:HB2	9	0.11
(1,636)	1:A:34:LEU:HG	1:A:51:LEU:HG	9	0.11
(1,636)	1:A:34:LEU:HG	1:A:51:LEU:HG	16	0.11
(1,619)	1:A:43:GLU:HB3	1:A:48:ARG:HG2	4	0.11
(1,619)	1:A:43:GLU:HB3	1:A:48:ARG:HG3	4	0.11
(1,619)	1:A:43:GLU:HB3	1:A:48:ARG:HG2	17	0.11
(1,619)	1:A:43:GLU:HB3	1:A:48:ARG:HG3	17	0.11
(1,618)	1:A:45:ALA:HB1	1:A:48:ARG:HB2	6	0.11
(1,618)	1:A:45:ALA:HB2	1:A:48:ARG:HB2	6	0.11
(1,618)	1:A:45:ALA:HB3	1:A:48:ARG:HB2	6	0.11
(1,548)	1:A:2:THR:HG21	1:A:18:LEU:HB2	16	0.11
(1,548)	1:A:2:THR:HG22	1:A:18:LEU:HB2	16	0.11
(1,548)	1:A:2:THR:HG23	1:A:18:LEU:HB2	16	0.11
(1,546)	1:A:16:VAL:HB	1:A:18:LEU:HD21	11	0.11
(1,546)	1:A:16:VAL:HB	1:A:18:LEU:HD22	11	0.11
(1,546)	1:A:16:VAL:HB	1:A:18:LEU:HD23	11	0.11
(1,539)	1:A:16:VAL:HG21	1:A:73:ARG:HB2	11	0.11
(1,539)	1:A:16:VAL:HG21	1:A:73:ARG:HB3	11	0.11
(1,539)	1:A:16:VAL:HG22	1:A:73:ARG:HB2	11	0.11
(1,539)	1:A:16:VAL:HG22	1:A:73:ARG:HB3	11	0.11
(1,539)	1:A:16:VAL:HG23	1:A:73:ARG:HB2	11	0.11
(1,539)	1:A:16:VAL:HG23	1:A:73:ARG:HB3	11	0.11
(1,504)	1:A:8:PRO:HG3	1:A:82:PRO:HB2	20	0.11
(1,499)	1:A:8:PRO:HA	1:A:56:ALA:HB1	15	0.11
(1,499)	1:A:8:PRO:HA	1:A:56:ALA:HB2	15	0.11
(1,499)	1:A:8:PRO:HA	1:A:56:ALA:HB3	15	0.11
(1,467)	1:A:2:THR:HG21	1:A:4:VAL:HG21	8	0.11
(1,467)	1:A:2:THR:HG21	1:A:4:VAL:HG22	8	0.11
(1,467)	1:A:2:THR:HG21	1:A:4:VAL:HG23	8	0.11
(1,467)	1:A:2:THR:HG22	1:A:4:VAL:HG21	8	0.11
(1,467)	1:A:2:THR:HG22	1:A:4:VAL:HG22	8	0.11
(1,467)	1:A:2:THR:HG22	1:A:4:VAL:HG23	8	0.11
(1,467)	1:A:2:THR:HG23	1:A:4:VAL:HG21	8	0.11
(1,467)	1:A:2:THR:HG23	1:A:4:VAL:HG22	8	0.11
(1,467)	1:A:2:THR:HG23	1:A:4:VAL:HG23	8	0.11
(1,467)	1:A:2:THR:HG21	1:A:4:VAL:HG21	16	0.11
(1,467)	1:A:2:THR:HG21	1:A:4:VAL:HG22	16	0.11

Continued on next page...

Continued from previous page...

Key	Atom-1	Atom-2	Model ID	Violation (Å)
(1,467)	1:A:2:THR:HG21	1:A:4:VAL:HG23	16	0.11
(1,467)	1:A:2:THR:HG22	1:A:4:VAL:HG21	16	0.11
(1,467)	1:A:2:THR:HG22	1:A:4:VAL:HG22	16	0.11
(1,467)	1:A:2:THR:HG22	1:A:4:VAL:HG23	16	0.11
(1,467)	1:A:2:THR:HG23	1:A:4:VAL:HG21	16	0.11
(1,467)	1:A:2:THR:HG23	1:A:4:VAL:HG22	16	0.11
(1,467)	1:A:2:THR:HG23	1:A:4:VAL:HG23	16	0.11
(1,389)	1:A:61:ALA:H	1:A:62:GLY:HA3	1	0.11
(1,389)	1:A:61:ALA:H	1:A:62:GLY:HA3	6	0.11
(1,389)	1:A:61:ALA:H	1:A:62:GLY:HA3	9	0.11
(1,332)	1:A:29:LYS:HB2	1:A:32:GLU:H	3	0.11
(1,332)	1:A:29:LYS:HB2	1:A:32:GLU:H	4	0.11
(1,332)	1:A:29:LYS:HB2	1:A:32:GLU:H	20	0.11
(1,325)	1:A:25:VAL:H	1:A:49:GLN:HG2	4	0.11
(1,141)	1:A:4:VAL:HG21	1:A:13:GLU:H	10	0.11
(1,141)	1:A:4:VAL:HG22	1:A:13:GLU:H	10	0.11
(1,141)	1:A:4:VAL:HG23	1:A:13:GLU:H	10	0.11
(1,129)	1:A:33:ARG:HD2	1:A:34:LEU:H	16	0.11
(1,129)	1:A:33:ARG:HD3	1:A:34:LEU:H	16	0.11
(1,105)	1:A:29:LYS:H	1:A:32:GLU:HB2	2	0.11
(1,105)	1:A:29:LYS:H	1:A:32:GLU:HB2	17	0.11

10 Dihedral-angle violation analysis (i)

10.1 Summary of dihedral-angle violations (i)

The following table provides the summary of dihedral-angle violations in different dihedral-angle types. Violations less than 1° are not included in the calculation.

Angle type	Count	%[1]	Violated[3]			Consistently Violated[4]		
			Count	%[2]	%[1]	Count	%[2]	%[1]
PHI	32	50.0	17	53.1	26.6	0	0.0	0.0
PSI	32	50.0	23	71.9	35.9	0	0.0	0.0
Total	64	100.0	40	62.5	62.5	0	0.0	0.0

[1] percentage calculated with respect to total number of dihedral-angle restraints, [2] percentage calculated with respect to number of restraints in a particular dihedral-angle type, [3] violated in at least one model, [4] violated in all the models

10.1.1 Bar chart : Distribution of dihedral-angles and violations (i)

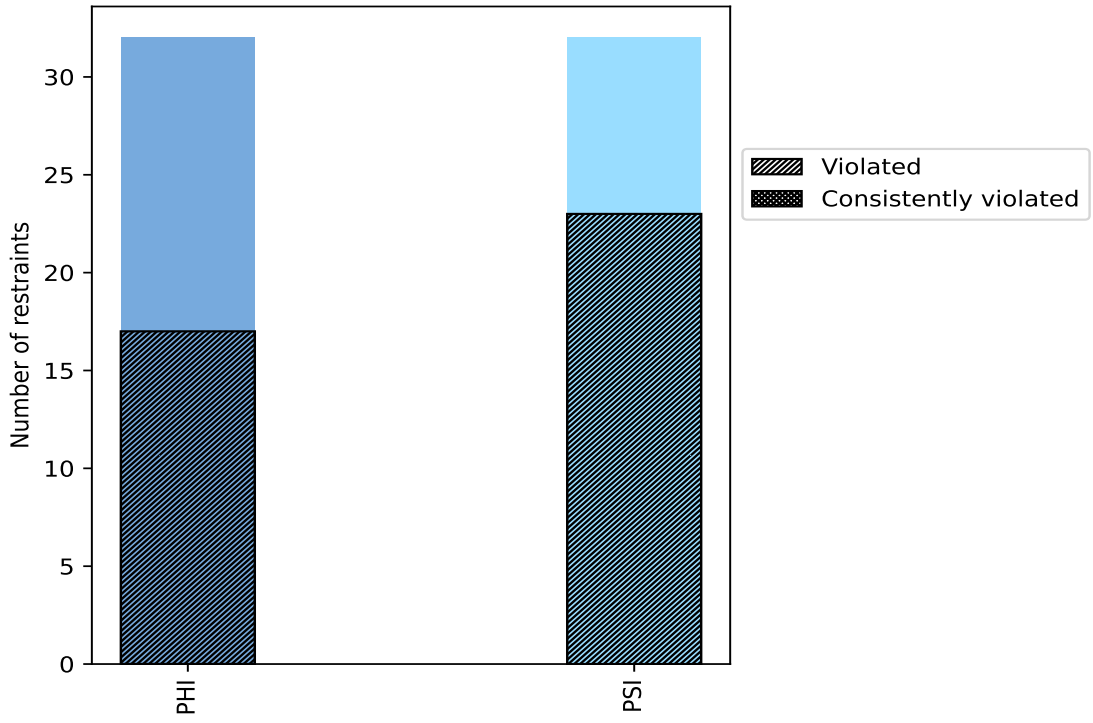

Violated and consistently violated restraints are shown using different hatch patterns in their respective categories

10.2 Dihedral-angle violation statistics for each model (i)

The following table provides the dihedral-angle violation statistics for each model in the ensemble. Violations less than 1° are not included in the statistics.

Model ID	Number of violations			Mean (°)	Max (°)	SD (°)	Median (°)
	PHI	PSI	Total				
1	2	7	9	2.7	4.5	1.14	2.7
2	4	6	10	3.0	4.1	0.81	3.3
3	8	8	16	2.19	4.2	0.89	2.0
4	4	4	8	2.64	5.0	1.14	2.25
5	5	7	12	3.04	5.4	1.31	2.65
6	2	6	8	2.68	5.4	1.3	1.95
7	3	9	12	2.72	5.0	1.13	2.55
8	5	5	10	3.0	5.4	1.47	2.8
9	2	6	8	2.82	4.7	1.03	2.55
10	4	9	13	2.34	4.3	1.02	2.3
11	5	9	14	2.71	5.6	1.54	2.0
12	2	7	9	2.18	3.9	0.77	2.0
13	5	9	14	2.31	5.3	1.09	2.25
14	3	7	10	2.37	5.1	1.12	2.4
15	5	9	14	2.29	3.8	0.73	2.15
16	8	8	16	2.96	5.0	1.2	2.9
17	5	8	13	2.38	5.8	1.37	1.9
18	2	6	8	3.22	5.2	1.35	3.15
19	5	9	14	2.67	7.0	1.58	2.15
20	3	8	11	3.35	7.1	1.68	2.8

10.2.1 Bar graph : Dihedral violation statistics for each model (i)

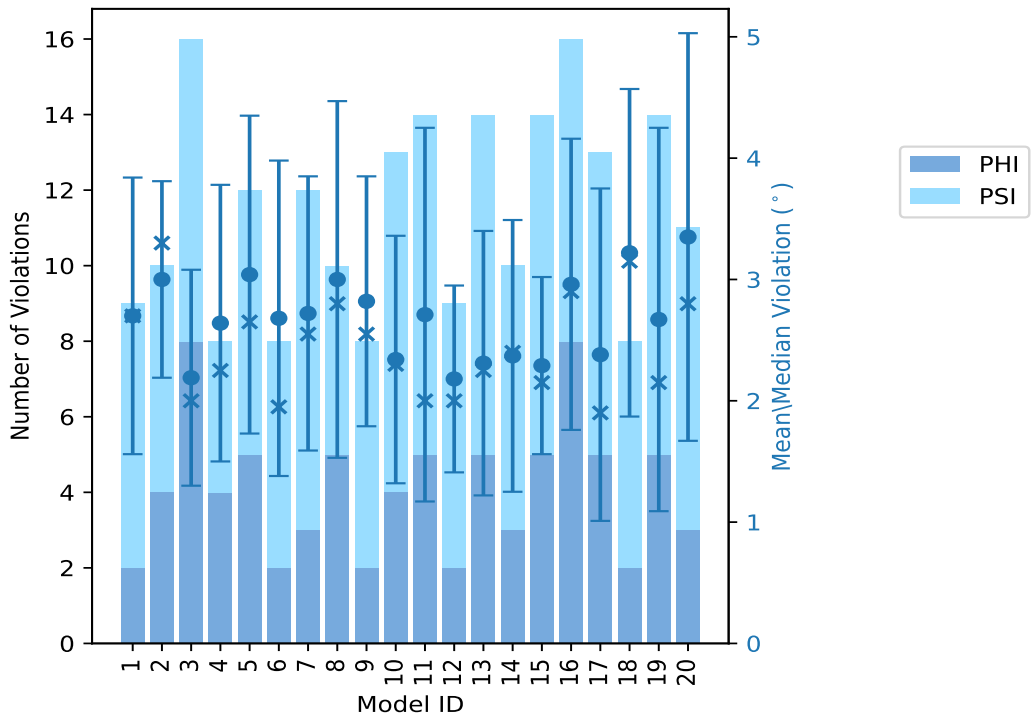

The mean(dot),median(x) and the standard deviation are shown in blue with respect to the y axis on the right

10.3 Dihedral-angle violation statistics for the ensemble (i)

Violation analysis may find that some restraints are violated in very few models and some are violated in most of models. The following table provides this information as number of violated restraints for a given fraction of ensemble.

Number of violated restraints			Fraction of the ensemble	
PHI	PSI	Total	Count[1]	%
3	4	7	1	5.0
4	2	6	2	10.0
2	2	4	3	15.0
2	4	6	4	20.0
2	1	3	5	25.0
0	3	3	6	30.0
0	1	1	7	35.0
1	1	2	8	40.0
1	0	1	9	45.0
0	1	1	10	50.0
0	0	0	11	55.0

Continued on next page...

Continued from previous page...

Number of violated restraints			Fraction of the ensemble	
PHI	PSI	Total	Count[1]	%
0	0	0	12	60.0
0	0	0	13	65.0
1	0	1	14	70.0
0	0	0	15	75.0
1	1	2	16	80.0
0	2	2	17	85.0
0	0	0	18	90.0
0	1	1	19	95.0
0	0	0	20	100.0

[1] Number of models with violations

10.3.1 Bar graph : Dihedral-angle Violation statistics for the ensemble (i)

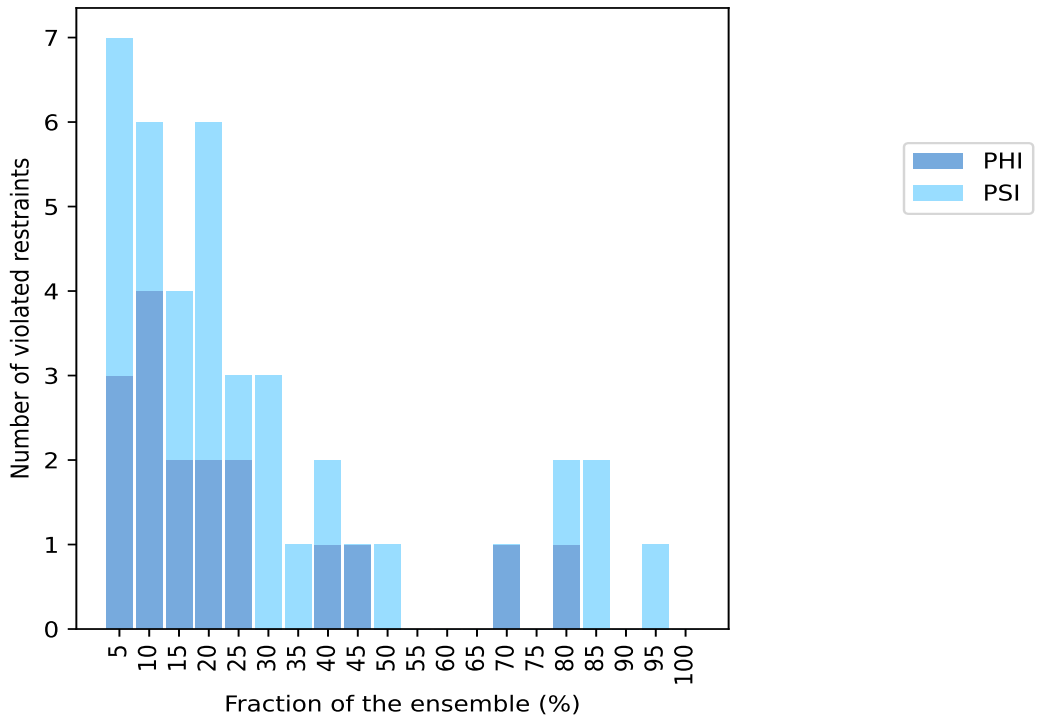

10.4 Most violated dihedral-angle restraints in the ensemble (i)

10.4.1 Histogram : Distribution of mean dihedral-angle violations (i)

The following histogram shows the distribution of the average value of the violation. The average is calculated for each restraint that is violated in more than one model over all the violated models

in the ensemble

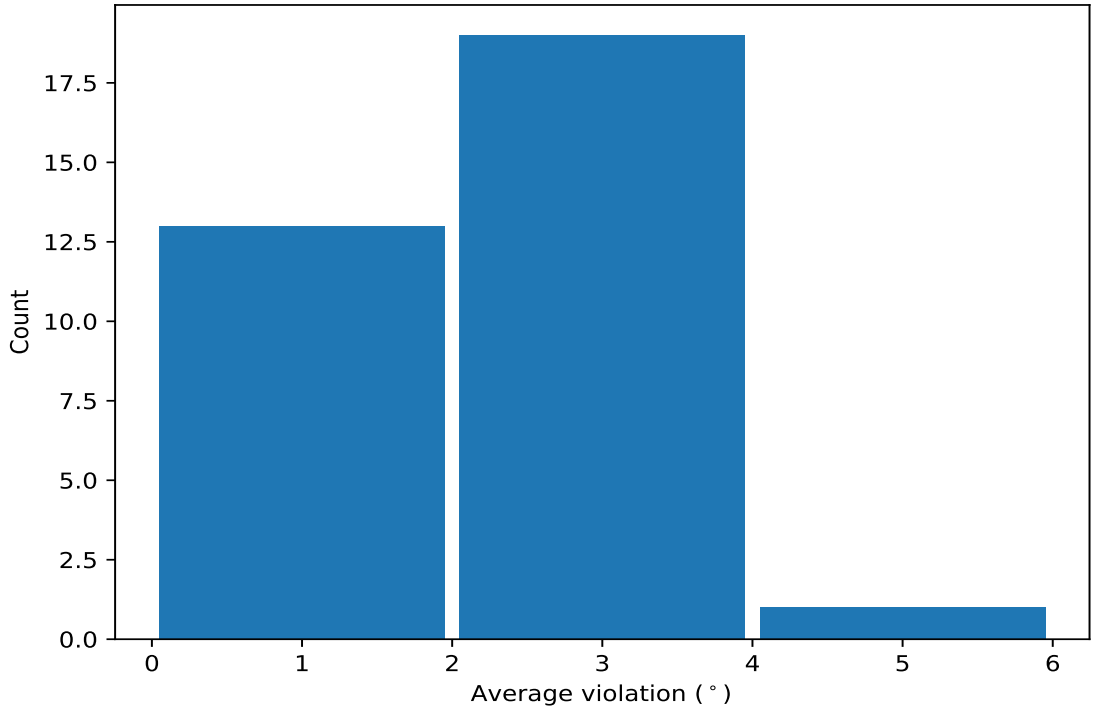

10.4.2 Table: Most violated dihedral-angle restraints (i)

The following table provides the mean and the standard deviation of the violation for each restraint sorted by number of violated models and the mean value. The Key (restraint list ID, restraint ID) is the unique identifier for a given restraint.

Key	Atom-1	Atom-2	Atom-3	Atom-4	Models[1]	Mean	SD[2]	Median
(1,12)	1:A:14:LEU:N	1:A:14:LEU:CA	1:A:14:LEU:C	1:A:15:VAL:N	19	4.08	1.32	4.3
(1,50)	1:A:66:CYS:N	1:A:66:CYS:CA	1:A:66:CYS:C	1:A:67:ASP:N	17	2.92	1.02	2.8
(1,58)	1:A:76:LEU:N	1:A:76:LEU:CA	1:A:76:LEU:C	1:A:77:VAL:N	17	2.44	0.85	2.1
(1,17)	1:A:25:VAL:C	1:A:26:ARG:N	1:A:26:ARG:CA	1:A:26:ARG:C	16	3.36	1.47	2.75
(1,64)	1:A:79:VAL:N	1:A:79:VAL:CA	1:A:79:VAL:C	1:A:80:GLU:N	16	3.19	1.25	2.8
(1,47)	1:A:64:TYR:C	1:A:65:LEU:N	1:A:65:LEU:CA	1:A:65:LEU:C	14	3.66	1.2	4.05
(1,62)	1:A:78:SER:N	1:A:78:SER:CA	1:A:78:SER:C	1:A:79:VAL:N	10	1.99	0.66	1.75
(1,55)	1:A:74:ILE:C	1:A:75:PHE:N	1:A:75:PHE:CA	1:A:75:PHE:C	9	2.87	1.25	2.5
(1,15)	1:A:15:VAL:C	1:A:16:VAL:N	1:A:16:VAL:CA	1:A:16:VAL:C	8	2.28	0.82	2.05
(1,56)	1:A:75:PHE:N	1:A:75:PHE:CA	1:A:75:PHE:C	1:A:76:LEU:N	8	2.21	1.03	1.75
(1,26)	1:A:33:ARG:N	1:A:33:ARG:CA	1:A:33:ARG:C	1:A:34:LEU:N	7	1.54	0.73	1.2
(1,22)	1:A:28:TYR:N	1:A:28:TYR:CA	1:A:28:TYR:C	1:A:29:LYS:N	6	3.75	1.49	3.15
(1,46)	1:A:64:TYR:N	1:A:64:TYR:CA	1:A:64:TYR:C	1:A:65:LEU:N	6	3.05	1.23	3.2
(1,34)	1:A:44:GLN:N	1:A:44:GLN:CA	1:A:44:GLN:C	1:A:45:ALA:N	6	1.95	0.48	2.05
(1,40)	1:A:52:ARG:N	1:A:52:ARG:CA	1:A:52:ARG:C	1:A:53:VAL:N	5	2.42	1.04	2.2
(1,51)	1:A:72:SER:C	1:A:73:ARG:N	1:A:73:ARG:CA	1:A:73:ARG:C	5	1.54	0.41	1.5
(1,9)	1:A:12:LEU:C	1:A:13:GLU:N	1:A:13:GLU:CA	1:A:13:GLU:C	5	1.46	0.29	1.4
(1,16)	1:A:16:VAL:N	1:A:16:VAL:CA	1:A:16:VAL:C	1:A:17:HIS:N	4	2.75	0.94	2.85
(1,7)	1:A:11:ASP:C	1:A:12:LEU:N	1:A:12:LEU:CA	1:A:12:LEU:C	4	2.42	0.33	2.45
(1,36)	1:A:50:VAL:N	1:A:50:VAL:CA	1:A:50:VAL:C	1:A:51:LEU:N	4	2.03	0.31	2.15

Continued on next page...

Continued from previous page...

Key	Atom-1	Atom-2	Atom-3	Atom-4	Models[1]	Mean	SD[2]	Median
(1,63)	1:A:78:SER:C	1:A:79:VAL:N	1:A:79:VAL:CA	1:A:79:VAL:C	4	1.82	0.59	1.6
(1,48)	1:A:65:LEU:N	1:A:65:LEU:CA	1:A:65:LEU:C	1:A:66:CYS:N	4	1.8	0.39	1.7
(1,6)	1:A:5:ARG:N	1:A:5:ARG:CA	1:A:5:ARG:C	1:A:6:SER:N	4	1.62	0.41	1.45
(1,52)	1:A:73:ARG:N	1:A:73:ARG:CA	1:A:73:ARG:C	1:A:74:ILE:N	3	2.97	0.74	2.9
(1,18)	1:A:26:ARG:N	1:A:26:ARG:CA	1:A:26:ARG:C	1:A:27:TRP:N	3	2.0	0.22	1.9
(1,19)	1:A:26:ARG:C	1:A:27:TRP:N	1:A:27:TRP:CA	1:A:27:TRP:C	3	2.0	0.64	1.6
(1,23)	1:A:28:TYR:C	1:A:29:LYS:N	1:A:29:LYS:CA	1:A:29:LYS:C	3	1.97	0.54	1.8
(1,8)	1:A:12:LEU:N	1:A:12:LEU:CA	1:A:12:LEU:C	1:A:13:GLU:N	2	2.4	0.8	2.4
(1,28)	1:A:34:LEU:N	1:A:34:LEU:CA	1:A:34:LEU:C	1:A:35:ALA:N	2	2.1	0.1	2.1
(1,5)	1:A:4:VAL:C	1:A:5:ARG:N	1:A:5:ARG:CA	1:A:5:ARG:C	2	1.6	0.1	1.6
(1,45)	1:A:63:GLU:C	1:A:64:TYR:N	1:A:64:TYR:CA	1:A:64:TYR:C	2	1.6	0.3	1.6
(1,13)	1:A:14:LEU:C	1:A:15:VAL:N	1:A:15:VAL:CA	1:A:15:VAL:C	2	1.4	0.3	1.4
(1,53)	1:A:73:ARG:C	1:A:74:ILE:N	1:A:74:ILE:CA	1:A:74:ILE:C	2	1.25	0.15	1.25

[1] Number of violated models, [2]Standard deviation, All angle values are in degree (°)

10.5 All violated dihedral-angle restraints (i)

10.5.1 Histogram : Distribution of violations (i)

The following histogram shows the distribution of the absolute value of the violation for all violated restraints in the ensemble.

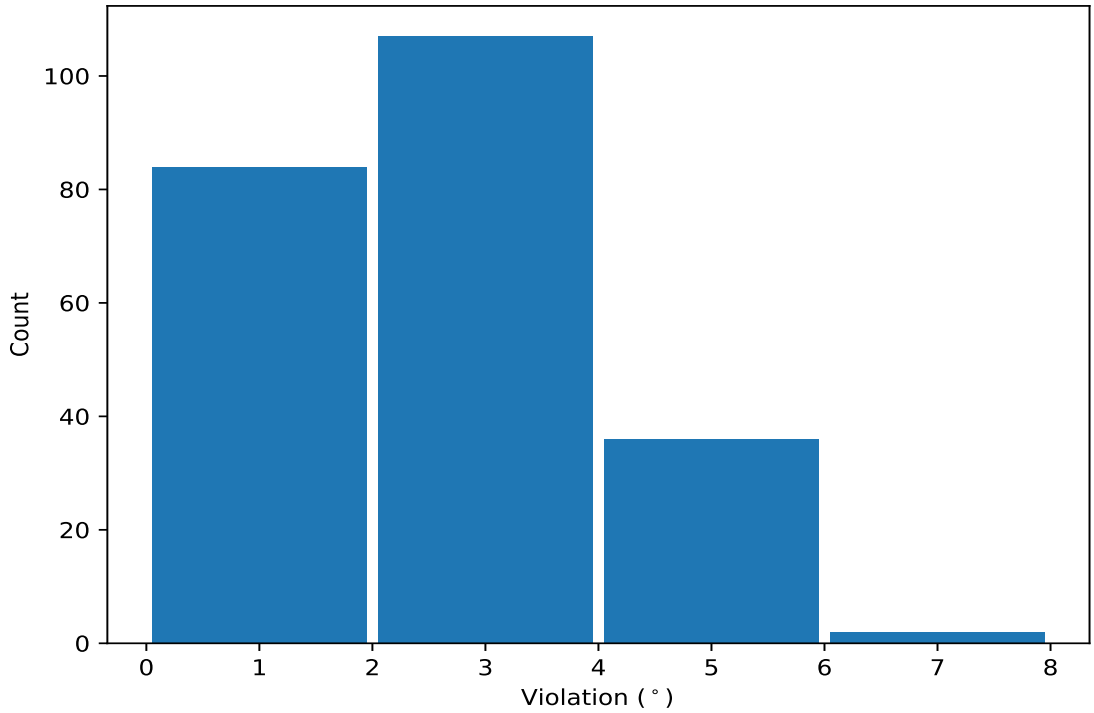

10.5.2 Table: All violated dihedral-angle restraints (i)

The following table lists the absolute value of the violation for each restraint in the ensemble sorted by its value. The Key (restraint list ID, restraint ID) is the unique identifier for a given restraint.

Key	Atom-1	Atom-2	Atom-3	Atom-4	Model ID	Violation (°)
(1,17)	1:A:25:VAL:C	1:A:26:ARG:N	1:A:26:ARG:CA	1:A:26:ARG:C	20	7.1
(1,22)	1:A:28:TYR:N	1:A:28:TYR:CA	1:A:28:TYR:C	1:A:29:LYS:N	19	7.0
(1,12)	1:A:14:LEU:N	1:A:14:LEU:CA	1:A:14:LEU:C	1:A:15:VAL:N	17	5.8
(1,64)	1:A:79:VAL:N	1:A:79:VAL:CA	1:A:79:VAL:C	1:A:80:GLU:N	11	5.6
(1,17)	1:A:25:VAL:C	1:A:26:ARG:N	1:A:26:ARG:CA	1:A:26:ARG:C	6	5.4
(1,12)	1:A:14:LEU:N	1:A:14:LEU:CA	1:A:14:LEU:C	1:A:15:VAL:N	5	5.4
(1,12)	1:A:14:LEU:N	1:A:14:LEU:CA	1:A:14:LEU:C	1:A:15:VAL:N	8	5.4
(1,12)	1:A:14:LEU:N	1:A:14:LEU:CA	1:A:14:LEU:C	1:A:15:VAL:N	11	5.4
(1,47)	1:A:64:TYR:C	1:A:65:LEU:N	1:A:65:LEU:CA	1:A:65:LEU:C	5	5.3
(1,12)	1:A:14:LEU:N	1:A:14:LEU:CA	1:A:14:LEU:C	1:A:15:VAL:N	13	5.3
(1,12)	1:A:14:LEU:N	1:A:14:LEU:CA	1:A:14:LEU:C	1:A:15:VAL:N	18	5.2
(1,12)	1:A:14:LEU:N	1:A:14:LEU:CA	1:A:14:LEU:C	1:A:15:VAL:N	14	5.1
(1,64)	1:A:79:VAL:N	1:A:79:VAL:CA	1:A:79:VAL:C	1:A:80:GLU:N	16	5.0
(1,47)	1:A:64:TYR:C	1:A:65:LEU:N	1:A:65:LEU:CA	1:A:65:LEU:C	7	5.0
(1,12)	1:A:14:LEU:N	1:A:14:LEU:CA	1:A:14:LEU:C	1:A:15:VAL:N	4	5.0
(1,12)	1:A:14:LEU:N	1:A:14:LEU:CA	1:A:14:LEU:C	1:A:15:VAL:N	20	5.0
(1,64)	1:A:79:VAL:N	1:A:79:VAL:CA	1:A:79:VAL:C	1:A:80:GLU:N	18	4.9
(1,47)	1:A:64:TYR:C	1:A:65:LEU:N	1:A:65:LEU:CA	1:A:65:LEU:C	19	4.9
(1,17)	1:A:25:VAL:C	1:A:26:ARG:N	1:A:26:ARG:CA	1:A:26:ARG:C	8	4.9
(1,50)	1:A:66:CYS:N	1:A:66:CYS:CA	1:A:66:CYS:C	1:A:67:ASP:N	11	4.8
(1,64)	1:A:79:VAL:N	1:A:79:VAL:CA	1:A:79:VAL:C	1:A:80:GLU:N	9	4.7
(1,55)	1:A:74:ILE:C	1:A:75:PHE:N	1:A:75:PHE:CA	1:A:75:PHE:C	20	4.7
(1,55)	1:A:74:ILE:C	1:A:75:PHE:N	1:A:75:PHE:CA	1:A:75:PHE:C	16	4.6
(1,50)	1:A:66:CYS:N	1:A:66:CYS:CA	1:A:66:CYS:C	1:A:67:ASP:N	7	4.6
(1,47)	1:A:64:TYR:C	1:A:65:LEU:N	1:A:65:LEU:CA	1:A:65:LEU:C	8	4.5
(1,46)	1:A:64:TYR:N	1:A:64:TYR:CA	1:A:64:TYR:C	1:A:65:LEU:N	1	4.5
(1,47)	1:A:64:TYR:C	1:A:65:LEU:N	1:A:65:LEU:CA	1:A:65:LEU:C	16	4.4
(1,47)	1:A:64:TYR:C	1:A:65:LEU:N	1:A:65:LEU:CA	1:A:65:LEU:C	17	4.4
(1,46)	1:A:64:TYR:N	1:A:64:TYR:CA	1:A:64:TYR:C	1:A:65:LEU:N	20	4.4
(1,47)	1:A:64:TYR:C	1:A:65:LEU:N	1:A:65:LEU:CA	1:A:65:LEU:C	11	4.3
(1,12)	1:A:14:LEU:N	1:A:14:LEU:CA	1:A:14:LEU:C	1:A:15:VAL:N	10	4.3
(1,58)	1:A:76:LEU:N	1:A:76:LEU:CA	1:A:76:LEU:C	1:A:77:VAL:N	9	4.2
(1,56)	1:A:75:PHE:N	1:A:75:PHE:CA	1:A:75:PHE:C	1:A:76:LEU:N	16	4.2
(1,55)	1:A:74:ILE:C	1:A:75:PHE:N	1:A:75:PHE:CA	1:A:75:PHE:C	3	4.2
(1,17)	1:A:25:VAL:C	1:A:26:ARG:N	1:A:26:ARG:CA	1:A:26:ARG:C	1	4.2
(1,17)	1:A:25:VAL:C	1:A:26:ARG:N	1:A:26:ARG:CA	1:A:26:ARG:C	2	4.1
(1,15)	1:A:15:VAL:C	1:A:16:VAL:N	1:A:16:VAL:CA	1:A:16:VAL:C	5	4.1
(1,50)	1:A:66:CYS:N	1:A:66:CYS:CA	1:A:66:CYS:C	1:A:67:ASP:N	5	4.0
(1,52)	1:A:73:ARG:N	1:A:73:ARG:CA	1:A:73:ARG:C	1:A:74:ILE:N	18	3.9
(1,50)	1:A:66:CYS:N	1:A:66:CYS:CA	1:A:66:CYS:C	1:A:67:ASP:N	18	3.9
(1,40)	1:A:52:ARG:N	1:A:52:ARG:CA	1:A:52:ARG:C	1:A:53:VAL:N	12	3.9
(1,17)	1:A:25:VAL:C	1:A:26:ARG:N	1:A:26:ARG:CA	1:A:26:ARG:C	10	3.9
(1,64)	1:A:79:VAL:N	1:A:79:VAL:CA	1:A:79:VAL:C	1:A:80:GLU:N	2	3.8
(1,64)	1:A:79:VAL:N	1:A:79:VAL:CA	1:A:79:VAL:C	1:A:80:GLU:N	10	3.8
(1,58)	1:A:76:LEU:N	1:A:76:LEU:CA	1:A:76:LEU:C	1:A:77:VAL:N	19	3.8
(1,47)	1:A:64:TYR:C	1:A:65:LEU:N	1:A:65:LEU:CA	1:A:65:LEU:C	4	3.8
(1,17)	1:A:25:VAL:C	1:A:26:ARG:N	1:A:26:ARG:CA	1:A:26:ARG:C	15	3.8

Continued on next page...

Continued from previous page...

Key	Atom-1	Atom-2	Atom-3	Atom-4	Model ID	Violation (°)
(1,16)	1:A:16:VAL:N	1:A:16:VAL:CA	1:A:16:VAL:C	1:A:17:HIS:N	6	3.8
(1,12)	1:A:14:LEU:N	1:A:14:LEU:CA	1:A:14:LEU:C	1:A:15:VAL:N	16	3.8
(1,58)	1:A:76:LEU:N	1:A:76:LEU:CA	1:A:76:LEU:C	1:A:77:VAL:N	16	3.7
(1,50)	1:A:66:CYS:N	1:A:66:CYS:CA	1:A:66:CYS:C	1:A:67:ASP:N	8	3.7
(1,22)	1:A:28:TYR:N	1:A:28:TYR:CA	1:A:28:TYR:C	1:A:29:LYS:N	3	3.7
(1,12)	1:A:14:LEU:N	1:A:14:LEU:CA	1:A:14:LEU:C	1:A:15:VAL:N	1	3.7
(1,50)	1:A:66:CYS:N	1:A:66:CYS:CA	1:A:66:CYS:C	1:A:67:ASP:N	17	3.6
(1,47)	1:A:64:TYR:C	1:A:65:LEU:N	1:A:65:LEU:CA	1:A:65:LEU:C	2	3.5
(1,16)	1:A:16:VAL:N	1:A:16:VAL:CA	1:A:16:VAL:C	1:A:17:HIS:N	2	3.5
(1,12)	1:A:14:LEU:N	1:A:14:LEU:CA	1:A:14:LEU:C	1:A:15:VAL:N	7	3.5
(1,46)	1:A:64:TYR:N	1:A:64:TYR:CA	1:A:64:TYR:C	1:A:65:LEU:N	6	3.4
(1,12)	1:A:14:LEU:N	1:A:14:LEU:CA	1:A:14:LEU:C	1:A:15:VAL:N	15	3.4
(1,58)	1:A:76:LEU:N	1:A:76:LEU:CA	1:A:76:LEU:C	1:A:77:VAL:N	13	3.3
(1,40)	1:A:52:ARG:N	1:A:52:ARG:CA	1:A:52:ARG:C	1:A:53:VAL:N	2	3.3
(1,26)	1:A:33:ARG:N	1:A:33:ARG:CA	1:A:33:ARG:C	1:A:34:LEU:N	16	3.3
(1,22)	1:A:28:TYR:N	1:A:28:TYR:CA	1:A:28:TYR:C	1:A:29:LYS:N	2	3.3
(1,8)	1:A:12:LEU:N	1:A:12:LEU:CA	1:A:12:LEU:C	1:A:13:GLU:N	7	3.2
(1,47)	1:A:64:TYR:C	1:A:65:LEU:N	1:A:65:LEU:CA	1:A:65:LEU:C	13	3.2
(1,62)	1:A:78:SER:N	1:A:78:SER:CA	1:A:78:SER:C	1:A:79:VAL:N	19	3.1
(1,56)	1:A:75:PHE:N	1:A:75:PHE:CA	1:A:75:PHE:C	1:A:76:LEU:N	8	3.1
(1,12)	1:A:14:LEU:N	1:A:14:LEU:CA	1:A:14:LEU:C	1:A:15:VAL:N	12	3.1
(1,64)	1:A:79:VAL:N	1:A:79:VAL:CA	1:A:79:VAL:C	1:A:80:GLU:N	17	3.0
(1,58)	1:A:76:LEU:N	1:A:76:LEU:CA	1:A:76:LEU:C	1:A:77:VAL:N	14	3.0
(1,56)	1:A:75:PHE:N	1:A:75:PHE:CA	1:A:75:PHE:C	1:A:76:LEU:N	20	3.0
(1,50)	1:A:66:CYS:N	1:A:66:CYS:CA	1:A:66:CYS:C	1:A:67:ASP:N	9	3.0
(1,46)	1:A:64:TYR:N	1:A:64:TYR:CA	1:A:64:TYR:C	1:A:65:LEU:N	15	3.0
(1,22)	1:A:28:TYR:N	1:A:28:TYR:CA	1:A:28:TYR:C	1:A:29:LYS:N	5	3.0
(1,64)	1:A:79:VAL:N	1:A:79:VAL:CA	1:A:79:VAL:C	1:A:80:GLU:N	3	2.9
(1,52)	1:A:73:ARG:N	1:A:73:ARG:CA	1:A:73:ARG:C	1:A:74:ILE:N	15	2.9
(1,19)	1:A:26:ARG:C	1:A:27:TRP:N	1:A:27:TRP:CA	1:A:27:TRP:C	16	2.9
(1,15)	1:A:15:VAL:C	1:A:16:VAL:N	1:A:16:VAL:CA	1:A:16:VAL:C	16	2.9
(1,7)	1:A:11:ASP:C	1:A:12:LEU:N	1:A:12:LEU:CA	1:A:12:LEU:C	9	2.8
(1,63)	1:A:78:SER:C	1:A:79:VAL:N	1:A:79:VAL:CA	1:A:79:VAL:C	3	2.8
(1,62)	1:A:78:SER:N	1:A:78:SER:CA	1:A:78:SER:C	1:A:79:VAL:N	20	2.8
(1,50)	1:A:66:CYS:N	1:A:66:CYS:CA	1:A:66:CYS:C	1:A:67:ASP:N	3	2.8
(1,50)	1:A:66:CYS:N	1:A:66:CYS:CA	1:A:66:CYS:C	1:A:67:ASP:N	4	2.8
(1,50)	1:A:66:CYS:N	1:A:66:CYS:CA	1:A:66:CYS:C	1:A:67:ASP:N	10	2.8
(1,32)	1:A:43:GLU:N	1:A:43:GLU:CA	1:A:43:GLU:C	1:A:44:GLN:N	16	2.8
(1,22)	1:A:28:TYR:N	1:A:28:TYR:CA	1:A:28:TYR:C	1:A:29:LYS:N	11	2.8
(1,17)	1:A:25:VAL:C	1:A:26:ARG:N	1:A:26:ARG:CA	1:A:26:ARG:C	19	2.8
(1,12)	1:A:14:LEU:N	1:A:14:LEU:CA	1:A:14:LEU:C	1:A:15:VAL:N	19	2.8
(1,7)	1:A:11:ASP:C	1:A:12:LEU:N	1:A:12:LEU:CA	1:A:12:LEU:C	13	2.7
(1,64)	1:A:79:VAL:N	1:A:79:VAL:CA	1:A:79:VAL:C	1:A:80:GLU:N	1	2.7
(1,55)	1:A:74:ILE:C	1:A:75:PHE:N	1:A:75:PHE:CA	1:A:75:PHE:C	14	2.7
(1,50)	1:A:66:CYS:N	1:A:66:CYS:CA	1:A:66:CYS:C	1:A:67:ASP:N	1	2.7
(1,23)	1:A:28:TYR:C	1:A:29:LYS:N	1:A:29:LYS:CA	1:A:29:LYS:C	3	2.7
(1,22)	1:A:28:TYR:N	1:A:28:TYR:CA	1:A:28:TYR:C	1:A:29:LYS:N	14	2.7
(1,17)	1:A:25:VAL:C	1:A:26:ARG:N	1:A:26:ARG:CA	1:A:26:ARG:C	5	2.7
(1,64)	1:A:79:VAL:N	1:A:79:VAL:CA	1:A:79:VAL:C	1:A:80:GLU:N	5	2.6
(1,62)	1:A:78:SER:N	1:A:78:SER:CA	1:A:78:SER:C	1:A:79:VAL:N	13	2.6
(1,58)	1:A:76:LEU:N	1:A:76:LEU:CA	1:A:76:LEU:C	1:A:77:VAL:N	7	2.6

Continued on next page...

Continued from previous page...

Key	Atom-1	Atom-2	Atom-3	Atom-4	Model ID	Violation (°)
(1,58)	1:A:76:LEU:N	1:A:76:LEU:CA	1:A:76:LEU:C	1:A:77:VAL:N	20	2.6
(1,49)	1:A:65:LEU:C	1:A:66:CYS:N	1:A:66:CYS:CA	1:A:66:CYS:C	2	2.6
(1,17)	1:A:25:VAL:C	1:A:26:ARG:N	1:A:26:ARG:CA	1:A:26:ARG:C	7	2.6
(1,58)	1:A:76:LEU:N	1:A:76:LEU:CA	1:A:76:LEU:C	1:A:77:VAL:N	5	2.5
(1,55)	1:A:74:ILE:C	1:A:75:PHE:N	1:A:75:PHE:CA	1:A:75:PHE:C	8	2.5
(1,34)	1:A:44:GLN:N	1:A:44:GLN:CA	1:A:44:GLN:C	1:A:45:ALA:N	13	2.5
(1,17)	1:A:25:VAL:C	1:A:26:ARG:N	1:A:26:ARG:CA	1:A:26:ARG:C	13	2.5
(1,14)	1:A:15:VAL:N	1:A:15:VAL:CA	1:A:15:VAL:C	1:A:16:VAL:N	7	2.5
(1,64)	1:A:79:VAL:N	1:A:79:VAL:CA	1:A:79:VAL:C	1:A:80:GLU:N	15	2.4
(1,62)	1:A:78:SER:N	1:A:78:SER:CA	1:A:78:SER:C	1:A:79:VAL:N	14	2.4
(1,55)	1:A:74:ILE:C	1:A:75:PHE:N	1:A:75:PHE:CA	1:A:75:PHE:C	4	2.4
(1,50)	1:A:66:CYS:N	1:A:66:CYS:CA	1:A:66:CYS:C	1:A:67:ASP:N	2	2.4
(1,48)	1:A:65:LEU:N	1:A:65:LEU:CA	1:A:65:LEU:C	1:A:66:CYS:N	14	2.4
(1,34)	1:A:44:GLN:N	1:A:44:GLN:CA	1:A:44:GLN:C	1:A:45:ALA:N	15	2.4
(1,15)	1:A:15:VAL:C	1:A:16:VAL:N	1:A:16:VAL:CA	1:A:16:VAL:C	18	2.4
(1,64)	1:A:79:VAL:N	1:A:79:VAL:CA	1:A:79:VAL:C	1:A:80:GLU:N	19	2.3
(1,6)	1:A:5:ARG:N	1:A:5:ARG:CA	1:A:5:ARG:C	1:A:6:SER:N	20	2.3
(1,47)	1:A:64:TYR:C	1:A:65:LEU:N	1:A:65:LEU:CA	1:A:65:LEU:C	3	2.3
(1,47)	1:A:64:TYR:C	1:A:65:LEU:N	1:A:65:LEU:CA	1:A:65:LEU:C	10	2.3
(1,36)	1:A:50:VAL:N	1:A:50:VAL:CA	1:A:50:VAL:C	1:A:51:LEU:N	12	2.3
(1,34)	1:A:44:GLN:N	1:A:44:GLN:CA	1:A:44:GLN:C	1:A:45:ALA:N	10	2.3
(1,18)	1:A:26:ARG:N	1:A:26:ARG:CA	1:A:26:ARG:C	1:A:27:TRP:N	10	2.3
(1,12)	1:A:14:LEU:N	1:A:14:LEU:CA	1:A:14:LEU:C	1:A:15:VAL:N	9	2.3
(1,7)	1:A:11:ASP:C	1:A:12:LEU:N	1:A:12:LEU:CA	1:A:12:LEU:C	5	2.2
(1,64)	1:A:79:VAL:N	1:A:79:VAL:CA	1:A:79:VAL:C	1:A:80:GLU:N	7	2.2
(1,40)	1:A:52:ARG:N	1:A:52:ARG:CA	1:A:52:ARG:C	1:A:53:VAL:N	18	2.2
(1,36)	1:A:50:VAL:N	1:A:50:VAL:CA	1:A:50:VAL:C	1:A:51:LEU:N	15	2.2
(1,28)	1:A:34:LEU:N	1:A:34:LEU:CA	1:A:34:LEU:C	1:A:35:ALA:N	2	2.2
(1,17)	1:A:25:VAL:C	1:A:26:ARG:N	1:A:26:ARG:CA	1:A:26:ARG:C	17	2.2
(1,16)	1:A:16:VAL:N	1:A:16:VAL:CA	1:A:16:VAL:C	1:A:17:HIS:N	1	2.2
(1,15)	1:A:15:VAL:C	1:A:16:VAL:N	1:A:16:VAL:CA	1:A:16:VAL:C	11	2.2
(1,62)	1:A:78:SER:N	1:A:78:SER:CA	1:A:78:SER:C	1:A:79:VAL:N	9	2.1
(1,58)	1:A:76:LEU:N	1:A:76:LEU:CA	1:A:76:LEU:C	1:A:77:VAL:N	15	2.1
(1,52)	1:A:73:ARG:N	1:A:73:ARG:CA	1:A:73:ARG:C	1:A:74:ILE:N	20	2.1
(1,51)	1:A:72:SER:C	1:A:73:ARG:N	1:A:73:ARG:CA	1:A:73:ARG:C	3	2.1
(1,50)	1:A:66:CYS:N	1:A:66:CYS:CA	1:A:66:CYS:C	1:A:67:ASP:N	15	2.1
(1,36)	1:A:50:VAL:N	1:A:50:VAL:CA	1:A:50:VAL:C	1:A:51:LEU:N	4	2.1
(1,17)	1:A:25:VAL:C	1:A:26:ARG:N	1:A:26:ARG:CA	1:A:26:ARG:C	11	2.1
(1,9)	1:A:12:LEU:C	1:A:13:GLU:N	1:A:13:GLU:CA	1:A:13:GLU:C	4	2.0
(1,7)	1:A:11:ASP:C	1:A:12:LEU:N	1:A:12:LEU:CA	1:A:12:LEU:C	19	2.0
(1,56)	1:A:75:PHE:N	1:A:75:PHE:CA	1:A:75:PHE:C	1:A:76:LEU:N	13	2.0
(1,55)	1:A:74:ILE:C	1:A:75:PHE:N	1:A:75:PHE:CA	1:A:75:PHE:C	6	2.0
(1,50)	1:A:66:CYS:N	1:A:66:CYS:CA	1:A:66:CYS:C	1:A:67:ASP:N	12	2.0
(1,30)	1:A:42:LEU:N	1:A:42:LEU:CA	1:A:42:LEU:C	1:A:43:GLU:N	12	2.0
(1,28)	1:A:34:LEU:N	1:A:34:LEU:CA	1:A:34:LEU:C	1:A:35:ALA:N	7	2.0
(1,17)	1:A:25:VAL:C	1:A:26:ARG:N	1:A:26:ARG:CA	1:A:26:ARG:C	16	2.0
(1,17)	1:A:25:VAL:C	1:A:26:ARG:N	1:A:26:ARG:CA	1:A:26:ARG:C	18	2.0
(1,58)	1:A:76:LEU:N	1:A:76:LEU:CA	1:A:76:LEU:C	1:A:77:VAL:N	3	1.9
(1,58)	1:A:76:LEU:N	1:A:76:LEU:CA	1:A:76:LEU:C	1:A:77:VAL:N	6	1.9
(1,58)	1:A:76:LEU:N	1:A:76:LEU:CA	1:A:76:LEU:C	1:A:77:VAL:N	17	1.9
(1,51)	1:A:72:SER:C	1:A:73:ARG:N	1:A:73:ARG:CA	1:A:73:ARG:C	11	1.9

Continued on next page...

Continued from previous page...

Key	Atom-1	Atom-2	Atom-3	Atom-4	Model ID	Violation (°)
(1,48)	1:A:65:LEU:N	1:A:65:LEU:CA	1:A:65:LEU:C	1:A:66:CYS:N	17	1.9
(1,45)	1:A:63:GLU:C	1:A:64:TYR:N	1:A:64:TYR:CA	1:A:64:TYR:C	15	1.9
(1,18)	1:A:26:ARG:N	1:A:26:ARG:CA	1:A:26:ARG:C	1:A:27:TRP:N	19	1.9
(1,15)	1:A:15:VAL:C	1:A:16:VAL:N	1:A:16:VAL:CA	1:A:16:VAL:C	13	1.9
(1,64)	1:A:79:VAL:N	1:A:79:VAL:CA	1:A:79:VAL:C	1:A:80:GLU:N	6	1.8
(1,63)	1:A:78:SER:C	1:A:79:VAL:N	1:A:79:VAL:CA	1:A:79:VAL:C	16	1.8
(1,50)	1:A:66:CYS:N	1:A:66:CYS:CA	1:A:66:CYS:C	1:A:67:ASP:N	16	1.8
(1,46)	1:A:64:TYR:N	1:A:64:TYR:CA	1:A:64:TYR:C	1:A:65:LEU:N	9	1.8
(1,34)	1:A:44:GLN:N	1:A:44:GLN:CA	1:A:44:GLN:C	1:A:45:ALA:N	11	1.8
(1,23)	1:A:28:TYR:C	1:A:29:LYS:N	1:A:29:LYS:CA	1:A:29:LYS:C	5	1.8
(1,18)	1:A:26:ARG:N	1:A:26:ARG:CA	1:A:26:ARG:C	1:A:27:TRP:N	11	1.8
(1,64)	1:A:79:VAL:N	1:A:79:VAL:CA	1:A:79:VAL:C	1:A:80:GLU:N	20	1.7
(1,58)	1:A:76:LEU:N	1:A:76:LEU:CA	1:A:76:LEU:C	1:A:77:VAL:N	8	1.7
(1,58)	1:A:76:LEU:N	1:A:76:LEU:CA	1:A:76:LEU:C	1:A:77:VAL:N	10	1.7
(1,5)	1:A:4:VAL:C	1:A:5:ARG:N	1:A:5:ARG:CA	1:A:5:ARG:C	3	1.7
(1,47)	1:A:64:TYR:C	1:A:65:LEU:N	1:A:65:LEU:CA	1:A:65:LEU:C	14	1.7
(1,15)	1:A:15:VAL:C	1:A:16:VAL:N	1:A:16:VAL:CA	1:A:16:VAL:C	12	1.7
(1,13)	1:A:14:LEU:C	1:A:15:VAL:N	1:A:15:VAL:CA	1:A:15:VAL:C	9	1.7
(1,8)	1:A:12:LEU:N	1:A:12:LEU:CA	1:A:12:LEU:C	1:A:13:GLU:N	10	1.6
(1,64)	1:A:79:VAL:N	1:A:79:VAL:CA	1:A:79:VAL:C	1:A:80:GLU:N	12	1.6
(1,6)	1:A:5:ARG:N	1:A:5:ARG:CA	1:A:5:ARG:C	1:A:6:SER:N	15	1.6
(1,58)	1:A:76:LEU:N	1:A:76:LEU:CA	1:A:76:LEU:C	1:A:77:VAL:N	1	1.6
(1,58)	1:A:76:LEU:N	1:A:76:LEU:CA	1:A:76:LEU:C	1:A:77:VAL:N	4	1.6
(1,55)	1:A:74:ILE:C	1:A:75:PHE:N	1:A:75:PHE:CA	1:A:75:PHE:C	15	1.6
(1,50)	1:A:66:CYS:N	1:A:66:CYS:CA	1:A:66:CYS:C	1:A:67:ASP:N	6	1.6
(1,47)	1:A:64:TYR:C	1:A:65:LEU:N	1:A:65:LEU:CA	1:A:65:LEU:C	12	1.6
(1,40)	1:A:52:ARG:N	1:A:52:ARG:CA	1:A:52:ARG:C	1:A:53:VAL:N	19	1.6
(1,19)	1:A:26:ARG:C	1:A:27:TRP:N	1:A:27:TRP:CA	1:A:27:TRP:C	7	1.6
(1,15)	1:A:15:VAL:C	1:A:16:VAL:N	1:A:16:VAL:CA	1:A:16:VAL:C	15	1.6
(1,12)	1:A:14:LEU:N	1:A:14:LEU:CA	1:A:14:LEU:C	1:A:15:VAL:N	3	1.6
(1,56)	1:A:75:PHE:N	1:A:75:PHE:CA	1:A:75:PHE:C	1:A:76:LEU:N	5	1.5
(1,56)	1:A:75:PHE:N	1:A:75:PHE:CA	1:A:75:PHE:C	1:A:76:LEU:N	7	1.5
(1,51)	1:A:72:SER:C	1:A:73:ARG:N	1:A:73:ARG:CA	1:A:73:ARG:C	16	1.5
(1,5)	1:A:4:VAL:C	1:A:5:ARG:N	1:A:5:ARG:CA	1:A:5:ARG:C	17	1.5
(1,48)	1:A:65:LEU:N	1:A:65:LEU:CA	1:A:65:LEU:C	1:A:66:CYS:N	11	1.5
(1,42)	1:A:53:VAL:N	1:A:53:VAL:CA	1:A:53:VAL:C	1:A:54:GLN:N	19	1.5
(1,36)	1:A:50:VAL:N	1:A:50:VAL:CA	1:A:50:VAL:C	1:A:51:LEU:N	13	1.5
(1,26)	1:A:33:ARG:N	1:A:33:ARG:CA	1:A:33:ARG:C	1:A:34:LEU:N	3	1.5
(1,19)	1:A:26:ARG:C	1:A:27:TRP:N	1:A:27:TRP:CA	1:A:27:TRP:C	17	1.5
(1,16)	1:A:16:VAL:N	1:A:16:VAL:CA	1:A:16:VAL:C	1:A:17:HIS:N	16	1.5
(1,12)	1:A:14:LEU:N	1:A:14:LEU:CA	1:A:14:LEU:C	1:A:15:VAL:N	6	1.5
(1,9)	1:A:12:LEU:C	1:A:13:GLU:N	1:A:13:GLU:CA	1:A:13:GLU:C	8	1.4
(1,9)	1:A:12:LEU:C	1:A:13:GLU:N	1:A:13:GLU:CA	1:A:13:GLU:C	13	1.4
(1,9)	1:A:12:LEU:C	1:A:13:GLU:N	1:A:13:GLU:CA	1:A:13:GLU:C	17	1.4
(1,63)	1:A:78:SER:C	1:A:79:VAL:N	1:A:79:VAL:CA	1:A:79:VAL:C	8	1.4
(1,62)	1:A:78:SER:N	1:A:78:SER:CA	1:A:78:SER:C	1:A:79:VAL:N	3	1.4
(1,62)	1:A:78:SER:N	1:A:78:SER:CA	1:A:78:SER:C	1:A:79:VAL:N	5	1.4
(1,62)	1:A:78:SER:N	1:A:78:SER:CA	1:A:78:SER:C	1:A:79:VAL:N	12	1.4
(1,62)	1:A:78:SER:N	1:A:78:SER:CA	1:A:78:SER:C	1:A:79:VAL:N	17	1.4
(1,58)	1:A:76:LEU:N	1:A:76:LEU:CA	1:A:76:LEU:C	1:A:77:VAL:N	11	1.4
(1,53)	1:A:73:ARG:C	1:A:74:ILE:N	1:A:74:ILE:CA	1:A:74:ILE:C	19	1.4

Continued on next page...

Continued from previous page...

Key	Atom-1	Atom-2	Atom-3	Atom-4	Model ID	Violation (°)
(1,48)	1:A:65:LEU:N	1:A:65:LEU:CA	1:A:65:LEU:C	1:A:66:CYS:N	10	1.4
(1,34)	1:A:44:GLN:N	1:A:44:GLN:CA	1:A:44:GLN:C	1:A:45:ALA:N	1	1.4
(1,26)	1:A:33:ARG:N	1:A:33:ARG:CA	1:A:33:ARG:C	1:A:34:LEU:N	8	1.4
(1,25)	1:A:32:GLU:C	1:A:33:ARG:N	1:A:33:ARG:CA	1:A:33:ARG:C	4	1.4
(1,23)	1:A:28:TYR:C	1:A:29:LYS:N	1:A:29:LYS:CA	1:A:29:LYS:C	10	1.4
(1,17)	1:A:25:VAL:C	1:A:26:ARG:N	1:A:26:ARG:CA	1:A:26:ARG:C	14	1.4
(1,15)	1:A:15:VAL:C	1:A:16:VAL:N	1:A:16:VAL:CA	1:A:16:VAL:C	10	1.4
(1,63)	1:A:78:SER:C	1:A:79:VAL:N	1:A:79:VAL:CA	1:A:79:VAL:C	11	1.3
(1,62)	1:A:78:SER:N	1:A:78:SER:CA	1:A:78:SER:C	1:A:79:VAL:N	18	1.3
(1,6)	1:A:5:ARG:N	1:A:5:ARG:CA	1:A:5:ARG:C	1:A:6:SER:N	7	1.3
(1,6)	1:A:5:ARG:N	1:A:5:ARG:CA	1:A:5:ARG:C	1:A:6:SER:N	13	1.3
(1,56)	1:A:75:PHE:N	1:A:75:PHE:CA	1:A:75:PHE:C	1:A:76:LEU:N	3	1.3
(1,45)	1:A:63:GLU:C	1:A:64:TYR:N	1:A:64:TYR:CA	1:A:64:TYR:C	1	1.3
(1,34)	1:A:44:GLN:N	1:A:44:GLN:CA	1:A:44:GLN:C	1:A:45:ALA:N	17	1.3
(1,29)	1:A:41:GLN:C	1:A:42:LEU:N	1:A:42:LEU:CA	1:A:42:LEU:C	2	1.3
(1,46)	1:A:64:TYR:N	1:A:64:TYR:CA	1:A:64:TYR:C	1:A:65:LEU:N	14	1.2
(1,26)	1:A:33:ARG:N	1:A:33:ARG:CA	1:A:33:ARG:C	1:A:34:LEU:N	10	1.2
(1,26)	1:A:33:ARG:N	1:A:33:ARG:CA	1:A:33:ARG:C	1:A:34:LEU:N	19	1.2
(1,9)	1:A:12:LEU:C	1:A:13:GLU:N	1:A:13:GLU:CA	1:A:13:GLU:C	3	1.1
(1,56)	1:A:75:PHE:N	1:A:75:PHE:CA	1:A:75:PHE:C	1:A:76:LEU:N	14	1.1
(1,55)	1:A:74:ILE:C	1:A:75:PHE:N	1:A:75:PHE:CA	1:A:75:PHE:C	19	1.1
(1,53)	1:A:73:ARG:C	1:A:74:ILE:N	1:A:74:ILE:CA	1:A:74:ILE:C	16	1.1
(1,51)	1:A:72:SER:C	1:A:73:ARG:N	1:A:73:ARG:CA	1:A:73:ARG:C	15	1.1
(1,51)	1:A:72:SER:C	1:A:73:ARG:N	1:A:73:ARG:CA	1:A:73:ARG:C	20	1.1
(1,50)	1:A:66:CYS:N	1:A:66:CYS:CA	1:A:66:CYS:C	1:A:67:ASP:N	13	1.1
(1,40)	1:A:52:ARG:N	1:A:52:ARG:CA	1:A:52:ARG:C	1:A:53:VAL:N	13	1.1
(1,26)	1:A:33:ARG:N	1:A:33:ARG:CA	1:A:33:ARG:C	1:A:34:LEU:N	11	1.1
(1,26)	1:A:33:ARG:N	1:A:33:ARG:CA	1:A:33:ARG:C	1:A:34:LEU:N	17	1.1
(1,13)	1:A:14:LEU:C	1:A:15:VAL:N	1:A:15:VAL:CA	1:A:15:VAL:C	3	1.1