Full wwPDB X-ray Structure Validation Report (i)

Nov 16, 2023 – 12:48 AM JST

PDB ID	:	6KUY
Title	:	Crystal structure of the alpha2A adrenergic receptor in complex with a partial agonist
Authors	:	Qu, L.; Zhou, Q.T.; Wu, D.; Zhao, S.W.
Deposited on	:	2019-09-02
Resolution	:	3.20 Å(reported)

This is a Full wwPDB X-ray Structure Validation Report for a publicly released PDB entry.

We welcome your comments at *validation@mail.wwpdb.org*
A user guide is available at
https://www.wwpdb.org/validation/2017/XrayValidationReportHelp
with specific help available everywhere you see the (i) symbol.

The types of validation reports are described at
http://www.wwpdb.org/validation/2017/FAQs#types.

The following versions of software and data (see references (i)) were used in the production of this report:

MolProbity	:	4.02b-467
Mogul	:	1.8.5 (274361), CSD as541be (2020)
Xtriage (Phenix)	:	1.13
EDS	:	2.36
Percentile statistics	:	20191225.v01 (using entries in the PDB archive December 25th 2019)
Refmac	:	5.8.0158
CCP4	:	7.0.044 (Gargrove)
Ideal geometry (proteins)	:	Engh & Huber (2001)
Ideal geometry (DNA, RNA)	:	Parkinson et al. (1996)
Validation Pipeline (wwPDB-VP)	:	2.36

1 Overall quality at a glance (i)

The following experimental techniques were used to determine the structure:
X-RAY DIFFRACTION

The reported resolution of this entry is 3.20 Å.

Percentile scores (ranging between 0-100) for global validation metrics of the entry are shown in the following graphic. The table shows the number of entries on which the scores are based.

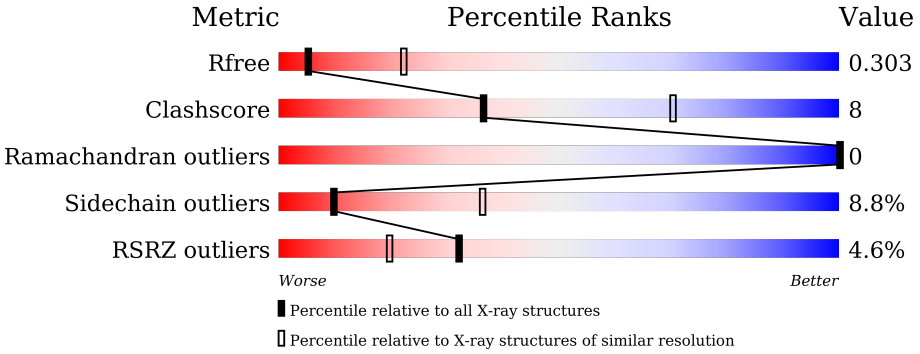

Metric	Whole archive (#Entries)	Similar resolution (#Entries, resolution range(Å))
R_{free}	130704	1133 (3.20-3.20)
Clashscore	141614	1253 (3.20-3.20)
Ramachandran outliers	138981	1234 (3.20-3.20)
Sidechain outliers	138945	1233 (3.20-3.20)
RSRZ outliers	127900	1095 (3.20-3.20)

The table below summarises the geometric issues observed across the polymeric chains and their fit to the electron density. The red, orange, yellow and green segments of the lower bar indicate the fraction of residues that contain outliers for >=3, 2, 1 and 0 types of geometric quality criteria respectively. A grey segment represents the fraction of residues that are not modelled. The numeric value for each fraction is indicated below the corresponding segment, with a dot representing fractions <=5% The upper red bar (where present) indicates the fraction of residues that have poor fit to the electron density. The numeric value is given above the bar.

Mol	Chain	Length	Quality of chain
1	A	395	4% 72% 19% • 6%

2 Entry composition (i)

There are 3 unique types of molecules in this entry. The entry contains 2786 atoms, of which 0 are hydrogens and 0 are deuteriums.

In the tables below, the ZeroOcc column contains the number of atoms modelled with zero occupancy, the AltConf column contains the number of residues with at least one atom in alternate conformation and the Trace column contains the number of residues modelled with at most 2 atoms.

- Molecule 1 is a protein called Alpha2A adrenergic receptor.

Mol	Chain	Residues	Atoms					ZeroOcc	AltConf	Trace
			Total	C	N	O	S			
1	A	370	2761	1796	452	498	15	0	0	0

- Molecule 2 is DI(HYDROXYETHYL)ETHER (three-letter code: PEG) (formula: $C_4H_{10}O_3$).

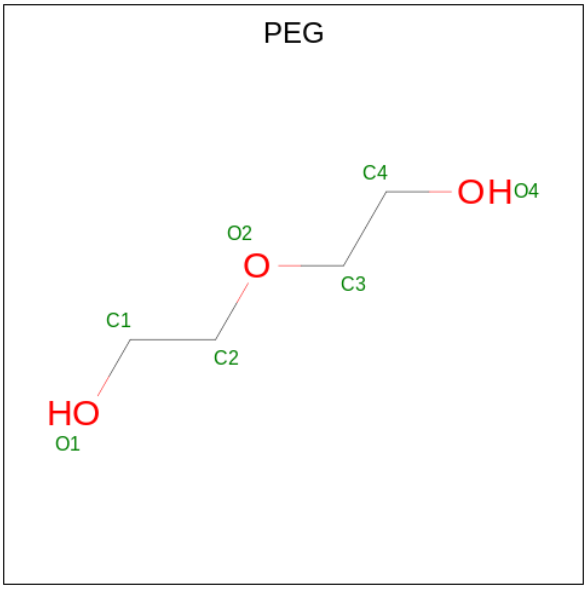

Mol	Chain	Residues	Atoms			ZeroOcc	AltConf
			Total	C	O		
2	A	1	7	4	3	0	0

- Molecule 3 is (2 {S})-4-fluoranyl-2-(1 {H}-imidazol-5-yl)-1-propan-2-yl-2,3-dihydroindole (three-letter code: E39) (formula: $C_{14}H_{16}FN_3$).

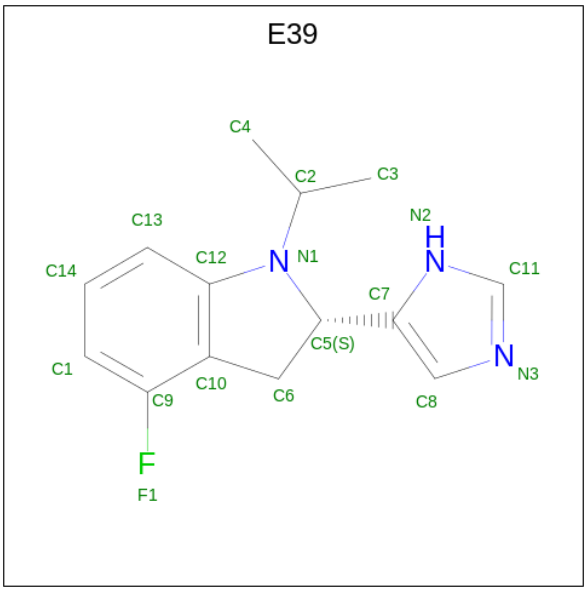

Mol	Chain	Residues	Atoms				ZeroOcc	AltConf
			Total	C	F	N		
3	A	1	18	14	1	3	0	0

3 Residue-property plots (i)

These plots are drawn for all protein, RNA, DNA and oligosaccharide chains in the entry. The first graphic for a chain summarises the proportions of the various outlier classes displayed in the second graphic. The second graphic shows the sequence view annotated by issues in geometry and electron density. Residues are color-coded according to the number of geometric quality criteria for which they contain at least one outlier: green = 0, yellow = 1, orange = 2 and red = 3 or more. A red dot above a residue indicates a poor fit to the electron density (RSRZ > 2). Stretches of 2 or more consecutive residues without any outlier are shown as a green connector. Residues present in the sample, but not in the model, are shown in grey.

- Molecule 1: Alpha2A adrenergic receptor

Chain A:

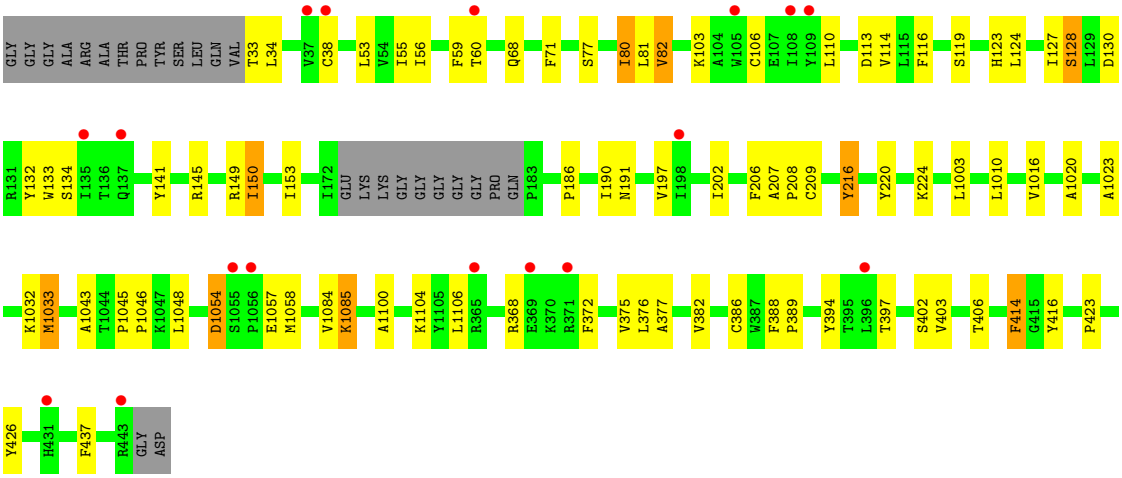

4 Data and refinement statistics (i)

Property	Value	Source
Space group	C 2 2 21	Depositor
Cell constants a, b, c, α, β, γ	71.21Å 71.62Å 286.25Å 90.00° 90.00° 90.00°	Depositor
Resolution (Å)	47.62 – 3.20 47.62 – 3.10	Depositor EDS
% Data completeness (in resolution range)	89.7 (47.62-3.20) 88.4 (47.62-3.10)	Depositor EDS
R_{merge}	0.10	Depositor
R_{sym}	(Not available)	Depositor
$< I/\sigma(I) >$ [1]	1.22 (at 3.12Å)	Xtriage
Refinement program	PHENIX (1.13_2998: ???)	Depositor
R, R_{free}	0.267 , 0.298 0.270 , 0.303	Depositor DCC
R_{free} test set	601 reflections (4.91%)	wwPDB-VP
Wilson B-factor (Å^2)	100.6	Xtriage
Anisotropy	0.226	Xtriage
Bulk solvent k_{sol}(e/Å^3), B_{sol}(Å^2)	0.24 , 107.0	EDS
L-test for twinning[2]	$< \|L\| > = 0.42$, $< L^2 > = 0.24$	Xtriage
Estimated twinning fraction	0.108 for -k,-h,-l	Xtriage
F_o,F_c correlation	0.90	EDS
Total number of atoms	2786	wwPDB-VP
Average B, all atoms (Å^2)	160.0	wwPDB-VP

Xtriage's analysis on translational NCS is as follows: *The largest off-origin peak in the Patterson function is 9.90% of the height of the origin peak. No significant pseudotranslation is detected.*

[1]Intensities estimated from amplitudes.

[2]Theoretical values of $< |L| >$, $< L^2 >$ for acentric reflections are 0.5, 0.333 respectively for untwinned datasets, and 0.375, 0.2 for perfectly twinned datasets.

5 Model quality (i)

5.1 Standard geometry (i)

Bond lengths and bond angles in the following residue types are not validated in this section: E39, PEG

The Z score for a bond length (or angle) is the number of standard deviations the observed value is removed from the expected value. A bond length (or angle) with $|Z| > 5$ is considered an outlier worth inspection. RMSZ is the root-mean-square of all Z scores of the bond lengths (or angles).

Mol	Chain	Bond lengths		Bond angles	
		RMSZ	$\#\|Z\| >5$	RMSZ	$\#\|Z\| >5$
1	A	0.27	0/2822	0.41	0/3857

There are no bond length outliers.

There are no bond angle outliers.

There are no chirality outliers.

There are no planarity outliers.

5.2 Too-close contacts (i)

In the following table, the Non-H and H(model) columns list the number of non-hydrogen atoms and hydrogen atoms in the chain respectively. The H(added) column lists the number of hydrogen atoms added and optimized by MolProbity. The Clashes column lists the number of clashes within the asymmetric unit, whereas Symm-Clashes lists symmetry-related clashes.

Mol	Chain	Non-H	H(model)	H(added)	Clashes	Symm-Clashes
1	A	2761	0	2651	43	0
2	A	7	0	10	0	0
3	A	18	0	0	0	0
All	All	2786	0	2661	43	0

The all-atom clashscore is defined as the number of clashes found per 1000 atoms (including hydrogen atoms). The all-atom clashscore for this structure is 8.

All (43) close contacts within the same asymmetric unit are listed below, sorted by their clash magnitude.

Atom-1	Atom-2	Interatomic distance (Å)	Clash overlap (Å)
1:A:127:ILE:HD12	1:A:376:LEU:HD13	1.59	0.82

Continued on next page...

Continued from previous page...

Atom-1	Atom-2	Interatomic distance (Å)	Clash overlap (Å)
1:A:71:PHE:HD2	1:A:127:ILE:HG22	1.51	0.76
1:A:1023:ALA:HB2	1:A:1084:VAL:HG22	1.76	0.68
1:A:202:ILE:HA	1:A:206:PHE:HB2	1.78	0.63
1:A:1054:ASP:OD1	1:A:1054:ASP:N	2.31	0.62
1:A:103:LYS:HG3	1:A:186:PRO:HG3	1.82	0.61
1:A:132:TYR:HD1	1:A:133:TRP:HD1	1.50	0.60
1:A:77:SER:HA	1:A:80:ILE:HG22	1.84	0.59
1:A:1100:ALA:O	1:A:1104:LYS:NZ	2.38	0.56
1:A:1085:LYS:HD2	1:A:1085:LYS:H	1.73	0.52
1:A:134:SER:HA	1:A:141:TYR:HD2	1.74	0.52
1:A:1046:PRO:HD2	1:A:1106:LEU:HA	1.92	0.52
1:A:33:THR:OG1	1:A:34:LEU:N	2.42	0.52
1:A:1048:LEU:HD21	1:A:1057:GLU:HB3	1.92	0.52
1:A:1048:LEU:HD13	1:A:1058:MET:HA	1.91	0.51
1:A:423:PRO:HA	1:A:426:TYR:HB3	1.93	0.51
1:A:1045:PRO:HG2	1:A:1048:LEU:HB2	1.93	0.51
1:A:56:ILE:HA	1:A:59:PHE:HB2	1.92	0.50
1:A:191:ASN:N	1:A:191:ASN:OD1	2.44	0.50
1:A:82:VAL:HG21	1:A:116:PHE:CG	2.47	0.50
1:A:1010:LEU:HD23	1:A:1033:MET:HB3	1.94	0.49
1:A:1003:LEU:HD13	1:A:1043:ALA:HB3	1.96	0.47
1:A:82:VAL:HG21	1:A:116:PHE:CD1	2.51	0.46
1:A:53:LEU:HD21	1:A:437:PHE:HA	1.99	0.45
1:A:124:LEU:O	1:A:128:SER:HB2	2.18	0.44
1:A:197:VAL:HG13	1:A:394:TYR:CE2	2.54	0.43
1:A:150:ILE:H	1:A:150:ILE:HG12	1.48	0.43
1:A:77:SER:O	1:A:81:LEU:HG	2.18	0.43
1:A:388:PHE:N	1:A:389:PRO:HD2	2.34	0.42
1:A:119:SER:O	1:A:123:HIS:ND1	2.53	0.42
1:A:402:SER:OG	1:A:403:VAL:N	2.52	0.42
1:A:1048:LEU:HD23	1:A:1048:LEU:HA	1.72	0.42
1:A:207:ALA:HB3	1:A:208:PRO:HD3	2.02	0.42
1:A:1016:VAL:O	1:A:1020:ALA:HB2	2.20	0.42
1:A:103:LYS:O	1:A:106:CYS:N	2.53	0.41
1:A:71:PHE:CD2	1:A:127:ILE:HG22	2.42	0.41
1:A:141:TYR:O	1:A:145:ARG:N	2.54	0.41
1:A:216:TYR:CE2	1:A:377:ALA:HB2	2.56	0.41
1:A:110:LEU:O	1:A:114:VAL:HG12	2.21	0.41
1:A:149:ARG:O	1:A:153:ILE:HG13	2.20	0.41
1:A:220:TYR:CZ	1:A:224:LYS:HE3	2.54	0.41
1:A:55:ILE:O	1:A:59:PHE:HB2	2.21	0.40

Continued on next page...

Continued from previous page...

Atom-1	Atom-2	Interatomic distance (Å)	Clash overlap (Å)
1:A:386:CYS:HA	1:A:414:PHE:HD2	1.86	0.40

There are no symmetry-related clashes.

5.3 Torsion angles (i)

5.3.1 Protein backbone (i)

In the following table, the Percentiles column shows the percent Ramachandran outliers of the chain as a percentile score with respect to all X-ray entries followed by that with respect to entries of similar resolution.

The Analysed column shows the number of residues for which the backbone conformation was analysed, and the total number of residues.

Mol	Chain	Analysed	Favoured	Allowed	Outliers	Percentiles
1	A	366/395 (93%)	347 (95%)	19 (5%)	0	100 100

There are no Ramachandran outliers to report.

5.3.2 Protein sidechains (i)

In the following table, the Percentiles column shows the percent sidechain outliers of the chain as a percentile score with respect to all X-ray entries followed by that with respect to entries of similar resolution.

The Analysed column shows the number of residues for which the sidechain conformation was analysed, and the total number of residues.

Mol	Chain	Analysed	Rotameric	Outliers	Percentiles
1	A	274/335 (82%)	250 (91%)	24 (9%)	10 36

All (24) residues with a non-rotameric sidechain are listed below:

Mol	Chain	Res	Type
1	A	38	CYS
1	A	60	THR
1	A	68	GLN
1	A	80	ILE
1	A	82	VAL

Continued on next page...

Continued from previous page...

Mol	Chain	Res	Type
1	A	113	ASP
1	A	128	SER
1	A	130	ASP
1	A	150	ILE
1	A	190	ILE
1	A	209	CYS
1	A	216	TYR
1	A	1032	LYS
1	A	1033	MET
1	A	1054	ASP
1	A	1085	LYS
1	A	368	ARG
1	A	372	PHE
1	A	375	VAL
1	A	382	VAL
1	A	397	THR
1	A	406	THR
1	A	414	PHE
1	A	416	TYR

Sometimes sidechains can be flipped to improve hydrogen bonding and reduce clashes. There are no such sidechains identified.

5.3.3 RNA (i)

There are no RNA molecules in this entry.

5.4 Non-standard residues in protein, DNA, RNA chains (i)

There are no non-standard protein/DNA/RNA residues in this entry.

5.5 Carbohydrates (i)

There are no monosaccharides in this entry.

5.6 Ligand geometry (i)

2 ligands are modelled in this entry.

In the following table, the Counts columns list the number of bonds (or angles) for which Mogul statistics could be retrieved, the number of bonds (or angles) that are observed in the model and

the number of bonds (or angles) that are defined in the Chemical Component Dictionary. The Link column lists molecule types, if any, to which the group is linked. The Z score for a bond length (or angle) is the number of standard deviations the observed value is removed from the expected value. A bond length (or angle) with $|Z| > 2$ is considered an outlier worth inspection. RMSZ is the root-mean-square of all Z scores of the bond lengths (or angles).

Mol	Type	Chain	Res	Link	Bond lengths			Bond angles		
					Counts	RMSZ	$\#\|Z\| > 2$	Counts	RMSZ	$\#\|Z\| > 2$
2	PEG	A	1201	-	6,6,6	0.49	0	5,5,5	0.36	0
3	E39	A	1202	-	15,20,20	1.43	2 (13%)	17,29,29	1.61	3 (17%)

In the following table, the Chirals column lists the number of chiral outliers, the number of chiral centers analysed, the number of these observed in the model and the number defined in the Chemical Component Dictionary. Similar counts are reported in the Torsion and Rings columns. '-' means no outliers of that kind were identified.

Mol	Type	Chain	Res	Link	Chirals	Torsions	Rings
2	PEG	A	1201	-	-	2/4/4/4	-
3	E39	A	1202	-	-	1/4/20/20	0/3/3/3

All (2) bond length outliers are listed below:

Mol	Chain	Res	Type	Atoms	Z	Observed(Å)	Ideal(Å)
3	A	1202	E39	C12-N1	3.52	1.49	1.41
3	A	1202	E39	C6-C5	-2.57	1.49	1.54

All (3) bond angle outliers are listed below:

Mol	Chain	Res	Type	Atoms	Z	Observed(^{o})	Ideal(^{o})
3	A	1202	E39	C6-C5-C7	-3.20	108.47	113.65
3	A	1202	E39	C13-C12-N1	2.51	131.47	126.89
3	A	1202	E39	C1-C9-C10	-2.04	120.33	124.02

There are no chirality outliers.

All (3) torsion outliers are listed below:

Mol	Chain	Res	Type	Atoms
2	A	1201	PEG	C1-C2-O2-C3
2	A	1201	PEG	O2-C3-C4-O4
3	A	1202	E39	C4-C2-N1-C12

There are no ring outliers.

No monomer is involved in short contacts.

5.7 Other polymers (i)

There are no such residues in this entry.

5.8 Polymer linkage issues (i)

There are no chain breaks in this entry.

6 Fit of model and data (i)

6.1 Protein, DNA and RNA chains (i)

In the following table, the column labelled '#RSRZ> 2' contains the number (and percentage) of RSRZ outliers, followed by percent RSRZ outliers for the chain as percentile scores relative to all X-ray entries and entries of similar resolution. The OWAB column contains the minimum, median, 95th percentile and maximum values of the occupancy-weighted average B-factor per residue. The column labelled 'Q< 0.9' lists the number of (and percentage) of residues with an average occupancy less than 0.9.

Mol	Chain	Analysed	<RSRZ>	#RSRZ>2	OWAB(Å^2)	Q<0.9
1	A	370/395 (93%)	-0.13	17 (4%) 32 20	56, 162, 254, 326	0

All (17) RSRZ outliers are listed below:

Mol	Chain	Res	Type	RSRZ
1	A	60	THR	3.8
1	A	109	TYR	3.2
1	A	369	GLU	3.2
1	A	443	ARG	3.2
1	A	105	TRP	3.1
1	A	38	CYS	3.0
1	A	1055	SER	2.5
1	A	1056	PRO	2.4
1	A	137	GLN	2.4
1	A	365	ARG	2.4
1	A	396	LEU	2.4
1	A	371	ARG	2.2
1	A	135	ILE	2.1
1	A	108	ILE	2.1
1	A	198	ILE	2.1
1	A	431	HIS	2.0
1	A	37	VAL	2.0

6.2 Non-standard residues in protein, DNA, RNA chains (i)

There are no non-standard protein/DNA/RNA residues in this entry.

6.3 Carbohydrates (i)

There are no monosaccharides in this entry.

6.4 Ligands (i)

In the following table, the Atoms column lists the number of modelled atoms in the group and the number defined in the chemical component dictionary. The B-factors column lists the minimum, median, 95th percentile and maximum values of B factors of atoms in the group. The column labelled 'Q< 0.9' lists the number of atoms with occupancy less than 0.9.

Mol	Type	Chain	Res	Atoms	RSCC	RSR	B-factors(Å^2)	Q<0.9
2	PEG	A	1201	7/7	0.76	0.36	119,127,134,134	0
3	E39	A	1202	18/18	0.92	0.25	150,163,169,169	0

6.5 Other polymers (i)

There are no such residues in this entry.