Full wwPDB X-ray Structure Validation Report (i)

Sep 20, 2023 – 04:16 PM EDT

PDB ID	:	5K3S
Title	:	Crystal structure of Arabidopsis thaliana acetohydroxyacid synthase in complex with a pyrimidinyl-benzoate herbicide, bispyribac-sodium
Authors	:	Garcia, M.D.; Lonhienne, T.; Guddat, L.W.
Deposited on	:	2016-05-19
Resolution	:	2.87 Å(reported)

This is a Full wwPDB X-ray Structure Validation Report for a publicly released PDB entry.

We welcome your comments at *validation@mail.wwpdb.org*
A user guide is available at
https://www.wwpdb.org/validation/2017/XrayValidationReportHelp
with specific help available everywhere you see the (i) symbol.

The types of validation reports are described at
http://www.wwpdb.org/validation/2017/FAQs#types.

The following versions of software and data (see references (i)) were used in the production of this report:

MolProbity	:	4.02b-467
Mogul	:	1.8.5 (274361), CSD as541be (2020)
Xtriage (Phenix)	:	1.13
EDS	:	2.35.1
buster-report	:	1.1.7 (2018)
Percentile statistics	:	20191225.v01 (using entries in the PDB archive December 25th 2019)
Refmac	:	5.8.0158
CCP4	:	7.0.044 (Gargrove)
Ideal geometry (proteins)	:	Engh & Huber (2001)
Ideal geometry (DNA, RNA)	:	Parkinson et al. (1996)
Validation Pipeline (wwPDB-VP)	:	2.35.1

1 Overall quality at a glance (i)

The following experimental techniques were used to determine the structure:
X-RAY DIFFRACTION

The reported resolution of this entry is 2.87 Å.

Percentile scores (ranging between 0-100) for global validation metrics of the entry are shown in the following graphic. The table shows the number of entries on which the scores are based.

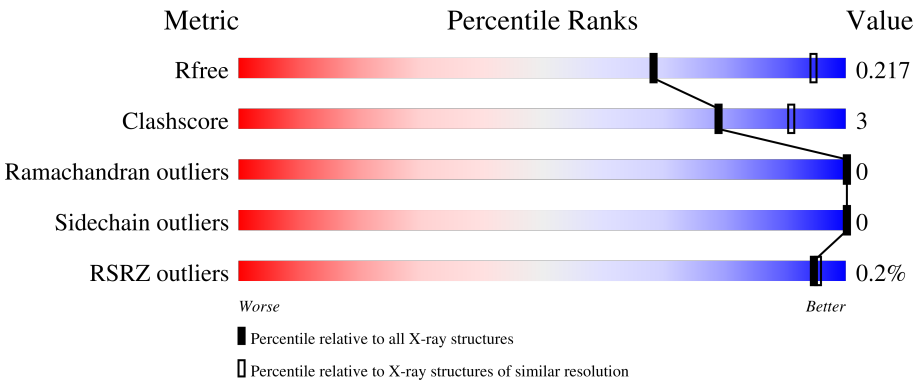

Metric	Whole archive (#Entries)	Similar resolution (#Entries, resolution range(Å))
R_{free}	130704	2691 (2.90-2.86)
Clashscore	141614	2947 (2.90-2.86)
Ramachandran outliers	138981	2868 (2.90-2.86)
Sidechain outliers	138945	2871 (2.90-2.86)
RSRZ outliers	127900	2629 (2.90-2.86)

The table below summarises the geometric issues observed across the polymeric chains and their fit to the electron density. The red, orange, yellow and green segments of the lower bar indicate the fraction of residues that contain outliers for >=3, 2, 1 and 0 types of geometric quality criteria respectively. A grey segment represents the fraction of residues that are not modelled. The numeric value for each fraction is indicated below the corresponding segment, with a dot representing fractions <=5% The upper red bar (where present) indicates the fraction of residues that have poor fit to the electron density. The numeric value is given above the bar.

Mol	Chain	Length	Quality of chain
1	A	590	92% 7% •

2 Entry composition (i)

There are 6 unique types of molecules in this entry. The entry contains 4959 atoms, of which 0 are hydrogens and 0 are deuteriums.

In the tables below, the ZeroOcc column contains the number of atoms modelled with zero occupancy, the AltConf column contains the number of residues with at least one atom in alternate conformation and the Trace column contains the number of residues modelled with at most 2 atoms.

- Molecule 1 is a protein called Acetolactate synthase, chloroplastic.

Mol	Chain	Residues	Atoms					ZeroOcc	AltConf	Trace
			Total	C	N	O	S			
1	A	583	4510	2859	777	850	24	0	7	0

There are 8 discrepancies between the modelled and reference sequences:

Chain	Residue	Modelled	Actual	Comment	Reference
A	668	LEU	-	expression tag	UNP P17597
A	669	GLU	-	expression tag	UNP P17597
A	670	HIS	-	expression tag	UNP P17597
A	671	HIS	-	expression tag	UNP P17597
A	672	HIS	-	expression tag	UNP P17597
A	673	HIS	-	expression tag	UNP P17597
A	674	HIS	-	expression tag	UNP P17597
A	675	HIS	-	expression tag	UNP P17597

- Molecule 2 is MAGNESIUM ION (three-letter code: MG) (formula: Mg).

Mol	Chain	Residues	Atoms		ZeroOcc	AltConf
			Total	Mg		
2	A	1	1	1	0	0

- Molecule 3 is FLAVIN-ADENINE DINUCLEOTIDE (three-letter code: FAD) (formula: $C_{27}H_{33}N_9O_{15}P_2$).

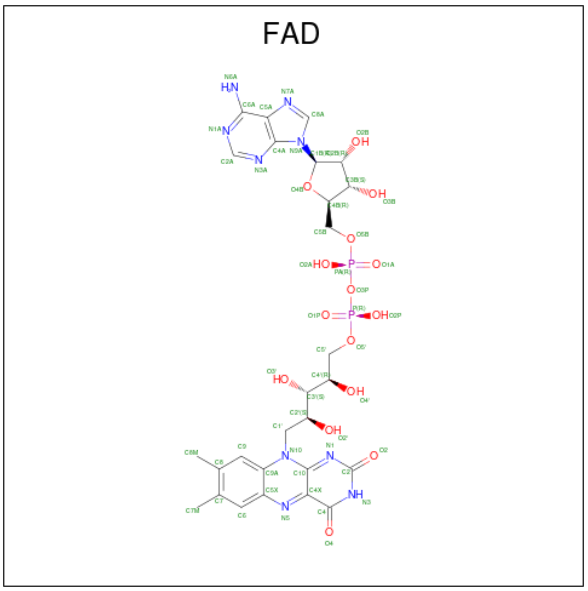

Mol	Chain	Residues	Atoms					ZeroOcc	AltConf
			Total	C	N	O	P		
3	A	1	53	27	9	15	2	0	0

- Molecule 4 is 2,6-bis[(4,6-dimethoxypyrimidin-2-yl)oxy]benzoic acid (three-letter code: 6QL) (formula: $C_{19}H_{18}N_4O_8$).

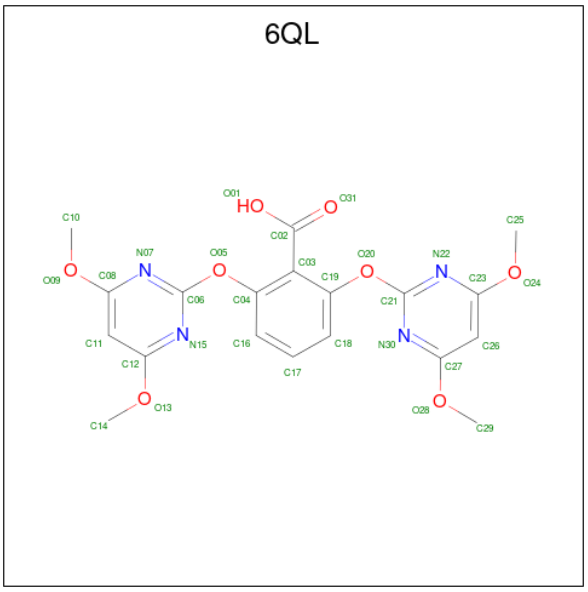

Mol	Chain	Residues	Atoms				ZeroOcc	AltConf
			Total	C	N	O		
4	A	1	31	19	4	8	0	0

- Molecule 5 is (3Z)-4-{[(4-AMINO-2-METHYLPYRIMIDIN-5-YL)METHYL]AMINO}-3-MERCAPTOPENT-3-EN-1-YL TRIHYDROGEN DIPHOSPHATE (three-letter code: TP9)

(formula: $C_{11}H_{18}N_4O_7P_2S$).

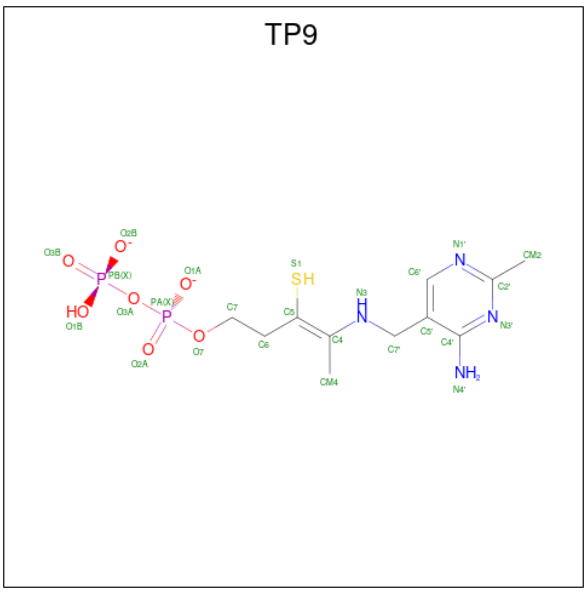

Mol	Chain	Residues	Atoms						ZeroOcc	AltConf
			Total	C	N	O	P	S		
5	A	1	25	11	4	7	2	1	0	0

- Molecule 6 is water.

Mol	Chain	Residues	Atoms		ZeroOcc	AltConf
			Total	O		
6	A	339	339	339	0	0

3 Residue-property plots (i)

These plots are drawn for all protein, RNA, DNA and oligosaccharide chains in the entry. The first graphic for a chain summarises the proportions of the various outlier classes displayed in the second graphic. The second graphic shows the sequence view annotated by issues in geometry and electron density. Residues are color-coded according to the number of geometric quality criteria for which they contain at least one outlier: green = 0, yellow = 1, orange = 2 and red = 3 or more. A red dot above a residue indicates a poor fit to the electron density (RSRZ > 2). Stretches of 2 or more consecutive residues without any outlier are shown as a green connector. Residues present in the sample, but not in the model, are shown in grey.

- Molecule 1: Acetolactate synthase, chloroplastic

Chain A:

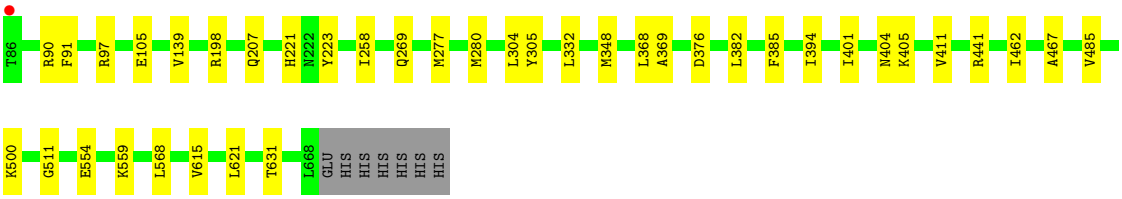

4 Data and refinement statistics (i)

Property	Value	Source
Space group	P 64 2 2	Depositor
Cell constants a, b, c, α, β, γ	179.72Å 179.72Å 184.78Å 90.00° 90.00° 120.00°	Depositor
Resolution (Å)	42.03 – 2.87 42.03 – 2.87	Depositor EDS
% Data completeness (in resolution range)	94.2 (42.03-2.87) 82.3 (42.03-2.87)	Depositor EDS
R_{merge}	0.18	Depositor
R_{sym}	(Not available)	Depositor
$< I/\sigma(I) >$ [1]	2.82 (at 2.86Å)	Xtriage
Refinement program	PHENIX 1.9_1692	Depositor
R, R_{free}	0.173 , 0.211 0.184 , 0.217	Depositor DCC
R_{free} test set	2000 reflections (4.93%)	wwPDB-VP
Wilson B-factor (Å^2)	48.6	Xtriage
Anisotropy	0.467	Xtriage
Bulk solvent k_{sol}(e/Å^3), B_{sol}(Å^2)	0.32 , 43.6	EDS
L-test for twinning[2]	$< \|L\| > = 0.51$, $< L^2 > = 0.34$	Xtriage
Estimated twinning fraction	No twinning to report.	Xtriage
F_o,F_c correlation	0.95	EDS
Total number of atoms	4959	wwPDB-VP
Average B, all atoms (Å^2)	56.0	wwPDB-VP

Xtriage's analysis on translational NCS is as follows: *The largest off-origin peak in the Patterson function is 2.24% of the height of the origin peak. No significant pseudotranslation is detected.*

[1]Intensities estimated from amplitudes.

[2]Theoretical values of $< |L| >$, $< L^2 >$ for acentric reflections are 0.5, 0.333 respectively for untwinned datasets, and 0.375, 0.2 for perfectly twinned datasets.

5 Model quality (i)

5.1 Standard geometry (i)

Bond lengths and bond angles in the following residue types are not validated in this section: TP9, 6QL, MG, FAD, CSD

The Z score for a bond length (or angle) is the number of standard deviations the observed value is removed from the expected value. A bond length (or angle) with $|Z| > 5$ is considered an outlier worth inspection. RMSZ is the root-mean-square of all Z scores of the bond lengths (or angles).

Mol	Chain	Bond lengths		Bond angles	
		RMSZ	$\#\|Z\| >5$	RMSZ	$\#\|Z\| >5$
1	A	0.21	0/4613	0.38	0/6261

There are no bond length outliers.

There are no bond angle outliers.

There are no chirality outliers.

There are no planarity outliers.

5.2 Too-close contacts (i)

In the following table, the Non-H and H(model) columns list the number of non-hydrogen atoms and hydrogen atoms in the chain respectively. The H(added) column lists the number of hydrogen atoms added and optimized by MolProbity. The Clashes column lists the number of clashes within the asymmetric unit, whereas Symm-Clashes lists symmetry-related clashes.

Mol	Chain	Non-H	H(model)	H(added)	Clashes	Symm-Clashes
1	A	4510	0	4504	26	1
2	A	1	0	0	0	0
3	A	53	0	30	0	0
4	A	31	0	0	0	0
5	A	25	0	17	1	0
6	A	339	0	0	7	1
All	All	4959	0	4551	26	1

The all-atom clashscore is defined as the number of clashes found per 1000 atoms (including hydrogen atoms). The all-atom clashscore for this structure is 3.

All (26) close contacts within the same asymmetric unit are listed below, sorted by their clash magnitude.

Atom-1	Atom-2	Interatomic distance (Å)	Clash overlap (Å)
1:A:269[A]:GLN:NE2	6:A:803:HOH:O	2.33	0.60
1:A:221:HIS:HD2	1:A:223:TYR:CE2	2.20	0.59
1:A:394:ILE:HG12	1:A:411:VAL:HB	1.86	0.57
1:A:500:LYS:NZ	6:A:809:HOH:O	2.36	0.57
1:A:90:ARG:NH2	6:A:808:HOH:O	2.35	0.56
1:A:305:TYR:HB3	1:A:369:ALA:HA	1.88	0.55
1:A:441:ARG:NH2	6:A:807:HOH:O	2.40	0.53
1:A:568:LEU:HB3	5:A:704:TP9:H61	1.92	0.52
1:A:207:GLN:NE2	6:A:805:HOH:O	2.43	0.51
1:A:97[A]:ARG:NH1	1:A:105:GLU:OE1	2.48	0.47
1:A:304:LEU:HD23	1:A:368:LEU:HB2	1.96	0.47
1:A:221:HIS:CD2	1:A:223:TYR:CZ	3.04	0.46
1:A:277:MET:HA	1:A:280:MET:HG3	1.98	0.45
1:A:559:LYS:NZ	1:A:631:THR:O	2.49	0.45
1:A:467:ALA:HA	1:A:621:LEU:HD21	1.98	0.43
1:A:385:PHE:O	1:A:405:LYS:HE3	2.18	0.43
1:A:332:LEU:HD23	1:A:348:MET:HE1	2.01	0.43
1:A:462:ILE:HD11	1:A:615:VAL:HG22	2.01	0.42
1:A:221:HIS:CD2	1:A:223:TYR:CE2	3.05	0.42
1:A:382:LEU:HD11	1:A:404:ASN:HB3	2.01	0.42
1:A:139:VAL:HG13	1:A:554:GLU:HG3	2.01	0.42
1:A:401:ILE:O	6:A:801:HOH:O	2.21	0.42
1:A:198:ARG:HD3	1:A:258:ILE:HD11	2.02	0.41
1:A:97[A]:ARG:NH2	6:A:833:HOH:O	2.53	0.41
1:A:91:PHE:CG	1:A:97[A]:ARG:HD3	2.56	0.41
1:A:485:VAL:HG21	1:A:511:GLY:C	2.42	0.41

All (1) symmetry-related close contacts are listed below. The label for Atom-2 includes the symmetry operator and encoded unit-cell translations to be applied.

Atom-1	Atom-2	Interatomic distance (Å)	Clash overlap (Å)
1:A:376[B]:ASP:OD1	6:A:846:HOH:O[11_655]	2.18	0.02

5.3 Torsion angles (i)

5.3.1 Protein backbone (i)

In the following table, the Percentiles column shows the percent Ramachandran outliers of the chain as a percentile score with respect to all X-ray entries followed by that with respect to entries of similar resolution.

The Analysed column shows the number of residues for which the backbone conformation was analysed, and the total number of residues.

Mol	Chain	Analysed	Favoured	Allowed	Outliers	Percentiles	
1	A	587/590 (100%)	576 (98%)	11 (2%)	0	100	100

There are no Ramachandran outliers to report.

5.3.2 Protein sidechains (i)

In the following table, the Percentiles column shows the percent sidechain outliers of the chain as a percentile score with respect to all X-ray entries followed by that with respect to entries of similar resolution.

The Analysed column shows the number of residues for which the sidechain conformation was analysed, and the total number of residues.

Mol	Chain	Analysed	Rotameric	Outliers	Percentiles	
1	A	485/486 (100%)	485 (100%)	0	100	100

There are no protein residues with a non-rotameric sidechain to report.

Sometimes sidechains can be flipped to improve hydrogen bonding and reduce clashes. All (1) such sidechains are listed below:

Mol	Chain	Res	Type
1	A	221	HIS

5.3.3 RNA (i)

There are no RNA molecules in this entry.

5.4 Non-standard residues in protein, DNA, RNA chains (i)

1 non-standard protein/DNA/RNA residue is modelled in this entry.

In the following table, the Counts columns list the number of bonds (or angles) for which Mogul statistics could be retrieved, the number of bonds (or angles) that are observed in the model and the number of bonds (or angles) that are defined in the Chemical Component Dictionary. The Link column lists molecule types, if any, to which the group is linked. The Z score for a bond length (or angle) is the number of standard deviations the observed value is removed from the expected value. A bond length (or angle) with $|Z| > 2$ is considered an outlier worth inspection. RMSZ is the root-mean-square of all Z scores of the bond lengths (or angles).

Mol	Type	Chain	Res	Link	Bond lengths			Bond angles		
					Counts	RMSZ	$\#\|Z\| > 2$	Counts	RMSZ	$\#\|Z\| > 2$
1	CSD	A	340	1	3,7,8	0.88	0	1,8,10	0.36	0

In the following table, the Chirals column lists the number of chiral outliers, the number of chiral centers analysed, the number of these observed in the model and the number defined in the Chemical Component Dictionary. Similar counts are reported in the Torsion and Rings columns. '-' means no outliers of that kind were identified.

Mol	Type	Chain	Res	Link	Chirals	Torsions	Rings
1	CSD	A	340	1	-	1/2/6/8	-

There are no bond length outliers.

There are no bond angle outliers.

There are no chirality outliers.

All (1) torsion outliers are listed below:

Mol	Chain	Res	Type	Atoms
1	A	340	CSD	CA-CB-SG-OD1

There are no ring outliers.

No monomer is involved in short contacts.

5.5 Carbohydrates (i)

There are no monosaccharides in this entry.

5.6 Ligand geometry (i)

Of 4 ligands modelled in this entry, 1 is monoatomic - leaving 3 for Mogul analysis.

In the following table, the Counts columns list the number of bonds (or angles) for which Mogul statistics could be retrieved, the number of bonds (or angles) that are observed in the model and the number of bonds (or angles) that are defined in the Chemical Component Dictionary. The Link column lists molecule types, if any, to which the group is linked. The Z score for a bond length (or angle) is the number of standard deviations the observed value is removed from the expected value. A bond length (or angle) with $|Z| > 2$ is considered an outlier worth inspection. RMSZ is the root-mean-square of all Z scores of the bond lengths (or angles).

Mol	Type	Chain	Res	Link	Bond lengths			Bond angles		
					Counts	RMSZ	$\#\|Z\| > 2$	Counts	RMSZ	$\#\|Z\| > 2$
5	TP9	A	704	2	21,25,25	2.04	2 (9%)	28,36,36	1.79	5 (17%)

Mol	Type	Chain	Res	Link	Bond lengths			Bond angles		
					Counts	RMSZ	$\#\|Z\| > 2$	Counts	RMSZ	$\#\|Z\| > 2$
3	FAD	A	702	-	53,58,58	1.70	10 (18%)	68,89,89	1.32	13 (19%)
4	6QL	A	703	-	33,33,33	2.33	16 (48%)	45,45,45	3.08	17 (37%)

In the following table, the Chirals column lists the number of chiral outliers, the number of chiral centers analysed, the number of these observed in the model and the number defined in the Chemical Component Dictionary. Similar counts are reported in the Torsion and Rings columns. '-' means no outliers of that kind were identified.

Mol	Type	Chain	Res	Link	Chirals	Torsions	Rings
5	TP9	A	704	2	-	6/17/22/22	0/1/1/1
3	FAD	A	702	-	-	14/30/50/50	0/6/6/6
4	6QL	A	703	-	-	4/20/20/20	0/3/3/3

All (28) bond length outliers are listed below:

Mol	Chain	Res	Type	Atoms	Z	Observed(Å)	Ideal(Å)
5	A	704	TP9	C4-N3	7.92	1.42	1.32
4	A	703	6QL	O24-C23	5.29	1.43	1.35
3	A	702	FAD	C10-N1	5.19	1.43	1.33
3	A	702	FAD	C4X-N5	4.59	1.39	1.30
4	A	703	6QL	O13-C12	4.50	1.42	1.35
3	A	702	FAD	C2B-C1B	-4.37	1.47	1.53
4	A	703	6QL	O28-C27	3.66	1.41	1.35
4	A	703	6QL	O20-C21	3.58	1.43	1.34
4	A	703	6QL	O09-C08	3.44	1.40	1.35
4	A	703	6QL	O20-C19	3.28	1.46	1.39
5	A	704	TP9	C4'-N4'	3.26	1.42	1.34
3	A	702	FAD	O4B-C1B	3.19	1.45	1.41
4	A	703	6QL	O05-C06	3.05	1.42	1.34
4	A	703	6QL	C08-N07	2.94	1.38	1.33
4	A	703	6QL	C27-N30	2.81	1.37	1.33
3	A	702	FAD	O3'-C3'	-2.77	1.36	1.43
3	A	702	FAD	C2-N1	2.69	1.43	1.36
4	A	703	6QL	C03-C02	2.68	1.57	1.50
4	A	703	6QL	C23-N22	2.66	1.37	1.33
4	A	703	6QL	C26-C23	2.62	1.42	1.38
4	A	703	6QL	C12-N15	2.57	1.37	1.33
3	A	702	FAD	C1'-N10	-2.48	1.41	1.48
4	A	703	6QL	O01-C02	-2.43	1.23	1.30
3	A	702	FAD	C2'-C3'	2.33	1.57	1.53
4	A	703	6QL	O05-C04	2.27	1.44	1.39

Continued on next page...

Continued from previous page...

Mol	Chain	Res	Type	Atoms	Z	Observed(Å)	Ideal(Å)
3	A	702	FAD	C4X-C4	2.14	1.52	1.44
3	A	702	FAD	C2B-C3B	-2.11	1.47	1.53
4	A	703	6QL	C11-C12	2.09	1.41	1.38

All (35) bond angle outliers are listed below:

Mol	Chain	Res	Type	Atoms	Z	Observed(^{o})	Ideal(^{o})
4	A	703	6QL	C21-N22-C23	8.17	121.26	114.03
4	A	703	6QL	C06-N07-C08	7.72	120.86	114.03
4	A	703	6QL	C21-N30-C27	7.54	120.70	114.03
4	A	703	6QL	C06-N15-C12	6.68	119.94	114.03
5	A	704	TP9	CM4-C4-N3	-5.89	111.43	118.00
4	A	703	6QL	C26-C23-N22	-5.21	118.00	124.08
4	A	703	6QL	C11-C08-N07	-5.16	118.06	124.08
4	A	703	6QL	C26-C27-N30	-4.45	118.89	124.08
4	A	703	6QL	C21-O20-C19	-4.33	111.30	118.07
4	A	703	6QL	C11-C12-N15	-4.27	119.09	124.08
3	A	702	FAD	N3A-C2A-N1A	-3.94	122.52	128.68
4	A	703	6QL	C12-C11-C08	3.91	118.77	115.21
4	A	703	6QL	C27-C26-C23	3.73	118.60	115.21
3	A	702	FAD	C4-N3-C2	-3.09	119.93	125.64
3	A	702	FAD	C4A-C5A-N7A	-2.93	106.34	109.40
5	A	704	TP9	C5'-C6'-N1'	-2.87	119.04	123.82
3	A	702	FAD	C4X-C4-N3	2.86	120.45	113.19
5	A	704	TP9	PA-O3A-PB	-2.81	123.19	132.83
5	A	704	TP9	C6'-N1'-C2'	2.80	120.72	115.96
4	A	703	6QL	N30-C21-N22	-2.64	122.55	127.63
3	A	702	FAD	C4X-C10-N1	-2.62	118.65	124.73
5	A	704	TP9	C7'-N3-C4	-2.56	122.44	125.97
3	A	702	FAD	O4-C4-C4X	-2.56	119.81	126.60
4	A	703	6QL	C14-O13-C12	-2.52	113.42	117.36
3	A	702	FAD	C10-C4X-N5	-2.49	119.56	124.86
3	A	702	FAD	C4-C4X-N5	2.46	121.73	118.23
4	A	703	6QL	O05-C04-C03	2.38	122.25	117.12
4	A	703	6QL	C29-O28-C27	-2.36	113.66	117.36
3	A	702	FAD	C10-N1-C2	2.36	121.61	116.90
3	A	702	FAD	P-O3P-PA	-2.33	124.83	132.83
3	A	702	FAD	C9A-C5X-N5	-2.29	119.95	122.43
4	A	703	6QL	N15-C06-N07	-2.26	123.28	127.63
3	A	702	FAD	C4X-C10-N10	2.24	119.76	116.48
3	A	702	FAD	C3B-C2B-C1B	2.05	104.06	100.98
4	A	703	6QL	C25-O24-C23	-2.00	114.22	117.36

There are no chirality outliers.

All (24) torsion outliers are listed below:

Mol	Chain	Res	Type	Atoms
3	A	702	FAD	C1'-C2'-C3'-C4'
3	A	702	FAD	C3'-C4'-C5'-O5'
3	A	702	FAD	O4'-C4'-C5'-O5'
3	A	702	FAD	PA-O3P-P-O5'
5	A	704	TP9	C7-O7-PA-O1A
5	A	704	TP9	PB-O3A-PA-O7
4	A	703	6QL	N07-C08-O09-C10
4	A	703	6QL	C11-C08-O09-C10
4	A	703	6QL	N22-C23-O24-C25
3	A	702	FAD	O3'-C3'-C4'-C5'
3	A	702	FAD	C2'-C3'-C4'-C5'
4	A	703	6QL	C26-C23-O24-C25
3	A	702	FAD	O3'-C3'-C4'-O4'
3	A	702	FAD	C2'-C3'-C4'-O4'
3	A	702	FAD	O2'-C2'-C3'-O3'
3	A	702	FAD	O2'-C2'-C3'-C4'
5	A	704	TP9	C7-O7-PA-O3A
5	A	704	TP9	C7-O7-PA-O2A
5	A	704	TP9	PA-O3A-PB-O3B
3	A	702	FAD	O4B-C4B-C5B-O5B
5	A	704	TP9	C5-C6-C7-O7
3	A	702	FAD	C5'-O5'-P-O2P
3	A	702	FAD	C1'-C2'-C3'-O3'
3	A	702	FAD	N10-C1'-C2'-O2'

There are no ring outliers.

1 monomer is involved in 1 short contact:

Mol	Chain	Res	Type	Clashes	Symm-Clashes
5	A	704	TP9	1	0

The following is a two-dimensional graphical depiction of Mogul quality analysis of bond lengths, bond angles, torsion angles, and ring geometry for all instances of the Ligand of Interest. In addition, ligands with molecular weight > 250 and outliers as shown on the validation Tables will also be included. For torsion angles, if less then 5% of the Mogul distribution of torsion angles is within 10 degrees of the torsion angle in question, then that torsion angle is considered an outlier. Any bond that is central to one or more torsion angles identified as an outlier by Mogul will be highlighted in the graph. For rings, the root-mean-square deviation (RMSD) between the ring in question and similar rings identified by Mogul is calculated over all ring torsion angles. If the average RMSD is greater than 60 degrees and the minimal RMSD between the ring in question and

any Mogul-identified rings is also greater than 60 degrees, then that ring is considered an outlier. The outliers are highlighted in purple. The color gray indicates Mogul did not find sufficient equivalents in the CSD to analyse the geometry.

Ligand TP9 A 704

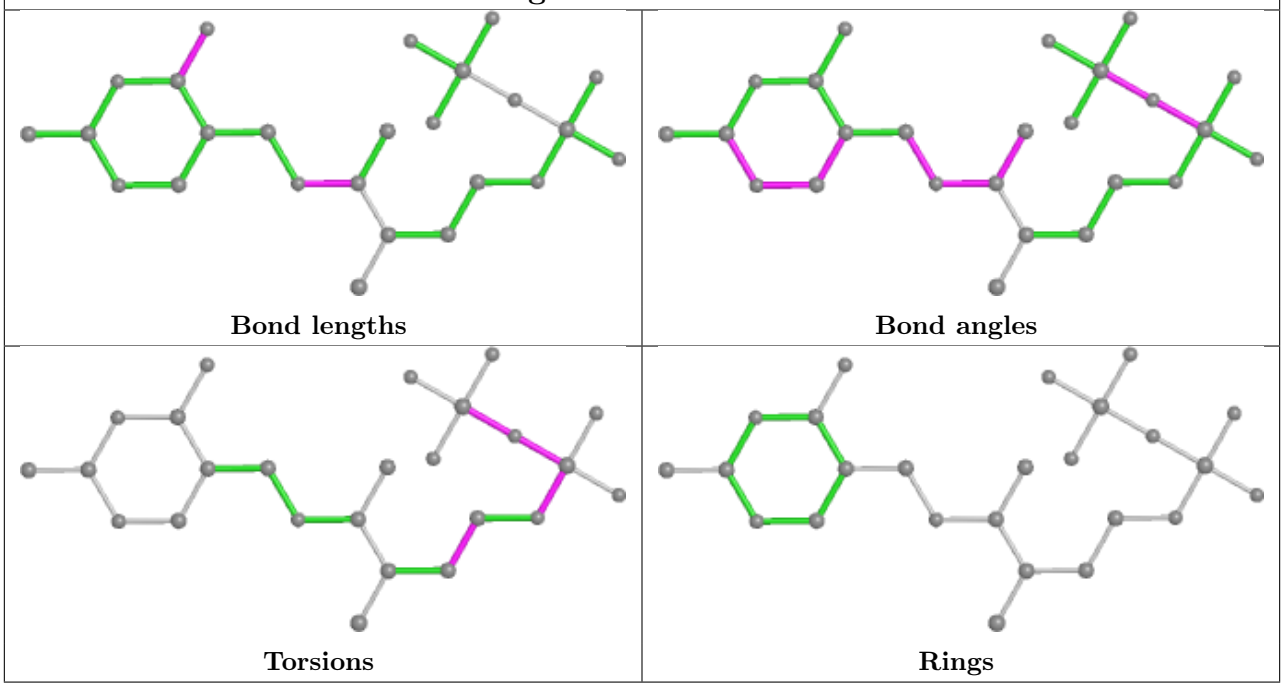

Ligand FAD A 702

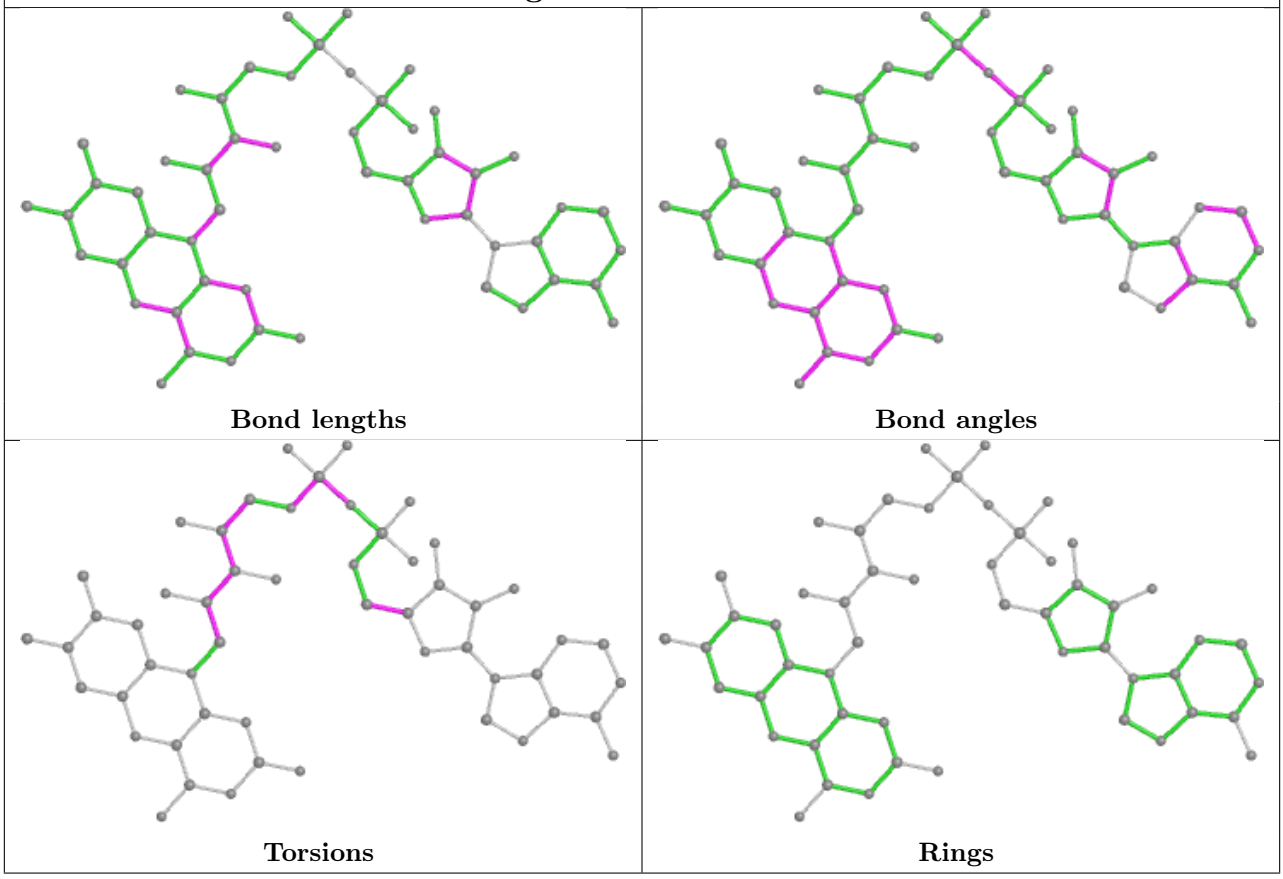

Ligand 6QL A 703

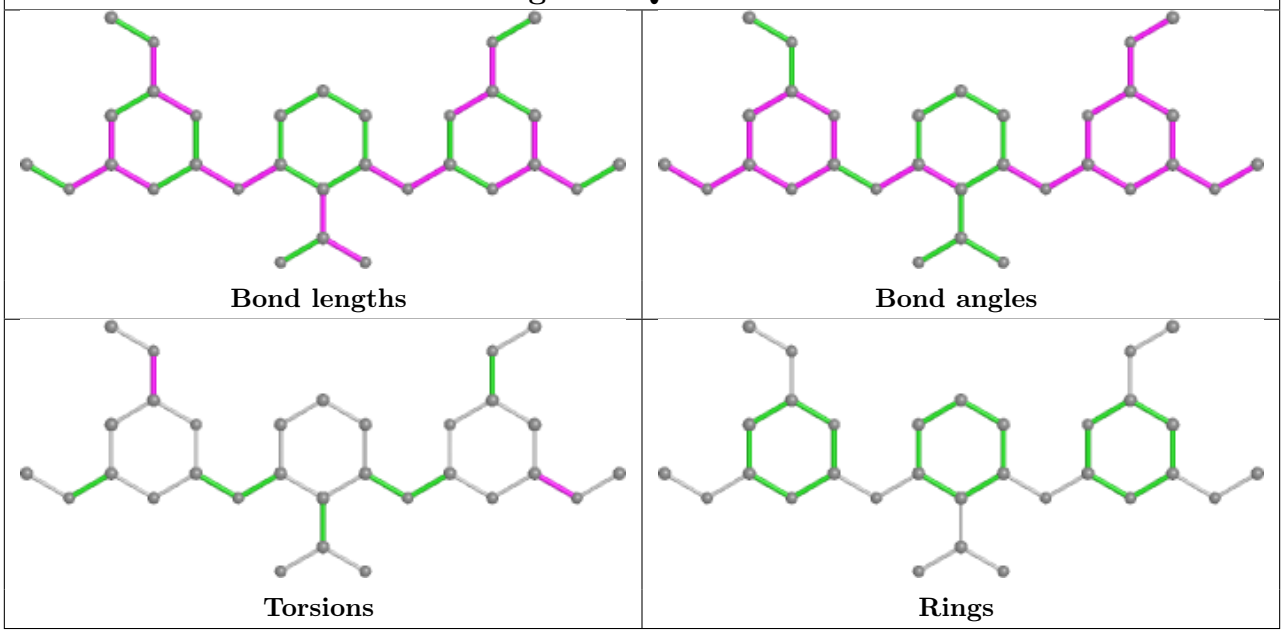

5.7 Other polymers (i)

There are no such residues in this entry.

5.8 Polymer linkage issues (i)

There are no chain breaks in this entry.

6 Fit of model and data (i)

6.1 Protein, DNA and RNA chains (i)

In the following table, the column labelled '#RSRZ> 2' contains the number (and percentage) of RSRZ outliers, followed by percent RSRZ outliers for the chain as percentile scores relative to all X-ray entries and entries of similar resolution. The OWAB column contains the minimum, median, 95th percentile and maximum values of the occupancy-weighted average B-factor per residue. The column labelled 'Q< 0.9' lists the number of (and percentage) of residues with an average occupancy less than 0.9.

Mol	Chain	Analysed	<RSRZ>	#RSRZ>2	OWAB(Å^2)	Q<0.9
1	A	582/590 (98%)	-0.51	1 (0%) 95 95	34, 52, 84, 126	0

All (1) RSRZ outliers are listed below:

Mol	Chain	Res	Type	RSRZ
1	A	86	THR	3.5

6.2 Non-standard residues in protein, DNA, RNA chains (i)

In the following table, the Atoms column lists the number of modelled atoms in the group and the number defined in the chemical component dictionary. The B-factors column lists the minimum, median, 95th percentile and maximum values of B factors of atoms in the group. The column labelled 'Q< 0.9' lists the number of atoms with occupancy less than 0.9.

Mol	Type	Chain	Res	Atoms	RSCC	RSR	B-factors(Å^2)	Q<0.9
1	CSD	A	340	8/9	0.97	0.12	61,72,107,117	0

6.3 Carbohydrates (i)

There are no monosaccharides in this entry.

6.4 Ligands (i)

In the following table, the Atoms column lists the number of modelled atoms in the group and the number defined in the chemical component dictionary. The B-factors column lists the minimum, median, 95th percentile and maximum values of B factors of atoms in the group. The column labelled 'Q< 0.9' lists the number of atoms with occupancy less than 0.9.

Mol	Type	Chain	Res	Atoms	RSCC	RSR	B-factors(Å^2)	Q<0.9
2	MG	A	701	1/1	0.97	0.18	41,41,41,41	0

Continued on next page...

Continued from previous page...

Mol	Type	Chain	Res	Atoms	RSCC	RSR	B-factors(Å^2)	Q<0.9
4	6QL	A	703	31/31	0.97	0.14	33,43,48,62	0
3	FAD	A	702	53/53	0.98	0.14	34,45,53,76	0
5	TP9	A	704	25/25	0.99	0.24	35,49,58,101	0

The following is a graphical depiction of the model fit to experimental electron density of all instances of the Ligand of Interest. In addition, ligands with molecular weight > 250 and outliers as shown on the geometry validation Tables will also be included. Each fit is shown from different orientation to approximate a three-dimensional view.

Electron density around 6QL A 703:

2mF$_o$-DF$_c$ (at 0.7 rmsd) in gray
mF$_o$-DF$_c$ (at 3 rmsd) in purple (negative) and green (positive)

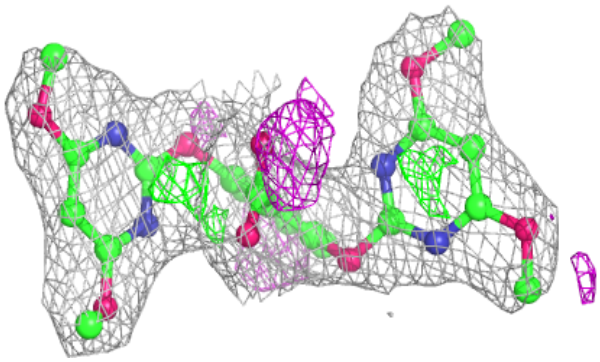

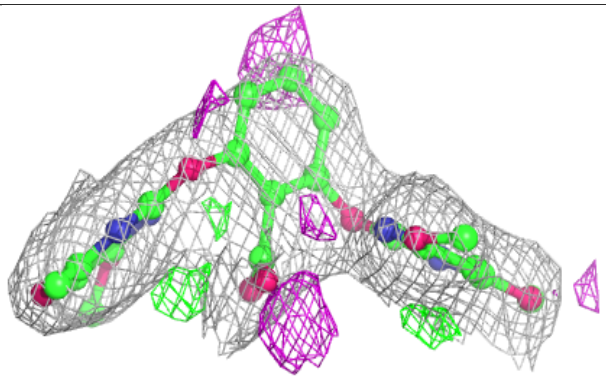

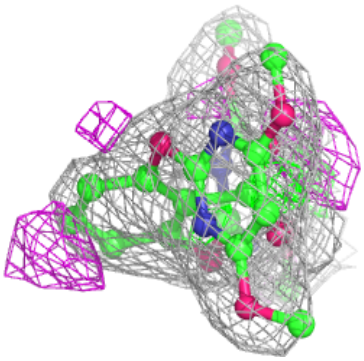

Electron density around FAD A 702:

$2mF_o$-DF_c (at 0.7 rmsd) in gray
mF_o-DF_c (at 3 rmsd) in purple (negative)
and green (positive)

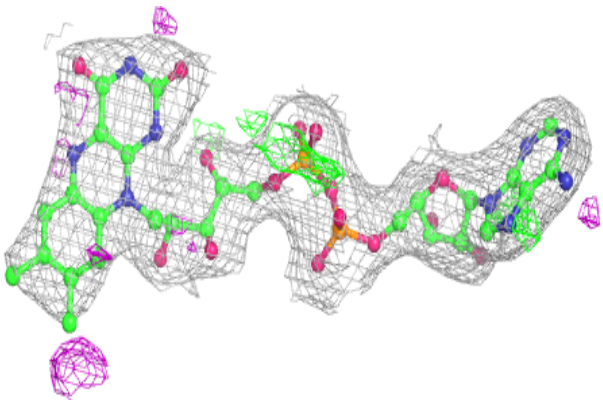

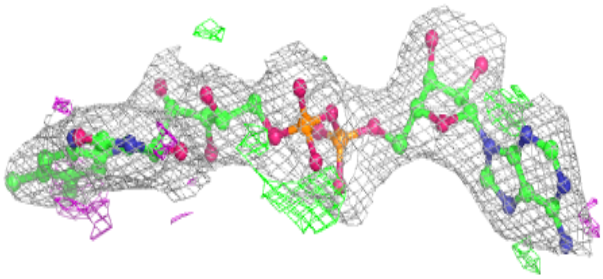

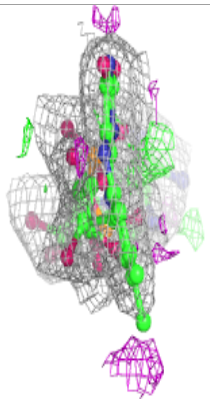

Electron density around TP9 A 704:

$2mF_o$-DF_c (at 0.7 rmsd) in gray
mF_o-DF_c (at 3 rmsd) in purple (negative)
and green (positive)

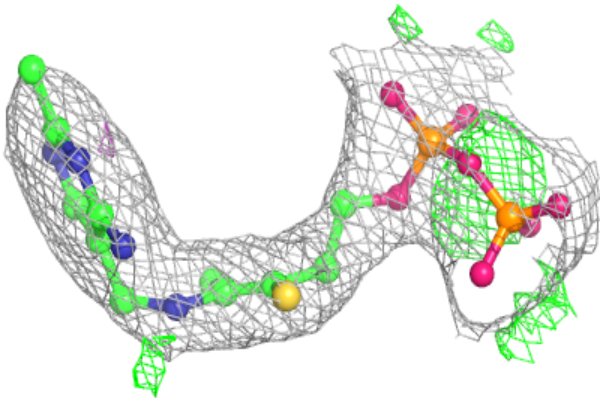

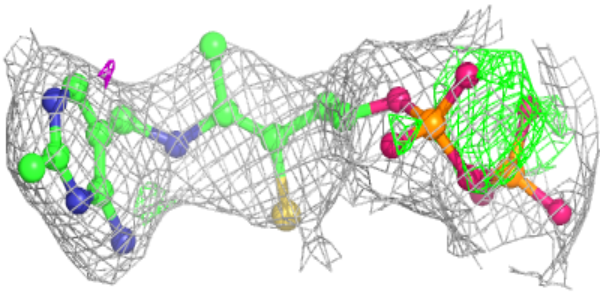

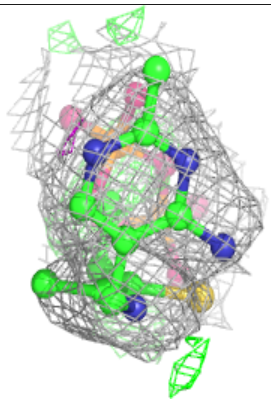

6.5 Other polymers (i)

There are no such residues in this entry.