Full wwPDB NMR Structure Validation Report (i)

Dec 13, 2023 – 11:58 PM EST

PDB ID	:	2JOY
BMRB ID	:	15210
Title	:	NMR Structure of 50S Ribosomal Protein L14e from Sulfolobus Solfataricus: Northeast Structural Genomics Consortium Target SSR105
Authors	:	Singarapu, K.K.; Wu, Y.; Yee, A.; Semesi, A.; Arrowsmith, C.; Szyperski, T.; Northeast Structural Genomics Consortium (NESG)
Deposited on	:	2007-04-10

This is a Full wwPDB NMR Structure Validation Report for a publicly released PDB entry.

We welcome your comments at *validation@mail.wwpdb.org*
A user guide is available at
https://www.wwpdb.org/validation/2017/NMRValidationReportHelp
with specific help available everywhere you see the (i) symbol.

The types of validation reports are described at
http://www.wwpdb.org/validation/2017/FAQs#types.

The following versions of software and data (see references (i)) were used in the production of this report:

Cyrange	:	Kirchner and Güntert (2011)
NmrClust	:	Kelley et al. (1996)
MolProbity	:	4.02b-467
Percentile statistics	:	20191225.v01 (using entries in the PDB archive December 25th 2019)
wwPDB-RCI	:	v_1n_11_5_13_A (Berjanski et al., 2005)
PANAV	:	Wang et al. (2010)
wwPDB-ShiftChecker	:	v1.2
BMRB Restraints Analysis	:	v1.2
Ideal geometry (proteins)	:	Engh & Huber (2001)
Ideal geometry (DNA, RNA)	:	Parkinson et al. (1996)
Validation Pipeline (wwPDB-VP)	:	2.36

1 Overall quality at a glance (i)

The following experimental techniques were used to determine the structure:
SOLUTION NMR

The overall completeness of chemical shifts assignment is 93%.

Percentile scores (ranging between 0-100) for global validation metrics of the entry are shown in the following graphic. The table shows the number of entries on which the scores are based.

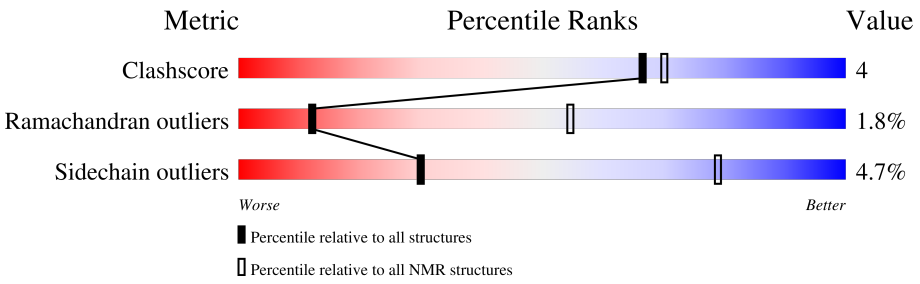

Metric	Whole archive (#Entries)	NMR archive (#Entries)
Clashscore	158937	12864
Ramachandran outliers	154571	11451
Sidechain outliers	154315	11428

The table below summarises the geometric issues observed across the polymeric chains and their fit to the experimental data. The red, orange, yellow and green segments indicate the fraction of residues that contain outliers for >=3, 2, 1 and 0 types of geometric quality criteria. A cyan segment indicates the fraction of residues that are not part of the well-defined cores, and a grey segment represents the fraction of residues that are not modelled. The numeric value for each fraction is indicated below the corresponding segment, with a dot representing fractions <=5%

Mol	Chain	Length	Quality of chain
1	A	96	78% 5% 17%

2 Ensemble composition and analysis (i)

This entry contains 20 models. Model 13 is the overall representative, medoid model (most similar to other models). The authors have identified model 1 as representative, based on the following criterion: *fewest violations*.

The following residues are included in the computation of the global validation metrics.

Well-defined (core) protein residues			
Well-defined core	**Residue range (total)**	**Backbone RMSD (Å)**	**Medoid model**
1	A:4-A:13, A:19-A:88 (80)	1.15	13

Ill-defined regions of proteins are excluded from the global statistics.

Ligands and non-protein polymers are included in the analysis.

The models can be grouped into 2 clusters and 4 single-model clusters were found.

Cluster number	Models
1	2, 3, 5, 8, 9, 11, 13, 14, 15, 16, 18, 20
2	1, 7, 17, 19
Single-model clusters	4; 6; 10; 12

3 Entry composition (i)

There is only 1 type of molecule in this entry. The entry contains 1579 atoms, of which 821 are hydrogens and 0 are deuteriums.

- Molecule 1 is a protein called 50S ribosomal protein L14e.

Mol	Chain	Residues	Atoms						Trace
			Total	C	H	N	O	S	
1	A	96	1579	477	821	134	142	5	0

4 Residue-property plots (i)

4.1 Average score per residue in the NMR ensemble

These plots are provided for all protein, RNA, DNA and oligosaccharide chains in the entry. The first graphic is the same as shown in the summary in section 1 of this report. The second graphic shows the sequence where residues are colour-coded according to the number of geometric quality criteria for which they contain at least one outlier: green = 0, yellow = 1, orange = 2 and red = 3 or more. Stretches of 2 or more consecutive residues without any outliers are shown as green connectors. Residues which are classified as ill-defined in the NMR ensemble, are shown in cyan with an underline colour-coded according to the previous scheme. Residues which were present in the experimental sample, but not modelled in the final structure are shown in grey.

• Molecule 1: 50S ribosomal protein L14e

Chain A: 78% 5% 17%

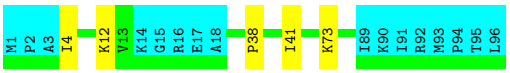

4.2 Scores per residue for each member of the ensemble

Colouring as in section 4.1 above.

4.2.1 Score per residue for model 1

• Molecule 1: 50S ribosomal protein L14e

Chain A: 79% • 17%

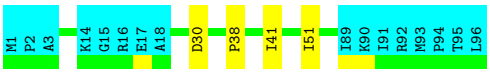

4.2.2 Score per residue for model 2

• Molecule 1: 50S ribosomal protein L14e

Chain A: 69% 12% • 17%

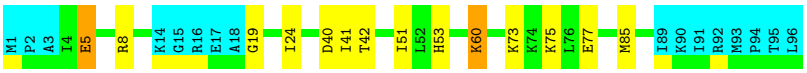

4.2.3 Score per residue for model 3

- Molecule 1: 50S ribosomal protein L14e

Chain A: 75% 7% • 17%

4.2.4 Score per residue for model 4

- Molecule 1: 50S ribosomal protein L14e

Chain A: 65% 17% • 17%

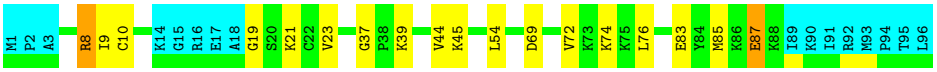

4.2.5 Score per residue for model 5

- Molecule 1: 50S ribosomal protein L14e

Chain A: 75% 7% • 17%

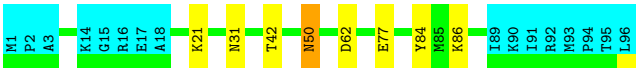

4.2.6 Score per residue for model 6

- Molecule 1: 50S ribosomal protein L14e

Chain A: 66% 18% 17%

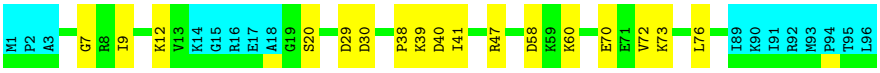

4.2.7 Score per residue for model 7

- Molecule 1: 50S ribosomal protein L14e

Chain A: 65% 16% • 17%

4.2.8 Score per residue for model 8

- Molecule 1: 50S ribosomal protein L14e

Chain A: 65% 17% • 17%

M1 P2 A3 I4 K12 V13 K14 G15 R16 E17 A18 G19 C22 V23 I24 V25 D26 V35 K39 D40 I41 T42 R46 L54 K65 D69 K73 L81 M85 K86 I89 K90 I91 R92 M93 P94 T95 L96

4.2.9 Score per residue for model 9

- Molecule 1: 50S ribosomal protein L14e

Chain A: 70% 12% • 17%

M1 P2 A3 I4 I9 C10 V11 K12 V13 K14 G15 R16 E17 A18 K21 C22 V23 P38 I41 R46 L54 D69 K73 M85 I89 K90 I91 R92 M93 P94 T95 L96

4.2.10 Score per residue for model 10

- Molecule 1: 50S ribosomal protein L14e

Chain A: 75% 7% • 17%

M1 P2 A3 I4 K14 G15 R16 E17 A18 D29 F32 V35 R46 K59 I63 E71 I89 K90 I91 R92 M93 P94 T95 L96

4.2.11 Score per residue for model 11

- Molecule 1: 50S ribosomal protein L14e

Chain A: 71% 12% 17%

M1 P2 A3 I4 R8 K12 V13 K14 G15 R16 E17 A18 K21 V33 I41 K60 I61 Q64 K65 G66 K73 K88 I89 K90 I91 R92 M93 P94 T95 L96

4.2.12 Score per residue for model 12

- Molecule 1: 50S ribosomal protein L14e

Chain A: 72% 9% •• 17%

M1 P2 A3 V11 K12 V13 K14 G15 R16 E17 A18 N31 P38 I41 N50 L54 E70 E71 V72 K73 K74 K75 L76 I89 K90 I91 R92 M93 P94 T95 L96

4.2.13 Score per residue for model 13 (medoid)

- Molecule 1: 50S ribosomal protein L14e

Chain A: 73% 10% 17%

M1 P2 A3 I4 E5 K14 G15 R16 E17 A18 P38 K39 D40 I41 T42 I63 E71 V72 K73 K74 K75 M85 I89 K90 I91 R92 M93 P94 T95 L96

4.2.14 Score per residue for model 14

- Molecule 1: 50S ribosomal protein L14e

Chain A: 63% 17% • 17%

M1 P2 A3 I4 E5 R8 I9 V13 K14 G15 R16 E17 A18 V23 F32 P38 K39 D40 I41 R48 K60 Q64 E70 K73 K74 E77 N80 M85 K88 I89 K90 I91 R92 M93 P94 T95 L96

4.2.15 Score per residue for model 15

- Molecule 1: 50S ribosomal protein L14e

Chain A: 76% 7% 17%

M1 P2 A3 I4 V11 K14 G15 R16 E17 A18 D29 D30 R46 K75 L76 E77 I89 K90 I91 R92 M93 P94 T95 L96

4.2.16 Score per residue for model 16

- Molecule 1: 50S ribosomal protein L14e

Chain A: 68% 14% • 17%

M1 P2 A3 I4 I9 K12 V13 K14 G15 R16 E17 A18 V23 N31 P38 K39 D40 I41 T42 K45 N50 K73 K74 K75 M85 I89 K90 I91 R92 M93 P94 T95 L96

4.2.17 Score per residue for model 17

- Molecule 1: 50S ribosomal protein L14e

Chain A: 69% 15% 17%

M1 P2 A3 R8 I9 C10 V11 K12 V13 K14 G15 R16 E17 A18 G19 S20 D29 F32 P38 I41 V44 P56 T57 K60 K74 K88 I89 K90 I91 R92 M93 P94 T95 L96

4.2.18 Score per residue for model 18

- Molecule 1: 50S ribosomal protein L14e

Chain A:

4.2.19 Score per residue for model 19

- Molecule 1: 50S ribosomal protein L14e

Chain A:

4.2.20 Score per residue for model 20

- Molecule 1: 50S ribosomal protein L14e

Chain A:

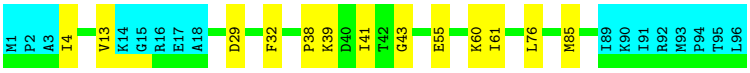

5 Refinement protocol and experimental data overview (i)

The models were refined using the following method: *simulated annealing*.

Of the 100 calculated structures, 20 were deposited, based on the following criterion: *target function*.

The following table shows the software used for structure solution, optimisation and refinement.

Software name	Classification	Version
AutoStructure	refinement	
CNS	refinement	
CYANA	refinement	

The following table shows chemical shift validation statistics as aggregates over all chemical shift files. Detailed validation can be found in section 7 of this report.

Chemical shift file(s)	working_cs.cif
Number of chemical shift lists	1
Total number of shifts	1249
Number of shifts mapped to atoms	1243
Number of unparsed shifts	0
Number of shifts with mapping errors	6
Number of shifts with mapping warnings	0
Assignment completeness (well-defined parts)	93%

6 Model quality (i)

6.1 Standard geometry (i)

There are no covalent bond-length or bond-angle outliers.

There are no bond-length outliers.

There are no bond-angle outliers.

There are no chirality outliers.

There are no planarity outliers.

6.2 Too-close contacts (i)

In the following table, the Non-H and H(model) columns list the number of non-hydrogen atoms and hydrogen atoms in each chain respectively. The H(added) column lists the number of hydrogen atoms added and optimized by MolProbity. The Clashes column lists the number of clashes averaged over the ensemble.

Mol	Chain	Non-H	H(model)	H(added)	Clashes
1	A	633	676	675	5±2
All	All	12660	13520	13500	104

The all-atom clashscore is defined as the number of clashes found per 1000 atoms (including hydrogen atoms). The all-atom clashscore for this structure is 4.

All unique clashes are listed below, sorted by their clash magnitude.

Atom-1	Atom-2	Clash(Å)	Distance(Å)	Models	
				Worst	Total
1:A:12:LYS:HD3	1:A:20:SER:HB2	0.76	1.56	6	1
1:A:38:PRO:HB2	1:A:41:ILE:HB	0.71	1.62	18	9
1:A:40:ASP:HB3	1:A:73:LYS:HE2	0.70	1.63	2	2
1:A:75:LYS:HE2	1:A:75:LYS:HA	0.68	1.63	2	2
1:A:31:ASN:O	1:A:50:ASN:HA	0.66	1.91	12	2
1:A:39:LYS:HA	1:A:43:GLY:HA2	0.64	1.67	7	2
1:A:40:ASP:HB3	1:A:73:LYS:HD2	0.64	1.69	7	1
1:A:63:ILE:HG22	1:A:75:LYS:HG2	0.58	1.73	18	1
1:A:29:ASP:HB2	1:A:32:PHE:HB2	0.58	1.75	17	2
1:A:60:LYS:HE2	1:A:62:ASP:HB2	0.57	1.74	18	1
1:A:88:LYS:HD3	1:A:88:LYS:H	0.57	1.60	14	1
1:A:9:ILE:HG13	1:A:23:VAL:HG22	0.56	1.76	14	4
1:A:24:ILE:HG13	1:A:35:VAL:HG12	0.56	1.77	8	1
1:A:38:PRO:HB3	1:A:73:LYS:HE3	0.56	1.76	9	1

Continued on next page...

Continued from previous page...

Atom-1	Atom-2	Clash(Å)	Distance(Å)	Models	
				Worst	Total
1:A:38:PRO:HG2	1:A:76:LEU:HD12	0.55	1.76	7	1
1:A:4:ILE:HG13	1:A:51:ILE:HD13	0.55	1.79	3	1
1:A:9:ILE:HG12	1:A:60:LYS:HA	0.55	1.78	6	1
1:A:21:LYS:HD2	1:A:85:MET:SD	0.52	2.44	9	1
1:A:60:LYS:HG2	1:A:61:ILE:N	0.52	2.20	11	1
1:A:32:PHE:CE2	1:A:48:ARG:HB3	0.51	2.40	14	1
1:A:63:ILE:HG22	1:A:75:LYS:HG3	0.50	1.83	19	1
1:A:39:LYS:HE3	1:A:45:LYS:HA	0.50	1.82	7	1
1:A:12:LYS:N	1:A:12:LYS:HE2	0.49	2.22	18	1
1:A:21:LYS:HE2	1:A:84:TYR:O	0.48	2.08	5	1
1:A:61:ILE:HG21	1:A:76:LEU:HD12	0.48	1.84	20	1
1:A:46:ARG:HD2	1:A:46:ARG:N	0.48	2.24	9	1
1:A:73:LYS:HB2	1:A:73:LYS:HZ2	0.48	1.67	3	1
1:A:81:LEU:O	1:A:81:LEU:HD13	0.48	2.09	8	1
1:A:8:ARG:HD2	1:A:60:LYS:HB2	0.48	1.86	11	1
1:A:10:CYS:SG	1:A:54:LEU:HD23	0.48	2.49	4	1
1:A:39:LYS:HA	1:A:42:THR:O	0.48	2.08	8	1
1:A:42:THR:HG23	1:A:43:GLY:H	0.47	1.68	18	1
1:A:71:GLU:O	1:A:75:LYS:HG2	0.47	2.09	13	1
1:A:12:LYS:HE3	1:A:22:CYS:SG	0.46	2.51	8	1
1:A:5:GLU:OE1	1:A:8:ARG:HB2	0.46	2.11	2	1
1:A:12:LYS:HB3	1:A:20:SER:HB2	0.46	1.87	17	1
1:A:75:LYS:HE3	1:A:75:LYS:HA	0.46	1.87	16	1
1:A:83:GLU:O	1:A:87:GLU:HB2	0.45	2.10	4	1
1:A:9:ILE:HD13	1:A:60:LYS:HA	0.45	1.86	14	1
1:A:8:ARG:NE	1:A:8:ARG:HA	0.45	2.27	4	1
1:A:63:ILE:HD11	1:A:71:GLU:HG2	0.45	1.89	10	1
1:A:75:LYS:HE2	1:A:75:LYS:CA	0.45	2.38	2	2
1:A:72:VAL:O	1:A:76:LEU:HG	0.45	2.10	6	2
1:A:12:LYS:CB	1:A:20:SER:HB2	0.45	2.42	17	1
1:A:7:GLY:O	1:A:60:LYS:HB2	0.45	2.11	6	1
1:A:8:ARG:HB3	1:A:24:ILE:HD12	0.45	1.89	2	1
1:A:59:LYS:N	1:A:59:LYS:HD2	0.45	2.27	10	2
1:A:54:LEU:HD13	1:A:54:LEU:N	0.44	2.27	8	1
1:A:75:LYS:HE3	1:A:75:LYS:CA	0.44	2.42	16	1
1:A:70:GLU:O	1:A:74:LYS:HG3	0.44	2.12	14	1
1:A:10:CYS:HA	1:A:56:PRO:HA	0.44	1.89	7	2
1:A:5:GLU:OE1	1:A:60:LYS:HE3	0.43	2.13	2	1
1:A:38:PRO:HA	1:A:69:ASP:OD2	0.43	2.14	9	1
1:A:88:LYS:HB2	1:A:88:LYS:NZ	0.43	2.29	7	1
1:A:5:GLU:OE2	1:A:8:ARG:HD2	0.43	2.13	14	1

Continued on next page...

Continued from previous page...

Atom-1	Atom-2	Clash(Å)	Distance(Å)	Models	
				Worst	Total
1:A:41:ILE:HD11	1:A:73:LYS:HG3	0.43	1.90	14	1
1:A:37:GLY:HA3	1:A:44:VAL:HB	0.43	1.89	4	2
1:A:39:LYS:O	1:A:40:ASP:HB2	0.43	2.14	6	1
1:A:39:LYS:HG2	1:A:69:ASP:OD2	0.43	2.13	8	1
1:A:8:ARG:HD2	1:A:57:THR:O	0.43	2.14	17	1
1:A:45:LYS:N	1:A:45:LYS:HD2	0.43	2.29	16	1
1:A:42:THR:OG1	1:A:86:LYS:HA	0.43	2.14	5	1
1:A:26:ASP:OD2	1:A:65:LYS:HG2	0.42	2.14	8	1
1:A:35:VAL:O	1:A:46:ARG:HB3	0.42	2.13	10	1
1:A:70:GLU:O	1:A:74:LYS:HG2	0.42	2.14	12	1
1:A:41:ILE:HG13	1:A:73:LYS:HD3	0.42	1.91	2	1
1:A:69:ASP:O	1:A:73:LYS:HG3	0.42	2.14	8	1
1:A:11:VAL:HG22	1:A:12:LYS:HG3	0.42	1.92	12	1
1:A:63:ILE:CG2	1:A:75:LYS:HG3	0.42	2.44	13	1
1:A:51:ILE:HG22	1:A:51:ILE:O	0.42	2.15	2	1
1:A:29:ASP:CG	1:A:30:ASP:H	0.42	2.18	6	2
1:A:4:ILE:HD11	1:A:33:VAL:HG11	0.42	1.92	11	1
1:A:37:GLY:CA	1:A:44:VAL:HB	0.41	2.45	7	1
1:A:11:VAL:O	1:A:12:LYS:HG3	0.41	2.15	9	1
1:A:73:LYS:HB2	1:A:73:LYS:NZ	0.41	2.30	3	1
1:A:39:LYS:HD2	1:A:39:LYS:N	0.41	2.31	14	1
1:A:41:ILE:HG23	1:A:86:LYS:HD2	0.41	1.93	8	1
1:A:41:ILE:HG13	1:A:73:LYS:HE3	0.41	1.92	11	1
1:A:40:ASP:HB2	1:A:73:LYS:HE2	0.41	1.93	16	1
1:A:29:ASP:OD2	1:A:32:PHE:HB2	0.41	2.15	20	1
1:A:31:ASN:OD1	1:A:50:ASN:HB2	0.40	2.17	5	1
1:A:72:VAL:O	1:A:76:LEU:HB2	0.40	2.16	12	1

6.3 Torsion angles (i)

6.3.1 Protein backbone (i)

In the following table, the Percentiles column shows the percent Ramachandran outliers of the chain as a percentile score with respect to all PDB entries followed by that with respect to all NMR entries. The Analysed column shows the number of residues for which the backbone conformation was analysed and the total number of residues.

Mol	Chain	Analysed	Favoured	Allowed	Outliers	Percentiles	
1	A	80/96 (83%)	71±2 (89±3%)	7±3 (9±3%)	1±1 (2±1%)	12	54
All	All	1600/1920 (83%)	1423 (89%)	149 (9%)	28 (2%)	12	54

All 12 unique Ramachandran outliers are listed below. They are sorted by the frequency of occurrence in the ensemble.

Mol	Chain	Res	Type	Models (Total)
1	A	4	ILE	11
1	A	38	PRO	4
1	A	51	ILE	2
1	A	66	GLY	2
1	A	12	LYS	2
1	A	50	ASN	1
1	A	58	ASP	1
1	A	88	LYS	1
1	A	13	VAL	1
1	A	44	VAL	1
1	A	52	LEU	1
1	A	62	ASP	1

6.3.2 Protein sidechains (i)

In the following table, the Percentiles column shows the percent sidechain outliers of the chain as a percentile score with respect to all PDB entries followed by that with respect to all NMR entries. The Analysed column shows the number of residues for which the sidechain conformation was analysed and the total number of residues.

Mol	Chain	Analysed	Rotameric	Outliers	Percentiles
1	A	74/87 (85%)	70±2 (95±3%)	4±2 (5±3%)	30 79
All	All	1480/1740 (85%)	1410 (95%)	70 (5%)	30 79

All 33 unique residues with a non-rotameric sidechain are listed below. They are sorted by the frequency of occurrence in the ensemble.

Mol	Chain	Res	Type	Models (Total)
1	A	85	MET	8
1	A	60	LYS	4
1	A	77	GLU	4
1	A	12	LYS	4
1	A	42	THR	3
1	A	70	GLU	3
1	A	87	GLU	3
1	A	75	LYS	3
1	A	54	LEU	3
1	A	5	GLU	2
1	A	55	GLU	2
1	A	21	LYS	2

Continued on next page...

Continued from previous page...

Mol	Chain	Res	Type	Models (Total)
1	A	39	LYS	2
1	A	45	LYS	2
1	A	74	LYS	2
1	A	73	LYS	2
1	A	46	ARG	2
1	A	81	LEU	2
1	A	64	GLN	2
1	A	88	LYS	2
1	A	30	ASP	1
1	A	53	HIS	1
1	A	8	ARG	1
1	A	69	ASP	1
1	A	62	ASP	1
1	A	47	ARG	1
1	A	58	ASP	1
1	A	4	ILE	1
1	A	57	THR	1
1	A	86	LYS	1
1	A	50	ASN	1
1	A	80	ASN	1
1	A	65	LYS	1

6.3.3 RNA (i)

There are no RNA molecules in this entry.

6.4 Non-standard residues in protein, DNA, RNA chains (i)

There are no non-standard protein/DNA/RNA residues in this entry.

6.5 Carbohydrates (i)

There are no monosaccharides in this entry.

6.6 Ligand geometry (i)

There are no ligands in this entry.

6.7 Other polymers (i)

There are no such molecules in this entry.

6.8 Polymer linkage issues (i)

There are no chain breaks in this entry.

7 Chemical shift validation (i)

The completeness of assignment taking into account all chemical shift lists is 93% for the well-defined parts and 91% for the entire structure.

7.1 Chemical shift list 1

File name: working_cs.cif

Chemical shift list name: *assigned_chem_shift_list_1*

7.1.1 Bookkeeping (i)

The following table shows the results of parsing the chemical shift list and reports the number of nuclei with statistically unusual chemical shifts.

Total number of shifts	1249
Number of shifts mapped to atoms	1243
Number of unparsed shifts	0
Number of shifts with mapping errors	6
Number of shifts with mapping warnings	0
Number of shift outliers (ShiftChecker)	0

The following assigned chemical shifts were not mapped to the molecules present in the coordinate file.

- No matching atom found in the structure. All 6 occurrences are reported below.

List ID	Chain	Res	Type	Atom	Shift Data		
					Value	Uncertainty	Ambiguity
1	A	7	GLY	H	9.535	0.005	1
1	A	15	GLY	H	8.488	0.000	1
1	A	19	GLY	H	9.494	0.002	1
1	A	37	GLY	H	7.595	0.000	1
1	A	43	GLY	H	7.881	0.000	1
1	A	66	GLY	H	9.372	0.001	1

7.1.2 Chemical shift referencing (i)

The following table shows the suggested chemical shift referencing corrections.

Nucleus	# values	Correction ± precision, *ppm*	Suggested action
$^{13}C_{\alpha}$	95	-0.10 ± 0.13	None needed (< 0.5 ppm)
$^{13}C_{\beta}$	89	0.18 ± 0.17	None needed (< 0.5 ppm)

Continued on next page...

Continued from previous page...

Nucleus	# values	Correction ± precision, *ppm*	Suggested action
$^{13}C'$	91	0.01 ± 0.21	None needed (< 0.5 ppm)
^{15}N	91	0.53 ± 0.31	None needed (imprecise)

7.1.3 Completeness of resonance assignments (i)

The following table shows the completeness of the chemical shift assignments for the well-defined regions of the structure. The overall completeness is 93%, i.e. 1054 atoms were assigned a chemical shift out of a possible 1133. 0 out of 15 assigned methyl groups (LEU and VAL) were assigned stereospecifically.

	Total	^{1}H	^{13}C	^{15}N
Backbone	399/401 (100%)	163/163 (100%)	158/160 (99%)	78/78 (100%)
Sidechain	638/705 (90%)	434/454 (96%)	200/223 (90%)	4/28 (14%)
Aromatic	17/27 (63%)	11/13 (85%)	6/12 (50%)	0/2 (0%)
Overall	1054/1133 (93%)	608/630 (97%)	364/395 (92%)	82/108 (76%)

The following table shows the completeness of the chemical shift assignments for the full structure. The overall completeness is 91%, i.e. 1249 atoms were assigned a chemical shift out of a possible 1370. 0 out of 16 assigned methyl groups (LEU and VAL) were assigned stereospecifically.

	Total	^{1}H	^{13}C	^{15}N
Backbone	469/478 (98%)	192/194 (99%)	186/192 (97%)	91/92 (99%)
Sidechain	763/865 (88%)	519/559 (93%)	240/270 (89%)	4/36 (11%)
Aromatic	17/27 (63%)	11/13 (85%)	6/12 (50%)	0/2 (0%)
Overall	1249/1370 (91%)	722/766 (94%)	432/474 (91%)	95/130 (73%)

7.1.4 Statistically unusual chemical shifts (i)

There are no statistically unusual chemical shifts.

7.1.5 Random Coil Index (RCI) plots (i)

The image below reports *random coil index* values for the protein chains in the structure. The height of each bar gives a probability of a given residue to be disordered, as predicted from the available chemical shifts and the amino acid sequence. A value above 0.2 is an indication of significant predicted disorder. The colour of the bar shows whether the residue is in the well-defined core (black) or in the ill-defined residue ranges (cyan), as described in section 2 on ensemble composition.If well-defined core and ill-defined regions are not identified then it is shown as gray bars.

Random coil index (RCI) for chain A:

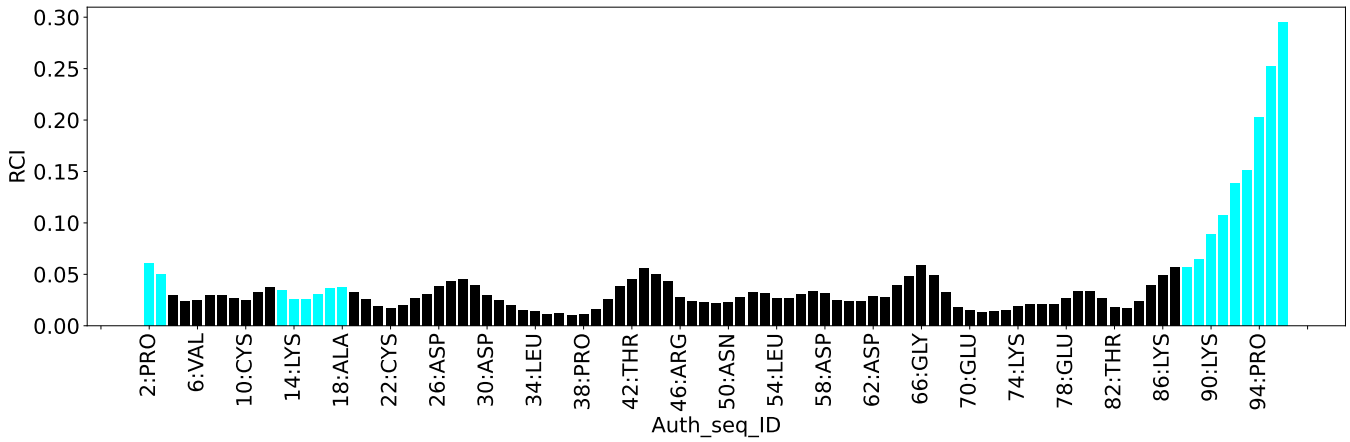
RCI
0.30
0.25
0.20
0.15
0.10
0.05
0.00
2:PRO
6:VAL
10:CYS
14:LYS
18:ALA
22:CYS
26:ASP
30:ASP
34:LEU
38:PRO
42:THR
46:ARG
50:ASN
54:LEU
58:ASP
62:ASP
66:GLY
70:GLU
74:LYS
78:GLU
82:THR
86:LYS
90:LYS
94:PRO
Auth_seq_ID

8 NMR restraints analysis (i)

8.1 Conformationally restricting restraints (i)

The following table provides the summary of experimentally observed NMR restraints in different categories. Restraints are classified into different categories based on the sequence separation of the atoms involved.

Description	Value
Total distance restraints	817
Intra-residue (|i-j|=0)	166
Sequential (|i-j|=1)	287
Medium range (|i-j|>1 and |i-j|<5)	87
Long range (|i-j|≥5)	277
Inter-chain	0
Hydrogen bond restraints	0
Disulfide bond restraints	0
Total dihedral-angle restraints	289
Number of unmapped restraints	23
Number of restraints per residue	11.5
Number of long range restraints per residue[1]	2.9

[1]Long range hydrogen bonds and disulfide bonds are counted as long range restraints while calculating the number of long range restraints per residue

8.2 Residual restraint violations (i)

This section provides the overview of the restraint violations analysis. The violations are binned as small, medium and large violations based on its absolute value. Average number of violations per model is calculated by dividing the total number of violations in each bin by the size of the ensemble.

8.2.1 Average number of distance violations per model (i)

Distance violations less than 0.1 Å are not included in the calculation.

Bins (Å)	Average number of violations per model	Max (Å)
0.1-0.2 (Small)	2.1	0.2
0.2-0.5 (Medium)	0.4	0.43
>0.5 (Large)	None	None

8.2.2 Average number of dihedral-angle violations per model (i)

Dihedral-angle violations less than 1° are not included in the calculation.

Bins (°)	Average number of violations per model	Max (°)
1.0-10.0 (Small)	2.8	9.9
10.0-20.0 (Medium)	1.1	18.91
>20.0 (Large)	0.8	33.06

9 Distance violation analysis (i)

9.1 Summary of distance violations (i)

The following table shows the summary of distance violations in different restraint categories based on the sequence separation of the atoms involved. Each category is further sub-divided into three sub-categories based on the atoms involved. Violations less than 0.1 Å are not included in the statistics.

Restraints type	Count	%[1]	Violated[3]			Consistently Violated[4]		
			Count	%[2]	%[1]	Count	%[2]	%[1]
Intra-residue (|i-j|=0)	166	20.3	4	2.4	0.5	0	0.0	0.0
Backbone-Backbone	2	0.2	0	0.0	0.0	0	0.0	0.0
Backbone-Sidechain	154	18.8	4	2.6	0.5	0	0.0	0.0
Sidechain-Sidechain	10	1.2	0	0.0	0.0	0	0.0	0.0
Sequential (|i-j|=1)	287	35.1	14	4.9	1.7	0	0.0	0.0
Backbone-Backbone	110	13.5	8	7.3	1.0	0	0.0	0.0
Backbone-Sidechain	168	20.6	6	3.6	0.7	0	0.0	0.0
Sidechain-Sidechain	9	1.1	0	0.0	0.0	0	0.0	0.0
Medium range (|i-j|>1 & |i-j|<5)	87	10.6	1	1.1	0.1	0	0.0	0.0
Backbone-Backbone	19	2.3	1	5.3	0.1	0	0.0	0.0
Backbone-Sidechain	36	4.4	0	0.0	0.0	0	0.0	0.0
Sidechain-Sidechain	32	3.9	0	0.0	0.0	0	0.0	0.0
Long range (|i-j|≥5)	277	33.9	5	1.8	0.6	0	0.0	0.0
Backbone-Backbone	26	3.2	4	15.4	0.5	0	0.0	0.0
Backbone-Sidechain	121	14.8	0	0.0	0.0	0	0.0	0.0
Sidechain-Sidechain	130	15.9	1	0.8	0.1	0	0.0	0.0
Inter-chain	0	0.0	0	0.0	0.0	0	0.0	0.0
Backbone-Backbone	0	0.0	0	0.0	0.0	0	0.0	0.0
Backbone-Sidechain	0	0.0	0	0.0	0.0	0	0.0	0.0
Sidechain-Sidechain	0	0.0	0	0.0	0.0	0	0.0	0.0
Hydrogen bond	0	0.0	0	0.0	0.0	0	0.0	0.0
Disulfide bond	0	0.0	0	0.0	0.0	0	0.0	0.0
Total	817	100.0	24	2.9	2.9	0	0.0	0.0
Backbone-Backbone	157	19.2	13	8.3	1.6	0	0.0	0.0
Backbone-Sidechain	479	58.6	10	2.1	1.2	0	0.0	0.0
Sidechain-Sidechain	181	22.2	1	0.6	0.1	0	0.0	0.0

[1] percentage calculated with respect to the total number of distance restraints, [2] percentage calculated with respect to the number of restraints in a particular restraint category, [3] violated in at least one model, [4] violated in all the models

9.1.1 Bar chart : Distribution of distance restraints and violations (i)

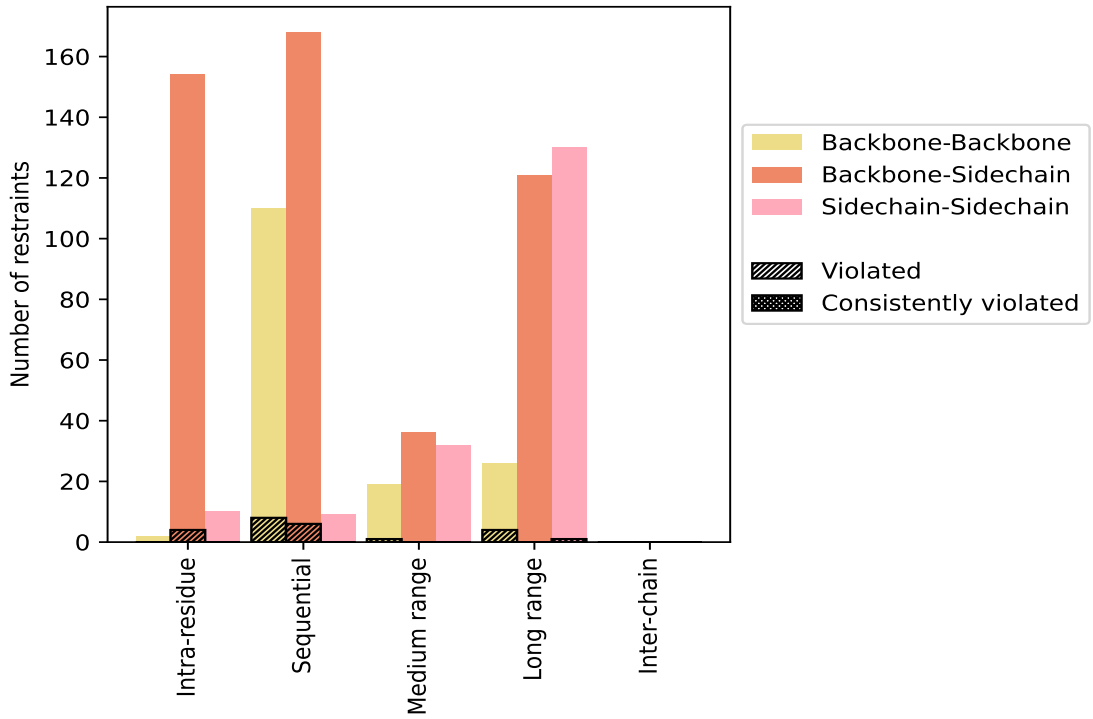

Violated and consistently violated restraints are shown using different hatch patterns in their respective categories. The hydrogen bonds and disulfied bonds are counted in their appropriate category on the x-axis

9.2 Distance violation statistics for each model (i)

The following table provides the distance violation statistics for each model in the ensemble. Violations less than 0.1 Å are not included in the statistics.

Model ID	Number of violations						Mean (Å)	Max (Å)	SD[6] (Å)	Median (Å)
	IR[1]	SQ[2]	MR[3]	LR[4]	IC[5]	Total				
1	1	2	0	0	0	3	0.13	0.15	0.02	0.15
2	1	4	0	0	0	5	0.15	0.2	0.02	0.14
3	1	2	1	0	0	4	0.18	0.33	0.09	0.14
4	1	1	0	0	0	2	0.18	0.26	0.08	0.18
5	1	2	0	1	0	4	0.17	0.24	0.05	0.16
6	0	3	0	0	0	3	0.25	0.43	0.13	0.16
7	1	3	0	0	0	4	0.16	0.2	0.03	0.17
8	1	0	0	0	0	1	0.26	0.26	0.0	0.26
9	0	0	0	0	0	0	0.0	0.0	0.0	0.0
10	0	1	0	3	0	4	0.18	0.34	0.09	0.13
11	0	2	0	0	0	2	0.15	0.15	0.0	0.15

Continued on next page...

Continued from previous page...

Model ID	Number of violations						Mean (Å)	Max (Å)	SD[6] (Å)	Median (Å)
	IR[1]	SQ[2]	MR[3]	LR[4]	IC[5]	Total				
12	0	3	0	0	0	3	0.12	0.13	0.0	0.12
13	0	1	0	0	0	1	0.11	0.11	0.0	0.11
14	1	0	1	1	0	3	0.11	0.13	0.01	0.11
15	2	0	0	0	0	2	0.12	0.13	0.01	0.12
16	2	3	0	0	0	5	0.16	0.32	0.08	0.13
17	0	1	0	0	0	1	0.18	0.18	0.0	0.18
18	0	1	0	1	0	2	0.16	0.19	0.03	0.16
19	0	3	0	0	0	3	0.17	0.22	0.05	0.19
20	1	1	0	1	0	3	0.13	0.14	0.01	0.14

[1]Intra-residue restraints, [2]Sequential restraints, [3]Medium range restraints, [4]Long range restraints, [5]Inter-chain restraints, [6]Standard deviation

9.2.1 Bar graph : Distance Violation statistics for each model (i)

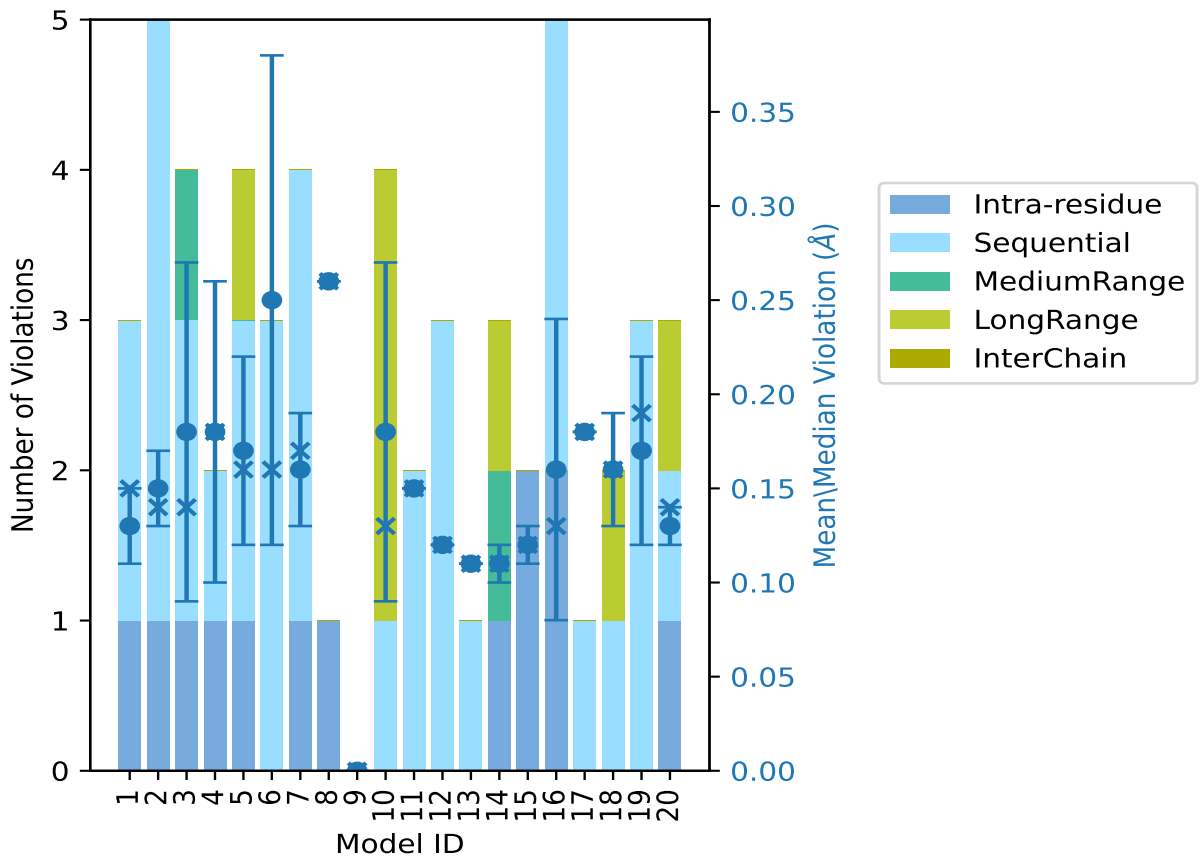

The mean(dot),median(x) and the standard deviation are shown in blue with respect to the y axis on the right

9.3 Distance violation statistics for the ensemble (i)

Violation analysis may find that some restraints are violated in few models and some are violated in most of models. The following table provides this information as number of violated restraints for a given fraction of the ensemble. In total, 793(IR:162, SQ:273, MR:86, LR:272, IC:0) restraints are not violated in the ensemble.

Number of violated restraints						Fraction of the ensemble	
IR[1]	SQ[2]	MR[3]	LR[4]	IC[5]	Total	Count[6]	%
0	6	0	4	0	10	1	5.0
3	2	1	0	0	6	2	10.0
0	3	0	1	0	4	3	15.0
0	2	0	0	0	2	4	20.0
0	0	0	0	0	0	5	25.0
0	1	0	0	0	1	6	30.0
1	0	0	0	0	1	7	35.0
0	0	0	0	0	0	8	40.0
0	0	0	0	0	0	9	45.0
0	0	0	0	0	0	10	50.0
0	0	0	0	0	0	11	55.0
0	0	0	0	0	0	12	60.0
0	0	0	0	0	0	13	65.0
0	0	0	0	0	0	14	70.0
0	0	0	0	0	0	15	75.0
0	0	0	0	0	0	16	80.0
0	0	0	0	0	0	17	85.0
0	0	0	0	0	0	18	90.0
0	0	0	0	0	0	19	95.0
0	0	0	0	0	0	20	100.0

[1]Intra-residue restraints, [2]Sequential restraints, [3]Medium range restraints, [4]Long range restraints, [5]Inter-chain restraints, [6] Number of models with violations

9.3.1 Bar graph : Distance violation statistics for the ensemble (i)

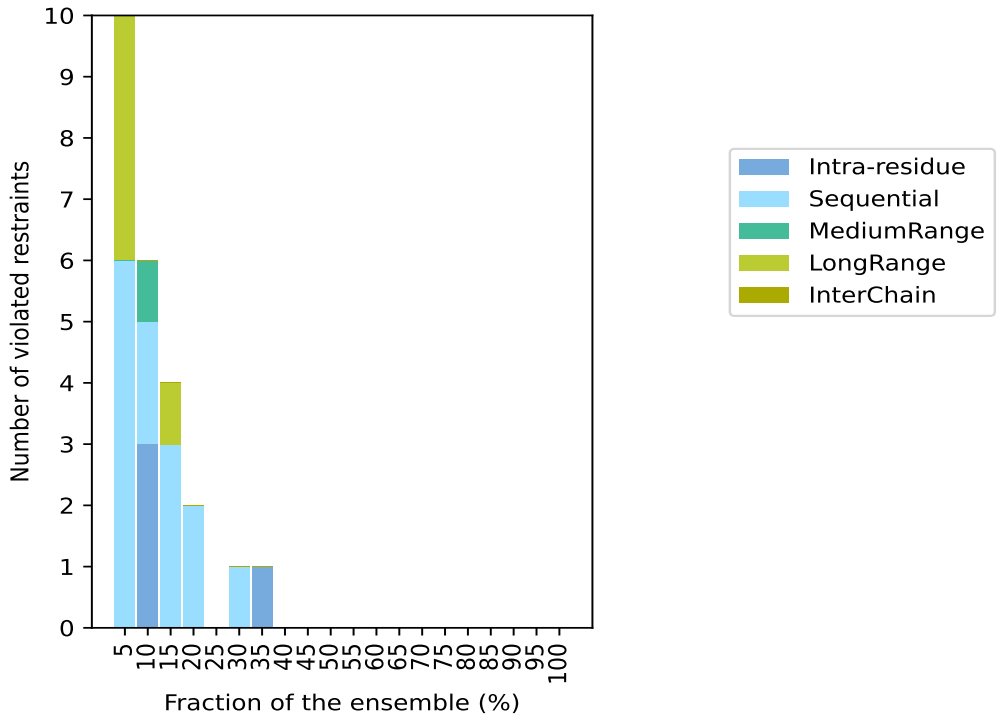

9.4 Most violated distance restraints in the ensemble (i)

9.4.1 Histogram : Distribution of mean distance violations (i)

The following histogram shows the distribution of the average value of the violation. The average is calculated for each restraint that is violated in more than one model over all the violated models in the ensemble

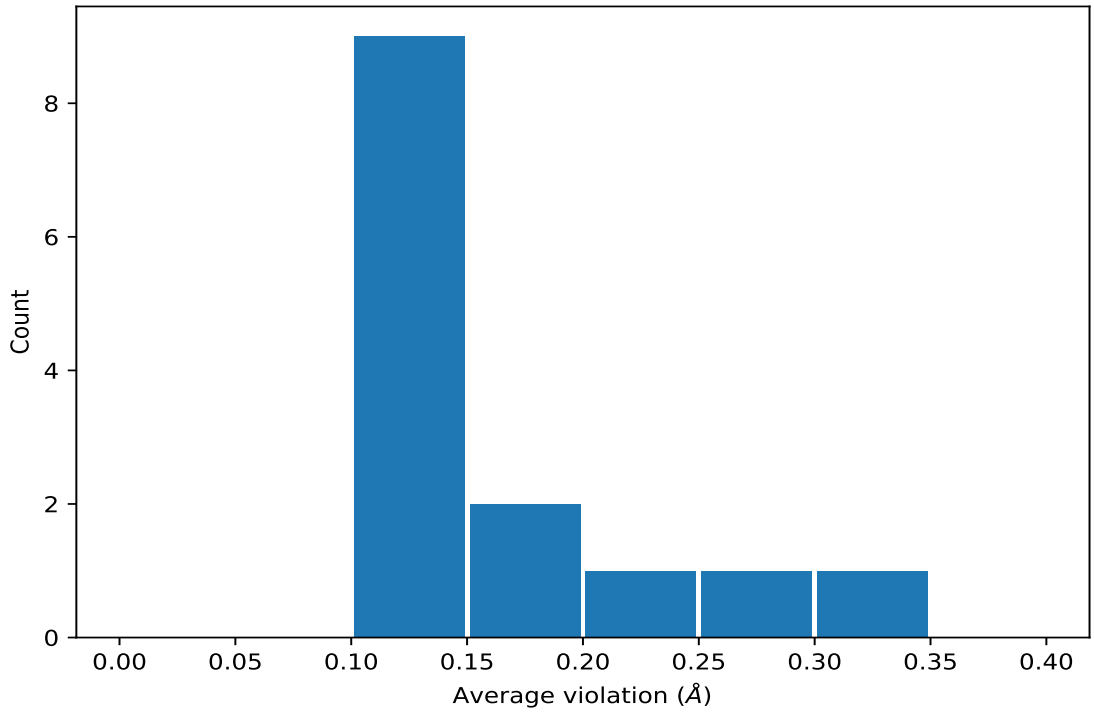

9.4.2 Table: Most violated distance restraints (i)

The following table provides the mean and the standard deviation of the violation for each restraint sorted by number of violated models and the mean value. The Key (restraint list ID, restraint ID) is the unique identifier for a given restraint. Rows with same key represent combinatorial or ambiguous restraints and are counted as a single restraint.

Key	Atom-1	Atom-2	Models[1]	Mean (Å)	SD[1] (Å)	Median (Å)
(1,247)	1:51:A:ILE:H	1:51:A:ILE:HB	7	0.13	0.03	0.11
(1,492)	1:89:A:ILE:HB	1:90:A:LYS:H	6	0.15	0.03	0.15
(1,456)	1:82:A:THR:HB	1:83:A:GLU:H	4	0.16	0.01	0.16
(1,499)	1:90:A:LYS:HA	1:91:A:ILE:H	4	0.15	0.0	0.15
(1,204)	1:39:A:LYS:H	1:40:A:ASP:H	3	0.34	0.07	0.34
(1,78)	1:13:A:VAL:H	1:14:A:LYS:H	3	0.17	0.05	0.14
(1,4)	1:3:A:ALA:H	1:4:A:ILE:H	3	0.15	0.04	0.15
(1,176)	1:33:A:VAL:H	1:49:A:VAL:H	3	0.12	0.01	0.11
(1,500)	1:91:A:ILE:H	1:91:A:ILE:HB	2	0.3	0.04	0.3
(1,486)	1:89:A:ILE:H	1:89:A:ILE:HB	2	0.22	0.1	0.22
(1,6)	1:4:A:ILE:H	1:4:A:ILE:HB	2	0.14	0.04	0.14
(1,243)	1:49:A:VAL:HB	1:50:A:ASN:H	2	0.14	0.02	0.14
(1,371)	1:71:A:GLU:HA	1:75:A:LYS:H	2	0.13	0.0	0.13
(1,512)	1:95:A:THR:HA	1:96:A:LEU:H	2	0.12	0.01	0.12

[1]Number of violated models, [2]Standard deviation

9.5 All violated distance restraints (i)

9.5.1 Histogram : Distribution of distance violations (i)

The following histogram shows the distribution of the absolute value of the violation for all violated restraints in the ensemble.

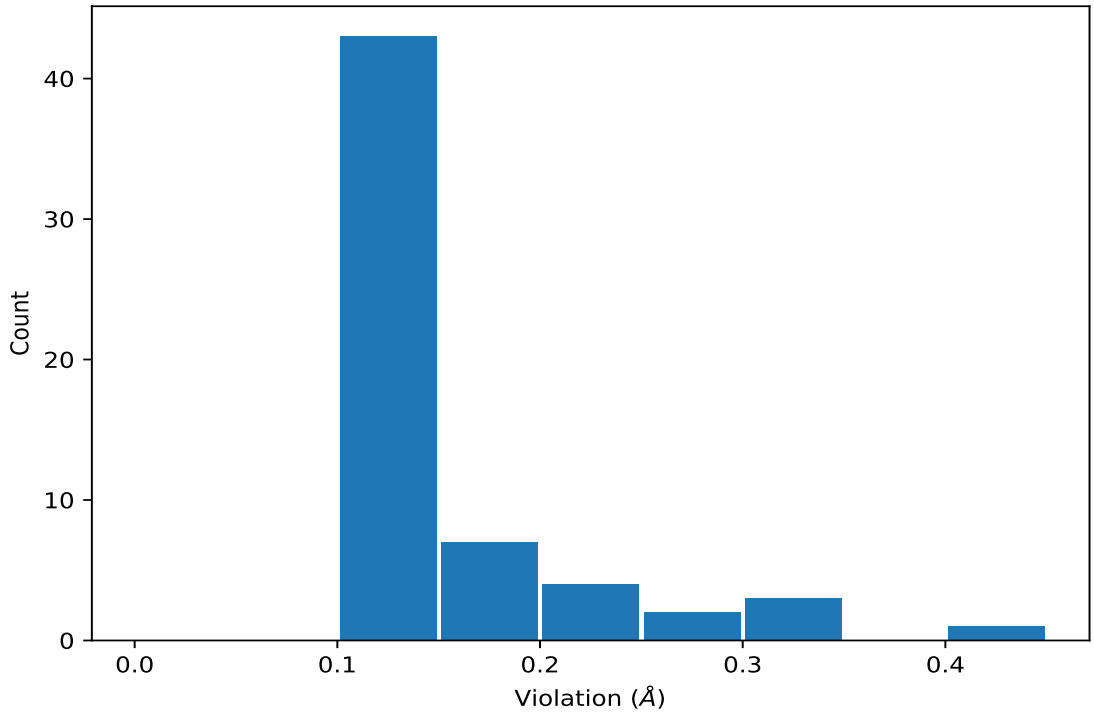

9.5.2 Table : All distance violations (i)

The following table lists the absolute value of the violation for each restraint in the ensemble sorted by its value. The Key (restraint list ID, restraint ID) is the unique identifier for a given restraint. Rows with same key represent combinatorial or ambiguous restraints and are counted as a single restraint.

Key	Atom-1	Atom-2	Model ID	Violation (Å)
(1,204)	1:39:A:LYS:H	1:40:A:ASP:H	6	0.43
(1,204)	1:39:A:LYS:H	1:40:A:ASP:H	10	0.34
(1,500)	1:91:A:ILE:H	1:91:A:ILE:HB	3	0.33
(1,486)	1:89:A:ILE:H	1:89:A:ILE:HB	16	0.32
(1,500)	1:91:A:ILE:H	1:91:A:ILE:HB	8	0.26
(1,204)	1:39:A:LYS:H	1:40:A:ASP:H	4	0.26
(1,78)	1:13:A:VAL:H	1:14:A:LYS:H	5	0.24
(1,304)	1:61:A:ILE:HB	1:62:A:ASP:H	19	0.22
(1,178)	1:33:A:VAL:HB	1:34:A:LEU:H	7	0.2
(1,4)	1:3:A:ALA:H	1:4:A:ILE:H	2	0.2

Continued on next page...

Continued from previous page...

Key	Atom-1	Atom-2	Model ID	Violation (Å)
(1,492)	1:89:A:ILE:HB	1:90:A:LYS:H	18	0.19
(1,492)	1:89:A:ILE:HB	1:90:A:LYS:H	19	0.19
(1,456)	1:82:A:THR:HB	1:83:A:GLU:H	17	0.18
(1,247)	1:51:A:ILE:H	1:51:A:ILE:HB	5	0.18
(1,6)	1:4:A:ILE:H	1:4:A:ILE:HB	7	0.18
(1,492)	1:89:A:ILE:HB	1:90:A:LYS:H	6	0.16
(1,456)	1:82:A:THR:HB	1:83:A:GLU:H	7	0.16
(1,499)	1:90:A:LYS:HA	1:91:A:ILE:H	1	0.15
(1,499)	1:90:A:LYS:HA	1:91:A:ILE:H	2	0.15
(1,499)	1:90:A:LYS:HA	1:91:A:ILE:H	6	0.15
(1,456)	1:82:A:THR:HB	1:83:A:GLU:H	1	0.15
(1,243)	1:49:A:VAL:HB	1:50:A:ASN:H	5	0.15
(1,4)	1:3:A:ALA:H	1:4:A:ILE:H	11	0.15
(2,74)	1:11:A:VAL:HG11	1:21:A:LYS:HE2	10	0.14
(2,74)	1:11:A:VAL:HG11	1:21:A:LYS:HE3	10	0.14
(2,74)	1:11:A:VAL:HG12	1:21:A:LYS:HE2	10	0.14
(2,74)	1:11:A:VAL:HG12	1:21:A:LYS:HE3	10	0.14
(2,74)	1:11:A:VAL:HG13	1:21:A:LYS:HE2	10	0.14
(2,74)	1:11:A:VAL:HG13	1:21:A:LYS:HE3	10	0.14
(1,499)	1:90:A:LYS:HA	1:91:A:ILE:H	11	0.14
(1,456)	1:82:A:THR:HB	1:83:A:GLU:H	2	0.14
(1,247)	1:51:A:ILE:H	1:51:A:ILE:HB	20	0.14
(1,245)	1:50:A:ASN:HA	1:51:A:ILE:H	2	0.14
(1,176)	1:33:A:VAL:H	1:49:A:VAL:H	20	0.14
(1,78)	1:13:A:VAL:H	1:14:A:LYS:H	3	0.14
(1,512)	1:95:A:THR:HA	1:96:A:LEU:H	16	0.13
(1,492)	1:89:A:ILE:HB	1:90:A:LYS:H	3	0.13
(1,492)	1:89:A:ILE:HB	1:90:A:LYS:H	12	0.13
(1,486)	1:89:A:ILE:H	1:89:A:ILE:HB	15	0.13
(1,371)	1:71:A:GLU:HA	1:75:A:LYS:H	3	0.13
(1,371)	1:71:A:GLU:HA	1:75:A:LYS:H	14	0.13
(1,247)	1:51:A:ILE:H	1:51:A:ILE:HB	2	0.13
(1,219)	1:42:A:THR:HA	1:86:A:LYS:HA	18	0.13
(1,78)	1:13:A:VAL:H	1:14:A:LYS:H	16	0.13
(1,512)	1:95:A:THR:HA	1:96:A:LEU:H	12	0.12
(1,243)	1:49:A:VAL:HB	1:50:A:ASN:H	12	0.12
(1,242)	1:49:A:VAL:HA	1:50:A:ASN:H	20	0.12
(1,195)	1:36:A:THR:HA	1:46:A:ARG:HA	10	0.12
(1,492)	1:89:A:ILE:HB	1:90:A:LYS:H	13	0.11
(1,251)	1:51:A:ILE:H	1:52:A:LEU:H	19	0.11
(1,247)	1:51:A:ILE:H	1:51:A:ILE:HB	4	0.11
(1,247)	1:51:A:ILE:H	1:51:A:ILE:HB	14	0.11

Continued on next page...

Continued from previous page...

Key	Atom-1	Atom-2	Model ID	Violation (Å)
(1,247)	1:51:A:ILE:H	1:51:A:ILE:HB	15	0.11
(1,176)	1:33:A:VAL:H	1:49:A:VAL:H	5	0.11
(1,176)	1:33:A:VAL:H	1:49:A:VAL:H	10	0.11
(1,4)	1:3:A:ALA:H	1:4:A:ILE:H	7	0.11
(1,247)	1:51:A:ILE:H	1:51:A:ILE:HB	16	0.1
(1,111)	1:22:A:CYS:HB2	1:23:A:VAL:H	16	0.1
(1,41)	1:8:A:ARG:HA	1:60:A:LYS:HA	14	0.1
(1,6)	1:4:A:ILE:H	1:4:A:ILE:HB	1	0.1

10 Dihedral-angle violation analysis (i)

10.1 Summary of dihedral-angle violations (i)

The following table provides the summary of dihedral-angle violations in different dihedral-angle types. Violations less than 1° are not included in the calculation.

Angle type	Count	%[1]	Violated[3]			Consistently Violated[4]		
			Count	%[2]	%[1]	Count	%[2]	%[1]
PSI	89	30.8	11	12.4	3.8	0	0.0	0.0
CHI2	36	12.5	0	0.0	0.0	0	0.0	0.0
CHI1	58	20.1	9	15.5	3.1	0	0.0	0.0
PHI	90	31.1	5	5.6	1.7	0	0.0	0.0
CHI21	16	5.5	0	0.0	0.0	0	0.0	0.0
Total	289	100.0	25	8.7	8.7	0	0.0	0.0

[1] percentage calculated with respect to total number of dihedral-angle restraints, [2] percentage calculated with respect to number of restraints in a particular dihedral-angle type, [3] violated in at least one model, [4] violated in all the models

10.1.1 Bar chart : Distribution of dihedral-angles and violations (i)

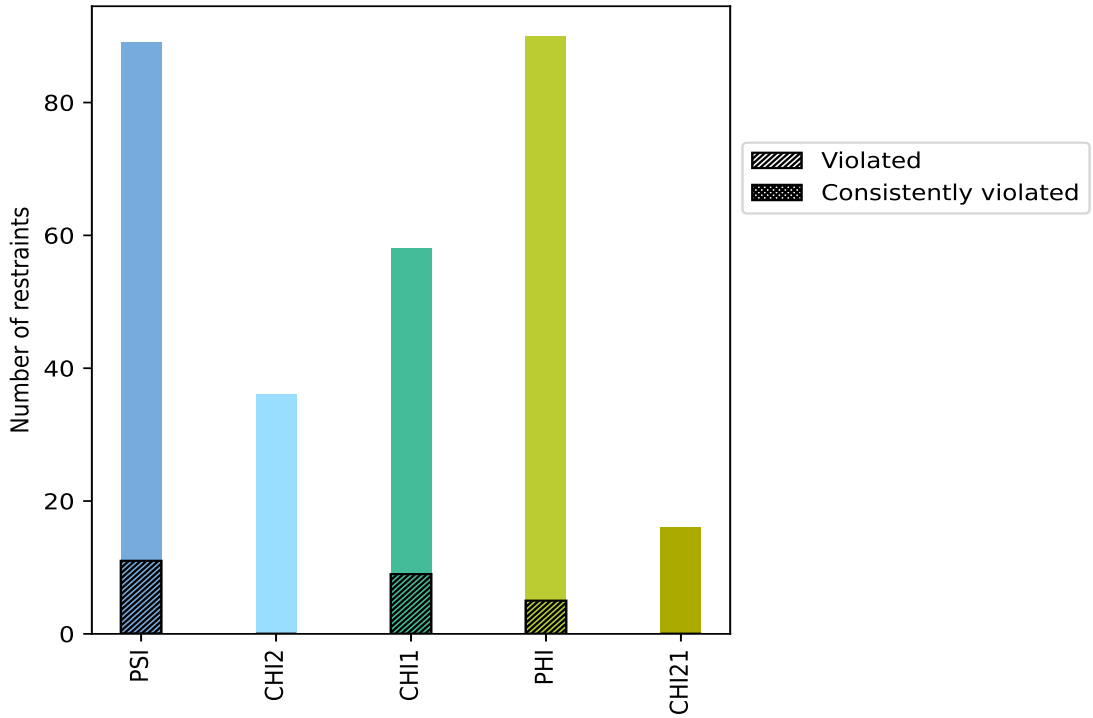

Violated and consistently violated restraints are shown using different hatch patterns in their respective categories

10.2 Dihedral-angle violation statistics for each model (i)

The following table provides the dihedral-angle violation statistics for each model in the ensemble. Violations less than 1° are not included in the statistics.

Model ID	Number of violations						Mean (°)	Max (°)	SD (°)	Median (°)
	PSI	CHI2	CHI1	PHI	CHI21	Total				
1	2	0	1	0	0	3	6.47	16.88	7.36	1.46
2	1	0	3	0	0	4	7.48	10.14	3.55	9.18
3	3	0	3	0	0	6	9.07	27.46	9.26	5.38
4	0	0	0	0	0	0	0.0	0.0	0.0	0.0
5	1	0	2	1	0	4	10.83	28.4	11.2	6.94
6	2	0	3	1	0	6	7.81	21.58	7.74	4.38
7	1	0	3	0	0	4	12.91	25.65	10.51	11.83
8	2	0	3	0	0	5	10.79	25.33	10.31	5.5
9	2	0	3	0	0	5	8.3	14.18	5.21	8.21
10	0	0	2	0	0	2	12.22	13.35	1.13	12.22
11	1	0	4	0	0	5	13.92	33.06	11.66	7.38
12	2	0	3	3	0	8	7.16	26.96	8.99	1.6
13	2	0	4	0	0	6	6.1	18.2	6.27	2.21
14	0	0	2	0	0	2	15.86	18.91	3.05	15.86
15	2	0	3	0	0	5	7.53	15.66	6.04	4.76
16	1	0	5	1	0	7	11.19	24.6	9.04	8.83
17	1	0	3	0	0	4	8.28	25.23	9.82	3.26
18	3	0	4	0	0	7	6.49	17.44	5.95	4.01
19	1	0	5	0	0	6	15.93	26.68	9.0	16.63
20	3	0	2	0	0	5	9.29	22.53	9.1	2.5

10.2.1 Bar graph : Dihedral violation statistics for each model (i)

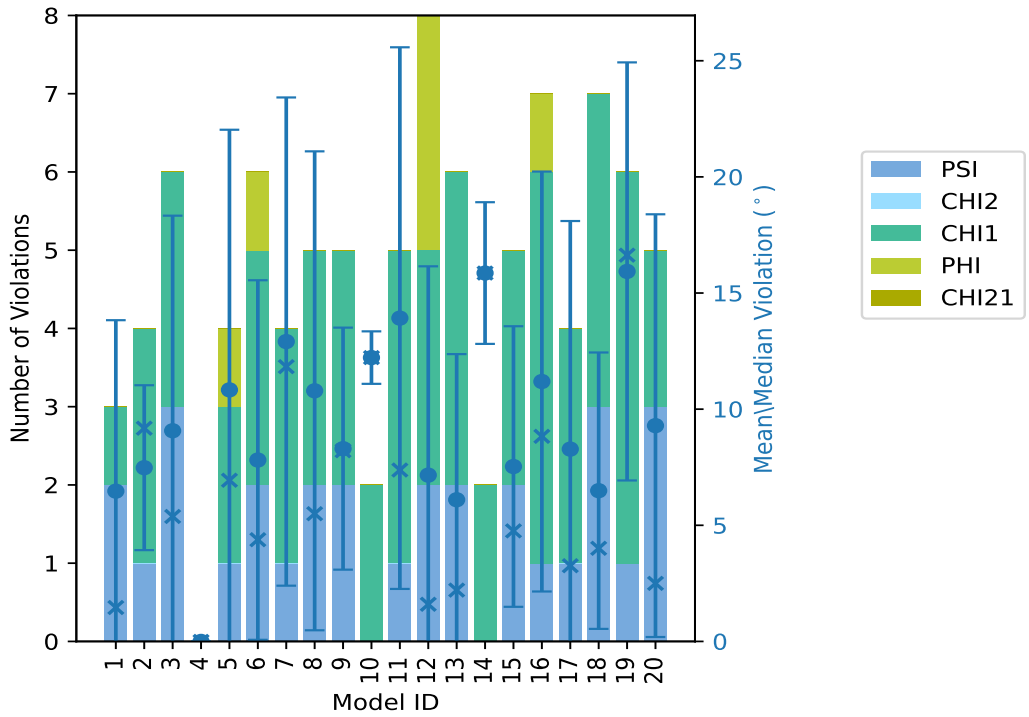

The mean(dot),median(x) and the standard deviation are shown in blue with respect to the y axis on the right

10.3 Dihedral-angle violation statistics for the ensemble (i)

Violation analysis may find that some restraints are violated in very few models and some are violated in most of models. The following table provides this information as number of violated restraints for a given fraction of ensemble.

Number of violated restraints						Fraction of the ensemble	
PSI	CHI2	CHI1	PHI	CHI21	Total	Count[1]	%
5	0	3	4	0	12	1	5.0
3	0	0	1	0	4	2	10.0
0	0	0	0	0	0	3	15.0
0	0	0	0	0	0	4	20.0
1	0	1	0	0	2	5	25.0
1	0	1	0	0	2	6	30.0
0	0	0	0	0	0	7	35.0
1	0	0	0	0	1	8	40.0
0	0	1	0	0	1	9	45.0
0	0	1	0	0	1	10	50.0
0	0	0	0	0	0	11	55.0

Continued on next page...

Continued from previous page...

Number of violated restraints						Fraction of the ensemble	
PSI	CHI2	CHI1	PHI	CHI21	Total	Count[1]	%
0	0	1	0	0	1	12	60.0
0	0	1	0	0	1	13	65.0
0	0	0	0	0	0	14	70.0
0	0	0	0	0	0	15	75.0
0	0	0	0	0	0	16	80.0
0	0	0	0	0	0	17	85.0
0	0	0	0	0	0	18	90.0
0	0	0	0	0	0	19	95.0
0	0	0	0	0	0	20	100.0

[1] Number of models with violations

10.3.1 Bar graph : Dihedral-angle Violation statistics for the ensemble (i)

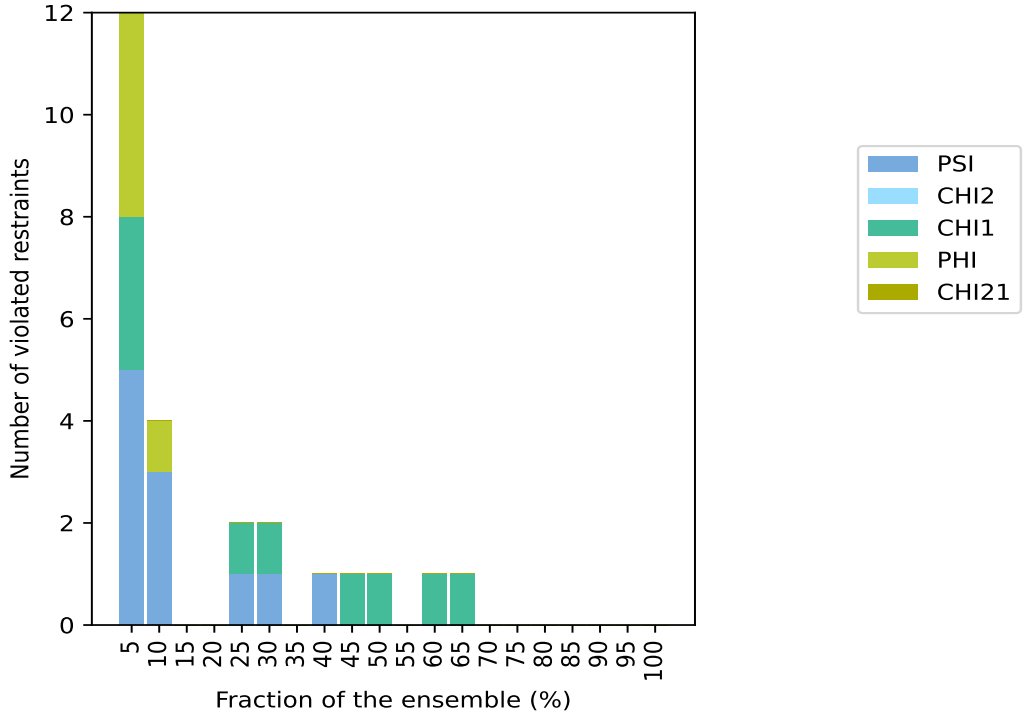

10.4 Most violated dihedral-angle restraints in the ensemble (i)

10.4.1 Histogram : Distribution of mean dihedral-angle violations (i)

The following histogram shows the distribution of the average value of the violation. The average is calculated for each restraint that is violated in more than one model over all the violated models

in the ensemble

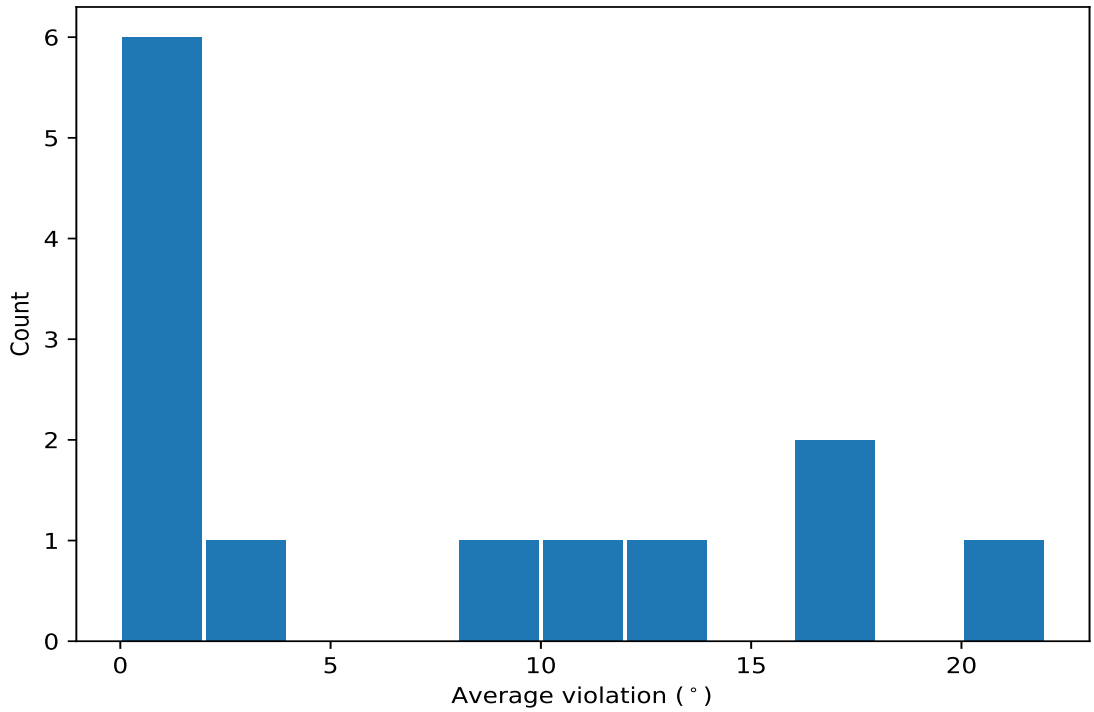

10.4.2 Table: Most violated dihedral-angle restraints (i)

The following table provides the mean and the standard deviation of the violation for each restraint sorted by number of violated models and the mean value. The Key (restraint list ID, restraint ID) is the unique identifier for a given restraint.

Key	Atom-1	Atom-2	Atom-3	Atom-4	Models[1]	Mean	SD[2]	Median
(1,210)	1:73:A:LYS:N	1:73:A:LYS:CA	1:73:A:LYS:CB	1:73:A:LYS:CG	13	12.91	5.96	12.81
(1,199)	1:70:A:GLU:N	1:70:A:GLU:CA	1:70:A:GLU:CB	1:70:A:GLU:CG	12	9.06	5.44	8.35
(1,245)	1:83:A:GLU:N	1:83:A:GLU:CA	1:83:A:GLU:CB	1:83:A:GLU:CG	10	17.38	6.32	18.92
(1,79)	1:29:A:ASP:N	1:29:A:ASP:CA	1:29:A:ASP:CB	1:29:A:ASP:CG	9	16.27	8.67	13.25
(1,95)	1:34:A:LEU:N	1:34:A:LEU:CA	1:34:A:LEU:C	1:35:A:VAL:N	8	1.69	0.52	1.52
(1,225)	1:77:A:GLU:N	1:77:A:GLU:CA	1:77:A:GLU:CB	1:77:A:GLU:CG	6	10.35	7.4	7.8
(1,1)	1:2:A:PRO:N	1:2:A:PRO:CA	1:2:A:PRO:C	1:3:A:ALA:N	6	1.47	0.46	1.4
(1,229)	1:78:A:GLU:N	1:78:A:GLU:CA	1:78:A:GLU:CB	1:78:A:GLU:CG	5	21.12	6.74	25.23
(1,201)	1:70:A:GLU:N	1:70:A:GLU:CA	1:70:A:GLU:C	1:71:A:GLU:N	5	1.61	0.33	1.56
(1,168)	1:59:A:LYS:N	1:59:A:LYS:CA	1:59:A:LYS:C	1:60:A:LYS:N	2	2.1	0.23	2.1
(1,157)	1:55:A:GLU:N	1:55:A:GLU:CA	1:55:A:GLU:C	1:56:A:PRO:N	2	1.94	0.3	1.94
(1,272)	1:90:A:LYS:N	1:90:A:LYS:CA	1:90:A:LYS:C	1:91:A:ILE:N	2	1.6	0.17	1.6
(1,154)	1:54:A:LEU:C	1:55:A:GLU:N	1:55:A:GLU:CA	1:55:A:GLU:C	2	1.3	0.26	1.3

[1] Number of violated models, [2]Standard deviation, All angle values are in degree (°)

10.5 All violated dihedral-angle restraints (i)

10.5.1 Histogram : Distribution of violations (i)

The following histogram shows the distribution of the absolute value of the violation for all violated restraints in the ensemble.

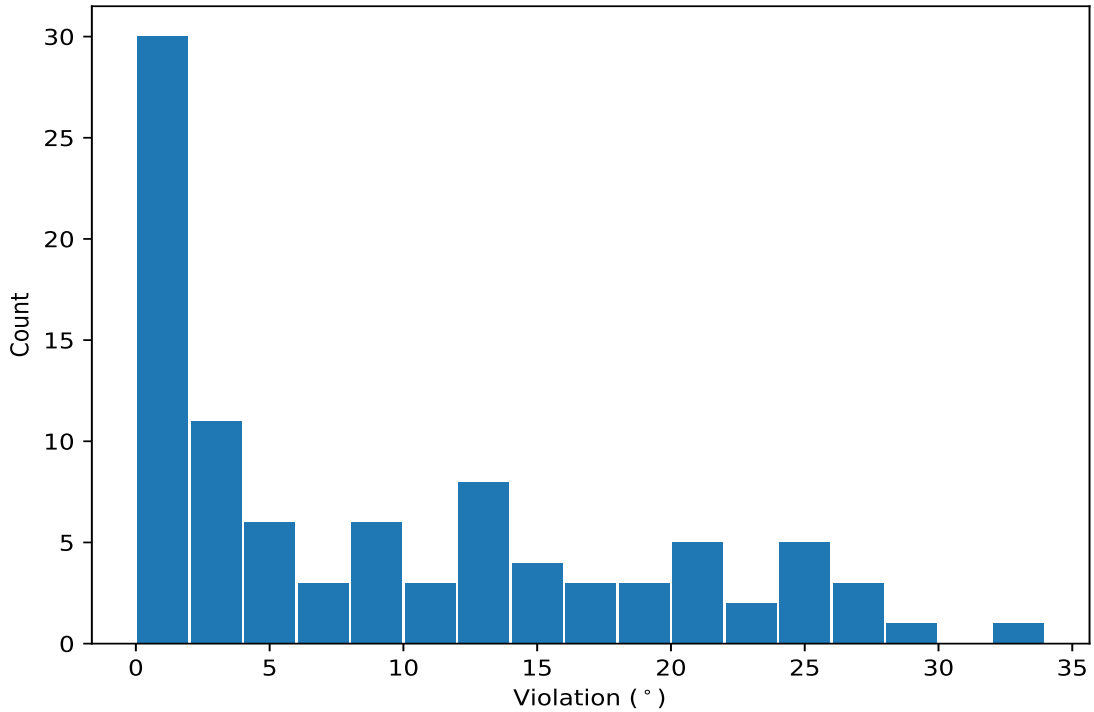

10.5.2 Table: All violated dihedral-angle restraints (i)

The following table lists the absolute value of the violation for each restraint in the ensemble sorted by its value. The Key (restraint list ID, restraint ID) is the unique identifier for a given restraint.

Key	Atom-1	Atom-2	Atom-3	Atom-4	Model ID	Violation (°)
(1,79)	1:29:A:ASP:N	1:29:A:ASP:CA	1:29:A:ASP:CB	1:29:A:ASP:CG	11	33.06
(1,245)	1:83:A:GLU:N	1:83:A:GLU:CA	1:83:A:GLU:CB	1:83:A:GLU:CG	5	28.4
(1,79)	1:29:A:ASP:N	1:29:A:ASP:CA	1:29:A:ASP:CB	1:29:A:ASP:CG	3	27.46
(1,229)	1:78:A:GLU:N	1:78:A:GLU:CA	1:78:A:GLU:CB	1:78:A:GLU:CG	12	26.96
(1,256)	1:86:A:LYS:N	1:86:A:LYS:CA	1:86:A:LYS:CB	1:86:A:LYS:CG	19	26.68
(1,229)	1:78:A:GLU:N	1:78:A:GLU:CA	1:78:A:GLU:CB	1:78:A:GLU:CG	7	25.65
(1,203)	1:71:A:GLU:N	1:71:A:GLU:CA	1:71:A:GLU:CB	1:71:A:GLU:CG	8	25.33
(1,229)	1:78:A:GLU:N	1:78:A:GLU:CA	1:78:A:GLU:CB	1:78:A:GLU:CG	17	25.23
(1,225)	1:77:A:GLU:N	1:77:A:GLU:CA	1:77:A:GLU:CB	1:77:A:GLU:CG	19	25.17
(1,267)	1:89:A:ILE:N	1:89:A:ILE:CA	1:89:A:ILE:CB	1:89:A:ILE:CG1	16	24.6
(1,210)	1:73:A:LYS:N	1:73:A:LYS:CA	1:73:A:LYS:CB	1:73:A:LYS:CG	16	23.57
(1,245)	1:83:A:GLU:N	1:83:A:GLU:CA	1:83:A:GLU:CB	1:83:A:GLU:CG	20	22.53
(1,79)	1:29:A:ASP:N	1:29:A:ASP:CA	1:29:A:ASP:CB	1:29:A:ASP:CG	6	21.58
(1,245)	1:83:A:GLU:N	1:83:A:GLU:CA	1:83:A:GLU:CB	1:83:A:GLU:CG	11	21.39

Continued on next page...

Continued from previous page...

Key	Atom-1	Atom-2	Atom-3	Atom-4	Model ID	Violation (°)
(1,210)	1:73:A:LYS:N	1:73:A:LYS:CA	1:73:A:LYS:CB	1:73:A:LYS:CG	8	20.97
(1,245)	1:83:A:GLU:N	1:83:A:GLU:CA	1:83:A:GLU:CB	1:83:A:GLU:CG	7	20.91
(1,245)	1:83:A:GLU:N	1:83:A:GLU:CA	1:83:A:GLU:CB	1:83:A:GLU:CG	19	20.41
(1,229)	1:78:A:GLU:N	1:78:A:GLU:CA	1:78:A:GLU:CB	1:78:A:GLU:CG	14	18.91
(1,210)	1:73:A:LYS:N	1:73:A:LYS:CA	1:73:A:LYS:CB	1:73:A:LYS:CG	13	18.2
(1,210)	1:73:A:LYS:N	1:73:A:LYS:CA	1:73:A:LYS:CB	1:73:A:LYS:CG	20	18.03
(1,245)	1:83:A:GLU:N	1:83:A:GLU:CA	1:83:A:GLU:CB	1:83:A:GLU:CG	18	17.44
(1,199)	1:70:A:GLU:N	1:70:A:GLU:CA	1:70:A:GLU:CB	1:70:A:GLU:CG	12	16.9
(1,199)	1:70:A:GLU:N	1:70:A:GLU:CA	1:70:A:GLU:CB	1:70:A:GLU:CG	1	16.88
(1,79)	1:29:A:ASP:N	1:29:A:ASP:CA	1:29:A:ASP:CB	1:29:A:ASP:CG	15	15.66
(1,210)	1:73:A:LYS:N	1:73:A:LYS:CA	1:73:A:LYS:CB	1:73:A:LYS:CG	6	14.24
(1,245)	1:83:A:GLU:N	1:83:A:GLU:CA	1:83:A:GLU:CB	1:83:A:GLU:CG	9	14.18
(1,199)	1:70:A:GLU:N	1:70:A:GLU:CA	1:70:A:GLU:CB	1:70:A:GLU:CG	9	14.11
(1,199)	1:70:A:GLU:N	1:70:A:GLU:CA	1:70:A:GLU:CB	1:70:A:GLU:CG	15	13.86
(1,210)	1:73:A:LYS:N	1:73:A:LYS:CA	1:73:A:LYS:CB	1:73:A:LYS:CG	18	13.39
(1,225)	1:77:A:GLU:N	1:77:A:GLU:CA	1:77:A:GLU:CB	1:77:A:GLU:CG	10	13.35
(1,79)	1:29:A:ASP:N	1:29:A:ASP:CA	1:29:A:ASP:CB	1:29:A:ASP:CG	16	13.25
(1,199)	1:70:A:GLU:N	1:70:A:GLU:CA	1:70:A:GLU:CB	1:70:A:GLU:CG	19	12.85
(1,245)	1:83:A:GLU:N	1:83:A:GLU:CA	1:83:A:GLU:CB	1:83:A:GLU:CG	3	12.81
(1,210)	1:73:A:LYS:N	1:73:A:LYS:CA	1:73:A:LYS:CB	1:73:A:LYS:CG	14	12.81
(1,210)	1:73:A:LYS:N	1:73:A:LYS:CA	1:73:A:LYS:CB	1:73:A:LYS:CG	5	12.72
(1,210)	1:73:A:LYS:N	1:73:A:LYS:CA	1:73:A:LYS:CB	1:73:A:LYS:CG	10	11.08
(1,79)	1:29:A:ASP:N	1:29:A:ASP:CA	1:29:A:ASP:CB	1:29:A:ASP:CG	13	10.61
(1,199)	1:70:A:GLU:N	1:70:A:GLU:CA	1:70:A:GLU:CB	1:70:A:GLU:CG	2	10.14
(1,79)	1:29:A:ASP:N	1:29:A:ASP:CA	1:29:A:ASP:CB	1:29:A:ASP:CG	2	9.9
(1,210)	1:73:A:LYS:N	1:73:A:LYS:CA	1:73:A:LYS:CB	1:73:A:LYS:CG	3	8.99
(1,79)	1:29:A:ASP:N	1:29:A:ASP:CA	1:29:A:ASP:CB	1:29:A:ASP:CG	19	8.94
(1,229)	1:78:A:GLU:N	1:78:A:GLU:CA	1:78:A:GLU:CB	1:78:A:GLU:CG	16	8.83
(1,245)	1:83:A:GLU:N	1:83:A:GLU:CA	1:83:A:GLU:CB	1:83:A:GLU:CG	2	8.47
(1,225)	1:77:A:GLU:N	1:77:A:GLU:CA	1:77:A:GLU:CB	1:77:A:GLU:CG	9	8.21
(1,225)	1:77:A:GLU:N	1:77:A:GLU:CA	1:77:A:GLU:CB	1:77:A:GLU:CG	11	7.38
(1,245)	1:83:A:GLU:N	1:83:A:GLU:CA	1:83:A:GLU:CB	1:83:A:GLU:CG	6	7.23
(1,199)	1:70:A:GLU:N	1:70:A:GLU:CA	1:70:A:GLU:CB	1:70:A:GLU:CG	11	6.55
(1,79)	1:29:A:ASP:N	1:29:A:ASP:CA	1:29:A:ASP:CB	1:29:A:ASP:CG	18	5.99
(1,210)	1:73:A:LYS:N	1:73:A:LYS:CA	1:73:A:LYS:CB	1:73:A:LYS:CG	12	5.78
(1,225)	1:77:A:GLU:N	1:77:A:GLU:CA	1:77:A:GLU:CB	1:77:A:GLU:CG	16	5.59
(1,199)	1:70:A:GLU:N	1:70:A:GLU:CA	1:70:A:GLU:CB	1:70:A:GLU:CG	8	5.5
(1,210)	1:73:A:LYS:N	1:73:A:LYS:CA	1:73:A:LYS:CB	1:73:A:LYS:CG	15	4.76
(1,199)	1:70:A:GLU:N	1:70:A:GLU:CA	1:70:A:GLU:CB	1:70:A:GLU:CG	18	4.01
(1,210)	1:73:A:LYS:N	1:73:A:LYS:CA	1:73:A:LYS:CB	1:73:A:LYS:CG	17	3.35
(1,199)	1:70:A:GLU:N	1:70:A:GLU:CA	1:70:A:GLU:CB	1:70:A:GLU:CG	17	3.18
(1,199)	1:70:A:GLU:N	1:70:A:GLU:CA	1:70:A:GLU:CB	1:70:A:GLU:CG	7	2.75
(1,95)	1:34:A:LEU:N	1:34:A:LEU:CA	1:34:A:LEU:C	1:35:A:VAL:N	9	2.6
(1,95)	1:34:A:LEU:N	1:34:A:LEU:CA	1:34:A:LEU:C	1:35:A:VAL:N	20	2.5
(1,1)	1:2:A:PRO:N	1:2:A:PRO:CA	1:2:A:PRO:C	1:3:A:ALA:N	9	2.4
(1,225)	1:77:A:GLU:N	1:77:A:GLU:CA	1:77:A:GLU:CB	1:77:A:GLU:CG	13	2.38
(1,168)	1:59:A:LYS:N	1:59:A:LYS:CA	1:59:A:LYS:C	1:60:A:LYS:N	7	2.33
(1,157)	1:55:A:GLU:N	1:55:A:GLU:CA	1:55:A:GLU:C	1:56:A:PRO:N	20	2.24
(1,199)	1:70:A:GLU:N	1:70:A:GLU:CA	1:70:A:GLU:CB	1:70:A:GLU:CG	13	2.04
(1,201)	1:70:A:GLU:N	1:70:A:GLU:CA	1:70:A:GLU:C	1:71:A:GLU:N	15	2.03
(1,201)	1:70:A:GLU:N	1:70:A:GLU:CA	1:70:A:GLU:C	1:71:A:GLU:N	18	1.9

Continued on next page...

Continued from previous page...

Key	Atom-1	Atom-2	Atom-3	Atom-4	Model ID	Violation (°)
(1,168)	1:59:A:LYS:N	1:59:A:LYS:CA	1:59:A:LYS:C	1:60:A:LYS:N	13	1.87
(1,272)	1:90:A:LYS:N	1:90:A:LYS:CA	1:90:A:LYS:C	1:91:A:ILE:N	3	1.76
(1,29)	1:11:A:VAL:N	1:11:A:VAL:CA	1:11:A:VAL:C	1:12:A:LYS:N	3	1.76
(1,95)	1:34:A:LEU:N	1:34:A:LEU:CA	1:34:A:LEU:C	1:35:A:VAL:N	12	1.65
(1,157)	1:55:A:GLU:N	1:55:A:GLU:CA	1:55:A:GLU:C	1:56:A:PRO:N	3	1.64
(1,201)	1:70:A:GLU:N	1:70:A:GLU:CA	1:70:A:GLU:C	1:71:A:GLU:N	12	1.56
(1,154)	1:54:A:LEU:C	1:55:A:GLU:N	1:55:A:GLU:CA	1:55:A:GLU:C	12	1.56
(1,1)	1:2:A:PRO:N	1:2:A:PRO:CA	1:2:A:PRO:C	1:3:A:ALA:N	19	1.54
(1,95)	1:34:A:LEU:N	1:34:A:LEU:CA	1:34:A:LEU:C	1:35:A:VAL:N	6	1.53
(1,95)	1:34:A:LEU:N	1:34:A:LEU:CA	1:34:A:LEU:C	1:35:A:VAL:N	13	1.52
(1,152)	1:53:A:HIS:C	1:54:A:LEU:N	1:54:A:LEU:CA	1:54:A:LEU:C	12	1.5
(1,1)	1:2:A:PRO:N	1:2:A:PRO:CA	1:2:A:PRO:C	1:3:A:ALA:N	18	1.49
(1,201)	1:70:A:GLU:N	1:70:A:GLU:CA	1:70:A:GLU:C	1:71:A:GLU:N	1	1.46
(1,272)	1:90:A:LYS:N	1:90:A:LYS:CA	1:90:A:LYS:C	1:91:A:ILE:N	2	1.43
(1,27)	1:10:A:CYS:C	1:11:A:VAL:N	1:11:A:VAL:CA	1:11:A:VAL:C	12	1.4
(1,95)	1:34:A:LEU:N	1:34:A:LEU:CA	1:34:A:LEU:C	1:35:A:VAL:N	16	1.38
(1,231)	1:78:A:GLU:N	1:78:A:GLU:CA	1:78:A:GLU:C	1:79:A:SER:N	17	1.36
(1,1)	1:2:A:PRO:N	1:2:A:PRO:CA	1:2:A:PRO:C	1:3:A:ALA:N	15	1.32
(1,248)	1:83:A:GLU:C	1:84:A:TYR:N	1:84:A:TYR:CA	1:84:A:TYR:C	6	1.28
(1,247)	1:83:A:GLU:N	1:83:A:GLU:CA	1:83:A:GLU:C	1:84:A:TYR:N	11	1.24
(1,95)	1:34:A:LEU:N	1:34:A:LEU:CA	1:34:A:LEU:C	1:35:A:VAL:N	18	1.21
(1,95)	1:34:A:LEU:N	1:34:A:LEU:CA	1:34:A:LEU:C	1:35:A:VAL:N	5	1.17
(1,47)	1:18:A:ALA:N	1:18:A:ALA:CA	1:18:A:ALA:C	1:19:A:GLY:N	20	1.15
(1,201)	1:70:A:GLU:N	1:70:A:GLU:CA	1:70:A:GLU:C	1:71:A:GLU:N	8	1.09
(1,99)	1:35:A:VAL:C	1:36:A:THR:N	1:36:A:THR:CA	1:36:A:THR:C	16	1.09
(1,1)	1:2:A:PRO:N	1:2:A:PRO:CA	1:2:A:PRO:C	1:3:A:ALA:N	1	1.07
(1,162)	1:57:A:THR:N	1:57:A:THR:CA	1:57:A:THR:C	1:58:A:ASP:N	8	1.06
(1,154)	1:54:A:LEU:C	1:55:A:GLU:N	1:55:A:GLU:CA	1:55:A:GLU:C	5	1.04
(1,1)	1:2:A:PRO:N	1:2:A:PRO:CA	1:2:A:PRO:C	1:3:A:ALA:N	6	1.02