



## wwPDB EM Validation Summary Report ⓘ

Nov 19, 2022 – 09:19 PM EST

PDB ID : 3J9L  
EMDB ID : EMD-2871  
Title : Structure of Dark apoptosome from *Drosophila melanogaster*  
Authors : Pang, Y.; Bai, X.; Yan, C.; Hao, Q.; Chen, Z.; Wang, J.; Scheres, S.H.W.; Shi, Y.  
Deposited on : 2015-02-04  
Resolution : 4.00 Å(reported)

This is a wwPDB EM Validation Summary Report for a publicly released PDB entry.

We welcome your comments at [validation@mail.wwpdb.org](mailto:validation@mail.wwpdb.org)

A user guide is available at

<https://www.wwpdb.org/validation/2017/EMValidationReportHelp>

with specific help available everywhere you see the ⓘ symbol.

The types of validation reports are described at

<http://www.wwpdb.org/validation/2017/FAQs#types>.

---

The following versions of software and data (see [references ⓘ](#)) were used in the production of this report:

EMDB validation analysis : 0.0.1.dev43  
Mogul : 1.8.5 (274361), CSD as541be (2020)  
MolProbity : 4.02b-467  
buster-report : 1.1.7 (2018)  
Percentile statistics : 20191225.v01 (using entries in the PDB archive December 25th 2019)  
MapQ : 1.9.9  
Ideal geometry (proteins) : Engh & Huber (2001)  
Ideal geometry (DNA, RNA) : Parkinson et al. (1996)  
Validation Pipeline (wwPDB-VP) : 2.31.3

# 1 Overall quality at a glance i

The following experimental techniques were used to determine the structure:

*ELECTRON MICROSCOPY*

The reported resolution of this entry is 4.00 Å.

Percentile scores (ranging between 0-100) for global validation metrics of the entry are shown in the following graphic. The table shows the number of entries on which the scores are based.

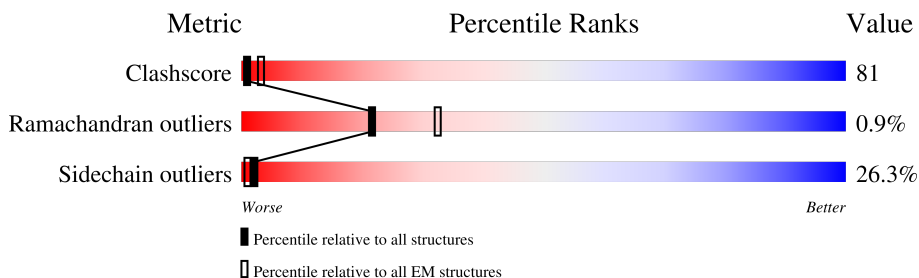

Metric	Whole archive (#Entries)	EM structures (#Entries)
Clashscore	158937	4297
Ramachandran outliers	154571	4023
Sidechain outliers	154315	3826

The table below summarises the geometric issues observed across the polymeric chains and their fit to the map. The red, orange, yellow and green segments of the bar indicate the fraction of residues that contain outliers for  $\geq 3$ , 2, 1 and 0 types of geometric quality criteria respectively. A grey segment represents the fraction of residues that are not modelled. The numeric value for each fraction is indicated below the corresponding segment, with a dot representing fractions  $\leq 5\%$ . The upper red bar (where present) indicates the fraction of residues that have poor fit to the EM map (all-atom inclusion  $< 40\%$ ). The numeric value is given above the bar.

Mol	Chain	Length	Quality of chain
1	A	1103	36% 55% 30% 11% . .
1	C	1103	37% 55% 30% 10% . .
1	D	1103	36% 56% 29% 11% . .
1	E	1103	37% 55% 30% 10% . .
1	F	1103	36% 55% 30% 11% . .
1	G	1103	37% 55% 30% 10% . .
1	H	1103	36% 56% 30% 11% . .
1	I	1103	37% 55% 30% 10% . .

*Continued on next page...*

Continued from previous page...

Mol	Chain	Length	Quality of chain
1	J	1103	
1	K	1103	
1	L	1103	
1	M	1103	
1	N	1103	
1	O	1103	
1	P	1103	
1	Q	1103	

The following table lists non-polymeric compounds, carbohydrate monomers and non-standard residues in protein, DNA, RNA chains that are outliers for geometric or electron-density-fit criteria:

Mol	Type	Chain	Res	Chirality	Geometry	Clashes	Electron density
2	DTP	C	1301	-	-	X	-
2	DTP	D	1301	-	-	X	-
2	DTP	E	1301	-	-	X	-
2	DTP	F	1301	-	-	X	-
2	DTP	G	1301	-	-	X	-
2	DTP	H	1301	-	-	X	-
2	DTP	I	1301	-	-	X	-
2	DTP	J	1301	-	-	X	-
2	DTP	K	1301	-	-	X	-
2	DTP	L	1301	-	-	X	-
2	DTP	M	1301	-	-	X	-
2	DTP	N	1301	-	-	X	-
2	DTP	O	1301	-	-	X	-
2	DTP	P	1301	-	-	X	-
2	DTP	Q	1301	-	-	X	-

## 2 Entry composition [i](#)

There are 2 unique types of molecules in this entry. The entry contains 112951 atoms, of which 0 are hydrogens and 0 are deuteriums.

In the tables below, the AltConf column contains the number of residues with at least one atom in alternate conformation and the Trace column contains the number of residues modelled with at most 2 atoms.

- Molecule 1 is a protein called Apaf-1 related killer DARK.

Mol	Chain	Residues	Atoms					AltConf	Trace
			Total	C	N	O	S		
1	A	1062	7031	4408	1275	1325	23	0	0
1	C	1062	7031	4408	1275	1325	23	0	0
1	D	1062	7031	4408	1275	1325	23	0	0
1	E	1062	7031	4408	1275	1325	23	0	0
1	F	1062	7031	4408	1275	1325	23	0	0
1	G	1062	7031	4408	1275	1325	23	0	0
1	H	1062	7031	4408	1275	1325	23	0	0
1	I	1062	7031	4408	1275	1325	23	0	0
1	J	1062	7031	4408	1275	1325	23	0	0
1	K	1062	7031	4408	1275	1325	23	0	0
1	L	1062	7031	4408	1275	1325	23	0	0
1	M	1062	7031	4408	1275	1325	23	0	0
1	N	1062	7031	4408	1275	1325	23	0	0
1	O	1062	7031	4408	1275	1325	23	0	0
1	P	1062	7031	4408	1275	1325	23	0	0
1	Q	1063	7036	4411	1276	1326	23	0	0

- Molecule 2 is 2'-DEOXYADENOSINE 5'-TRIPHOSPHATE (three-letter code: DTP) (for-

mula: C<sub>10</sub>H<sub>16</sub>N<sub>5</sub>O<sub>12</sub>P<sub>3</sub>).

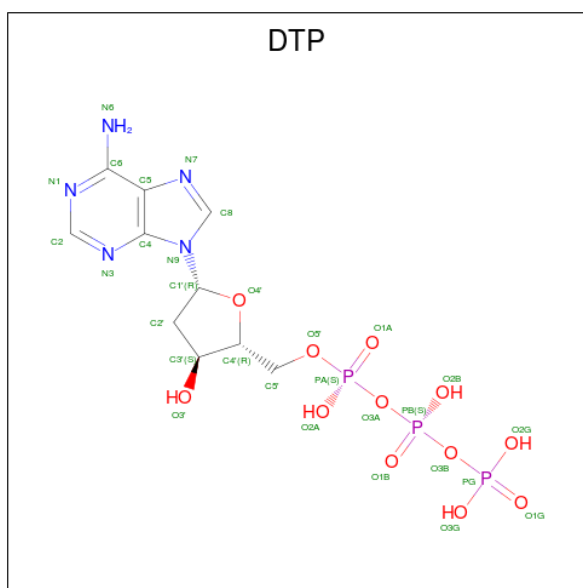

Mol	Chain	Residues	Atoms				AltConf	
			Total	C	N	O		P
2	C	1	Total 30	10	5	12	3	0
2	D	1	Total 30	10	5	12	3	0
2	E	1	Total 30	10	5	12	3	0
2	F	1	Total 30	10	5	12	3	0
2	G	1	Total 30	10	5	12	3	0
2	H	1	Total 30	10	5	12	3	0
2	I	1	Total 30	10	5	12	3	0
2	J	1	Total 30	10	5	12	3	0
2	K	1	Total 30	10	5	12	3	0
2	L	1	Total 30	10	5	12	3	0
2	M	1	Total 30	10	5	12	3	0
2	N	1	Total 30	10	5	12	3	0
2	O	1	Total 30	10	5	12	3	0

*Continued on next page...*

*Continued from previous page...*

Mol	Chain	Residues	Atoms					AltConf
			Total	C	N	O	P	
2	P	1	30	10	5	12	3	0
2	Q	1	30	10	5	12	3	0

### 3 Residue-property plots

These plots are drawn for all protein, RNA, DNA and oligosaccharide chains in the entry. The first graphic for a chain summarises the proportions of the various outlier classes displayed in the second graphic. The second graphic shows the sequence view annotated by issues in geometry and atom inclusion in map density. Residues are color-coded according to the number of geometric quality criteria for which they contain at least one outlier: green = 0, yellow = 1, orange = 2 and red = 3 or more. A red diamond above a residue indicates a poor fit to the EM map for this residue (all-atom inclusion < 40%). Stretches of 2 or more consecutive residues without any outlier are shown as a green connector. Residues present in the sample, but not in the model, are shown in grey.

- Molecule 1: Apaf-1 related killer DARK

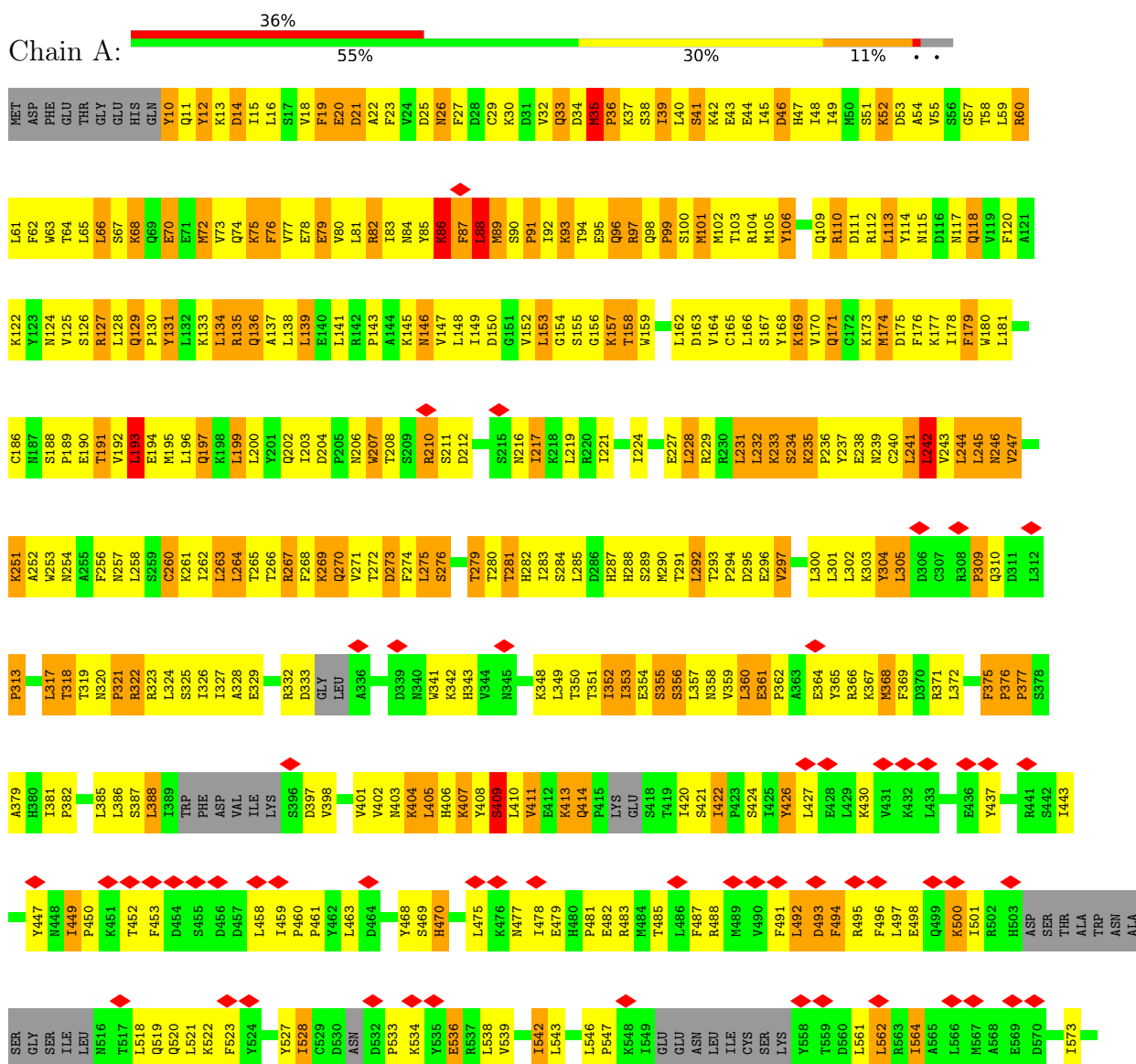

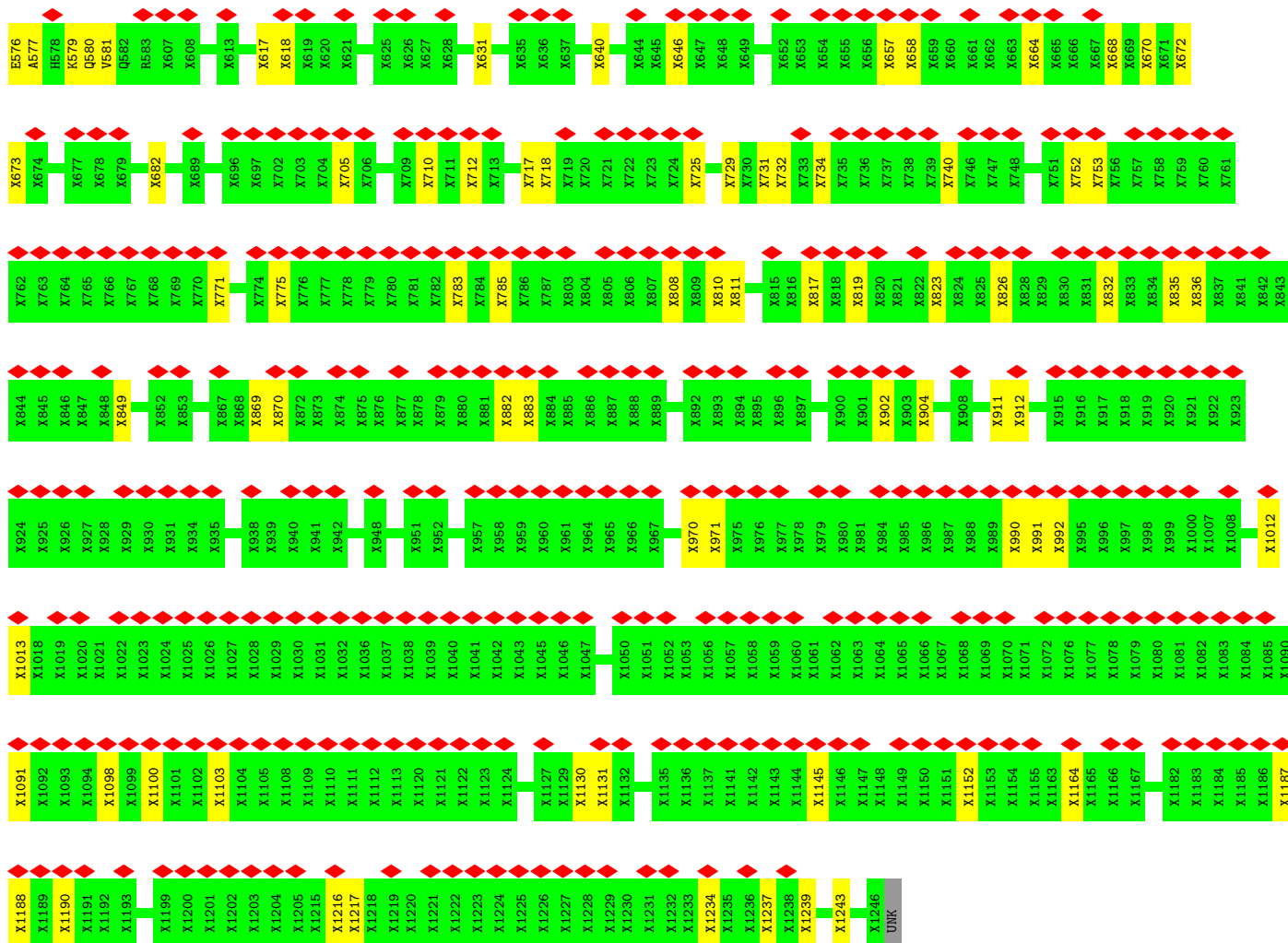

● Molecule 1: Apaf-1 related killer DARK

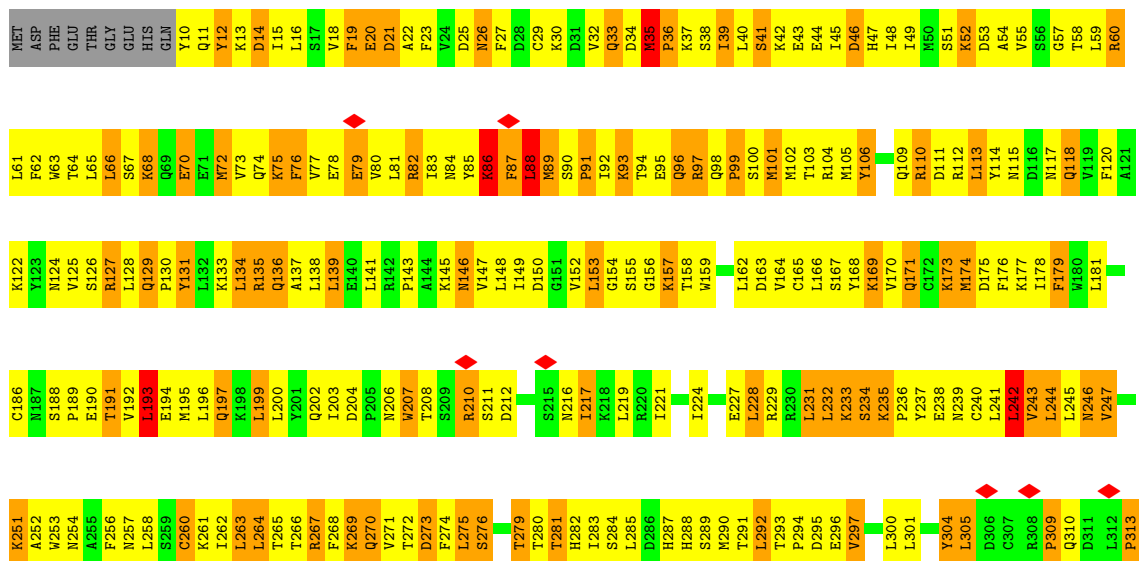



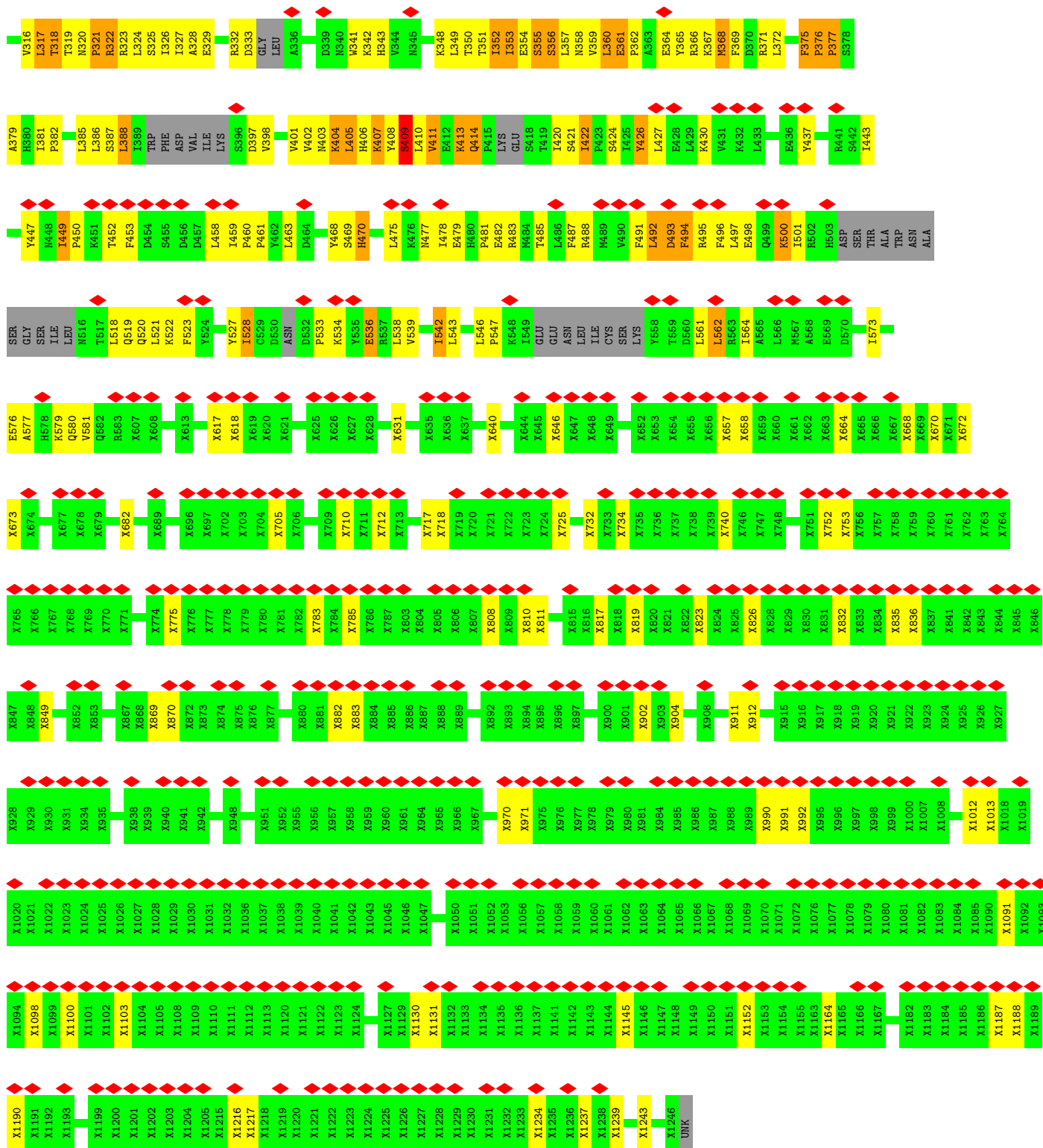

● Molecule 1: Apaf-1 related killer DARK



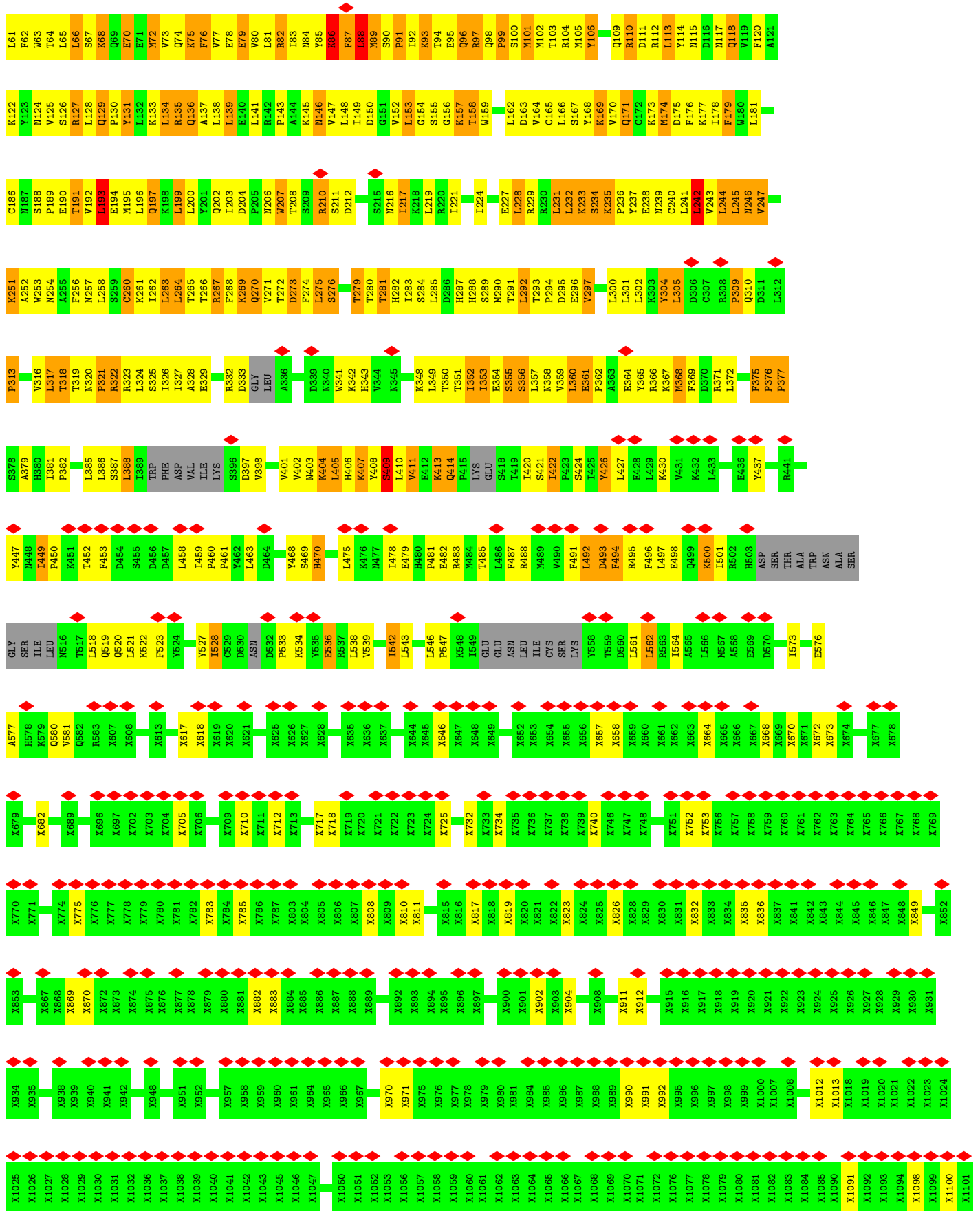

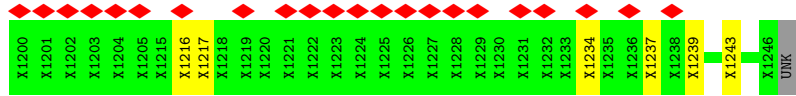
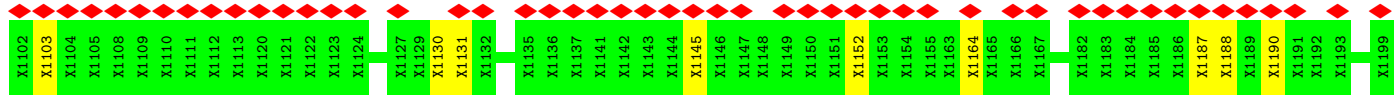

● Molecule 1: Apaf-1 related killer DARK

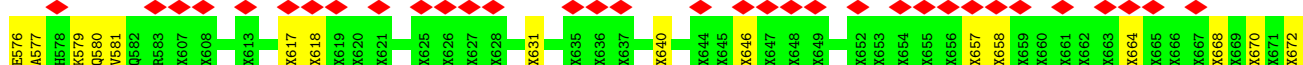
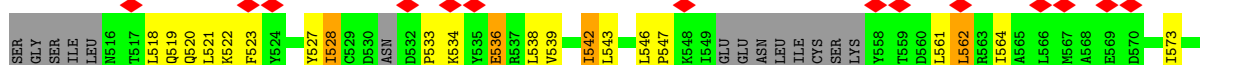
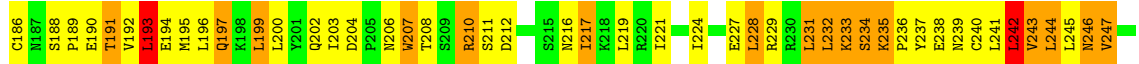
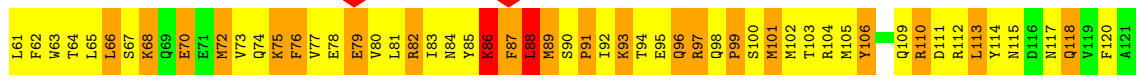
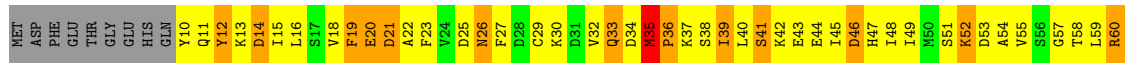



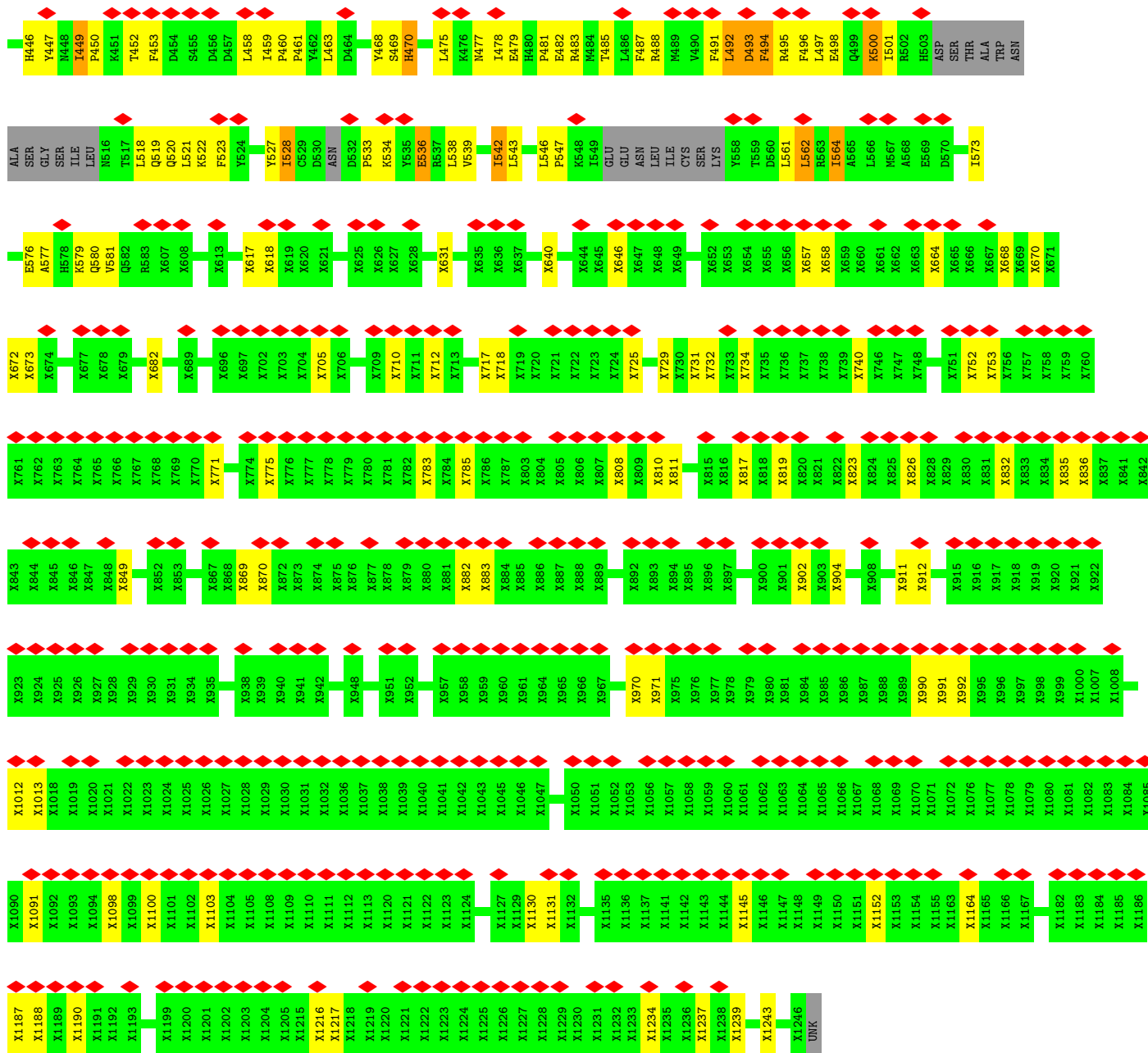

● Molecule 1: Apaf-1 related killer DARK

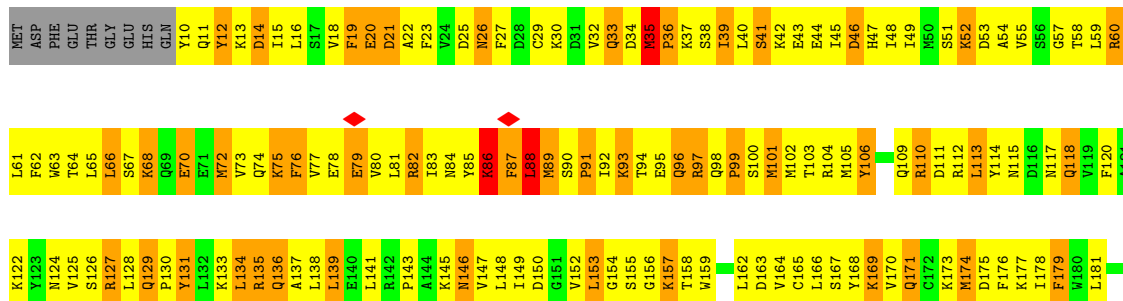



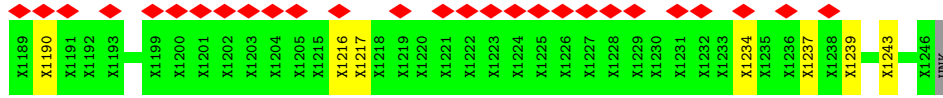

● Molecule 1: Apaf-1 related killer DARK

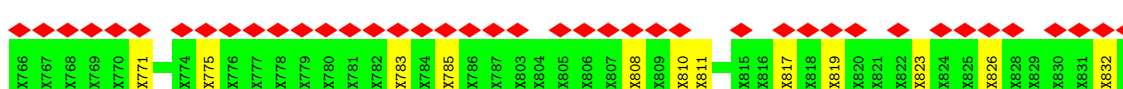
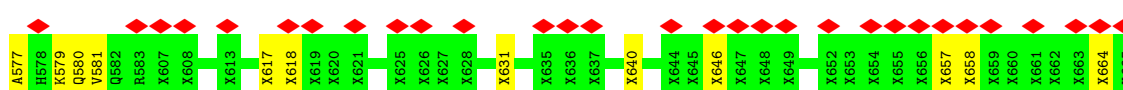
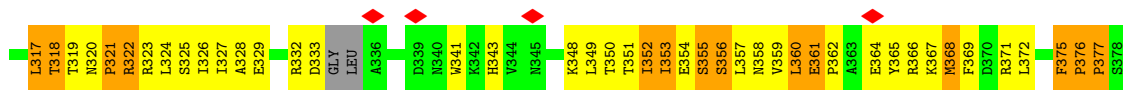
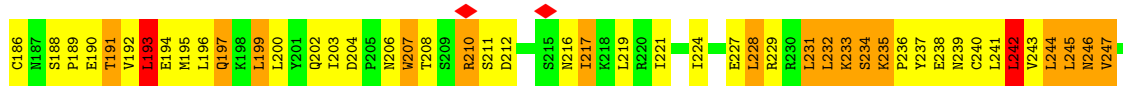
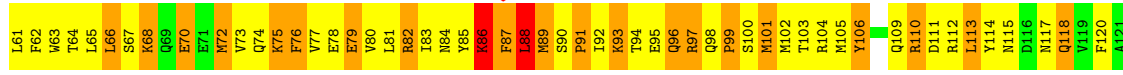
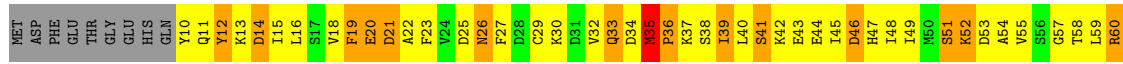





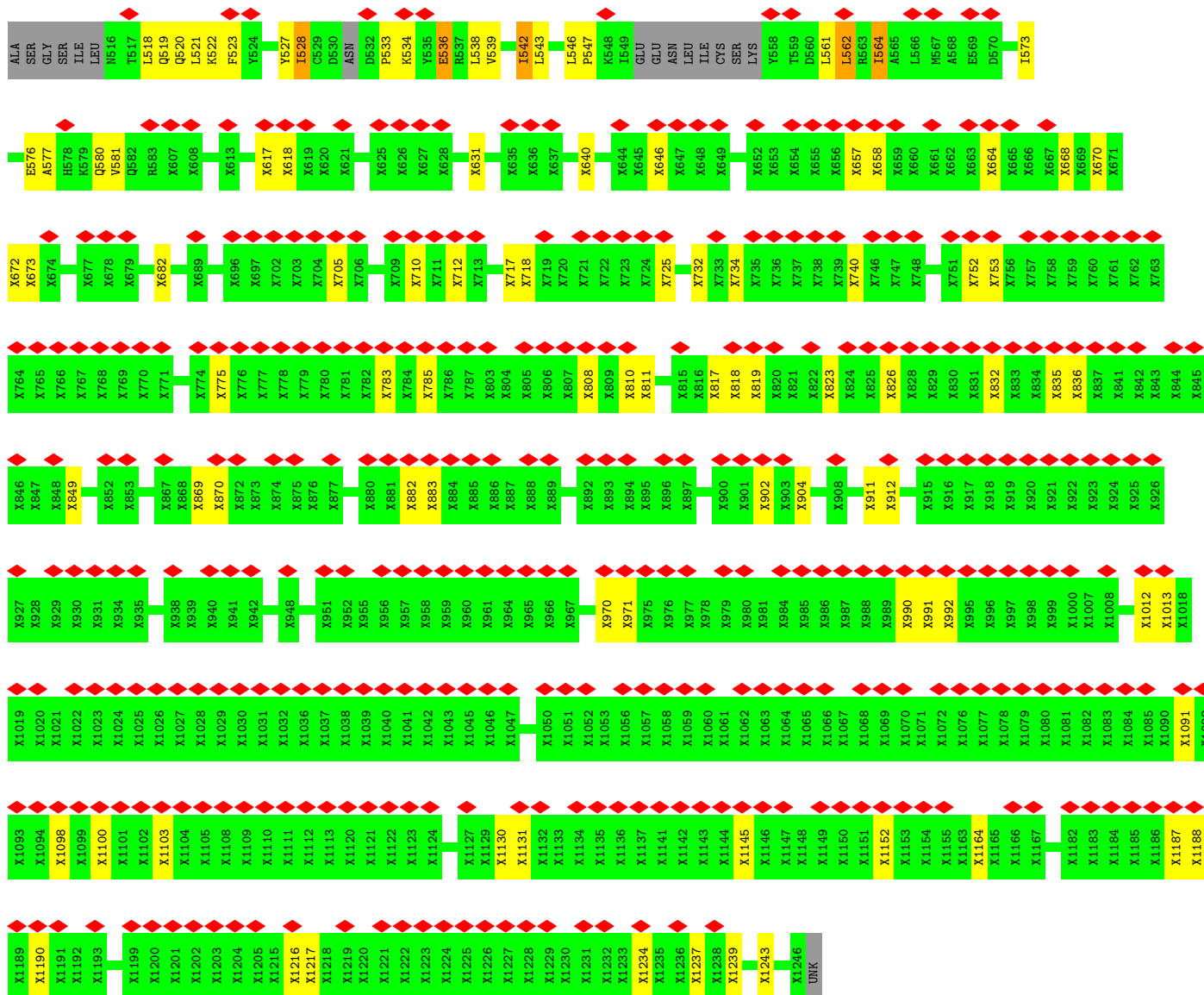

● Molecule 1: Apaf-1 related killer DARK

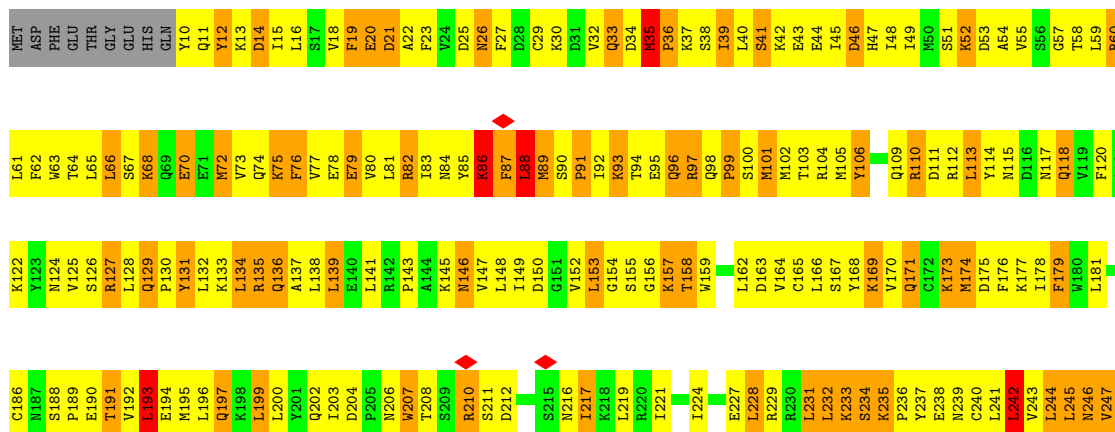

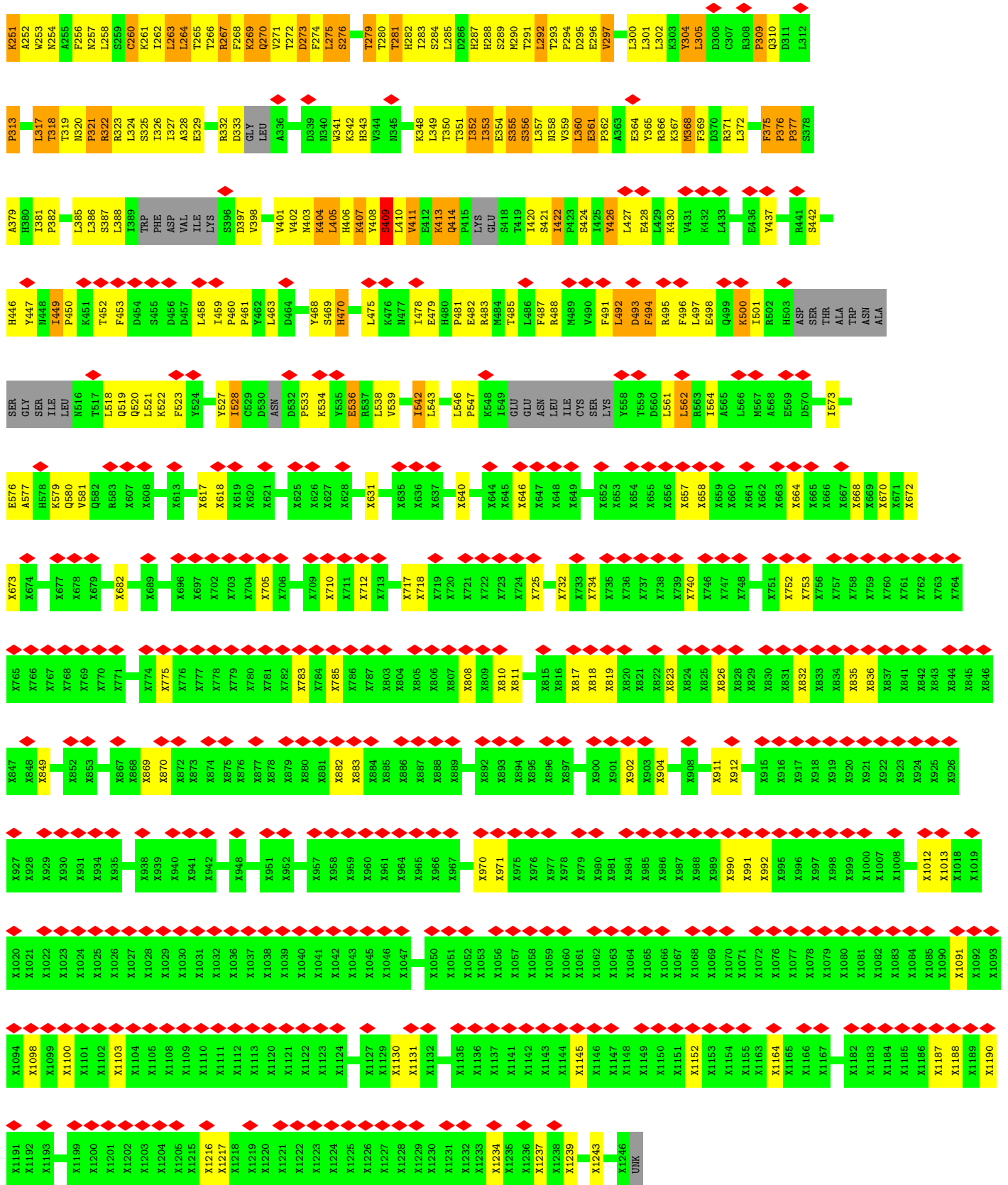







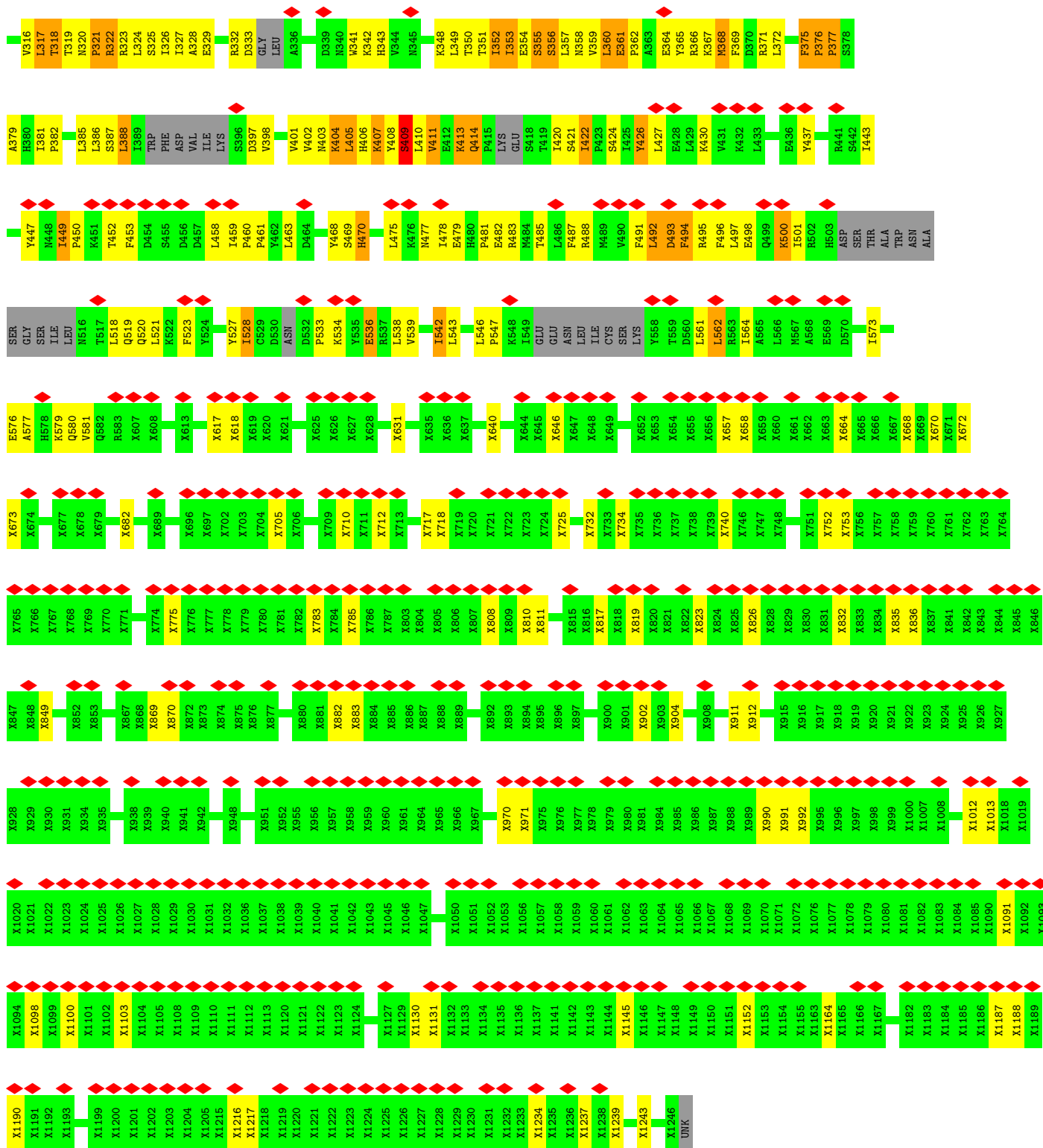

● Molecule 1: Apaf-1 related killer DARK



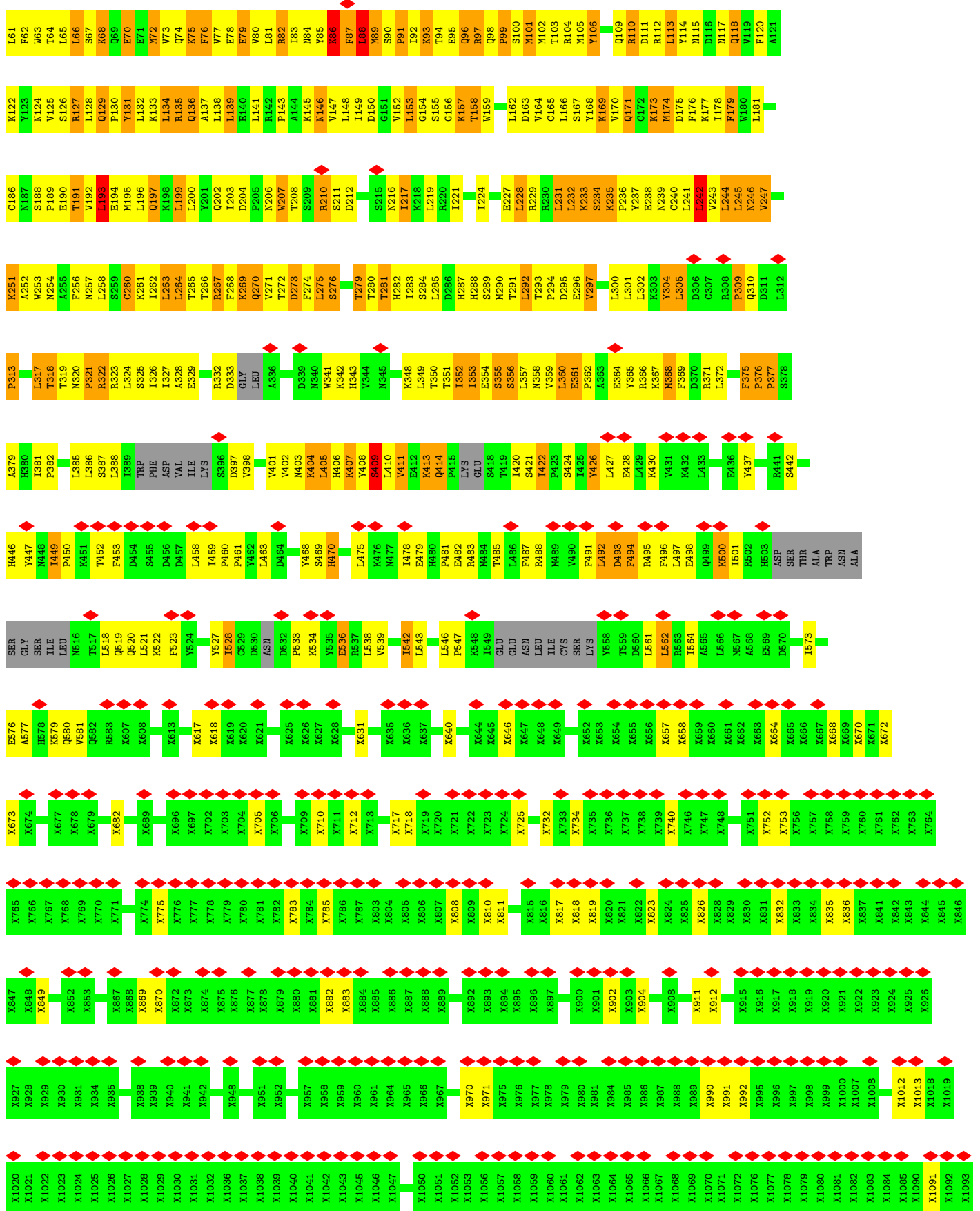

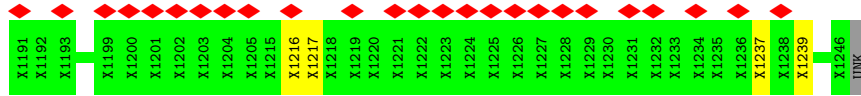
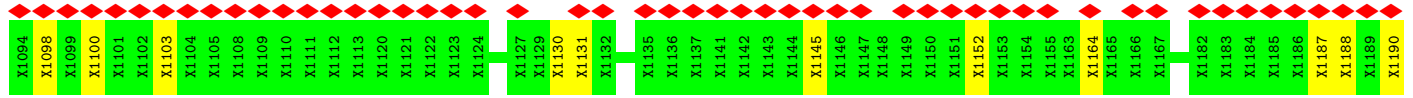

• Molecule 1: Apaf-1 related killer DARK

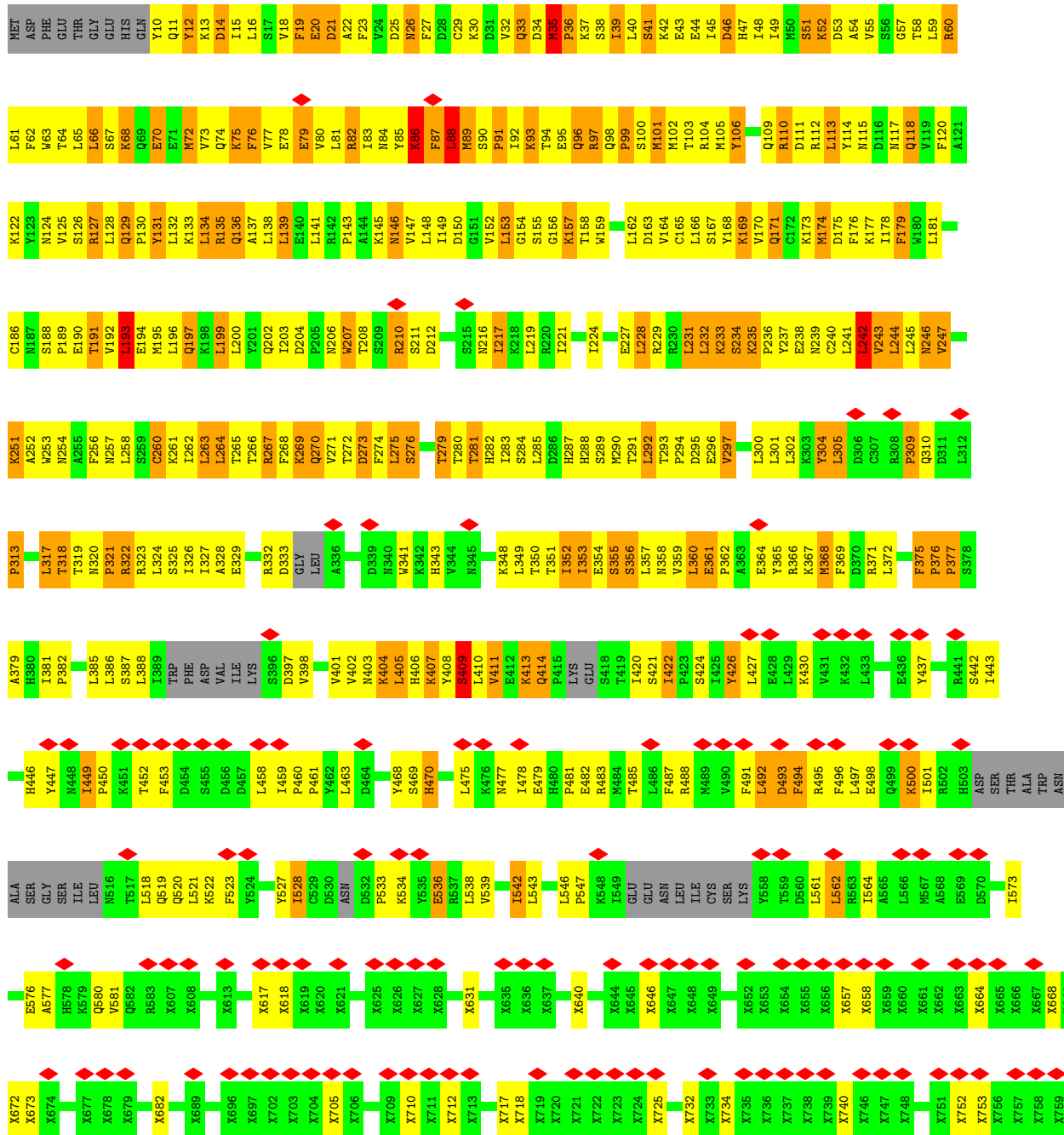





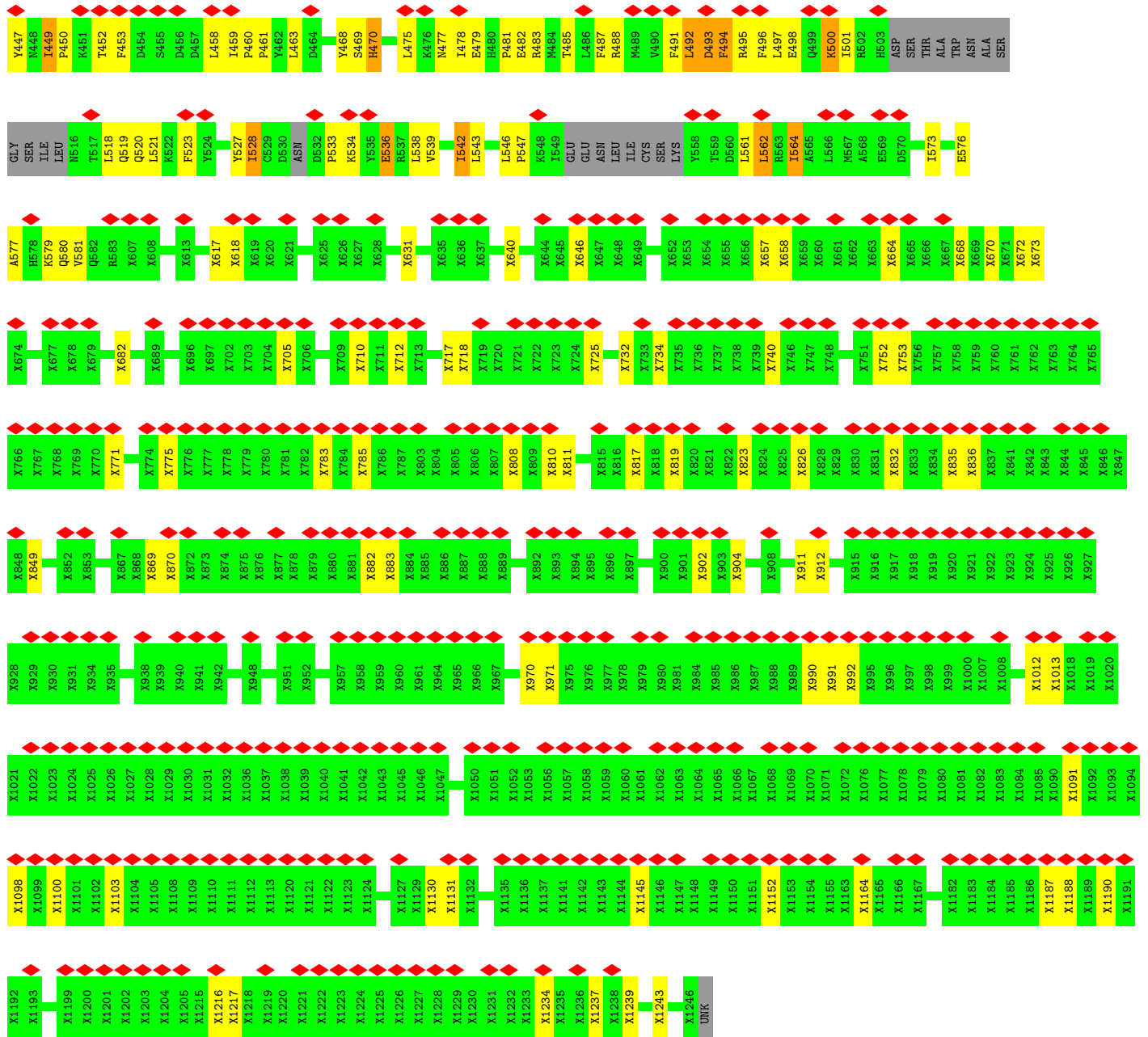

● Molecule 1: Apaf-1 related killer DARK

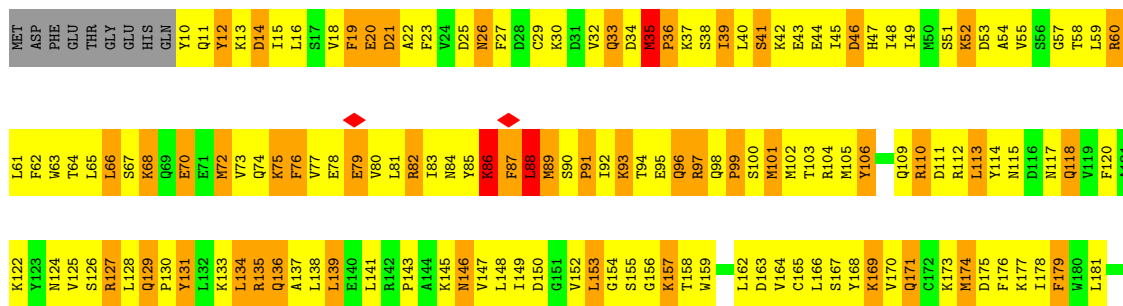

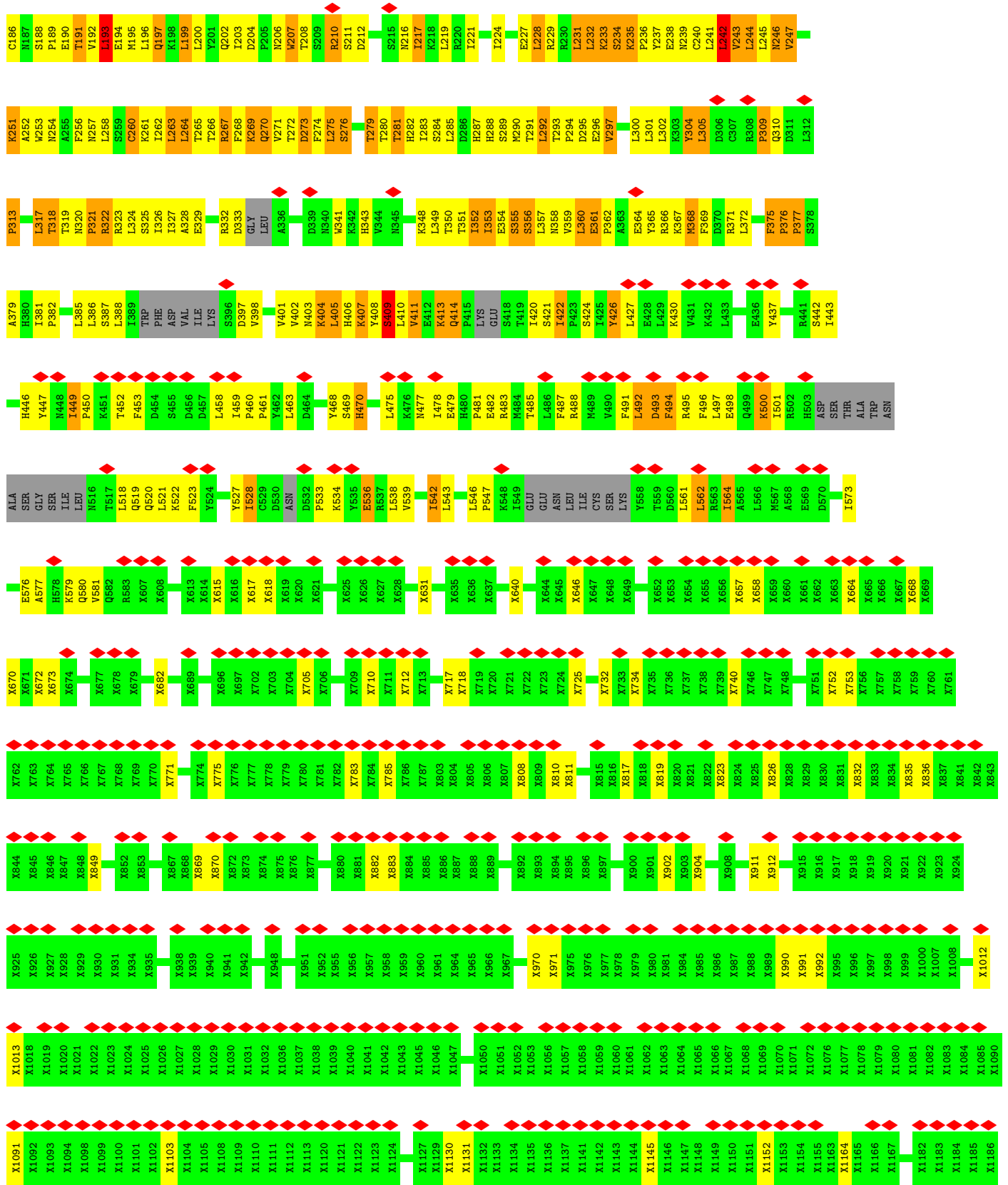

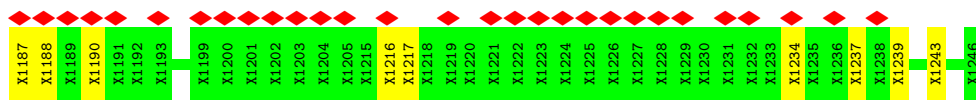

## 4 Experimental information

Property	Value	Source
EM reconstruction method	SINGLE PARTICLE	Depositor
Imposed symmetry	POINT, D8	Depositor
Number of particles used	9354	Depositor
Resolution determination method	FSC 0.143 CUT-OFF	Depositor
CTF correction method	Each particle	Depositor
Microscope	FEI POLARA 300	Depositor
Voltage (kV)	300	Depositor
Electron dose ( $e^-/\text{\AA}^2$ )	28	Depositor
Minimum defocus (nm)	1600	Depositor
Maximum defocus (nm)	6600	Depositor
Magnification	104748	Depositor
Image detector	FEI FALCON II (4k x 4k)	Depositor
Maximum map value	0.404	Depositor
Minimum map value	-0.230	Depositor
Average map value	0.000	Depositor
Map value standard deviation	0.021	Depositor
Recommended contour level	0.0643	Depositor
Map size ( $\text{\AA}$ )	428.80002, 428.80002, 428.80002	wwPDB
Map dimensions	320, 320, 320	wwPDB
Map angles ( $^\circ$ )	90.0, 90.0, 90.0	wwPDB
Pixel spacing ( $\text{\AA}$ )	1.34, 1.34, 1.34	Depositor

## 5 Model quality i

### 5.1 Standard geometry i

Bond lengths and bond angles in the following residue types are not validated in this section: DTP

The Z score for a bond length (or angle) is the number of standard deviations the observed value is removed from the expected value. A bond length (or angle) with  $|Z| > 5$  is considered an outlier worth inspection. RMSZ is the root-mean-square of all Z scores of the bond lengths (or angles).

Mol	Chain	Bond lengths		Bond angles	
		RMSZ	# Z  >5	RMSZ	# Z  >5
1	A	0.58	4/4548 (0.1%)	0.77	12/6149 (0.2%)
1	C	0.57	3/4548 (0.1%)	0.77	13/6149 (0.2%)
1	D	0.57	3/4548 (0.1%)	0.77	12/6149 (0.2%)
1	E	0.57	3/4548 (0.1%)	0.77	13/6149 (0.2%)
1	F	0.57	3/4548 (0.1%)	0.77	12/6149 (0.2%)
1	G	0.57	3/4548 (0.1%)	0.77	13/6149 (0.2%)
1	H	0.57	3/4548 (0.1%)	0.77	12/6149 (0.2%)
1	I	0.57	3/4548 (0.1%)	0.77	13/6149 (0.2%)
1	J	0.57	3/4548 (0.1%)	0.77	12/6149 (0.2%)
1	K	0.57	3/4548 (0.1%)	0.77	13/6149 (0.2%)
1	L	0.57	3/4548 (0.1%)	0.77	12/6149 (0.2%)
1	M	0.57	3/4548 (0.1%)	0.77	13/6149 (0.2%)
1	N	0.57	3/4548 (0.1%)	0.77	12/6149 (0.2%)
1	O	0.57	3/4548 (0.1%)	0.77	13/6149 (0.2%)
1	P	0.57	3/4548 (0.1%)	0.77	12/6149 (0.2%)
1	Q	0.57	3/4548 (0.1%)	0.77	13/6149 (0.2%)
All	All	0.57	49/72768 (0.1%)	0.77	200/98384 (0.2%)

Chiral center outliers are detected by calculating the chiral volume of a chiral center and verifying if the center is modelled as a planar moiety or with the opposite hand. A planarity outlier is detected by checking planarity of atoms in a peptide group, atoms in a mainchain group or atoms of a sidechain that are expected to be planar.

Mol	Chain	#Chirality outliers	#Planarity outliers
1	A	0	5
1	C	0	5
1	D	0	5
1	E	0	5
1	F	0	5
1	G	0	5
1	H	0	5

*Continued on next page...*

Continued from previous page...

Mol	Chain	#Chirality outliers	#Planarity outliers
1	I	0	5
1	J	0	5
1	K	0	5
1	L	0	5
1	M	0	5
1	N	0	5
1	O	0	5
1	P	0	5
1	Q	0	6
All	All	0	81

The worst 5 of 49 bond length outliers are listed below:

Mol	Chain	Res	Type	Atoms	Z	Observed(Å)	Ideal(Å)
1	C	86	LYS	CA-CB	-12.08	1.27	1.53
1	E	86	LYS	CA-CB	-12.08	1.27	1.53
1	G	86	LYS	CA-CB	-12.08	1.27	1.53
1	I	86	LYS	CA-CB	-12.08	1.27	1.53
1	K	86	LYS	CA-CB	-12.08	1.27	1.53

The worst 5 of 200 bond angle outliers are listed below:

Mol	Chain	Res	Type	Atoms	Z	Observed(°)	Ideal(°)
1	C	411	VAL	N-CA-CB	-10.46	88.48	111.50
1	E	411	VAL	N-CA-CB	-10.46	88.48	111.50
1	G	411	VAL	N-CA-CB	-10.46	88.48	111.50
1	I	411	VAL	N-CA-CB	-10.46	88.48	111.50
1	K	411	VAL	N-CA-CB	-10.46	88.48	111.50

There are no chirality outliers.

5 of 81 planarity outliers are listed below:

Mol	Chain	Res	Type	Group
1	A	276	SER	Peptide
1	A	281	THR	Mainchain
1	A	33	GLN	Peptide
1	A	36	PRO	Peptide
1	A	75	LYS	Mainchain

## 5.2 Too-close contacts

In the following table, the Non-H and H(model) columns list the number of non-hydrogen atoms and hydrogen atoms in the chain respectively. The H(added) column lists the number of hydrogen atoms added and optimized by MolProbity. The Clashes column lists the number of clashes within the asymmetric unit, whereas Symm-Clashes lists symmetry-related clashes.

Mol	Chain	Non-H	H(model)	H(added)	Clashes	Symm-Clashes
1	A	7031	0	5108	1000	0
1	C	7031	0	5108	1007	0
1	D	7031	0	5108	1010	0
1	E	7031	0	5108	1010	0
1	F	7031	0	5108	1022	0
1	G	7031	0	5108	1007	0
1	H	7031	0	5108	1018	0
1	I	7031	0	5108	1008	0
1	J	7031	0	5108	1024	0
1	K	7031	0	5108	1010	0
1	L	7031	0	5108	1009	0
1	M	7031	0	5108	1004	0
1	N	7031	0	5108	1021	0
1	O	7031	0	5108	1007	0
1	P	7031	0	5108	1021	0
1	Q	7036	0	5106	1003	0
2	C	30	0	12	19	0
2	D	30	0	12	20	0
2	E	30	0	12	19	0
2	F	30	0	12	19	0
2	G	30	0	12	19	0
2	H	30	0	12	20	0
2	I	30	0	12	18	0
2	J	30	0	12	19	0
2	K	30	0	12	20	0
2	L	30	0	12	20	0
2	M	30	0	12	19	0
2	N	30	0	12	18	0
2	O	30	0	12	18	0
2	P	30	0	12	19	0
2	Q	30	0	12	19	0
All	All	112951	0	81906	15693	0

The all-atom clashscore is defined as the number of clashes found per 1000 atoms (including hydrogen atoms). The all-atom clashscore for this structure is 81.

The worst 5 of 15693 close contacts within the same asymmetric unit are listed below, sorted by their clash magnitude.



Atom-1	Atom-2	Interatomic distance (Å)	Clash overlap (Å)
1:J:174:MET:CE	1:J:241:LEU:HB2	1.26	1.66
1:N:174:MET:CE	1:N:241:LEU:HB2	1.26	1.66
1:M:174:MET:CE	1:M:241:LEU:HB2	1.26	1.64
1:C:174:MET:CE	1:C:241:LEU:HB2	1.26	1.64
1:I:174:MET:CE	1:I:241:LEU:HB2	1.26	1.64

There are no symmetry-related clashes.

## 5.3 Torsion angles [i](#)

### 5.3.1 Protein backbone [i](#)

In the following table, the Percentiles column shows the percent Ramachandran outliers of the chain as a percentile score with respect to all PDB entries followed by that with respect to all EM entries.

The Analysed column shows the number of residues for which the backbone conformation was analysed, and the total number of residues.

Mol	Chain	Analysed	Favoured	Allowed	Outliers	Percentiles	
1	A	529/1103 (48%)	468 (88%)	56 (11%)	5 (1%)	17	55
1	C	529/1103 (48%)	469 (89%)	55 (10%)	5 (1%)	17	55
1	D	529/1103 (48%)	468 (88%)	56 (11%)	5 (1%)	17	55
1	E	529/1103 (48%)	469 (89%)	55 (10%)	5 (1%)	17	55
1	F	529/1103 (48%)	468 (88%)	56 (11%)	5 (1%)	17	55
1	G	529/1103 (48%)	469 (89%)	55 (10%)	5 (1%)	17	55
1	H	529/1103 (48%)	468 (88%)	56 (11%)	5 (1%)	17	55
1	I	529/1103 (48%)	469 (89%)	55 (10%)	5 (1%)	17	55
1	J	529/1103 (48%)	468 (88%)	56 (11%)	5 (1%)	17	55
1	K	529/1103 (48%)	469 (89%)	55 (10%)	5 (1%)	17	55
1	L	529/1103 (48%)	468 (88%)	56 (11%)	5 (1%)	17	55
1	M	529/1103 (48%)	469 (89%)	55 (10%)	5 (1%)	17	55
1	N	529/1103 (48%)	468 (88%)	56 (11%)	5 (1%)	17	55
1	O	529/1103 (48%)	469 (89%)	55 (10%)	5 (1%)	17	55
1	P	529/1103 (48%)	468 (88%)	56 (11%)	5 (1%)	17	55
1	Q	529/1103 (48%)	469 (89%)	55 (10%)	5 (1%)	17	55

*Continued on next page...*

Continued from previous page...

Mol	Chain	Analysed	Favoured	Allowed	Outliers	Percentiles	
All	All	8464/17648 (48%)	7496 (89%)	888 (10%)	80 (1%)	21	55

5 of 80 Ramachandran outliers are listed below:

Mol	Chain	Res	Type
1	A	99	PRO
1	A	409	SER
1	C	99	PRO
1	C	409	SER
1	D	99	PRO

### 5.3.2 Protein sidechains [i](#)

In the following table, the Percentiles column shows the percent sidechain outliers of the chain as a percentile score with respect to all PDB entries followed by that with respect to all EM entries.

The Analysed column shows the number of residues for which the sidechain conformation was analysed, and the total number of residues.

Mol	Chain	Analysed	Rotameric	Outliers	Percentiles	
1	A	500/551 (91%)	368 (74%)	132 (26%)	0	3
1	C	500/551 (91%)	369 (74%)	131 (26%)	0	3
1	D	500/551 (91%)	368 (74%)	132 (26%)	0	3
1	E	500/551 (91%)	369 (74%)	131 (26%)	0	3
1	F	500/551 (91%)	368 (74%)	132 (26%)	0	3
1	G	500/551 (91%)	369 (74%)	131 (26%)	0	3
1	H	500/551 (91%)	368 (74%)	132 (26%)	0	3
1	I	500/551 (91%)	369 (74%)	131 (26%)	0	3
1	J	500/551 (91%)	368 (74%)	132 (26%)	0	3
1	K	500/551 (91%)	369 (74%)	131 (26%)	0	3
1	L	500/551 (91%)	368 (74%)	132 (26%)	0	3
1	M	500/551 (91%)	369 (74%)	131 (26%)	0	3
1	N	500/551 (91%)	368 (74%)	132 (26%)	0	3
1	O	500/551 (91%)	369 (74%)	131 (26%)	0	3
1	P	500/551 (91%)	368 (74%)	132 (26%)	0	3
1	Q	500/551 (91%)	369 (74%)	131 (26%)	0	3

Continued on next page...

*Continued from previous page...*

Mol	Chain	Analysed	Rotameric	Outliers	Percentiles
All	All	8000/8816 (91%)	5896 (74%)	2104 (26%)	<b>2</b> <b>3</b>

5 of 2104 residues with a non-rotameric sidechain are listed below:

Mol	Chain	Res	Type
1	P	38	SER
1	P	211	SER
1	P	35	MET
1	Q	361	GLU
1	G	449	ILE

Sometimes sidechains can be flipped to improve hydrogen bonding and reduce clashes. 5 of 190 such sidechains are listed below:

Mol	Chain	Res	Type
1	K	287	HIS
1	N	26	ASN
1	L	26	ASN
1	L	406	HIS
1	N	282	HIS

### 5.3.3 RNA [i](#)

There are no RNA molecules in this entry.

## 5.4 Non-standard residues in protein, DNA, RNA chains [i](#)

There are no non-standard protein/DNA/RNA residues in this entry.

## 5.5 Carbohydrates [i](#)

There are no monosaccharides in this entry.

## 5.6 Ligand geometry [i](#)

15 ligands are modelled in this entry.

In the following table, the Counts columns list the number of bonds (or angles) for which Mogul statistics could be retrieved, the number of bonds (or angles) that are observed in the model and the number of bonds (or angles) that are defined in the Chemical Component Dictionary. The

Link column lists molecule types, if any, to which the group is linked. The Z score for a bond length (or angle) is the number of standard deviations the observed value is removed from the expected value. A bond length (or angle) with  $|Z| > 2$  is considered an outlier worth inspection. RMSZ is the root-mean-square of all Z scores of the bond lengths (or angles).

Mol	Type	Chain	Res	Link	Bond lengths			Bond angles		
					Counts	RMSZ	# Z  > 2	Counts	RMSZ	# Z  > 2
2	DTP	C	1301	-	26,32,32	0.86	1 (3%)	30,50,50	1.56	5 (16%)
2	DTP	M	1301	-	26,32,32	0.86	1 (3%)	30,50,50	1.56	5 (16%)
2	DTP	O	1301	-	26,32,32	0.86	1 (3%)	30,50,50	1.56	5 (16%)
2	DTP	H	1301	-	26,32,32	0.86	1 (3%)	30,50,50	1.56	4 (13%)
2	DTP	I	1301	-	26,32,32	0.86	1 (3%)	30,50,50	1.56	5 (16%)
2	DTP	N	1301	-	26,32,32	0.86	1 (3%)	30,50,50	1.56	4 (13%)
2	DTP	K	1301	-	26,32,32	0.86	1 (3%)	30,50,50	1.56	5 (16%)
2	DTP	L	1301	-	26,32,32	0.86	1 (3%)	30,50,50	1.56	4 (13%)
2	DTP	Q	1301	-	26,32,32	0.86	1 (3%)	30,50,50	1.56	5 (16%)
2	DTP	G	1301	-	26,32,32	0.86	1 (3%)	30,50,50	1.56	5 (16%)
2	DTP	F	1301	-	26,32,32	0.86	1 (3%)	30,50,50	1.56	4 (13%)
2	DTP	D	1301	-	26,32,32	0.86	1 (3%)	30,50,50	1.56	4 (13%)
2	DTP	E	1301	-	26,32,32	0.86	1 (3%)	30,50,50	1.56	5 (16%)
2	DTP	J	1301	-	26,32,32	0.86	1 (3%)	30,50,50	1.56	4 (13%)
2	DTP	P	1301	-	26,32,32	0.86	1 (3%)	30,50,50	1.56	4 (13%)

In the following table, the Chirals column lists the number of chiral outliers, the number of chiral centers analysed, the number of these observed in the model and the number defined in the Chemical Component Dictionary. Similar counts are reported in the Torsion and Rings columns. '-' means no outliers of that kind were identified.

Mol	Type	Chain	Res	Link	Chirals	Torsions	Rings
2	DTP	C	1301	-	-	4/18/34/34	0/3/3/3
2	DTP	M	1301	-	-	6/18/34/34	0/3/3/3
2	DTP	O	1301	-	-	6/18/34/34	0/3/3/3
2	DTP	H	1301	-	-	4/18/34/34	0/3/3/3
2	DTP	I	1301	-	-	4/18/34/34	0/3/3/3
2	DTP	N	1301	-	-	6/18/34/34	0/3/3/3
2	DTP	K	1301	-	-	6/18/34/34	0/3/3/3
2	DTP	L	1301	-	-	6/18/34/34	0/3/3/3
2	DTP	Q	1301	-	-	6/18/34/34	0/3/3/3
2	DTP	G	1301	-	-	4/18/34/34	0/3/3/3

*Continued on next page...*

Continued from previous page...

Mol	Type	Chain	Res	Link	Chirals	Torsions	Rings
2	DTP	F	1301	-	-	4/18/34/34	0/3/3/3
2	DTP	D	1301	-	-	4/18/34/34	0/3/3/3
2	DTP	E	1301	-	-	4/18/34/34	0/3/3/3
2	DTP	J	1301	-	-	4/18/34/34	0/3/3/3
2	DTP	P	1301	-	-	6/18/34/34	0/3/3/3

The worst 5 of 15 bond length outliers are listed below:

Mol	Chain	Res	Type	Atoms	Z	Observed(Å)	Ideal(Å)
2	D	1301	DTP	C5-C4	2.50	1.47	1.40
2	F	1301	DTP	C5-C4	2.50	1.47	1.40
2	H	1301	DTP	C5-C4	2.50	1.47	1.40
2	J	1301	DTP	C5-C4	2.50	1.47	1.40
2	L	1301	DTP	C5-C4	2.50	1.47	1.40

The worst 5 of 68 bond angle outliers are listed below:

Mol	Chain	Res	Type	Atoms	Z	Observed(°)	Ideal(°)
2	C	1301	DTP	PA-O3A-PB	-3.60	120.49	132.83
2	D	1301	DTP	PA-O3A-PB	-3.60	120.49	132.83
2	E	1301	DTP	PA-O3A-PB	-3.60	120.49	132.83
2	F	1301	DTP	PA-O3A-PB	-3.60	120.49	132.83
2	G	1301	DTP	PA-O3A-PB	-3.60	120.49	132.83

There are no chirality outliers.

5 of 74 torsion outliers are listed below:

Mol	Chain	Res	Type	Atoms
2	C	1301	DTP	C4'-C5'-O5'-PA
2	D	1301	DTP	C4'-C5'-O5'-PA
2	E	1301	DTP	C4'-C5'-O5'-PA
2	F	1301	DTP	C4'-C5'-O5'-PA
2	G	1301	DTP	C4'-C5'-O5'-PA

There are no ring outliers.

15 monomers are involved in 286 short contacts:

Mol	Chain	Res	Type	Clashes	Symm-Clashes
2	C	1301	DTP	19	0
2	M	1301	DTP	19	0

Continued on next page...

*Continued from previous page...*

Mol	Chain	Res	Type	Clashes	Symm-Clashes
2	O	1301	DTP	18	0
2	H	1301	DTP	20	0
2	I	1301	DTP	18	0
2	N	1301	DTP	18	0
2	K	1301	DTP	20	0
2	L	1301	DTP	20	0
2	Q	1301	DTP	19	0
2	G	1301	DTP	19	0
2	F	1301	DTP	19	0
2	D	1301	DTP	20	0
2	E	1301	DTP	19	0
2	J	1301	DTP	19	0
2	P	1301	DTP	19	0

The following is a two-dimensional graphical depiction of Mogul quality analysis of bond lengths, bond angles, torsion angles, and ring geometry for all instances of the Ligand of Interest. In addition, ligands with molecular weight > 250 and outliers as shown on the validation Tables will also be included. For torsion angles, if less than 5% of the Mogul distribution of torsion angles is within 10 degrees of the torsion angle in question, then that torsion angle is considered an outlier. Any bond that is central to one or more torsion angles identified as an outlier by Mogul will be highlighted in the graph. For rings, the root-mean-square deviation (RMSD) between the ring in question and similar rings identified by Mogul is calculated over all ring torsion angles. If the average RMSD is greater than 60 degrees and the minimal RMSD between the ring in question and any Mogul-identified rings is also greater than 60 degrees, then that ring is considered an outlier. The outliers are highlighted in purple. The color gray indicates Mogul did not find sufficient equivalents in the CSD to analyse the geometry.

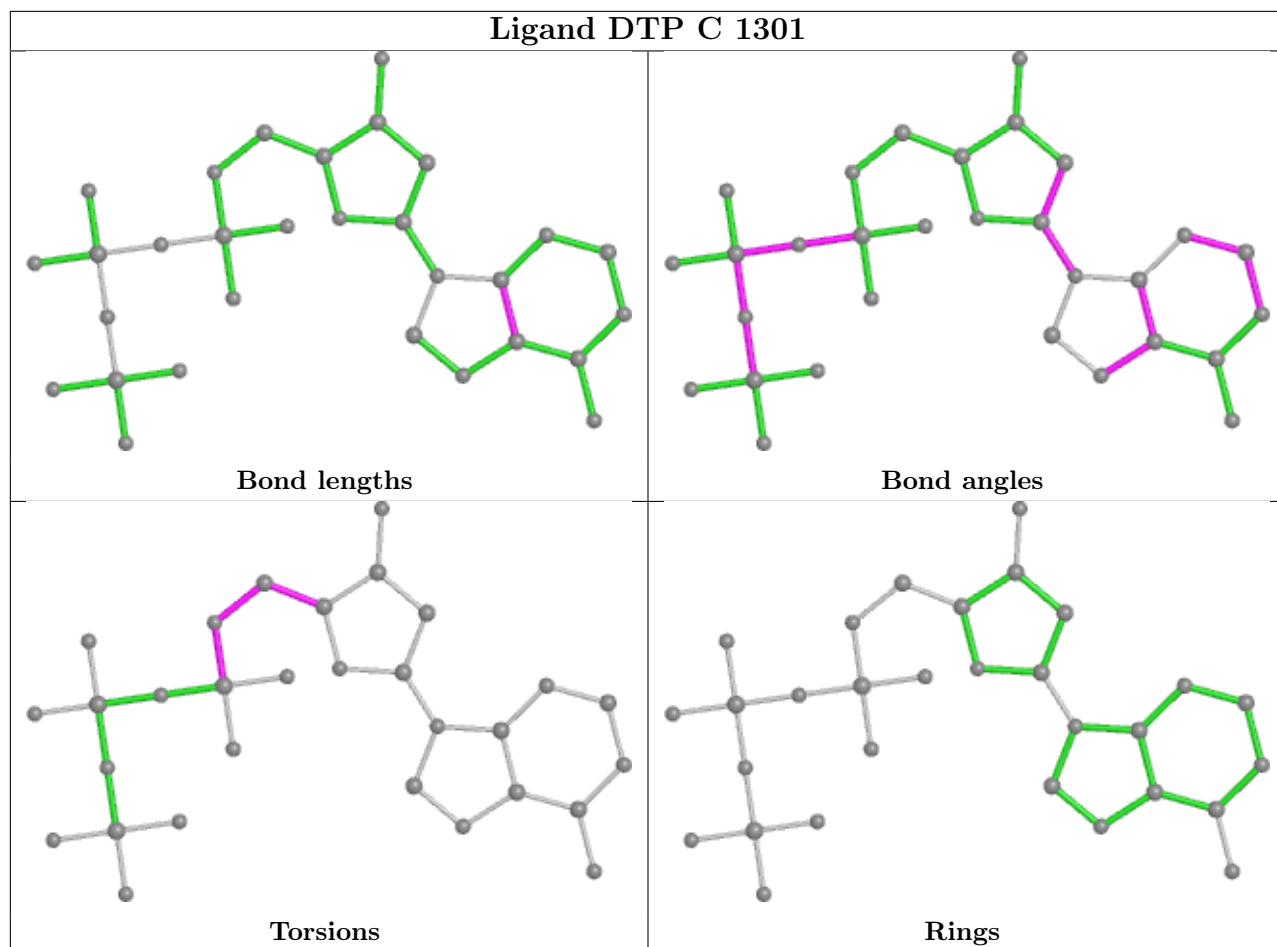

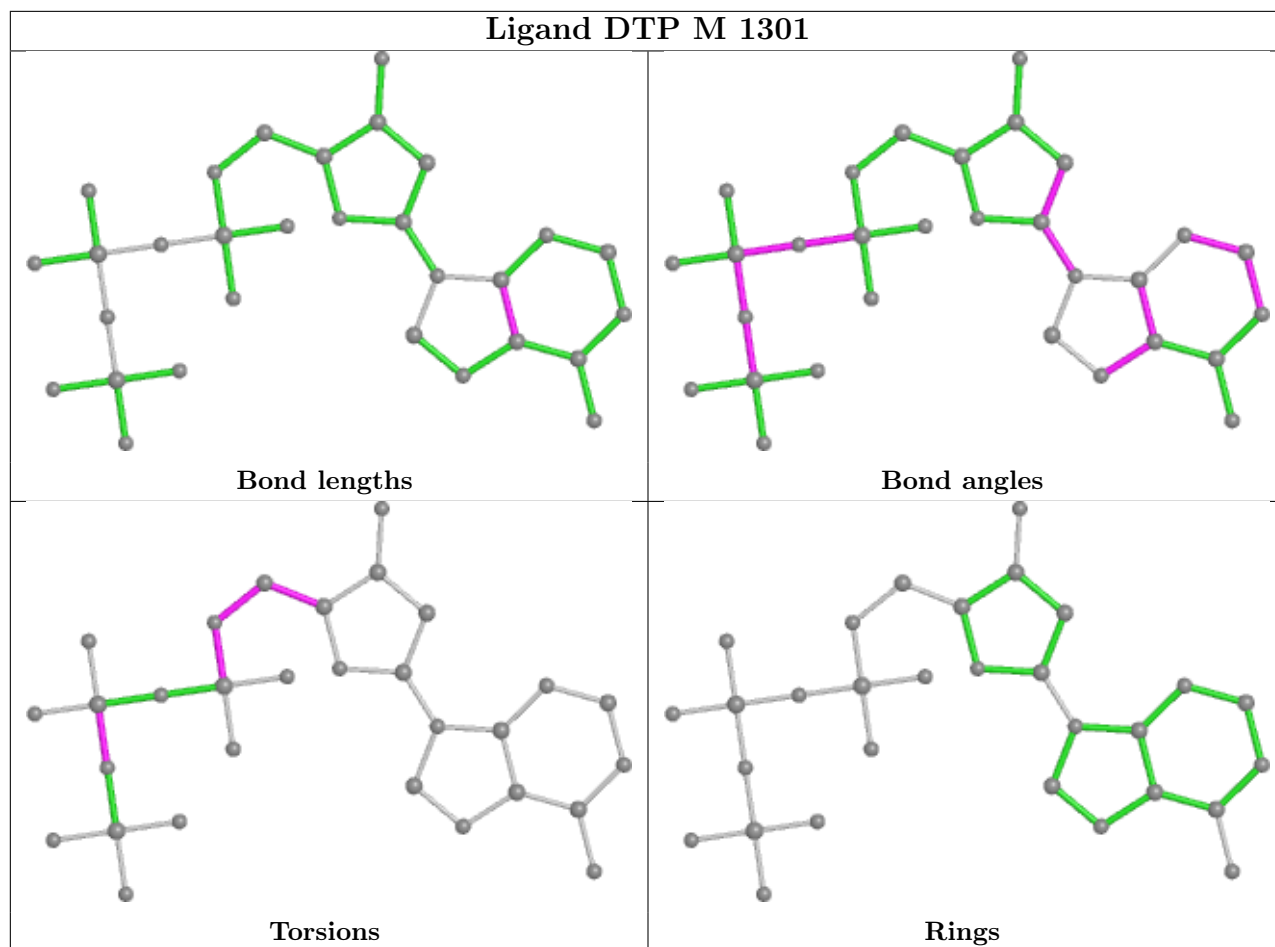



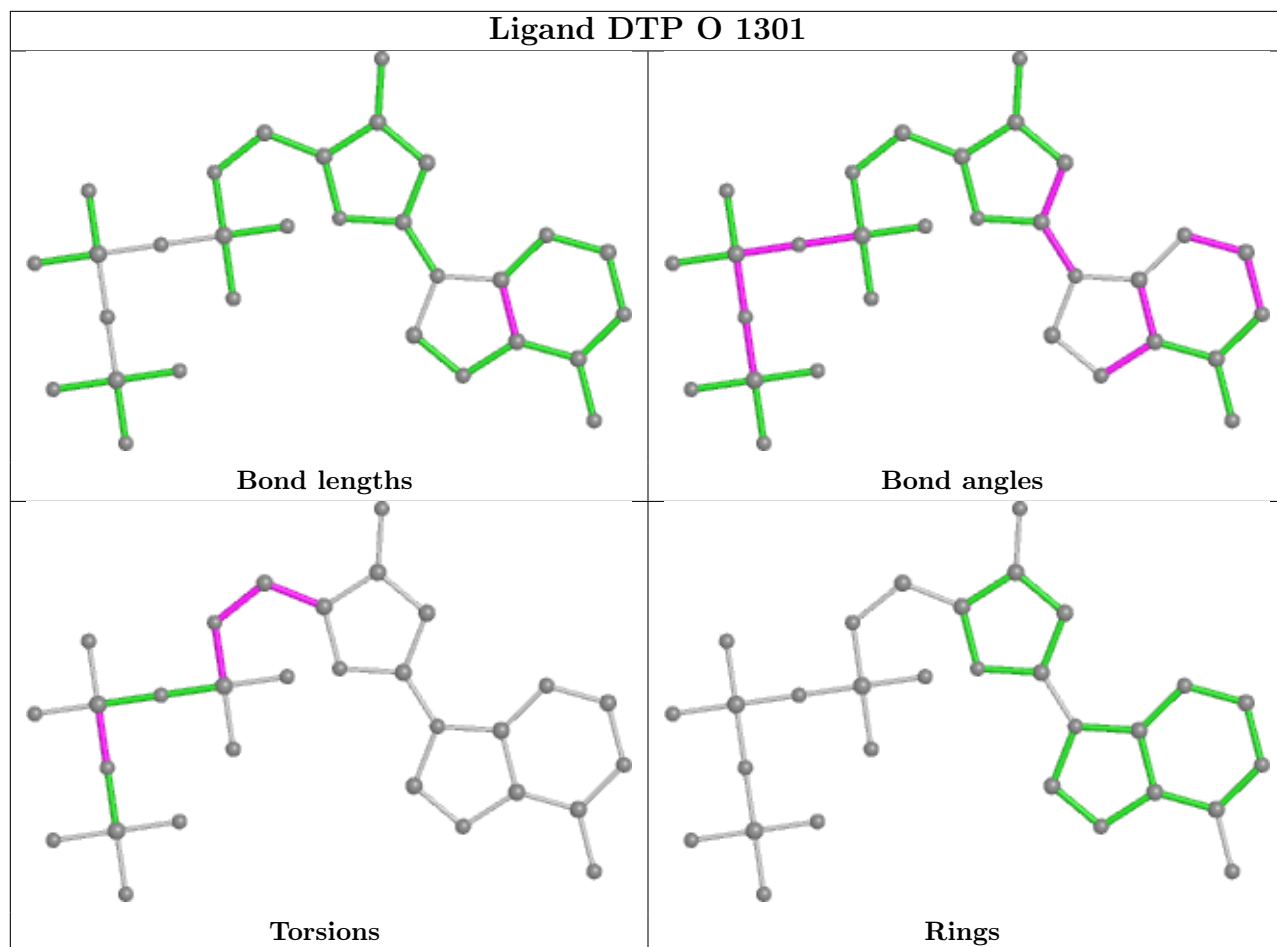

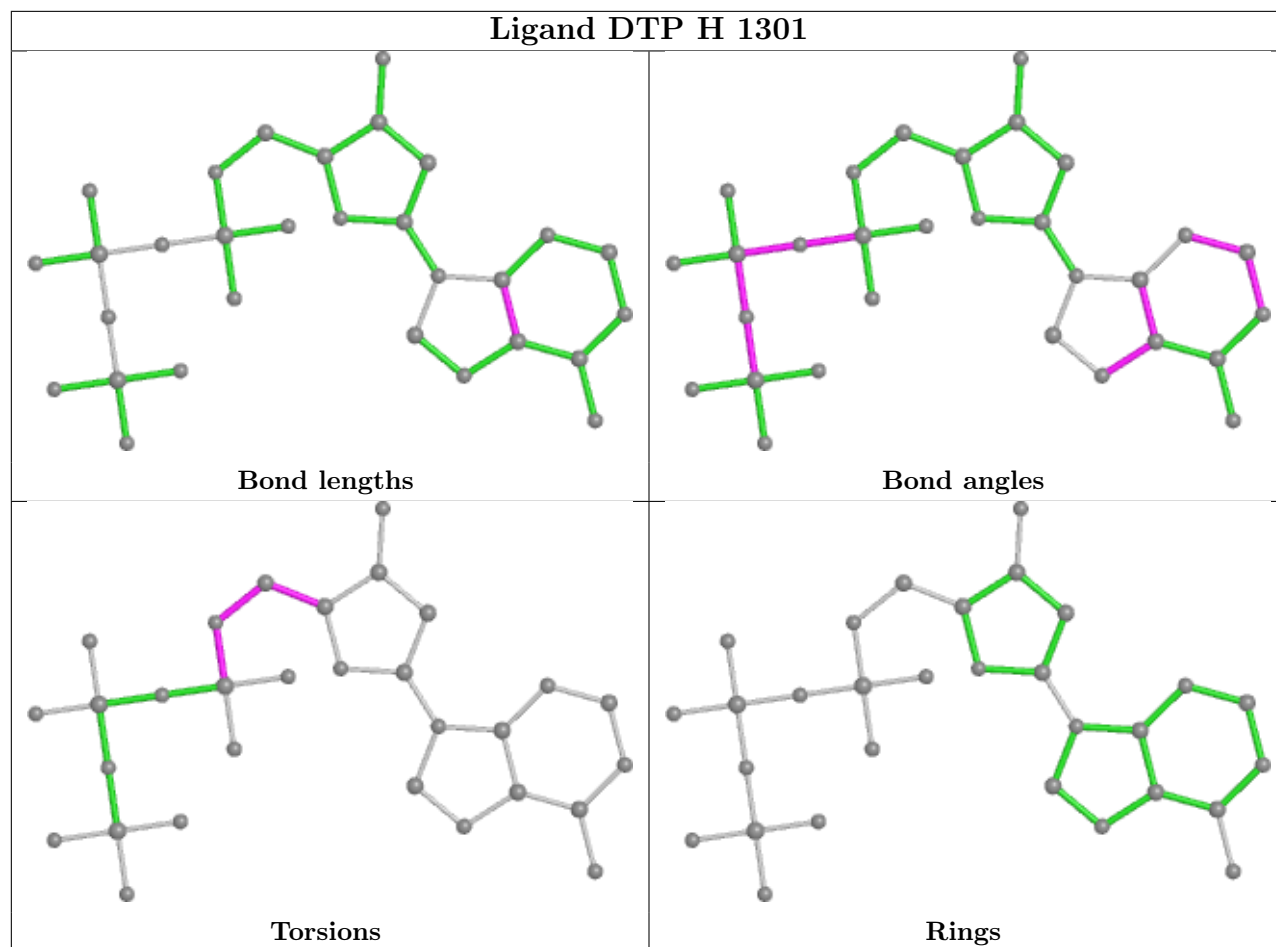

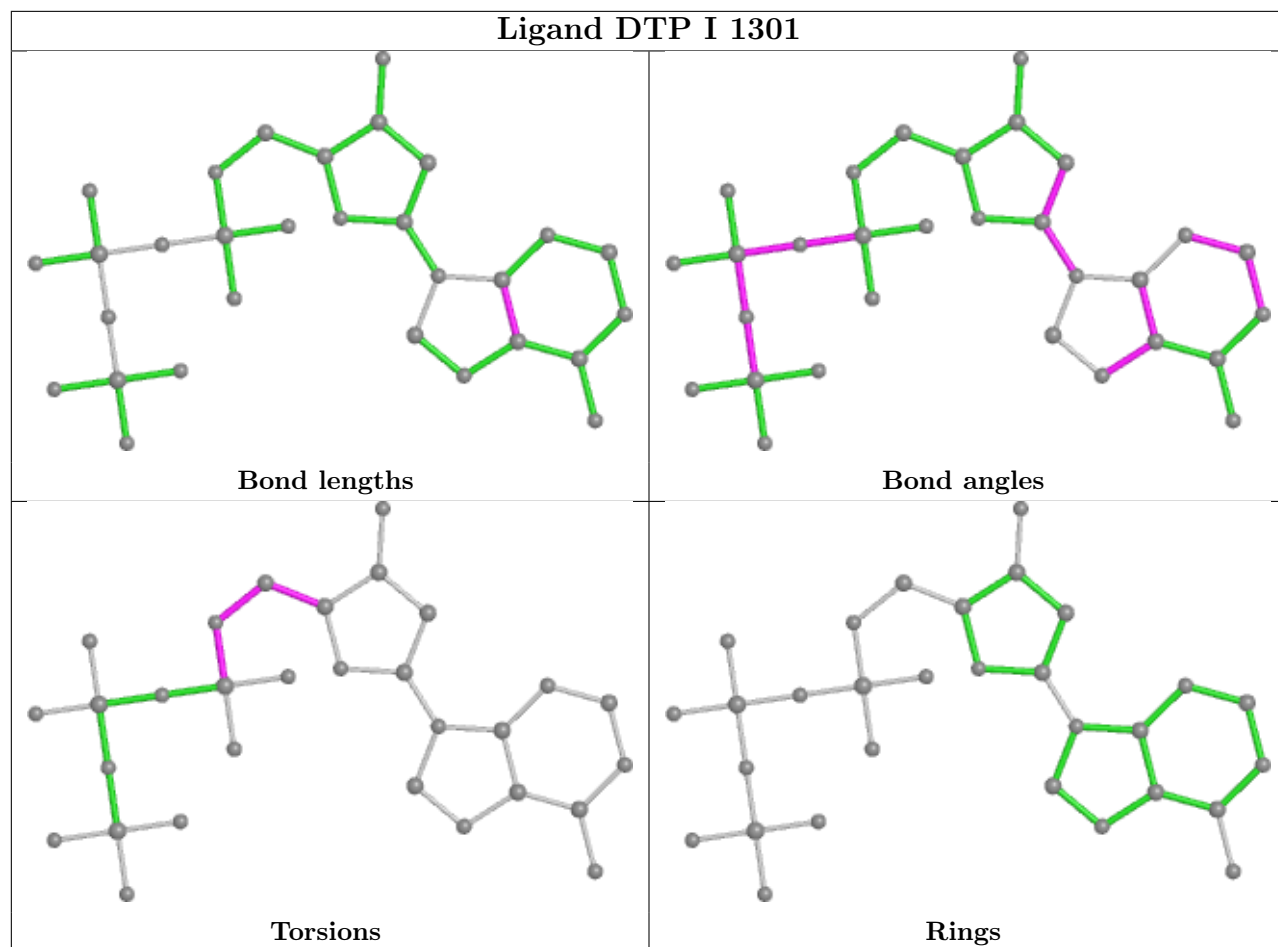

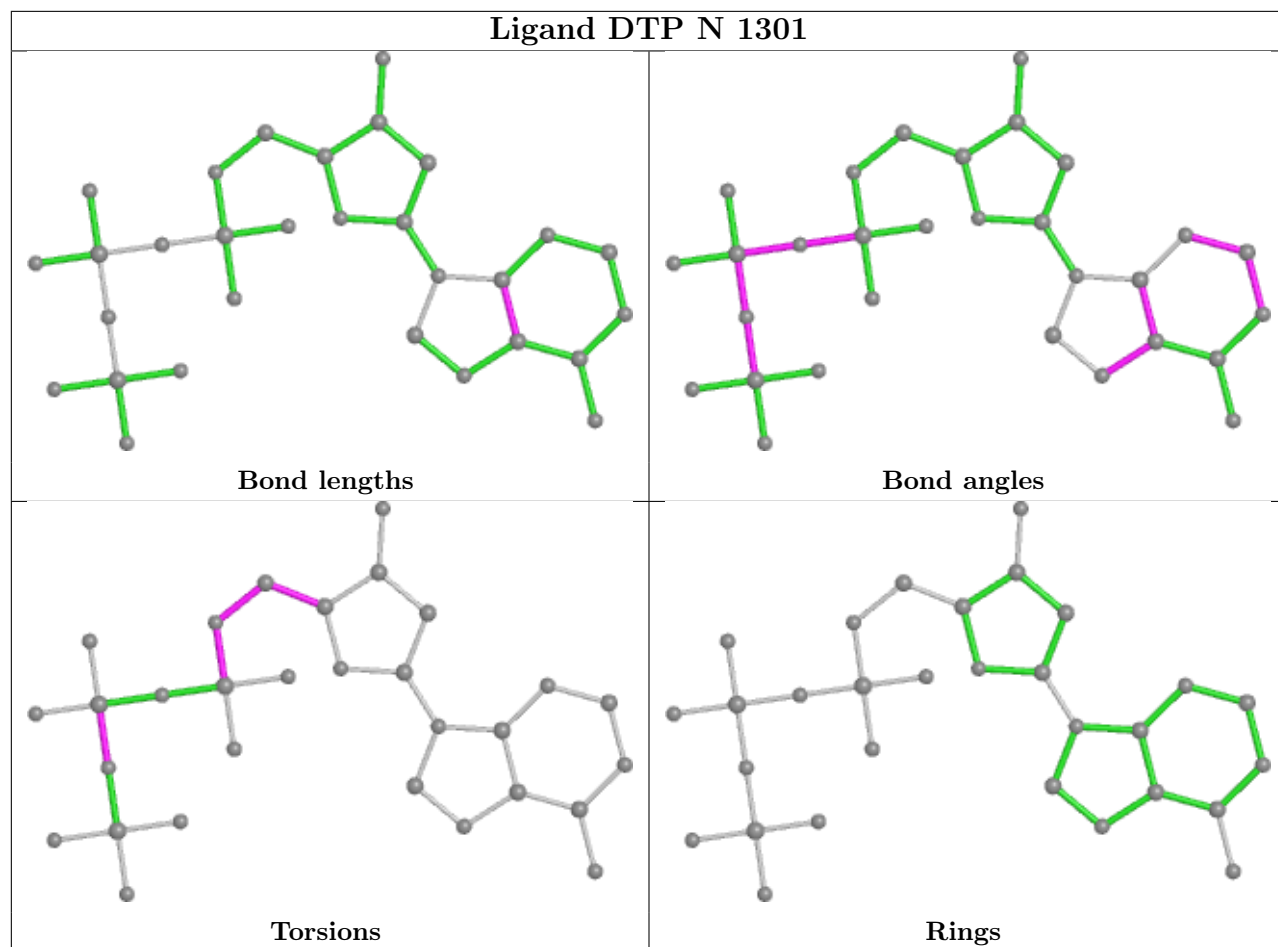

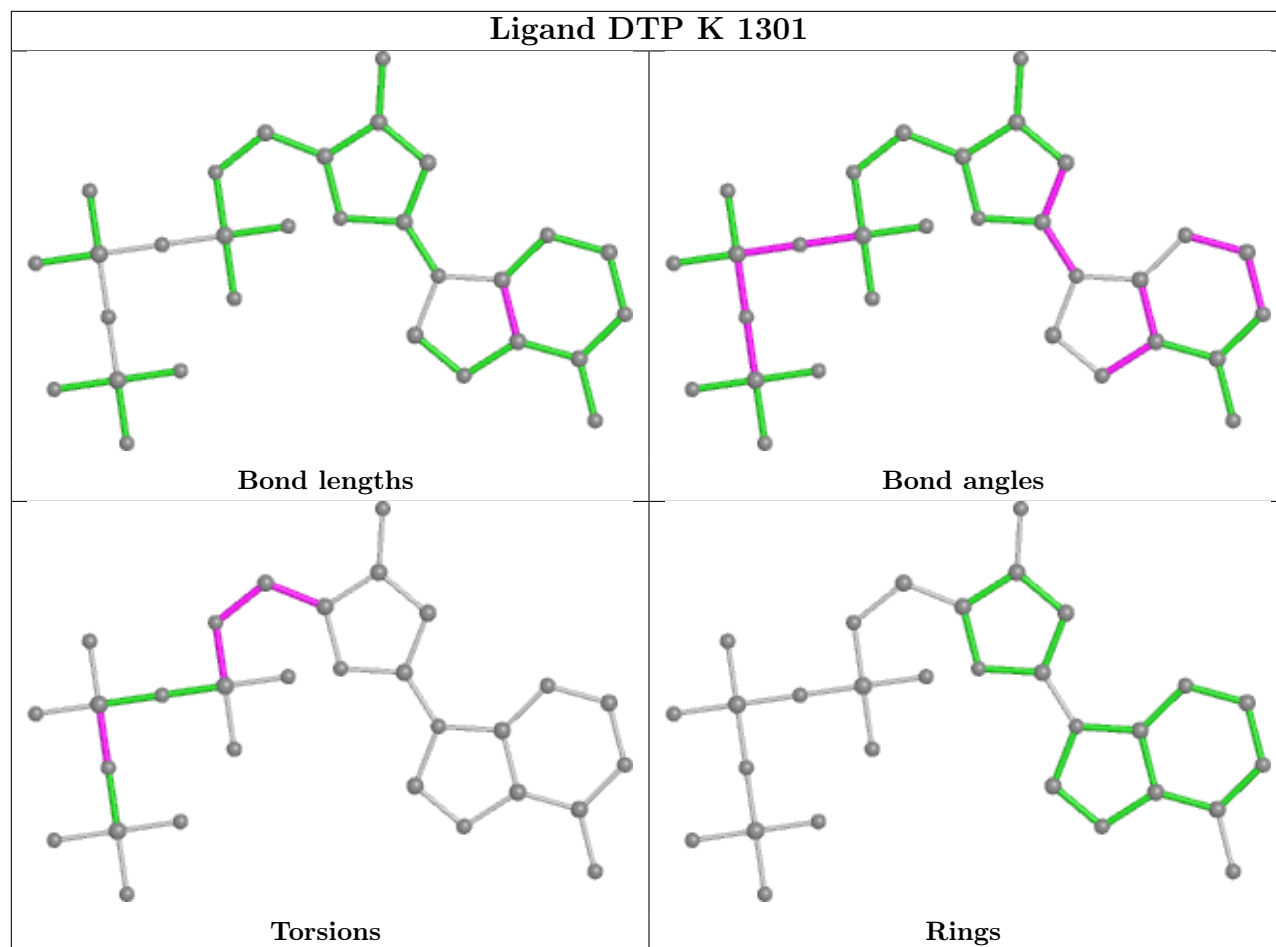

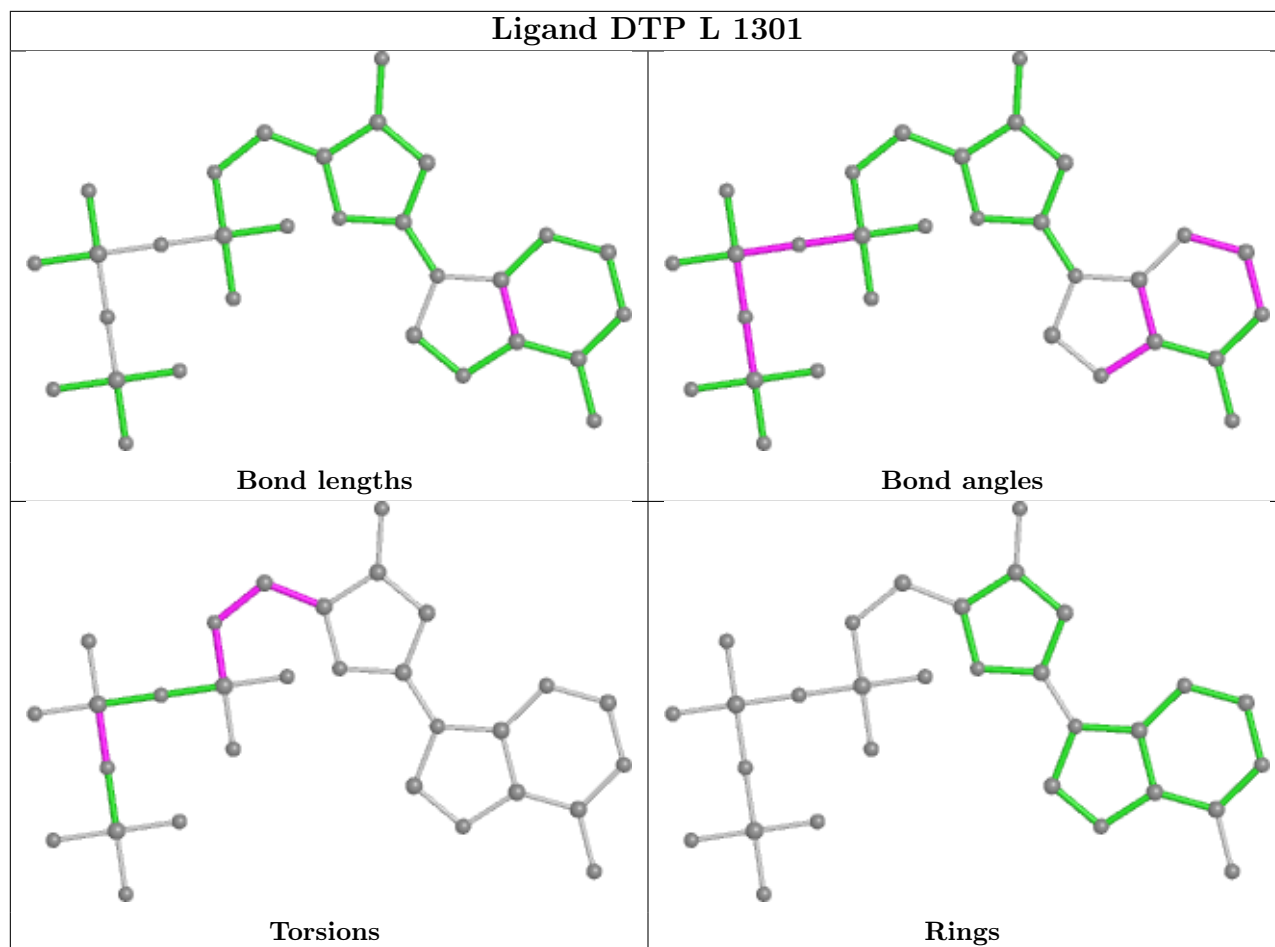

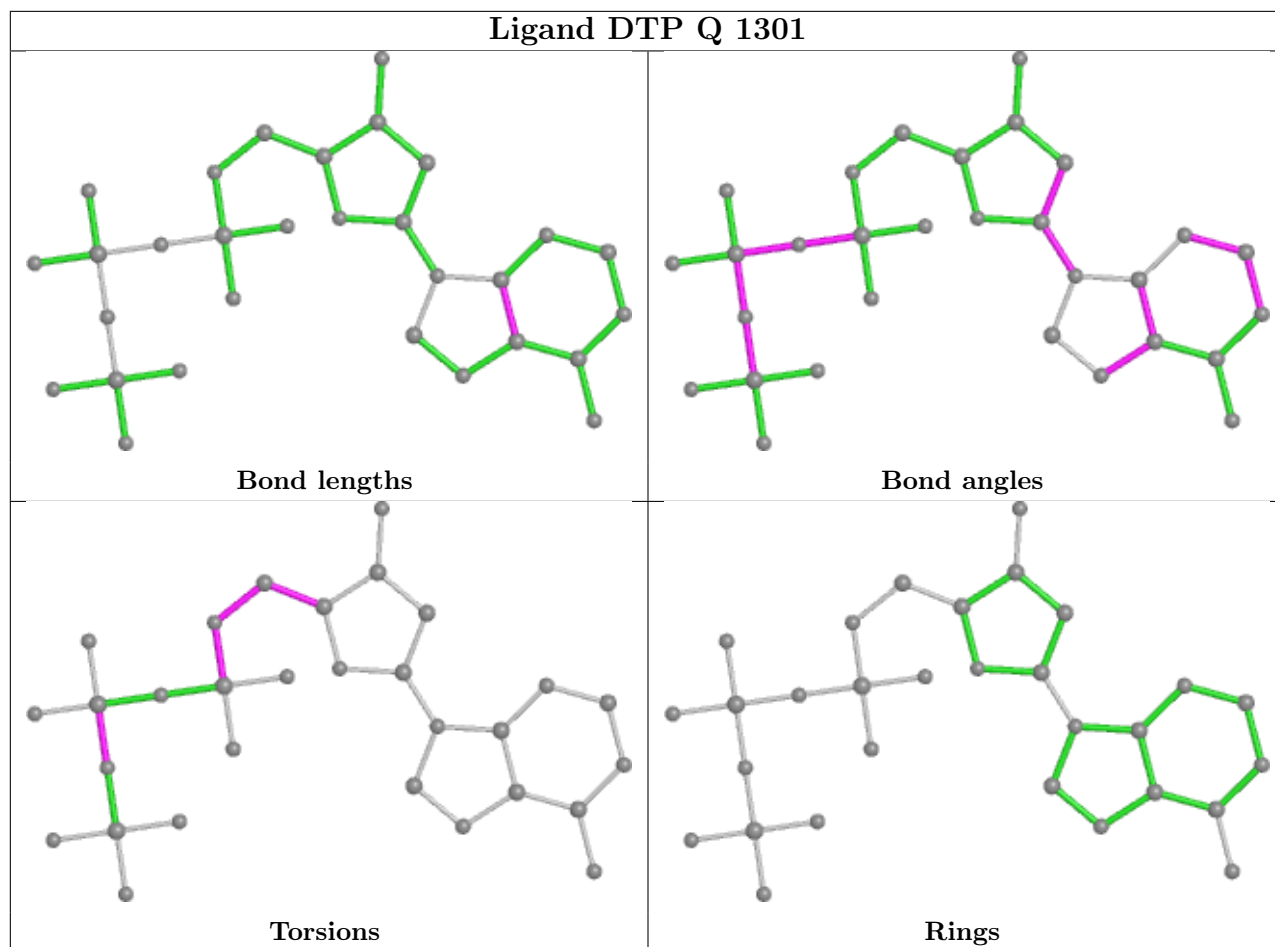

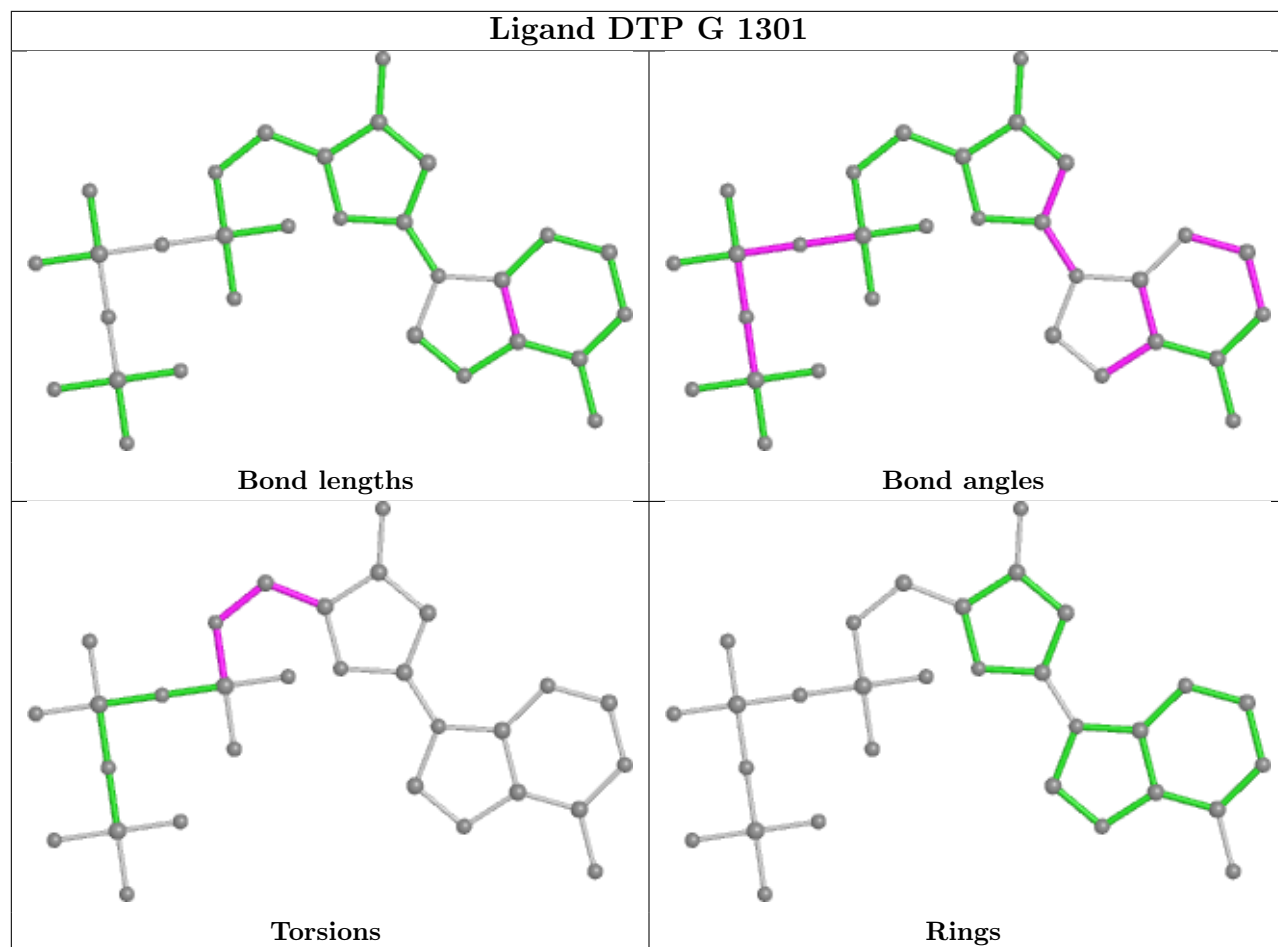



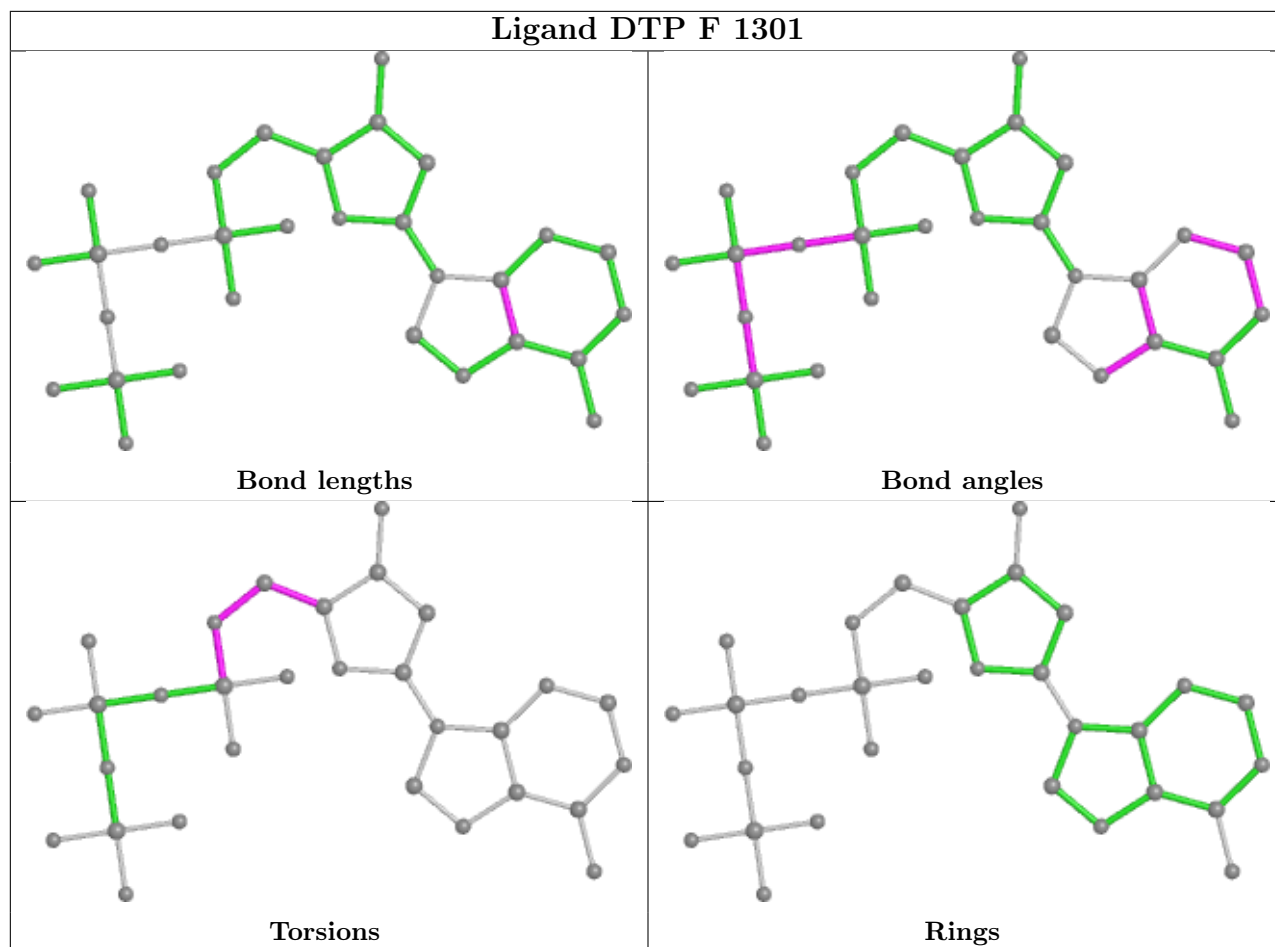

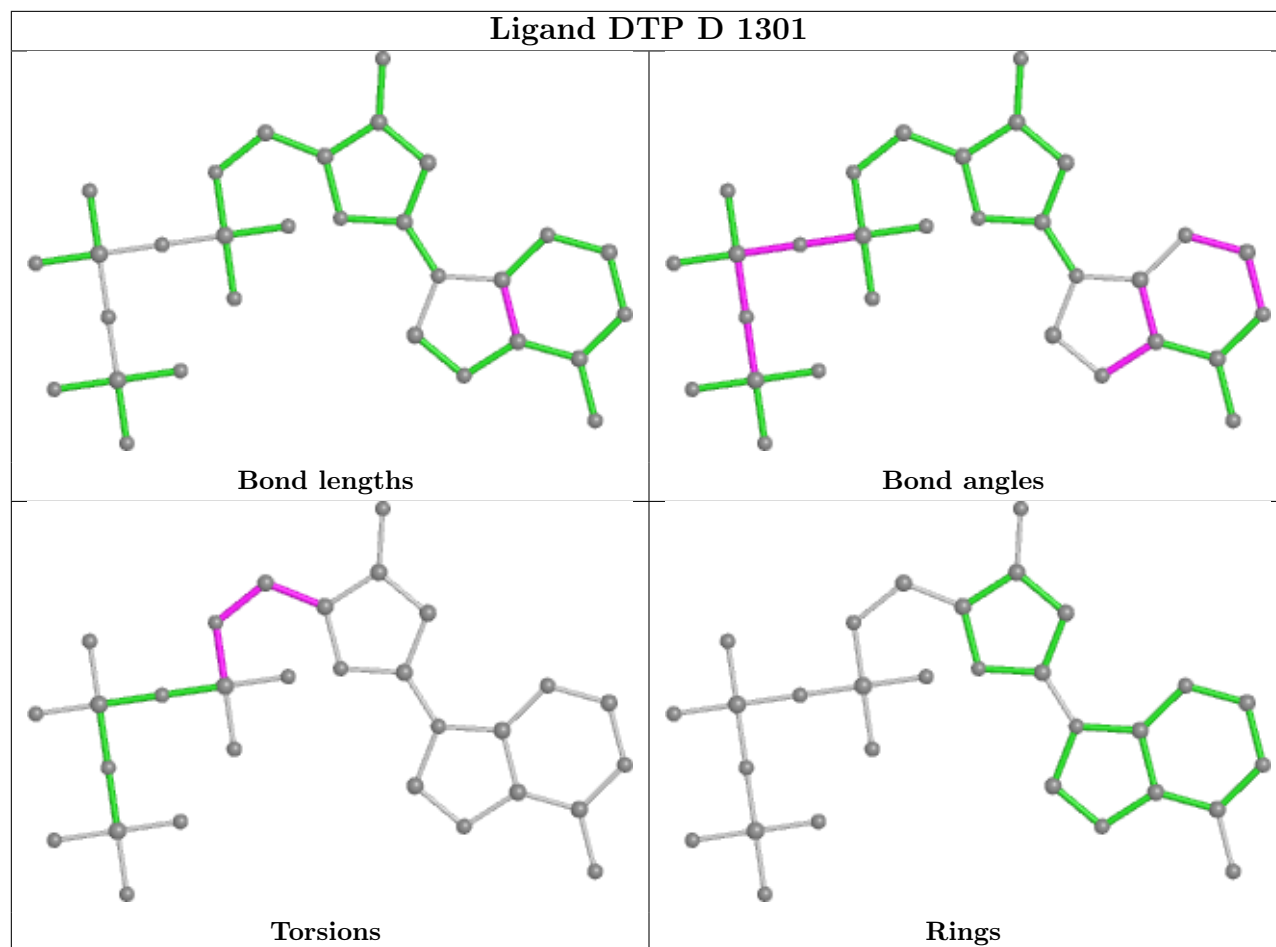

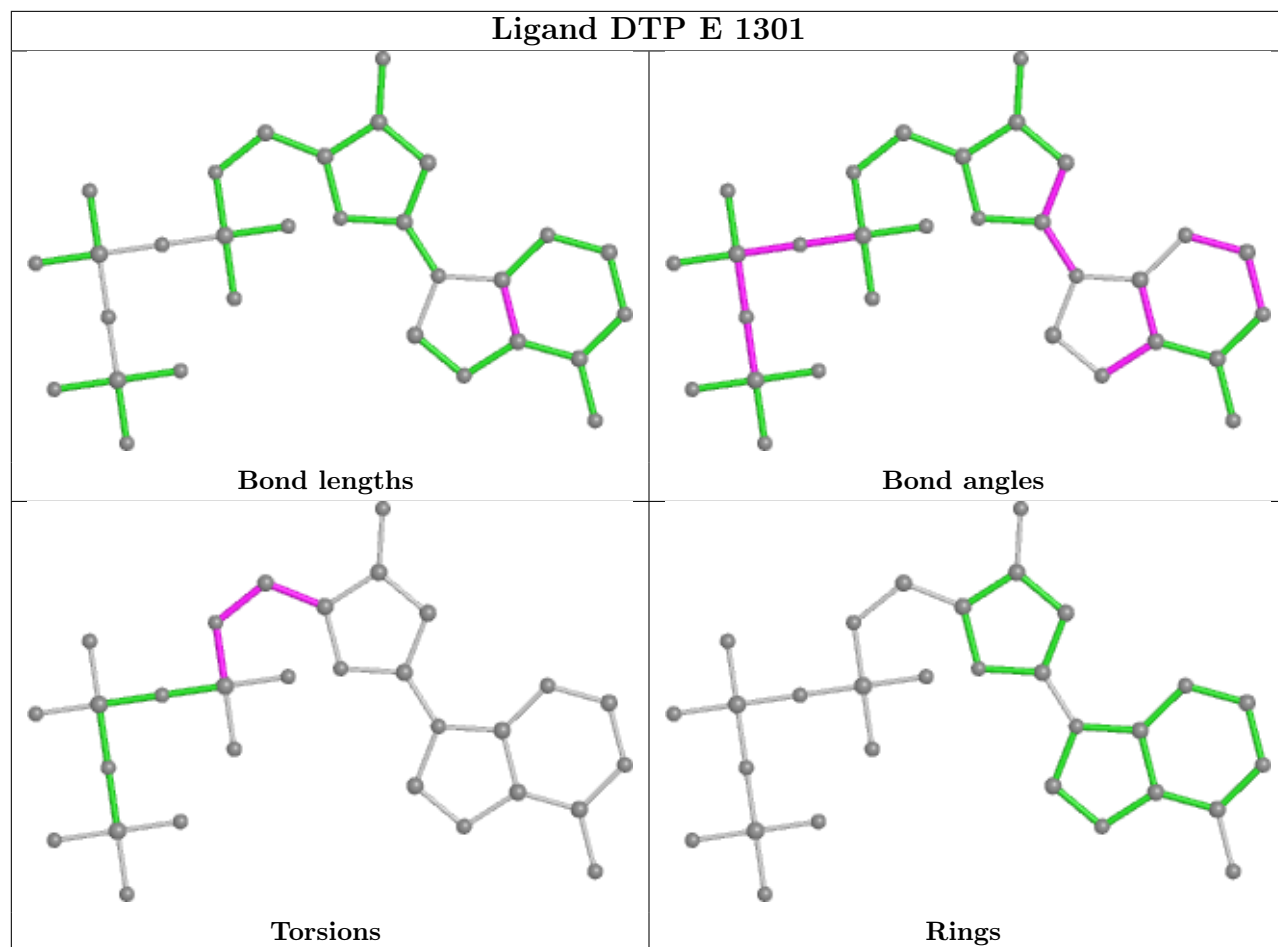

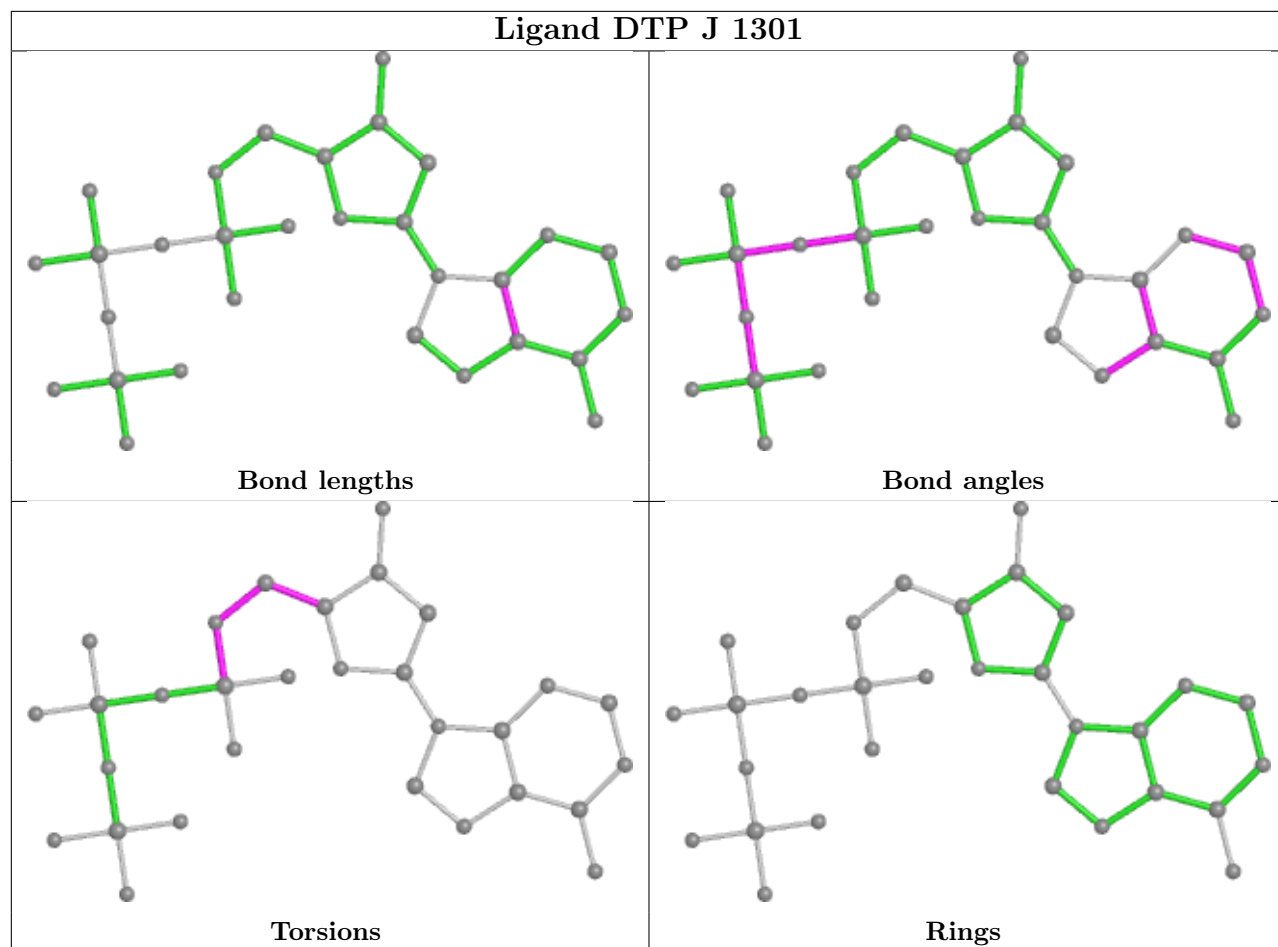

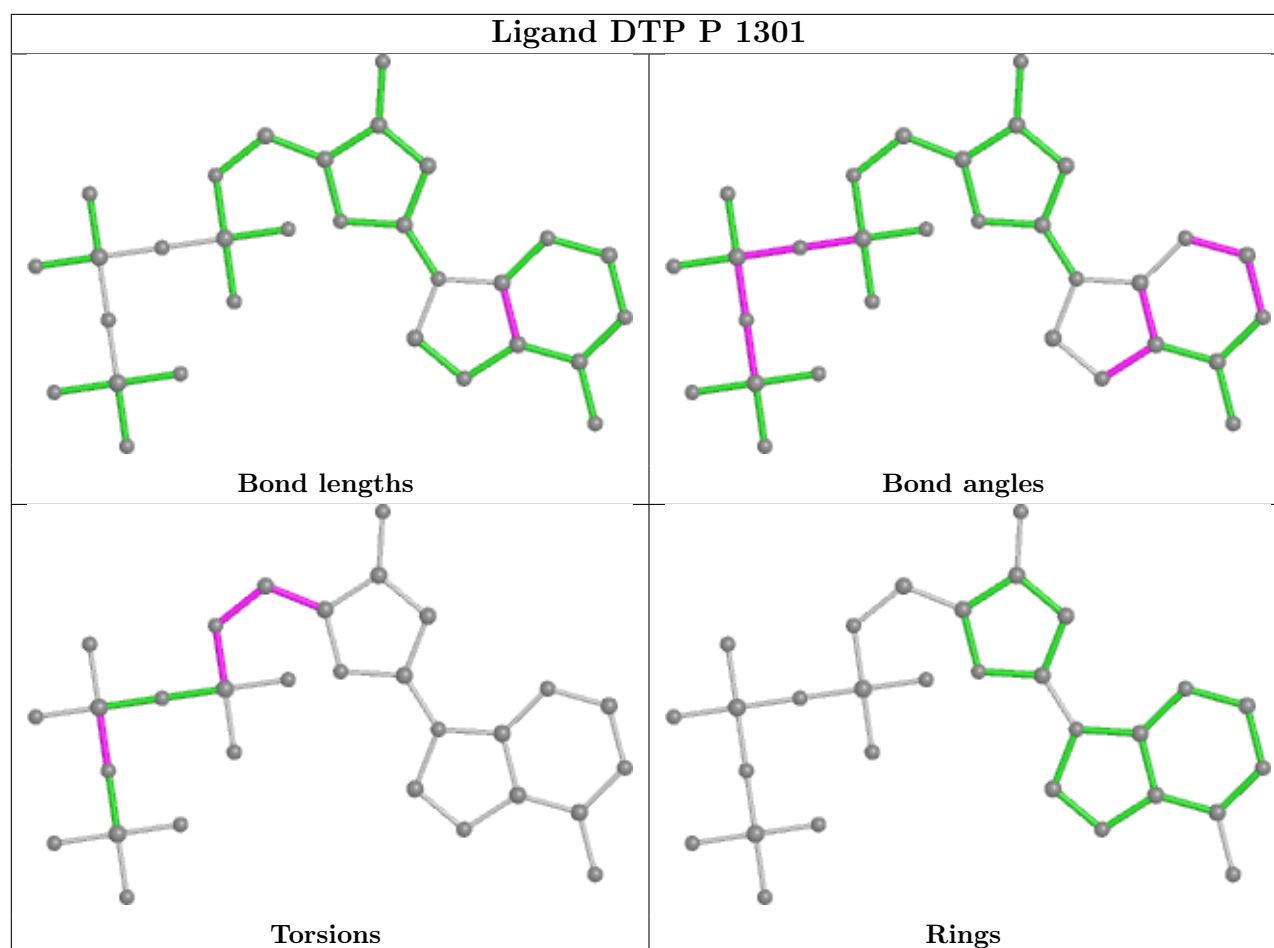

## 5.7 Other polymers [i](#)

There are no such residues in this entry.

## 5.8 Polymer linkage issues [i](#)

The following chains have linkage breaks:

Mol	Chain	Number of breaks
1	A	39
1	C	39
1	D	39
1	E	39
1	F	39
1	G	39
1	H	39
1	I	39
1	J	39
1	K	39

*Continued on next page...*

*Continued from previous page...*

Mol	Chain	Number of breaks
1	L	39
1	M	39
1	N	39
1	O	39
1	P	39
1	Q	39

The worst 5 of 624 chain breaks are listed below:

Model	Chain	Residue-1	Atom-1	Residue-2	Atom-2	Distance (Å)
1	A	583:ARG	C	607:UNK	N	28.65
1	C	583:ARG	C	607:UNK	N	28.65
1	D	583:ARG	C	607:UNK	N	28.65
1	E	583:ARG	C	607:UNK	N	28.65
1	F	583:ARG	C	607:UNK	N	28.65

## 6 Map visualisation [i](#)

This section contains visualisations of the EMDB entry EMD-2871. These allow visual inspection of the internal detail of the map and identification of artifacts.

No raw map or half-maps were deposited for this entry and therefore no images, graphs, etc. pertaining to the raw map can be shown.

### 6.1 Orthogonal projections [i](#)

#### 6.1.1 Primary map

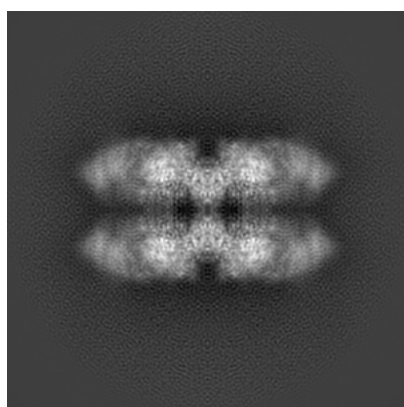

X

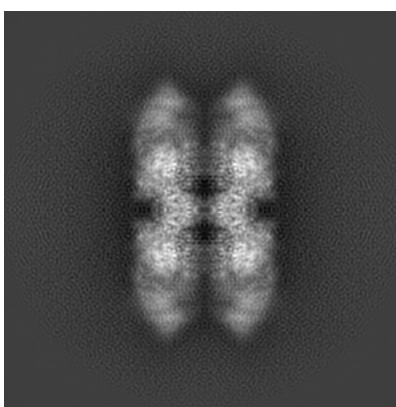

Y

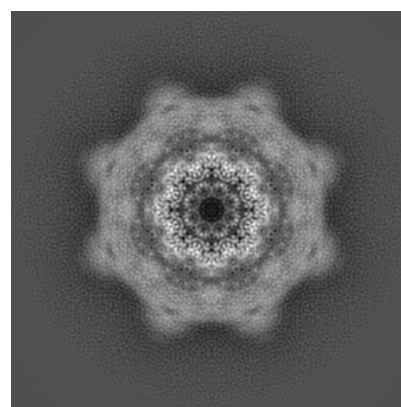

Z

The images above show the map projected in three orthogonal directions.

### 6.2 Central slices [i](#)

#### 6.2.1 Primary map

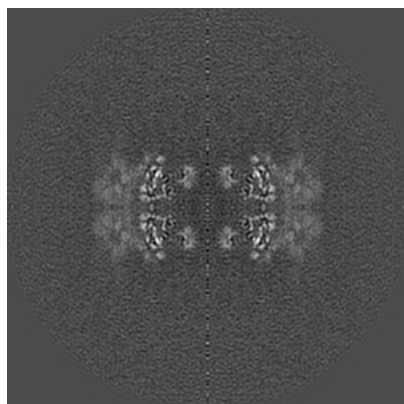

X Index: 160

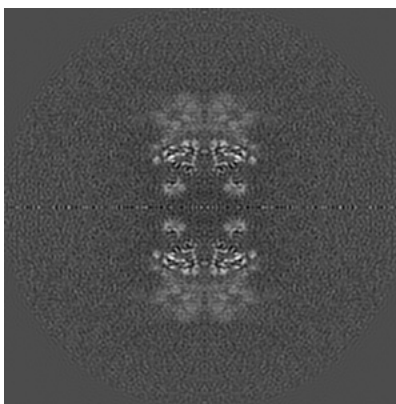

Y Index: 160

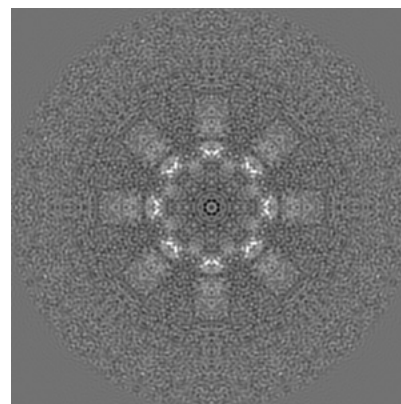

Z Index: 160

The images above show central slices of the map in three orthogonal directions.

## 6.3 Largest variance slices [i](#)

### 6.3.1 Primary map

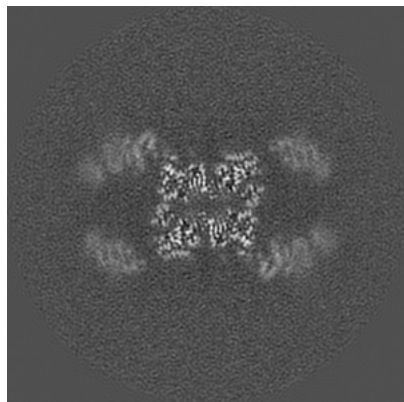

X Index: 188

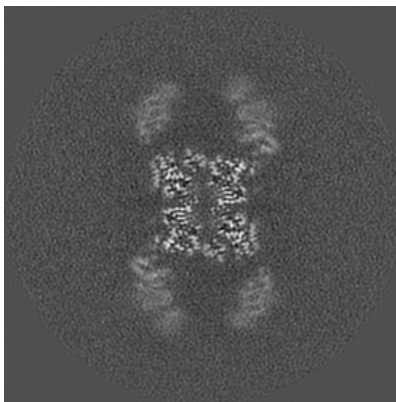

Y Index: 188

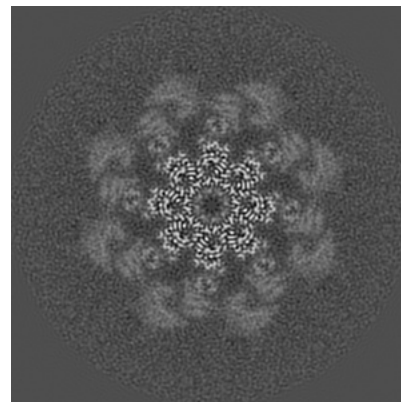

Z Index: 185

The images above show the largest variance slices of the map in three orthogonal directions.

## 6.4 Orthogonal surface views [i](#)

### 6.4.1 Primary map

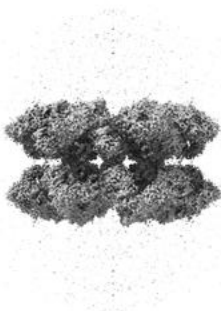

X

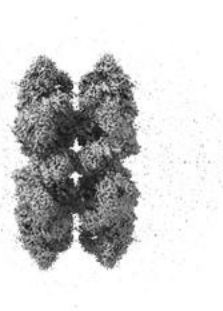

Y

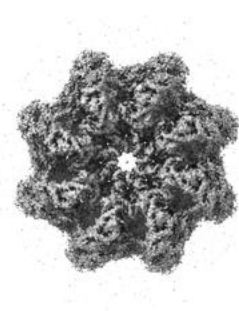

Z

The images above show the 3D surface view of the map at the recommended contour level 0.0643. These images, in conjunction with the slice images, may facilitate assessment of whether an appropriate contour level has been provided.



## 6.5 Mask visualisation

This section was not generated. No masks/segmentation were deposited.

## 7 Map analysis [i](#)

This section contains the results of statistical analysis of the map.

### 7.1 Map-value distribution [i](#)

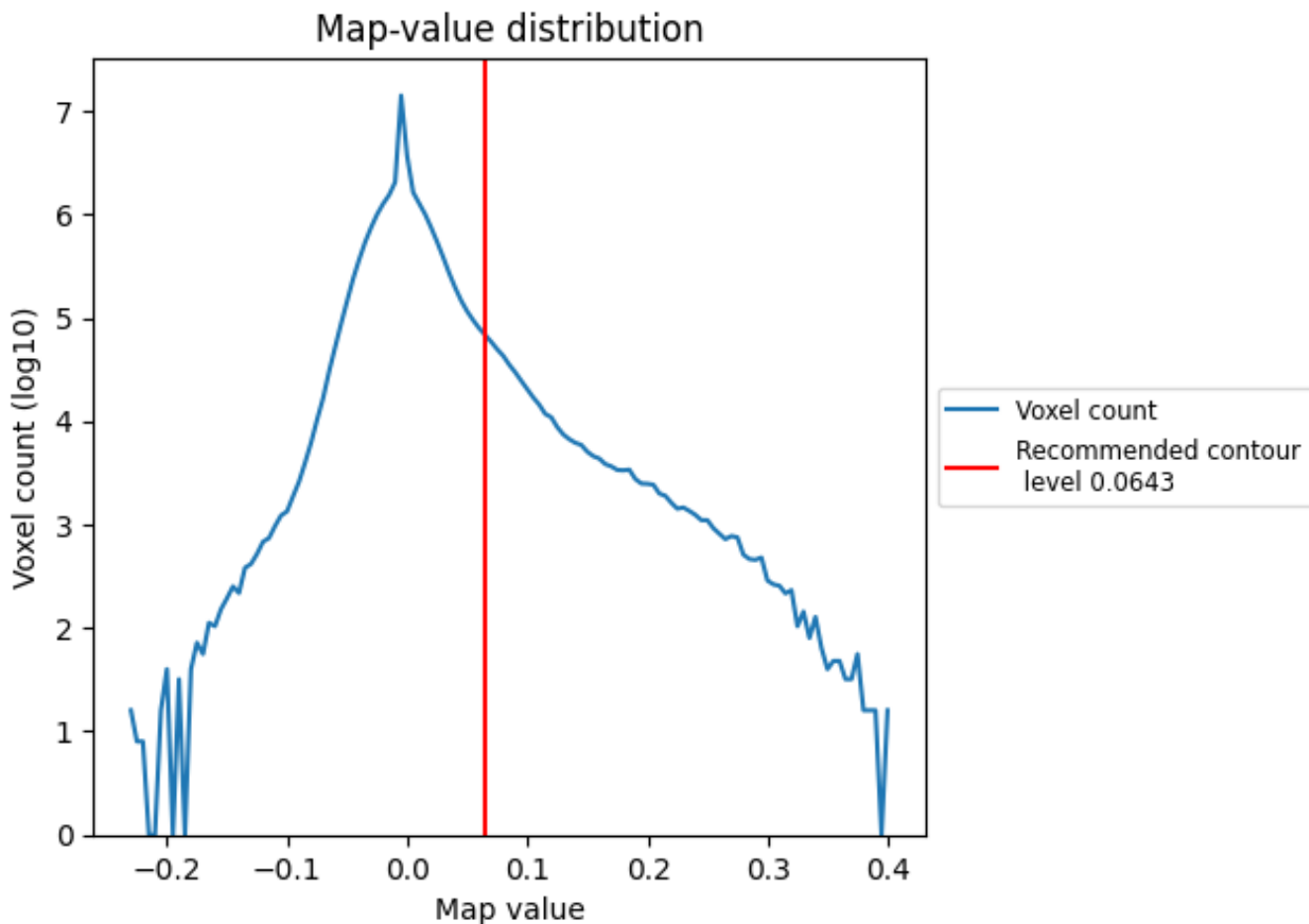

The map-value distribution is plotted in 128 intervals along the x-axis. The y-axis is logarithmic. A spike in this graph at zero usually indicates that the volume has been masked.

## 7.2 Volume estimate [\(i\)](#)

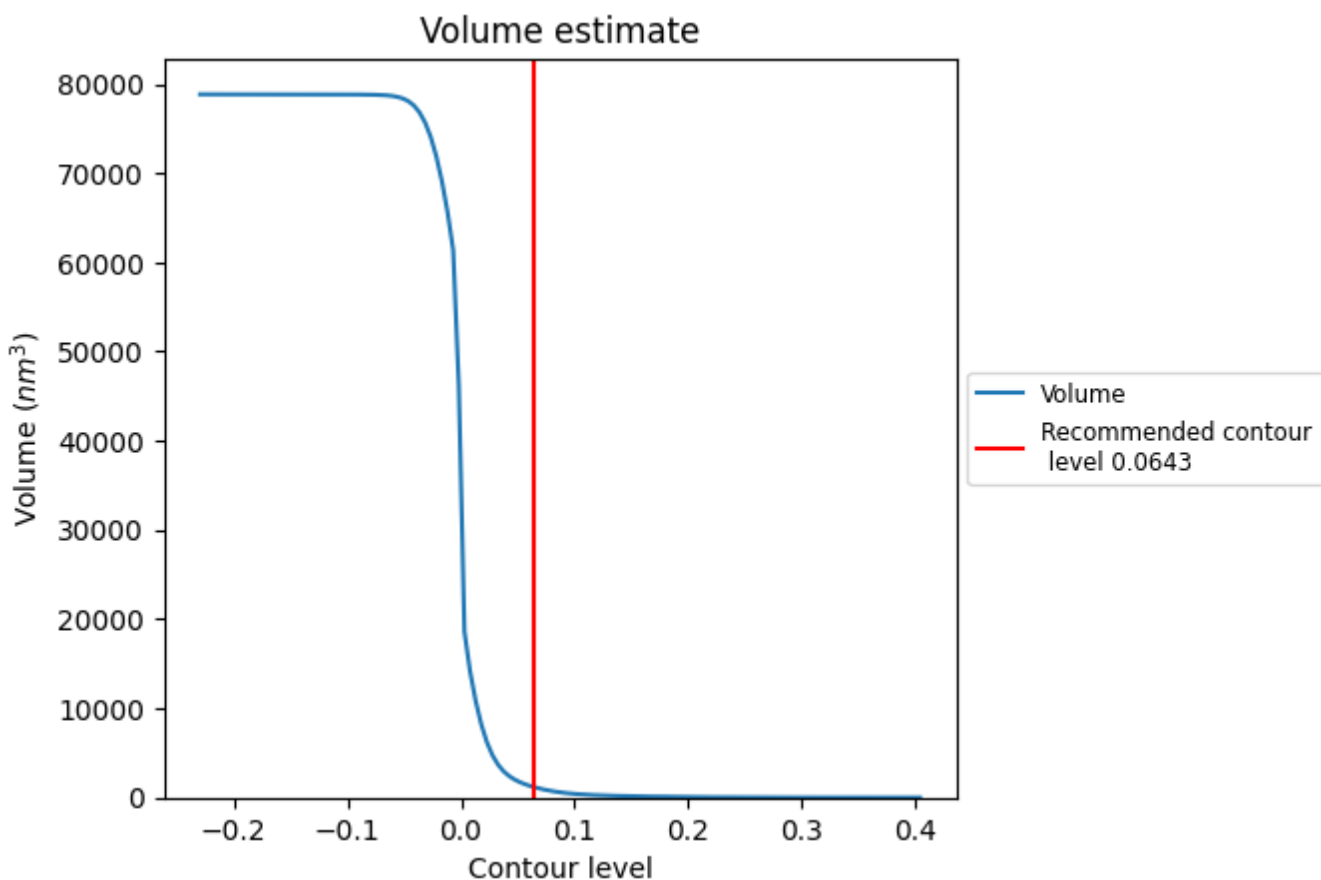

The volume at the recommended contour level is 1179 nm<sup>3</sup>; this corresponds to an approximate mass of 1065 kDa.

The volume estimate graph shows how the enclosed volume varies with the contour level. The recommended contour level is shown as a vertical line and the intersection between the line and the curve gives the volume of the enclosed surface at the given level.

### 7.3 Rotationally averaged power spectrum [i](#)

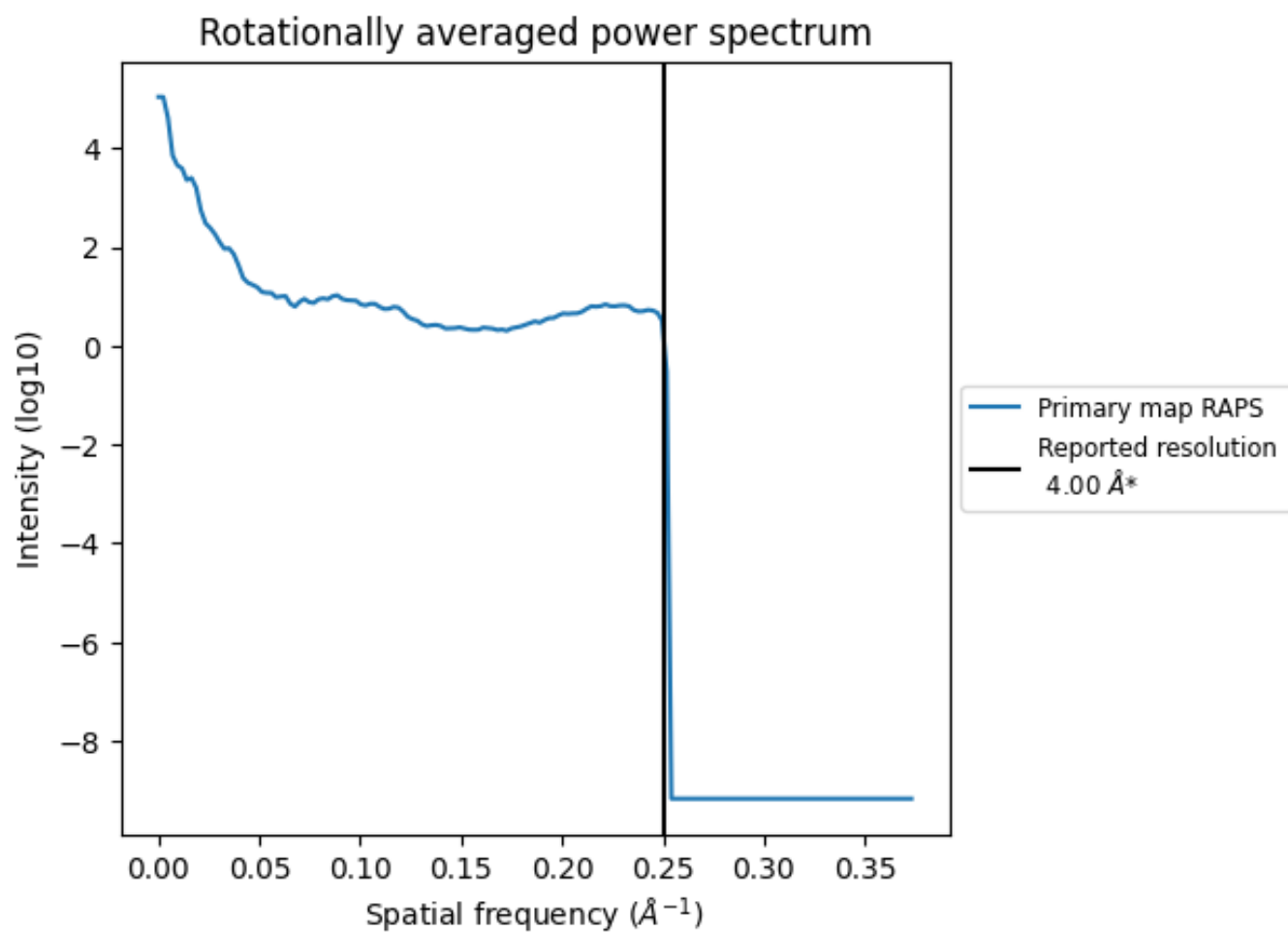

\*Reported resolution corresponds to spatial frequency of 0.250 Å<sup>-1</sup>

## 8 Fourier-Shell correlation

This section was not generated. No FSC curve or half-maps provided.

## 9 Map-model fit [i](#)

This section contains information regarding the fit between EMDB map EMD-2871 and PDB model 3J9L. Per-residue inclusion information can be found in section 3 on page 7.

### 9.1 Map-model overlay [i](#)

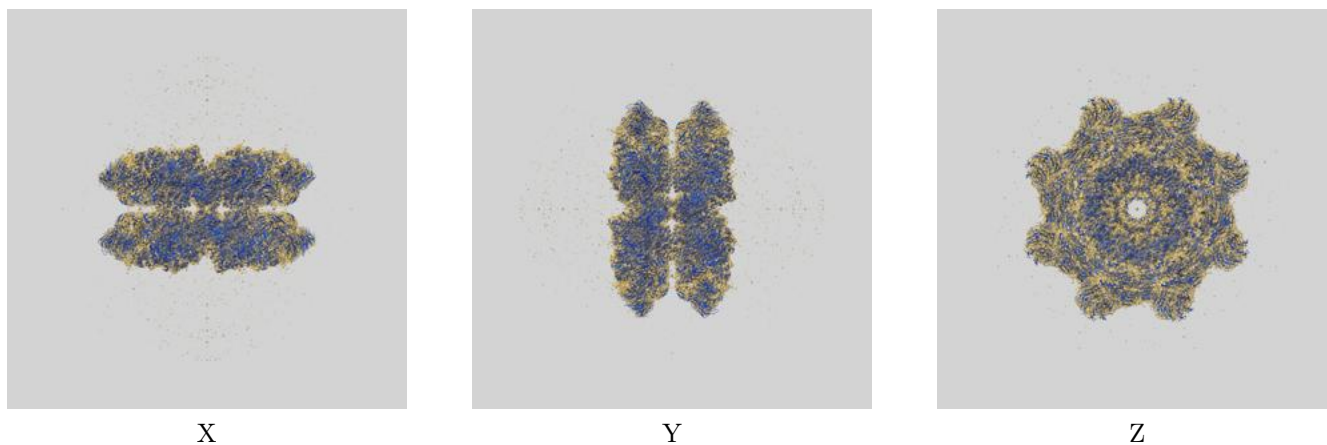

The images above show the 3D surface view of the map at the recommended contour level 0.0643 at 50% transparency in yellow overlaid with a ribbon representation of the model coloured in blue. These images allow for the visual assessment of the quality of fit between the atomic model and the map.

## 9.2 Q-score mapped to coordinate model [i](#)

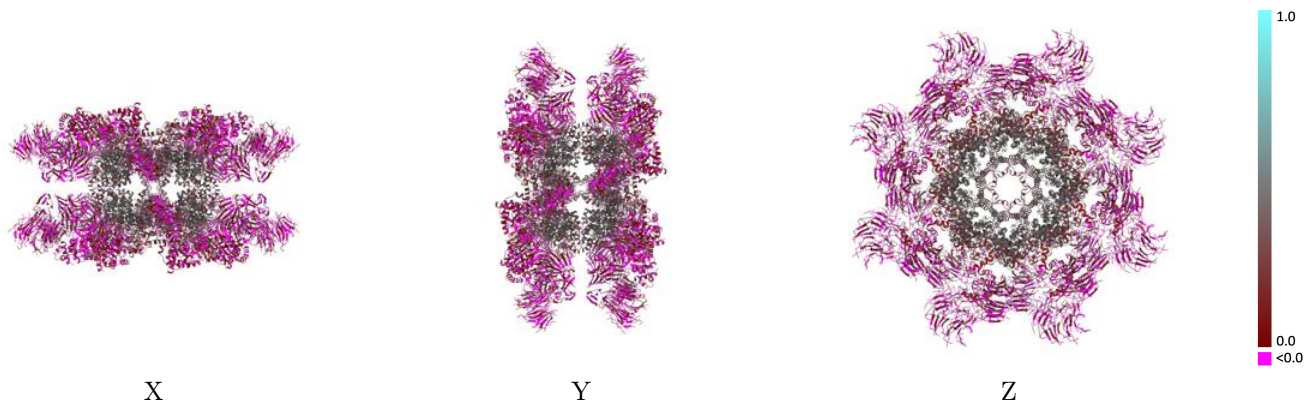

The images above show the model with each residue coloured according to its Q-score. This shows their resolvability in the map with higher Q-score values reflecting better resolvability. Please note: Q-score is calculating the resolvability of atoms, and thus high values are only expected at resolutions at which atoms can be resolved. Low Q-score values may therefore be expected for many entries.

## 9.3 Atom inclusion mapped to coordinate model [i](#)

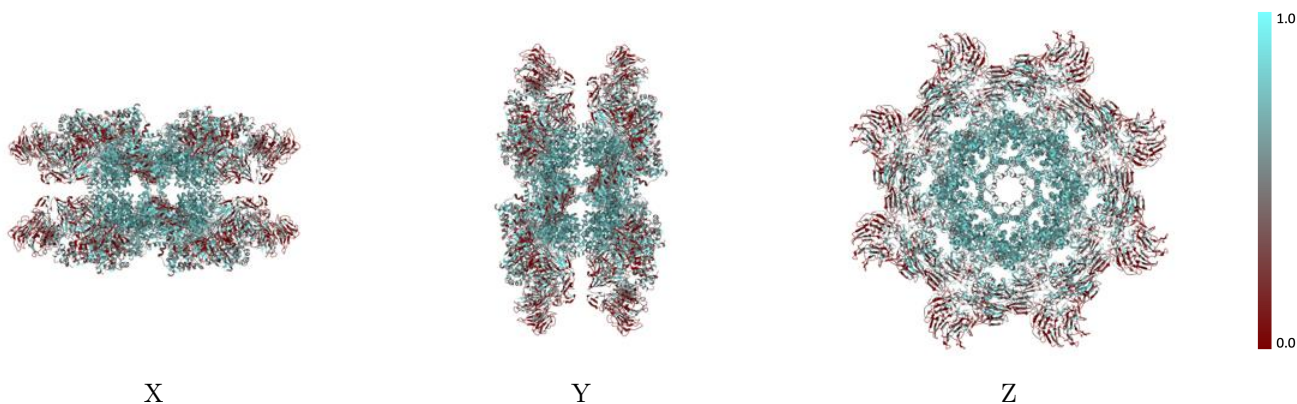

The images above show the model with each residue coloured according to its atom inclusion. This shows to what extent they are inside the map at the recommended contour level (0.0643).

## 9.4 Atom inclusion [i](#)

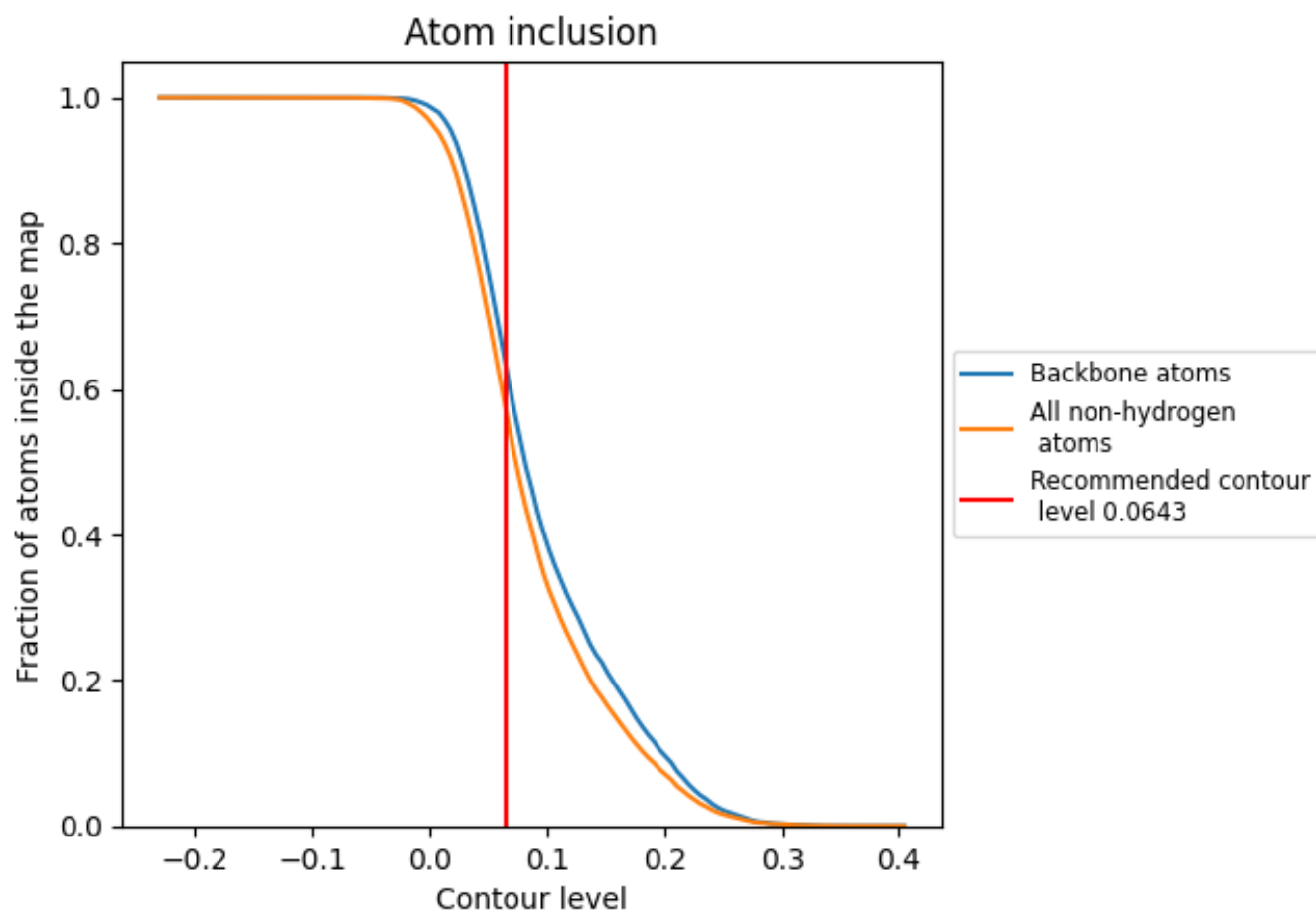



































At the recommended contour level, 64% of all backbone atoms, 58% of all non-hydrogen atoms, are inside the map.



## 9.5 Map-model fit summary [i](#)

The table lists the average atom inclusion at the recommended contour level (0.0643) and Q-score for the entire model and for each chain.

Chain	Atom inclusion	Q-score
All	 0.5786	 0.2060
A	 0.5769	 0.2050
C	 0.5788	 0.2050
D	 0.5788	 0.2070
E	 0.5788	 0.2040
F	 0.5786	 0.2060
G	 0.5788	 0.2050
H	 0.5788	 0.2060
I	 0.5788	 0.2050
J	 0.5788	 0.2070
K	 0.5788	 0.2050
L	 0.5788	 0.2070
M	 0.5788	 0.2050
N	 0.5788	 0.2060
O	 0.5788	 0.2050
P	 0.5788	 0.2070
Q	 0.5786	 0.2050

