Full wwPDB X-ray Structure Validation Report (i)

Jan 3, 2024 – 11:12 am GMT

PDB ID	:	5J68
Title	:	Structure of Astrotactin-2, a conserved vertebrate-specific and perforin-like membrane protein involved in neuronal development
Authors	:	Ni, T.; Harlos, K.; Gilbert, R.J.C.
Deposited on	:	2016-04-04
Resolution	:	5.22 Å(reported)

This is a Full wwPDB X-ray Structure Validation Report for a publicly released PDB entry.

We welcome your comments at *validation@mail.wwpdb.org*
A user guide is available at
https://www.wwpdb.org/validation/2017/XrayValidationReportHelp
with specific help available everywhere you see the (i) symbol.

The types of validation reports are described at
http://www.wwpdb.org/validation/2017/FAQs#types.

The following versions of software and data (see references (i)) were used in the production of this report:

MolProbity	:	4.02b-467
Mogul	:	1.8.4, CSD as541be (2020)
Xtriage (Phenix)	:	1.13
EDS	:	2.36
buster-report	:	1.1.7 (2018)
Percentile statistics	:	20191225.v01 (using entries in the PDB archive December 25th 2019)
Refmac	:	5.8.0158
CCP4	:	7.0.044 (Gargrove)
Ideal geometry (proteins)	:	Engh & Huber (2001)
Ideal geometry (DNA, RNA)	:	Parkinson et al. (1996)
Validation Pipeline (wwPDB-VP)	:	2.36

1 Overall quality at a glance (i)

The following experimental techniques were used to determine the structure:
X-RAY DIFFRACTION

The reported resolution of this entry is 5.22 Å.

Percentile scores (ranging between 0-100) for global validation metrics of the entry are shown in the following graphic. The table shows the number of entries on which the scores are based.

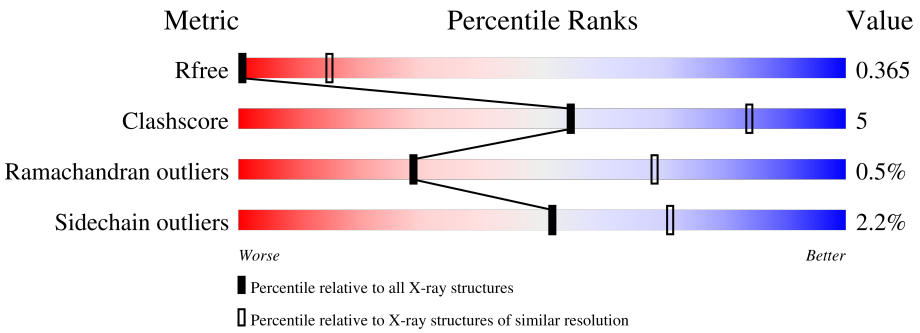

Metric	Whole archive (#Entries)	Similar resolution (#Entries, resolution range(Å))
R_{free}	130704	1169 (6.64-3.80)
Clashscore	141614	1010 (6.60-3.84)
Ramachandran outliers	138981	1175 (6.64-3.80)
Sidechain outliers	138945	1149 (6.64-3.80)

The table below summarises the geometric issues observed across the polymeric chains and their fit to the electron density. The red, orange, yellow and green segments of the lower bar indicate the fraction of residues that contain outliers for >=3, 2, 1 and 0 types of geometric quality criteria respectively. A grey segment represents the fraction of residues that are not modelled. The numeric value for each fraction is indicated below the corresponding segment, with a dot representing fractions <=5%

Mol	Chain	Length	Quality of chain
1	A	572	86% 10% • •
2	B	10	20% 80%

2 Entry composition (i)

There are 4 unique types of molecules in this entry. The entry contains 4610 atoms, of which 0 are hydrogens and 0 are deuteriums.

In the tables below, the ZeroOcc column contains the number of atoms modelled with zero occupancy, the AltConf column contains the number of residues with at least one atom in alternate conformation and the Trace column contains the number of residues modelled with at most 2 atoms.

- Molecule 1 is a protein called Astrotactin-2.

Mol	Chain	Residues	Atoms					ZeroOcc	AltConf	Trace
			Total	C	N	O	S			
1	A	559	4456	2823	758	846	29	0	0	0

- Molecule 2 is an oligosaccharide called alpha-D-mannopyranose-(1-2)-alpha-D-mannopyranose-(1-3)-[alpha-D-mannopyranose-(1-2)-alpha-D-mannopyranose-(1-6)]alpha-D-mannopyranose-(1-6)-[alpha-D-mannopyranose-(1-2)-alpha-D-mannopyranose-(1-3)]beta-D-mannopyranose-(1-4)-2-acetamido-2-deoxy-beta-D-glucopyranose-(1-4)-2-acetamido-2-deoxy-beta-D-glucopyranose.

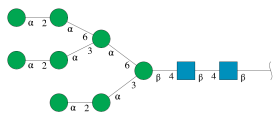

Mol	Chain	Residues	Atoms				ZeroOcc	AltConf	Trace
			Total	C	N	O			
2	B	10	116	64	2	50	116	0	0

- Molecule 3 is 2-acetamido-2-deoxy-beta-D-glucopyranose (three-letter code: NAG) (formula: $C_8H_{15}NO_6$).

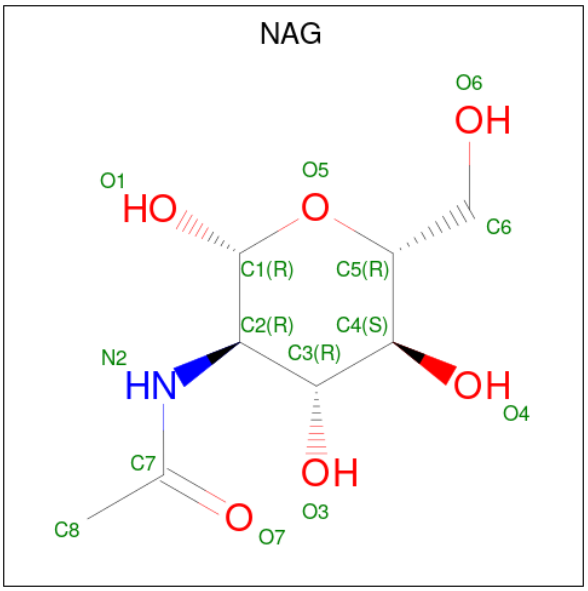

Mol	Chain	Residues	Atoms				ZeroOcc	AltConf
			Total	C	N	O		
3	A	1	14	8	1	5	14	0

- Molecule 4 is D-MYO-INOSITOL-1,4,5-TRIPHOSPHATE (three-letter code: I3P) (formula: $C_6H_{15}O_{15}P_3$).

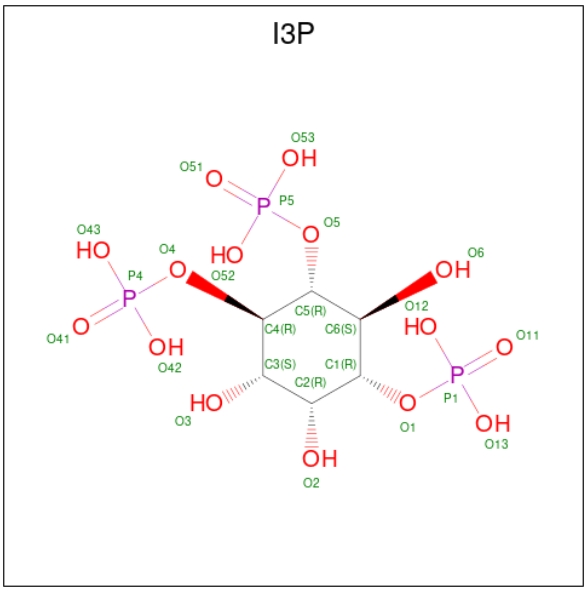

Mol	Chain	Residues	Atoms				ZeroOcc	AltConf
			Total	C	O	P		
4	A	1	24	6	15	3	24	0

3 Residue-property plots (i)

These plots are drawn for all protein, RNA, DNA and oligosaccharide chains in the entry. The first graphic for a chain summarises the proportions of the various outlier classes displayed in the second graphic. The second graphic shows the sequence view annotated by issues in geometry. Residues are color-coded according to the number of geometric quality criteria for which they contain at least one outlier: green = 0, yellow = 1, orange = 2 and red = 3 or more. Stretches of 2 or more consecutive residues without any outlier are shown as a green connector. Residues present in the sample, but not in the model, are shown in grey.

• Molecule 1: Astrotactin-2

Chain A:

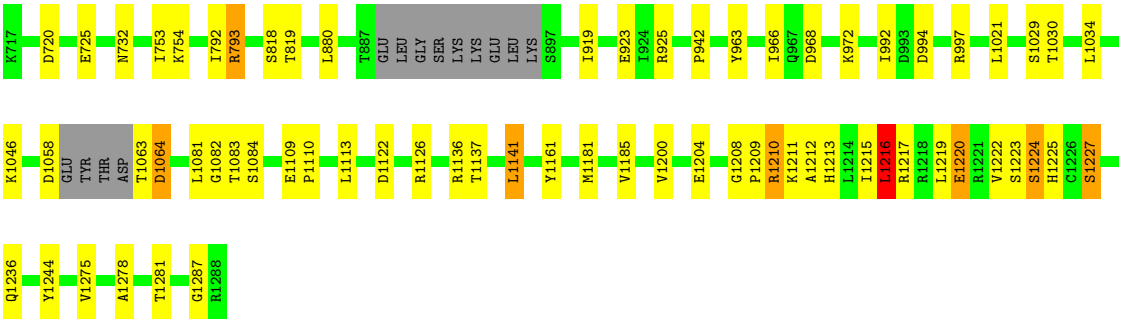

• Molecule 2: alpha-D-mannopyranose-(1-2)-alpha-D-mannopyranose-(1-3)-[alpha-D-mannopyranose-(1-2)-alpha-D-mannopyranose-(1-6)]alpha-D-mannopyranose-(1-6)-[alpha-D-mannopyranose-(1-2)-alpha-D-mannopyranose-(1-3)]beta-D-mannopyranose-(1-4)-2-acetamido-2-deoxy-beta-D-glucopyranose-(1-4)-2-acetamido-2-deoxy-beta-D-glucopyranose

Chain B:

4 Data and refinement statistics (i)

Property	Value	Source
Space group	P 41 21 2	Depositor
Cell constants a, b, c, α, β, γ	103.90Å 103.90Å 304.29Å 90.00° 90.00° 90.00°	Depositor
Resolution (Å)	85.80 – 5.22 85.80 – 5.22	Depositor EDS
% Data completeness (in resolution range)	99.9 (85.80-5.22) 100.0 (85.80-5.22)	Depositor EDS
R_{merge}	0.12	Depositor
R_{sym}	(Not available)	Depositor
$< I/\sigma(I) >$ [1]	2.20 (at 5.12Å)	Xtriage
Refinement program	PHENIX (dev_2283: ???)	Depositor
R, R_{free}	0.348 , 0.364 0.347 , 0.365	Depositor DCC
R_{free} test set	360 reflections (5.24%)	wwPDB-VP
Wilson B-factor (Å^2)	330.4	Xtriage
Anisotropy	0.247	Xtriage
Bulk solvent k_{sol}(e/Å^3), B_{sol}(Å^2)	0.41 , 459.1	EDS
L-test for twinning[2]	$< \|L\| > = 0.44$, $< L^2 > = 0.27$	Xtriage
Estimated twinning fraction	No twinning to report.	Xtriage
F_o,F_c correlation	0.84	EDS
Total number of atoms	4610	wwPDB-VP
Average B, all atoms (Å^2)	336.0	wwPDB-VP

Xtriage's analysis on translational NCS is as follows: *The largest off-origin peak in the Patterson function is 4.81% of the height of the origin peak. No significant pseudotranslation is detected.*

[1] Intensities estimated from amplitudes.

[2] Theoretical values of $< |L| >$, $< L^2 >$ for acentric reflections are 0.5, 0.333 respectively for untwinned datasets, and 0.375, 0.2 for perfectly twinned datasets.

5 Model quality (i)

5.1 Standard geometry (i)

Bond lengths and bond angles in the following residue types are not validated in this section: NAG, MAN, BMA, I3P

The Z score for a bond length (or angle) is the number of standard deviations the observed value is removed from the expected value. A bond length (or angle) with $|Z| > 5$ is considered an outlier worth inspection. RMSZ is the root-mean-square of all Z scores of the bond lengths (or angles).

Mol	Chain	Bond lengths		Bond angles	
		RMSZ	$\#\|Z\|>5$	RMSZ	$\#\|Z\|>5$
1	A	0.27	0/4552	0.49	1/6166 (0.0%)

There are no bond length outliers.

All (1) bond angle outliers are listed below:

Mol	Chain	Res	Type	Atoms	Z	Observed(^{o})	Ideal(^{o})
1	A	1216	LEU	CA-CB-CG	-5.46	102.75	115.30

There are no chirality outliers.

There are no planarity outliers.

5.2 Too-close contacts (i)

In the following table, the Non-H and H(model) columns list the number of non-hydrogen atoms and hydrogen atoms in the chain respectively. The H(added) column lists the number of hydrogen atoms added and optimized by MolProbity. The Clashes column lists the number of clashes within the asymmetric unit, whereas Symm-Clashes lists symmetry-related clashes.

Mol	Chain	Non-H	H(model)	H(added)	Clashes	Symm-Clashes
1	A	4456	0	4386	46	0
2	B	116	0	97	0	0
3	A	14	0	13	0	0
4	A	24	0	9	0	0
All	All	4610	0	4505	46	0

The all-atom clashscore is defined as the number of clashes found per 1000 atoms (including hydrogen atoms). The all-atom clashscore for this structure is 5.

All (46) close contacts within the same asymmetric unit are listed below, sorted by their clash

magnitude.

Atom-1	Atom-2	Interatomic distance (Å)	Clash overlap (Å)
1:A:1200:VAL:HG22	1:A:1216:LEU:HD11	1.72	0.71
1:A:792:ILE:HG21	1:A:1021:LEU:HD12	1.78	0.66
1:A:1029:SER:HA	1:A:1137:THR:HB	1.78	0.66
1:A:1063:THR:OG1	1:A:1064:ASP:N	2.30	0.64
1:A:966:ILE:HD12	1:A:972:LYS:HA	1.80	0.64
1:A:1212:ALA:O	1:A:1216:LEU:HD22	1.99	0.62
1:A:1216:LEU:HD12	1:A:1219:LEU:HD12	1.82	0.61
1:A:1083:THR:HB	1:A:1084:SER:HA	1.84	0.60
1:A:1224:SER:HA	1:A:1227:SER:HB3	1.85	0.59
1:A:1200:VAL:HG13	1:A:1216:LEU:HD21	1.83	0.59
1:A:1217:ARG:HA	1:A:1220:GLU:HG3	1.83	0.59
1:A:1209:PRO:O	1:A:1213:HIS:ND1	2.25	0.58
1:A:1122:ASP:OD1	1:A:1126:ARG:N	2.38	0.55
1:A:753:ILE:HG22	1:A:754:LYS:HG3	1.89	0.55
1:A:963:TYR:HA	1:A:966:ILE:HG13	1.90	0.54
1:A:1029:SER:HB2	1:A:1110:PRO:HB3	1.90	0.54
1:A:1209:PRO:HA	1:A:1212:ALA:HB3	1.90	0.53
1:A:1224:SER:HA	1:A:1227:SER:CB	2.40	0.51
1:A:1204:GLU:HG3	1:A:1209:PRO:HG3	1.92	0.50
1:A:1222:VAL:HG12	1:A:1223:SER:O	2.13	0.48
1:A:793:ARG:HH21	1:A:1136:ARG:NH2	2.13	0.47
1:A:1021:LEU:HD23	1:A:1034:LEU:HD23	1.96	0.46
1:A:1210:ARG:HG3	1:A:1211:LYS:N	2.30	0.46
1:A:818:SER:HA	1:A:819:THR:HA	1.59	0.46
1:A:1236:GLN:O	1:A:1281:THR:N	2.45	0.45
1:A:1113:LEU:HD13	1:A:1136:ARG:HG2	2.00	0.44
1:A:1113:LEU:HD22	1:A:1136:ARG:NH2	2.32	0.44
1:A:1181:MET:O	1:A:1185:VAL:HG13	2.19	0.43
1:A:1030:THR:HG22	1:A:1110:PRO:HD3	1.99	0.43
1:A:1208:GLY:HA2	1:A:1209:PRO:HD3	1.59	0.43
1:A:725:GLU:OE1	1:A:725:GLU:N	2.49	0.43
1:A:992:ILE:HD13	1:A:997:ARG:HB2	2.00	0.43
1:A:1058:ASP:N	1:A:1058:ASP:OD1	2.52	0.43
1:A:1113:LEU:HD22	1:A:1136:ARG:HH21	1.84	0.42
1:A:1141:LEU:HD21	1:A:1278:ALA:HB1	2.00	0.42
1:A:923:GLU:OE1	1:A:925:ARG:NH2	2.53	0.42
1:A:919:ILE:HG22	1:A:919:ILE:O	2.20	0.42
1:A:1212:ALA:C	1:A:1216:LEU:HD22	2.40	0.41
1:A:793:ARG:HH21	1:A:1136:ARG:HH22	1.68	0.41
1:A:968:ASP:O	1:A:972:LYS:HE3	2.21	0.41
1:A:1081:LEU:HA	1:A:1082:GLY:HA3	1.60	0.41

Continued on next page...

Continued from previous page...

Atom-1	Atom-2	Interatomic distance (Å)	Clash overlap (Å)
1:A:1215:ILE:HG22	1:A:1216:LEU:HD13	2.03	0.41
1:A:1244:TYR:CD1	1:A:1275:VAL:HG23	2.56	0.41
1:A:1225:HIS:ND1	1:A:1225:HIS:N	2.69	0.40
1:A:994:ASP:O	1:A:1046:LYS:HE2	2.21	0.40
1:A:1109:GLU:HG2	1:A:1110:PRO:HD2	2.03	0.40

There are no symmetry-related clashes.

5.3 Torsion angles (i)

5.3.1 Protein backbone (i)

In the following table, the Percentiles column shows the percent Ramachandran outliers of the chain as a percentile score with respect to all X-ray entries followed by that with respect to entries of similar resolution.

The Analysed column shows the number of residues for which the backbone conformation was analysed, and the total number of residues.

Mol	Chain	Analysed	Favoured	Allowed	Outliers	Percentiles
1	A	553/572 (97%)	522 (94%)	28 (5%)	3 (0%)	29 68

All (3) Ramachandran outliers are listed below:

Mol	Chain	Res	Type
1	A	1161	TYR
1	A	942	PRO
1	A	1287	GLY

5.3.2 Protein sidechains (i)

In the following table, the Percentiles column shows the percent sidechain outliers of the chain as a percentile score with respect to all X-ray entries followed by that with respect to entries of similar resolution.

The Analysed column shows the number of residues for which the sidechain conformation was analysed, and the total number of residues.

Mol	Chain	Analysed	Rotameric	Outliers	Percentiles
1	A	501/513 (98%)	490 (98%)	11 (2%)	52 71

All (11) residues with a non-rotameric sidechain are listed below:

Mol	Chain	Res	Type
1	A	720	ASP
1	A	732	ASN
1	A	793	ARG
1	A	880	LEU
1	A	1064	ASP
1	A	1141	LEU
1	A	1210	ARG
1	A	1216	LEU
1	A	1220	GLU
1	A	1224	SER
1	A	1227	SER

Sometimes sidechains can be flipped to improve hydrogen bonding and reduce clashes. All (1) such sidechains are listed below:

Mol	Chain	Res	Type
1	A	875	GLN

5.3.3 RNA (i)

There are no RNA molecules in this entry.

5.4 Non-standard residues in protein, DNA, RNA chains (i)

There are no non-standard protein/DNA/RNA residues in this entry.

5.5 Carbohydrates (i)

10 monosaccharides are modelled in this entry.

In the following table, the Counts columns list the number of bonds (or angles) for which Mogul statistics could be retrieved, the number of bonds (or angles) that are observed in the model and the number of bonds (or angles) that are defined in the Chemical Component Dictionary. The Link column lists molecule types, if any, to which the group is linked. The Z score for a bond length (or angle) is the number of standard deviations the observed value is removed from the expected value. A bond length (or angle) with $|Z| > 2$ is considered an outlier worth inspection. RMSZ is the root-mean-square of all Z scores of the bond lengths (or angles).

Mol	Type	Chain	Res	Link	Bond lengths			Bond angles		
					Counts	RMSZ	$\#\|Z\| > 2$	Counts	RMSZ	$\#\|Z\| > 2$
2	NAG	B	1	2,1	14,14,15	1.56	1 (7%)	17,19,21	2.50	1 (5%)

Mol	Type	Chain	Res	Link	Bond lengths			Bond angles		
					Counts	RMSZ	$\#\|Z\| > 2$	Counts	RMSZ	$\#\|Z\| > 2$
2	MAN	B	10	2	11,11,12	0.59	0	15,15,17	1.02	2 (13%)
2	NAG	B	2	2	14,14,15	0.42	0	17,19,21	0.48	0
2	BMA	B	3	2	11,11,12	0.47	0	15,15,17	0.75	0
2	MAN	B	4	2	11,11,12	1.03	1 (9%)	15,15,17	1.16	2 (13%)
2	MAN	B	5	2	11,11,12	0.72	0	15,15,17	0.90	1 (6%)
2	MAN	B	6	2	11,11,12	0.83	1 (9%)	15,15,17	1.54	2 (13%)
2	MAN	B	7	2	11,11,12	2.01	2 (18%)	15,15,17	1.66	3 (20%)
2	MAN	B	8	2	11,11,12	1.72	4 (36%)	15,15,17	1.26	2 (13%)
2	MAN	B	9	2	11,11,12	0.62	0	15,15,17	0.98	2 (13%)

In the following table, the Chirals column lists the number of chiral outliers, the number of chiral centers analysed, the number of these observed in the model and the number defined in the Chemical Component Dictionary. Similar counts are reported in the Torsion and Rings columns. '-' means no outliers of that kind were identified.

Mol	Type	Chain	Res	Link	Chirals	Torsions	Rings
2	NAG	B	1	2,1	-	3/6/23/26	0/1/1/1
2	MAN	B	10	2	-	0/2/19/22	0/1/1/1
2	NAG	B	2	2	-	0/6/23/26	0/1/1/1
2	BMA	B	3	2	-	0/2/19/22	0/1/1/1
2	MAN	B	4	2	-	2/2/19/22	0/1/1/1
2	MAN	B	5	2	-	0/2/19/22	0/1/1/1
2	MAN	B	6	2	-	0/2/19/22	0/1/1/1
2	MAN	B	7	2	-	2/2/19/22	0/1/1/1
2	MAN	B	8	2	-	0/2/19/22	0/1/1/1
2	MAN	B	9	2	-	2/2/19/22	0/1/1/1

All (9) bond length outliers are listed below:

Mol	Chain	Res	Type	Atoms	Z	Observed(Å)	Ideal(Å)
2	B	1	NAG	O5-C1	5.68	1.52	1.43
2	B	7	MAN	C2-C3	5.66	1.60	1.52
2	B	8	MAN	C4-C5	3.16	1.59	1.53
2	B	8	MAN	O5-C5	2.92	1.49	1.43
2	B	4	MAN	O5-C1	-2.63	1.39	1.43
2	B	8	MAN	O5-C1	-2.23	1.40	1.43
2	B	8	MAN	C4-C3	2.14	1.57	1.52
2	B	6	MAN	O5-C5	2.04	1.47	1.43
2	B	7	MAN	C4-C3	2.02	1.57	1.52

All (15) bond angle outliers are listed below:

Mol	Chain	Res	Type	Atoms	Z	Observed(^{o})	Ideal(^{o})
2	B	1	NAG	C1-O5-C5	9.97	125.70	112.19
2	B	6	MAN	C1-O5-C5	5.20	119.24	112.19
2	B	7	MAN	O2-C2-C3	3.16	116.48	110.14
2	B	7	MAN	O3-C3-C2	3.14	116.00	109.99
2	B	7	MAN	C2-C3-C4	2.98	116.05	110.89
2	B	8	MAN	C1-C2-C3	-2.85	106.16	109.67
2	B	10	MAN	C1-O5-C5	2.81	116.00	112.19
2	B	9	MAN	C1-O5-C5	2.65	115.79	112.19
2	B	5	MAN	C1-O5-C5	2.64	115.77	112.19
2	B	10	MAN	O2-C2-C3	-2.22	105.69	110.14
2	B	4	MAN	C3-C4-C5	2.21	114.18	110.24
2	B	4	MAN	O2-C2-C3	-2.20	105.74	110.14
2	B	6	MAN	O2-C2-C3	-2.17	105.79	110.14
2	B	8	MAN	O5-C1-C2	-2.12	107.49	110.77
2	B	9	MAN	O2-C2-C3	-2.01	106.11	110.14

There are no chirality outliers.

All (9) torsion outliers are listed below:

Mol	Chain	Res	Type	Atoms
2	B	4	MAN	C4-C5-C6-O6
2	B	9	MAN	C4-C5-C6-O6
2	B	7	MAN	C4-C5-C6-O6
2	B	4	MAN	O5-C5-C6-O6
2	B	7	MAN	O5-C5-C6-O6
2	B	9	MAN	O5-C5-C6-O6
2	B	1	NAG	C8-C7-N2-C2
2	B	1	NAG	O7-C7-N2-C2
2	B	1	NAG	O5-C5-C6-O6

There are no ring outliers.

No monomer is involved in short contacts.

The following is a two-dimensional graphical depiction of Mogul quality analysis of bond lengths, bond angles, torsion angles, and ring geometry for oligosaccharide.

Oligosaccharide Chain B

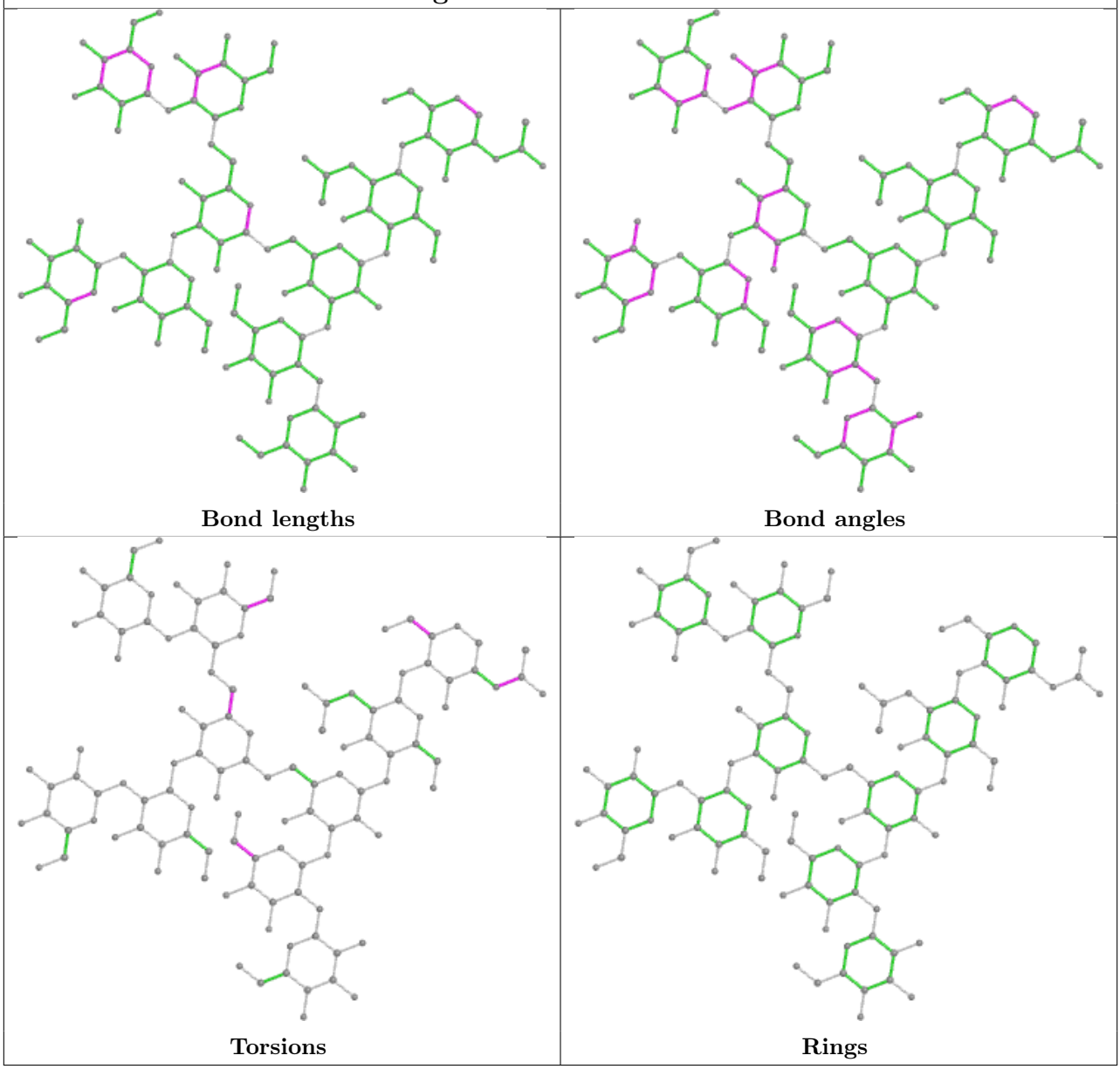

5.6 Ligand geometry (i)

2 ligands are modelled in this entry.

In the following table, the Counts columns list the number of bonds (or angles) for which Mogul statistics could be retrieved, the number of bonds (or angles) that are observed in the model and the number of bonds (or angles) that are defined in the Chemical Component Dictionary. The Link column lists molecule types, if any, to which the group is linked. The Z score for a bond length (or angle) is the number of standard deviations the observed value is removed from the expected value. A bond length (or angle) with $|Z| > 2$ is considered an outlier worth inspection. RMSZ is the root-mean-square of all Z scores of the bond lengths (or angles).

Mol	Type	Chain	Res	Link	Bond lengths			Bond angles		
					Counts	RMSZ	$\#\|Z\| > 2$	Counts	RMSZ	$\#\|Z\| > 2$
4	I3P	A	1311	-	24,24,24	1.24	3 (12%)	36,39,39	0.63	0
3	NAG	A	1310	1	14,14,15	0.37	0	17,19,21	0.75	1 (5%)

In the following table, the Chirals column lists the number of chiral outliers, the number of chiral centers analysed, the number of these observed in the model and the number defined in the Chemical Component Dictionary. Similar counts are reported in the Torsion and Rings columns. '-' means no outliers of that kind were identified.

Mol	Type	Chain	Res	Link	Chirals	Torsions	Rings
4	I3P	A	1311	-	-	7/15/39/39	0/1/1/1
3	NAG	A	1310	1	-	2/6/23/26	0/1/1/1

All (3) bond length outliers are listed below:

Mol	Chain	Res	Type	Atoms	Z	Observed(Å)	Ideal(Å)
4	A	1311	I3P	P4-O4	3.02	1.65	1.59
4	A	1311	I3P	P1-O1	3.00	1.65	1.59
4	A	1311	I3P	P5-O5	2.91	1.64	1.59

All (1) bond angle outliers are listed below:

Mol	Chain	Res	Type	Atoms	Z	Observed(^{o})	Ideal(^{o})
3	A	1310	NAG	C1-O5-C5	2.71	115.86	112.19

There are no chirality outliers.

All (9) torsion outliers are listed below:

Mol	Chain	Res	Type	Atoms
4	A	1311	I3P	C5-O5-P5-O51
3	A	1310	NAG	C4-C5-C6-O6
3	A	1310	NAG	O5-C5-C6-O6
4	A	1311	I3P	C1-O1-P1-O11
4	A	1311	I3P	C5-O5-P5-O52
4	A	1311	I3P	C6-C1-O1-P1
4	A	1311	I3P	C4-O4-P4-O41
4	A	1311	I3P	C3-C4-O4-P4
4	A	1311	I3P	C4-O4-P4-O43

There are no ring outliers.

No monomer is involved in short contacts.

The following is a two-dimensional graphical depiction of Mogul quality analysis of bond lengths, bond angles, torsion angles, and ring geometry for all instances of the Ligand of Interest. In addition, ligands with molecular weight > 250 and outliers as shown on the validation Tables will also be included. For torsion angles, if less then 5% of the Mogul distribution of torsion angles is within 10 degrees of the torsion angle in question, then that torsion angle is considered an outlier. Any bond that is central to one or more torsion angles identified as an outlier by Mogul will be highlighted in the graph. For rings, the root-mean-square deviation (RMSD) between the ring in question and similar rings identified by Mogul is calculated over all ring torsion angles. If the average RMSD is greater than 60 degrees and the minimal RMSD between the ring in question and any Mogul-identified rings is also greater than 60 degrees, then that ring is considered an outlier. The outliers are highlighted in purple. The color gray indicates Mogul did not find sufficient equivalents in the CSD to analyse the geometry.

Ligand I3P A 1311

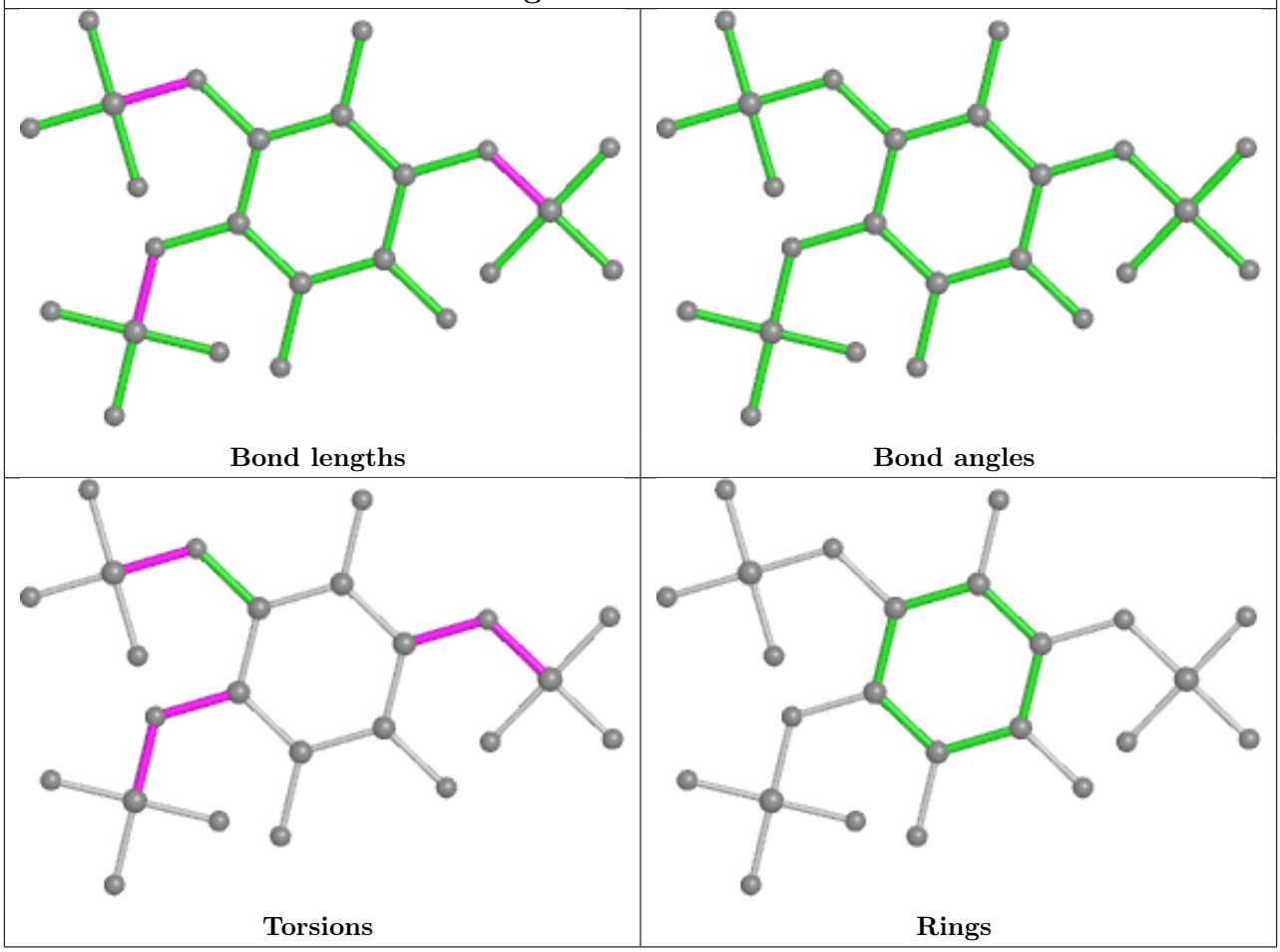

5.7 Other polymers (i)

There are no such residues in this entry.

5.8 Polymer linkage issues (i)

There are no chain breaks in this entry.

6 Fit of model and data (i)

6.1 Protein, DNA and RNA chains (i)

Unable to reproduce the depositors R factor - this section is therefore empty.

6.2 Non-standard residues in protein, DNA, RNA chains (i)

Unable to reproduce the depositors R factor - this section is therefore empty.

6.3 Carbohydrates (i)

Unable to reproduce the depositors R factor - this section is therefore empty.

The following is a graphical depiction of the model fit to experimental electron density for oligosaccharide. Each fit is shown from different orientation to approximate a three-dimensional view.

Electron density around Chain B:

$2mF_o$-DF_c (at 0.7 rmsd) in gray
mF_o-DF_c (at 3 rmsd) in purple (negative)
and green (positive)

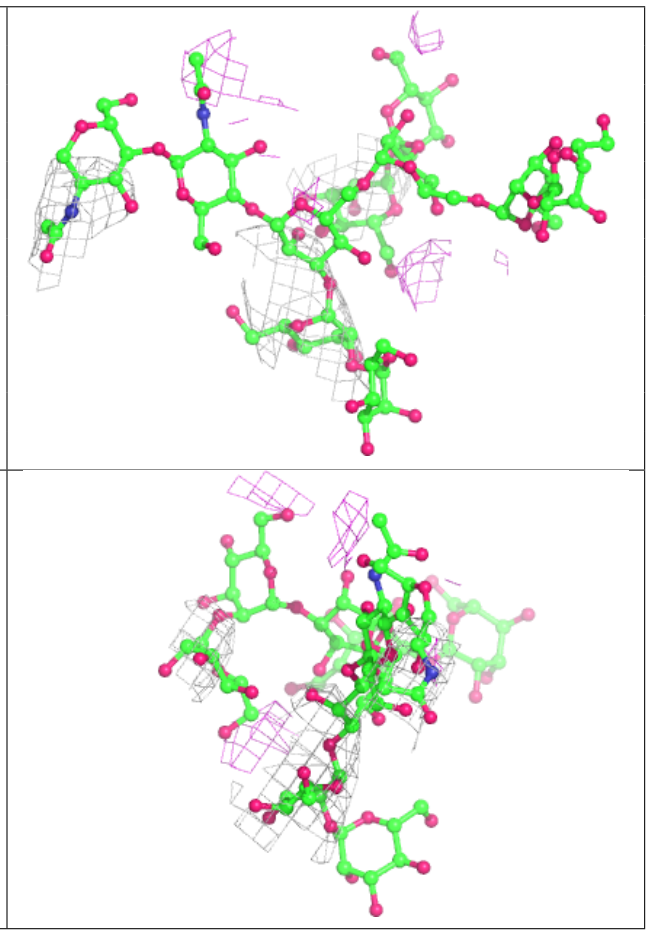

6.4 Ligands (i)

Unable to reproduce the depositors R factor - this section is therefore empty.

The following is a graphical depiction of the model fit to experimental electron density of all instances of the Ligand of Interest. In addition, ligands with molecular weight > 250 and outliers as shown on the geometry validation Tables will also be included. Each fit is shown from different orientation to approximate a three-dimensional view.

Electron density around I3P A 1311:

$2mF_o$-DF_c (at 0.7 rmsd) in gray
mF_o-DF_c (at 3 rmsd) in purple (negative) and green (positive)

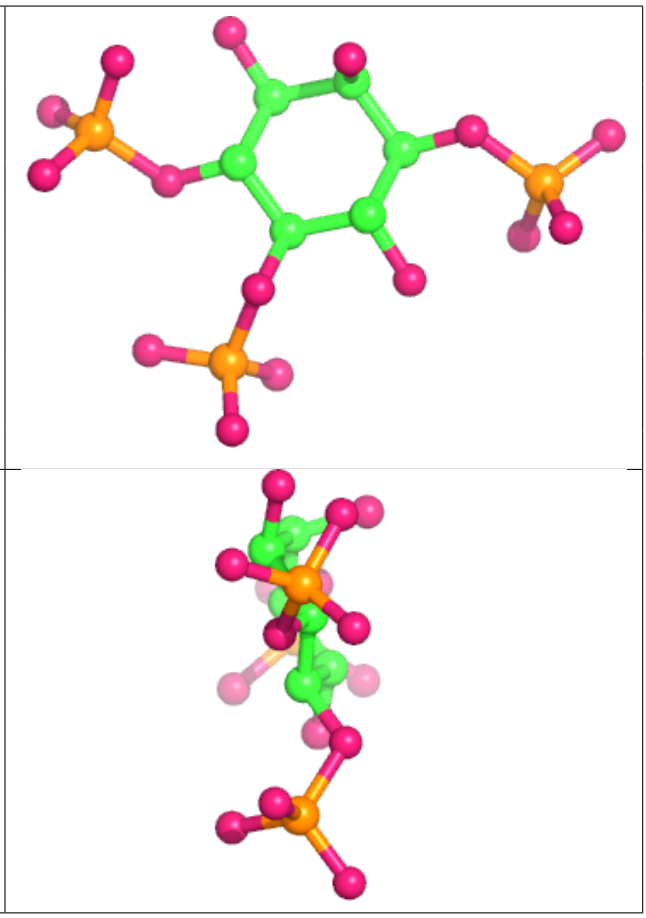

6.5 Other polymers (i)

Unable to reproduce the depositors R factor - this section is therefore empty.