Full wwPDB X-ray Structure Validation Report (i)

Jan 15, 2024 – 11:46 pm GMT

PDB ID	:	6I2R
Title	:	Crystal structure of the SucA domain of Mycobacterium smegmatis KGD (alpha-ketoglutarate decarboxylase), mutant R802A, in complex with GarA
Authors	:	Wagner, T.; Bellinzoni, M.; Alzari, P.M.
Deposited on	:	2018-11-01
Resolution	:	2.20 Å(reported)

This is a Full wwPDB X-ray Structure Validation Report for a publicly released PDB entry.

We welcome your comments at *validation@mail.wwpdb.org*
A user guide is available at
https://www.wwpdb.org/validation/2017/XrayValidationReportHelp
with specific help available everywhere you see the (i) symbol.

The types of validation reports are described at
http://www.wwpdb.org/validation/2017/FAQs#types.

The following versions of software and data (see references (i)) were used in the production of this report:

MolProbity	:	4.02b-467
Mogul	:	1.8.4, CSD as541be (2020)
Xtriage (Phenix)	:	1.13
EDS	:	2.36
buster-report	:	1.1.7 (2018)
Percentile statistics	:	20191225.v01 (using entries in the PDB archive December 25th 2019)
Refmac	:	5.8.0158
CCP4	:	7.0.044 (Gargrove)
Ideal geometry (proteins)	:	Engh & Huber (2001)
Ideal geometry (DNA, RNA)	:	Parkinson et al. (1996)
Validation Pipeline (wwPDB-VP)	:	2.36

1 Overall quality at a glance (i)

The following experimental techniques were used to determine the structure:
X-RAY DIFFRACTION

The reported resolution of this entry is 2.20 Å.

Percentile scores (ranging between 0-100) for global validation metrics of the entry are shown in the following graphic. The table shows the number of entries on which the scores are based.

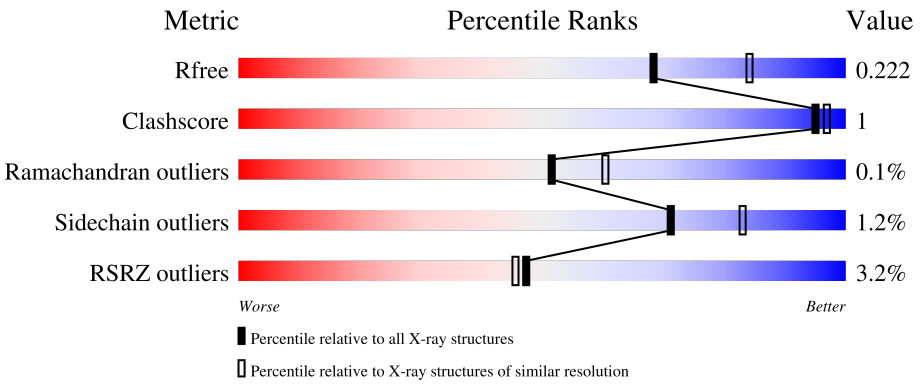

Metric	Whole archive (#Entries)	Similar resolution (#Entries, resolution range(Å))
R_{free}	130704	4898 (2.20-2.20)
Clashscore	141614	5594 (2.20-2.20)
Ramachandran outliers	138981	5503 (2.20-2.20)
Sidechain outliers	138945	5504 (2.20-2.20)
RSRZ outliers	127900	4800 (2.20-2.20)

The table below summarises the geometric issues observed across the polymeric chains and their fit to the electron density. The red, orange, yellow and green segments of the lower bar indicate the fraction of residues that contain outliers for >=3, 2, 1 and 0 types of geometric quality criteria respectively. A grey segment represents the fraction of residues that are not modelled. The numeric value for each fraction is indicated below the corresponding segment, with a dot representing fractions <=5% The upper red bar (where present) indicates the fraction of residues that have poor fit to the electron density. The numeric value is given above the bar.

Mol	Chain	Length	Quality of chain
1	A	868	2%, 91%, • 5%
1	C	868	2%, 93%, • 5%
2	B	115	%, 77%, • 18%
2	D	115	18%, 73%, 7%, 20%

2 Entry composition (i)

There are 6 unique types of molecules in this entry. The entry contains 14687 atoms, of which 0 are hydrogens and 0 are deuteriums.

In the tables below, the ZeroOcc column contains the number of atoms modelled with zero occupancy, the AltConf column contains the number of residues with at least one atom in alternate conformation and the Trace column contains the number of residues modelled with at most 2 atoms.

- Molecule 1 is a protein called Multifunctional 2-oxoglutarate metabolism enzyme.

Mol	Chain	Residues	Atoms					ZeroOcc	AltConf	Trace
			Total	C	N	O	S			
1	A	824	6419	4051	1130	1214	24	0	2	0
1	C	822	6343	4008	1113	1198	24	0	1	0

There are 4 discrepancies between the modelled and reference sequences:

Chain	Residue	Modelled	Actual	Comment	Reference
A	360	GLY	-	expression tag	UNP A0R2B1
A	802	ALA	ARG	engineered mutation	UNP A0R2B1
C	360	GLY	-	expression tag	UNP A0R2B1
C	802	ALA	ARG	engineered mutation	UNP A0R2B1

- Molecule 2 is a protein called Glycogen accumulation regulator GarA.

Mol	Chain	Residues	Atoms				ZeroOcc	AltConf	Trace
			Total	C	N	O			
2	B	94	716	449	131	136	0	0	0
2	D	92	699	440	126	133	0	0	0

There are 2 discrepancies between the modelled and reference sequences:

Chain	Residue	Modelled	Actual	Comment	Reference
B	44	GLY	-	expression tag	UNP A0QYG2
D	44	GLY	-	expression tag	UNP A0QYG2

- Molecule 3 is THIAMINE DIPHOSPHATE (three-letter code: TPP) (formula: $C_{12}H_{19}N_4O_7P_2S$).

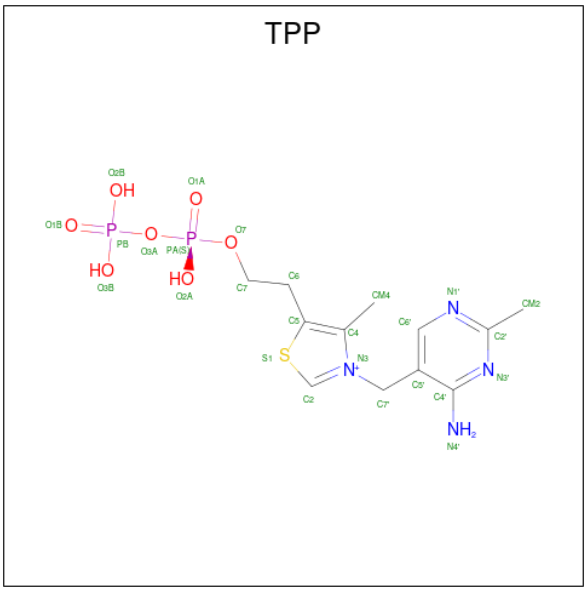

Mol	Chain	Residues	Atoms						ZeroOcc	AltConf
			Total	C	N	O	P	S		
3	A	1	26	12	4	7	2	1	0	0
			Total	C	N	O	P	S		
3	C	1	26	12	4	7	2	1	0	0

- Molecule 4 is MAGNESIUM ION (three-letter code: MG) (formula: Mg).

Mol	Chain	Residues	Atoms		ZeroOcc	AltConf
			Total	Mg		
4	A	1	1	1	0	0
			Total	Mg		
4	C	1	1	1	0	0

- Molecule 5 is CALCIUM ION (three-letter code: CA) (formula: Ca).

Mol	Chain	Residues	Atoms		ZeroOcc	AltConf
			Total	Ca		
5	A	1	1	1	0	0
			Total	Ca		
5	C	1	1	1	0	0

- Molecule 6 is water.

Mol	Chain	Residues	Atoms		ZeroOcc	AltConf
			Total	O		
6	A	240	240	240	0	0

Continued on next page...

Continued from previous page...

Mol	Chain	Residues	Atoms	ZeroOcc	AltConf
6	B	13	Total O 13 13	0	0
6	C	194	Total O 194 194	0	0
6	D	7	Total O 7 7	0	0

3 Residue-property plots (i)

These plots are drawn for all protein, RNA, DNA and oligosaccharide chains in the entry. The first graphic for a chain summarises the proportions of the various outlier classes displayed in the second graphic. The second graphic shows the sequence view annotated by issues in geometry and electron density. Residues are color-coded according to the number of geometric quality criteria for which they contain at least one outlier: green = 0, yellow = 1, orange = 2 and red = 3 or more. A red dot above a residue indicates a poor fit to the electron density (RSRZ > 2). Stretches of 2 or more consecutive residues without any outlier are shown as a green connector. Residues present in the sample, but not in the model, are shown in grey.

- Molecule 1: Multifunctional 2-oxoglutarate metabolism enzyme

Chain A:

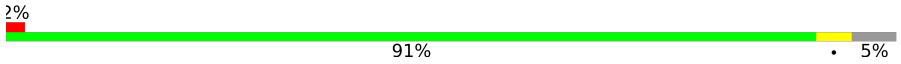

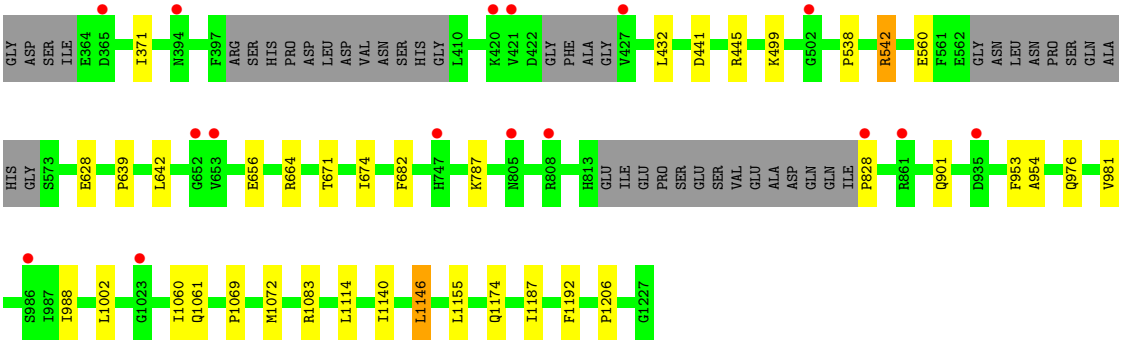

- Molecule 1: Multifunctional 2-oxoglutarate metabolism enzyme

Chain C:

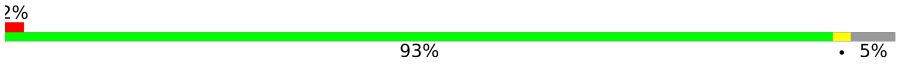

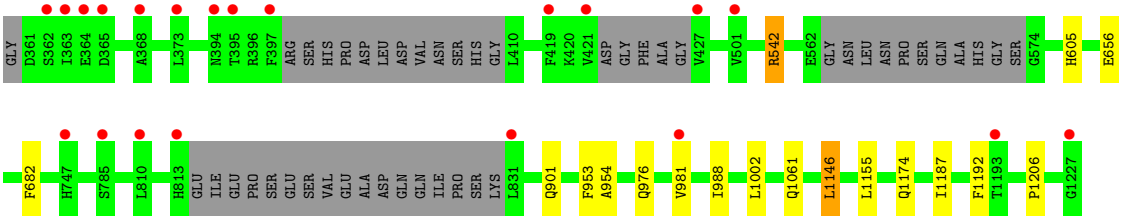

- Molecule 2: Glycogen accumulation regulator GarA

Chain B:

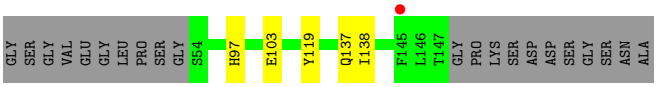

- Molecule 2: Glycogen accumulation regulator GarA

Chain D:

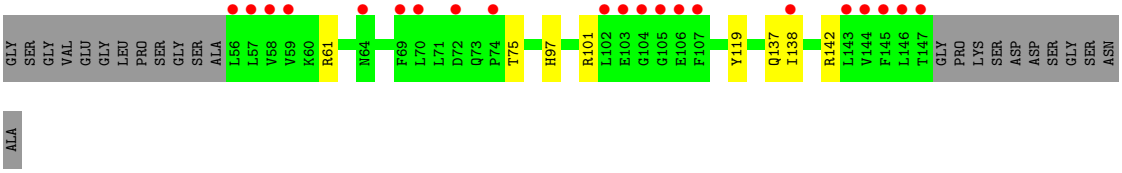
GLY
SER
GLY
VAL
GLU
GLY
LEU
PRO
SER
GLY
SER
ALA
L56
L57
V58
V59
K60
R61
N64
F69
L70
L71
D72
Q73
P74
T75
H97
R101
L102
E103
G104
G105
E106
F107
Y119
Q137
I138
R142
L143
V144
F145
L146
T147
GLY
PRO
LYS
SER
ASP
ASP
SER
GLY
SER
ASN

ALA

4 Data and refinement statistics (i)

Property	Value	Source
Space group	P 21 21 21	Depositor
Cell constants a, b, c, α, β, γ	95.75Å 143.15Å 167.11Å 90.00° 90.00° 90.00°	Depositor
Resolution (Å)	48.15 – 2.20 48.15 – 2.20	Depositor EDS
% Data completeness (in resolution range)	96.6 (48.15-2.20) 96.6 (48.15-2.20)	Depositor EDS
R_{merge}	0.09	Depositor
R_{sym}	(Not available)	Depositor
$< I/\sigma(I) >$ [1]	3.14 (at 2.20Å)	Xtriage
Refinement program	BUSTER 2.10.3	Depositor
R, R_{free}	0.195 , 0.219 0.198 , 0.222	Depositor DCC
R_{free} test set	5702 reflections (5.05%)	wwPDB-VP
Wilson B-factor (Å^2)	28.7	Xtriage
Anisotropy	0.146	Xtriage
Bulk solvent k_{sol}(e/Å^3), B_{sol}(Å^2)	0.33 , 41.8	EDS
L-test for twinning[2]	$< \|L\| > = 0.47$, $< L^2 > = 0.30$	Xtriage
Estimated twinning fraction	No twinning to report.	Xtriage
F_o,F_c correlation	0.93	EDS
Total number of atoms	14687	wwPDB-VP
Average B, all atoms (Å^2)	35.0	wwPDB-VP

Xtriage's analysis on translational NCS is as follows: *The largest off-origin peak in the Patterson function is 9.98% of the height of the origin peak. No significant pseudotranslation is detected.*

[1]Intensities estimated from amplitudes.

[2]Theoretical values of $< |L| >$, $< L^2 >$ for acentric reflections are 0.5, 0.333 respectively for untwinned datasets, and 0.375, 0.2 for perfectly twinned datasets.

5 Model quality (i)

5.1 Standard geometry (i)

Bond lengths and bond angles in the following residue types are not validated in this section: CA, TPP, MG

The Z score for a bond length (or angle) is the number of standard deviations the observed value is removed from the expected value. A bond length (or angle) with $|Z| > 5$ is considered an outlier worth inspection. RMSZ is the root-mean-square of all Z scores of the bond lengths (or angles).

Mol	Chain	Bond lengths		Bond angles	
		RMSZ	$\#\|Z\|>5$	RMSZ	$\#\|Z\|>5$
1	A	0.52	0/6554	0.62	0/8875
1	C	0.51	0/6473	0.62	0/8777
2	B	0.45	0/728	0.63	0/987
2	D	0.41	0/711	0.62	0/965
All	All	0.51	0/14466	0.62	0/19604

There are no bond length outliers.

There are no bond angle outliers.

There are no chirality outliers.

There are no planarity outliers.

5.2 Too-close contacts (i)

In the following table, the Non-H and H(model) columns list the number of non-hydrogen atoms and hydrogen atoms in the chain respectively. The H(added) column lists the number of hydrogen atoms added and optimized by MolProbity. The Clashes column lists the number of clashes within the asymmetric unit, whereas Symm-Clashes lists symmetry-related clashes.

Mol	Chain	Non-H	H(model)	H(added)	Clashes	Symm-Clashes
1	A	6419	0	6260	19	0
1	C	6343	0	6132	8	0
2	B	716	0	705	2	0
2	D	699	0	684	4	0
3	A	26	0	16	1	0
3	C	26	0	16	1	0
4	A	1	0	0	0	0
4	C	1	0	0	0	0
5	A	1	0	0	0	0

Continued on next page...

Continued from previous page...

Mol	Chain	Non-H	H(model)	H(added)	Clashes	Symm-Clashes
5	C	1	0	0	0	0
6	A	240	0	0	1	0
6	B	13	0	0	0	0
6	C	194	0	0	0	0
6	D	7	0	0	0	0
All	All	14687	0	13813	33	0

The all-atom clashscore is defined as the number of clashes found per 1000 atoms (including hydrogen atoms). The all-atom clashscore for this structure is 1.

All (33) close contacts within the same asymmetric unit are listed below, sorted by their clash magnitude.

Atom-1	Atom-2	Interatomic distance (Å)	Clash overlap (Å)
1:A:828:PRO:HB3	1:A:1060:ILE:HD11	1.59	0.83
1:A:441:ASP:HA	1:A:445:ARG:CD	2.23	0.68
1:A:441:ASP:HA	1:A:445:ARG:HD3	1.76	0.66
1:A:642:LEU:HD22	1:A:674:ILE:HB	1.81	0.63
2:D:61:ARG:HB2	2:D:142:ARG:HB2	1.86	0.56
1:A:656:GLU:HB3	1:A:954:ALA:HB2	1.88	0.55
1:A:1002:LEU:HB3	1:A:1061:GLN:HB2	1.91	0.53
1:A:828:PRO:CB	1:A:1060:ILE:HD11	2.35	0.53
1:A:542:ARG:HH11	1:A:542:ARG:HG3	1.75	0.52
1:C:656:GLU:HB3	1:C:954:ALA:HB2	1.90	0.52
1:C:1002:LEU:HB3	1:C:1061:GLN:HB2	1.94	0.48
1:A:441:ASP:HA	1:A:445:ARG:HD2	1.92	0.48
1:C:542:ARG:HH11	1:C:542:ARG:HG3	1.79	0.48
1:C:1146:LEU:HD22	1:C:1187:ILE:HD11	1.96	0.48
1:A:639:PRO:HB2	1:A:671:THR:HG23	1.96	0.47
1:A:981:VAL:HG22	1:A:988:ILE:HD11	1.97	0.46
1:A:628:GLU:HG2	1:A:664:ARG:O	2.15	0.46
1:C:981:VAL:HG22	1:C:988:ILE:HD11	1.97	0.45
1:A:1155:LEU:HD11	1:A:1192:PHE:CZ	2.52	0.45
1:C:1155:LEU:HD11	1:C:1192:PHE:CZ	2.53	0.44
1:A:1146:LEU:HD12	1:A:1187:ILE:HD11	2.00	0.43
1:C:1174:GLN:OE1	1:C:1206:PRO:HA	2.19	0.43
2:D:119:TYR:HB2	2:D:137:GLN:HB3	2.02	0.42
1:A:538:PRO:HD2	6:A:2198:HOH:O	2.20	0.42
1:A:1174:GLN:OE1	1:A:1206:PRO:HA	2.20	0.42
1:A:1114:LEU:HD21	1:A:1140:ILE:HD11	2.02	0.42
2:D:75:THR:HG22	2:D:101:ARG:HG2	2.01	0.41
1:A:1069:PRO:CB	1:A:1072:MET:HB3	2.51	0.41

Continued on next page...

Continued from previous page...

Atom-1	Atom-2	Interatomic distance (Å)	Clash overlap (Å)
2:D:97:HIS:CD2	2:D:138:ILE:HG23	2.55	0.41
3:A:2001:TPP:H6'	1:C:901:GLN:OE1	2.20	0.41
1:A:901:GLN:OE1	3:C:2001:TPP:H6'	2.21	0.40
2:B:97:HIS:CD2	2:B:138:ILE:HG23	2.57	0.40
2:B:119:TYR:HB2	2:B:137:GLN:HB3	2.02	0.40

There are no symmetry-related clashes.

5.3 Torsion angles (i)

5.3.1 Protein backbone (i)

In the following table, the Percentiles column shows the percent Ramachandran outliers of the chain as a percentile score with respect to all X-ray entries followed by that with respect to entries of similar resolution.

The Analysed column shows the number of residues for which the backbone conformation was analysed, and the total number of residues.

Mol	Chain	Analysed	Favoured	Allowed	Outliers	Percentiles	
1	A	816/868 (94%)	798 (98%)	18 (2%)	0	100	100
1	C	813/868 (94%)	795 (98%)	17 (2%)	1 (0%)	51	60
2	B	92/115 (80%)	88 (96%)	4 (4%)	0	100	100
2	D	90/115 (78%)	87 (97%)	3 (3%)	0	100	100
All	All	1811/1966 (92%)	1768 (98%)	42 (2%)	1 (0%)	51	60

All (1) Ramachandran outliers are listed below:

Mol	Chain	Res	Type
1	C	605	HIS

5.3.2 Protein sidechains (i)

In the following table, the Percentiles column shows the percent sidechain outliers of the chain as a percentile score with respect to all X-ray entries followed by that with respect to entries of similar resolution.

The Analysed column shows the number of residues for which the sidechain conformation was analysed, and the total number of residues.

Mol	Chain	Analysed	Rotameric	Outliers	Percentiles	
1	A	666/725 (92%)	655 (98%)	11 (2%)	60	74
1	C	647/725 (89%)	642 (99%)	5 (1%)	81	90
2	B	77/93 (83%)	76 (99%)	1 (1%)	69	81
2	D	75/93 (81%)	75 (100%)	0	100	100
All	All	1465/1636 (90%)	1448 (99%)	17 (1%)	71	83

All (17) residues with a non-rotameric sidechain are listed below:

Mol	Chain	Res	Type
1	A	371	ILE
1	A	432	LEU
1	A	499	LYS
1	A	542	ARG
1	A	560	GLU
1	A	682	PHE
1	A	787	LYS
1	A	953	PHE
1	A	976	GLN
1	A	1083	ARG
1	A	1146	LEU
2	B	103	GLU
1	C	542	ARG
1	C	682	PHE
1	C	953	PHE
1	C	976	GLN
1	C	1146	LEU

Sometimes sidechains can be flipped to improve hydrogen bonding and reduce clashes. There are no such sidechains identified.

5.3.3 RNA (i)

There are no RNA molecules in this entry.

5.4 Non-standard residues in protein, DNA, RNA chains (i)

There are no non-standard protein/DNA/RNA residues in this entry.

5.5 Carbohydrates (i)

There are no monosaccharides in this entry.

5.6 Ligand geometry (i)

Of 6 ligands modelled in this entry, 4 are monoatomic - leaving 2 for Mogul analysis.

In the following table, the Counts columns list the number of bonds (or angles) for which Mogul statistics could be retrieved, the number of bonds (or angles) that are observed in the model and the number of bonds (or angles) that are defined in the Chemical Component Dictionary. The Link column lists molecule types, if any, to which the group is linked. The Z score for a bond length (or angle) is the number of standard deviations the observed value is removed from the expected value. A bond length (or angle) with $|Z| > 2$ is considered an outlier worth inspection. RMSZ is the root-mean-square of all Z scores of the bond lengths (or angles).

Mol	Type	Chain	Res	Link	Bond lengths			Bond angles		
					Counts	RMSZ	$\#\|Z\| > 2$	Counts	RMSZ	$\#\|Z\| > 2$
3	TPP	A	2001	4	22,27,27	0.58	0	29,40,40	0.87	1 (3%)
3	TPP	C	2001	4	22,27,27	0.63	0	29,40,40	0.83	0

In the following table, the Chirals column lists the number of chiral outliers, the number of chiral centers analysed, the number of these observed in the model and the number defined in the Chemical Component Dictionary. Similar counts are reported in the Torsion and Rings columns. '-' means no outliers of that kind were identified.

Mol	Type	Chain	Res	Link	Chirals	Torsions	Rings
3	TPP	A	2001	4	-	2/16/17/17	0/2/2/2
3	TPP	C	2001	4	-	0/16/17/17	0/2/2/2

There are no bond length outliers.

All (1) bond angle outliers are listed below:

Mol	Chain	Res	Type	Atoms	Z	Observed(^{o})	Ideal(^{o})
3	A	2001	TPP	C5-C4-N3	2.01	111.60	107.57

There are no chirality outliers.

All (2) torsion outliers are listed below:

Mol	Chain	Res	Type	Atoms
3	A	2001	TPP	PA-O3A-PB-O1B
3	A	2001	TPP	C7-O7-PA-O1A

There are no ring outliers.

2 monomers are involved in 2 short contacts:

Mol	Chain	Res	Type	Clashes	Symm-Clashes
3	A	2001	TPP	1	0
3	C	2001	TPP	1	0

The following is a two-dimensional graphical depiction of Mogul quality analysis of bond lengths, bond angles, torsion angles, and ring geometry for all instances of the Ligand of Interest. In addition, ligands with molecular weight > 250 and outliers as shown on the validation Tables will also be included. For torsion angles, if less then 5% of the Mogul distribution of torsion angles is within 10 degrees of the torsion angle in question, then that torsion angle is considered an outlier. Any bond that is central to one or more torsion angles identified as an outlier by Mogul will be highlighted in the graph. For rings, the root-mean-square deviation (RMSD) between the ring in question and similar rings identified by Mogul is calculated over all ring torsion angles. If the average RMSD is greater than 60 degrees and the minimal RMSD between the ring in question and any Mogul-identified rings is also greater than 60 degrees, then that ring is considered an outlier. The outliers are highlighted in purple. The color gray indicates Mogul did not find sufficient equivalents in the CSD to analyse the geometry.

Ligand TPP A 2001

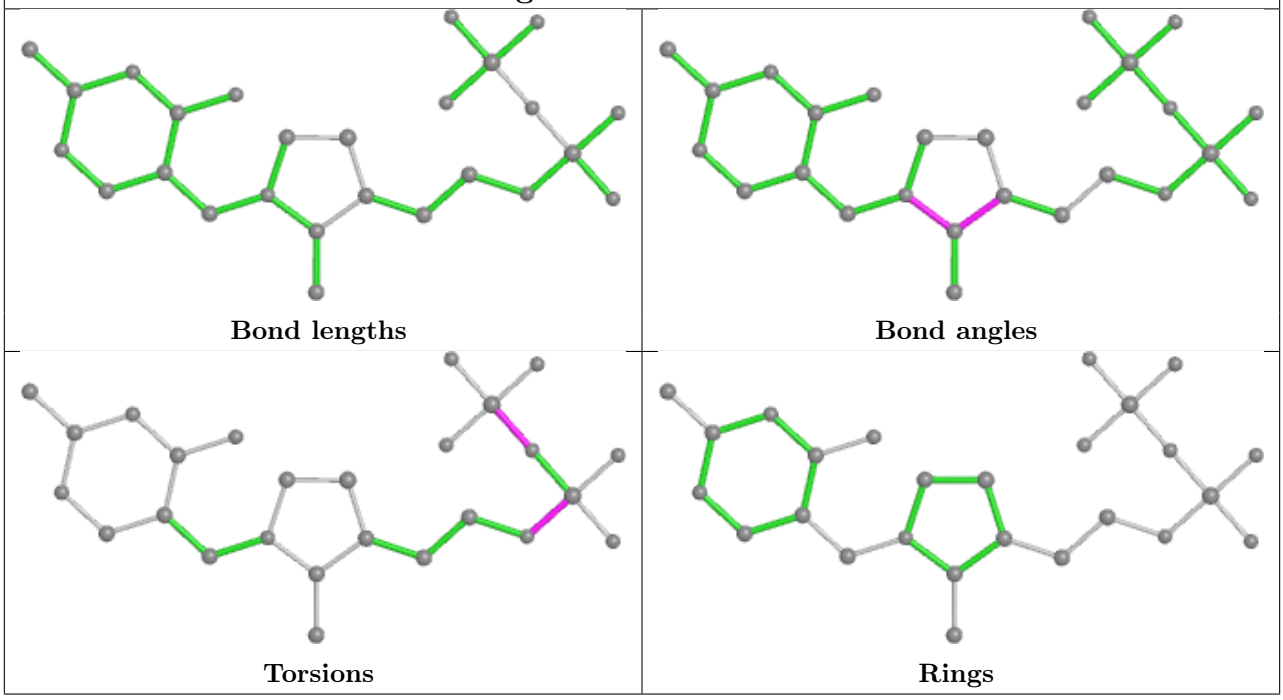

5.7 Other polymers (i)

There are no such residues in this entry.

5.8 Polymer linkage issues (i)

There are no chain breaks in this entry.

6 Fit of model and data (i)

6.1 Protein, DNA and RNA chains (i)

In the following table, the column labelled '#RSRZ> 2' contains the number (and percentage) of RSRZ outliers, followed by percent RSRZ outliers for the chain as percentile scores relative to all X-ray entries and entries of similar resolution. The OWAB column contains the minimum, median, 95th percentile and maximum values of the occupancy-weighted average B-factor per residue. The column labelled 'Q< 0.9' lists the number of (and percentage) of residues with an average occupancy less than 0.9.

Mol	Chain	Analysed	<RSRZ>	#RSRZ>2			OWAB(Å^2)	Q<0.9
1	A	824/868 (94%)	-0.26	16 (1%)	66	65	15, 29, 58, 91	0
1	C	822/868 (94%)	-0.19	21 (2%)	56	53	17, 31, 61, 89	0
2	B	94/115 (81%)	-0.33	1 (1%)	80	79	24, 36, 60, 70	0
2	D	92/115 (80%)	0.92	21 (22%)	0	0	36, 57, 83, 100	0
All	All	1832/1966 (93%)	-0.18	59 (3%)	47	45	15, 31, 63, 100	0

All (59) RSRZ outliers are listed below:

Mol	Chain	Res	Type	RSRZ
1	C	368	ALA	5.5
2	D	70	LEU	4.7
2	D	147	THR	4.6
1	C	427	VAL	4.6
2	D	105	GLY	4.4
2	D	146	LEU	4.3
2	D	56	LEU	4.2
2	D	104	GLY	4.1
1	C	501	VAL	4.1
1	C	831	LEU	4.1
1	A	394	ASN	3.9
1	C	364	GLU	3.8
1	A	828	PRO	3.7
1	A	427	VAL	3.7
2	D	143	LEU	3.6
1	A	365	ASP	3.4
2	D	138	ILE	3.3
1	C	397	PHE	3.3
1	A	421	VAL	3.2
1	C	813	HIS	3.2
1	A	653	VAL	3.2

Continued on next page...

Continued from previous page...

Mol	Chain	Res	Type	RSRZ
1	C	394	ASN	3.1
2	D	106	GLU	3.1
2	D	107	PHE	3.0
1	C	363	ILE	3.0
1	C	362	SER	3.0
2	D	102	LEU	3.0
2	D	57	LEU	2.9
1	A	805	ASN	2.9
1	C	365	ASP	2.9
1	C	1193	THR	2.8
2	B	145	PHE	2.8
1	C	981	VAL	2.6
2	D	103	GLU	2.6
1	C	785	SER	2.5
1	A	502	GLY	2.5
1	C	419	PHE	2.4
1	C	810	LEU	2.3
1	C	395	THR	2.3
2	D	64	ASN	2.3
1	A	986	SER	2.3
2	D	72	ASP	2.3
1	A	420	LYS	2.3
1	A	1023	GLY	2.3
1	A	808	ARG	2.3
1	C	1227	GLY	2.2
2	D	145	PHE	2.2
2	D	69	PHE	2.2
1	C	421	VAL	2.1
2	D	144	VAL	2.1
1	A	861	ARG	2.1
2	D	59	VAL	2.1
2	D	74	PRO	2.1
1	A	747	HIS	2.1
2	D	58	VAL	2.1
1	C	747	HIS	2.0
1	C	373	LEU	2.0
1	A	652	GLY	2.0
1	A	935	ASP	2.0

6.2 Non-standard residues in protein, DNA, RNA chains (i)

There are no non-standard protein/DNA/RNA residues in this entry.

6.3 Carbohydrates (i)

There are no monosaccharides in this entry.

6.4 Ligands (i)

In the following table, the Atoms column lists the number of modelled atoms in the group and the number defined in the chemical component dictionary. The B-factors column lists the minimum, median, 95th percentile and maximum values of B factors of atoms in the group. The column labelled 'Q< 0.9' lists the number of atoms with occupancy less than 0.9.

Mol	Type	Chain	Res	Atoms	RSCC	RSR	B-factors(Å^2)	Q<0.9
3	TPP	A	2001	26/26	0.97	0.15	17,22,27,27	0
3	TPP	C	2001	26/26	0.98	0.13	18,22,25,28	0
4	MG	C	2002	1/1	0.98	0.08	17,17,17,17	0
4	MG	A	2002	1/1	0.99	0.09	14,14,14,14	0
5	CA	A	2003	1/1	0.99	0.05	23,23,23,23	0
5	CA	C	2003	1/1	0.99	0.04	27,27,27,27	0

The following is a graphical depiction of the model fit to experimental electron density of all instances of the Ligand of Interest. In addition, ligands with molecular weight > 250 and outliers as shown on the geometry validation Tables will also be included. Each fit is shown from different orientation to approximate a three-dimensional view.

Electron density around TPP A 2001:

2mF$_o$-DF$_c$ (at 0.7 rmsd) in gray
mF$_o$-DF$_c$ (at 3 rmsd) in purple (negative) and green (positive)

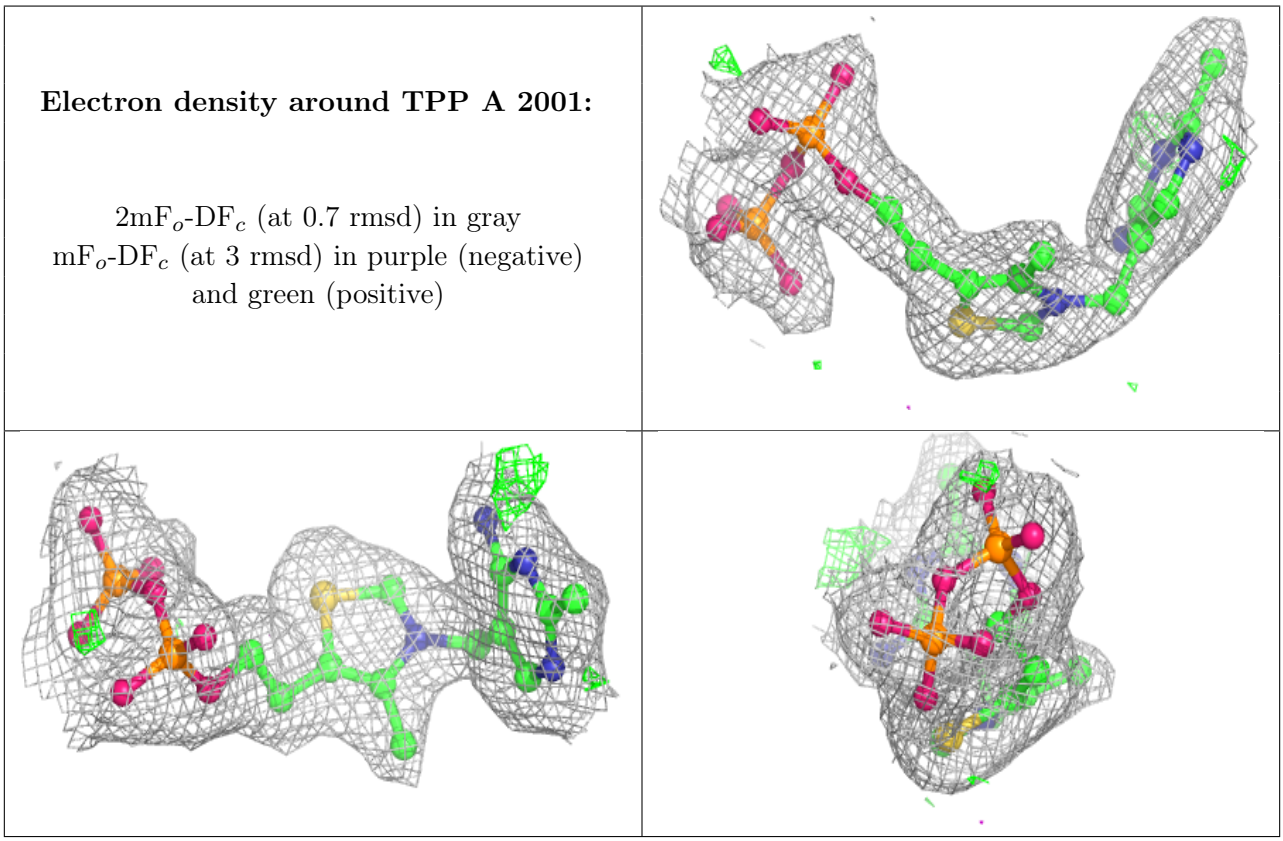

6.5 Other polymers (i)

There are no such residues in this entry.