Full wwPDB EM Validation Report (i)

Nov 20, 2022 – 10:21 am GMT

PDB ID	:	6HZM
EMDB ID	:	EMD-0190
Title	:	Cryo-EM structure of the ABCG2 E211Q mutant bound to ATP and Magnesium (alternative placement of Magnesium into the cryo-EM density)
Authors	:	Manolaridis, I.; Jackson, S.M.; Taylor, N.M.I.; Kowal, J.; Stahlberg, H.; Locher, K.P.
Deposited on	:	2018-10-23
Resolution	:	3.09 Å(reported)

This is a Full wwPDB EM Validation Report for a publicly released PDB entry.

We welcome your comments at *validation@mail.wwpdb.org*
A user guide is available at
https://www.wwpdb.org/validation/2017/EMValidationReportHelp
with specific help available everywhere you see the (i) symbol.

The types of validation reports are described at
http://www.wwpdb.org/validation/2017/FAQs#types.

The following versions of software and data (see references (1)) were used in the production of this report:

EMDB validation analysis	:	0.0.1.dev43
Mogul	:	1.8.4, CSD as541be (2020)
MolProbity	:	4.02b-467
buster-report	:	1.1.7 (2018)
Percentile statistics	:	20191225.v01 (using entries in the PDB archive December 25th 2019)
MapQ	:	1.9.9
Ideal geometry (proteins)	:	Engh & Huber (2001)
Ideal geometry (DNA, RNA)	:	Parkinson et al. (1996)
Validation Pipeline (wwPDB-VP)	:	2.31.2

1 Overall quality at a glance (i)

The following experimental techniques were used to determine the structure:
ELECTRON MICROSCOPY

The reported resolution of this entry is 3.09 Å.

Percentile scores (ranging between 0-100) for global validation metrics of the entry are shown in the following graphic. The table shows the number of entries on which the scores are based.

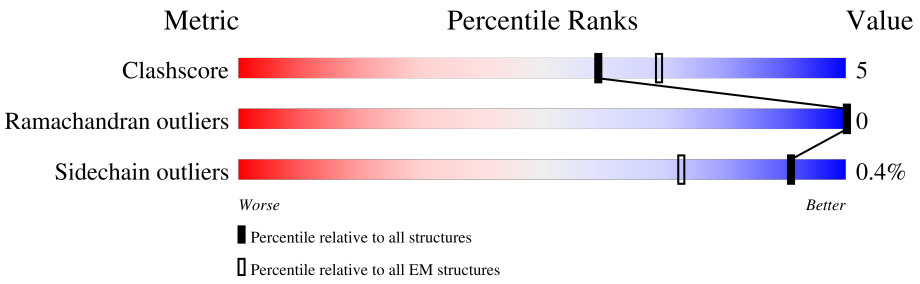

Metric	Whole archive (#Entries)	EM structures (#Entries)
Clashscore	158937	4297
Ramachandran outliers	154571	4023
Sidechain outliers	154315	3826

The table below summarises the geometric issues observed across the polymeric chains and their fit to the map. The red, orange, yellow and green segments of the bar indicate the fraction of residues that contain outliers for >=3, 2, 1 and 0 types of geometric quality criteria respectively. A grey segment represents the fraction of residues that are not modelled. The numeric value for each fraction is indicated below the corresponding segment, with a dot representing fractions <=5% The upper red bar (where present) indicates the fraction of residues that have poor fit to the EM map (all-atom inclusion < 40%). The numeric value is given above the bar.

Mol	Chain	Length	Quality of chain
1	A	655	12% 78% 11% 11%
1	B	655	11% 77% 12% 11%

2 Entry composition (i)

There are 4 unique types of molecules in this entry. The entry contains 9150 atoms, of which 0 are hydrogens and 0 are deuteriums.

In the tables below, the AltConf column contains the number of residues with at least one atom in alternate conformation and the Trace column contains the number of residues modelled with at most 2 atoms.

- Molecule 1 is a protein called ATP-binding cassette sub-family G member 2.

Mol	Chain	Residues	Atoms					AltConf	Trace
			Total	C	N	O	S		
1	A	584	4541	2945	751	816	29	0	0
1	B	584	4541	2945	751	816	29	0	0

There are 2 discrepancies between the modelled and reference sequences:

Chain	Residue	Modelled	Actual	Comment	Reference
A	211	GLN	GLU	engineered mutation	UNP Q9UNQ0
B	211	GLN	GLU	engineered mutation	UNP Q9UNQ0

- Molecule 2 is ADENOSINE-5'-TRIPHOSPHATE (three-letter code: ATP) (formula: $C_{10}H_{16}N_5O_{13}P_3$) (labeled as "Ligand of Interest" by depositor).

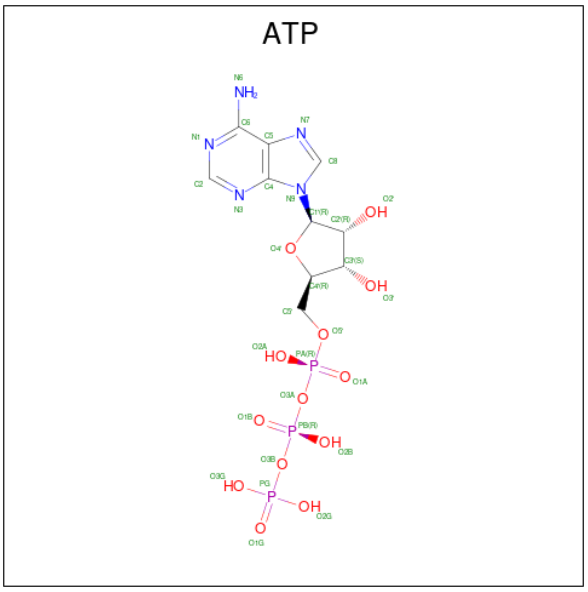

Mol	Chain	Residues	Atoms					AltConf
			Total	C	N	O	P	
2	A	1	31	10	5	13	3	0

Continued on next page...

Continued from previous page...

Mol	Chain	Residues	Atoms					AltConf
			Total	C	N	O	P	
2	B	1	31	10	5	13	3	0

- Molecule 3 is MAGNESIUM ION (three-letter code: MG) (formula: Mg) (labeled as "Ligand of Interest" by depositor).

Mol	Chain	Residues	Atoms		AltConf
			Total	Mg	
3	A	1	1	1	0
3	B	1	1	1	0

- Molecule 4 is water.

Mol	Chain	Residues	Atoms		AltConf
			Total	O	
4	A	2	2	2	0
4	B	2	2	2	0

3 Residue-property plots (i)

These plots are drawn for all protein, RNA, DNA and oligosaccharide chains in the entry. The first graphic for a chain summarises the proportions of the various outlier classes displayed in the second graphic. The second graphic shows the sequence view annotated by issues in geometry and atom inclusion in map density. Residues are color-coded according to the number of geometric quality criteria for which they contain at least one outlier: green = 0, yellow = 1, orange = 2 and red = 3 or more. A red diamond above a residue indicates a poor fit to the EM map for this residue (all-atom inclusion < 40%). Stretches of 2 or more consecutive residues without any outlier are shown as a green connector. Residues present in the sample, but not in the model, are shown in grey.

• Molecule 1: ATP-binding cassette sub-family G member 2

Chain A: 12% 78% 11% 11%

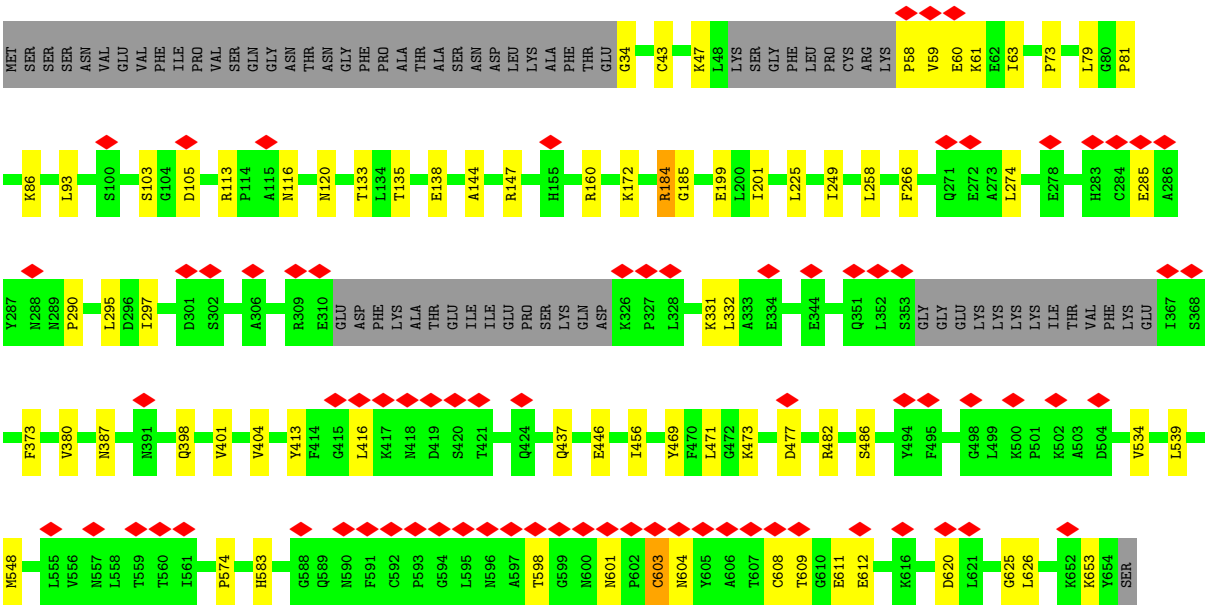

• Molecule 1: ATP-binding cassette sub-family G member 2

Chain B: 11% 77% 12% 11%

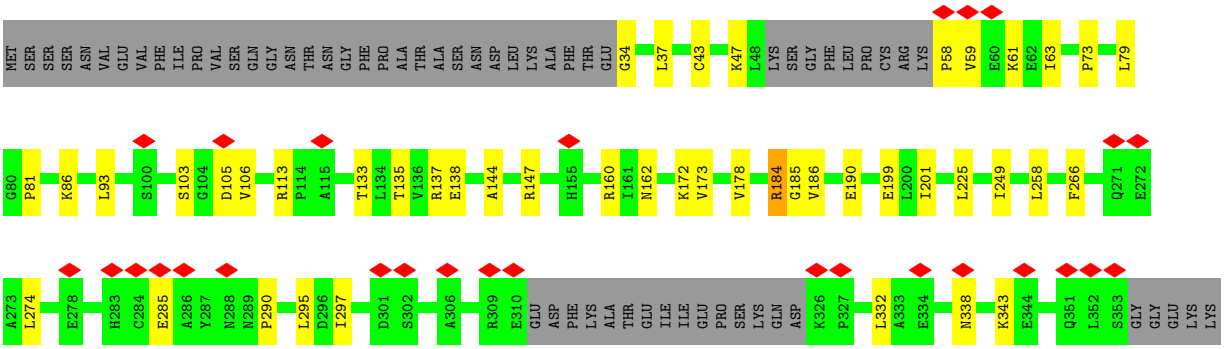

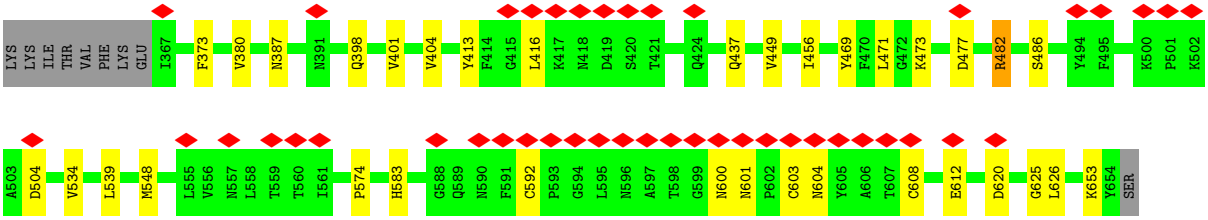
LYS
LYS
ILE
THR
VAL
PHE
LYS
GLU
I367
F373
V380
N387
N391
Q398
V401
V404
Y413
F414
G415
L416
K417
N418
D419
S420
T421
Q424
Q437
V449
I456
Y469
F470
L471
G472
K473
D477
R482
S486
Y494
F495
K500
P501
K502

A503
D504
V534
L539
M548
L555
V556
M557
L558
T559
T560
I561
P574
H583
G588
Q589
N590
F591
C592
P593
G594
L595
N596
A597
T598
G599
N600
N601
P602
C603
N604
Y605
A606
T607
C608
E612
D620
G625
L626
K653
Y654
SER

4 Experimental information (i)

Property	Value	Source
EM reconstruction method	SINGLE PARTICLE	Depositor
Imposed symmetry	POINT, C2	Depositor
Number of particles used	288447	Depositor
Resolution determination method	FSC 0.143 CUT-OFF	Depositor
CTF correction method	PHASE FLIPPING AND AMPLITUDE CORRECTION	Depositor
Microscope	FEI TITAN KRIOS	Depositor
Voltage (kV)	300	Depositor
Electron dose ($e^-/Å^2$)	2	Depositor
Minimum defocus (nm)	Not provided	
Maximum defocus (nm)	Not provided	
Magnification	165000	Depositor
Image detector	GATAN K2 SUMMIT (4k x 4k)	Depositor
Maximum map value	0.429	Depositor
Minimum map value	-0.273	Depositor
Average map value	0.001	Depositor
Map value standard deviation	0.011	Depositor
Recommended contour level	0.08	Depositor
Map size (Å)	207.36, 207.36, 207.36	wwPDB
Map dimensions	256, 256, 256	wwPDB
Map angles (°)	90.0, 90.0, 90.0	wwPDB
Pixel spacing (Å)	0.81, 0.81, 0.81	Depositor

5 Model quality (i)

5.1 Standard geometry (i)

Bond lengths and bond angles in the following residue types are not validated in this section: ATP, MG

The Z score for a bond length (or angle) is the number of standard deviations the observed value is removed from the expected value. A bond length (or angle) with $|Z| > 5$ is considered an outlier worth inspection. RMSZ is the root-mean-square of all Z scores of the bond lengths (or angles).

Mol	Chain	Bond lengths		Bond angles	
		RMSZ	$\#\|Z\|>5$	RMSZ	$\#\|Z\|>5$
1	A	0.41	0/4635	0.58	1/6272 (0.0%)
1	B	0.41	0/4635	0.57	0/6272
All	All	0.41	0/9270	0.57	1/12544 (0.0%)

Chiral center outliers are detected by calculating the chiral volume of a chiral center and verifying if the center is modelled as a planar moiety or with the opposite hand.A planarity outlier is detected by checking planarity of atoms in a peptide group, atoms in a mainchain group or atoms of a sidechain that are expected to be planar.

Mol	Chain	#Chirality outliers	#Planarity outliers
1	A	0	4
1	B	0	4
All	All	0	8

There are no bond length outliers.

All (1) bond angle outliers are listed below:

Mol	Chain	Res	Type	Atoms	Z	Observed(^{o})	Ideal(^{o})
1	A	603	CYS	CA-CB-SG	5.86	124.56	114.00

There are no chirality outliers.

All (8) planarity outliers are listed below:

Mol	Chain	Res	Type	Group
1	A	285	GLU	Peptide
1	A	601	ASN	Peptide
1	A	603	CYS	Peptide
1	A	604	ASN	Peptide
1	B	285	GLU	Peptide

Continued on next page...

Continued from previous page...

Mol	Chain	Res	Type	Group
1	B	601	ASN	Peptide
1	B	603	CYS	Peptide
1	B	604	ASN	Peptide

5.2 Too-close contacts (i)

In the following table, the Non-H and H(model) columns list the number of non-hydrogen atoms and hydrogen atoms in the chain respectively. The H(added) column lists the number of hydrogen atoms added and optimized by MolProbity. The Clashes column lists the number of clashes within the asymmetric unit, whereas Symm-Clashes lists symmetry-related clashes.

Mol	Chain	Non-H	H(model)	H(added)	Clashes	Symm-Clashes
1	A	4541	0	4633	43	0
1	B	4541	0	4633	48	0
2	A	31	0	12	3	0
2	B	31	0	12	4	0
3	A	1	0	0	0	0
3	B	1	0	0	0	0
4	A	2	0	0	0	0
4	B	2	0	0	0	0
All	All	9150	0	9290	88	0

The all-atom clashscore is defined as the number of clashes found per 1000 atoms (including hydrogen atoms). The all-atom clashscore for this structure is 5.

All (88) close contacts within the same asymmetric unit are listed below, sorted by their clash magnitude.

Atom-1	Atom-2	Interatomic distance (Å)	Clash overlap (Å)
2:A:1501:ATP:O1A	1:B:184:ARG:NH1	1.91	1.03
1:A:184:ARG:NH1	2:B:1501:ATP:O1A	1.92	1.01
1:A:534:VAL:HG21	1:B:534:VAL:HG21	1.80	0.63
1:A:446:GLU:HG3	1:A:534:VAL:HG11	1.82	0.62
1:B:477:ASP:OD1	1:B:482:ARG:NH1	2.33	0.62
1:A:477:ASP:OD1	1:A:482:ARG:NH1	2.34	0.60
1:B:43:CYS:HB2	1:B:103:SER:HB2	1.84	0.59
1:A:43:CYS:HB2	1:A:103:SER:HB2	1.84	0.59
1:A:225:LEU:HD22	1:A:249:ILE:HG23	1.86	0.57
1:B:225:LEU:HD22	1:B:249:ILE:HG23	1.86	0.57
1:B:144:ALA:HB2	1:B:201:ILE:HD12	1.87	0.56
1:A:160:ARG:NH2	1:A:201:ILE:O	2.37	0.56

Continued on next page...

Continued from previous page...

Atom-1	Atom-2	Interatomic distance (Å)	Clash overlap (Å)
1:B:258:LEU:HD12	1:B:266:PHE:HB3	1.88	0.56
1:B:592:CYS:SG	1:B:600:ASN:ND2	2.79	0.56
1:B:160:ARG:NH2	1:B:201:ILE:O	2.41	0.54
1:B:147:ARG:HH22	1:B:199:GLU:HG3	1.72	0.54
1:A:258:LEU:HD12	1:A:266:PHE:HB3	1.88	0.54
1:A:144:ALA:HB2	1:A:201:ILE:HD12	1.90	0.54
1:B:184:ARG:HG3	1:B:185:GLY:N	2.23	0.53
1:A:147:ARG:HH22	1:A:199:GLU:HG3	1.73	0.53
1:B:61:LYS:HE3	1:B:63:ILE:HD11	1.91	0.53
1:A:61:LYS:HE3	1:A:63:ILE:HD11	1.93	0.51
1:A:184:ARG:HG3	1:A:185:GLY:N	2.23	0.50
1:B:380:VAL:HG11	1:B:469:TYR:HA	1.95	0.49
1:A:93:LEU:O	1:A:113:ARG:NH1	2.47	0.48
1:A:413:TYR:HB3	1:A:416:LEU:HD21	1.95	0.48
1:B:37:LEU:HD21	1:B:93:LEU:HG	1.94	0.48
1:B:172:LYS:HG3	1:B:173:VAL:HG13	1.96	0.47
1:A:184:ARG:HG2	2:B:1501:ATP:N6	2.30	0.47
2:A:1501:ATP:N6	1:B:184:ARG:HG2	2.29	0.47
1:A:398:GLN:HB2	1:B:539:LEU:HD21	1.96	0.47
1:B:274:LEU:HD13	1:B:290:PRO:HB3	1.97	0.47
1:B:413:TYR:HB3	1:B:416:LEU:HD21	1.96	0.47
1:B:456:ILE:HG23	1:B:653:LYS:HB3	1.96	0.47
1:A:456:ILE:HG23	1:A:653:LYS:HB3	1.97	0.47
2:A:1501:ATP:O1A	1:B:184:ARG:CZ	2.60	0.47
1:A:135:THR:H	1:A:138:GLU:HB2	1.80	0.46
1:A:539:LEU:HD21	1:B:398:GLN:HB2	1.97	0.46
1:B:137:ARG:NH1	1:B:162:ASN:OD1	2.48	0.46
1:A:437:GLN:NE2	1:A:486:SER:OG	2.48	0.46
1:A:380:VAL:HG11	1:A:469:TYR:HA	1.97	0.46
1:A:548:MET:HB3	1:A:574:PRO:HD2	1.98	0.46
1:B:548:MET:HB3	1:B:574:PRO:HD2	1.97	0.46
1:B:135:THR:H	1:B:138:GLU:HB2	1.81	0.46
1:A:81:PRO:O	1:A:86:LYS:NZ	2.50	0.45
1:A:297:ILE:HG22	1:A:332:LEU:HD11	1.98	0.45
1:B:105:ASP:N	1:B:105:ASP:OD1	2.50	0.45
1:A:469:TYR:OH	1:A:473:LYS:NZ	2.51	0.44
1:B:297:ILE:HG22	1:B:332:LEU:HD11	1.99	0.44
1:A:47:LYS:HB3	1:A:58:PRO:HG2	2.00	0.44
1:A:58:PRO:HB2	1:A:59:VAL:H	1.66	0.44
1:A:401:VAL:HA	1:A:404:VAL:HG22	1.99	0.44
1:B:47:LYS:HB3	1:B:58:PRO:HG2	1.98	0.44

Continued on next page...

Continued from previous page...

Atom-1	Atom-2	Interatomic distance (Å)	Clash overlap (Å)
1:B:133:THR:OG1	1:B:387:ASN:ND2	2.50	0.44
1:B:373:PHE:HZ	1:B:471:LEU:HD12	1.83	0.44
1:A:608:CYS:N	1:A:612:GLU:OE2	2.51	0.43
1:B:608:CYS:N	1:B:612:GLU:OE2	2.48	0.43
1:A:47:LYS:HG2	1:A:60:GLU:HG2	2.00	0.43
1:A:274:LEU:HD13	1:A:290:PRO:HB3	1.99	0.43
1:A:609:THR:HG22	1:A:611:GLU:H	1.84	0.43
1:A:184:ARG:CZ	2:B:1501:ATP:O1A	2.61	0.43
1:A:331:LYS:HB2	1:A:331:LYS:HE3	1.87	0.43
1:B:81:PRO:O	1:B:86:LYS:NZ	2.52	0.43
1:B:79:LEU:HB3	1:B:295:LEU:HD11	2.01	0.42
1:A:79:LEU:HB3	1:A:295:LEU:HD11	2.01	0.42
1:A:133:THR:OG1	1:A:387:ASN:ND2	2.52	0.42
1:B:186:VAL:HG13	1:B:190:GLU:HB2	2.02	0.42
1:B:437:GLN:NE2	1:B:486:SER:OG	2.48	0.42
1:B:504:ASP:OD1	1:B:504:ASP:N	2.53	0.42
1:A:583:HIS:CD2	1:A:626:LEU:HB2	2.54	0.42
1:B:106:VAL:HB	1:B:113:ARG:HH21	1.85	0.42
1:B:178:VAL:HA	1:B:186:VAL:HB	2.02	0.42
1:B:583:HIS:CD2	1:B:626:LEU:HB2	2.54	0.41
1:B:58:PRO:HB2	1:B:59:VAL:H	1.67	0.41
1:A:620:ASP:HB3	1:A:625:GLY:HA3	2.03	0.41
1:A:105:ASP:N	1:A:105:ASP:OD1	2.51	0.41
1:B:620:ASP:HB3	1:B:625:GLY:HA3	2.02	0.41
1:A:116:ASN:O	1:A:120:ASN:ND2	2.54	0.41
1:B:34:GLY:HA3	1:B:73:PRO:HG3	2.03	0.41
1:A:172:LYS:NZ	2:B:1501:ATP:O3'	2.54	0.41
1:A:373:PHE:HZ	1:A:471:LEU:HD12	1.85	0.41
1:A:34:GLY:HA3	1:A:73:PRO:HG3	2.02	0.40
1:B:401:VAL:HA	1:B:404:VAL:HG22	2.04	0.40
1:B:449:VAL:HG11	1:B:534:VAL:HG13	2.02	0.40
1:B:592:CYS:HB2	1:B:608:CYS:HB3	1.97	0.40
1:B:338:ASN:O	1:B:343:LYS:NZ	2.54	0.40
1:B:469:TYR:OH	1:B:473:LYS:NZ	2.53	0.40
1:B:201:ILE:H	1:B:201:ILE:HG12	1.65	0.40

There are no symmetry-related clashes.

5.3 Torsion angles (i)

5.3.1 Protein backbone (i)

In the following table, the Percentiles column shows the percent Ramachandran outliers of the chain as a percentile score with respect to all PDB entries followed by that with respect to all EM entries.

The Analysed column shows the number of residues for which the backbone conformation was analysed, and the total number of residues.

Mol	Chain	Analysed	Favoured	Allowed	Outliers	Percentiles	
1	A	576/655 (88%)	551 (96%)	25 (4%)	0	100	100
1	B	576/655 (88%)	550 (96%)	26 (4%)	0	100	100
All	All	1152/1310 (88%)	1101 (96%)	51 (4%)	0	100	100

There are no Ramachandran outliers to report.

5.3.2 Protein sidechains (i)

In the following table, the Percentiles column shows the percent sidechain outliers of the chain as a percentile score with respect to all PDB entries followed by that with respect to all EM entries.

The Analysed column shows the number of residues for which the sidechain conformation was analysed, and the total number of residues.

Mol	Chain	Analysed	Rotameric	Outliers	Percentiles	
1	A	498/560 (89%)	496 (100%)	2 (0%)	91	96
1	B	498/560 (89%)	496 (100%)	2 (0%)	91	96
All	All	996/1120 (89%)	992 (100%)	4 (0%)	91	96

All (4) residues with a non-rotameric sidechain are listed below:

Mol	Chain	Res	Type
1	A	184	ARG
1	A	598	THR
1	B	184	ARG
1	B	482	ARG

Sometimes sidechains can be flipped to improve hydrogen bonding and reduce clashes. All (8) such sidechains are listed below:

Mol	Chain	Res	Type
1	A	387	ASN
1	A	531	GLN
1	A	590	ASN
1	B	387	ASN
1	B	437	GLN
1	B	531	GLN
1	B	583	HIS
1	B	590	ASN

5.3.3 RNA (i)

There are no RNA molecules in this entry.

5.4 Non-standard residues in protein, DNA, RNA chains (i)

There are no non-standard protein/DNA/RNA residues in this entry.

5.5 Carbohydrates (i)

There are no monosaccharides in this entry.

5.6 Ligand geometry (i)

Of 4 ligands modelled in this entry, 2 are monoatomic - leaving 2 for Mogul analysis.

In the following table, the Counts columns list the number of bonds (or angles) for which Mogul statistics could be retrieved, the number of bonds (or angles) that are observed in the model and the number of bonds (or angles) that are defined in the Chemical Component Dictionary. The Link column lists molecule types, if any, to which the group is linked. The Z score for a bond length (or angle) is the number of standard deviations the observed value is removed from the expected value. A bond length (or angle) with $|Z| > 2$ is considered an outlier worth inspection. RMSZ is the root-mean-square of all Z scores of the bond lengths (or angles).

Mol	Type	Chain	Res	Link	Bond lengths			Bond angles		
					Counts	RMSZ	$\#\|Z\| > 2$	Counts	RMSZ	$\#\|Z\| > 2$
2	ATP	B	1501	3	26,33,33	0.96	1 (3%)	31,52,52	1.35	5 (16%)
2	ATP	A	1501	3	26,33,33	0.95	1 (3%)	31,52,52	1.35	5 (16%)

In the following table, the Chirals column lists the number of chiral outliers, the number of chiral centers analysed, the number of these observed in the model and the number defined in the Chemical Component Dictionary. Similar counts are reported in the Torsion and Rings columns.

'-' means no outliers of that kind were identified.

Mol	Type	Chain	Res	Link	Chirals	Torsions	Rings
2	ATP	B	1501	3	-	1/18/38/38	0/3/3/3
2	ATP	A	1501	3	-	1/18/38/38	0/3/3/3

All (2) bond length outliers are listed below:

Mol	Chain	Res	Type	Atoms	Z	Observed(Å)	Ideal(Å)
2	B	1501	ATP	C5-C4	2.09	1.46	1.40
2	A	1501	ATP	C5-C4	2.08	1.46	1.40

All (10) bond angle outliers are listed below:

Mol	Chain	Res	Type	Atoms	Z	Observed(^{o})	Ideal(^{o})
2	A	1501	ATP	N3-C2-N1	-3.36	123.43	128.68
2	B	1501	ATP	N3-C2-N1	-3.33	123.47	128.68
2	B	1501	ATP	C4-C5-N7	-2.34	106.96	109.40
2	B	1501	ATP	C2'-C3'-C4'	2.32	107.15	102.64
2	A	1501	ATP	C2'-C3'-C4'	2.30	107.11	102.64
2	A	1501	ATP	C4-C5-N7	-2.29	107.01	109.40
2	B	1501	ATP	C3'-C2'-C1'	2.16	104.22	100.98
2	A	1501	ATP	C3'-C2'-C1'	2.15	104.22	100.98
2	A	1501	ATP	PB-O3B-PG	-2.06	125.75	132.83
2	B	1501	ATP	PB-O3B-PG	-2.03	125.85	132.83

There are no chirality outliers.

All (2) torsion outliers are listed below:

Mol	Chain	Res	Type	Atoms
2	A	1501	ATP	C5'-O5'-PA-O3A
2	B	1501	ATP	C5'-O5'-PA-O3A

There are no ring outliers.

2 monomers are involved in 7 short contacts:

Mol	Chain	Res	Type	Clashes	Symm-Clashes
2	B	1501	ATP	4	0
2	A	1501	ATP	3	0

The following is a two-dimensional graphical depiction of Mogul quality analysis of bond lengths, bond angles, torsion angles, and ring geometry for all instances of the Ligand of Interest. In addition, ligands with molecular weight > 250 and outliers as shown on the validation Tables will

also be included. For torsion angles, if less then 5% of the Mogul distribution of torsion angles is within 10 degrees of the torsion angle in question, then that torsion angle is considered an outlier. Any bond that is central to one or more torsion angles identified as an outlier by Mogul will be highlighted in the graph. For rings, the root-mean-square deviation (RMSD) between the ring in question and similar rings identified by Mogul is calculated over all ring torsion angles. If the average RMSD is greater than 60 degrees and the minimal RMSD between the ring in question and any Mogul-identified rings is also greater than 60 degrees, then that ring is considered an outlier. The outliers are highlighted in purple. The color gray indicates Mogul did not find sufficient equivalents in the CSD to analyse the geometry.

Ligand ATP B 1501

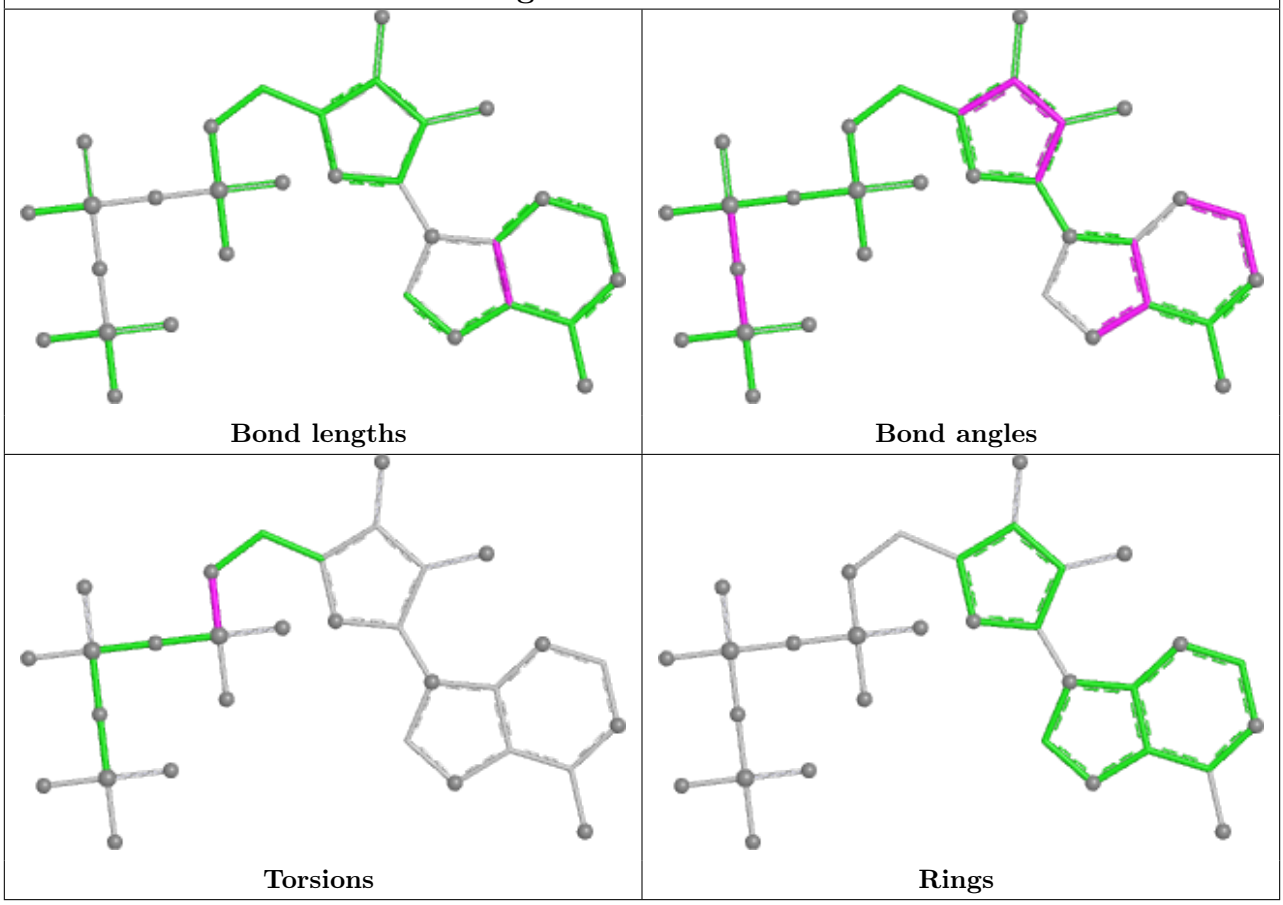

Ligand ATP A 1501

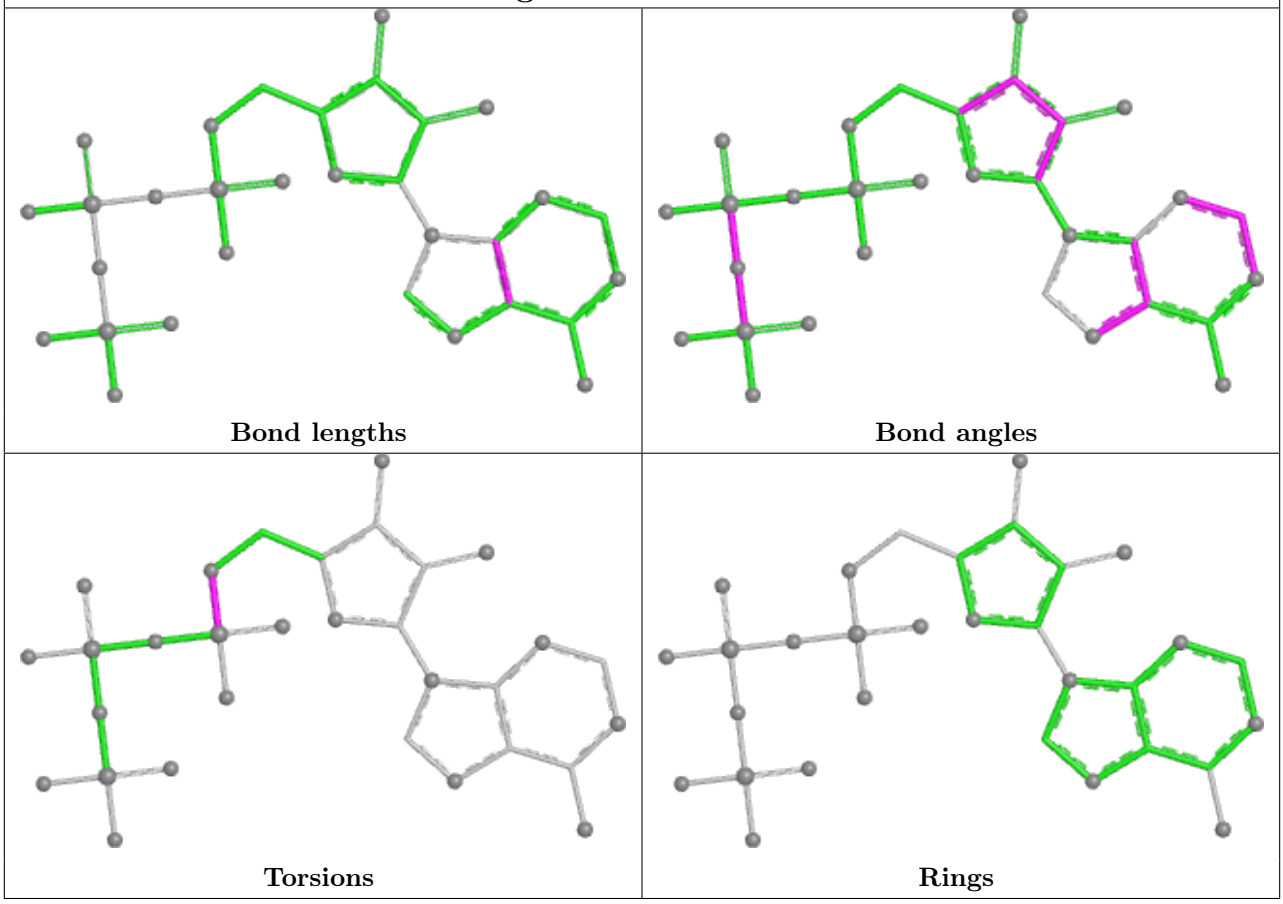

5.7 Other polymers (i)

There are no such residues in this entry.

5.8 Polymer linkage issues (i)

There are no chain breaks in this entry.

6 Map visualisation (i)

This section contains visualisations of the EMDB entry EMD-0190. These allow visual inspection of the internal detail of the map and identification of artifacts.

No raw map or half-maps were deposited for this entry and therefore no images, graphs, etc. pertaining to the raw map can be shown.

6.1 Orthogonal projections (i)

6.1.1 Primary map

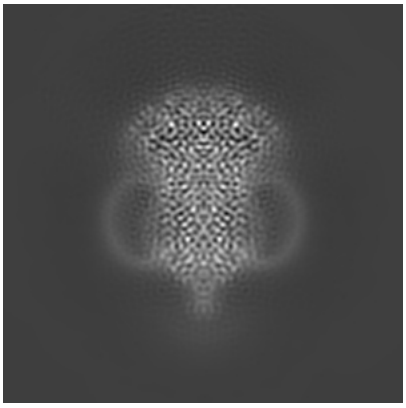

X

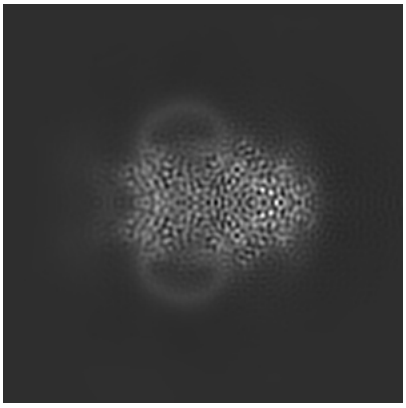

Y

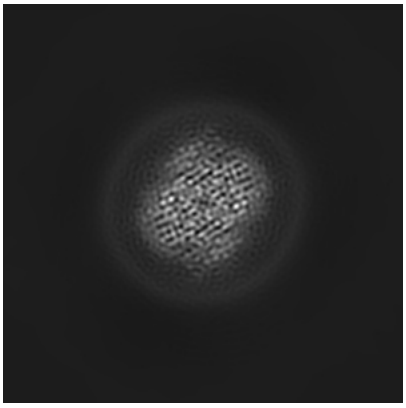

Z

The images above show the map projected in three orthogonal directions.

6.2 Central slices (i)

6.2.1 Primary map

X Index: 128

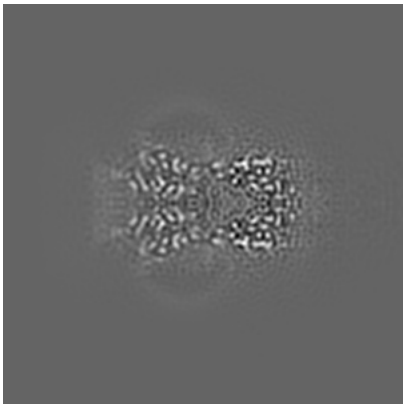

Y Index: 128

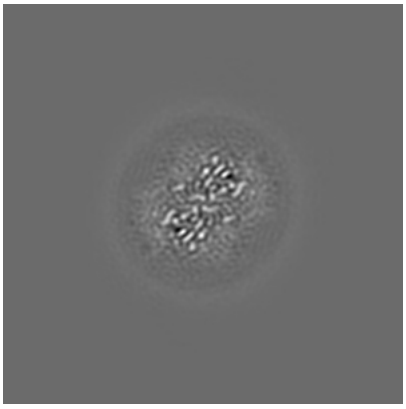

Z Index: 128

The images above show central slices of the map in three orthogonal directions.

6.3 Largest variance slices (i)

6.3.1 Primary map

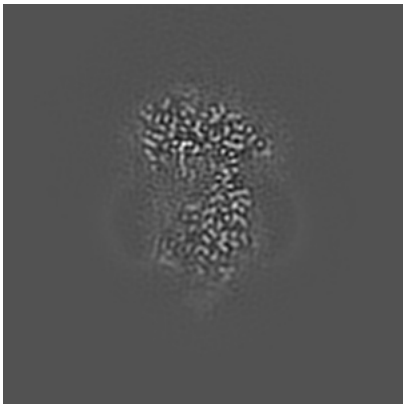

X Index: 136

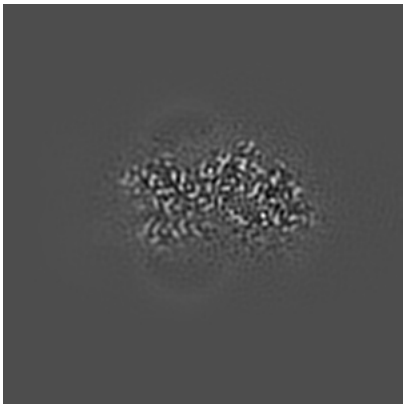

Y Index: 140

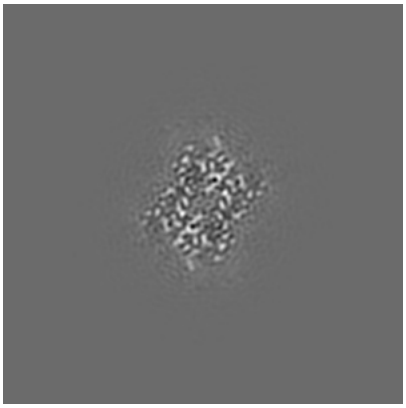

Z Index: 160

The images above show the largest variance slices of the map in three orthogonal directions.

6.4 Orthogonal surface views (i)

6.4.1 Primary map

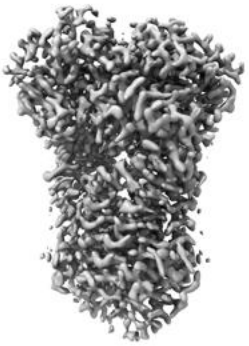

X

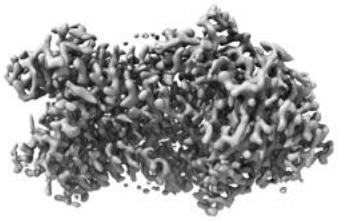

Y

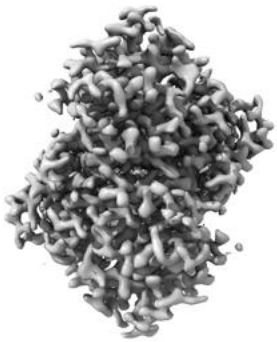

Z

The images above show the 3D surface view of the map at the recommended contour level 0.08. These images, in conjunction with the slice images, may facilitate assessment of whether an appropriate contour level has been provided.

6.5 Mask visualisation (i)

This section was not generated. No masks/segmentation were deposited.

7 Map analysis (i)

This section contains the results of statistical analysis of the map.

7.1 Map-value distribution (i)

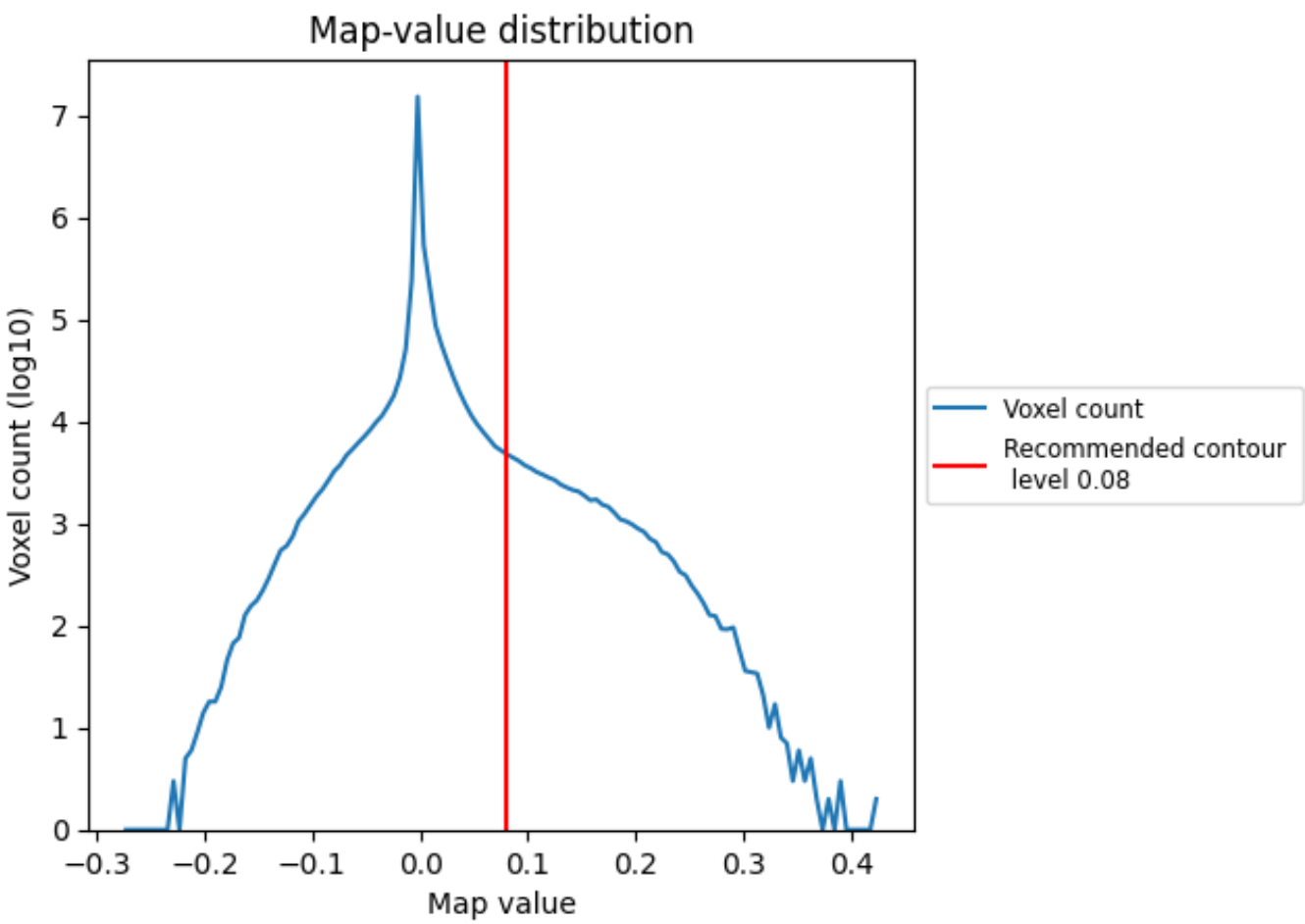

The map-value distribution is plotted in 128 intervals along the x-axis. The y-axis is logarithmic. A spike in this graph at zero usually indicates that the volume has been masked.

7.2 Volume estimate (i)

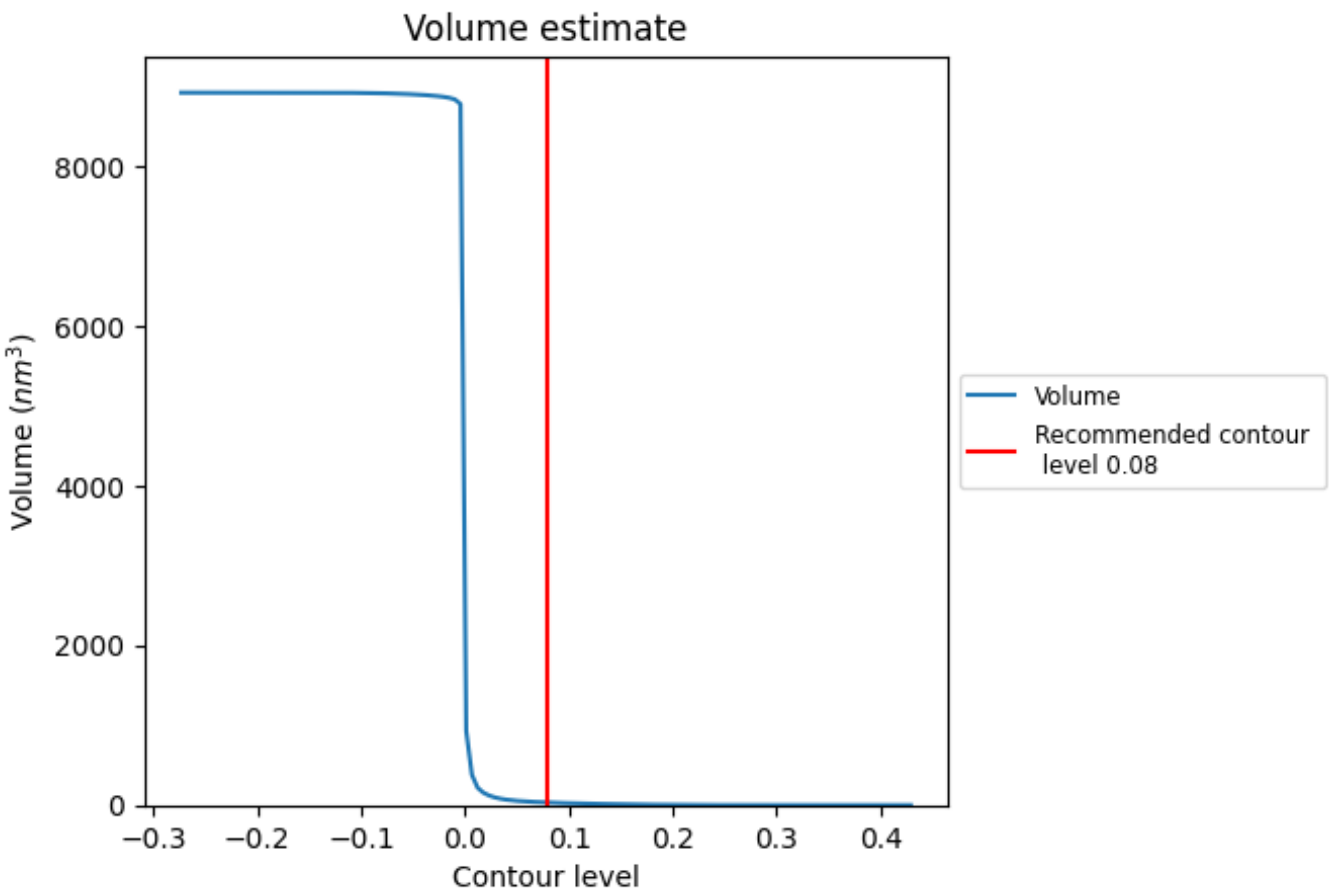

The volume at the recommended contour level is 33 nm^3; this corresponds to an approximate mass of 29 kDa.

The volume estimate graph shows how the enclosed volume varies with the contour level. The recommended contour level is shown as a vertical line and the intersection between the line and the curve gives the volume of the enclosed surface at the given level.

7.3 Rotationally averaged power spectrum (i)

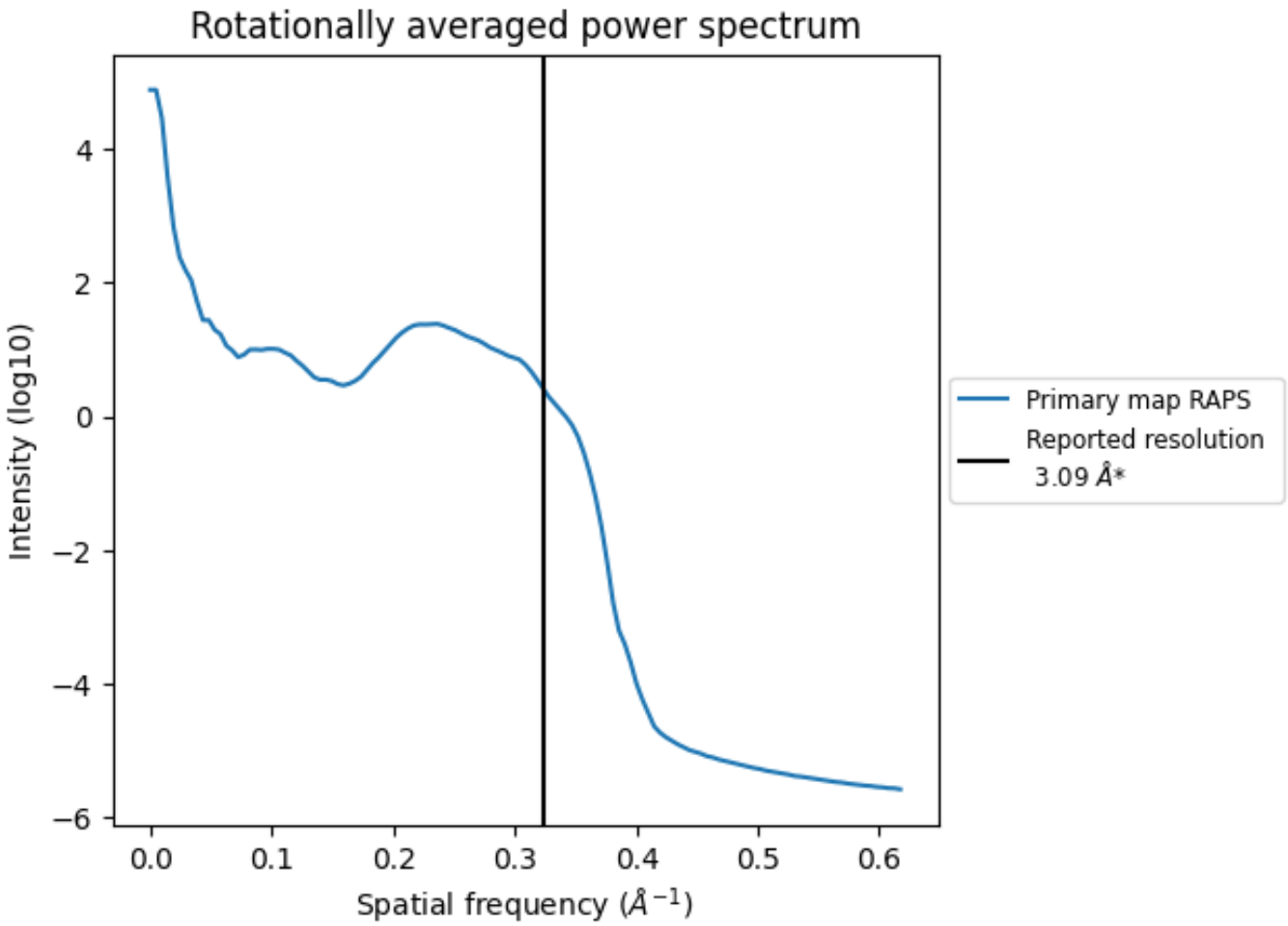

*Reported resolution corresponds to spatial frequency of 0.324 Å^{-1}

8 Fourier-Shell correlation (i)

Fourier-Shell Correlation (FSC) is the most commonly used method to estimate the resolution of single-particle and subtomogram-averaged maps. The shape of the curve depends on the imposed symmetry, mask and whether or not the two 3D reconstructions used were processed from a common reference. The reported resolution is shown as a black line. A curve is displayed for the half-bit criterion in addition to lines showing the 0.143 gold standard cut-off and 0.5 cut-off.

8.1 FSC (i)

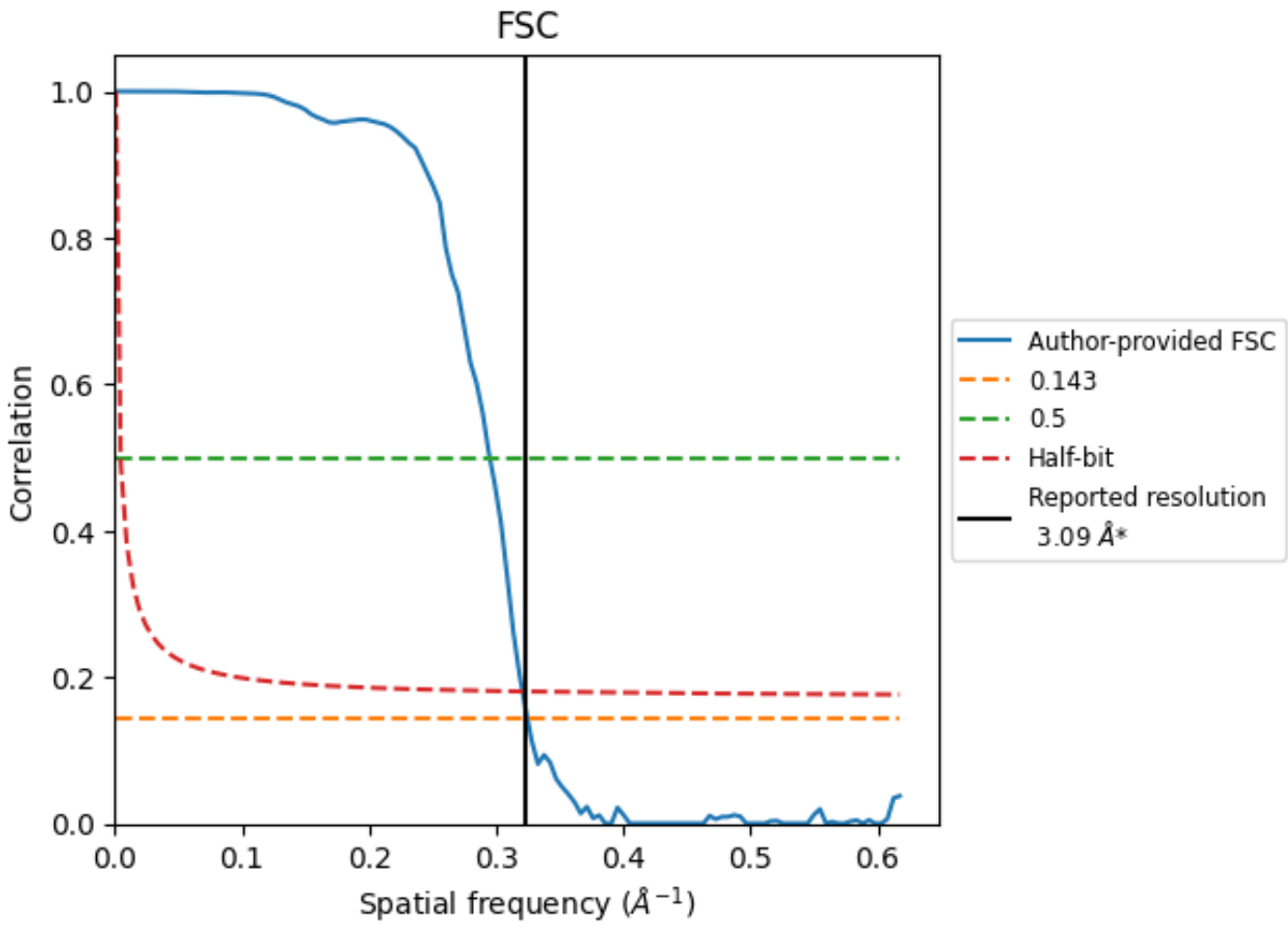

*Reported resolution corresponds to spatial frequency of 0.324 Å^{-1}

8.2 Resolution estimates (i)

Resolution estimate (Å)	Estimation criterion (FSC cut-off)		
	0.143	0.5	Half-bit
Reported by author	3.09	-	-
Author-provided FSC curve	3.08	3.39	3.12
Unmasked-calculated*	-	-	-

*Resolution estimate based on FSC curve calculated by comparison of deposited half-maps.

9 Map-model fit (i)

This section contains information regarding the fit between EMDB map EMD-0190 and PDB model 6HZM. Per-residue inclusion information can be found in section 3 on page 5.

9.1 Map-model overlay (i)

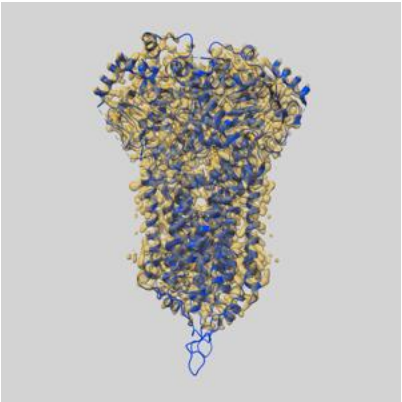

X

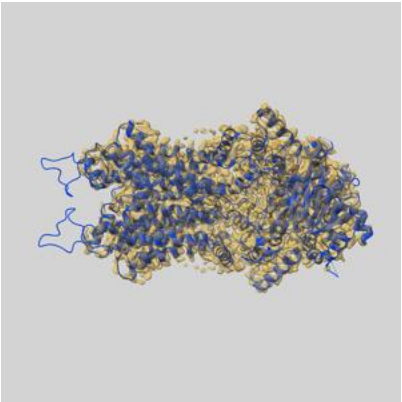

Y

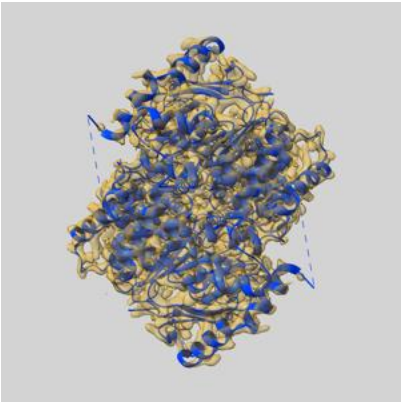

Z

The images above show the 3D surface view of the map at the recommended contour level 0.08 at 50% transparency in yellow overlaid with a ribbon representation of the model coloured in blue. These images allow for the visual assessment of the quality of fit between the atomic model and the map.

9.2 Q-score mapped to coordinate model (i)

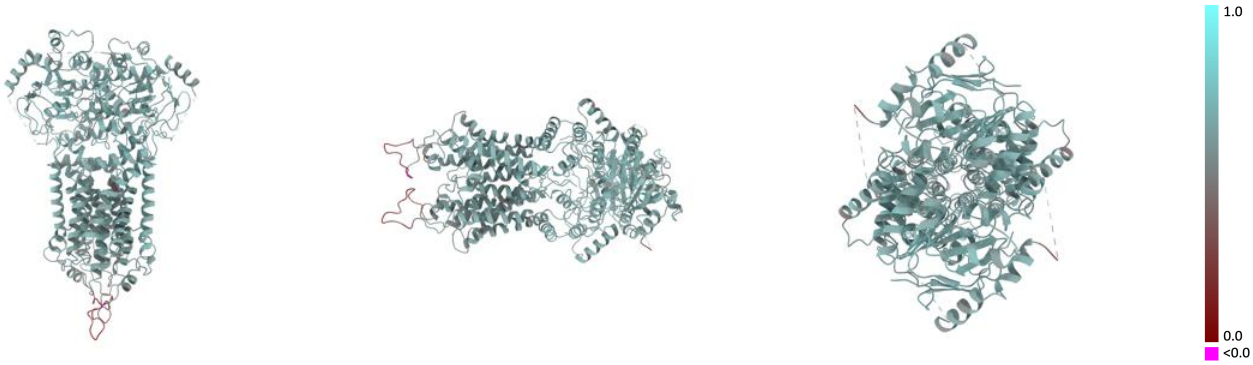

X Y Z

The images above show the model with each residue coloured according its Q-score. This shows their resolvability in the map with higher Q-score values reflecting better resolvability. Please note: Q-score is calculating the resolvability of atoms, and thus high values are only expected at resolutions at which atoms can be resolved. Low Q-score values may therefore be expected for many entries.

9.3 Atom inclusion mapped to coordinate model (i)

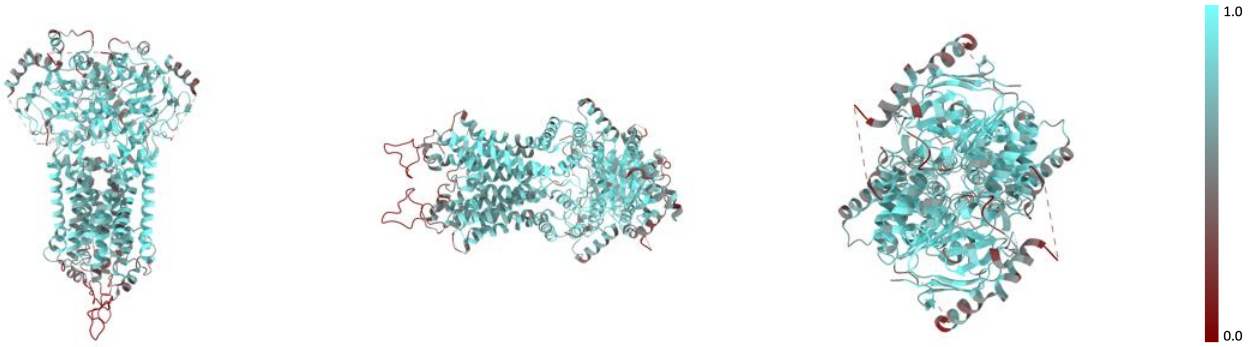

X Y Z

The images above show the model with each residue coloured according to its atom inclusion. This shows to what extent they are inside the map at the recommended contour level (0.08).

9.4 Atom inclusion (i)

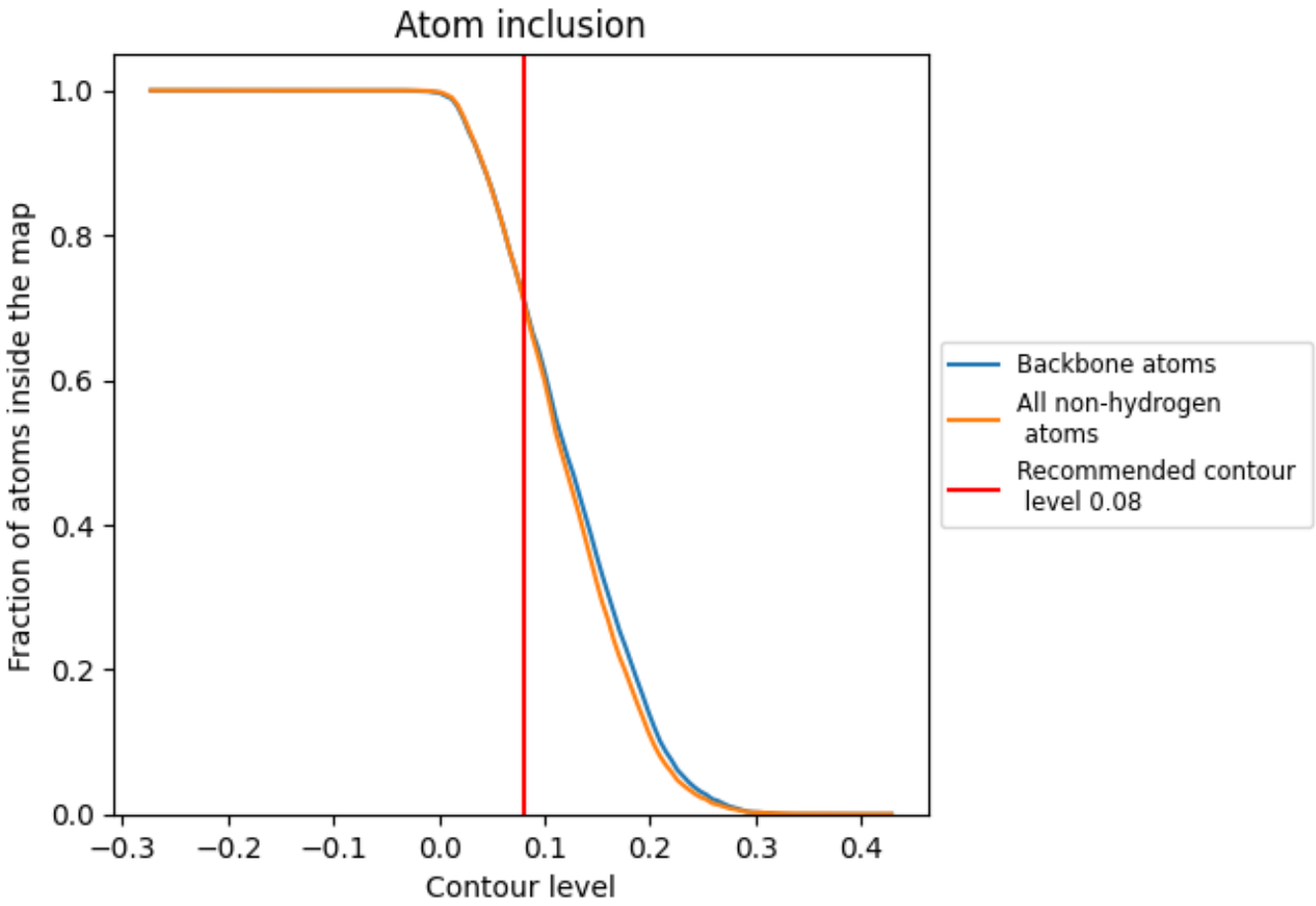

At the recommended contour level, 71% of all backbone atoms, 71% of all non-hydrogen atoms, are inside the map.

9.5 Map-model fit summary (i)

The table lists the average atom inclusion at the recommended contour level (0.08) and Q-score for the entire model and for each chain.

Chain	Atom inclusion	Q-score
All	0.7116	0.5960
A	0.7147	0.5970
B	0.7167	0.5950