



## Full wwPDB EM Validation Report ⓘ

Nov 7, 2022 – 12:54 PM JST

PDB ID : 5H37  
EMDB ID : EMD-9575  
Title : Cryo-EM structure of zika virus complexed with Fab C10 at pH 8.0  
Authors : Zhang, S.; Kostyuchenko, V.; Ng, T.-S.; Lim, X.-N.; Ooi, J.S.G.; Lambert, S.;  
Tan, T.Y.; Widman, D.; Shi, J.; Baric, R.S.; Lok, S.-M.  
Deposited on : 2016-10-20  
Resolution : 4.00 Å(reported)

This is a Full wwPDB EM Validation Report for a publicly released PDB entry.

We welcome your comments at [validation@mail.wwpdb.org](mailto:validation@mail.wwpdb.org)

A user guide is available at

<https://www.wwpdb.org/validation/2017/EMValidationReportHelp>

with specific help available everywhere you see the ⓘ symbol.

The types of validation reports are described at

<http://www.wwpdb.org/validation/2017/FAQs#types>.

---

The following versions of software and data (see [references ⓘ](#)) were used in the production of this report:

EMDB validation analysis : 0.0.1.dev43  
Mogul : 1.8.5 (274361), CSD as541be (2020)  
MolProbity : 4.02b-467  
Percentile statistics : 20191225.v01 (using entries in the PDB archive December 25th 2019)  
MapQ : 1.9.9  
Ideal geometry (proteins) : Engh & Huber (2001)  
Ideal geometry (DNA, RNA) : Parkinson et al. (1996)  
Validation Pipeline (wwPDB-VP) : 2.31.2

# 1 Overall quality at a glance

The following experimental techniques were used to determine the structure:

*ELECTRON MICROSCOPY*

The reported resolution of this entry is 4.00 Å.

Percentile scores (ranging between 0-100) for global validation metrics of the entry are shown in the following graphic. The table shows the number of entries on which the scores are based.

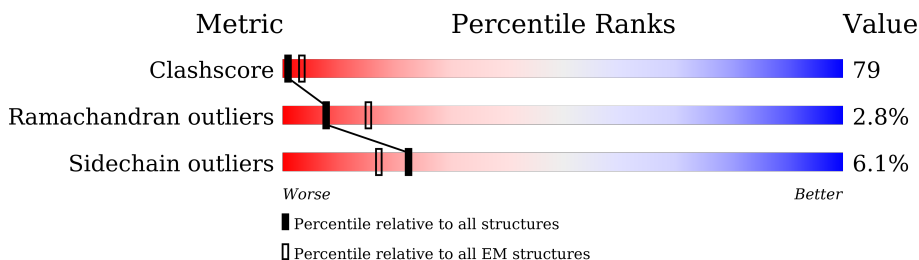



Metric	Whole archive (#Entries)	EM structures (#Entries)
Clashscore	158937	4297
Ramachandran outliers	154571	4023
Sidechain outliers	154315	3826

The table below summarises the geometric issues observed across the polymeric chains and their fit to the map. The red, orange, yellow and green segments of the bar indicate the fraction of residues that contain outliers for  $\geq 3$ , 2, 1 and 0 types of geometric quality criteria respectively. A grey segment represents the fraction of residues that are not modelled. The numeric value for each fraction is indicated below the corresponding segment, with a dot representing fractions  $\leq 5\%$ . The upper red bar (where present) indicates the fraction of residues that have poor fit to the EM map (all-atom inclusion  $< 40\%$ ). The numeric value is given above the bar.

Mol	Chain	Length	Quality of chain
1	A	504	
1	B	504	
1	C	504	
2	D	75	
2	E	75	
2	F	75	
3	G	127	
3	I	127	

*Continued on next page...*

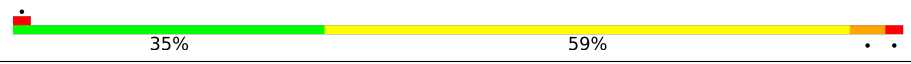
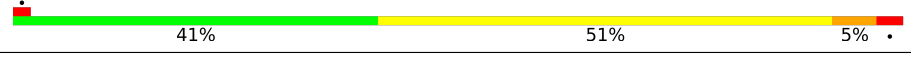
*Continued from previous page...*

Mol	Chain	Length	Quality of chain
3	K	127	
4	H	109	
4	L	109	
4	M	109	

## 2 Entry composition [i](#)

There are 5 unique types of molecules in this entry. The entry contains 18517 atoms, of which 0 are hydrogens and 0 are deuteriums.

In the tables below, the AltConf column contains the number of residues with at least one atom in alternate conformation and the Trace column contains the number of residues modelled with at most 2 atoms.

- Molecule 1 is a protein called structural protein E.

Mol	Chain	Residues	Atoms					AltConf	Trace
			Total	C	N	O	S		
1	A	504	Total	C	N	O	S	0	0
			3798	2395	660	712	31		
1	C	494	Total	C	N	O	S	0	0
			3731	2350	647	704	30		
1	B	494	Total	C	N	O	S	0	0
			3732	2350	647	705	30		

- Molecule 2 is a protein called strutral protein M.

Mol	Chain	Residues	Atoms					AltConf	Trace
			Total	C	N	O	S		
2	D	75	Total	C	N	O	S	0	0
			600	391	105	103	1		
2	E	75	Total	C	N	O	S	0	0
			600	391	105	103	1		
2	F	75	Total	C	N	O	S	0	0
			600	391	105	103	1		

- Molecule 3 is a protein called C10 IgG heavy chain variable region.

Mol	Chain	Residues	Atoms					AltConf	Trace
			Total	C	N	O	S		
3	G	127	Total	C	N	O	S	0	0
			1021	650	169	197	5		
3	K	127	Total	C	N	O	S	0	0
			1021	650	169	197	5		
3	I	127	Total	C	N	O	S	0	0
			1021	650	169	197	5		

- Molecule 4 is a protein called C10 IgG light chain variable region.

Mol	Chain	Residues	Atoms					AltConf	Trace
			Total	C	N	O	S		
4	H	109	Total	C	N	O	S	0	0
			793	491	135	164	3		

*Continued on next page...*

Continued from previous page...

Mol	Chain	Residues	Atoms					AltConf	Trace
			Total	C	N	O	S		
4	L	109	Total 793	C 491	N 135	O 164	S 3	0	0
4	M	109	Total 793	C 491	N 135	O 164	S 3	0	0

- Molecule 5 is 2-acetamido-2-deoxy-beta-D-glucopyranose (three-letter code: NAG) (formula:  $C_8H_{15}NO_6$ ).

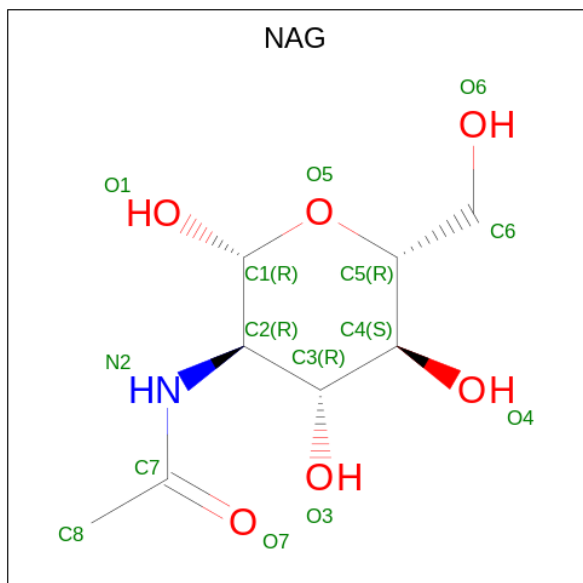

Mol	Chain	Residues	Atoms				AltConf
			Total	C	N	O	
5	A	1	Total 14	C 8	N 1	O 5	0

### 3 Residue-property plots

These plots are drawn for all protein, RNA, DNA and oligosaccharide chains in the entry. The first graphic for a chain summarises the proportions of the various outlier classes displayed in the second graphic. The second graphic shows the sequence view annotated by issues in geometry and atom inclusion in map density. Residues are color-coded according to the number of geometric quality criteria for which they contain at least one outlier: green = 0, yellow = 1, orange = 2 and red = 3 or more. A red diamond above a residue indicates a poor fit to the EM map for this residue (all-atom inclusion < 40%). Stretches of 2 or more consecutive residues without any outlier are shown as a green connector. Residues present in the sample, but not in the model, are shown in grey.

- Molecule 1: structural protein E

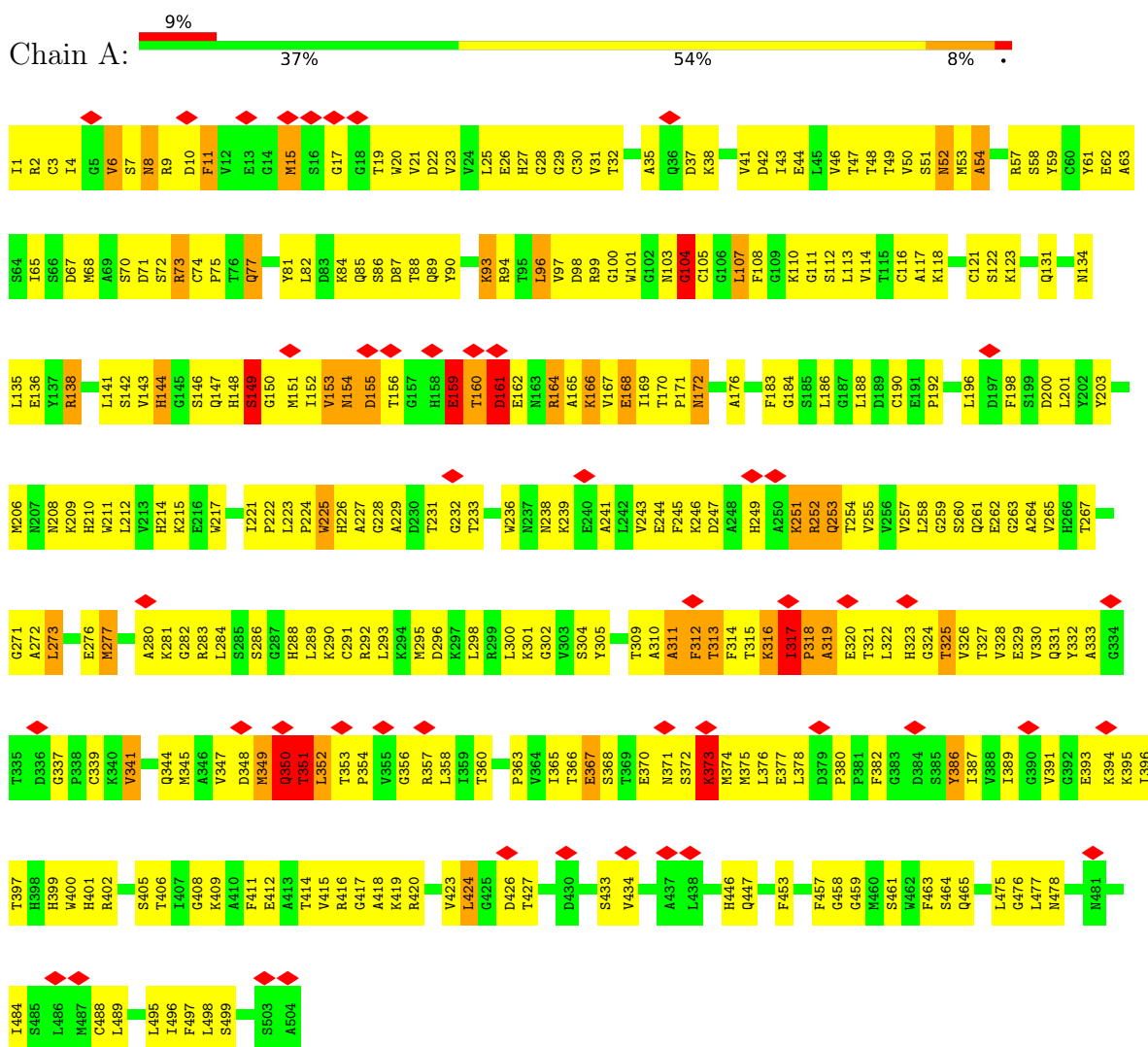

- Molecule 1: structural protein E



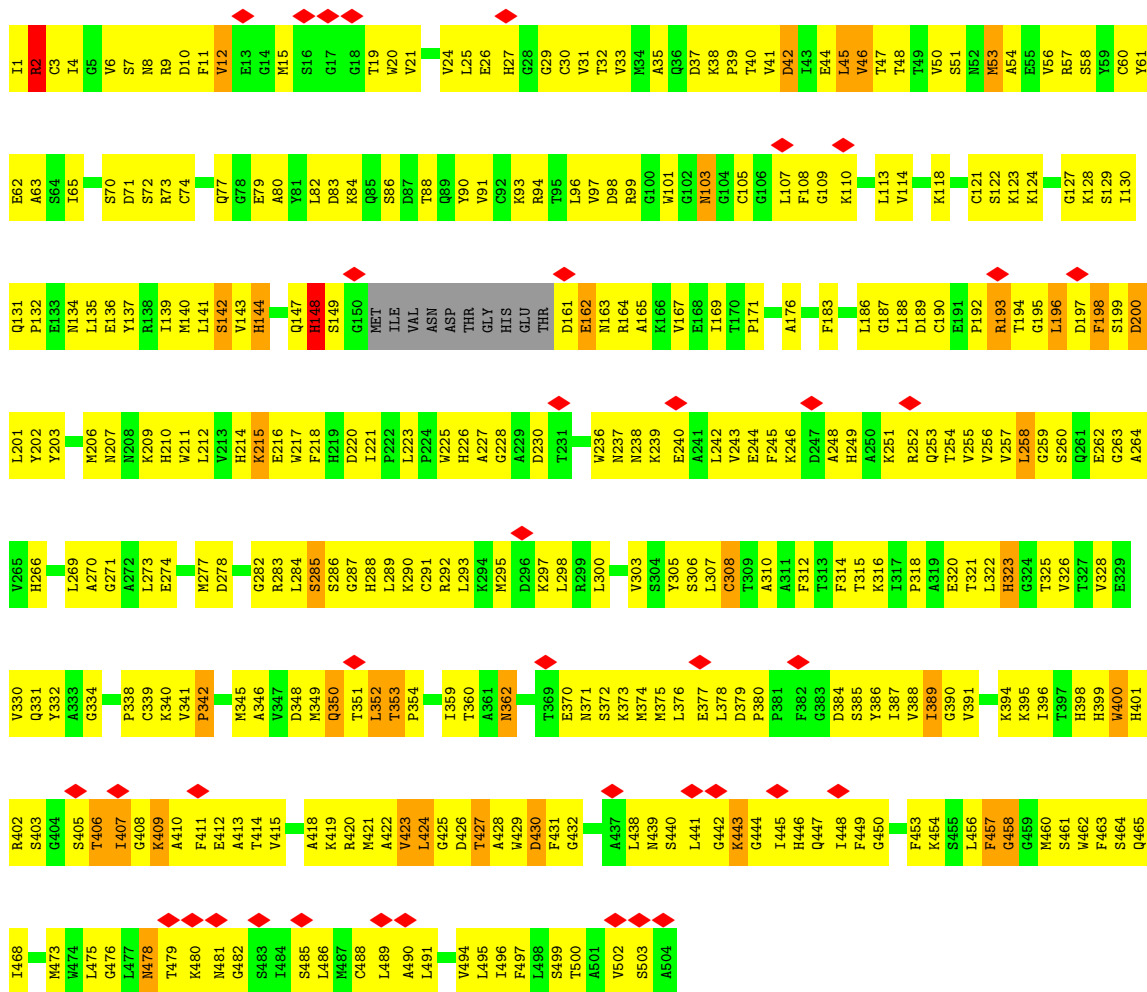

• Molecule 1: structural protein E

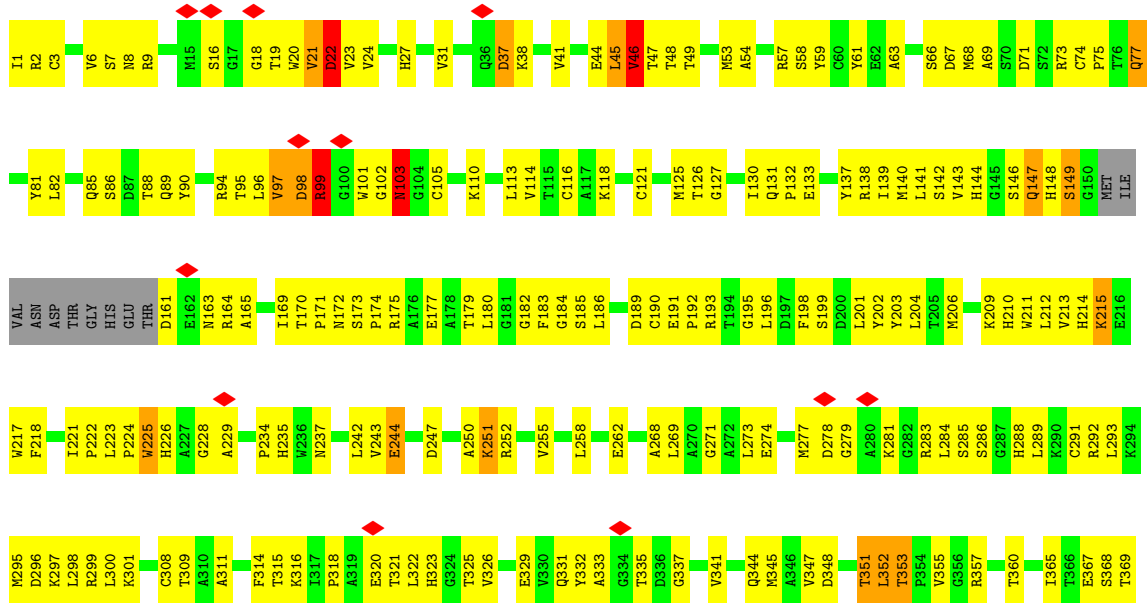
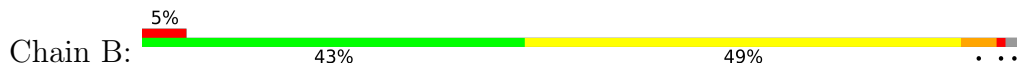

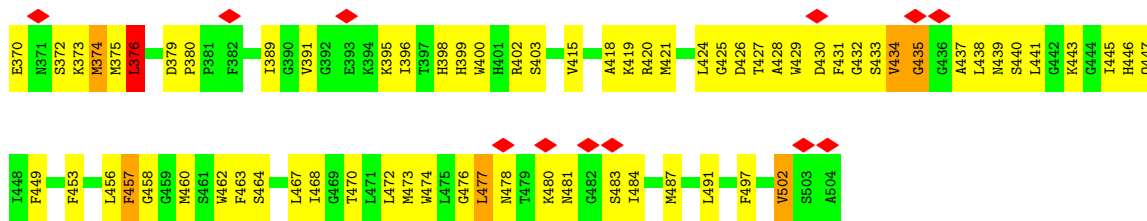

• Molecule 2: structural protein M

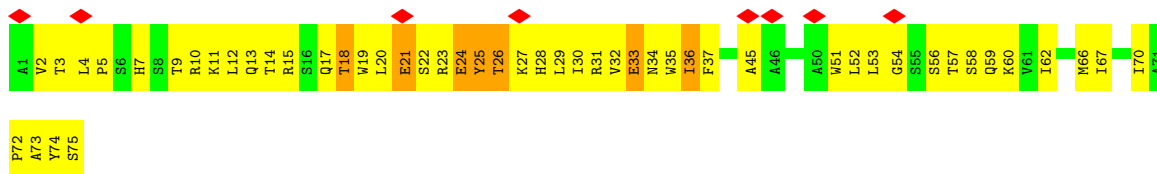

• Molecule 2: structural protein M

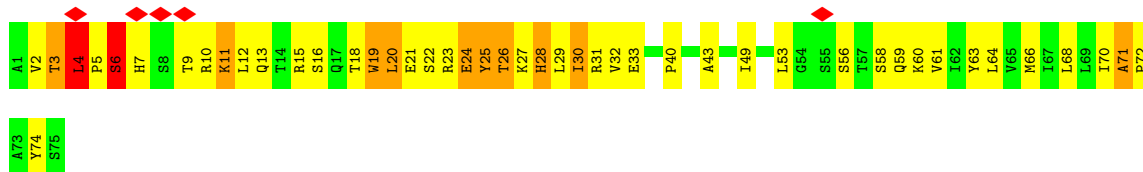

• Molecule 2: structural protein M

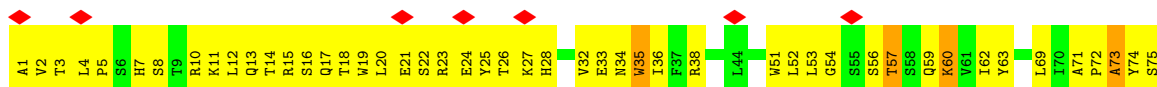

• Molecule 3: C10 IgG heavy chain variable region

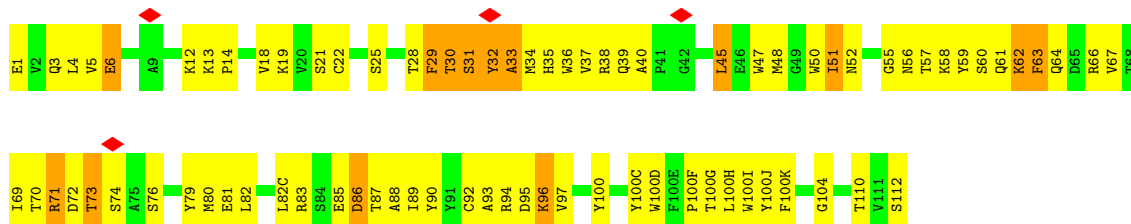
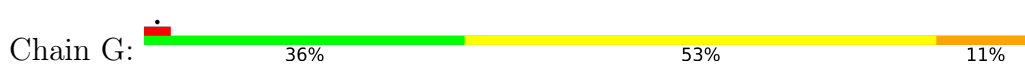

• Molecule 3: C10 IgG heavy chain variable region





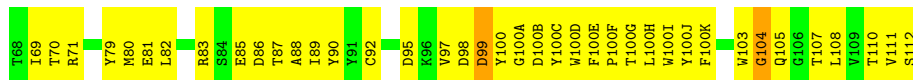

• Molecule 3: C10 IgG heavy chain variable region

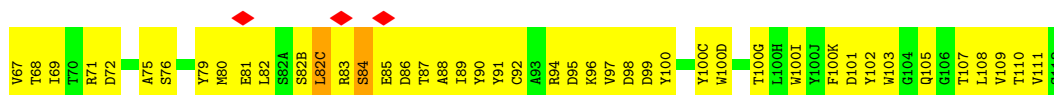
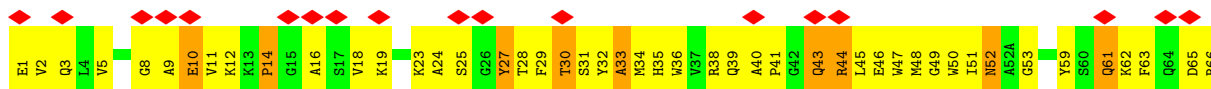

• Molecule 4: C10 IgG light chain variable region

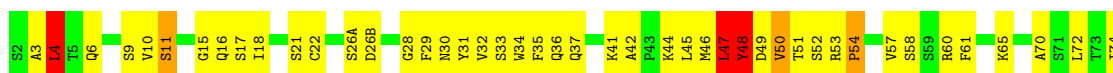

• Molecule 4: C10 IgG light chain variable region

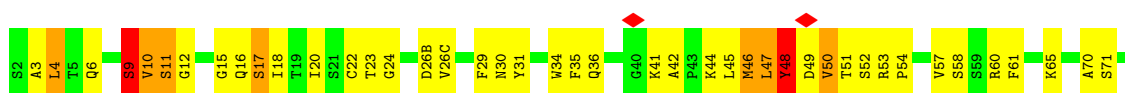

• Molecule 4: C10 IgG light chain variable region

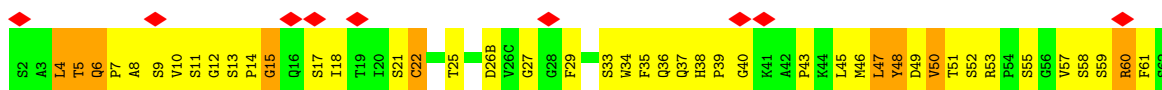

## 4 Experimental information

Property	Value	Source
EM reconstruction method	SINGLE PARTICLE	Depositor
Imposed symmetry	POINT, Not provided	
Number of particles used	49100	Depositor
Resolution determination method	FSC 0.143 CUT-OFF	Depositor
CTF correction method	PHASE FLIPPING AND AMPLITUDE CORRECTION	Depositor
Microscope	FEI TITAN KRIOS	Depositor
Voltage (kV)	300	Depositor
Electron dose ( $e^-/\text{\AA}^2$ )	38	Depositor
Minimum defocus (nm)	Not provided	
Maximum defocus (nm)	Not provided	
Magnification	Not provided	
Image detector	FEI FALCON II (4k x 4k)	Depositor
Maximum map value	14.144	Depositor
Minimum map value	-7.821	Depositor
Average map value	-0.000	Depositor
Map value standard deviation	1.000	Depositor
Recommended contour level	2.0	Depositor
Map size ( $\text{\AA}$ )	633.60004, 633.60004, 633.60004	wwPDB
Map dimensions	576, 576, 576	wwPDB
Map angles ( $^\circ$ )	90.0, 90.0, 90.0	wwPDB
Pixel spacing ( $\text{\AA}$ )	1.1, 1.1, 1.1	Depositor

## 5 Model quality i

### 5.1 Standard geometry i

Bond lengths and bond angles in the following residue types are not validated in this section: NAG

The Z score for a bond length (or angle) is the number of standard deviations the observed value is removed from the expected value. A bond length (or angle) with  $|Z| > 5$  is considered an outlier worth inspection. RMSZ is the root-mean-square of all Z scores of the bond lengths (or angles).

Mol	Chain	Bond lengths		Bond angles	
		RMSZ	# Z  >5	RMSZ	# Z  >5
1	A	0.62	2/3877 (0.1%)	0.92	17/5239 (0.3%)
1	B	0.56	2/3809 (0.1%)	0.84	8/5152 (0.2%)
1	C	0.57	2/3808 (0.1%)	0.91	17/5152 (0.3%)
2	D	0.43	0/615	0.85	2/838 (0.2%)
2	E	0.52	0/615	1.09	5/838 (0.6%)
2	F	0.44	0/615	0.95	5/838 (0.6%)
3	G	0.50	0/1050	0.87	5/1427 (0.4%)
3	I	0.59	1/1050 (0.1%)	0.96	4/1427 (0.3%)
3	K	0.47	0/1050	0.88	6/1427 (0.4%)
4	H	0.60	1/811 (0.1%)	0.88	3/1101 (0.3%)
4	L	0.62	0/811	0.95	6/1101 (0.5%)
4	M	0.47	0/811	0.82	2/1101 (0.2%)
All	All	0.56	8/18922 (0.0%)	0.90	80/25641 (0.3%)

Chiral center outliers are detected by calculating the chiral volume of a chiral center and verifying if the center is modelled as a planar moiety or with the opposite hand. A planarity outlier is detected by checking planarity of atoms in a peptide group, atoms in a mainchain group or atoms of a sidechain that are expected to be planar.

Mol	Chain	#Chirality outliers	#Planarity outliers
1	A	0	1
1	C	0	1
2	E	0	2
All	All	0	4

All (8) bond length outliers are listed below:

Mol	Chain	Res	Type	Atoms	Z	Observed(Å)	Ideal(Å)
1	C	342	PRO	N-CD	-11.89	1.31	1.47
1	A	341	VAL	C-N	11.35	1.55	1.34
3	I	14	PRO	N-CD	-9.73	1.34	1.47

*Continued on next page...*

*Continued from previous page...*

Mol	Chain	Res	Type	Atoms	Z	Observed(Å)	Ideal(Å)
1	A	159	GLU	C-N	9.39	1.55	1.34
1	C	400	TRP	CB-CG	-5.66	1.40	1.50
1	B	318	PRO	N-CD	-5.28	1.40	1.47
4	H	54	PRO	N-CD	5.27	1.55	1.47
1	B	225	TRP	CB-CG	-5.02	1.41	1.50

All (80) bond angle outliers are listed below:

Mol	Chain	Res	Type	Atoms	Z	Observed(°)	Ideal(°)
1	A	317	ILE	C-N-CD	-16.95	83.31	120.60
1	C	148	HIS	N-CA-CB	16.02	139.44	110.60
3	K	51	ILE	N-CA-C	12.34	144.32	111.00
3	G	51	ILE	N-CA-C	12.33	144.30	111.00
1	A	325	THR	N-CA-C	9.40	136.38	111.00
4	L	46	MET	N-CA-C	9.12	135.62	111.00
1	A	351	THR	N-CA-C	8.07	132.78	111.00
1	A	144	HIS	C-N-CA	-8.00	105.49	122.30
1	B	103	ASN	N-CA-C	7.93	132.42	111.00
1	A	273	LEU	N-CA-C	-7.90	89.66	111.00
2	E	11	LYS	N-CA-C	7.59	131.48	111.00
3	I	84	SER	N-CA-CB	-7.37	99.44	110.50
1	B	435	GLY	N-CA-C	7.37	131.51	113.10
4	H	83	ALA	N-CA-C	-6.98	92.15	111.00
2	F	35	TRP	N-CA-CB	6.98	123.17	110.60
1	C	389	ILE	CB-CA-C	-6.97	97.66	111.60
4	L	11	SER	N-CA-C	6.97	129.82	111.00
1	A	104	GLY	N-CA-C	6.73	129.92	113.10
2	F	60	LYS	N-CA-CB	6.58	122.44	110.60
1	B	395	LYS	N-CA-C	-6.57	93.27	111.00
4	L	47	LEU	N-CA-C	6.56	128.72	111.00
4	H	82	GLU	N-CA-CB	6.52	122.33	110.60
1	C	228	GLY	N-CA-C	6.51	129.38	113.10
1	C	54	ALA	N-CA-CB	6.45	119.13	110.10
1	C	195	GLY	N-CA-C	-6.24	97.50	113.10
1	A	77	GLN	CA-C-N	-6.23	103.74	116.20
2	E	16	SER	N-CA-C	-6.20	94.25	111.00
3	K	104	GLY	N-CA-C	-6.15	97.72	113.10
4	H	82	GLU	N-CA-C	-6.08	94.57	111.00
2	D	18	THR	N-CA-CB	6.08	121.86	110.30
2	F	73	ALA	N-CA-C	6.07	127.40	111.00
3	I	43	GLN	N-CA-C	6.06	127.37	111.00
1	A	96	LEU	CA-CB-CG	6.06	129.23	115.30

*Continued on next page...*

*Continued from previous page...*

Mol	Chain	Res	Type	Atoms	Z	Observed(°)	Ideal(°)
1	C	88	THR	N-CA-C	5.96	127.08	111.00
2	F	1	ALA	CB-CA-C	5.95	119.02	110.10
1	A	150	GLY	CA-C-N	-5.93	104.15	117.20
1	A	77	GLN	CA-C-O	5.93	132.55	120.10
1	A	341	VAL	O-C-N	-5.84	110.00	121.10
1	C	193	ARG	N-CA-C	5.84	126.77	111.00
1	C	390	GLY	N-CA-C	5.83	127.67	113.10
1	A	149	SER	N-CA-C	-5.80	95.34	111.00
2	E	25	TYR	N-CA-CB	5.77	120.99	110.60
1	C	458	GLY	N-CA-C	-5.77	98.67	113.10
1	B	45	LEU	N-CA-C	5.75	126.53	111.00
2	E	6	SER	N-CA-C	5.75	126.52	111.00
1	C	342	PRO	CA-N-CD	5.74	119.74	111.70
3	I	14	PRO	CA-N-CD	5.71	119.69	111.70
1	C	200	ASP	CB-CA-C	-5.70	99.00	110.40
2	D	33	GLU	N-CA-C	5.68	126.34	111.00
4	M	40	GLY	N-CA-C	5.68	127.29	113.10
1	C	342	PRO	N-CA-CB	-5.64	96.39	102.60
1	B	351	THR	N-CA-C	-5.64	95.77	111.00
1	C	389	ILE	N-CA-C	5.63	126.21	111.00
2	E	3	THR	N-CA-C	5.52	125.91	111.00
3	I	84	SER	N-CA-C	5.52	125.91	111.00
3	G	86	ASP	N-CA-C	5.52	125.89	111.00
1	A	159	GLU	C-N-CA	-5.50	107.96	121.70
1	C	400	TRP	CA-CB-CG	-5.49	103.26	113.70
1	A	164	ARG	N-CA-CB	-5.47	100.76	110.60
2	F	60	LYS	N-CA-C	-5.45	96.28	111.00
1	C	306	SER	CB-CA-C	5.45	120.45	110.10
1	A	458	GLY	N-CA-C	-5.37	99.67	113.10
1	A	313	THR	N-CA-C	-5.36	96.52	111.00
1	C	430	ASP	C-N-CA	-5.36	108.31	121.70
1	B	432	GLY	N-CA-C	-5.35	99.73	113.10
3	K	51	ILE	N-CA-CB	-5.33	98.55	110.80
4	L	11	SER	CA-C-N	5.32	126.83	116.20
3	G	51	ILE	N-CA-CB	-5.30	98.60	110.80
1	A	424	LEU	CA-CB-CG	5.29	127.46	115.30
4	M	15	GLY	N-CA-C	5.26	126.26	113.10
1	C	53	MET	N-CA-C	5.22	125.10	111.00
1	B	37	ASP	N-CA-CB	-5.22	101.21	110.60
4	L	47	LEU	N-CA-CB	-5.20	100.00	110.40
3	K	13	LYS	N-CA-C	5.19	125.01	111.00
3	G	51	ILE	CB-CA-C	-5.18	101.24	111.60

*Continued on next page...*

Continued from previous page...

Mol	Chain	Res	Type	Atoms	Z	Observed(°)	Ideal(°)
3	K	51	ILE	CB-CA-C	-5.17	101.26	111.60
1	B	457	PHE	N-CA-CB	5.16	119.89	110.60
3	G	45	LEU	CA-CB-CG	5.06	126.95	115.30
3	K	45	LEU	CA-CB-CG	5.05	126.92	115.30
4	L	9	SER	N-CA-C	5.05	124.64	111.00

There are no chirality outliers.

All (4) planarity outliers are listed below:

Mol	Chain	Res	Type	Group
1	A	349	MET	Peptide
1	C	427	THR	Mainchain
2	E	20	LEU	Mainchain
2	E	71	ALA	Peptide

## 5.2 Too-close contacts [i](#)

In the following table, the Non-H and H(model) columns list the number of non-hydrogen atoms and hydrogen atoms in the chain respectively. The H(added) column lists the number of hydrogen atoms added and optimized by MolProbity. The Clashes column lists the number of clashes within the asymmetric unit, whereas Symm-Clashes lists symmetry-related clashes.

Mol	Chain	Non-H	H(model)	H(added)	Clashes	Symm-Clashes
1	A	3798	0	3759	615	0
1	B	3732	0	3693	436	0
1	C	3731	0	3690	673	0
2	D	600	0	624	145	0
2	E	600	0	624	115	0
2	F	600	0	624	153	0
3	G	1021	0	960	166	0
3	I	1021	0	960	333	0
3	K	1021	0	960	130	0
4	H	793	0	754	144	0
4	L	793	0	755	122	0
4	M	793	0	753	201	0
5	A	14	0	13	6	0
All	All	18517	0	18169	2881	0

The all-atom clashscore is defined as the number of clashes found per 1000 atoms (including hydrogen atoms). The all-atom clashscore for this structure is 79.

All (2881) close contacts within the same asymmetric unit are listed below, sorted by their clash

magnitude.

Atom-1	Atom-2	Interatomic distance (Å)	Clash overlap (Å)
3:I:11:VAL:HG12	3:I:110:THR:CB	1.26	1.63
4:M:4:LEU:HB3	4:M:98:GLY:CA	1.22	1.59
1:A:108:PHE:CZ	1:C:4:ILE:CD1	1.87	1.58
3:I:11:VAL:CG1	3:I:110:THR:HB	1.30	1.58
1:C:320:GLU:HB2	1:C:400:TRP:CH2	1.10	1.58
1:C:320:GLU:CG	1:C:400:TRP:HZ2	1.17	1.57
1:A:311:ALA:HB1	1:A:332:TYR:CA	1.28	1.56
1:A:311:ALA:CB	1:A:332:TYR:CA	1.77	1.56
1:A:108:PHE:HZ	1:C:4:ILE:CD1	1.12	1.56
1:A:311:ALA:CB	1:A:332:TYR:HA	1.15	1.56
1:A:183:PHE:CE1	1:A:301:LYS:HD3	1.40	1.56
1:C:201:LEU:CD2	1:C:212:LEU:HD13	1.18	1.55
1:C:320:GLU:HB2	1:C:400:TRP:CZ2	1.40	1.55
4:M:4:LEU:CB	4:M:98:GLY:HA2	1.33	1.55
1:C:201:LEU:HD23	1:C:212:LEU:CD1	1.31	1.54
1:A:148:HIS:CE1	1:A:373:LYS:CB	1.90	1.53
4:M:53:ARG:CD	4:M:57:VAL:HG13	1.36	1.53
3:I:50:TRP:CD1	3:I:59:TYR:HE1	1.26	1.53
4:M:88:SER:HB2	4:M:97:PHE:CE1	1.02	1.53
3:I:67:VAL:HG12	3:I:82:LEU:CA	1.39	1.53
3:I:67:VAL:CG1	3:I:82:LEU:HA	1.29	1.52
1:A:148:HIS:CE1	1:A:373:LYS:HB2	1.42	1.51
4:M:53:ARG:HD2	4:M:57:VAL:CG1	1.37	1.50
4:M:88:SER:CB	4:M:97:PHE:CE1	1.91	1.49
4:M:88:SER:CB	4:M:97:PHE:HE1	1.22	1.48
4:L:15:GLY:CA	4:L:76:GLY:HA2	1.39	1.47
1:A:108:PHE:CZ	1:C:4:ILE:HD13	1.48	1.46
3:I:69:ILE:HG22	3:I:80:MET:CA	1.42	1.46
1:B:148:HIS:ND1	1:B:373:LYS:HB3	1.32	1.45
1:C:27:HIS:CE1	3:G:100:TYR:HE1	1.34	1.44
1:C:320:GLU:CB	1:C:400:TRP:CZ2	2.01	1.44
1:C:420:ARG:HD3	1:C:431:PHE:CD2	1.50	1.44
3:I:50:TRP:CD1	3:I:59:TYR:CE1	2.07	1.43
1:A:151:MET:SD	1:A:373:LYS:HD2	1.59	1.42
4:L:15:GLY:HA2	4:L:76:GLY:CA	1.50	1.42
1:A:148:HIS:ND1	1:A:373:LYS:HB3	1.10	1.42
1:C:12:VAL:CG2	1:C:33:VAL:HG12	1.49	1.41
4:H:88:SER:CB	4:H:97:PHE:CD1	2.06	1.39
3:I:50:TRP:CH2	3:I:80:MET:SD	2.14	1.39
1:C:320:GLU:CB	1:C:400:TRP:CH2	2.06	1.38
1:A:252:ARG:HD2	3:G:100(D):TRP:CD1	1.57	1.38

*Continued on next page...*

*Continued from previous page...*

Atom-1	Atom-2	Interatomic distance (Å)	Clash overlap (Å)
1:C:101:TRP:NE1	1:C:108:PHE:HZ	1.20	1.37
1:C:320:GLU:CG	1:C:400:TRP:CZ2	2.07	1.37
1:B:456:LEU:CD1	1:B:457:PHE:CD1	2.08	1.36
1:A:148:HIS:ND1	1:A:373:LYS:CB	1.86	1.35
1:A:74:CYS:CB	1:A:77:GLN:OE1	1.74	1.35
1:A:252:ARG:CD	3:G:100(D):TRP:NE1	1.87	1.35
1:C:47:THR:CG2	1:C:283:ARG:HH21	1.41	1.34
1:B:217:TRP:NE1	2:E:5:PRO:HB2	1.41	1.33
1:A:252:ARG:HD2	3:G:100(D):TRP:NE1	1.36	1.33
1:C:101:TRP:NE1	1:C:108:PHE:CZ	1.97	1.33
3:G:100(H):LEU:HD23	4:H:49:ASP:OD2	1.22	1.33
3:I:69:ILE:CG2	3:I:80:MET:HA	1.58	1.33
1:A:1:ILE:N	1:A:144:HIS:NE2	1.74	1.32
4:H:88:SER:HB3	4:H:97:PHE:CD1	1.59	1.32
4:M:11:SER:OG	4:M:104:THR:HG21	1.22	1.32
1:C:26:GLU:HA	1:C:45:LEU:CD1	1.58	1.30
1:C:27:HIS:CE1	3:G:100:TYR:CE1	2.18	1.29
1:A:324:GLY:O	1:A:402:ARG:NH2	1.61	1.29
1:C:11:PHE:CD2	1:C:32:THR:OG1	1.82	1.29
4:H:60:ARG:NH1	4:H:81:ASP:OD2	1.64	1.29
4:M:4:LEU:CB	4:M:98:GLY:CA	1.97	1.29
1:A:252:ARG:NE	3:G:100(D):TRP:HE1	1.28	1.28
1:C:295:MET:SD	1:C:298:LEU:HD12	1.73	1.28
3:G:28:THR:CG2	3:G:30:THR:OG1	1.81	1.28
4:L:36:GLN:HG3	4:L:83:ALA:CB	1.63	1.27
4:M:11:SER:OG	4:M:104:THR:CG2	1.83	1.27
1:A:345:MET:O	1:A:354:PRO:HB3	1.23	1.26
1:C:27:HIS:HE1	3:G:100:TYR:CE1	1.51	1.26
1:C:47:THR:CG2	1:C:283:ARG:NH2	1.97	1.26
3:I:12:LYS:HG3	3:I:82(C):LEU:CD1	1.63	1.26
1:A:312:PHE:CE2	1:A:389:ILE:HG13	1.71	1.25
3:I:9:ALA:O	3:I:109:VAL:HA	1.16	1.25
4:L:50:VAL:CG2	4:L:51:THR:H	1.39	1.25
1:A:345:MET:O	1:A:354:PRO:CB	1.84	1.24
3:G:29:PHE:CE1	3:G:32:TYR:CD1	2.25	1.24
1:C:47:THR:HG21	1:C:283:ARG:NH2	1.52	1.24
1:C:214:HIS:CD2	2:F:7:HIS:HE1	1.56	1.24
1:B:148:HIS:CE1	1:B:373:LYS:CB	2.21	1.24
3:I:83:ARG:O	3:I:111:VAL:CG2	1.86	1.24
1:B:148:HIS:CE1	1:B:373:LYS:HB3	1.73	1.23
3:I:16:ALA:O	3:I:82(C):LEU:HG	1.36	1.23

*Continued on next page...*



*Continued from previous page...*

Atom-1	Atom-2	Interatomic distance (Å)	Clash overlap (Å)
1:A:156:THR:HG21	1:A:164:ARG:C	1.57	1.23
3:G:28:THR:HG22	3:G:30:THR:OG1	1.29	1.23
3:I:50:TRP:CZ3	3:I:80:MET:SD	2.30	1.23
1:A:74:CYS:HB2	1:A:77:GLN:OE1	1.10	1.23
1:C:331:GLN:HG3	1:C:371:ASN:CB	1.67	1.23
4:M:53:ARG:CD	4:M:57:VAL:CG1	2.04	1.23
1:C:9:ARG:NH1	1:C:11:PHE:HZ	1.34	1.22
4:M:59:SER:O	4:M:60:ARG:HG3	1.35	1.22
4:M:11:SER:CB	4:M:104:THR:CG2	2.17	1.21
1:A:71:ASP:O	1:A:113:LEU:HD12	1.36	1.21
4:H:4:LEU:CD1	4:H:22:CYS:SG	2.28	1.21
3:I:84:SER:N	3:I:111:VAL:HG11	1.55	1.21
1:A:108:PHE:CZ	1:C:4:ILE:HD12	1.59	1.20
1:A:46:VAL:HG23	3:I:100:TYR:CE1	1.75	1.19
4:H:88:SER:HB2	4:H:97:PHE:CE1	1.77	1.19
1:A:101:TRP:HD1	1:A:108:PHE:CE1	1.59	1.19
1:A:277:MET:HA	1:A:282:GLY:HA2	1.20	1.19
1:B:344:GLN:HE21	1:B:352:LEU:CD1	1.56	1.19
2:D:74:TYR:CE1	2:F:32:VAL:HG21	1.77	1.18
4:L:4:LEU:HD21	4:L:24:GLY:CA	1.72	1.18
4:M:53:ARG:HD3	4:M:57:VAL:CA	1.72	1.18
4:H:88:SER:CB	4:H:97:PHE:CE1	2.25	1.18
1:A:50:VAL:CG1	1:A:53:MET:SD	2.31	1.18
1:C:464:SER:OG	2:D:75:SER:O	1.57	1.18
2:D:56:SER:O	2:D:57:THR:HG22	1.39	1.18
1:C:214:HIS:CD2	2:F:7:HIS:CE1	2.31	1.17
3:I:67:VAL:HG11	3:I:82:LEU:CB	1.73	1.17
4:M:9:SER:HA	4:M:102:LYS:O	1.41	1.17
1:C:350:GLN:CD	1:B:175:ARG:HE	1.48	1.17
4:M:48:TYR:CE2	4:M:52:SER:O	1.98	1.17
1:C:15:MET:CE	1:C:19:THR:HA	1.75	1.16
1:C:424:LEU:HB3	1:C:428:ALA:HB2	1.28	1.16
1:A:464:SER:HB3	2:F:75:SER:HB2	1.26	1.16
4:H:88:SER:HB2	4:H:97:PHE:CD1	1.76	1.16
3:I:38:ARG:HD3	3:I:48:MET:SD	1.85	1.16
1:B:288:HIS:NE2	1:B:424:LEU:HG	1.60	1.16
1:C:407:ILE:O	1:C:411:PHE:HB3	1.43	1.16
1:B:148:HIS:CE1	1:B:373:LYS:HG3	1.81	1.16
1:B:186:LEU:CD1	1:B:293:LEU:HD11	1.76	1.16
1:B:98:ASP:OD2	1:B:251:LYS:HB3	0.98	1.15
4:H:9:SER:HB3	4:H:102:LYS:HB3	1.26	1.15

*Continued on next page...*

*Continued from previous page...*

Atom-1	Atom-2	Interatomic distance (Å)	Clash overlap (Å)
4:L:4:LEU:HD21	4:L:24:GLY:HA2	1.21	1.15
2:F:54:GLY:HA3	2:F:59:GLN:NE2	1.59	1.15
3:I:28:THR:CG2	3:I:30:THR:HG23	1.75	1.15
3:I:67:VAL:CG1	3:I:82:LEU:CA	2.07	1.15
1:A:151:MET:SD	1:A:373:LYS:CD	2.35	1.15
1:C:202:TYR:CE2	1:C:215:LYS:HD3	1.78	1.15
1:C:331:GLN:HG3	1:C:371:ASN:HB3	1.18	1.15
2:F:56:SER:O	2:F:57:THR:OG1	1.63	1.15
3:I:12:LYS:CG	3:I:82(C):LEU:CD1	2.24	1.15
1:C:101:TRP:CD1	1:C:108:PHE:CZ	2.32	1.15
1:B:443:LYS:O	1:B:447:GLN:HB2	1.46	1.14
4:L:44:LYS:HE3	4:L:46:MET:CE	1.76	1.14
4:L:50:VAL:HG23	4:L:51:THR:N	1.37	1.14
1:B:98:ASP:OD2	1:B:251:LYS:CB	1.95	1.14
1:A:252:ARG:NE	3:G:100(D):TRP:NE1	1.89	1.14
1:C:320:GLU:HG3	1:C:400:TRP:CZ2	1.74	1.14
2:E:32:VAL:HG23	2:E:72:PRO:HG2	1.19	1.14
4:H:36:GLN:HG3	4:H:83:ALA:HB3	1.29	1.14
3:I:9:ALA:CB	3:I:109:VAL:HB	1.75	1.14
3:I:24:ALA:HB3	3:I:76:SER:OG	1.45	1.14
3:I:66:ARG:HD3	3:I:82:LEU:HD11	1.21	1.14
1:A:159:GLU:HG2	1:A:160:THR:N	1.62	1.14
1:B:102:GLY:O	3:K:100(H):LEU:HD21	1.48	1.14
3:I:50:TRP:CH2	3:I:80:MET:HG3	1.81	1.14
2:F:54:GLY:HA3	2:F:59:GLN:HE21	1.04	1.13
1:C:15:MET:HE3	1:C:19:THR:HA	1.30	1.13
4:H:88:SER:CB	4:H:97:PHE:HD1	1.49	1.13
3:I:29:PHE:CD2	3:I:76:SER:HB2	1.82	1.13
3:I:84:SER:HA	3:I:111:VAL:HB	1.24	1.13
1:A:101:TRP:CD1	1:A:108:PHE:CE1	2.36	1.13
3:I:83:ARG:O	3:I:111:VAL:HG21	0.97	1.13
1:A:312:PHE:CG	1:A:396:ILE:HG13	1.84	1.12
3:I:50:TRP:CH2	3:I:80:MET:CG	2.32	1.12
2:D:27:LYS:HB3	2:F:2:VAL:HG11	1.23	1.12
1:B:456:LEU:HD12	1:B:457:PHE:CD1	1.81	1.12
1:A:183:PHE:HE1	1:A:301:LYS:CD	1.63	1.12
1:A:280:ALA:O	1:A:281:LYS:CD	1.97	1.12
2:D:75:SER:OG	2:F:28:HIS:CE1	2.02	1.12
3:I:9:ALA:HB1	3:I:109:VAL:HB	1.15	1.12
1:A:160:THR:HG21	5:A:601:NAG:C2	1.79	1.12
1:A:148:HIS:CE1	1:A:373:LYS:HB3	1.67	1.12

*Continued on next page...*

*Continued from previous page...*

Atom-1	Atom-2	Interatomic distance (Å)	Clash overlap (Å)
1:C:478:ASN:O	1:C:478:ASN:ND2	1.80	1.12
1:C:312:PHE:CZ	1:C:341:VAL:HG21	1.85	1.11
1:C:331:GLN:CG	1:C:371:ASN:HB3	1.80	1.11
4:M:4:LEU:CD1	4:M:22:CYS:SG	2.38	1.11
3:K:38:ARG:HH22	3:K:86:ASP:HA	1.05	1.11
1:A:217:TRP:CH2	1:A:221:ILE:HD11	1.84	1.11
1:A:249:HIS:CE1	2:F:16:SER:HB3	1.84	1.11
4:H:4:LEU:HD12	4:H:22:CYS:SG	1.91	1.11
1:A:252:ARG:CD	3:G:100(D):TRP:CD1	2.26	1.11
1:A:311:ALA:CB	1:A:332:TYR:CB	2.27	1.11
2:D:74:TYR:CE1	2:F:32:VAL:CG2	2.34	1.11
1:B:148:HIS:NE2	1:B:373:LYS:HG3	1.64	1.11
3:I:50:TRP:HB2	3:I:69:ILE:HD11	1.27	1.11
1:C:129:SER:OG	1:C:202:TYR:CE1	2.03	1.11
3:I:9:ALA:O	3:I:108:LEU:O	1.69	1.11
1:A:311:ALA:HB3	1:A:332:TYR:CB	1.81	1.10
2:D:74:TYR:HE1	2:F:32:VAL:CG2	1.65	1.10
2:E:53:LEU:HD11	2:E:63:TYR:CD2	1.86	1.10
1:A:148:HIS:CG	1:A:151:MET:HB2	1.85	1.10
1:A:167:VAL:CG1	1:A:176:ALA:HB1	1.82	1.10
1:A:183:PHE:CE1	1:A:301:LYS:CD	2.34	1.10
4:L:36:GLN:HG3	4:L:83:ALA:HB3	1.21	1.10
1:A:73:ARG:NH2	4:H:26(A):SER:HA	1.66	1.10
1:A:463:PHE:CE2	2:F:74:TYR:CE2	2.39	1.10
1:B:102:GLY:O	3:K:100(H):LEU:CD2	2.00	1.10
3:G:29:PHE:HE1	3:G:32:TYR:CE1	1.69	1.09
1:A:59:TYR:HB3	1:A:223:LEU:HD23	1.33	1.09
1:B:148:HIS:CE1	1:B:373:LYS:CG	2.34	1.09
1:B:268:ALA:O	2:E:5:PRO:O	1.70	1.09
3:I:9:ALA:O	3:I:109:VAL:CA	2.00	1.09
1:C:26:GLU:CA	1:C:45:LEU:HD13	1.82	1.09
1:C:252:ARG:HG2	3:I:100(D):TRP:CH2	1.87	1.09
4:L:36:GLN:CG	4:L:83:ALA:CB	2.30	1.09
1:C:252:ARG:HG3	1:C:253:GLN:H	1.15	1.09
3:I:66:ARG:HG2	3:I:82:LEU:CD1	1.82	1.08
1:A:280:ALA:O	1:A:281:LYS:HD3	1.52	1.08
3:G:29:PHE:CE1	3:G:32:TYR:CE1	2.42	1.08
3:I:67:VAL:HG11	3:I:82:LEU:HB2	1.20	1.08
1:C:46:VAL:HG12	1:C:47:THR:H	1.17	1.08
1:C:214:HIS:HD2	2:F:7:HIS:CE1	1.68	1.08
1:C:307:LEU:O	1:C:340:LYS:O	1.72	1.08

*Continued on next page...*

*Continued from previous page...*

Atom-1	Atom-2	Interatomic distance (Å)	Clash overlap (Å)
1:B:344:GLN:NE2	1:B:352:LEU:HD11	1.68	1.08
1:C:143:VAL:HG13	1:C:163:ASN:HB3	1.26	1.08
1:C:211:TRP:HE1	1:C:269:LEU:HD13	1.19	1.07
1:A:169:ILE:HG22	1:A:176:ALA:HB2	1.36	1.07
3:I:38:ARG:HB3	3:I:90:TYR:CD1	1.90	1.07
2:D:2:VAL:CG2	2:F:27:LYS:HD2	1.84	1.07
1:A:350:GLN:HG3	1:A:351:THR:N	1.70	1.06
1:C:99:ARG:HH11	1:C:103:ASN:CB	1.68	1.06
4:H:4:LEU:HD13	4:H:22:CYS:SG	1.94	1.06
1:C:202:TYR:CE2	1:C:215:LYS:CD	2.38	1.06
2:D:57:THR:HG23	2:D:58:SER:N	1.67	1.06
3:I:18:VAL:N	3:I:82(C):LEU:HD21	1.70	1.06
3:I:50:TRP:HH2	3:I:80:MET:SD	1.62	1.06
4:M:53:ARG:HD3	4:M:57:VAL:HA	1.34	1.06
1:A:249:HIS:CE1	2:F:16:SER:CB	2.38	1.06
1:C:9:ARG:CZ	1:C:11:PHE:HZ	1.69	1.06
1:C:99:ARG:HH11	1:C:103:ASN:CG	1.58	1.06
3:I:12:LYS:HB2	3:I:82(C):LEU:HD12	1.38	1.06
1:C:90:TYR:CE1	1:C:118:LYS:HB2	1.90	1.06
3:I:38:ARG:CB	3:I:90:TYR:CD1	2.39	1.06
1:C:420:ARG:CD	1:C:431:PHE:HD2	1.69	1.05
2:D:2:VAL:HG21	2:F:27:LYS:CD	1.85	1.05
1:C:42:ASP:OD1	1:C:142:SER:CB	2.05	1.05
1:C:65:ILE:HD11	1:C:243:VAL:HG22	1.10	1.05
1:C:346:ALA:HB1	1:C:351:THR:O	1.55	1.05
1:C:460:MET:CE	1:C:464:SER:HB3	1.87	1.05
1:A:312:PHE:CZ	1:A:389:ILE:HG13	1.92	1.05
3:I:67:VAL:HG13	3:I:82:LEU:HD13	1.37	1.05
1:C:99:ARG:NH1	1:C:103:ASN:HB2	1.70	1.05
2:E:4:LEU:N	2:E:5:PRO:HD3	1.68	1.05
1:B:186:LEU:HD11	1:B:293:LEU:HD11	1.37	1.04
4:M:49:ASP:O	4:M:50:VAL:HG23	1.54	1.04
1:A:160:THR:HG21	5:A:601:NAG:H2	1.11	1.04
2:F:54:GLY:CA	2:F:59:GLN:NE2	2.20	1.04
3:K:52:ASN:HD22	3:K:56:ASN:HB2	1.23	1.04
1:A:87:ASP:O	1:A:88:THR:HG22	1.56	1.04
1:C:12:VAL:HG21	1:C:33:VAL:CG1	1.86	1.04
2:D:33:GLU:O	2:D:36:ILE:HG13	1.56	1.04
1:A:312:PHE:CZ	1:A:389:ILE:CG1	2.41	1.04
1:C:47:THR:HG22	1:C:283:ARG:NH2	1.72	1.04
1:C:65:ILE:HD11	1:C:243:VAL:CG2	1.88	1.04

*Continued on next page...*

*Continued from previous page...*

Atom-1	Atom-2	Interatomic distance (Å)	Clash overlap (Å)
2:D:32:VAL:HG23	2:F:74:TYR:CE1	1.93	1.03
1:C:420:ARG:CD	1:C:431:PHE:CD2	2.41	1.03
4:L:46:MET:O	4:L:47:LEU:HD13	1.58	1.03
1:A:344:GLN:HB2	1:A:354:PRO:HG3	1.05	1.03
1:C:460:MET:HE1	1:C:464:SER:HB3	1.38	1.03
1:A:318:PRO:HB2	1:A:400:TRP:HZ3	1.21	1.03
1:C:315:THR:HG21	1:C:373:LYS:HD2	1.39	1.03
1:B:99:ARG:NH2	1:B:105:CYS:SG	2.30	1.03
3:I:83:ARG:C	3:I:111:VAL:HG11	1.78	1.03
3:I:84:SER:HA	3:I:111:VAL:CB	1.87	1.03
2:D:57:THR:HG23	2:D:58:SER:H	0.86	1.03
4:M:4:LEU:HB3	4:M:98:GLY:HA3	1.34	1.03
2:E:27:LYS:HE3	2:E:31:ARG:HH11	1.23	1.02
4:M:88:SER:HB2	4:M:97:PHE:CD1	1.94	1.02
1:A:252:ARG:HD2	3:G:100(D):TRP:CE2	1.94	1.02
1:B:217:TRP:CD1	2:E:5:PRO:CB	2.42	1.02
3:I:28:THR:HG22	3:I:30:THR:HG23	1.04	1.02
1:A:160:THR:CG2	5:A:601:NAG:H2	1.89	1.02
1:C:9:ARG:NH1	1:C:11:PHE:CZ	2.27	1.02
3:I:12:LYS:CG	3:I:82(C):LEU:HD13	1.87	1.02
1:C:430:ASP:O	1:C:431:PHE:C	1.96	1.02
3:I:9:ALA:N	3:I:107:THR:HG23	1.75	1.02
3:I:16:ALA:O	3:I:82(C):LEU:CG	2.08	1.02
3:I:27:TYR:CD1	3:I:94:ARG:NH1	2.27	1.02
1:A:108:PHE:CE1	1:C:4:ILE:HD12	1.95	1.01
1:B:374:MET:O	1:B:375:MET:HG2	1.60	1.01
1:C:42:ASP:OD1	1:C:142:SER:HB3	1.57	1.01
1:C:143:VAL:CG1	1:C:163:ASN:HB3	1.89	1.01
1:B:148:HIS:ND1	1:B:373:LYS:CB	2.23	1.01
3:K:12:LYS:O	3:K:16:ALA:HB3	1.59	1.01
3:I:38:ARG:HD2	3:I:90:TYR:HE1	1.26	1.01
2:D:75:SER:HG	2:F:28:HIS:CE1	1.76	1.01
1:A:312:PHE:CE1	1:A:389:ILE:HG12	1.95	1.01
1:C:389:ILE:HG22	1:C:395:LYS:HB2	1.42	1.01
1:B:99:ARG:CZ	1:B:105:CYS:SG	2.48	1.01
2:F:18:THR:HG22	2:F:19:TRP:H	1.22	1.01
3:G:52:ASN:HD22	3:G:56:ASN:HB2	1.23	1.01
4:M:49:ASP:OD1	4:M:50:VAL:HG22	1.59	1.01
1:B:456:LEU:HD12	1:B:457:PHE:N	1.75	1.01
3:G:32:TYR:CZ	3:G:33:ALA:O	2.14	1.01
1:A:46:VAL:HG23	3:I:100:TYR:CD1	1.96	1.00

*Continued on next page...*

*Continued from previous page...*

Atom-1	Atom-2	Interatomic distance (Å)	Clash overlap (Å)
1:C:9:ARG:CZ	1:C:11:PHE:CZ	2.43	1.00
4:M:9:SER:CA	4:M:102:LYS:O	2.08	1.00
2:D:57:THR:CG2	2:D:58:SER:H	1.74	1.00
4:L:4:LEU:CD2	4:L:24:GLY:HA2	1.92	1.00
3:I:69:ILE:HA	3:I:79:TYR:O	1.60	1.00
1:A:172:ASN:O	1:A:172:ASN:ND2	1.94	1.00
1:C:9:ARG:NE	1:C:11:PHE:CZ	2.30	1.00
1:C:101:TRP:CD1	1:C:108:PHE:CE1	2.50	1.00
3:G:29:PHE:CD1	3:G:32:TYR:CD1	2.50	1.00
1:A:151:MET:HG2	4:M:48:TYR:OH	1.60	1.00
1:A:50:VAL:O	1:A:281:LYS:HA	1.61	0.99
1:A:367:GLU:HG2	1:A:368:SER:N	1.77	0.99
3:I:66:ARG:CD	3:I:82:LEU:HD11	1.91	0.99
1:C:202:TYR:HE2	1:C:215:LYS:CD	1.72	0.99
1:B:73:ARG:HB3	1:B:77:GLN:OE1	1.63	0.99
1:B:217:TRP:NE1	2:E:5:PRO:CB	2.25	0.99
2:D:27:LYS:CB	2:F:2:VAL:HG11	1.91	0.99
1:C:99:ARG:NH1	1:C:103:ASN:CB	2.24	0.99
3:G:6:GLU:HB3	3:G:21:SER:O	1.63	0.99
3:I:50:TRP:HD1	3:I:59:TYR:CE1	1.62	0.99
1:A:318:PRO:HB2	1:A:400:TRP:CZ3	1.96	0.99
1:C:320:GLU:CB	1:C:400:TRP:HZ2	1.57	0.99
1:B:344:GLN:HE21	1:B:352:LEU:HD11	0.82	0.99
1:C:456:LEU:HD12	2:D:45:ALA:HB2	1.40	0.98
1:C:47:THR:HG21	1:C:283:ARG:HH21	0.83	0.98
3:I:38:ARG:CB	3:I:90:TYR:CE1	2.45	0.98
1:C:271:GLY:HA2	2:F:18:THR:HG21	1.42	0.98
3:I:67:VAL:CG1	3:I:82:LEU:CB	2.37	0.98
2:E:9:THR:O	2:E:10:ARG:HG3	1.63	0.98
1:A:155:ASP:HA	1:A:164:ARG:HH21	1.28	0.98
2:D:2:VAL:HG21	2:F:27:LYS:HD2	1.01	0.98
1:B:463:PHE:CE2	2:E:28:HIS:HB3	1.98	0.98
3:G:100(H):LEU:CD2	4:H:49:ASP:OD2	2.11	0.98
4:H:33:SER:HA	4:H:47:LEU:HD22	1.46	0.98
1:C:99:ARG:CG	1:C:103:ASN:OD1	2.10	0.97
1:B:211:TRP:HB3	1:B:274:GLU:HA	1.46	0.97
3:K:6:GLU:N	3:K:105:GLN:HE22	1.62	0.97
1:C:139:ILE:HD12	1:C:169:ILE:CD1	1.93	0.97
1:C:252:ARG:HG2	3:I:100(D):TRP:CZ3	2.00	0.97
1:A:27:HIS:NE2	3:I:100:TYR:HE1	1.61	0.97
4:H:34:TRP:CD1	4:H:47:LEU:CD1	2.47	0.97

*Continued on next page...*

*Continued from previous page...*

Atom-1	Atom-2	Interatomic distance (Å)	Clash overlap (Å)
1:A:50:VAL:HB	1:A:281:LYS:O	1.65	0.97
1:B:217:TRP:HE1	2:E:5:PRO:HB2	1.15	0.97
1:A:311:ALA:HB3	1:A:332:TYR:HA	1.42	0.97
4:M:48:TYR:HE2	4:M:52:SER:O	1.37	0.97
1:A:97:VAL:O	1:A:98:ASP:OD1	1.83	0.97
1:A:1:ILE:CG1	1:A:144:HIS:HD2	1.76	0.97
4:L:44:LYS:HE3	4:L:46:MET:HE1	1.45	0.97
2:E:32:VAL:HG23	2:E:72:PRO:CG	1.93	0.97
3:I:1:GLU:HG3	3:I:2:VAL:H	1.29	0.97
1:A:312:PHE:CE2	1:A:389:ILE:CG1	2.47	0.96
1:C:441:LEU:O	1:C:445:ILE:HG12	1.65	0.96
1:A:148:HIS:HD2	1:A:152:ILE:HG13	1.26	0.96
1:C:129:SER:OG	1:C:202:TYR:CD1	2.16	0.96
1:C:463:PHE:HE2	2:D:74:TYR:CE2	1.81	0.96
2:F:54:GLY:CA	2:F:59:GLN:HE21	1.76	0.96
1:A:311:ALA:HB2	1:A:332:TYR:CA	1.94	0.96
1:C:26:GLU:HA	1:C:45:LEU:HD13	0.98	0.96
3:I:18:VAL:HB	3:I:82(C):LEU:HD22	1.44	0.96
3:K:38:ARG:HH22	3:K:86:ASP:CA	1.78	0.96
3:I:9:ALA:N	3:I:107:THR:CG2	2.29	0.96
4:M:11:SER:HB3	4:M:104:THR:CG2	1.93	0.96
3:I:12:LYS:HG3	3:I:82(C):LEU:HD11	1.46	0.96
1:A:475:LEU:HD21	2:F:53:LEU:HD11	1.45	0.96
2:D:4:LEU:HD21	2:F:34:ASN:HD21	1.30	0.96
1:C:12:VAL:HG21	1:C:33:VAL:HG12	1.00	0.96
1:C:201:LEU:CD2	1:C:212:LEU:CD1	2.07	0.96
1:B:225:TRP:HB2	1:B:237:ASN:HB2	1.46	0.96
3:I:28:THR:HG22	3:I:30:THR:CG2	1.96	0.96
2:E:7:HIS:NE2	2:E:24:GLU:CG	2.29	0.96
3:G:38:ARG:HH22	3:G:86:ASP:HA	1.29	0.96
4:H:46:MET:SD	4:H:57:VAL:HG13	2.06	0.95
3:I:32:TYR:O	3:I:33:ALA:HB2	1.66	0.95
1:C:20:TRP:HZ2	1:C:292:ARG:HH11	1.07	0.95
1:B:59:TYR:CE2	1:B:221:ILE:HD11	2.00	0.95
1:A:67:ASP:O	1:A:68:MET:HG2	1.66	0.95
1:C:26:GLU:CA	1:C:45:LEU:CD1	2.41	0.95
1:C:420:ARG:HD3	1:C:431:PHE:CE2	1.99	0.95
1:C:295:MET:SD	1:C:298:LEU:CD1	2.54	0.95
3:I:69:ILE:CG2	3:I:80:MET:CA	2.25	0.95
4:M:4:LEU:CB	4:M:98:GLY:N	2.29	0.95
1:A:71:ASP:O	1:A:113:LEU:CD1	2.15	0.95

*Continued on next page...*

*Continued from previous page...*

Atom-1	Atom-2	Interatomic distance (Å)	Clash overlap (Å)
1:A:331:GLN:HG3	1:A:372:SER:OG	1.64	0.95
2:D:52:LEU:O	2:D:52:LEU:HD13	1.65	0.95
1:B:225:TRP:HE3	1:B:237:ASN:HD22	1.14	0.95
3:I:9:ALA:H	3:I:107:THR:HG23	1.30	0.95
1:C:423:VAL:HG13	1:C:424:LEU:H	1.28	0.95
1:A:46:VAL:CG2	3:I:100:TYR:CD1	2.50	0.95
1:A:311:ALA:CB	1:A:333:ALA:N	2.30	0.95
1:B:202:TYR:OH	1:B:215:LYS:HG3	1.66	0.94
1:B:21:VAL:O	1:B:22:ASP:HB3	1.60	0.94
1:B:148:HIS:HA	1:B:375:MET:SD	2.07	0.94
2:E:7:HIS:NE2	2:E:24:GLU:HG3	1.81	0.94
4:H:34:TRP:HD1	4:H:47:LEU:CD1	1.80	0.94
1:B:102:GLY:O	3:K:100(H):LEU:CG	2.15	0.94
2:D:32:VAL:CG2	2:F:74:TYR:CE1	2.49	0.94
1:B:456:LEU:CD1	1:B:457:PHE:CE1	2.50	0.94
1:B:365:ILE:HG22	1:B:367:GLU:H	1.33	0.94
4:L:46:MET:O	4:L:47:LEU:CD1	2.16	0.94
1:C:20:TRP:HZ2	1:C:292:ARG:NH1	1.66	0.94
3:K:52:ASN:ND2	3:K:56:ASN:ND2	2.16	0.94
3:I:9:ALA:CB	3:I:107:THR:HG22	1.97	0.94
3:I:38:ARG:HB2	3:I:90:TYR:CE1	2.01	0.94
4:M:36:GLN:OE1	4:M:46:MET:SD	2.26	0.94
1:C:143:VAL:HG13	1:C:163:ASN:CB	1.98	0.94
1:C:46:VAL:HG12	1:C:47:THR:N	1.82	0.93
3:I:9:ALA:HB1	3:I:109:VAL:CB	1.96	0.93
3:I:29:PHE:HA	3:I:32:TYR:HB3	1.47	0.93
2:E:18:THR:HG22	2:E:21:GLU:HB2	1.51	0.93
1:A:2:ARG:HG3	1:A:44:GLU:OE1	1.67	0.93
3:I:50:TRP:NE1	3:I:59:TYR:CE1	2.35	0.93
1:A:463:PHE:CE2	2:F:74:TYR:HE2	1.85	0.93
1:B:217:TRP:CD1	2:E:5:PRO:HB2	2.04	0.93
2:E:4:LEU:N	2:E:5:PRO:CD	2.31	0.93
3:G:30:THR:O	3:G:32:TYR:N	2.01	0.93
3:K:33:ALA:O	3:K:34:MET:HB2	1.69	0.93
1:A:27:HIS:HE2	3:I:100:TYR:HE1	1.03	0.93
1:A:311:ALA:HB2	1:A:333:ALA:N	1.82	0.93
3:I:3:GLN:HB2	3:I:25:SER:HB2	1.49	0.93
3:G:52:ASN:ND2	3:G:56:ASN:HD22	1.67	0.93
4:L:49:ASP:O	4:L:50:VAL:HG22	1.68	0.93
3:I:66:ARG:CG	3:I:82:LEU:CD1	2.47	0.93
3:G:52:ASN:ND2	3:G:56:ASN:ND2	2.16	0.93

*Continued on next page...*



*Continued from previous page...*

Atom-1	Atom-2	Interatomic distance (Å)	Clash overlap (Å)
3:I:83:ARG:C	3:I:111:VAL:HG21	1.88	0.93
1:A:222:PRO:CG	2:D:3:THR:HA	1.99	0.93
1:A:311:ALA:CB	1:A:332:TYR:C	2.36	0.92
1:C:99:ARG:HG2	1:C:103:ASN:OD1	1.68	0.92
1:B:98:ASP:HB3	1:B:250:ALA:HB1	1.47	0.92
1:C:135:LEU:HD11	1:C:198:PHE:CE2	2.03	0.92
3:I:12:LYS:CB	3:I:82(C):LEU:HD12	2.00	0.92
1:C:135:LEU:HD11	1:C:198:PHE:HE2	1.32	0.92
1:B:148:HIS:CD2	1:B:373:LYS:HD2	2.04	0.92
1:C:12:VAL:CG2	1:C:33:VAL:CG1	2.43	0.92
3:K:52:ASN:HD22	3:K:56:ASN:CB	1.83	0.92
1:A:326:VAL:HG11	1:A:400:TRP:CE2	2.04	0.92
1:C:351:THR:HG22	1:C:388:VAL:HG11	1.50	0.92
4:H:36:GLN:HG3	4:H:83:ALA:CB	2.00	0.92
4:M:4:LEU:HB2	4:M:98:GLY:HA2	1.48	0.92
1:A:81:TYR:CE2	1:B:229:ALA:HB1	2.04	0.91
1:C:351:THR:HG22	1:C:388:VAL:CG1	1.98	0.91
3:I:16:ALA:HB3	3:I:82(C):LEU:HD12	1.51	0.91
4:L:4:LEU:HD13	4:L:22:CYS:SG	2.10	0.91
1:A:321:THR:HG22	1:A:325:THR:O	1.71	0.91
1:C:341:VAL:CG1	1:C:374:MET:SD	2.58	0.91
2:E:7:HIS:CE1	2:E:24:GLU:HG3	2.05	0.91
1:C:350:GLN:NE2	1:B:175:ARG:HE	1.67	0.91
1:B:133:GLU:OE2	1:B:193:ARG:NH2	2.03	0.91
2:D:74:TYR:HB2	2:F:73:ALA:HB3	1.53	0.91
4:L:77:LEU:HB3	4:L:81:ASP:OD1	1.70	0.91
1:A:15:MET:HE2	1:A:35:ALA:HB2	1.50	0.91
4:M:8:ALA:O	4:M:102:LYS:N	2.03	0.91
2:D:74:TYR:CE2	2:F:69:LEU:HG	2.06	0.91
3:G:52:ASN:HD22	3:G:56:ASN:CB	1.84	0.91
4:M:11:SER:CB	4:M:104:THR:HG22	1.99	0.91
1:A:101:TRP:HD1	1:A:108:PHE:CD1	1.87	0.91
1:A:214:HIS:CE1	2:D:10:ARG:HB3	2.06	0.91
4:H:82:GLU:HA	4:H:103:LEU:HD22	1.50	0.91
3:I:39:GLN:C	3:I:88:ALA:HB1	1.90	0.91
4:M:48:TYR:OH	4:M:52:SER:HB3	1.71	0.91
1:B:186:LEU:HD12	1:B:293:LEU:HD11	1.50	0.90
1:B:456:LEU:HD13	1:B:457:PHE:CD1	2.04	0.90
1:C:9:ARG:NE	1:C:11:PHE:CE2	2.39	0.90
3:G:32:TYR:CG	3:G:33:ALA:N	2.39	0.90
1:B:333:ALA:HA	1:B:370:GLU:HG2	1.54	0.90

*Continued on next page...*

*Continued from previous page...*

Atom-1	Atom-2	Interatomic distance (Å)	Clash overlap (Å)
3:I:50:TRP:HZ3	3:I:80:MET:SD	1.95	0.90
3:I:69:ILE:CG2	3:I:80:MET:CB	2.49	0.90
1:A:222:PRO:HG2	2:D:3:THR:HA	1.54	0.90
1:A:344:GLN:HE22	1:A:352:LEU:HG	1.34	0.90
2:E:53:LEU:CD1	2:E:63:TYR:CD2	2.54	0.90
3:G:32:TYR:OH	3:G:34:MET:HB2	1.69	0.90
4:M:17:SER:HB3	4:M:75:SER:HB2	1.54	0.90
1:A:74:CYS:HB3	1:A:77:GLN:OE1	1.71	0.90
1:C:225:TRP:HB2	1:C:237:ASN:HB3	1.51	0.90
2:D:32:VAL:HG21	2:F:74:TYR:CZ	2.07	0.90
1:B:148:HIS:HD1	1:B:373:LYS:HB3	1.36	0.90
2:D:56:SER:O	2:D:57:THR:CG2	2.20	0.90
3:I:12:LYS:HG3	3:I:82(C):LEU:HD13	1.43	0.90
3:I:36:TRP:CD1	3:I:50:TRP:CE3	2.59	0.90
1:C:99:ARG:HD3	1:C:103:ASN:ND2	1.86	0.90
3:K:11:VAL:HA	3:K:110:THR:O	1.72	0.90
1:A:50:VAL:HG12	1:A:53:MET:SD	2.08	0.90
1:A:312:PHE:CD1	1:A:389:ILE:HG12	2.06	0.90
3:I:69:ILE:HG21	3:I:80:MET:HB2	1.53	0.90
1:C:407:ILE:O	1:C:411:PHE:CB	2.19	0.89
3:I:18:VAL:CG1	3:I:82(C):LEU:HD22	2.01	0.89
3:I:11:VAL:CB	3:I:110:THR:HB	2.02	0.89
2:F:20:LEU:O	2:F:24:GLU:HB2	1.72	0.89
4:H:60:ARG:HH12	4:H:81:ASP:CG	1.75	0.89
3:K:52:ASN:ND2	3:K:56:ASN:HD22	1.68	0.89
1:A:148:HIS:CD2	1:A:152:ILE:HG13	2.08	0.89
1:A:1:ILE:HG13	1:A:144:HIS:CD2	2.06	0.89
1:C:398:HIS:CE1	1:B:172:ASN:HA	2.07	0.89
4:M:11:SER:HG	4:M:104:THR:HG21	1.18	0.89
1:A:15:MET:CE	1:A:35:ALA:HB2	2.02	0.89
2:D:4:LEU:CD2	2:F:34:ASN:HD21	1.84	0.89
1:B:462:TRP:CE2	2:E:25:TYR:HD2	1.91	0.89
2:E:20:LEU:O	2:E:23:ARG:N	2.06	0.89
4:L:50:VAL:CG2	4:L:51:THR:N	2.11	0.89
2:E:7:HIS:NE2	2:E:24:GLU:CD	2.26	0.89
2:D:22:SER:HA	2:D:25:TYR:CZ	2.08	0.88
3:G:66:ARG:NH1	3:G:82:LEU:HD11	1.87	0.88
4:M:11:SER:CB	4:M:104:THR:HG21	1.92	0.88
1:A:280:ALA:O	1:A:281:LYS:HD2	1.74	0.88
3:I:18:VAL:CB	3:I:82(C):LEU:HD22	2.01	0.88
1:A:148:HIS:CD2	1:A:151:MET:HB2	2.09	0.88

*Continued on next page...*

*Continued from previous page...*

Atom-1	Atom-2	Interatomic distance (Å)	Clash overlap (Å)
1:A:167:VAL:CG1	1:A:176:ALA:CB	2.51	0.88
1:C:9:ARG:HH11	1:C:11:PHE:HZ	1.16	0.88
1:B:456:LEU:HD13	1:B:457:PHE:CE1	2.09	0.88
2:F:56:SER:C	2:F:57:THR:HG1	1.73	0.88
4:H:34:TRP:N	4:H:47:LEU:HD13	1.89	0.88
1:A:1:ILE:HD12	1:A:144:HIS:HA	1.53	0.88
1:C:341:VAL:HG11	1:C:374:MET:SD	2.14	0.88
2:D:20:LEU:O	2:D:24:GLU:HB2	1.72	0.88
3:G:39:GLN:O	3:G:89:ILE:N	2.06	0.88
3:I:84:SER:HA	3:I:111:VAL:CG1	2.01	0.88
3:K:27:TYR:HE1	3:K:32:TYR:HB3	1.39	0.88
3:I:38:ARG:CB	3:I:90:TYR:HD1	1.83	0.88
1:A:93:LYS:HB3	1:A:245:PHE:HD2	1.38	0.88
1:A:389:ILE:HD12	1:A:391:VAL:HG12	1.55	0.88
3:K:38:ARG:NH2	3:K:86:ASP:HA	1.89	0.88
4:M:9:SER:CB	4:M:102:LYS:O	2.20	0.88
1:C:331:GLN:HG3	1:C:371:ASN:HB2	1.55	0.88
2:D:74:TYR:HB2	2:F:73:ALA:CB	2.02	0.88
1:B:456:LEU:HD11	1:B:457:PHE:CD1	2.09	0.88
3:I:28:THR:CG2	3:I:30:THR:CG2	2.49	0.88
1:C:252:ARG:NH1	3:I:100(D):TRP:HZ3	1.71	0.88
3:K:12:LYS:O	3:K:16:ALA:CB	2.20	0.88
4:M:59:SER:O	4:M:60:ARG:CG	2.21	0.88
2:D:11:LYS:HG2	2:D:12:LEU:H	1.36	0.88
1:B:217:TRP:CD1	2:E:5:PRO:HB3	2.09	0.88
2:D:23:ARG:HH12	2:F:2:VAL:HG23	1.40	0.87
2:F:18:THR:HG22	2:F:19:TRP:N	1.88	0.87
2:D:23:ARG:NH1	2:F:2:VAL:HG23	1.89	0.87
4:L:105:VAL:HG12	4:L:106:LEU:HD13	1.55	0.87
1:C:11:PHE:HD2	1:C:32:THR:OG1	1.31	0.87
1:C:12:VAL:HG22	1:C:33:VAL:HG12	1.53	0.87
1:C:48:THR:HG23	1:C:48:THR:O	1.73	0.87
3:I:50:TRP:CB	3:I:69:ILE:HD11	2.04	0.87
2:D:22:SER:O	2:D:25:TYR:CE1	2.27	0.87
3:I:67:VAL:CG1	3:I:82:LEU:HD13	2.05	0.87
4:M:49:ASP:O	4:M:50:VAL:CG2	2.23	0.87
1:A:217:TRP:CZ3	1:A:221:ILE:HD11	2.08	0.87
1:A:101:TRP:CD1	1:A:108:PHE:CZ	2.63	0.87
1:A:345:MET:SD	1:A:387:ILE:HG12	2.14	0.87
1:A:411:PHE:O	1:A:415:VAL:HG23	1.75	0.87
1:C:446:HIS:O	1:C:450:GLY:N	2.06	0.87

*Continued on next page...*

*Continued from previous page...*

Atom-1	Atom-2	Interatomic distance (Å)	Clash overlap (Å)
4:H:50:VAL:HG12	4:H:51:THR:N	1.90	0.87
3:I:18:VAL:HB	3:I:82(C):LEU:CD2	2.04	0.87
3:I:66:ARG:HG2	3:I:82:LEU:HD13	1.56	0.87
1:A:249:HIS:NE2	2:F:16:SER:HB3	1.89	0.87
1:A:326:VAL:CG1	1:A:400:TRP:CZ2	2.59	0.86
1:A:344:GLN:HB2	1:A:354:PRO:CG	2.00	0.86
1:C:252:ARG:NH1	3:I:100(D):TRP:CZ3	2.43	0.86
1:C:351:THR:CG2	1:C:395:LYS:HE3	2.05	0.86
3:I:1:GLU:HG3	3:I:2:VAL:N	1.86	0.86
1:A:312:PHE:CZ	1:A:396:ILE:O	2.28	0.86
3:G:61:GLN:O	3:G:62:LYS:C	2.14	0.86
3:I:38:ARG:HD2	3:I:90:TYR:CE1	2.10	0.86
1:B:374:MET:HG3	1:B:375:MET:H	1.38	0.86
2:E:11:LYS:HG2	2:E:12:LEU:N	1.89	0.86
4:L:44:LYS:HE3	4:L:46:MET:HE3	1.55	0.86
1:A:1:ILE:CG1	1:A:144:HIS:CD2	2.57	0.86
1:B:27:HIS:HB2	1:B:45:LEU:HD23	1.55	0.86
1:B:66:SER:HB2	1:B:118:LYS:HB3	1.57	0.86
3:G:14:PRO:HD3	3:G:112:SER:OG	1.74	0.86
4:M:51:THR:CG2	4:M:63:GLY:H	1.88	0.86
1:C:94:ARG:HA	1:C:114:VAL:HB	1.57	0.86
1:B:23:VAL:HG21	1:B:31:VAL:HG11	1.56	0.86
4:M:7:PRO:O	4:M:101:THR:OG1	1.91	0.86
3:I:66:ARG:CD	3:I:82:LEU:CD1	2.54	0.86
1:C:463:PHE:CE2	2:D:74:TYR:CE2	2.63	0.86
2:E:32:VAL:CG2	2:E:72:PRO:HG2	2.05	0.86
4:M:53:ARG:HD3	4:M:57:VAL:C	1.95	0.86
3:I:9:ALA:HB3	3:I:107:THR:HG22	1.58	0.86
1:C:27:HIS:HA	1:C:45:LEU:HB3	1.56	0.85
1:A:138:ARG:HG2	1:A:138:ARG:HH11	1.39	0.85
3:G:31:SER:O	3:G:32:TYR:O	1.93	0.85
1:A:317:ILE:O	1:A:319:ALA:N	2.09	0.85
1:C:214:HIS:CE1	1:C:217:TRP:H	1.94	0.85
1:B:344:GLN:NE2	1:B:352:LEU:CD1	2.30	0.85
2:E:3:THR:OG1	2:E:5:PRO:HD2	1.76	0.85
3:I:38:ARG:HB2	3:I:90:TYR:CD1	2.08	0.85
1:C:202:TYR:CZ	1:C:215:LYS:HD3	2.10	0.85
3:G:28:THR:HG21	3:G:30:THR:OG1	1.72	0.85
1:A:183:PHE:CD1	1:A:301:LYS:HD3	2.12	0.85
1:A:249:HIS:CE1	2:F:16:SER:HB2	2.10	0.85
3:I:38:ARG:CD	3:I:90:TYR:HE1	1.89	0.85

*Continued on next page...*

*Continued from previous page...*

Atom-1	Atom-2	Interatomic distance (Å)	Clash overlap (Å)
1:A:59:TYR:HB3	1:A:223:LEU:CD2	2.06	0.85
1:C:252:ARG:HG3	1:C:253:GLN:N	1.91	0.85
1:A:312:PHE:CD2	1:A:396:ILE:N	2.45	0.84
1:B:21:VAL:HG13	1:B:22:ASP:N	1.92	0.84
1:C:411:PHE:O	1:C:414:THR:OG1	1.94	0.84
1:C:424:LEU:CB	1:C:428:ALA:HB2	2.07	0.84
1:B:434:VAL:HG12	1:B:435:GLY:H	1.41	0.84
3:I:9:ALA:H	3:I:107:THR:CG2	1.86	0.84
3:I:50:TRP:CD1	3:I:59:TYR:CD1	2.64	0.84
2:D:62:ILE:O	2:D:66:MET:HG2	1.77	0.84
1:A:50:VAL:HG11	1:A:53:MET:SD	2.17	0.84
1:A:73:ARG:HH22	4:H:26(A):SER:HA	1.40	0.84
1:C:203:TYR:CD1	1:C:277:MET:CE	2.60	0.84
1:A:159:GLU:HG2	1:A:160:THR:H	1.40	0.84
1:C:3:CYS:SG	1:C:42:ASP:HB2	2.17	0.84
4:M:33:SER:HA	4:M:47:LEU:HD22	1.58	0.84
1:C:286:SER:O	2:F:14:THR:HG21	1.76	0.84
1:C:350:GLN:CD	1:B:175:ARG:NE	2.30	0.84
1:C:286:SER:HB2	2:F:14:THR:HG21	1.59	0.84
2:D:35:TRP:CG	2:D:72:PRO:HB3	2.13	0.84
4:H:33:SER:OG	4:H:88:SER:OG	1.94	0.84
1:C:186:LEU:HD21	1:C:293:LEU:HD22	1.57	0.84
3:G:30:THR:C	3:G:32:TYR:H	1.82	0.84
1:C:27:HIS:HE1	3:G:100:TYR:CD1	1.96	0.83
1:C:212:LEU:HD11	1:C:284:LEU:HD21	1.60	0.83
1:C:320:GLU:HG2	1:C:400:TRP:HZ2	1.37	0.83
3:K:32:TYR:CE1	3:K:52(A):ALA:HB1	2.13	0.83
2:F:51:TRP:HA	2:F:60:LYS:HD2	1.60	0.83
3:I:18:VAL:H	3:I:82(C):LEU:HD21	1.37	0.83
4:H:34:TRP:HD1	4:H:47:LEU:HD11	1.42	0.83
3:K:6:GLU:H	3:K:105:GLN:HE22	1.24	0.83
4:M:53:ARG:HD3	4:M:57:VAL:O	1.79	0.83
1:A:311:ALA:CB	1:A:333:ALA:H	1.90	0.83
1:A:311:ALA:CB	1:A:332:TYR:HB3	2.08	0.83
4:M:11:SER:OG	4:M:104:THR:HG22	1.78	0.83
1:A:367:GLU:CG	1:A:368:SER:N	2.38	0.83
1:C:244:GLU:OE2	1:C:246:LYS:NZ	2.11	0.83
4:L:22:CYS:HB3	4:L:70:ALA:HB3	1.58	0.83
1:C:90:TYR:CD1	1:C:118:LYS:HB2	2.13	0.83
1:A:312:PHE:CD2	1:A:396:ILE:HG13	2.13	0.83
1:B:418:ALA:HB1	1:B:497:PHE:HZ	1.43	0.82

*Continued on next page...*

*Continued from previous page...*

Atom-1	Atom-2	Interatomic distance (Å)	Clash overlap (Å)
3:G:34:MET:SD	3:G:92:CYS:HB2	2.19	0.82
3:K:32:TYR:CE1	3:K:52(A):ALA:CB	2.62	0.82
1:A:203:TYR:OH	1:A:277:MET:HG3	1.79	0.82
1:C:42:ASP:OD1	1:C:142:SER:HB2	1.76	0.82
1:C:402:ARG:HH22	1:C:409:LYS:HZ2	1.25	0.82
1:B:171:PRO:HB3	1:B:192:PRO:HG2	1.59	0.82
1:A:311:ALA:HB2	1:A:332:TYR:C	1.95	0.82
1:A:320:GLU:HG3	1:A:400:TRP:HZ2	1.42	0.82
3:G:32:TYR:OH	3:G:34:MET:CB	2.28	0.82
3:K:52:ASN:HD22	3:K:56:ASN:ND2	1.77	0.82
3:I:67:VAL:HG13	3:I:82:LEU:CD1	2.09	0.82
1:B:99:ARG:NH2	4:L:29:PHE:CE1	2.48	0.82
4:M:4:LEU:HB2	4:M:98:GLY:N	1.94	0.82
1:A:160:THR:HG21	5:A:601:NAG:C1	2.09	0.82
1:C:101:TRP:CD1	1:C:108:PHE:HZ	1.83	0.82
3:G:31:SER:C	3:G:97:VAL:HG12	1.99	0.82
3:G:52:ASN:HD22	3:G:56:ASN:ND2	1.78	0.82
3:I:29:PHE:O	3:I:32:TYR:N	2.13	0.82
1:A:81:TYR:CE2	1:B:229:ALA:CB	2.62	0.82
2:D:33:GLU:O	2:D:36:ILE:CG1	2.26	0.82
3:G:32:TYR:CD2	3:G:33:ALA:N	2.47	0.82
1:A:326:VAL:HG11	1:A:400:TRP:CZ2	2.15	0.82
1:A:417:GLY:HA2	1:A:420:ARG:HE	1.41	0.82
1:C:286:SER:HB2	2:F:14:THR:CG2	2.09	0.82
1:B:103:ASN:HD22	1:B:103:ASN:H	1.27	0.82
3:G:22:CYS:SG	3:G:34:MET:CE	2.68	0.82
1:C:147:GLN:NE2	1:C:163:ASN:HB2	1.95	0.82
1:C:206:MET:CE	1:C:262:GLU:HG2	2.09	0.82
1:C:320:GLU:CB	1:C:400:TRP:HH2	1.64	0.82
1:B:462:TRP:CE2	2:E:25:TYR:CD2	2.68	0.82
4:H:36:GLN:CG	4:H:83:ALA:CB	2.58	0.82
3:I:33:ALA:O	3:I:52:ASN:O	1.97	0.82
3:G:50:TRP:HZ3	3:G:52:ASN:O	1.63	0.82
1:C:423:VAL:HG13	1:C:424:LEU:N	1.94	0.81
1:B:68:MET:HE2	1:B:255:VAL:HG13	1.60	0.81
4:H:4:LEU:HB2	4:H:98:GLY:HA2	1.62	0.81
1:C:312:PHE:CZ	1:C:341:VAL:CG2	2.63	0.81
2:E:20:LEU:HD12	2:E:23:ARG:O	1.80	0.81
3:I:50:TRP:CG	3:I:69:ILE:HG12	2.15	0.81
3:I:69:ILE:HG22	3:I:80:MET:N	1.96	0.81
1:C:478:ASN:HD22	1:C:478:ASN:C	1.83	0.81

*Continued on next page...*

*Continued from previous page...*

Atom-1	Atom-2	Interatomic distance (Å)	Clash overlap (Å)
2:D:51:TRP:HA	2:D:60:LYS:HD2	1.60	0.81
3:K:50:TRP:HZ3	3:K:52:ASN:O	1.63	0.81
3:I:39:GLN:O	3:I:88:ALA:HB1	1.79	0.81
1:A:68:MET:HA	1:A:116:CYS:O	1.81	0.81
1:A:312:PHE:CD1	1:A:396:ILE:HG13	2.16	0.81
1:C:139:ILE:HD12	1:C:169:ILE:HD12	1.60	0.81
1:B:102:GLY:O	3:K:100(H):LEU:HG	1.79	0.81
1:B:41:VAL:HG12	1:B:143:VAL:HG12	1.62	0.81
4:H:80:GLU:O	4:H:81:ASP:OD1	1.99	0.81
1:A:350:GLN:HG3	1:A:351:THR:H	1.40	0.81
2:E:53:LEU:CD1	2:E:63:TYR:CE2	2.64	0.81
3:I:67:VAL:CG1	3:I:82:LEU:CD1	2.58	0.81
3:I:69:ILE:HG22	3:I:80:MET:HA	0.82	0.81
1:B:252:ARG:CZ	3:K:100(B):ASP:OD2	2.29	0.81
2:E:18:THR:CG2	2:E:21:GLU:HB2	2.10	0.81
1:A:148:HIS:HE1	1:A:373:LYS:HB2	0.81	0.81
1:C:20:TRP:CZ2	1:C:292:ARG:NH1	2.49	0.81
2:D:74:TYR:HE1	2:F:32:VAL:HG23	1.46	0.81
3:I:11:VAL:CG1	3:I:110:THR:CB	2.15	0.81
1:A:389:ILE:CD1	1:A:391:VAL:HG12	2.10	0.80
1:C:101:TRP:HD1	1:C:108:PHE:CE1	1.97	0.80
1:B:20:TRP:HD1	1:B:434:VAL:HA	1.46	0.80
1:B:463:PHE:CD2	2:E:28:HIS:HB3	2.16	0.80
3:G:22:CYS:SG	3:G:34:MET:HE1	2.21	0.80
1:C:65:ILE:CD1	1:C:243:VAL:HG22	2.04	0.80
1:C:351:THR:HG21	1:C:395:LYS:HE3	1.63	0.80
1:C:202:TYR:CE2	1:C:215:LYS:CG	2.65	0.80
1:B:344:GLN:HG3	1:B:352:LEU:CD1	2.12	0.80
1:C:56:VAL:CG1	1:C:129:SER:HB2	2.12	0.80
1:C:99:ARG:HD3	1:C:103:ASN:CG	2.00	0.80
1:C:176:ALA:HB3	1:C:188:LEU:HG	1.63	0.80
1:C:350:GLN:HG2	1:B:175:ARG:HD2	1.64	0.80
2:D:19:TRP:CD1	2:D:20:LEU:HG	2.16	0.80
1:B:21:VAL:HG13	1:B:22:ASP:H	1.43	0.80
2:F:19:TRP:CD1	2:F:20:LEU:HG	2.16	0.80
3:I:16:ALA:HB3	3:I:82(C):LEU:CD1	2.11	0.80
1:A:93:LYS:HB3	1:A:245:PHE:CD2	2.16	0.80
1:A:214:HIS:CE1	2:D:10:ARG:CB	2.65	0.80
1:A:311:ALA:HB3	1:A:332:TYR:HB3	1.64	0.80
2:E:53:LEU:O	2:E:53:LEU:HD12	1.81	0.80
1:A:46:VAL:HG11	3:I:99:ASP:OD2	1.82	0.80

*Continued on next page...*

*Continued from previous page...*

Atom-1	Atom-2	Interatomic distance (Å)	Clash overlap (Å)
1:A:311:ALA:HB1	1:A:332:TYR:C	2.00	0.80
1:A:312:PHE:CE2	1:A:396:ILE:O	2.35	0.80
2:E:27:LYS:HE3	2:E:31:ARG:NH1	1.95	0.80
3:K:100(F):PRO:HG2	4:L:31:TYR:HE1	1.47	0.80
3:I:29:PHE:O	3:I:30:THR:C	2.20	0.80
3:I:32:TYR:O	3:I:96:LYS:HA	1.82	0.80
3:I:69:ILE:CG2	3:I:80:MET:HB2	2.12	0.80
3:I:84:SER:CA	3:I:111:VAL:CG1	2.60	0.80
4:M:34:TRP:H	4:M:47:LEU:HB3	1.45	0.80
1:A:72:SER:HB3	1:A:113:LEU:HD13	1.63	0.79
1:A:312:PHE:CG	1:A:396:ILE:CG1	2.63	0.79
1:A:350:GLN:CG	1:A:351:THR:N	2.45	0.79
1:C:143:VAL:HG21	1:C:183:PHE:HZ	1.46	0.79
4:M:49:ASP:OD1	4:M:50:VAL:CG2	2.30	0.79
1:C:454:LYS:O	1:C:458:GLY:HA3	1.80	0.79
2:E:29:LEU:O	2:E:32:VAL:HG12	1.81	0.79
3:G:29:PHE:CD1	3:G:32:TYR:HD1	1.97	0.79
1:A:153:VAL:HB	3:I:100(I):TRP:CZ3	2.18	0.79
1:C:312:PHE:CG	1:C:389:ILE:HG12	2.18	0.79
3:I:16:ALA:O	3:I:82(C):LEU:CD2	2.29	0.79
3:I:66:ARG:HD3	3:I:82:LEU:CD1	2.06	0.79
1:B:344:GLN:CG	1:B:352:LEU:CD1	2.60	0.79
4:L:11:SER:HA	4:L:104:THR:O	1.82	0.79
3:I:9:ALA:C	3:I:108:LEU:O	2.21	0.79
1:C:143:VAL:CG1	1:C:163:ASN:CB	2.57	0.79
2:D:32:VAL:CG2	2:F:74:TYR:CZ	2.64	0.79
2:E:9:THR:O	2:E:10:ARG:CG	2.31	0.79
3:G:52:ASN:ND2	3:G:56:ASN:HB2	1.97	0.79
4:H:34:TRP:CD1	4:H:47:LEU:HD11	2.15	0.79
3:I:40:ALA:HA	3:I:88:ALA:HA	1.65	0.79
4:M:51:THR:HG22	4:M:63:GLY:H	1.47	0.79
1:A:27:HIS:NE2	3:I:100:TYR:CE1	2.44	0.79
1:A:169:ILE:HD12	1:A:190:CYS:HB2	1.63	0.79
4:H:33:SER:HB2	4:H:35:PHE:CE2	2.16	0.79
3:I:32:TYR:O	3:I:33:ALA:CB	2.30	0.79
4:M:4:LEU:HB2	4:M:98:GLY:CA	2.02	0.79
2:D:34:ASN:HD21	2:F:4:LEU:HD21	1.46	0.79
4:M:34:TRP:CZ3	4:M:87:CYS:SG	2.75	0.79
1:A:345:MET:C	1:A:354:PRO:HB3	2.02	0.79
1:C:27:HIS:HB2	1:C:285:SER:O	1.83	0.79
2:E:20:LEU:CD1	2:E:23:ARG:O	2.31	0.79

*Continued on next page...*



*Continued from previous page...*

Atom-1	Atom-2	Interatomic distance (Å)	Clash overlap (Å)
3:G:32:TYR:CE1	3:G:33:ALA:O	2.35	0.79
3:I:36:TRP:HD1	3:I:50:TRP:CE3	1.99	0.79
4:H:50:VAL:HG12	4:H:51:THR:H	1.47	0.79
4:M:4:LEU:HD13	4:M:22:CYS:SG	2.20	0.79
1:C:196:LEU:CD2	1:C:287:GLY:HA2	2.13	0.78
2:E:4:LEU:H	2:E:5:PRO:HD3	1.47	0.78
4:H:22:CYS:HB3	4:H:70:ALA:HB3	1.64	0.78
3:K:52:ASN:ND2	3:K:56:ASN:HB2	1.97	0.78
1:A:167:VAL:HG13	1:A:176:ALA:HB1	1.63	0.78
1:A:311:ALA:HB3	1:A:332:TYR:CG	2.17	0.78
1:C:99:ARG:HH12	1:C:103:ASN:HB2	1.47	0.78
3:I:84:SER:N	3:I:111:VAL:CG1	2.43	0.78
1:A:246:LYS:HE3	2:F:17:GLN:HB3	1.66	0.78
1:A:252:ARG:HE	3:G:100(D):TRP:HE1	0.80	0.78
1:C:273:LEU:HD23	1:C:286:SER:OG	1.82	0.78
4:L:4:LEU:HD22	4:L:23:THR:O	1.84	0.78
4:M:47:LEU:O	4:M:48:TYR:CD2	2.37	0.78
3:I:50:TRP:HD1	3:I:59:TYR:HE1	0.82	0.78
4:M:11:SER:CA	4:M:104:THR:HG22	2.13	0.78
1:A:350:GLN:CG	1:A:351:THR:H	1.96	0.78
1:C:26:GLU:HA	1:C:45:LEU:HD12	1.63	0.78
1:C:349:MET:SD	1:C:352:LEU:HD13	2.22	0.78
1:C:400:TRP:O	1:C:400:TRP:CG	2.36	0.78
3:G:100(H):LEU:HD23	4:H:49:ASP:CG	2.03	0.78
1:A:67:ASP:O	1:A:68:MET:CG	2.31	0.78
1:C:161:ASP:CG	1:C:162:GLU:H	1.87	0.78
3:I:16:ALA:C	3:I:82(C):LEU:HG	2.04	0.78
1:A:311:ALA:HB3	1:A:332:TYR:CD1	2.19	0.78
1:A:476:GLY:HA3	1:A:489:LEU:HB2	1.65	0.78
1:A:108:PHE:HZ	1:C:4:ILE:HD13	0.61	0.78
1:A:310:ALA:O	1:A:333:ALA:O	2.00	0.78
1:C:203:TYR:CD1	1:C:277:MET:HE3	2.18	0.78
1:B:251:LYS:O	1:B:252:ARG:HG2	1.83	0.78
1:A:312:PHE:HZ	1:A:389:ILE:H	1.32	0.77
1:C:15:MET:HE2	1:C:19:THR:HA	1.66	0.77
1:C:419:LYS:HA	1:C:422:ALA:HB3	1.66	0.77
1:B:202:TYR:CZ	1:B:215:LYS:HG3	2.19	0.77
1:B:429:TRP:O	1:B:430:ASP:OD1	2.02	0.77
4:M:11:SER:HB3	4:M:104:THR:HG23	1.64	0.77
1:A:88:THR:HG21	1:B:86:SER:O	1.84	0.77
4:L:10:VAL:O	4:L:104:THR:N	2.16	0.77

*Continued on next page...*

*Continued from previous page...*

Atom-1	Atom-2	Interatomic distance (Å)	Clash overlap (Å)
3:I:1:GLU:OE2	3:I:102:TYR:OH	2.02	0.77
3:I:34:MET:O	3:I:35:HIS:CD2	2.37	0.77
3:I:38:ARG:HB3	3:I:90:TYR:CE1	2.14	0.77
1:A:155:ASP:HA	1:A:164:ARG:NH2	1.99	0.77
1:A:156:THR:HG21	1:A:164:ARG:CB	2.13	0.77
1:B:352:LEU:O	1:B:353:THR:HG23	1.85	0.77
1:B:457:PHE:CZ	1:B:491:LEU:HD21	2.20	0.77
1:C:312:PHE:CE2	1:C:391:VAL:HG23	2.20	0.77
1:B:148:HIS:NE2	1:B:373:LYS:CG	2.43	0.77
1:B:252:ARG:NH2	3:K:100(B):ASP:OD2	2.17	0.77
3:I:50:TRP:CZ2	3:I:67:VAL:HG23	2.19	0.77
4:M:53:ARG:CD	4:M:57:VAL:HA	2.14	0.77
1:A:156:THR:HG21	1:A:164:ARG:CA	2.15	0.77
1:B:21:VAL:HG22	1:B:22:ASP:N	2.00	0.77
2:E:7:HIS:NE2	2:E:24:GLU:OE2	2.17	0.77
3:G:32:TYR:CE2	3:G:33:ALA:O	2.37	0.77
4:M:48:TYR:CZ	4:M:52:SER:HB3	2.19	0.77
1:A:50:VAL:HG11	1:A:53:MET:CE	2.14	0.77
1:A:249:HIS:ND1	2:F:16:SER:HB2	2.00	0.77
4:L:36:GLN:CG	4:L:83:ALA:HB1	2.14	0.77
1:A:328:VAL:O	1:A:376:LEU:N	2.18	0.77
3:I:18:VAL:HG12	3:I:82(C):LEU:CD2	2.14	0.77
3:I:50:TRP:HZ2	3:I:67:VAL:HG23	1.49	0.77
1:C:203:TYR:OH	1:C:284:LEU:HD13	1.84	0.76
1:B:252:ARG:HB2	3:K:100(D):TRP:NE1	2.00	0.76
3:I:44:ARG:O	3:I:45:LEU:C	2.24	0.76
3:I:69:ILE:CA	3:I:79:TYR:O	2.33	0.76
3:K:33:ALA:O	3:K:34:MET:CB	2.32	0.76
4:L:53:ARG:NH2	4:L:61:PHE:O	2.18	0.76
1:A:159:GLU:CG	1:A:160:THR:N	2.42	0.76
1:A:326:VAL:HG12	1:A:400:TRP:CZ2	2.21	0.76
1:B:211:TRP:CB	1:B:274:GLU:HA	2.15	0.76
2:F:18:THR:CG2	2:F:19:TRP:H	1.96	0.76
4:H:88:SER:HB3	4:H:97:PHE:HD1	1.04	0.76
4:M:6:GLN:HB3	4:M:87:CYS:SG	2.25	0.76
1:B:23:VAL:HA	1:B:431:PHE:O	1.84	0.76
4:L:30:ASN:HA	4:L:65:LYS:NZ	2.01	0.76
1:A:201:LEU:HD23	1:A:212:LEU:HD23	1.67	0.76
2:D:26:THR:O	2:D:29:LEU:N	2.19	0.76
2:D:27:LYS:HB3	2:F:2:VAL:CG1	2.11	0.76
4:M:4:LEU:HB3	4:M:98:GLY:HA2	0.77	0.76

*Continued on next page...*

*Continued from previous page...*

Atom-1	Atom-2	Interatomic distance (Å)	Clash overlap (Å)
1:C:148:HIS:CD2	4:H:48:TYR:OH	2.37	0.76
1:B:21:VAL:HG22	1:B:22:ASP:H	1.49	0.76
3:I:9:ALA:CB	3:I:107:THR:CG2	2.63	0.76
1:A:332:TYR:HE1	1:A:389:ILE:HD13	1.51	0.76
1:B:47:THR:HG21	1:B:283:ARG:HD2	1.68	0.76
1:B:252:ARG:HB2	3:K:100(D):TRP:CE2	2.21	0.76
4:M:53:ARG:CD	4:M:57:VAL:HG12	2.13	0.76
1:A:226:HIS:O	1:A:227:ALA:HB3	1.85	0.75
1:C:3:CYS:HB2	1:C:42:ASP:OD2	1.86	0.75
2:F:74:TYR:O	2:F:75:SER:CB	2.33	0.75
1:C:307:LEU:C	1:C:340:LYS:O	2.24	0.75
2:D:73:ALA:CB	2:F:74:TYR:HB2	2.17	0.75
3:K:5:VAL:HA	3:K:105:GLN:OE1	1.86	0.75
3:K:27:TYR:CE1	3:K:32:TYR:HB3	2.20	0.75
3:I:12:LYS:HG2	3:I:82(C):LEU:HD13	1.66	0.75
3:I:24:ALA:HB3	3:I:76:SER:HG	1.47	0.75
3:I:39:GLN:HE22	4:M:37:GLN:NE2	1.84	0.75
1:B:372:SER:O	1:B:373:LYS:HB2	1.85	0.75
3:G:100(G):THR:OG1	3:G:100(I):TRP:O	2.05	0.75
4:M:80:GLU:OE1	4:M:80:GLU:N	2.13	0.75
4:L:15:GLY:C	4:L:76:GLY:HA2	2.05	0.75
1:C:196:LEU:O	1:C:197:ASP:OD2	2.03	0.75
1:B:98:ASP:HB3	1:B:250:ALA:CB	2.17	0.75
4:H:47:LEU:O	4:H:52:SER:O	2.03	0.75
1:A:15:MET:SD	1:A:295:MET:HG3	2.27	0.75
1:A:156:THR:HB	1:A:161:ASP:OD2	1.87	0.75
1:A:252:ARG:HD2	3:G:100(D):TRP:CG	2.21	0.75
2:D:4:LEU:HD21	2:F:34:ASN:ND2	2.00	0.75
3:I:36:TRP:HD1	3:I:50:TRP:HE3	1.30	0.75
1:C:56:VAL:HG11	1:C:129:SER:HB2	1.69	0.75
1:C:389:ILE:CG2	1:C:395:LYS:HB2	2.16	0.75
4:M:35:PHE:CE2	4:M:97:PHE:CZ	2.75	0.75
1:C:2:ARG:HH22	1:C:44:GLU:HB2	1.52	0.75
1:C:47:THR:HG21	1:C:283:ARG:CZ	2.16	0.75
3:I:29:PHE:CE2	3:I:76:SER:HB2	2.22	0.75
1:C:26:GLU:C	1:C:45:LEU:HB2	2.06	0.74
2:D:35:TRP:CD2	2:D:72:PRO:HB3	2.22	0.74
2:E:71:ALA:HA	2:E:74:TYR:HA	1.69	0.74
4:H:41:LYS:HG2	4:H:42:ALA:H	1.51	0.74
3:I:18:VAL:CB	3:I:82(C):LEU:CD2	2.62	0.74
1:A:367:GLU:CG	1:A:368:SER:H	2.01	0.74

*Continued on next page...*

*Continued from previous page...*

Atom-1	Atom-2	Interatomic distance (Å)	Clash overlap (Å)
1:B:20:TRP:O	1:B:21:VAL:HG12	1.85	0.74
1:B:24:VAL:HG11	1:B:424:LEU:HD21	1.69	0.74
3:I:40:ALA:HB3	3:I:43:GLN:HB2	1.69	0.74
4:M:79:ALA:O	4:M:105:VAL:HG21	1.87	0.74
4:M:88:SER:CB	4:M:97:PHE:CD1	2.64	0.74
3:I:33:ALA:HB2	3:I:96:LYS:HA	1.67	0.74
1:C:96:LEU:HB3	1:C:110:LYS:HB3	1.69	0.74
1:C:418:ALA:HB1	1:C:497:PHE:CZ	2.22	0.74
1:C:419:LYS:HA	1:C:422:ALA:CB	2.18	0.74
3:G:61:GLN:HA	3:G:64:GLN:HB2	1.70	0.74
1:A:87:ASP:O	1:A:88:THR:CG2	2.35	0.74
1:C:346:ALA:CB	1:C:351:THR:O	2.35	0.74
1:C:420:ARG:HD3	1:C:431:PHE:HD2	0.87	0.74
3:I:11:VAL:HG12	3:I:110:THR:OG1	1.85	0.74
1:A:103:ASN:O	4:H:31:TYR:CE2	2.41	0.74
1:A:249:HIS:ND1	2:F:16:SER:CB	2.50	0.74
2:D:22:SER:O	2:D:25:TYR:CD1	2.40	0.74
4:M:4:LEU:HD11	4:M:22:CYS:SG	2.28	0.74
3:G:32:TYR:CE2	3:G:33:ALA:C	2.61	0.74
4:L:48:TYR:CE2	4:L:52:SER:HB3	2.22	0.74
1:B:352:LEU:O	1:B:353:THR:CG2	2.36	0.74
4:H:60:ARG:CZ	4:H:81:ASP:OD2	2.36	0.74
4:M:105:VAL:HG22	4:M:106:LEU:HB3	1.69	0.74
1:A:257:VAL:HG12	1:A:259:GLY:H	1.52	0.74
2:E:71:ALA:HA	2:E:74:TYR:H	1.51	0.74
4:H:10:VAL:O	4:H:104:THR:HB	1.87	0.74
4:H:88:SER:CB	4:H:97:PHE:HE1	1.91	0.74
3:K:100(G):THR:OG1	3:K:100(I):TRP:O	2.05	0.74
1:B:99:ARG:HD2	3:K:100(E):PHE:CE1	2.23	0.73
3:I:43:GLN:HG3	3:I:44:ARG:N	2.01	0.73
4:M:7:PRO:O	4:M:101:THR:HA	1.88	0.73
1:C:148:HIS:CD2	4:H:48:TYR:HH	2.07	0.73
1:C:445:ILE:O	1:C:448:ILE:HG12	1.88	0.73
2:D:74:TYR:CE2	2:F:69:LEU:CD2	2.71	0.73
1:B:456:LEU:HD12	1:B:457:PHE:HD1	1.49	0.73
1:B:309:THR:HG22	1:B:391:VAL:HG11	1.70	0.73
1:A:85:GLN:OE1	1:A:94:ARG:NH2	2.21	0.73
1:A:101:TRP:CZ3	1:C:316:LYS:HD2	2.24	0.73
1:C:189:ASP:OD1	1:C:189:ASP:O	2.06	0.73
1:B:148:HIS:CG	1:B:373:LYS:HD2	2.23	0.73
3:I:84:SER:CA	3:I:111:VAL:HG11	2.18	0.73

*Continued on next page...*

*Continued from previous page...*

Atom-1	Atom-2	Interatomic distance (Å)	Clash overlap (Å)
3:G:100(K):PHE:HE2	4:H:97:PHE:HZ	1.35	0.73
1:A:148:HIS:HB3	1:A:151:MET:SD	2.29	0.73
2:D:74:TYR:CZ	2:F:32:VAL:HG21	2.23	0.73
4:L:4:LEU:HD11	4:L:26(C):VAL:HG21	1.70	0.73
3:I:12:LYS:CG	3:I:82(C):LEU:HD12	2.19	0.73
1:A:167:VAL:HG11	1:A:176:ALA:CB	2.17	0.73
1:B:460:MET:HE2	1:B:468:ILE:HD12	1.71	0.73
1:A:261:GLN:HA	1:C:263:GLY:HA3	1.71	0.73
1:C:321:THR:HG22	1:C:323:HIS:H	1.54	0.73
4:H:60:ARG:HG2	4:H:75:SER:O	1.88	0.73
3:I:27:TYR:HD1	3:I:94:ARG:NH1	1.86	0.73
3:I:50:TRP:CZ2	3:I:80:MET:HG3	2.23	0.73
1:A:23:VAL:HG21	1:A:31:VAL:HG11	1.69	0.73
3:G:38:ARG:NH2	3:G:86:ASP:HA	2.02	0.73
3:I:38:ARG:CB	3:I:90:TYR:HE1	1.97	0.73
3:I:100(I):TRP:HA	4:M:48:TYR:HB2	1.71	0.73
1:C:271:GLY:CA	2:F:18:THR:HG21	2.19	0.73
1:C:341:VAL:HG13	1:C:374:MET:HE1	1.71	0.73
1:B:169:ILE:HG21	1:B:190:CYS:HB2	1.71	0.73
1:B:344:GLN:CG	1:B:352:LEU:HD13	2.19	0.72
3:I:18:VAL:CG1	3:I:82(C):LEU:CD2	2.67	0.72
4:M:4:LEU:CA	4:M:98:GLY:HA2	2.18	0.72
1:C:201:LEU:HD23	1:C:212:LEU:CG	2.15	0.72
1:A:312:PHE:CZ	1:A:389:ILE:HG12	2.16	0.72
1:C:189:ASP:OD1	1:C:292:ARG:CG	2.36	0.72
1:C:200:ASP:O	1:C:214:HIS:HA	1.88	0.72
3:K:29:PHE:O	3:K:30:THR:HB	1.88	0.72
3:I:103:TRP:CE2	4:M:43:PRO:O	2.42	0.72
1:A:15:MET:SD	1:A:295:MET:HB2	2.29	0.72
1:A:20:TRP:HZ3	1:A:434:VAL:H	1.35	0.72
1:A:463:PHE:CZ	2:F:74:TYR:HE2	2.06	0.72
1:B:170:THR:HG22	1:B:172:ASN:H	1.54	0.72
1:B:212:LEU:HD11	1:B:284:LEU:HD22	1.72	0.72
1:B:443:LYS:O	1:B:447:GLN:CB	2.33	0.72
4:L:36:GLN:HG2	4:L:83:ALA:CB	2.19	0.72
1:A:168:GLU:HG2	1:A:168:GLU:O	1.89	0.72
1:C:321:THR:HG22	1:C:322:LEU:N	2.05	0.72
4:H:33:SER:CA	4:H:47:LEU:HD22	2.18	0.72
3:K:89:ILE:HG13	3:K:108:LEU:HA	1.72	0.72
3:K:100(I):TRP:HB3	4:L:48:TYR:CD1	2.24	0.72
1:A:156:THR:CG2	1:A:164:ARG:HB2	2.19	0.72

*Continued on next page...*

*Continued from previous page...*

Atom-1	Atom-2	Interatomic distance (Å)	Clash overlap (Å)
2:D:18:THR:OG1	2:D:21:GLU:HG2	1.90	0.72
1:A:314:PHE:CD2	1:A:396:ILE:HD13	2.24	0.72
1:C:93:LYS:HB3	1:C:245:PHE:CE1	2.24	0.72
2:D:74:TYR:CE2	2:F:69:LEU:CG	2.72	0.72
1:B:8:ASN:OD1	2:E:15:ARG:CD	2.37	0.72
4:M:49:ASP:C	4:M:50:VAL:CG2	2.57	0.72
1:A:172:ASN:HD22	1:A:172:ASN:C	1.89	0.72
3:I:24:ALA:HB1	3:I:27:TYR:HE2	1.55	0.72
3:I:29:PHE:CA	3:I:32:TYR:HB3	2.20	0.72
4:M:38:HIS:HD2	4:M:83:ALA:HB2	1.55	0.72
1:A:1:ILE:CD1	1:A:144:HIS:HD2	2.02	0.72
1:C:71:ASP:O	4:M:92:SER:HB2	1.89	0.72
1:B:434:VAL:HG12	1:B:435:GLY:N	2.04	0.72
4:L:30:ASN:HA	4:L:65:LYS:HZ2	1.52	0.72
1:A:136:GLU:HB3	1:A:170:THR:HB	1.72	0.71
1:A:151:MET:CE	1:A:373:LYS:HD2	2.21	0.71
1:C:252:ARG:CG	1:C:253:GLN:H	1.92	0.71
1:C:351:THR:CG2	1:C:388:VAL:HG11	2.20	0.71
1:B:421:MET:HA	1:B:428:ALA:HB2	1.71	0.71
3:I:36:TRP:CD1	3:I:69:ILE:HD13	2.25	0.71
1:C:96:LEU:HD13	1:C:110:LYS:HD2	1.71	0.71
2:D:74:TYR:HE2	2:F:69:LEU:CD2	2.03	0.71
1:B:460:MET:CE	1:B:468:ILE:HD12	2.21	0.71
3:I:12:LYS:CB	3:I:82(C):LEU:CD1	2.64	0.71
3:I:40:ALA:HA	3:I:88:ALA:CB	2.20	0.71
4:M:48:TYR:CZ	4:M:52:SER:CB	2.73	0.71
1:B:59:TYR:CZ	1:B:221:ILE:HD11	2.24	0.71
1:B:71:ASP:OD2	1:B:82:LEU:N	2.23	0.71
1:A:320:GLU:HG3	1:A:400:TRP:CZ2	2.24	0.71
3:I:29:PHE:CD2	3:I:76:SER:CB	2.69	0.71
1:C:48:THR:O	1:C:48:THR:CG2	2.38	0.71
1:B:472:LEU:HD13	1:B:491:LEU:HD23	1.73	0.71
3:I:29:PHE:O	3:I:30:THR:O	2.08	0.71
4:M:47:LEU:HD23	4:M:48:TYR:N	2.06	0.71
1:A:345:MET:HE2	1:A:380:PRO:HB3	1.72	0.71
1:C:149:SER:HB2	4:H:48:TYR:OH	1.90	0.71
1:B:48:THR:HG23	1:B:137:TYR:CD1	2.25	0.71
2:E:71:ALA:HA	2:E:74:TYR:N	2.06	0.71
1:B:458:GLY:O	1:B:460:MET:HG2	1.91	0.71
3:I:86:ASP:O	3:I:88:ALA:N	2.24	0.71
4:M:25:THR:OG1	4:M:26(B):ASP:OD1	2.05	0.71

*Continued on next page...*

*Continued from previous page...*

Atom-1	Atom-2	Interatomic distance (Å)	Clash overlap (Å)
1:C:312:PHE:CD2	1:C:391:VAL:HG23	2.25	0.71
3:G:96:LYS:NZ	3:G:96:LYS:HB3	2.05	0.71
1:A:151:MET:CG	4:M:48:TYR:OH	2.39	0.70
2:D:34:ASN:HD21	2:F:4:LEU:CD2	2.04	0.70
1:C:312:PHE:CE1	1:C:341:VAL:HG21	2.26	0.70
1:C:453:PHE:CE2	1:C:495:LEU:HD21	2.26	0.70
1:B:222:PRO:HD2	2:E:3:THR:HB	1.73	0.70
4:L:11:SER:HB2	4:L:106:LEU:C	2.11	0.70
4:H:36:GLN:CG	4:H:83:ALA:HB3	2.13	0.70
3:I:30:THR:OG1	3:I:31:SER:N	2.21	0.70
4:M:4:LEU:HD12	4:M:22:CYS:SG	2.28	0.70
3:K:6:GLU:H	3:K:105:GLN:NE2	1.90	0.70
4:H:10:VAL:O	4:H:104:THR:CB	2.39	0.70
1:A:97:VAL:O	1:A:98:ASP:CG	2.29	0.70
1:A:196:LEU:HD13	1:A:288:HIS:CE1	2.27	0.70
1:C:325:THR:HG21	1:C:377:GLU:HG3	1.73	0.70
3:K:44:ARG:NH1	4:L:3:ALA:HB2	2.05	0.70
1:A:365:ILE:HG22	1:A:366:THR:N	2.05	0.70
1:C:90:TYR:HE1	1:C:118:LYS:HB2	1.53	0.70
1:B:8:ASN:OD1	2:E:15:ARG:HD2	1.91	0.70
2:E:3:THR:HA	2:E:5:PRO:HD3	1.73	0.70
4:H:10:VAL:O	4:H:104:THR:N	2.23	0.70
3:I:38:ARG:CD	3:I:90:TYR:CE1	2.74	0.70
4:M:6:GLN:OE1	4:M:85:TYR:O	2.10	0.70
4:M:88:SER:OG	4:M:97:PHE:CE1	2.44	0.70
1:B:102:GLY:C	3:K:100(H):LEU:HD21	2.12	0.70
1:B:333:ALA:CB	1:B:370:GLU:HG3	2.22	0.70
1:B:273:LEU:HD23	2:E:12:LEU:HD13	1.74	0.70
1:A:1:ILE:CB	1:A:144:HIS:CD2	2.75	0.70
2:D:27:LYS:HA	2:D:30:ILE:HG22	1.74	0.70
3:K:100(J):TYR:OH	4:L:31:TYR:HB3	1.92	0.70
1:C:71:ASP:OD2	1:C:114:VAL:N	2.24	0.69
1:C:410:ALA:O	1:C:413:ALA:HB3	1.92	0.69
4:M:6:GLN:OE1	4:M:100:GLY:HA2	1.92	0.69
1:A:74:CYS:SG	4:H:28:GLY:O	2.50	0.69
1:C:448:ILE:HG13	1:C:449:PHE:N	2.05	0.69
3:I:9:ALA:O	3:I:10:GLU:O	2.09	0.69
1:A:37:ASP:HB3	1:A:300:LEU:HD11	1.74	0.69
1:A:51:SER:OG	1:A:134:ASN:HB3	1.91	0.69
4:L:77:LEU:N	4:L:77:LEU:HD23	2.07	0.69
1:A:320:GLU:CG	1:A:400:TRP:HZ2	2.05	0.69

*Continued on next page...*

*Continued from previous page...*

Atom-1	Atom-2	Interatomic distance (Å)	Clash overlap (Å)
1:B:48:THR:HG23	1:B:137:TYR:CE1	2.28	0.69
1:A:151:MET:HA	4:M:48:TYR:OH	1.91	0.69
1:C:290:LYS:HE3	1:C:430:ASP:CB	2.23	0.69
3:I:84:SER:CA	3:I:111:VAL:HB	2.14	0.69
1:C:147:GLN:O	1:C:148:HIS:ND1	2.25	0.69
1:C:320:GLU:HB2	1:C:400:TRP:HH2	0.90	0.69
1:C:430:ASP:O	1:C:432:GLY:N	2.24	0.69
1:A:156:THR:CG2	1:A:164:ARG:C	2.50	0.69
1:C:3:CYS:SG	1:C:30:CYS:CB	2.80	0.69
1:C:206:MET:HE1	1:C:262:GLU:HG2	1.75	0.69
1:B:217:TRP:HE1	2:E:5:PRO:CB	1.98	0.69
3:I:34:MET:O	3:I:35:HIS:CG	2.46	0.69
1:A:208:ASN:O	1:A:210:HIS:CD2	2.46	0.69
1:C:310:ALA:O	1:C:391:VAL:HG21	1.93	0.69
4:L:83:ALA:O	4:L:85:TYR:CD2	2.45	0.69
3:I:18:VAL:HG21	3:I:109:VAL:HG21	1.75	0.69
1:C:129:SER:CB	1:C:202:TYR:CD1	2.76	0.69
4:L:44:LYS:HG2	4:L:46:MET:HE3	1.75	0.69
1:C:419:LYS:O	1:C:423:VAL:HG12	1.93	0.68
1:B:88:THR:HG23	1:B:89:GLN:HG3	1.75	0.68
1:B:457:PHE:HZ	1:B:491:LEU:HD21	1.56	0.68
4:L:45:LEU:O	4:L:45:LEU:HD23	1.93	0.68
1:C:244:GLU:HG2	2:D:20:LEU:CD2	2.23	0.68
1:C:245:PHE:HB3	1:C:255:VAL:HA	1.74	0.68
1:B:341:VAL:HG21	1:B:374:MET:SD	2.33	0.68
1:A:156:THR:CG2	1:A:164:ARG:CB	2.71	0.68
3:G:31:SER:O	3:G:97:VAL:HG12	1.92	0.68
3:I:96:LYS:NZ	3:I:101:ASP:OD2	2.26	0.68
2:F:35:TRP:CG	2:F:72:PRO:HB3	2.28	0.68
4:M:34:TRP:CH2	4:M:87:CYS:SG	2.86	0.68
1:C:11:PHE:HD2	1:C:32:THR:HG1	0.99	0.68
1:C:41:VAL:HG12	1:C:143:VAL:HB	1.76	0.68
1:C:325:THR:CG2	1:C:377:GLU:HG3	2.23	0.68
3:I:9:ALA:HB2	3:I:107:THR:CG2	2.24	0.68
1:C:42:ASP:OD1	1:C:42:ASP:N	2.25	0.68
4:M:5:THR:O	4:M:6:GLN:O	2.12	0.68
4:M:7:PRO:HD3	4:M:21:SER:O	1.94	0.68
1:A:41:VAL:HG22	1:A:143:VAL:HG22	1.73	0.68
1:C:246:LYS:O	1:C:254:THR:OG1	2.12	0.68
1:B:347:VAL:HG23	1:B:355:VAL:HG11	1.76	0.68
3:I:36:TRP:CD1	3:I:50:TRP:CZ3	2.82	0.68

*Continued on next page...*



*Continued from previous page...*

Atom-1	Atom-2	Interatomic distance (Å)	Clash overlap (Å)
1:A:50:VAL:HG13	1:A:53:MET:SD	2.31	0.68
4:L:50:VAL:HG23	4:L:51:THR:H	0.57	0.68
3:I:38:ARG:NH1	3:I:63:PHE:HZ	1.91	0.68
1:A:1:ILE:N	1:A:144:HIS:CD2	2.59	0.68
1:C:90:TYR:CE1	1:C:118:LYS:CB	2.74	0.68
2:D:35:TRP:NE1	2:D:72:PRO:HA	2.09	0.68
1:B:61:TYR:CD1	1:B:262:GLU:HB2	2.29	0.68
1:B:99:ARG:NH2	4:L:29:PHE:HE1	1.92	0.68
1:B:398:HIS:ND1	1:B:399:HIS:O	2.27	0.68
1:B:441:LEU:O	1:B:445:ILE:HG12	1.93	0.68
1:A:26:GLU:HG3	2:D:15:ARG:HG3	1.75	0.68
1:A:148:HIS:ND1	1:A:373:LYS:CG	2.56	0.67
1:C:203:TYR:HD1	1:C:277:MET:HE3	1.58	0.67
1:C:444:GLY:O	1:C:448:ILE:HG23	1.93	0.67
1:C:465:GLN:HA	1:C:468:ILE:HG22	1.75	0.67
4:H:11:SER:HB2	4:H:104:THR:HB	1.77	0.67
4:M:53:ARG:CD	4:M:57:VAL:O	2.41	0.67
1:C:189:ASP:OD1	1:C:292:ARG:HG2	1.94	0.67
2:E:9:THR:C	2:E:10:ARG:HG3	2.13	0.67
4:L:47:LEU:O	4:L:52:SER:O	2.11	0.67
1:A:200:ASP:OD1	1:A:215:LYS:NZ	2.25	0.67
1:A:463:PHE:HE2	2:F:74:TYR:CE2	2.02	0.67
1:B:95:THR:O	1:B:97:VAL:HG13	1.94	0.67
1:A:312:PHE:CE1	1:A:389:ILE:CG1	2.68	0.67
1:C:47:THR:CG2	1:C:283:ARG:CZ	2.72	0.67
2:D:32:VAL:O	2:D:36:ILE:HG23	1.95	0.67
1:A:214:HIS:HE1	2:D:11:LYS:O	1.77	0.67
1:A:332:TYR:CE1	1:A:389:ILE:HD13	2.29	0.67
1:C:439:ASN:O	1:C:442:GLY:N	2.28	0.67
1:B:463:PHE:HE2	2:E:28:HIS:C	1.98	0.67
1:C:26:GLU:CA	1:C:45:LEU:HD12	2.21	0.67
1:C:384:ASP:HB2	1:C:399:HIS:CE1	2.29	0.67
1:A:71:ASP:C	1:A:113:LEU:CD1	2.62	0.67
1:C:8:ASN:HD21	2:F:15:ARG:HD2	1.60	0.67
1:C:91:VAL:HG11	1:C:243:VAL:HG11	1.75	0.67
1:A:312:PHE:CD2	1:A:389:ILE:CG1	2.78	0.67
1:C:214:HIS:HD2	2:F:7:HIS:HE1	0.80	0.67
1:C:331:GLN:CG	1:C:371:ASN:CB	2.52	0.67
1:C:462:TRP:HZ3	1:C:499:SER:O	1.77	0.67
1:B:146:SER:HA	1:B:374:MET:HA	1.77	0.67
1:B:344:GLN:HG3	1:B:352:LEU:HD13	1.77	0.67

*Continued on next page...*

*Continued from previous page...*

Atom-1	Atom-2	Interatomic distance (Å)	Clash overlap (Å)
3:K:52:ASN:HD22	3:K:56:ASN:CG	1.97	0.67
3:I:66:ARG:HG2	3:I:82:LEU:HD12	1.74	0.67
1:C:412:GLU:O	1:C:415:VAL:HG12	1.94	0.67
1:B:196:LEU:HB3	1:B:198:PHE:CE2	2.29	0.67
3:G:100(J):TYR:OH	4:H:31:TYR:HB3	1.95	0.67
3:I:2:VAL:HG22	3:I:27:TYR:HB3	1.76	0.67
1:A:246:LYS:O	1:A:254:THR:OG1	2.11	0.67
3:I:10:GLU:O	3:I:110:THR:N	2.28	0.67
4:M:11:SER:HA	4:M:104:THR:HG22	1.76	0.67
1:A:317:ILE:HD12	1:A:317:ILE:H	1.60	0.66
1:A:386:TYR:CE1	1:A:399:HIS:HB2	2.30	0.66
1:C:57:ARG:CD	1:C:225:TRP:HE3	2.08	0.66
4:L:11:SER:HB3	4:L:104:THR:HB	1.77	0.66
4:L:36:GLN:HG2	4:L:83:ALA:HB1	1.77	0.66
1:C:248:ALA:HB2	2:D:17:GLN:HB2	1.76	0.66
3:G:52:ASN:HD22	3:G:56:ASN:CG	1.98	0.66
3:I:43:GLN:CG	3:I:44:ARG:N	2.58	0.66
1:A:273:LEU:HD11	2:D:12:LEU:HD22	1.76	0.66
1:C:345:MET:HE2	1:C:378:LEU:HD23	1.75	0.66
2:E:26:THR:O	2:E:30:ILE:HG12	1.95	0.66
4:H:82:GLU:CA	4:H:103:LEU:HD22	2.23	0.66
4:H:82:GLU:HB3	4:H:105:VAL:HG13	1.75	0.66
3:I:40:ALA:HA	3:I:88:ALA:CA	2.25	0.66
4:M:53:ARG:CD	4:M:57:VAL:CA	2.62	0.66
1:A:190:CYS:HB3	1:A:289:LEU:HD21	1.77	0.66
1:C:41:VAL:HG12	1:C:143:VAL:CA	2.25	0.66
1:C:464:SER:CB	2:D:75:SER:O	2.42	0.66
2:D:26:THR:O	2:D:27:LYS:C	2.31	0.66
2:D:29:LEU:HD21	2:D:33:GLU:OE2	1.96	0.66
1:B:481:ASN:ND2	1:B:483:SER:OG	2.28	0.66
1:A:344:GLN:NE2	1:A:352:LEU:HG	2.10	0.66
4:H:83:ALA:O	4:H:85:TYR:CD2	2.48	0.66
4:L:106:LEU:HD13	4:L:106:LEU:N	2.10	0.66
3:I:9:ALA:HB3	3:I:109:VAL:HB	1.74	0.66
3:I:51:ILE:HG13	3:I:51:ILE:O	1.93	0.66
1:C:202:TYR:HE2	1:C:215:LYS:CG	2.07	0.66
1:B:171:PRO:HA	1:B:192:PRO:HG3	1.76	0.66
1:A:252:ARG:HD3	3:G:100(D):TRP:CD1	2.29	0.66
2:E:71:ALA:HA	2:E:74:TYR:CA	2.26	0.66
4:H:10:VAL:HG21	4:H:18:ILE:HD11	1.76	0.66
1:A:108:PHE:CD2	1:C:321:THR:OG1	2.49	0.66

*Continued on next page...*

*Continued from previous page...*

Atom-1	Atom-2	Interatomic distance (Å)	Clash overlap (Å)
1:B:374:MET:O	1:B:375:MET:CG	2.42	0.66
4:M:29:PHE:O	4:M:65:LYS:NZ	2.28	0.66
2:D:20:LEU:O	2:D:24:GLU:CB	2.44	0.65
2:D:25:TYR:HD1	2:D:26:THR:N	1.93	0.65
3:G:30:THR:C	3:G:32:TYR:N	2.43	0.65
4:H:4:LEU:HD12	4:H:87:CYS:SG	2.34	0.65
3:K:89:ILE:HD11	3:K:108:LEU:HD12	1.78	0.65
4:L:11:SER:HB2	4:L:106:LEU:O	1.96	0.65
3:I:50:TRP:HB2	3:I:69:ILE:CD1	2.16	0.65
4:M:14:PRO:HA	4:M:77:LEU:HB2	1.77	0.65
1:C:211:TRP:NE1	1:C:269:LEU:HD13	2.03	0.65
3:I:63:PHE:CE1	3:I:66:ARG:HD2	2.32	0.65
1:A:496:ILE:O	1:A:499:SER:OG	2.13	0.65
1:B:333:ALA:HA	1:B:370:GLU:CG	2.26	0.65
3:K:29:PHE:O	3:K:30:THR:CB	2.44	0.65
4:M:53:ARG:HD3	4:M:57:VAL:CB	2.26	0.65
1:A:226:HIS:O	1:A:227:ALA:CB	2.44	0.65
1:C:190:CYS:HA	1:C:291:CYS:HA	1.76	0.65
1:C:198:PHE:C	1:C:200:ASP:H	2.00	0.65
1:B:103:ASN:H	1:B:103:ASN:ND2	1.93	0.65
3:I:50:TRP:CD2	3:I:69:ILE:HG12	2.32	0.65
4:M:7:PRO:O	4:M:101:THR:CB	2.45	0.65
1:A:169:ILE:HG22	1:A:176:ALA:CB	2.18	0.65
1:C:143:VAL:HG21	1:C:183:PHE:CZ	2.28	0.65
1:A:231:THR:OG1	1:A:232:GLY:N	2.29	0.65
1:C:41:VAL:HG12	1:C:143:VAL:CB	2.27	0.65
4:L:41:LYS:HG2	4:L:42:ALA:H	1.62	0.65
1:A:156:THR:HG21	1:A:165:ALA:N	2.11	0.65
2:E:26:THR:O	2:E:26:THR:HG23	1.96	0.65
3:G:61:GLN:O	3:G:64:GLN:N	2.29	0.65
3:I:38:ARG:CZ	3:I:63:PHE:HZ	2.10	0.65
1:A:108:PHE:CE1	1:C:4:ILE:CD1	2.60	0.65
1:B:165:ALA:HB2	1:B:180:LEU:HD21	1.78	0.65
3:I:86:ASP:O	3:I:87:THR:C	2.29	0.65
3:I:97:VAL:HG22	3:I:98:ASP:N	2.12	0.65
1:B:472:LEU:CD1	1:B:491:LEU:HD23	2.26	0.65
4:L:4:LEU:CD2	4:L:23:THR:O	2.44	0.65
1:A:63:ALA:HB3	1:A:257:VAL:HG13	1.79	0.65
1:B:146:SER:O	1:B:147:GLN:C	2.32	0.65
4:M:10:VAL:CG2	4:M:18:ILE:HD11	2.27	0.65
1:A:420:ARG:HA	2:D:15:ARG:HH22	1.62	0.64

*Continued on next page...*

*Continued from previous page...*

Atom-1	Atom-2	Interatomic distance (Å)	Clash overlap (Å)
1:C:391:VAL:HB	1:C:394:LYS:O	1.98	0.64
1:C:407:ILE:C	1:C:407:ILE:HD12	2.18	0.64
1:C:441:LEU:O	1:C:445:ILE:CG1	2.41	0.64
3:I:10:GLU:HA	3:I:10:GLU:OE2	1.97	0.64
1:C:148:HIS:NE2	4:H:48:TYR:OH	2.26	0.64
1:C:380:PRO:HG2	1:C:400:TRP:CD1	2.32	0.64
3:K:51:ILE:HD12	3:K:51:ILE:O	1.98	0.64
4:L:11:SER:CA	4:L:104:THR:O	2.44	0.64
2:F:20:LEU:O	2:F:24:GLU:CB	2.44	0.64
3:G:14:PRO:CG	3:G:112:SER:O	2.46	0.64
3:I:83:ARG:C	3:I:111:VAL:CG1	2.59	0.64
1:A:156:THR:HG21	1:A:164:ARG:O	1.96	0.64
1:B:203:TYR:OH	1:B:277:MET:O	2.16	0.64
1:B:434:VAL:CG1	1:B:435:GLY:H	2.08	0.64
3:I:9:ALA:O	3:I:108:LEU:C	2.34	0.64
1:A:312:PHE:CD1	1:A:396:ILE:CG1	2.79	0.64
1:C:161:ASP:CG	1:C:162:GLU:N	2.50	0.64
1:C:312:PHE:CB	1:C:389:ILE:HG12	2.27	0.64
1:C:460:MET:HE3	1:C:464:SER:HB3	1.74	0.64
4:H:82:GLU:O	4:H:82:GLU:HG2	1.95	0.64
3:K:100(F):PRO:HG2	4:L:31:TYR:CE1	2.32	0.64
4:L:10:VAL:O	4:L:104:THR:HB	1.98	0.64
1:A:420:ARG:HA	2:D:15:ARG:NH2	2.13	0.64
1:A:2:ARG:CG	1:A:44:GLU:OE1	2.45	0.64
1:A:311:ALA:O	1:A:312:PHE:CB	2.46	0.64
4:H:44:LYS:HG2	4:H:45:LEU:N	2.13	0.64
1:A:74:CYS:HB2	1:A:77:GLN:CD	2.09	0.64
1:A:75:PRO:HG2	1:A:107:LEU:HB3	1.79	0.64
1:A:252:ARG:CD	3:G:100(D):TRP:CE2	2.66	0.64
1:B:332:TYR:HE1	1:B:335:THR:CG2	2.11	0.64
2:E:24:GLU:OE1	2:E:25:TYR:N	2.31	0.64
4:L:80:GLU:OE1	4:L:80:GLU:HA	1.96	0.64
1:A:210:HIS:ND1	1:A:277:MET:HB2	2.12	0.64
1:B:352:LEU:C	1:B:353:THR:HG22	2.18	0.64
1:B:420:ARG:NH1	1:B:431:PHE:CD2	2.66	0.64
3:K:11:VAL:HG12	3:K:110:THR:O	1.98	0.64
1:A:71:ASP:HB2	1:A:82:LEU:HD23	1.80	0.64
1:A:99:ARG:NH1	1:C:4:ILE:O	2.31	0.64
4:L:58:SER:OG	4:L:60:ARG:NH1	2.30	0.64
1:C:20:TRP:CZ2	1:C:292:ARG:HD2	2.33	0.63
1:C:147:GLN:HE22	1:C:163:ASN:HB2	1.61	0.63

*Continued on next page...*

*Continued from previous page...*

Atom-1	Atom-2	Interatomic distance (Å)	Clash overlap (Å)
1:B:189:ASP:O	1:B:292:ARG:N	2.28	0.63
4:L:4:LEU:HD21	4:L:24:GLY:HA3	1.75	0.63
4:M:17:SER:CB	4:M:75:SER:HB2	2.26	0.63
1:A:302:GLY:HA3	1:A:305:TYR:CE2	2.33	0.63
1:C:211:TRP:HB3	1:C:274:GLU:HA	1.80	0.63
1:B:460:MET:HE3	1:B:464:SER:HB3	1.80	0.63
3:K:44:ARG:CZ	4:L:3:ALA:HB2	2.28	0.63
3:K:100(K):PHE:HE2	4:L:97:PHE:HZ	1.46	0.63
3:I:24:ALA:HB1	3:I:27:TYR:CE2	2.32	0.63
1:A:65:ILE:HD12	1:A:117:ALA:HB1	1.79	0.63
1:C:32:THR:HG22	1:C:42:ASP:HB3	1.80	0.63
1:C:273:LEU:CD2	1:C:286:SER:OG	2.46	0.63
2:E:24:GLU:O	2:E:27:LYS:N	2.28	0.63
2:F:54:GLY:CA	2:F:59:GLN:HE22	2.11	0.63
1:B:311:ALA:O	1:B:332:TYR:HB2	1.99	0.63
3:G:67:VAL:HG13	3:G:82:LEU:HD13	1.80	0.63
3:K:32:TYR:CZ	3:K:52(A):ALA:HB1	2.32	0.63
4:M:48:TYR:HH	4:M:52:SER:HB3	1.63	0.63
4:M:78:GLN:HB3	4:M:81:ASP:HB3	1.81	0.63
4:M:82:GLU:HG3	4:M:103:LEU:O	1.99	0.63
1:A:167:VAL:HG11	1:A:176:ALA:HB1	1.75	0.63
1:A:345:MET:O	1:A:354:PRO:HB2	1.92	0.63
1:C:374:MET:O	1:C:376:LEU:CD1	2.46	0.63
2:D:26:THR:O	2:D:28:HIS:N	2.31	0.63
1:B:225:TRP:HE3	1:B:237:ASN:ND2	1.93	0.63
1:A:1:ILE:HB	1:A:144:HIS:CD2	2.33	0.63
1:A:15:MET:CE	1:A:295:MET:HG3	2.28	0.63
1:A:320:GLU:CB	1:A:400:TRP:HZ2	2.11	0.63
1:C:315:THR:HG21	1:C:373:LYS:CD	2.22	0.63
1:B:148:HIS:CD2	1:B:373:LYS:CD	2.79	0.63
1:B:352:LEU:C	1:B:353:THR:CG2	2.66	0.63
3:G:51:ILE:HD12	3:G:51:ILE:O	1.97	0.63
3:I:38:ARG:CD	3:I:48:MET:SD	2.77	0.63
4:M:53:ARG:CD	4:M:57:VAL:CB	2.77	0.63
1:A:84:LYS:HB3	1:A:90:TYR:CD2	2.34	0.63
1:A:148:HIS:CG	1:A:151:MET:CB	2.73	0.63
1:C:169:ILE:HD13	1:C:190:CYS:SG	2.39	0.63
1:C:351:THR:HG22	1:C:388:VAL:HG13	1.77	0.63
1:C:475:LEU:HD21	2:D:53:LEU:HD11	1.80	0.63
1:B:20:TRP:O	1:B:21:VAL:CG1	2.47	0.63
3:G:29:PHE:CD2	3:G:29:PHE:O	2.52	0.63

*Continued on next page...*

*Continued from previous page...*

Atom-1	Atom-2	Interatomic distance (Å)	Clash overlap (Å)
4:H:44:LYS:CG	4:H:45:LEU:N	2.61	0.63
4:L:60:ARG:HD2	4:L:75:SER:O	1.99	0.63
1:A:417:GLY:HA2	1:A:420:ARG:NE	2.12	0.63
1:B:244:GLU:HG3	1:B:258:LEU:HD12	1.80	0.63
2:F:23:ARG:O	2:F:27:LYS:HB3	1.98	0.63
1:A:99:ARG:CD	1:A:251:LYS:HD3	2.29	0.63
1:A:241:ALA:HA	2:F:23:ARG:HH12	1.63	0.63
1:A:321:THR:CG2	1:A:325:THR:O	2.43	0.63
1:A:360:THR:OG1	1:A:377:GLU:OE1	2.16	0.63
1:C:310:ALA:O	1:C:391:VAL:CG2	2.47	0.63
1:C:400:TRP:O	1:C:400:TRP:CD1	2.52	0.63
1:B:21:VAL:CG2	1:B:22:ASP:H	2.10	0.63
3:K:100(I):TRP:HB3	4:L:48:TYR:HD1	1.64	0.63
1:A:188:LEU:HD13	1:A:190:CYS:SG	2.38	0.62
1:C:320:GLU:CA	1:C:400:TRP:CH2	2.82	0.62
3:I:18:VAL:H	3:I:82(C):LEU:CD2	2.10	0.62
3:I:97:VAL:HG23	3:I:100(C):TYR:HD1	1.63	0.62
1:A:15:MET:SD	1:A:295:MET:CB	2.87	0.62
1:B:74:CYS:SG	1:B:99:ARG:NH2	2.72	0.62
1:C:143:VAL:O	1:C:143:VAL:HG22	1.99	0.62
1:B:98:ASP:O	1:B:99:ARG:HB2	1.98	0.62
1:B:344:GLN:HG3	1:B:352:LEU:HD12	1.79	0.62
2:F:74:TYR:O	2:F:75:SER:HB3	1.99	0.62
1:C:41:VAL:HG12	1:C:143:VAL:HA	1.82	0.62
1:C:349:MET:SD	1:C:352:LEU:CD1	2.87	0.62
2:D:34:ASN:ND2	2:F:4:LEU:HD21	2.14	0.62
1:B:161:ASP:OD1	1:B:163:ASN:HB2	2.00	0.62
1:A:341:VAL:CG2	1:A:365:ILE:HG13	2.29	0.62
3:G:48:MET:O	3:G:48:MET:HG3	2.00	0.62
3:I:29:PHE:O	3:I:32:TYR:HB3	1.99	0.62
1:C:12:VAL:HG23	1:C:33:VAL:HA	1.80	0.62
1:C:58:SER:O	1:C:225:TRP:O	2.18	0.62
1:C:189:ASP:OD1	1:C:292:ARG:HG3	1.99	0.62
1:C:427:THR:HG22	1:C:427:THR:O	2.00	0.62
1:B:460:MET:CE	1:B:464:SER:HB3	2.29	0.62
2:E:3:THR:C	2:E:5:PRO:HD3	2.18	0.62
3:I:27:TYR:OH	3:I:32:TYR:HB2	2.00	0.62
1:A:68:MET:O	1:A:68:MET:HG3	1.98	0.62
1:C:71:ASP:HB2	1:C:113:LEU:HB2	1.82	0.62
1:C:315:THR:OG1	1:C:316:LYS:N	2.33	0.62
1:B:337:GLY:N	1:B:367:GLU:HG3	2.15	0.62

*Continued on next page...*

*Continued from previous page...*

Atom-1	Atom-2	Interatomic distance (Å)	Clash overlap (Å)
2:F:13:GLN:OE1	2:F:13:GLN:N	2.32	0.62
3:G:100(F):PRO:HG2	4:H:31:TYR:HE1	1.65	0.62
1:A:1:ILE:HD12	1:A:144:HIS:HD2	1.63	0.62
1:C:186:LEU:HD21	1:C:293:LEU:CD2	2.29	0.62
1:B:288:HIS:CD2	1:B:424:LEU:HG	2.35	0.62
1:A:8:ASN:HB3	1:A:29:GLY:HA3	1.81	0.61
1:C:176:ALA:CB	1:C:188:LEU:HG	2.29	0.61
1:B:357:ARG:NH2	1:B:379:ASP:OD2	2.32	0.61
4:M:4:LEU:HB2	4:M:97:PHE:C	2.21	0.61
1:A:46:VAL:HG22	1:A:47:THR:HG23	1.82	0.61
1:C:46:VAL:HG21	1:C:140:MET:HG2	1.83	0.61
1:C:196:LEU:HD22	1:C:287:GLY:HA2	1.82	0.61
1:B:171:PRO:CB	1:B:192:PRO:HG2	2.29	0.61
1:A:1:ILE:CB	1:A:144:HIS:HD2	2.11	0.61
3:G:51:ILE:HD13	3:G:100(C):TYR:HD2	1.66	0.61
3:I:83:ARG:HD2	3:I:85:GLU:OE2	1.99	0.61
4:M:53:ARG:NE	4:M:57:VAL:O	2.33	0.61
1:C:1:ILE:HG13	1:C:147:GLN:OE1	2.00	0.61
1:C:56:VAL:HG12	1:C:129:SER:HB2	1.81	0.61
1:C:214:HIS:CD2	1:C:214:HIS:H	2.17	0.61
1:B:315:THR:OG1	1:B:329:GLU:OE1	2.15	0.61
3:K:11:VAL:CA	3:K:110:THR:O	2.45	0.61
1:A:244:GLU:HG3	2:F:20:LEU:HD23	1.82	0.61
2:D:57:THR:O	2:D:60:LYS:N	2.31	0.61
1:B:21:VAL:CG1	1:B:22:ASP:H	2.05	0.61
1:C:149:SER:HB3	3:G:100(I):TRP:HZ3	1.66	0.61
1:C:401:HIS:CG	1:C:401:HIS:O	2.51	0.61
1:C:457:PHE:CD2	1:C:468:ILE:HD13	2.36	0.61
1:B:137:TYR:HE2	1:B:192:PRO:HA	1.65	0.61
1:B:196:LEU:HD23	1:B:198:PHE:CZ	2.35	0.61
3:G:48:MET:HE2	3:G:67:VAL:HG11	1.81	0.61
3:I:39:GLN:NE2	4:M:37:GLN:HE22	1.99	0.61
1:A:154:ASN:ND2	1:A:160:THR:HG21	2.15	0.61
4:L:46:MET:O	4:L:47:LEU:HD12	2.00	0.61
4:M:6:GLN:HA	4:M:21:SER:O	2.00	0.61
1:A:345:MET:CE	1:A:380:PRO:HB3	2.30	0.61
4:H:41:LYS:HG2	4:H:42:ALA:N	2.14	0.61
4:L:36:GLN:CG	4:L:83:ALA:HB2	2.26	0.61
3:I:66:ARG:CG	3:I:82:LEU:HD13	2.26	0.61
1:A:214:HIS:NE2	2:D:10:ARG:HB3	2.15	0.61
1:C:37:ASP:HB2	1:C:300:LEU:HD11	1.81	0.61

*Continued on next page...*

*Continued from previous page...*

Atom-1	Atom-2	Interatomic distance (Å)	Clash overlap (Å)
1:C:53:MET:HG2	1:C:130:ILE:HG22	1.83	0.61
1:B:456:LEU:HD11	1:B:457:PHE:CE1	2.30	0.61
3:I:38:ARG:HB3	3:I:90:TYR:HD1	1.43	0.61
1:C:72:SER:O	4:M:29:PHE:HZ	1.83	0.60
1:B:59:TYR:HA	1:B:224:PRO:O	2.01	0.60
1:B:429:TRP:O	1:B:430:ASP:CG	2.38	0.60
4:M:80:GLU:H	4:M:80:GLU:CD	2.04	0.60
1:C:30:CYS:SG	1:C:44:GLU:OE1	2.59	0.60
1:C:143:VAL:HG12	1:C:163:ASN:O	2.01	0.60
1:A:160:THR:CG2	5:A:601:NAG:O7	2.50	0.60
1:A:273:LEU:CD1	2:D:12:LEU:HD22	2.31	0.60
1:A:331:GLN:O	1:A:331:GLN:HG2	2.00	0.60
1:B:171:PRO:HA	1:B:192:PRO:CG	2.31	0.60
4:H:88:SER:HB2	4:H:97:PHE:HE1	1.47	0.60
1:A:103:ASN:HA	4:H:31:TYR:OH	2.01	0.60
1:A:105:CYS:HB3	1:A:107:LEU:HB2	1.83	0.60
4:H:82:GLU:CB	4:H:103:LEU:HD22	2.31	0.60
4:M:57:VAL:O	4:M:58:SER:C	2.40	0.60
1:A:135:LEU:HD12	1:A:135:LEU:O	2.00	0.60
1:C:214:HIS:NE2	2:F:7:HIS:CE1	2.70	0.60
1:C:237:ASN:OD1	1:C:238:ASN:N	2.34	0.60
1:C:330:VAL:HG21	1:C:389:ILE:CD1	2.30	0.60
2:E:3:THR:C	2:E:5:PRO:CD	2.70	0.60
4:H:21:SER:HA	4:H:70:ALA:O	2.01	0.60
4:H:34:TRP:CD1	4:H:47:LEU:HD12	2.35	0.60
4:M:7:PRO:CD	4:M:21:SER:O	2.50	0.60
4:M:17:SER:HB3	4:M:75:SER:CB	2.30	0.60
1:C:252:ARG:CZ	3:I:100(D):TRP:CZ3	2.85	0.60
1:C:321:THR:HB	1:C:325:THR:HB	1.83	0.60
2:D:24:GLU:OE1	2:D:25:TYR:N	2.35	0.60
3:K:12:LYS:O	3:K:13:LYS:O	2.20	0.60
2:D:73:ALA:HB3	2:F:74:TYR:HB2	1.84	0.60
1:B:252:ARG:NH2	3:K:100(B):ASP:CG	2.55	0.60
1:B:374:MET:HG3	1:B:375:MET:N	2.12	0.60
4:M:5:THR:O	4:M:6:GLN:C	2.39	0.60
1:A:314:PHE:CE2	1:A:396:ILE:HD13	2.36	0.60
1:C:71:ASP:HB3	1:C:80:ALA:CB	2.32	0.60
1:B:95:THR:O	1:B:95:THR:HG22	2.01	0.60
1:B:171:PRO:CA	1:B:192:PRO:HG3	2.32	0.60
2:E:2:VAL:O	2:E:2:VAL:HG12	2.02	0.60
2:E:3:THR:OG1	2:E:5:PRO:CD	2.48	0.60

*Continued on next page...*



*Continued from previous page...*

Atom-1	Atom-2	Interatomic distance (Å)	Clash overlap (Å)
4:L:48:TYR:HE2	4:L:52:SER:HB3	1.67	0.60
4:M:78:GLN:HA	4:M:78:GLN:NE2	2.16	0.60
1:A:17:GLY:HA3	1:A:434:VAL:HG11	1.84	0.60
1:C:121:CYS:SG	1:C:122:SER:N	2.73	0.60
1:B:96:LEU:HD12	1:B:96:LEU:O	2.01	0.60
3:G:39:GLN:CD	4:H:37:GLN:HE22	2.04	0.60
3:I:40:ALA:CA	3:I:88:ALA:CB	2.79	0.60
1:A:108:PHE:HD2	1:C:321:THR:OG1	1.85	0.60
1:A:188:LEU:HD13	1:A:291:CYS:SG	2.42	0.60
1:B:101:TRP:O	1:B:103:ASN:ND2	2.34	0.60
2:E:3:THR:CA	2:E:5:PRO:HD3	2.32	0.60
3:K:85:GLU:OE1	3:K:86:ASP:OD1	2.19	0.60
3:I:48:MET:HB3	3:I:63:PHE:CE2	2.37	0.60
1:A:35:ALA:HB3	1:A:37:ASP:O	2.00	0.59
1:C:350:GLN:NE2	1:B:175:ARG:NE	2.46	0.59
2:D:57:THR:CG2	2:D:58:SER:N	2.43	0.59
1:B:314:PHE:CE2	1:B:396:ILE:HG12	2.37	0.59
2:F:59:GLN:O	2:F:62:ILE:N	2.34	0.59
1:C:15:MET:SD	1:C:38:LYS:NZ	2.64	0.59
1:C:389:ILE:HG13	1:C:389:ILE:O	2.02	0.59
1:B:415:VAL:HG12	1:B:419:LYS:NZ	2.18	0.59
3:I:38:ARG:HB2	3:I:90:TYR:HE1	1.59	0.59
4:M:7:PRO:O	4:M:101:THR:CA	2.49	0.59
4:M:50:VAL:O	4:M:63:GLY:HA3	2.02	0.59
1:A:311:ALA:HB1	1:A:333:ALA:N	2.09	0.59
1:A:418:ALA:HB1	1:A:497:PHE:HZ	1.67	0.59
1:C:270:ALA:HB3	2:F:8:SER:OG	2.02	0.59
1:B:314:PHE:HE2	1:B:396:ILE:HG12	1.67	0.59
3:K:51:ILE:HD13	3:K:100(C):TYR:HD2	1.65	0.59
1:A:15:MET:SD	1:A:295:MET:CG	2.90	0.59
1:C:384:ASP:HB3	1:C:401:HIS:HA	1.82	0.59
1:B:308:CYS:HB2	1:B:335:THR:HG21	1.83	0.59
4:M:49:ASP:O	4:M:51:THR:N	2.34	0.59
1:A:348:ASP:OD1	1:A:348:ASP:O	2.20	0.59
1:C:312:PHE:HZ	1:C:341:VAL:CG2	2.15	0.59
1:B:2:ARG:HH21	1:B:140:MET:HB2	1.68	0.59
1:B:47:THR:HG21	1:B:283:ARG:CD	2.32	0.59
2:E:53:LEU:HD12	2:E:53:LEU:C	2.22	0.59
1:A:311:ALA:HB2	1:A:332:TYR:HB3	1.83	0.59
1:C:252:ARG:CZ	3:I:100(D):TRP:CE3	2.85	0.59
1:C:328:VAL:O	1:C:375:MET:HA	2.02	0.59

*Continued on next page...*

*Continued from previous page...*

Atom-1	Atom-2	Interatomic distance (Å)	Clash overlap (Å)
3:G:96:LYS:HB3	3:G:96:LYS:HZ2	1.66	0.59
1:A:4:ILE:HD13	1:A:9:ARG:HH22	1.67	0.59
1:A:400:TRP:CD1	1:A:401:HIS:N	2.71	0.59
1:C:359:ILE:HD11	1:C:379:ASP:HB2	1.83	0.59
3:K:95:ASP:OD1	3:K:100(G):THR:OG1	2.20	0.59
4:L:10:VAL:O	4:L:104:THR:CB	2.51	0.59
3:I:11:VAL:HA	3:I:110:THR:O	2.03	0.59
1:A:353:THR:O	1:A:353:THR:HG22	2.03	0.59
2:E:27:LYS:O	2:E:27:LYS:HG3	2.02	0.59
2:F:3:THR:O	2:F:3:THR:HG23	2.02	0.59
3:K:27:TYR:OH	3:K:32:TYR:HB2	2.02	0.59
3:I:83:ARG:O	3:I:111:VAL:CB	2.51	0.59
1:A:26:GLU:OE1	1:A:26:GLU:N	2.36	0.59
1:B:456:LEU:CD1	1:B:457:PHE:CG	2.81	0.59
1:A:314:PHE:HD2	1:A:396:ILE:HD13	1.68	0.59
1:C:82:LEU:O	1:C:84:LYS:N	2.36	0.59
1:C:131:GLN:OE1	1:C:131:GLN:N	2.36	0.59
2:D:36:ILE:HG13	2:D:37:PHE:N	2.18	0.59
1:B:20:TRP:CD1	1:B:434:VAL:HA	2.35	0.59
1:B:179:THR:O	1:B:180:LEU:HD23	2.01	0.59
4:M:106:LEU:HD12	4:M:106:LEU:O	2.02	0.59
1:A:73:ARG:HH21	4:H:26(A):SER:HA	1.59	0.58
1:C:101:TRP:CD1	1:C:108:PHE:HE1	2.19	0.58
1:C:402:ARG:NH2	1:C:409:LYS:HZ2	1.98	0.58
1:B:217:TRP:CD1	2:E:6:SER:N	2.71	0.58
1:B:329:GLU:HA	1:B:375:MET:HA	1.85	0.58
4:L:17:SER:HA	4:L:74:ILE:O	2.02	0.58
4:M:49:ASP:C	4:M:50:VAL:HG22	2.22	0.58
1:A:28:GLY:HA2	1:C:249:HIS:CD2	2.37	0.58
1:A:61:TYR:OH	1:A:265:VAL:HG11	2.03	0.58
1:A:81:TYR:HE2	1:B:229:ALA:HB1	1.65	0.58
1:A:101:TRP:CD1	1:A:108:PHE:CD1	2.80	0.58
1:A:312:PHE:CG	1:A:389:ILE:HG12	2.37	0.58
1:A:365:ILE:CG2	1:A:366:THR:N	2.65	0.58
1:A:418:ALA:HB1	1:A:497:PHE:CZ	2.37	0.58
1:B:21:VAL:O	1:B:22:ASP:CB	2.44	0.58
3:I:95:ASP:OD2	3:I:100(C):TYR:OH	2.18	0.58
1:B:127:GLY:HA3	1:B:218:PHE:CZ	2.38	0.58
1:B:183:PHE:O	1:B:299:ARG:N	2.26	0.58
1:B:186:LEU:HD12	1:B:293:LEU:CD1	2.29	0.58
1:B:226:HIS:CD2	1:B:229:ALA:HB3	2.39	0.58

*Continued on next page...*

*Continued from previous page...*

Atom-1	Atom-2	Interatomic distance (Å)	Clash overlap (Å)
3:K:29:PHE:HA	3:K:32:TYR:HD2	1.68	0.58
3:K:52:ASN:CB	3:K:56:ASN:HB2	2.32	0.58
3:I:63:PHE:CD1	3:I:66:ARG:HD2	2.38	0.58
1:A:252:ARG:HD2	3:G:100(D):TRP:CD2	2.38	0.58
4:H:36:GLN:HG2	4:H:83:ALA:CB	2.33	0.58
4:M:53:ARG:HB3	4:M:57:VAL:HA	1.85	0.58
1:C:312:PHE:HE2	1:C:391:VAL:HG23	1.69	0.58
1:B:24:VAL:HG11	1:B:424:LEU:CD2	2.33	0.58
1:B:47:THR:CG2	1:B:283:ARG:HG3	2.33	0.58
1:B:69:ALA:HB3	1:B:82:LEU:HD21	1.84	0.58
1:B:288:HIS:NE2	1:B:424:LEU:CG	2.53	0.58
4:H:4:LEU:CB	4:H:98:GLY:HA2	2.31	0.58
4:H:29:PHE:O	4:H:65:LYS:NZ	2.35	0.58
3:I:28:THR:HG21	3:I:30:THR:CG2	2.31	0.58
1:A:214:HIS:CE1	2:D:10:ARG:HB2	2.38	0.58
1:A:411:PHE:O	1:A:414:THR:HG22	2.04	0.58
1:C:206:MET:HE2	1:C:262:GLU:HG2	1.85	0.58
1:C:405:SER:O	1:C:406:THR:C	2.41	0.58
1:C:423:VAL:CG1	1:C:424:LEU:H	2.10	0.58
1:C:445:ILE:O	1:C:448:ILE:CG1	2.52	0.58
2:D:74:TYR:CE2	2:F:69:LEU:HD23	2.37	0.58
3:G:52:ASN:CB	3:G:56:ASN:HB2	2.32	0.58
4:L:48:TYR:CD2	4:L:48:TYR:O	2.57	0.58
4:M:35:PHE:CE2	4:M:97:PHE:HZ	2.20	0.58
1:C:221:ILE:HG22	1:C:223:LEU:H	1.68	0.58
2:D:67:ILE:HA	2:D:70:ILE:HG22	1.85	0.58
4:L:4:LEU:CD2	4:L:24:GLY:CA	2.61	0.58
1:B:331:GLN:HA	1:B:372:SER:HB3	1.84	0.58
1:B:456:LEU:HD12	1:B:456:LEU:C	2.24	0.58
3:G:4:LEU:CD2	3:G:34:MET:HE1	2.34	0.58
3:G:40:ALA:HB2	3:G:88:ALA:HA	1.85	0.58
4:L:88:SER:HB2	4:L:97:PHE:CD1	2.38	0.58
4:M:48:TYR:OH	4:M:52:SER:CB	2.50	0.58
1:C:214:HIS:ND1	1:C:216:GLU:HB2	2.18	0.58
1:C:330:VAL:O	1:C:373:LYS:HA	2.04	0.58
1:B:38:LYS:HD2	1:B:298:LEU:HB2	1.85	0.58
1:B:74:CYS:HB3	1:B:75:PRO:HD2	1.85	0.58
3:G:28:THR:C	3:G:30:THR:H	2.07	0.58
3:G:32:TYR:CZ	3:G:34:MET:HB2	2.39	0.58
3:K:87:THR:HG23	3:K:87:THR:O	2.02	0.58
1:C:26:GLU:O	1:C:45:LEU:HB2	2.03	0.58

*Continued on next page...*

*Continued from previous page...*

Atom-1	Atom-2	Interatomic distance (Å)	Clash overlap (Å)
3:K:50:TRP:HZ3	3:K:52:ASN:C	2.07	0.58
4:M:6:GLN:NE2	4:M:87:CYS:N	2.52	0.58
4:M:48:TYR:CZ	4:M:52:SER:HB2	2.39	0.58
1:A:138:ARG:HH11	1:A:138:ARG:CG	2.14	0.57
1:A:463:PHE:CZ	2:F:74:TYR:CE2	2.86	0.57
1:C:331:GLN:HG2	1:C:371:ASN:HB3	1.80	0.57
1:B:171:PRO:CA	1:B:192:PRO:CG	2.82	0.57
1:B:426:ASP:OD2	1:B:447:GLN:NE2	2.35	0.57
1:B:456:LEU:HD12	1:B:457:PHE:CG	2.36	0.57
1:A:1:ILE:HG21	1:A:147:GLN:OE1	2.04	0.57
1:A:15:MET:CE	1:A:35:ALA:CB	2.78	0.57
1:A:101:TRP:HB2	1:A:108:PHE:HE1	1.67	0.57
1:A:154:ASN:ND2	1:A:160:THR:CG2	2.66	0.57
2:D:34:ASN:OD1	2:D:35:TRP:N	2.37	0.57
3:I:32:TYR:CD1	3:I:33:ALA:N	2.71	0.57
3:I:33:ALA:O	3:I:34:MET:HB2	2.03	0.57
1:A:167:VAL:HG11	1:A:176:ALA:HB3	1.85	0.57
1:A:231:THR:O	1:A:233:THR:N	2.36	0.57
1:A:276:GLU:O	1:A:283:ARG:N	2.37	0.57
3:G:100(K):PHE:HD2	4:H:35:PHE:HE1	1.52	0.57
3:I:16:ALA:CB	3:I:82(C):LEU:CD1	2.83	0.57
4:M:15:GLY:HA2	4:M:76:GLY:HA2	1.85	0.57
1:A:49:THR:OG1	1:A:136:GLU:O	2.21	0.57
1:C:103:ASN:ND2	1:C:105:CYS:SG	2.62	0.57
3:G:50:TRP:HZ3	3:G:52:ASN:C	2.07	0.57
4:H:6:GLN:NE2	4:H:34:TRP:HZ3	2.02	0.57
1:A:27:HIS:ND1	1:C:249:HIS:HE1	2.02	0.57
1:A:148:HIS:ND1	1:A:151:MET:SD	2.78	0.57
1:C:312:PHE:CE2	1:C:391:VAL:CG2	2.88	0.57
2:E:24:GLU:O	2:E:25:TYR:C	2.42	0.57
3:I:3:GLN:HB2	3:I:25:SER:CB	2.27	0.57
1:C:359:ILE:HD11	1:C:379:ASP:CB	2.35	0.57
1:C:384:ASP:N	1:C:384:ASP:OD1	2.35	0.57
3:G:61:GLN:O	3:G:63:PHE:N	2.38	0.57
3:I:66:ARG:CG	3:I:82:LEU:HD11	2.22	0.57
1:A:101:TRP:CH2	1:C:316:LYS:HD2	2.39	0.57
1:A:358:LEU:HD13	1:A:360:THR:O	2.04	0.57
1:C:99:ARG:HH11	1:C:103:ASN:ND2	2.03	0.57
1:C:99:ARG:CD	1:C:103:ASN:CG	2.71	0.57
1:C:212:LEU:HD21	1:C:284:LEU:HD11	1.87	0.57
1:C:262:GLU:O	1:C:266:HIS:ND1	2.37	0.57

*Continued on next page...*

*Continued from previous page...*

Atom-1	Atom-2	Interatomic distance (Å)	Clash overlap (Å)
1:C:332:TYR:CG	1:C:332:TYR:O	2.58	0.57
1:B:53:MET:HG2	1:B:130:ILE:HG22	1.87	0.57
1:B:99:ARG:HD2	3:K:100(E):PHE:CZ	2.39	0.57
1:B:297:LYS:O	1:B:298:LEU:HD12	2.04	0.57
3:G:31:SER:CA	3:G:97:VAL:HG12	2.35	0.57
1:C:264:ALA:HB1	2:F:3:THR:HG21	1.87	0.57
2:E:27:LYS:CE	2:E:31:ARG:HH11	2.09	0.57
1:C:226:HIS:ND1	1:C:226:HIS:O	2.37	0.57
1:C:286:SER:HB2	2:F:14:THR:HG22	1.86	0.57
2:F:74:TYR:O	2:F:75:SER:OG	2.23	0.57
4:M:6:GLN:NE2	4:M:87:CYS:H	2.01	0.57
1:A:96:LEU:HA	1:A:111:GLY:O	2.05	0.57
1:A:245:PHE:CE1	1:A:255:VAL:HG12	2.39	0.57
1:C:271:GLY:HA3	2:F:11:LYS:HA	1.87	0.57
1:C:453:PHE:CZ	1:C:495:LEU:HD21	2.40	0.57
1:C:460:MET:CE	1:C:464:SER:CB	2.73	0.57
4:H:50:VAL:CG1	4:H:51:THR:N	2.61	0.57
1:C:139:ILE:CD1	1:C:169:ILE:HD12	2.34	0.56
1:B:68:MET:CE	1:B:255:VAL:HG13	2.33	0.56
3:K:52:ASN:HD21	3:K:56:ASN:ND2	2.00	0.56
3:I:61:GLN:OE1	3:I:61:GLN:HA	2.03	0.56
1:A:244:GLU:HG3	2:F:20:LEU:CD2	2.35	0.56
1:A:271:GLY:HA2	2:D:18:THR:HB	1.87	0.56
1:C:51:SER:O	1:C:134:ASN:HB3	2.05	0.56
4:L:15:GLY:CA	4:L:76:GLY:CA	2.35	0.56
3:I:39:GLN:O	3:I:89:ILE:N	2.36	0.56
1:A:122:SER:OG	1:A:123:LYS:N	2.38	0.56
1:A:331:GLN:O	1:A:332:TYR:C	2.42	0.56
1:A:426:ASP:OD2	1:A:447:GLN:HG3	2.05	0.56
1:C:46:VAL:CG1	1:C:47:THR:N	2.56	0.56
1:C:288:HIS:CG	1:C:424:LEU:HD11	2.41	0.56
1:C:385:SER:O	1:C:399:HIS:HA	2.05	0.56
1:C:496:ILE:O	1:C:499:SER:OG	2.22	0.56
2:D:31:ARG:HG3	2:F:4:LEU:HB2	1.86	0.56
2:E:20:LEU:HD13	2:E:23:ARG:O	2.06	0.56
3:G:95:ASP:OD1	3:G:100(G):THR:OG1	2.20	0.56
4:L:44:LYS:CE	4:L:46:MET:HE1	2.29	0.56
3:I:24:ALA:CB	3:I:76:SER:OG	2.38	0.56
3:I:65:ASP:CG	3:I:65:ASP:O	2.43	0.56
1:A:15:MET:HE3	1:A:35:ALA:CB	2.36	0.56
1:C:9:ARG:CZ	1:C:11:PHE:CE2	2.84	0.56

*Continued on next page...*

*Continued from previous page...*

Atom-1	Atom-2	Interatomic distance (Å)	Clash overlap (Å)
1:C:277:MET:HG3	1:C:282:GLY:HA2	1.86	0.56
1:B:59:TYR:CD2	1:B:221:ILE:HD11	2.40	0.56
1:B:456:LEU:HD12	1:B:457:PHE:CA	2.36	0.56
3:I:40:ALA:CA	3:I:88:ALA:HB2	2.36	0.56
2:E:11:LYS:HD2	2:E:13:GLN:OE1	2.06	0.56
4:H:44:LYS:CG	4:H:45:LEU:H	2.18	0.56
3:K:50:TRP:CZ3	3:K:52:ASN:O	2.53	0.56
3:I:50:TRP:HZ2	3:I:67:VAL:CG2	2.18	0.56
4:M:17:SER:HA	4:M:75:SER:HA	1.87	0.56
4:M:53:ARG:HD3	4:M:57:VAL:CG1	2.05	0.56
1:A:101:TRP:HZ3	1:C:316:LYS:HD2	1.70	0.56
1:A:263:GLY:HA3	1:C:260:SER:O	2.04	0.56
1:C:20:TRP:CE2	1:C:292:ARG:HD2	2.41	0.56
1:C:443:LYS:O	1:C:447:GLN:HG2	2.05	0.56
2:F:14:THR:HG22	2:F:15:ARG:N	2.20	0.56
4:H:58:SER:C	4:H:60:ARG:H	2.09	0.56
3:K:61:GLN:NE2	3:K:64:GLN:OE1	2.39	0.56
4:L:34:TRP:HD1	4:L:47:LEU:CD2	2.19	0.56
3:I:9:ALA:CB	3:I:109:VAL:CB	2.65	0.56
1:A:151:MET:CE	4:M:52:SER:OG	2.53	0.56
1:C:39:PRO:HG3	1:C:300:LEU:HA	1.87	0.56
1:C:342:PRO:O	1:C:389:ILE:O	2.24	0.56
1:B:103:ASN:HA	3:K:100(H):LEU:HD21	1.87	0.56
1:B:367:GLU:OE1	1:B:368:SER:N	2.39	0.56
3:G:52:ASN:HD22	3:G:56:ASN:HD22	1.39	0.56
3:G:63:PHE:N	3:G:63:PHE:CD2	2.74	0.56
4:H:82:GLU:OE1	4:H:105:VAL:HG11	2.06	0.56
3:K:39:GLN:HG3	3:K:40:ALA:O	2.05	0.56
4:L:44:LYS:HG2	4:L:46:MET:CE	2.36	0.56
4:M:6:GLN:CB	4:M:87:CYS:SG	2.94	0.56
1:C:90:TYR:CD1	1:C:118:LYS:CB	2.86	0.56
1:C:226:HIS:O	1:C:227:ALA:HB3	2.05	0.56
1:C:321:THR:HG22	1:C:322:LEU:H	1.71	0.56
1:B:46:VAL:HB	1:B:138:ARG:O	2.06	0.56
1:B:226:HIS:NE2	1:B:234:PRO:HB3	2.21	0.56
1:B:456:LEU:CD1	1:B:457:PHE:HD1	1.99	0.56
1:A:217:TRP:CD1	2:D:5:PRO:HB2	2.41	0.56
1:A:249:HIS:CD2	2:F:16:SER:HB3	2.41	0.56
1:A:252:ARG:NE	3:G:100(D):TRP:CE2	2.73	0.56
3:G:52:ASN:HD21	3:G:56:ASN:ND2	2.01	0.56
3:G:66:ARG:CZ	3:G:82:LEU:HD11	2.36	0.56

*Continued on next page...*

*Continued from previous page...*

Atom-1	Atom-2	Interatomic distance (Å)	Clash overlap (Å)
3:K:3:GLN:HB2	3:K:25:SER:HB3	1.87	0.56
4:L:6:GLN:NE2	4:L:34:TRP:HZ3	2.02	0.56
1:C:15:MET:HE3	1:C:19:THR:CA	2.21	0.56
1:C:15:MET:HG3	1:C:35:ALA:CB	2.36	0.56
1:C:57:ARG:HD3	1:C:225:TRP:HE3	1.69	0.56
1:C:290:LYS:HG3	1:C:290:LYS:O	2.05	0.56
2:D:2:VAL:HG21	2:F:27:LYS:CE	2.36	0.56
1:B:332:TYR:HE1	1:B:335:THR:HG22	1.71	0.56
3:G:3:GLN:HB2	3:G:25:SER:HB3	1.87	0.56
4:L:44:LYS:CE	4:L:46:MET:HE3	2.34	0.56
3:I:40:ALA:N	3:I:88:ALA:HB1	2.20	0.56
1:A:147:GLN:O	1:A:375:MET:HB3	2.05	0.55
1:A:160:THR:HG22	5:A:601:NAG:O7	2.07	0.55
1:A:412:GLU:O	1:A:415:VAL:HB	2.06	0.55
2:D:10:ARG:NH1	2:F:38:ARG:HB3	2.21	0.55
4:M:84:ASP:OD1	4:M:102:LYS:HG3	2.06	0.55
1:A:143:VAL:HG11	1:A:183:PHE:CE2	2.41	0.55
1:C:188:LEU:HD12	1:C:188:LEU:O	2.06	0.55
1:C:258:LEU:HD12	1:C:258:LEU:O	2.06	0.55
2:D:32:VAL:HG23	2:F:74:TYR:HE1	1.59	0.55
1:B:38:LYS:H	1:B:300:LEU:HD11	1.72	0.55
1:B:177:GLU:HG3	1:B:185:SER:HB3	1.87	0.55
1:B:329:GLU:OE2	1:B:373:LYS:HD3	2.06	0.55
1:A:148:HIS:CB	1:A:151:MET:HB2	2.35	0.55
1:C:50:VAL:O	1:C:282:GLY:N	2.39	0.55
1:C:70:SER:O	1:C:82:LEU:CD1	2.55	0.55
1:C:135:LEU:CD1	1:C:198:PHE:CE2	2.84	0.55
1:B:37:ASP:N	1:B:37:ASP:OD1	2.35	0.55
1:C:453:PHE:CZ	1:C:495:LEU:CD2	2.89	0.55
1:B:148:HIS:CE1	1:B:373:LYS:HB2	2.35	0.55
1:B:184:GLY:HA3	1:B:297:LYS:O	2.05	0.55
3:K:39:GLN:HE21	3:K:40:ALA:N	2.05	0.55
3:I:39:GLN:NE2	4:M:37:GLN:NE2	2.53	0.55
4:M:10:VAL:HG23	4:M:18:ILE:HD11	1.87	0.55
1:A:324:GLY:O	1:A:402:ARG:CZ	2.50	0.55
1:A:337:GLY:O	1:A:339:CYS:N	2.39	0.55
1:C:99:ARG:CD	1:C:103:ASN:OD1	2.53	0.55
1:B:271:GLY:HA3	2:E:6:SER:O	2.06	0.55
3:G:50:TRP:CE2	3:G:69:ILE:HG21	2.42	0.55
3:K:40:ALA:HB2	3:K:88:ALA:HA	1.88	0.55
3:I:9:ALA:HB2	3:I:107:THR:HG21	1.88	0.55

*Continued on next page...*

*Continued from previous page...*

Atom-1	Atom-2	Interatomic distance (Å)	Clash overlap (Å)
3:I:69:ILE:HG23	3:I:80:MET:HA	1.77	0.55
1:A:188:LEU:CD1	1:A:190:CYS:SG	2.94	0.55
1:A:317:ILE:HD12	1:A:317:ILE:N	2.22	0.55
1:C:3:CYS:O	1:C:9:ARG:NH2	2.39	0.55
1:C:142:SER:O	1:C:143:VAL:HG12	2.07	0.55
1:C:201:LEU:HD21	1:C:212:LEU:CD1	2.23	0.55
1:C:457:PHE:HB3	1:C:460:MET:HG3	1.88	0.55
1:B:58:SER:HA	1:B:126:THR:HA	1.88	0.55
1:A:331:GLN:CG	1:A:372:SER:OG	2.48	0.55
1:C:351:THR:HG23	1:C:395:LYS:HE3	1.87	0.55
1:B:9:ARG:HG2	1:B:323:HIS:CD2	2.42	0.55
1:B:148:HIS:CG	1:B:373:LYS:HB3	2.31	0.55
1:C:482:GLY:N	1:C:485:SER:OG	2.38	0.55
3:G:35:HIS:N	3:G:93:ALA:O	2.40	0.55
4:H:53:ARG:HD2	4:H:57:VAL:HG11	1.89	0.55
4:L:77:LEU:HD23	4:L:77:LEU:H	1.72	0.55
3:I:29:PHE:HB2	3:I:32:TYR:CD2	2.41	0.55
1:A:3:CYS:O	1:A:9:ARG:NH2	2.39	0.55
1:C:42:ASP:O	1:C:142:SER:HB2	2.07	0.55
1:C:65:ILE:CD1	1:C:243:VAL:CG2	2.75	0.55
1:C:321:THR:CG2	1:C:322:LEU:N	2.70	0.55
2:D:33:GLU:HA	2:D:36:ILE:HG12	1.87	0.55
1:B:21:VAL:CG1	1:B:293:LEU:O	2.55	0.55
1:B:131:GLN:N	1:B:131:GLN:OE1	2.40	0.55
1:B:132:PRO:HD3	1:B:199:SER:HB3	1.89	0.55
1:B:211:TRP:HB2	1:B:273:LEU:O	2.05	0.55
1:B:333:ALA:HB2	1:B:370:GLU:HG3	1.89	0.55
2:F:22:SER:OG	2:F:23:ARG:N	2.39	0.55
4:H:34:TRP:CH2	4:H:87:CYS:HB3	2.42	0.55
4:L:4:LEU:HD11	4:L:26(C):VAL:CG2	2.37	0.55
4:M:12:GLY:O	4:M:105:VAL:O	2.24	0.55
1:A:1:ILE:HD12	1:A:144:HIS:CD2	2.42	0.55
1:A:148:HIS:CE1	1:A:373:LYS:CG	2.86	0.55
1:A:277:MET:HA	1:A:282:GLY:CA	2.14	0.55
1:A:365:ILE:CG2	1:A:366:THR:H	2.20	0.55
1:C:460:MET:HE1	1:C:464:SER:CB	2.27	0.55
1:B:82:LEU:HB2	1:B:114:VAL:HG11	1.89	0.55
3:G:5:VAL:C	3:G:6:GLU:HG3	2.26	0.55
4:L:34:TRP:CH2	4:L:87:CYS:HB3	2.42	0.55
4:L:49:ASP:O	4:L:50:VAL:CG2	2.51	0.55
1:C:308:CYS:HB2	1:C:340:LYS:O	2.07	0.54

*Continued on next page...*



*Continued from previous page...*

Atom-1	Atom-2	Interatomic distance (Å)	Clash overlap (Å)
1:C:375:MET:C	1:C:376:LEU:HD12	2.28	0.54
1:C:488:CYS:SG	1:C:489:LEU:N	2.81	0.54
1:A:101:TRP:CZ3	1:C:316:LYS:CD	2.90	0.54
2:E:53:LEU:HD11	2:E:63:TYR:CE2	2.32	0.54
4:H:58:SER:C	4:H:60:ARG:N	2.60	0.54
4:L:29:PHE:O	4:L:65:LYS:NZ	2.40	0.54
4:M:6:GLN:HB3	4:M:22:CYS:SG	2.47	0.54
1:A:344:GLN:HE22	1:A:352:LEU:CG	2.15	0.54
1:C:326:VAL:HG22	1:C:400:TRP:CZ2	2.43	0.54
1:C:462:TRP:CZ3	1:C:499:SER:O	2.58	0.54
3:G:4:LEU:HD23	3:G:34:MET:HE1	1.90	0.54
3:I:39:GLN:HE22	4:M:37:GLN:HE22	1.53	0.54
4:M:58:SER:O	4:M:59:SER:C	2.45	0.54
2:D:35:TRP:CE2	2:D:72:PRO:HA	2.42	0.54
1:B:73:ARG:HD2	1:B:77:GLN:OE1	2.07	0.54
1:B:101:TRP:O	1:B:103:ASN:N	2.37	0.54
1:B:190:CYS:HA	1:B:291:CYS:HA	1.89	0.54
3:I:14:PRO:HG3	3:I:111:VAL:HG12	1.90	0.54
3:I:40:ALA:HB3	3:I:43:GLN:CB	2.37	0.54
1:A:38:LYS:HD2	1:A:298:LEU:HD12	1.89	0.54
1:A:84:LYS:HD2	1:A:90:TYR:HE2	1.72	0.54
1:C:60:CYS:HB2	1:C:236:TRP:CH2	2.42	0.54
1:C:257:VAL:O	1:C:258:LEU:CB	2.56	0.54
1:C:398:HIS:ND1	1:B:171:PRO:O	2.36	0.54
2:D:75:SER:OG	2:F:28:HIS:ND1	2.14	0.54
1:B:103:ASN:HA	3:K:100(H):LEU:CD2	2.36	0.54
1:B:332:TYR:H	1:B:372:SER:CB	2.20	0.54
2:E:5:PRO:O	2:E:6:SER:CB	2.56	0.54
2:F:59:GLN:O	2:F:63:TYR:N	2.38	0.54
4:L:41:LYS:HG2	4:L:42:ALA:N	2.23	0.54
3:I:10:GLU:O	3:I:109:VAL:HA	2.07	0.54
4:M:4:LEU:CG	4:M:98:GLY:N	2.71	0.54
1:A:475:LEU:HD21	2:F:53:LEU:CD1	2.29	0.54
1:C:26:GLU:C	1:C:45:LEU:HD13	2.28	0.54
2:F:71:ALA:O	2:F:75:SER:OG	2.26	0.54
3:K:50:TRP:CE2	3:K:69:ILE:HG21	2.42	0.54
1:A:96:LEU:HD22	1:A:112:SER:HB3	1.89	0.54
1:A:345:MET:HG2	1:A:378:LEU:HD23	1.89	0.54
1:A:477:LEU:O	1:A:478:ASN:OD1	2.26	0.54
1:B:463:PHE:CZ	2:E:29:LEU:HB2	2.42	0.54
3:I:36:TRP:CB	3:I:50:TRP:HZ3	2.21	0.54

*Continued on next page...*

*Continued from previous page...*

Atom-1	Atom-2	Interatomic distance (Å)	Clash overlap (Å)
1:A:475:LEU:HD13	2:F:52:LEU:HD22	1.90	0.54
1:C:290:LYS:HE3	1:C:430:ASP:HB3	1.90	0.54
2:D:17:GLN:HG3	2:D:18:THR:O	2.08	0.54
3:G:48:MET:HB3	3:G:63:PHE:CE2	2.43	0.54
4:H:33:SER:HB2	4:H:35:PHE:HE2	1.69	0.54
3:K:11:VAL:HG12	3:K:110:THR:C	2.28	0.54
4:M:79:ALA:HB3	4:M:80:GLU:OE1	2.08	0.54
1:A:1:ILE:H1	1:A:144:HIS:CD2	2.21	0.54
1:A:20:TRP:HE1	1:A:292:ARG:HD3	1.73	0.54
1:C:252:ARG:CG	3:I:100(D):TRP:CH2	2.79	0.54
1:C:420:ARG:CD	1:C:431:PHE:CE2	2.81	0.54
1:C:453:PHE:CE2	1:C:495:LEU:CD2	2.91	0.54
1:C:486:LEU:HD23	1:C:489:LEU:HD11	1.89	0.54
2:F:34:ASN:C	2:F:34:ASN:OD1	2.45	0.54
3:I:29:PHE:O	3:I:32:TYR:CB	2.56	0.54
3:I:36:TRP:CG	3:I:50:TRP:HZ3	2.26	0.54
1:A:15:MET:HE3	1:A:38:LYS:CE	2.37	0.54
1:A:464:SER:CB	2:F:75:SER:HB2	2.18	0.54
1:C:426:ASP:C	1:C:428:ALA:H	2.07	0.54
1:B:9:ARG:O	1:B:323:HIS:CE1	2.61	0.54
3:G:22:CYS:SG	3:G:34:MET:HE3	2.46	0.54
3:G:37:VAL:HG11	3:G:45:LEU:HD23	1.90	0.54
4:H:4:LEU:HB2	4:H:98:GLY:CA	2.37	0.54
3:K:44:ARG:HD2	4:L:3:ALA:HB2	1.90	0.54
3:I:36:TRP:CG	3:I:50:TRP:CZ3	2.95	0.54
4:M:26(B):ASP:HB3	4:M:91:THR:HG22	1.89	0.54
4:M:79:ALA:CB	4:M:80:GLU:OE1	2.56	0.54
1:A:156:THR:HG22	1:A:164:ARG:HB2	1.90	0.53
1:C:71:ASP:HB3	1:C:80:ALA:HB1	1.88	0.53
1:C:99:ARG:HG3	1:C:103:ASN:OD1	2.01	0.53
1:C:202:TYR:HE2	1:C:215:LYS:HD2	1.68	0.53
1:B:186:LEU:CD1	1:B:293:LEU:CD1	2.69	0.53
1:B:252:ARG:HB2	3:K:100(D):TRP:CD1	2.43	0.53
3:G:87:THR:HG23	3:G:110:THR:HA	1.90	0.53
4:L:9:SER:HB2	4:L:102:LYS:O	2.08	0.53
4:M:34:TRP:H	4:M:47:LEU:CB	2.17	0.53
1:A:100:GLY:O	1:A:108:PHE:CE1	2.61	0.53
1:A:475:LEU:CD2	2:F:53:LEU:HD11	2.27	0.53
1:C:244:GLU:HG2	2:D:20:LEU:HD22	1.89	0.53
1:C:326:VAL:CG2	1:C:400:TRP:CE2	2.91	0.53
4:H:10:VAL:CG2	4:H:18:ILE:HD11	2.37	0.53

*Continued on next page...*

*Continued from previous page...*

Atom-1	Atom-2	Interatomic distance (Å)	Clash overlap (Å)
4:M:78:GLN:NE2	4:M:78:GLN:CA	2.70	0.53
1:A:341:VAL:HG22	1:A:365:ILE:HG13	1.89	0.53
1:C:209:LYS:HG3	1:C:211:TRP:HZ3	1.73	0.53
1:B:45:LEU:HD12	1:B:45:LEU:O	2.09	0.53
3:K:37:VAL:HG11	3:K:45:LEU:HD23	1.90	0.53
4:L:48:TYR:CE2	4:L:52:SER:CB	2.90	0.53
4:M:76:GLY:O	4:M:77:LEU:C	2.45	0.53
4:M:80:GLU:O	4:M:80:GLU:HG2	2.08	0.53
1:A:320:GLU:N	1:A:400:TRP:HH2	2.06	0.53
1:A:330:VAL:HG21	1:A:332:TYR:CE2	2.43	0.53
1:C:290:LYS:HE3	1:C:430:ASP:CG	2.29	0.53
3:G:63:PHE:HD1	3:G:66:ARG:HH11	1.56	0.53
3:I:40:ALA:N	3:I:43:GLN:HB3	2.23	0.53
1:A:72:SER:CB	1:A:113:LEU:HD13	2.35	0.53
1:A:314:PHE:HD2	1:A:396:ILE:CD1	2.20	0.53
1:A:420:ARG:CA	2:D:15:ARG:HH22	2.21	0.53
1:C:143:VAL:HG13	1:C:163:ASN:CG	2.28	0.53
3:K:44:ARG:HD2	4:L:3:ALA:CB	2.39	0.53
1:C:399:HIS:CD2	1:B:191:GLU:HB3	2.44	0.53
1:B:20:TRP:C	1:B:21:VAL:HG12	2.28	0.53
3:G:28:THR:O	3:G:30:THR:N	2.41	0.53
3:G:33:ALA:HB3	3:G:94:ARG:HB2	1.91	0.53
3:I:66:ARG:CD	3:I:82:LEU:HD13	2.39	0.53
1:A:131:GLN:OE1	1:A:131:GLN:N	2.42	0.53
1:C:446:HIS:HA	1:C:449:PHE:HB2	1.91	0.53
1:B:326:VAL:HG12	1:B:380:PRO:HD3	1.90	0.53
2:F:59:GLN:O	2:F:60:LYS:C	2.47	0.53
4:H:82:GLU:CB	4:H:103:LEU:CD2	2.87	0.53
3:K:98:ASP:OD2	3:K:100:TYR:HD2	1.92	0.53
4:L:105:VAL:HG12	4:L:106:LEU:CD1	2.34	0.53
1:A:15:MET:HE1	1:A:295:MET:HG3	1.90	0.53
1:A:198:PHE:C	1:A:200:ASP:H	2.12	0.53
1:A:314:PHE:CD2	1:A:396:ILE:CD1	2.92	0.53
1:C:330:VAL:HG21	1:C:389:ILE:HD11	1.91	0.53
1:C:463:PHE:CE2	2:D:74:TYR:CZ	2.96	0.53
1:B:141:LEU:HD22	1:B:186:LEU:HD21	1.91	0.53
1:B:201:LEU:HD21	2:E:12:LEU:HD21	1.90	0.53
3:G:32:TYR:OH	3:G:34:MET:HB3	2.08	0.53
4:H:34:TRP:HB2	4:H:47:LEU:HD12	1.91	0.53
4:L:10:VAL:O	4:L:104:THR:O	2.27	0.53
4:L:50:VAL:HG23	4:L:51:THR:HG23	1.91	0.53

*Continued on next page...*

*Continued from previous page...*

Atom-1	Atom-2	Interatomic distance (Å)	Clash overlap (Å)
3:I:38:ARG:NH1	3:I:63:PHE:CZ	2.75	0.53
4:M:35:PHE:CE2	4:M:97:PHE:CE1	2.97	0.53
1:C:71:ASP:CG	1:C:114:VAL:H	2.10	0.52
1:C:137:TYR:HE2	1:C:192:PRO:HB3	1.75	0.52
1:C:453:PHE:C	1:C:453:PHE:CD1	2.81	0.52
1:B:48:THR:CG2	1:B:137:TYR:CE1	2.92	0.52
3:I:50:TRP:CG	3:I:69:ILE:CG1	2.90	0.52
1:A:206:MET:HB2	1:A:211:TRP:HZ3	1.74	0.52
1:C:196:LEU:HD23	1:C:287:GLY:HA2	1.88	0.52
1:C:210:HIS:CD2	1:C:277:MET:HB3	2.43	0.52
3:G:36:TRP:CZ3	3:G:92:CYS:HB3	2.44	0.52
3:I:50:TRP:CZ2	3:I:67:VAL:CG2	2.92	0.52
1:A:167:VAL:HG12	1:A:176:ALA:CB	2.38	0.52
1:A:229:ALA:HB3	1:B:81:TYR:HB2	1.91	0.52
1:C:3:CYS:CB	1:C:42:ASP:OD2	2.57	0.52
1:B:2:ARG:CZ	1:B:44:GLU:OE2	2.57	0.52
1:B:99:ARG:HG3	1:B:103:ASN:OD1	2.09	0.52
1:B:344:GLN:HG2	1:B:352:LEU:HD13	1.91	0.52
3:I:48:MET:HB3	3:I:63:PHE:CD2	2.44	0.52
1:A:151:MET:SD	1:A:373:LYS:HD3	2.43	0.52
1:C:21:VAL:O	1:C:292:ARG:HB2	2.10	0.52
1:C:42:ASP:CG	1:C:142:SER:CB	2.77	0.52
1:C:409:LYS:HD2	1:C:409:LYS:C	2.30	0.52
1:B:341:VAL:HG11	1:B:374:MET:HE2	1.91	0.52
1:B:345:MET:SD	1:B:380:PRO:HA	2.49	0.52
1:B:437:ALA:O	1:B:440:SER:N	2.42	0.52
4:H:26(B):ASP:OD1	4:H:26(B):ASP:N	2.41	0.52
4:H:53:ARG:HD2	4:H:57:VAL:CG1	2.39	0.52
3:K:89:ILE:HA	3:K:107:THR:O	2.09	0.52
1:A:46:VAL:CG2	3:I:100:TYR:CE1	2.66	0.52
1:A:311:ALA:HB2	1:A:332:TYR:CB	2.27	0.52
4:H:34:TRP:H	4:H:47:LEU:HB2	1.74	0.52
3:K:36:TRP:CZ3	3:K:92:CYS:HB3	2.44	0.52
1:C:24:VAL:O	1:C:431:PHE:HE1	1.92	0.52
1:C:70:SER:HB3	1:C:252:ARG:HD2	1.91	0.52
1:C:352:LEU:HD23	1:C:353:THR:H	1.74	0.52
2:D:11:LYS:HG2	2:D:12:LEU:N	2.14	0.52
2:E:23:ARG:NH1	2:E:23:ARG:HB2	2.25	0.52
4:L:10:VAL:C	4:L:104:THR:HB	2.30	0.52
1:A:103:ASN:OD1	1:A:104:GLY:N	2.43	0.52
1:A:138:ARG:HG2	1:A:138:ARG:NH1	2.14	0.52

*Continued on next page...*

*Continued from previous page...*

Atom-1	Atom-2	Interatomic distance (Å)	Clash overlap (Å)
1:A:169:ILE:CG2	1:A:176:ALA:HB2	2.24	0.52
1:A:312:PHE:CE1	1:A:389:ILE:HG23	2.45	0.52
1:A:347:VAL:HG23	1:A:348:ASP:OD1	2.09	0.52
1:C:290:LYS:HE3	1:C:430:ASP:OD2	2.10	0.52
1:C:460:MET:HE3	1:C:464:SER:CB	2.36	0.52
1:B:3:CYS:O	1:B:6:VAL:HG13	2.08	0.52
1:B:462:TRP:NE1	2:E:25:TYR:HD2	2.06	0.52
2:F:57:THR:O	2:F:60:LYS:HB2	2.10	0.52
1:B:49:THR:HG21	1:B:281:LYS:HD3	1.90	0.52
3:I:9:ALA:HB2	3:I:107:THR:HG22	1.84	0.52
1:A:37:ASP:O	1:A:38:LYS:HB2	2.10	0.52
1:A:320:GLU:CB	1:A:400:TRP:CZ2	2.93	0.52
1:A:375:MET:O	1:A:376:LEU:HD23	2.10	0.52
1:C:39:PRO:HG3	1:C:300:LEU:HD23	1.91	0.52
1:C:286:SER:CB	2:F:14:THR:HG21	2.34	0.52
1:B:344:GLN:NE2	1:B:352:LEU:HD12	2.23	0.52
3:K:57:THR:HB	3:K:59:TYR:CE1	2.45	0.52
3:I:94:ARG:NH1	3:I:96:LYS:HD3	2.25	0.52
4:M:4:LEU:HD11	4:M:87:CYS:HB2	1.92	0.52
1:C:135:LEU:HD23	1:C:136:GLU:H	1.75	0.52
1:C:386:TYR:HA	1:C:398:HIS:O	2.10	0.52
1:C:490:ALA:C	1:C:491:LEU:HD12	2.30	0.52
1:B:8:ASN:OD1	2:E:15:ARG:HD3	2.10	0.52
1:B:186:LEU:HD11	1:B:293:LEU:CD1	2.26	0.52
1:B:426:ASP:HA	1:B:446:HIS:ND1	2.24	0.52
2:E:7:HIS:CD2	2:E:24:GLU:OE2	2.63	0.52
3:K:30:THR:HG22	3:K:30:THR:O	2.10	0.52
1:B:8:ASN:CG	2:E:15:ARG:HD3	2.29	0.51
1:B:137:TYR:CD2	1:B:289:LEU:HD21	2.45	0.51
1:B:211:TRP:HE1	1:B:269:LEU:HD11	1.75	0.51
3:I:50:TRP:CD1	3:I:69:ILE:HG12	2.45	0.51
1:A:19:THR:OG1	1:A:296:ASP:OD1	2.22	0.51
1:C:70:SER:OG	1:C:252:ARG:NH1	2.43	0.51
1:C:198:PHE:C	1:C:200:ASP:N	2.62	0.51
1:B:27:HIS:CB	1:B:45:LEU:HD23	2.34	0.51
1:B:142:SER:HA	1:B:164:ARG:HA	1.92	0.51
3:K:66:ARG:NH2	3:K:86:ASP:OD2	2.43	0.51
3:I:8:GLY:HA2	3:I:107:THR:HG23	1.91	0.51
4:M:49:ASP:OD1	4:M:49:ASP:C	2.49	0.51
4:M:90:HIS:ND1	4:M:91:THR:O	2.43	0.51
1:A:100:GLY:O	1:A:108:PHE:HE1	1.93	0.51

*Continued on next page...*

*Continued from previous page...*

Atom-1	Atom-2	Interatomic distance (Å)	Clash overlap (Å)
1:A:186:LEU:HD21	1:A:293:LEU:HD11	1.93	0.51
1:B:125:MET:HG2	1:B:204:LEU:HD11	1.92	0.51
3:K:87:THR:O	3:K:87:THR:CG2	2.59	0.51
1:A:252:ARG:HG2	1:A:252:ARG:HH11	1.75	0.51
1:C:99:ARG:NH1	1:C:103:ASN:CG	2.43	0.51
3:G:86:ASP:O	3:G:87:THR:C	2.47	0.51
4:H:61:PHE:CD1	4:H:61:PHE:N	2.76	0.51
4:H:88:SER:OG	4:H:97:PHE:CE1	2.62	0.51
2:D:70:ILE:CD1	2:D:74:TYR:HB3	2.40	0.51
1:B:21:VAL:CG1	1:B:22:ASP:N	2.60	0.51
1:B:58:SER:HB2	1:B:226:HIS:HB2	1.93	0.51
4:H:34:TRP:HD1	4:H:47:LEU:HD12	1.65	0.51
3:I:40:ALA:HA	3:I:88:ALA:HB2	1.91	0.51
3:I:100(K):PHE:O	4:M:45:LEU:HB2	2.11	0.51
1:A:222:PRO:HG3	2:D:3:THR:HA	1.92	0.51
1:C:314:PHE:CE2	1:C:396:ILE:HG23	2.45	0.51
1:C:348:ASP:OD1	1:C:349:MET:N	2.43	0.51
1:B:217:TRP:CD1	2:E:5:PRO:C	2.84	0.51
3:G:50:TRP:HA	3:G:58:LYS:O	2.11	0.51
1:A:27:HIS:ND1	1:C:249:HIS:CE1	2.79	0.51
3:K:33:ALA:HB2	3:K:97:VAL:HG13	1.93	0.51
1:A:101:TRP:HB2	1:A:108:PHE:CE1	2.45	0.51
1:A:217:TRP:CD1	2:D:7:HIS:HA	2.46	0.51
1:A:224:PRO:HA	1:A:238:ASN:HB2	1.93	0.51
1:C:348:ASP:OD2	1:C:352:LEU:HD22	2.11	0.51
1:B:103:ASN:HD22	1:B:103:ASN:N	1.94	0.51
1:B:137:TYR:CE2	1:B:192:PRO:HA	2.44	0.51
4:H:88:SER:OG	4:H:97:PHE:HE1	1.94	0.51
4:L:16:GLN:O	4:L:77:LEU:HD21	2.10	0.51
1:A:90:TYR:CD1	1:A:118:LYS:HA	2.46	0.51
1:A:167:VAL:HG12	1:A:176:ALA:HB1	1.87	0.51
1:C:215:LYS:NZ	1:C:215:LYS:CB	2.73	0.51
1:C:278:ASP:OD1	1:C:278:ASP:N	2.44	0.51
1:C:399:HIS:NE2	1:B:191:GLU:HG2	2.26	0.51
4:M:47:LEU:O	4:M:48:TYR:HD2	1.93	0.51
1:A:312:PHE:CZ	1:A:389:ILE:N	2.73	0.51
1:C:27:HIS:CE1	3:G:100:TYR:CD1	2.84	0.51
1:C:196:LEU:C	1:C:197:ASP:OD2	2.48	0.51
2:D:27:LYS:HD3	2:D:30:ILE:CG2	2.41	0.51
1:B:247:ASP:OD1	1:B:247:ASP:N	2.41	0.51
1:B:332:TYR:O	1:B:372:SER:OG	2.28	0.51

*Continued on next page...*

*Continued from previous page...*

Atom-1	Atom-2	Interatomic distance (Å)	Clash overlap (Å)
4:L:15:GLY:HA2	4:L:76:GLY:HA2	0.58	0.51
1:A:311:ALA:HB1	1:A:332:TYR:HA	0.52	0.50
1:B:463:PHE:HZ	2:E:29:LEU:HB2	1.74	0.50
1:B:502:VAL:O	1:B:502:VAL:HG12	2.11	0.50
3:G:48:MET:CE	3:G:67:VAL:HG11	2.41	0.50
4:L:50:VAL:HG23	4:L:51:THR:CA	2.31	0.50
3:I:43:GLN:CD	3:I:44:ARG:H	2.12	0.50
3:I:66:ARG:HG2	3:I:67:VAL:HG13	1.92	0.50
4:M:6:GLN:OE1	4:M:86:TYR:HA	2.11	0.50
1:A:147:GLN:O	1:A:375:MET:CB	2.59	0.50
1:A:148:HIS:CD2	1:A:152:ILE:CG1	2.90	0.50
1:A:312:PHE:CD1	1:A:396:ILE:HD11	2.46	0.50
1:A:345:MET:O	1:A:354:PRO:CA	2.57	0.50
1:C:99:ARG:HD3	1:C:103:ASN:OD1	2.10	0.50
1:C:164:ARG:O	1:C:164:ARG:HG3	2.10	0.50
1:C:399:HIS:CD2	1:B:191:GLU:HG2	2.46	0.50
3:G:29:PHE:O	3:G:29:PHE:CG	2.63	0.50
3:G:50:TRP:CZ3	3:G:52:ASN:O	2.53	0.50
3:K:37:VAL:HG22	3:K:47:TRP:HD1	1.76	0.50
4:L:10:VAL:O	4:L:104:THR:CA	2.59	0.50
3:I:29:PHE:O	3:I:32:TYR:HD2	1.94	0.50
1:A:224:PRO:O	1:A:236:TRP:HE3	1.95	0.50
1:A:386:TYR:HE1	1:A:399:HIS:HB2	1.75	0.50
1:C:286:SER:HB3	2:F:16:SER:OG	2.11	0.50
2:D:59:GLN:HE22	2:F:54:GLY:HA2	1.76	0.50
1:B:47:THR:HG21	1:B:283:ARG:CG	2.41	0.50
1:B:456:LEU:CD1	1:B:457:PHE:N	2.62	0.50
4:L:26(B):ASP:N	4:L:26(B):ASP:OD1	2.41	0.50
1:A:2:ARG:O	1:A:44:GLU:OE1	2.28	0.50
1:A:21:VAL:O	1:A:293:LEU:N	2.36	0.50
1:A:121:CYS:SG	1:A:122:SER:N	2.84	0.50
1:C:312:PHE:HE2	1:C:391:VAL:CG2	2.25	0.50
1:C:473:MET:SD	1:C:488:CYS:HB2	2.51	0.50
2:F:33:GLU:O	2:F:36:ILE:HG13	2.11	0.50
3:G:57:THR:HB	3:G:59:TYR:CE1	2.46	0.50
3:I:36:TRP:HB2	3:I:50:TRP:CZ3	2.46	0.50
1:A:81:TYR:CE2	1:B:229:ALA:HB2	2.43	0.50
2:D:22:SER:HA	2:D:25:TYR:CE1	2.47	0.50
3:G:55:GLY:CA	3:G:71:ARG:HE	2.25	0.50
3:K:39:GLN:HE21	3:K:40:ALA:H	1.60	0.50
1:A:6:VAL:CG1	1:A:9:ARG:HB3	2.42	0.50

*Continued on next page...*

*Continued from previous page...*

Atom-1	Atom-2	Interatomic distance (Å)	Clash overlap (Å)
1:A:15:MET:CE	1:A:38:LYS:CE	2.89	0.50
1:A:58:SER:HB2	1:A:226:HIS:HB3	1.92	0.50
1:A:84:LYS:HB3	1:A:90:TYR:HD2	1.77	0.50
1:C:359:ILE:CD1	1:C:379:ASP:N	2.74	0.50
1:B:47:THR:HG21	1:B:283:ARG:HG3	1.93	0.50
1:B:331:GLN:HA	1:B:372:SER:CB	2.41	0.50
1:B:430:ASP:OD2	1:B:443:LYS:HD3	2.12	0.50
3:G:14:PRO:HG2	3:G:112:SER:O	2.11	0.50
3:K:27:TYR:HE1	3:K:32:TYR:CB	2.20	0.50
1:A:87:ASP:C	1:A:88:THR:HG22	2.27	0.50
1:C:251:LYS:HG2	3:I:100(D):TRP:CD1	2.47	0.50
1:C:341:VAL:HG13	1:C:374:MET:CE	2.39	0.50
2:E:71:ALA:CA	2:E:74:TYR:HA	2.40	0.50
3:G:50:TRP:NE1	3:G:69:ILE:HG21	2.27	0.50
3:G:100(C):TYR:OH	3:G:100(F):PRO:HB3	2.12	0.50
3:K:38:ARG:NH2	3:K:86:ASP:CA	2.61	0.50
3:K:50:TRP:HA	3:K:58:LYS:O	2.11	0.50
3:K:50:TRP:NE1	3:K:69:ILE:HG21	2.27	0.50
4:M:59:SER:C	4:M:60:ARG:HG3	2.24	0.50
1:A:90:TYR:HD1	1:A:118:LYS:HA	1.76	0.50
4:H:34:TRP:C	4:H:35:PHE:HD2	2.15	0.50
1:A:11:PHE:CE1	1:A:323:HIS:NE2	2.80	0.50
1:A:48:THR:HB	1:A:284:LEU:HB3	1.92	0.50
1:A:349:MET:SD	1:A:386:TYR:CD2	3.05	0.50
1:C:40:THR:O	1:C:143:VAL:HA	2.12	0.50
1:B:99:ARG:NH1	1:B:105:CYS:SG	2.84	0.50
3:I:47:TRP:CZ2	3:I:49:GLY:HA3	2.46	0.50
1:A:43:ILE:HG12	1:A:141:LEU:CD2	2.42	0.49
1:A:312:PHE:CE2	1:A:395:LYS:HB2	2.47	0.49
1:C:457:PHE:HD2	1:C:468:ILE:HD13	1.77	0.49
1:B:85:GLN:HG2	1:B:86:SER:H	1.76	0.49
3:G:83:ARG:HD2	3:G:85:GLU:HB2	1.94	0.49
4:L:45:LEU:HD21	4:L:48:TYR:HB3	1.94	0.49
3:I:39:GLN:NE2	3:I:91:TYR:HE2	2.09	0.49
1:A:73:ARG:NH2	4:H:26(A):SER:CA	2.58	0.49
1:A:214:HIS:H	2:D:7:HIS:HE1	1.58	0.49
1:A:236:TRP:O	1:A:239:LYS:NZ	2.43	0.49
1:C:402:ARG:HH22	1:C:409:LYS:NZ	2.02	0.49
4:H:46:MET:HG3	4:H:61:PHE:HE2	1.77	0.49
3:I:36:TRP:NE1	3:I:69:ILE:HD13	2.27	0.49
1:A:153:VAL:HG23	3:I:100(I):TRP:CH2	2.48	0.49

*Continued on next page...*



*Continued from previous page...*

Atom-1	Atom-2	Interatomic distance (Å)	Clash overlap (Å)
1:A:203:TYR:OH	1:A:277:MET:CG	2.57	0.49
1:A:484:ILE:O	1:A:488:CYS:CB	2.60	0.49
1:C:421:MET:HG3	1:C:421:MET:O	2.13	0.49
1:B:59:TYR:CE1	1:B:221:ILE:HG13	2.47	0.49
2:E:20:LEU:O	2:E:23:ARG:O	2.30	0.49
3:G:73:THR:O	3:G:74:SER:C	2.46	0.49
3:I:27:TYR:HD1	3:I:94:ARG:HH12	1.55	0.49
3:I:50:TRP:HE1	3:I:68:THR:HA	1.75	0.49
1:A:229:ALA:CB	1:B:81:TYR:HB2	2.42	0.49
1:A:280:ALA:C	1:A:281:LYS:CD	2.75	0.49
1:A:345:MET:CE	1:A:387:ILE:HG12	2.42	0.49
1:C:47:THR:HG21	1:C:283:ARG:NE	2.27	0.49
1:C:79:GLU:OE2	1:C:94:ARG:NE	2.40	0.49
1:C:107:LEU:HG	1:C:108:PHE:H	1.77	0.49
1:C:351:THR:CG2	1:C:388:VAL:CG1	2.82	0.49
3:G:37:VAL:HG22	3:G:47:TRP:HD1	1.76	0.49
4:H:32:VAL:C	4:H:47:LEU:HD22	2.32	0.49
4:H:34:TRP:H	4:H:47:LEU:HD13	1.70	0.49
4:L:35:PHE:CZ	4:L:45:LEU:HD12	2.47	0.49
4:M:22:CYS:CB	4:M:70:ALA:HB3	2.42	0.49
1:A:160:THR:HG22	1:A:161:ASP:N	2.27	0.49
1:A:332:TYR:HE2	1:A:341:VAL:HG13	1.77	0.49
1:A:464:SER:HB3	2:F:75:SER:CB	2.19	0.49
1:C:56:VAL:HG12	1:C:129:SER:CB	2.41	0.49
1:C:148:HIS:CG	1:C:149:SER:H	2.31	0.49
1:C:167:VAL:HG11	1:C:176:ALA:HB1	1.94	0.49
1:C:198:PHE:HE1	1:C:201:LEU:HD22	1.77	0.49
1:C:439:ASN:O	1:C:440:SER:C	2.51	0.49
2:D:70:ILE:HD12	2:D:74:TYR:HB3	1.94	0.49
2:D:74:TYR:CZ	2:F:69:LEU:HG	2.47	0.49
1:B:45:LEU:C	1:B:46:VAL:HG23	2.32	0.49
1:B:213:VAL:HG12	1:B:214:HIS:H	1.78	0.49
1:B:348:ASP:OD1	1:B:351:THR:O	2.30	0.49
4:L:34:TRP:CZ3	4:L:87:CYS:HB3	2.48	0.49
4:L:36:GLN:HE21	4:L:83:ALA:HB2	1.78	0.49
3:I:87:THR:HA	3:I:109:VAL:O	2.12	0.49
4:M:13:SER:O	4:M:77:LEU:HG	2.12	0.49
1:C:132:PRO:HB2	1:C:193:ARG:NH1	2.28	0.49
1:C:142:SER:O	1:C:143:VAL:CG1	2.60	0.49
2:D:2:VAL:HG11	2:F:27:LYS:HD2	1.94	0.49
1:B:21:VAL:HG12	1:B:293:LEU:O	2.11	0.49

*Continued on next page...*

*Continued from previous page...*

Atom-1	Atom-2	Interatomic distance (Å)	Clash overlap (Å)
2:E:11:LYS:CG	2:E:12:LEU:N	2.66	0.49
3:G:50:TRP:CD1	3:G:69:ILE:HG12	2.48	0.49
3:I:69:ILE:HG22	3:I:79:TYR:C	2.31	0.49
1:A:3:CYS:SG	1:A:44:GLU:HB2	2.53	0.49
1:A:329:GLU:OE2	1:A:373:LYS:HE2	2.13	0.49
1:A:419:LYS:HB3	2:D:15:ARG:HH12	1.77	0.49
1:C:457:PHE:HB3	1:C:460:MET:CG	2.43	0.49
2:E:56:SER:C	2:E:58:SER:H	2.15	0.49
4:H:35:PHE:CE2	4:H:45:LEU:HD13	2.48	0.49
3:K:83:ARG:O	3:K:111:VAL:HG21	2.12	0.49
4:M:103:LEU:HD23	4:M:104:THR:N	2.28	0.49
1:A:459:GLY:HA2	2:D:9:THR:OG1	2.13	0.49
1:C:90:TYR:CE1	1:C:118:LYS:HD3	2.48	0.49
1:C:245:PHE:CB	1:C:255:VAL:HA	2.40	0.49
1:C:312:PHE:CD1	1:C:330:VAL:HG11	2.47	0.49
1:C:326:VAL:HG22	1:C:400:TRP:CE2	2.48	0.49
1:C:491:LEU:O	1:C:494:VAL:N	2.45	0.49
4:H:22:CYS:N	4:H:70:ALA:O	2.42	0.49
4:M:88:SER:CA	4:M:97:PHE:CD1	2.94	0.49
1:A:1:ILE:CD1	1:A:144:HIS:CD2	2.92	0.49
1:A:86:SER:HA	1:B:235:HIS:HD2	1.78	0.49
1:A:142:SER:HA	1:A:164:ARG:HG2	1.94	0.49
1:C:27:HIS:CB	1:C:285:SER:O	2.58	0.49
1:C:225:TRP:HB2	1:C:237:ASN:CB	2.35	0.49
2:D:74:TYR:CB	2:F:73:ALA:CB	2.86	0.49
1:B:27:HIS:HB2	1:B:45:LEU:CD2	2.36	0.49
1:B:473:MET:C	1:B:476:GLY:H	2.16	0.49
4:L:18:ILE:HG23	4:L:77:LEU:HD11	1.95	0.49
4:M:45:LEU:HD11	4:M:48:TYR:HB3	1.95	0.49
4:M:47:LEU:CD2	4:M:48:TYR:N	2.76	0.49
1:C:11:PHE:CE2	1:C:32:THR:OG1	2.39	0.49
4:M:4:LEU:CD1	4:M:87:CYS:HB2	2.43	0.49
1:A:252:ARG:HH11	1:A:252:ARG:CG	2.26	0.48
1:C:362:ASN:C	1:C:362:ASN:HD22	2.16	0.48
1:B:285:SER:O	1:B:286:SER:OG	2.27	0.48
3:I:100(G):THR:OG1	3:I:100(I):TRP:O	2.27	0.48
4:M:61:PHE:CD1	4:M:74:ILE:HG12	2.48	0.48
1:C:47:THR:O	1:C:137:TYR:O	2.31	0.48
1:C:207:ASN:N	1:C:207:ASN:OD1	2.46	0.48
1:C:236:TRP:HB2	1:C:239:LYS:HE3	1.94	0.48
1:C:418:ALA:O	1:C:422:ALA:HB2	2.13	0.48

*Continued on next page...*

*Continued from previous page...*

Atom-1	Atom-2	Interatomic distance (Å)	Clash overlap (Å)
1:B:169:ILE:HD13	1:B:190:CYS:SG	2.53	0.48
3:K:100(C):TYR:OH	3:K:100(F):PRO:HB3	2.12	0.48
4:L:15:GLY:O	4:L:76:GLY:N	2.45	0.48
4:M:34:TRP:HB2	4:M:47:LEU:HB2	1.96	0.48
1:A:108:PHE:CB	1:C:321:THR:HA	2.43	0.48
1:C:21:VAL:CG2	1:C:293:LEU:HB2	2.43	0.48
1:C:99:ARG:HD3	1:C:103:ASN:HD21	1.72	0.48
1:C:453:PHE:CD1	1:C:453:PHE:O	2.66	0.48
2:D:70:ILE:HD11	2:D:74:TYR:CD2	2.47	0.48
3:G:13:LYS:HA	3:G:112:SER:OG	2.14	0.48
3:I:97:VAL:HG23	3:I:100(C):TYR:CD1	2.46	0.48
1:C:148:HIS:HA	1:C:375:MET:SD	2.54	0.48
1:C:209:LYS:HG3	1:C:211:TRP:CZ3	2.48	0.48
1:C:214:HIS:CE1	1:C:216:GLU:HB2	2.49	0.48
1:C:426:ASP:O	1:C:429:TRP:HD1	1.97	0.48
1:C:490:ALA:O	1:C:491:LEU:HD12	2.14	0.48
2:D:31:ARG:HA	2:F:4:LEU:HD22	1.94	0.48
1:B:23:VAL:HG21	1:B:31:VAL:CG1	2.38	0.48
1:B:402:ARG:O	1:B:403:SER:OG	2.30	0.48
4:H:34:TRP:CZ3	4:H:87:CYS:HB3	2.48	0.48
4:L:29:PHE:HB3	4:L:31:TYR:HD2	1.78	0.48
3:I:29:PHE:CG	3:I:76:SER:HB2	2.44	0.48
1:A:312:PHE:O	1:A:313:THR:C	2.49	0.48
1:C:3:CYS:SG	1:C:42:ASP:CB	2.98	0.48
1:C:42:ASP:CG	1:C:142:SER:HB2	2.34	0.48
1:C:128:LYS:O	1:C:203:TYR:N	2.46	0.48
1:C:214:HIS:NE2	2:F:7:HIS:ND1	2.61	0.48
2:D:9:THR:HG23	2:D:10:ARG:HG2	1.96	0.48
2:E:40:PRO:O	2:E:43:ALA:N	2.45	0.48
2:F:52:LEU:O	2:F:52:LEU:HD23	2.13	0.48
1:A:371:ASN:O	1:A:372:SER:C	2.51	0.48
1:C:314:PHE:CE2	1:C:398:HIS:CD2	3.01	0.48
1:C:405:SER:O	1:C:408:GLY:N	2.46	0.48
3:G:31:SER:CA	3:G:97:VAL:CG1	2.91	0.48
4:H:29:PHE:HB3	4:H:31:TYR:HD2	1.78	0.48
4:L:12:GLY:H	4:L:106:LEU:C	2.16	0.48
3:I:9:ALA:O	3:I:109:VAL:N	2.47	0.48
1:C:148:HIS:CD2	1:C:149:SER:H	2.31	0.48
1:B:1:ILE:C	1:B:3:CYS:H	2.17	0.48
2:E:32:VAL:HG23	2:E:72:PRO:CB	2.41	0.48
3:G:97:VAL:HA	3:G:100(C):TYR:HD1	1.78	0.48

*Continued on next page...*

*Continued from previous page...*

Atom-1	Atom-2	Interatomic distance (Å)	Clash overlap (Å)
4:H:77:LEU:N	4:H:77:LEU:HD12	2.29	0.48
4:M:38:HIS:HB3	4:M:39:PRO:HD2	1.96	0.48
1:A:382:PHE:HZ	1:A:409:LYS:HD3	1.77	0.48
1:C:142:SER:C	1:C:143:VAL:HG12	2.34	0.48
1:C:312:PHE:CE1	1:C:332:TYR:HD1	2.31	0.48
1:C:312:PHE:HD1	1:C:330:VAL:HG11	1.78	0.48
3:K:50:TRP:CD1	3:K:69:ILE:HG12	2.48	0.48
1:C:476:GLY:HA3	1:C:488:CYS:SG	2.54	0.48
4:H:60:ARG:HD3	4:H:76:GLY:O	2.14	0.48
3:K:14:PRO:HD3	3:K:112:SER:OG	2.14	0.48
3:I:50:TRP:CE3	3:I:69:ILE:HD13	2.49	0.48
1:C:143:VAL:O	1:C:144:HIS:C	2.52	0.48
1:C:426:ASP:HB3	1:C:446:HIS:CB	2.44	0.48
1:B:148:HIS:CD2	1:B:373:LYS:CG	2.97	0.48
1:B:434:VAL:CG1	1:B:435:GLY:N	2.69	0.48
2:E:53:LEU:CD1	2:E:63:TYR:HD2	2.22	0.48
1:A:82:LEU:HD11	1:A:116:CYS:SG	2.54	0.47
1:C:57:ARG:CD	1:C:225:TRP:CE3	2.93	0.47
1:C:348:ASP:O	1:C:351:THR:O	2.30	0.47
1:B:430:ASP:HA	1:B:439:ASN:HD21	1.76	0.47
4:H:78:GLN:O	4:H:78:GLN:HG2	2.14	0.47
1:A:73:ARG:HH22	4:H:26(A):SER:CA	2.20	0.47
1:A:75:PRO:HG2	1:A:107:LEU:CB	2.44	0.47
3:I:14:PRO:HG3	3:I:111:VAL:CG1	2.44	0.47
3:I:48:MET:CB	3:I:63:PHE:CD2	2.97	0.47
1:A:8:ASN:ND2	1:A:8:ASN:O	2.47	0.47
1:C:99:ARG:CG	1:C:103:ASN:CG	2.81	0.47
1:B:251:LYS:C	1:B:252:ARG:HG2	2.34	0.47
2:E:53:LEU:HD11	2:E:63:TYR:HD2	1.67	0.47
3:G:12:LYS:HZ1	3:G:18:VAL:HA	1.80	0.47
4:H:48:TYR:HB3	4:H:54:PRO:HD3	1.95	0.47
4:L:6:GLN:NE2	4:L:85:TYR:O	2.47	0.47
4:L:11:SER:HB3	4:L:104:THR:CB	2.44	0.47
3:I:40:ALA:H	3:I:43:GLN:HB3	1.77	0.47
3:I:87:THR:HG23	3:I:87:THR:O	2.14	0.47
4:M:88:SER:HA	4:M:97:PHE:CD1	2.49	0.47
1:A:46:VAL:HG23	3:I:100:TYR:CZ	2.41	0.47
1:C:2:ARG:HG3	1:C:2:ARG:O	2.14	0.47
1:C:8:ASN:ND2	2:F:15:ARG:HD2	2.26	0.47
1:C:61:TYR:OH	1:C:123:LYS:HB3	2.15	0.47
1:C:352:LEU:O	1:C:353:THR:C	2.53	0.47

*Continued on next page...*

*Continued from previous page...*

Atom-1	Atom-2	Interatomic distance (Å)	Clash overlap (Å)
1:C:425:GLY:O	1:C:428:ALA:HB3	2.15	0.47
2:D:27:LYS:HD3	2:D:30:ILE:HG21	1.96	0.47
1:B:333:ALA:CB	1:B:370:GLU:CG	2.91	0.47
3:G:66:ARG:HH12	3:G:82:LEU:HD11	1.77	0.47
3:K:19:LYS:NZ	3:K:81:GLU:OE1	2.39	0.47
4:L:35:PHE:CE1	4:L:45:LEU:HB2	2.49	0.47
3:I:16:ALA:O	3:I:82(C):LEU:N	2.47	0.47
3:I:43:GLN:CG	3:I:44:ARG:H	2.26	0.47
1:C:9:ARG:NH1	1:C:377:GLU:OE2	2.47	0.47
1:C:63:ALA:HB2	1:C:242:LEU:HD13	1.97	0.47
1:C:389:ILE:CG2	1:C:395:LYS:CB	2.89	0.47
2:F:11:LYS:C	2:F:12:LEU:HD12	2.35	0.47
1:A:27:HIS:CE1	1:C:249:HIS:CE1	3.02	0.47
1:C:8:ASN:O	1:C:29:GLY:HA3	2.14	0.47
1:C:167:VAL:HG11	1:C:176:ALA:CB	2.45	0.47
1:B:196:LEU:HD23	1:B:198:PHE:CE1	2.49	0.47
4:H:6:GLN:NE2	4:H:85:TYR:O	2.47	0.47
3:I:18:VAL:CB	3:I:82(C):LEU:HD21	2.42	0.47
1:A:159:GLU:CG	1:A:160:THR:H	2.13	0.47
1:A:209:LYS:HE3	1:C:256:VAL:HG13	1.96	0.47
1:A:365:ILE:HG22	1:A:366:THR:H	1.73	0.47
1:C:214:HIS:HE2	1:C:217:TRP:HB2	1.78	0.47
1:C:217:TRP:CH2	1:C:269:LEU:HD21	2.49	0.47
1:C:405:SER:O	1:C:407:ILE:HG13	2.15	0.47
1:B:1:ILE:O	1:B:3:CYS:N	2.47	0.47
1:B:213:VAL:HG12	1:B:214:HIS:N	2.30	0.47
1:B:297:LYS:C	1:B:298:LEU:HD12	2.35	0.47
1:B:418:ALA:HB1	1:B:497:PHE:CZ	2.35	0.47
2:E:11:LYS:HG2	2:E:12:LEU:O	2.15	0.47
2:E:23:ARG:O	2:E:24:GLU:HB2	2.14	0.47
4:H:3:ALA:O	4:H:4:LEU:C	2.53	0.47
4:H:46:MET:SD	4:H:57:VAL:HG22	2.55	0.47
3:K:12:LYS:O	3:K:16:ALA:HB2	2.12	0.47
4:L:47:LEU:O	4:L:53:ARG:HA	2.15	0.47
3:I:18:VAL:N	3:I:82(C):LEU:CD2	2.60	0.47
3:I:97:VAL:CG2	3:I:98:ASP:N	2.75	0.47
1:A:99:ARG:HD2	1:A:251:LYS:HZ3	1.79	0.47
1:A:239:LYS:O	1:A:243:VAL:HG22	2.15	0.47
1:B:71:ASP:HB3	1:B:114:VAL:CG1	2.45	0.47
4:H:82:GLU:HB3	4:H:103:LEU:CD2	2.45	0.47
3:I:50:TRP:NE1	3:I:59:TYR:CD1	2.78	0.47

*Continued on next page...*

*Continued from previous page...*

Atom-1	Atom-2	Interatomic distance (Å)	Clash overlap (Å)
1:A:217:TRP:CH2	1:A:221:ILE:CD1	2.76	0.47
1:C:12:VAL:CG2	1:C:33:VAL:HA	2.44	0.47
1:B:252:ARG:CB	3:K:100(D):TRP:CD1	2.98	0.47
3:K:27:TYR:CE1	3:K:32:TYR:CB	2.96	0.47
3:K:99:ASP:C	3:K:100(A):GLY:H	2.18	0.47
3:K:100(K):PHE:HB2	4:L:35:PHE:CZ	2.50	0.47
4:M:84:ASP:OD1	4:M:102:LYS:CB	2.63	0.47
1:A:249:HIS:CG	2:F:16:SER:CB	2.98	0.47
1:A:262:GLU:OE1	1:C:259:GLY:HA3	2.15	0.47
1:C:97:VAL:HG21	1:C:113:LEU:HD21	1.96	0.47
3:G:39:GLN:NE2	4:H:37:GLN:HE22	2.12	0.47
3:K:48:MET:HB3	3:K:63:PHE:CD2	2.50	0.47
1:A:21:VAL:HG13	1:A:293:LEU:HB3	1.98	0.46
1:A:22:ASP:OD1	1:A:433:SER:OG	2.18	0.46
1:A:71:ASP:HB3	1:A:114:VAL:HG12	1.97	0.46
1:A:147:GLN:HE22	1:A:164:ARG:NH1	2.13	0.46
1:A:263:GLY:N	1:C:260:SER:O	2.48	0.46
1:B:7:SER:HB2	1:B:322:LEU:HD22	1.97	0.46
1:B:99:ARG:CD	3:K:100(E):PHE:CE1	2.96	0.46
2:F:59:GLN:HA	2:F:62:ILE:HB	1.97	0.46
4:M:18:ILE:HG22	4:M:74:ILE:HB	1.96	0.46
1:A:71:ASP:HB3	1:A:114:VAL:CG1	2.45	0.46
1:A:148:HIS:CB	1:A:151:MET:SD	3.02	0.46
1:B:337:GLY:H	1:B:367:GLU:HG3	1.77	0.46
1:B:437:ALA:O	1:B:439:ASN:N	2.49	0.46
2:F:54:GLY:HA2	2:F:59:GLN:HE22	1.75	0.46
3:K:70:THR:OG1	3:K:79:TYR:HB2	2.15	0.46
1:C:271:GLY:CA	2:F:18:THR:CG2	2.93	0.46
1:C:473:MET:HA	1:C:488:CYS:HB2	1.97	0.46
3:K:52:ASN:HD22	3:K:56:ASN:HD22	1.40	0.46
3:K:97:VAL:HA	3:K:100(C):TYR:HD1	1.81	0.46
4:M:4:LEU:HD22	4:M:4:LEU:HA	1.78	0.46
1:A:350:GLN:CD	1:A:351:THR:H	2.18	0.46
1:C:216:GLU:O	1:C:220:ASP:HB2	2.16	0.46
4:H:22:CYS:O	4:H:70:ALA:N	2.48	0.46
4:H:48:TYR:CD1	4:H:48:TYR:C	2.87	0.46
3:K:51:ILE:HG21	4:L:95:TRP:CZ3	2.50	0.46
3:I:23:LYS:HE2	3:I:75:ALA:HB1	1.97	0.46
4:M:38:HIS:CD2	4:M:83:ALA:HB2	2.43	0.46
1:A:22:ASP:HA	1:A:292:ARG:HA	1.98	0.46
1:A:312:PHE:CE1	1:A:389:ILE:CG2	2.99	0.46

*Continued on next page...*

*Continued from previous page...*

Atom-1	Atom-2	Interatomic distance (Å)	Clash overlap (Å)
1:C:214:HIS:NE2	1:C:217:TRP:HB2	2.31	0.46
1:C:312:PHE:HD2	1:C:391:VAL:HG23	1.80	0.46
1:C:391:VAL:CB	1:C:394:LYS:O	2.62	0.46
1:C:475:LEU:O	1:C:479:THR:HG23	2.15	0.46
2:D:34:ASN:HA	2:D:37:PHE:HB3	1.98	0.46
1:B:85:GLN:O	1:B:86:SER:OG	2.30	0.46
3:G:70:THR:OG1	3:G:79:TYR:HB2	2.15	0.46
1:A:15:MET:CE	1:A:38:LYS:HE3	2.46	0.46
1:C:203:TYR:CD1	1:C:277:MET:HE1	2.47	0.46
1:B:27:HIS:HA	1:B:45:LEU:HB3	1.98	0.46
1:B:171:PRO:CA	1:B:192:PRO:HG2	2.45	0.46
1:B:217:TRP:HD1	2:E:6:SER:N	2.11	0.46
3:K:99:ASP:C	3:K:100(A):GLY:N	2.66	0.46
4:L:34:TRP:HD1	4:L:47:LEU:HD23	1.80	0.46
4:L:82:GLU:HA	4:L:103:LEU:HD22	1.98	0.46
1:A:108:PHE:HB2	1:C:321:THR:HA	1.98	0.46
1:A:423:VAL:HG23	2:D:13:GLN:HG3	1.97	0.46
1:A:465:GLN:OE1	1:A:498:LEU:HD22	2.16	0.46
1:C:84:LYS:HZ3	4:M:93:ARG:HH22	1.63	0.46
1:C:176:ALA:O	1:C:187:GLY:HA2	2.16	0.46
1:B:341:VAL:HG21	1:B:374:MET:CE	2.45	0.46
2:F:18:THR:CG2	2:F:19:TRP:N	2.58	0.46
3:G:3:GLN:O	3:G:4:LEU:HD12	2.15	0.46
1:A:98:ASP:O	1:A:110:LYS:O	2.34	0.46
1:A:312:PHE:CD1	1:A:396:ILE:CD1	2.99	0.46
1:A:453:PHE:HE1	1:A:495:LEU:HD11	1.81	0.46
1:C:70:SER:OG	1:C:252:ARG:CZ	2.64	0.46
1:C:96:LEU:HD22	1:C:110:LYS:HB3	1.97	0.46
1:B:82:LEU:HD12	4:L:93:ARG:NH1	2.31	0.46
1:B:333:ALA:CA	1:B:370:GLU:HG2	2.38	0.46
1:B:449:PHE:O	1:B:453:PHE:HB2	2.15	0.46
3:I:11:VAL:HG12	3:I:110:THR:HB	0.53	0.46
4:M:22:CYS:HB3	4:M:70:ALA:HB3	1.96	0.46
1:A:302:GLY:HA3	1:A:305:TYR:HE2	1.80	0.46
1:A:320:GLU:HB2	1:A:400:TRP:CZ2	2.51	0.46
1:A:461:SER:HB3	2:F:75:SER:C	2.36	0.46
1:C:214:HIS:HD2	1:C:214:HIS:H	1.62	0.46
1:B:344:GLN:CD	1:B:352:LEU:CD1	2.84	0.46
2:F:25:TYR:CE1	2:F:26:THR:HG23	2.51	0.46
4:L:4:LEU:HD22	4:L:23:THR:C	2.36	0.46
1:A:62:GLU:HB3	1:A:122:SER:OG	2.15	0.46

*Continued on next page...*

*Continued from previous page...*

Atom-1	Atom-2	Interatomic distance (Å)	Clash overlap (Å)
1:A:378:LEU:O	1:A:380:PRO:HD3	2.16	0.46
1:A:424:LEU:O	1:A:427:THR:HG22	2.15	0.46
1:C:33:VAL:HG22	1:C:41:VAL:O	2.16	0.46
1:C:215:LYS:NZ	1:C:215:LYS:HB3	2.31	0.46
1:B:424:LEU:HB3	1:B:427:THR:HB	1.97	0.46
1:B:462:TRP:CZ3	2:E:25:TYR:HE2	2.34	0.46
3:K:6:GLU:OE2	3:K:104:GLY:HA3	2.16	0.46
3:K:29:PHE:HA	3:K:32:TYR:CD2	2.49	0.46
3:I:9:ALA:N	3:I:107:THR:HG22	2.27	0.46
1:A:25:LEU:O	1:A:289:LEU:N	2.48	0.45
1:C:135:LEU:HD23	1:C:136:GLU:N	2.31	0.45
1:B:59:TYR:CZ	1:B:221:ILE:CD1	2.95	0.45
1:B:161:ASP:C	1:B:163:ASN:H	2.18	0.45
4:H:83:ALA:O	4:H:84:ASP:C	2.54	0.45
3:K:51:ILE:HD13	3:K:100(C):TYR:CD2	2.50	0.45
3:I:95:ASP:OD1	3:I:100(G):THR:OG1	2.33	0.45
4:M:37:GLN:CD	4:M:43:PRO:HG3	2.37	0.45
4:M:78:GLN:O	4:M:79:ALA:C	2.54	0.45
1:A:3:CYS:HB2	1:A:42:ASP:OD2	2.16	0.45
1:A:100:GLY:O	1:A:101:TRP:HB2	2.16	0.45
1:C:20:TRP:NE1	1:C:292:ARG:HD2	2.32	0.45
2:D:19:TRP:CD1	2:D:20:LEU:CG	2.95	0.45
1:B:137:TYR:CE1	1:B:289:LEU:HD11	2.51	0.45
4:L:60:ARG:NH2	4:L:78:GLN:HB3	2.31	0.45
1:B:95:THR:O	1:B:96:LEU:C	2.52	0.45
3:G:67:VAL:CG1	3:G:82:LEU:HD13	2.46	0.45
3:G:100(H):LEU:CG	4:H:49:ASP:OD2	2.64	0.45
3:I:84:SER:CA	3:I:111:VAL:CB	2.75	0.45
4:M:12:GLY:O	4:M:77:LEU:CD1	2.65	0.45
1:A:30:CYS:SG	1:A:44:GLU:HG3	2.56	0.45
1:A:264:ALA:O	1:A:267:THR:OG1	2.28	0.45
1:A:289:LEU:HD23	1:A:290:LYS:N	2.31	0.45
1:A:377:GLU:C	1:A:378:LEU:HD12	2.37	0.45
1:C:99:ARG:HD3	1:C:105:CYS:SG	2.56	0.45
1:C:386:TYR:O	1:C:387:ILE:C	2.53	0.45
4:H:9:SER:CB	4:H:102:LYS:HB3	2.19	0.45
1:A:311:ALA:CA	1:A:333:ALA:H	2.28	0.45
1:C:214:HIS:CG	2:F:10:ARG:HG2	2.52	0.45
1:B:295:MET:O	1:B:297:LYS:N	2.50	0.45
1:B:462:TRP:CD2	2:E:25:TYR:CD2	3.03	0.45
3:G:28:THR:CG2	3:G:30:THR:HG1	2.16	0.45

*Continued on next page...*



*Continued from previous page...*

Atom-1	Atom-2	Interatomic distance (Å)	Clash overlap (Å)
4:H:10:VAL:O	4:H:104:THR:CA	2.63	0.45
4:H:48:TYR:CD1	4:H:48:TYR:O	2.70	0.45
3:I:89:ILE:HG21	3:I:91:TYR:CZ	2.51	0.45
1:A:81:TYR:CD2	1:B:229:ALA:CB	3.00	0.45
1:A:138:ARG:CG	1:A:138:ARG:NH1	2.73	0.45
1:A:247:ASP:HA	1:A:253:GLN:HA	1.99	0.45
1:C:57:ARG:HA	1:C:227:ALA:O	2.16	0.45
1:C:196:LEU:O	1:C:196:LEU:HD12	2.16	0.45
1:C:203:TYR:CZ	1:C:284:LEU:HD13	2.51	0.45
2:D:73:ALA:HB2	2:F:74:TYR:HB2	1.94	0.45
3:G:97:VAL:HG23	3:G:100(C):TYR:HB2	1.98	0.45
3:G:100(K):PHE:HE2	4:H:97:PHE:CZ	2.25	0.45
4:L:22:CYS:O	4:L:70:ALA:N	2.50	0.45
3:I:36:TRP:HB2	3:I:50:TRP:HZ3	1.82	0.45
4:M:48:TYR:CD2	4:M:52:SER:O	2.62	0.45
1:A:65:ILE:HG23	1:A:117:ALA:HB1	1.98	0.45
1:A:160:THR:CG2	1:A:161:ASP:N	2.79	0.45
1:A:332:TYR:CE2	1:A:341:VAL:HG13	2.51	0.45
1:C:127:GLY:HA3	1:C:218:PHE:CZ	2.52	0.45
1:C:176:ALA:HB2	1:C:188:LEU:CD1	2.47	0.45
1:C:419:LYS:HA	1:C:422:ALA:HB2	1.94	0.45
1:B:374:MET:CG	1:B:375:MET:H	2.18	0.45
4:H:35:PHE:CD2	4:H:35:PHE:N	2.82	0.45
3:I:39:GLN:O	3:I:88:ALA:CB	2.59	0.45
1:C:149:SER:HB3	3:G:100(I):TRP:CZ3	2.50	0.45
1:C:409:LYS:C	1:C:409:LYS:CD	2.86	0.45
1:B:226:HIS:CD2	1:B:234:PRO:HB3	2.52	0.45
1:B:352:LEU:HD22	1:B:352:LEU:HA	1.79	0.45
1:B:480:LYS:HB3	1:B:481:ASN:H	1.34	0.45
3:G:5:VAL:HG12	3:G:6:GLU:N	2.32	0.45
3:I:5:VAL:HA	3:I:105:GLN:HG2	1.98	0.45
3:I:9:ALA:H	3:I:107:THR:HG22	1.78	0.45
3:I:18:VAL:CA	3:I:82(C):LEU:HD21	2.46	0.45
1:A:110:LYS:HB3	1:A:111:GLY:H	1.40	0.45
1:A:151:MET:SD	1:A:373:LYS:CG	3.05	0.45
1:A:151:MET:CA	4:M:48:TYR:OH	2.64	0.45
1:C:25:LEU:O	1:C:45:LEU:HD12	2.17	0.45
1:B:206:MET:CE	1:B:262:GLU:HG3	2.47	0.45
1:B:373:LYS:O	1:B:374:MET:C	2.53	0.45
2:E:56:SER:OG	2:E:59:GLN:N	2.48	0.45
2:E:66:MET:O	2:E:70:ILE:HG23	2.17	0.45

*Continued on next page...*

*Continued from previous page...*

Atom-1	Atom-2	Interatomic distance (Å)	Clash overlap (Å)
2:F:54:GLY:HA2	2:F:59:GLN:NE2	2.21	0.45
3:G:73:THR:C	3:G:76:SER:H	2.20	0.45
3:I:40:ALA:N	3:I:88:ALA:CB	2.80	0.45
4:M:49:ASP:O	4:M:49:ASP:CG	2.55	0.45
1:A:87:ASP:C	1:A:89:GLN:H	2.21	0.45
1:A:169:ILE:CG2	1:A:176:ALA:CB	2.92	0.45
1:C:1:ILE:C	1:C:3:CYS:H	2.20	0.45
1:C:132:PRO:O	1:C:171:PRO:HG3	2.17	0.45
2:E:60:LYS:HG3	2:E:61:VAL:N	2.32	0.45
3:G:52:ASN:HD21	3:G:56:ASN:HD22	1.53	0.45
4:H:30:ASN:HA	4:H:65:LYS:HZ2	1.82	0.45
3:I:29:PHE:O	3:I:32:TYR:CD2	2.69	0.45
1:A:2:ARG:CD	1:A:44:GLU:OE1	2.65	0.44
1:C:62:GLU:OE1	1:C:122:SER:HB2	2.16	0.44
1:C:252:ARG:CG	1:C:253:GLN:N	2.59	0.44
1:C:290:LYS:CE	1:C:430:ASP:OD2	2.65	0.44
2:D:35:TRP:O	2:D:35:TRP:CE3	2.71	0.44
2:E:60:LYS:O	2:E:64:LEU:N	2.42	0.44
2:F:19:TRP:CD1	2:F:20:LEU:CG	2.95	0.44
4:H:50:VAL:CG1	4:H:51:THR:H	2.15	0.44
3:I:19:LYS:NZ	3:I:81:GLU:OE1	2.39	0.44
3:I:72:ASP:OD1	3:I:72:ASP:O	2.34	0.44
1:A:70:SER:OG	1:A:113:LEU:HD11	2.17	0.44
1:A:311:ALA:O	1:A:312:PHE:HB2	2.18	0.44
1:C:374:MET:O	1:C:376:LEU:HD12	2.16	0.44
2:D:11:LYS:CG	2:D:12:LEU:H	2.17	0.44
1:B:146:SER:O	1:B:374:MET:O	2.34	0.44
1:B:273:LEU:CD2	2:E:12:LEU:HD13	2.45	0.44
3:K:89:ILE:HG13	3:K:108:LEU:CA	2.46	0.44
3:I:27:TYR:O	3:I:27:TYR:CG	2.70	0.44
3:I:36:TRP:CZ3	3:I:92:CYS:HB3	2.53	0.44
1:A:322:LEU:CD1	1:C:108:PHE:O	2.66	0.44
1:A:463:PHE:HE2	2:F:74:TYR:CD2	2.35	0.44
1:B:97:VAL:HG21	1:B:113:LEU:HD23	1.98	0.44
1:B:355:VAL:O	1:B:355:VAL:HG13	2.17	0.44
3:G:31:SER:HA	3:G:97:VAL:CG1	2.46	0.44
4:H:34:TRP:CG	4:H:47:LEU:CD1	3.00	0.44
3:I:29:PHE:C	3:I:32:TYR:HB3	2.38	0.44
3:I:33:ALA:HB2	3:I:96:LYS:CA	2.42	0.44
3:I:50:TRP:HH2	3:I:80:MET:CG	2.01	0.44
4:M:48:TYR:CE2	4:M:52:SER:CB	3.00	0.44

*Continued on next page...*

*Continued from previous page...*

Atom-1	Atom-2	Interatomic distance (Å)	Clash overlap (Å)
1:A:1:ILE:O	1:A:2:ARG:HB3	2.17	0.44
1:A:153:VAL:HG23	3:I:100(I):TRP:CZ2	2.53	0.44
1:A:356:GLY:O	1:A:357:ARG:C	2.50	0.44
1:C:320:GLU:CA	1:C:400:TRP:HH2	2.20	0.44
1:C:325:THR:HG23	1:C:377:GLU:HG3	1.99	0.44
3:I:1:GLU:OE2	3:I:102:TYR:CZ	2.70	0.44
3:I:9:ALA:HB1	3:I:109:VAL:CG2	2.46	0.44
1:A:6:VAL:HG12	1:A:9:ARG:HB3	1.99	0.44
1:A:15:MET:HB3	1:A:21:VAL:HB	2.00	0.44
1:A:85:GLN:HE22	1:A:94:ARG:CZ	2.31	0.44
1:C:26:GLU:C	1:C:45:LEU:CB	2.82	0.44
1:B:425:GLY:C	1:B:446:HIS:HE1	2.21	0.44
1:B:437:ALA:C	1:B:439:ASN:N	2.70	0.44
2:E:18:THR:O	2:E:19:TRP:C	2.56	0.44
3:G:3:GLN:C	3:G:4:LEU:HD12	2.37	0.44
3:G:48:MET:CE	3:G:67:VAL:CG1	2.95	0.44
3:G:92:CYS:O	3:G:104:GLY:N	2.50	0.44
4:H:17:SER:HA	4:H:74:ILE:O	2.18	0.44
3:K:22:CYS:HB2	3:K:36:TRP:CH2	2.52	0.44
1:A:108:PHE:CE2	1:C:4:ILE:HD13	2.31	0.44
1:A:380:PRO:HG2	1:A:402:ARG:HD3	1.99	0.44
1:C:359:ILE:HD12	1:C:379:ASP:N	2.31	0.44
1:C:457:PHE:CE2	1:C:468:ILE:HD13	2.52	0.44
1:C:461:SER:HB2	2:F:8:SER:O	2.17	0.44
2:F:2:VAL:O	2:F:2:VAL:HG12	2.17	0.44
3:G:60:SER:O	3:G:61:GLN:C	2.53	0.44
3:K:34:MET:SD	3:K:92:CYS:HB2	2.58	0.44
3:I:103:TRP:NE1	4:M:43:PRO:O	2.50	0.44
4:M:48:TYR:O	4:M:48:TYR:CG	2.70	0.44
1:A:32:THR:OG1	1:A:42:ASP:OD1	2.33	0.44
1:A:341:VAL:O	1:A:363:PRO:HG2	2.17	0.44
1:C:83:ASP:O	1:C:86:SER:HB3	2.18	0.44
1:C:251:LYS:CG	3:I:100(D):TRP:CD1	3.01	0.44
1:C:292:ARG:HG3	1:C:292:ARG:O	2.18	0.44
1:B:375:MET:O	1:B:376:LEU:O	2.35	0.44
2:E:32:VAL:HG13	2:E:33:GLU:N	2.33	0.44
3:I:53:GLY:O	3:I:71:ARG:CD	2.66	0.44
1:A:148:HIS:CG	1:A:151:MET:SD	3.10	0.44
1:A:312:PHE:HE2	1:A:395:LYS:HB2	1.83	0.44
1:A:315:THR:HG22	1:A:316:LYS:NZ	2.32	0.44
1:C:217:TRP:CH2	1:C:221:ILE:HD11	2.53	0.44

*Continued on next page...*

*Continued from previous page...*

Atom-1	Atom-2	Interatomic distance (Å)	Clash overlap (Å)
1:C:290:LYS:O	1:C:291:CYS:C	2.56	0.44
1:C:308:CYS:CB	1:C:340:LYS:O	2.66	0.44
1:C:418:ALA:HB1	1:C:497:PHE:HZ	1.79	0.44
1:B:182:GLY:O	1:B:301:LYS:HB2	2.18	0.44
1:B:321:THR:OG1	1:B:325:THR:HG22	2.18	0.44
2:E:20:LEU:O	2:E:22:SER:N	2.51	0.44
3:G:33:ALA:HB1	3:G:95:ASP:H	1.83	0.44
4:H:34:TRP:CD1	4:H:72:LEU:HB2	2.52	0.44
3:K:92:CYS:O	3:K:104:GLY:N	2.50	0.44
3:I:48:MET:SD	3:I:63:PHE:CE2	3.11	0.44
3:I:53:GLY:O	3:I:71:ARG:NE	2.51	0.44
4:M:53:ARG:CB	4:M:57:VAL:HA	2.48	0.44
1:A:136:GLU:HG3	1:A:168:GLU:HG3	1.99	0.44
1:A:151:MET:SD	4:M:52:SER:OG	2.75	0.44
1:C:10:ASP:OD2	1:C:431:PHE:CE2	2.71	0.44
1:C:62:GLU:HG2	1:C:63:ALA:N	2.33	0.44
1:C:321:THR:CG2	1:C:322:LEU:H	2.28	0.44
1:C:334:GLY:HA3	1:C:370:GLU:HA	1.99	0.44
1:B:24:VAL:CG1	1:B:424:LEU:HD21	2.42	0.44
1:B:148:HIS:CA	1:B:375:MET:SD	2.95	0.44
1:B:202:TYR:HH	1:B:215:LYS:HG3	1.78	0.44
3:I:8:GLY:C	3:I:107:THR:HG23	2.33	0.44
1:A:148:HIS:HB2	1:A:149:SER:H	1.65	0.43
1:A:169:ILE:HD12	1:A:190:CYS:CB	2.42	0.43
1:C:214:HIS:ND1	2:F:10:ARG:HG2	2.33	0.43
1:C:486:LEU:HG	1:C:489:LEU:HD21	1.99	0.43
2:D:2:VAL:HG11	2:F:27:LYS:CD	2.48	0.43
2:D:23:ARG:NH1	2:F:2:VAL:CG2	2.71	0.43
1:B:48:THR:CG2	1:B:137:TYR:HE1	2.31	0.43
1:B:320:GLU:HB2	1:B:400:TRP:CZ2	2.52	0.43
4:H:15:GLY:HA2	4:H:76:GLY:HA2	2.00	0.43
3:I:11:VAL:CG1	3:I:110:THR:CG2	2.90	0.43
3:I:35:HIS:CD2	3:I:100(K):PHE:HE1	2.36	0.43
4:M:4:LEU:C	4:M:98:GLY:HA2	2.38	0.43
4:M:5:THR:O	4:M:5:THR:HG23	2.18	0.43
4:M:9:SER:HB3	4:M:102:LYS:O	2.10	0.43
1:A:42:ASP:N	1:A:142:SER:O	2.47	0.43
1:C:426:ASP:CB	1:C:446:HIS:HB2	2.48	0.43
1:B:16:SER:O	1:B:18:GLY:O	2.36	0.43
1:B:90:TYR:CE1	1:B:118:LYS:HB2	2.53	0.43
3:G:19:LYS:NZ	3:G:81:GLU:OE1	2.39	0.43

*Continued on next page...*

*Continued from previous page...*

Atom-1	Atom-2	Interatomic distance (Å)	Clash overlap (Å)
4:H:11:SER:CB	4:H:104:THR:HB	2.44	0.43
4:M:6:GLN:HB2	4:M:7:PRO:HD2	2.01	0.43
1:C:8:ASN:HD21	2:F:15:ARG:CD	2.28	0.43
1:C:295:MET:C	1:C:297:LYS:H	2.21	0.43
1:B:144:HIS:HB3	1:B:360:THR:HG23	2.00	0.43
3:G:31:SER:C	3:G:32:TYR:O	2.57	0.43
3:I:28:THR:HG21	3:I:30:THR:HG21	1.99	0.43
1:A:46:VAL:CG2	3:I:100:TYR:CG	3.01	0.43
1:A:61:TYR:O	1:A:260:SER:HA	2.19	0.43
1:A:214:HIS:CE1	2:D:11:LYS:O	2.66	0.43
1:C:27:HIS:HA	1:C:45:LEU:CB	2.37	0.43
1:C:176:ALA:N	1:C:188:LEU:O	2.40	0.43
2:D:56:SER:C	2:D:57:THR:HG22	2.27	0.43
1:B:332:TYR:CE1	1:B:335:THR:HG22	2.53	0.43
1:B:462:TRP:CZ2	2:E:25:TYR:CD2	3.05	0.43
3:G:22:CYS:HB2	3:G:36:TRP:CH2	2.52	0.43
3:K:103:TRP:C	3:K:104:GLY:O	2.54	0.43
4:L:54:PRO:HD2	4:L:57:VAL:HG21	2.00	0.43
1:A:143:VAL:HG11	1:A:183:PHE:CD2	2.53	0.43
1:A:394:LYS:C	1:A:395:LYS:HG2	2.39	0.43
1:A:484:ILE:O	1:A:488:CYS:HB2	2.18	0.43
1:B:315:THR:OG1	1:B:316:LYS:N	2.51	0.43
2:E:3:THR:CA	2:E:5:PRO:CD	2.97	0.43
4:M:60:ARG:O	4:M:74:ILE:HA	2.18	0.43
1:C:107:LEU:HG	1:C:108:PHE:N	2.34	0.43
1:C:161:ASP:OD1	1:C:164:ARG:HG2	2.17	0.43
2:D:35:TRP:CG	2:D:72:PRO:CB	2.95	0.43
1:B:170:THR:O	1:B:173:SER:N	2.36	0.43
1:B:484:ILE:HA	1:B:487:MET:HG2	1.99	0.43
3:G:48:MET:HB3	3:G:63:PHE:CD2	2.53	0.43
3:I:9:ALA:CA	3:I:107:THR:CG2	2.96	0.43
3:I:31:SER:O	3:I:31:SER:OG	2.34	0.43
4:M:48:TYR:CE2	4:M:52:SER:HB3	2.53	0.43
4:M:53:ARG:HB2	4:M:57:VAL:HG22	2.00	0.43
1:A:53:MET:O	1:A:54:ALA:HB2	2.18	0.43
1:A:210:HIS:CE1	1:A:277:MET:SD	3.12	0.43
1:C:9:ARG:CD	1:C:11:PHE:CE2	3.00	0.43
1:C:269:LEU:O	2:F:19:TRP:CD1	2.72	0.43
3:G:32:TYR:CD2	3:G:33:ALA:CA	3.01	0.43
4:H:48:TYR:O	4:H:48:TYR:CG	2.70	0.43
3:I:29:PHE:CD1	3:I:30:THR:N	2.86	0.43

*Continued on next page...*

*Continued from previous page...*

Atom-1	Atom-2	Interatomic distance (Å)	Clash overlap (Å)
3:I:67:VAL:CG1	3:I:82:LEU:CG	2.96	0.43
4:M:33:SER:OG	4:M:88:SER:HB3	2.19	0.43
1:A:15:MET:HE1	1:A:295:MET:CG	2.48	0.43
1:A:26:GLU:HG3	2:D:15:ARG:CG	2.46	0.43
1:A:49:THR:O	1:A:135:LEU:HB2	2.19	0.43
1:A:172:ASN:ND2	1:A:172:ASN:C	2.59	0.43
1:A:249:HIS:CG	2:F:16:SER:HA	2.54	0.43
1:C:318:PRO:HB3	1:C:328:VAL:HG22	1.99	0.43
1:C:325:THR:HG22	1:C:326:VAL:N	2.33	0.43
1:C:430:ASP:C	1:C:432:GLY:N	2.72	0.43
2:D:2:VAL:CG1	2:F:27:LYS:HD2	2.48	0.43
1:B:433:SER:O	1:B:434:VAL:HB	2.18	0.43
1:B:458:GLY:O	1:B:460:MET:N	2.52	0.43
3:G:51:ILE:HD13	3:G:100(C):TYR:CD2	2.50	0.43
3:G:100(K):PHE:CE2	4:H:97:PHE:HZ	2.24	0.43
3:I:18:VAL:HB	3:I:82(C):LEU:HD21	1.96	0.43
3:I:36:TRP:CB	3:I:50:TRP:CZ3	3.02	0.43
1:A:61:TYR:HE1	1:A:265:VAL:HG21	1.83	0.43
1:A:146:SER:O	1:A:147:GLN:HB2	2.19	0.43
1:A:184:GLY:HA3	1:A:298:LEU:HA	2.01	0.43
1:C:32:THR:HA	1:C:42:ASP:HB3	2.00	0.43
1:C:188:LEU:HD13	1:C:291:CYS:HB3	2.00	0.43
1:C:202:TYR:CE2	1:C:215:LYS:HG3	2.51	0.43
1:C:453:PHE:CZ	1:C:495:LEU:HD23	2.53	0.43
1:B:137:TYR:CD1	1:B:289:LEU:HD11	2.54	0.43
3:G:32:TYR:CD2	3:G:33:ALA:C	2.92	0.43
4:H:18:ILE:HG22	4:H:74:ILE:HB	2.01	0.43
3:I:2:VAL:HG22	3:I:27:TYR:CB	2.48	0.43
1:A:50:VAL:O	1:A:281:LYS:HD2	2.19	0.43
1:A:329:GLU:HG2	1:A:374:MET:O	2.19	0.43
1:C:141:LEU:HB2	1:C:165:ALA:O	2.19	0.43
1:C:194:THR:O	1:C:194:THR:HG23	2.17	0.43
1:C:407:ILE:O	1:C:407:ILE:HD12	2.18	0.43
1:B:82:LEU:HB2	1:B:114:VAL:CG1	2.49	0.43
1:B:184:GLY:HA3	1:B:298:LEU:HA	2.00	0.43
1:B:375:MET:O	1:B:376:LEU:C	2.57	0.43
1:B:463:PHE:CE2	2:E:28:HIS:C	2.85	0.43
3:G:3:GLN:N	3:G:25:SER:O	2.38	0.43
3:G:52:ASN:HB3	3:G:56:ASN:HB2	2.01	0.43
3:K:38:ARG:HD2	3:K:48:MET:SD	2.59	0.43
1:A:1:ILE:HD13	1:A:147:GLN:OE1	2.19	0.42

*Continued on next page...*

*Continued from previous page...*

Atom-1	Atom-2	Interatomic distance (Å)	Clash overlap (Å)
1:A:48:THR:HG21	1:A:284:LEU:HD23	2.01	0.42
1:A:77:GLN:HG3	1:B:54:ALA:CB	2.48	0.42
1:A:380:PRO:HG2	1:A:402:ARG:CG	2.48	0.42
1:C:312:PHE:HD1	1:C:330:VAL:CG1	2.32	0.42
1:B:97:VAL:HG21	1:B:113:LEU:CD2	2.49	0.42
1:B:114:VAL:O	1:B:114:VAL:HG22	2.18	0.42
1:B:460:MET:HE1	1:B:468:ILE:HD12	2.01	0.42
2:E:53:LEU:HD12	2:E:63:TYR:CD2	2.50	0.42
3:G:28:THR:C	3:G:30:THR:N	2.72	0.42
4:M:47:LEU:O	4:M:48:TYR:CG	2.72	0.42
1:C:214:HIS:NE2	1:C:217:TRP:CB	2.82	0.42
4:L:44:LYS:CE	4:L:46:MET:CE	2.70	0.42
1:A:41:VAL:HG22	1:A:143:VAL:CG2	2.45	0.42
1:A:196:LEU:CD1	1:A:288:HIS:CE1	3.00	0.42
1:C:72:SER:O	4:M:29:PHE:CZ	2.66	0.42
1:C:135:LEU:O	1:C:136:GLU:HB2	2.20	0.42
1:C:217:TRP:CZ2	1:C:269:LEU:HD21	2.54	0.42
1:C:310:ALA:HB3	1:C:332:TYR:CE1	2.54	0.42
2:D:4:LEU:HG	2:D:5:PRO:HD3	2.01	0.42
1:B:195:GLY:HA3	1:B:288:HIS:O	2.19	0.42
1:B:333:ALA:HB2	1:B:370:GLU:CG	2.50	0.42
1:B:368:SER:OG	1:B:369:THR:N	2.50	0.42
2:F:25:TYR:O	2:F:26:THR:C	2.56	0.42
3:G:67:VAL:HG12	3:G:82:LEU:HB2	2.01	0.42
3:I:18:VAL:O	3:I:18:VAL:HG13	2.19	0.42
1:A:57:ARG:HA	1:A:227:ALA:H	1.83	0.42
1:A:169:ILE:CD1	1:A:190:CYS:SG	3.07	0.42
1:C:124:LYS:HE3	1:C:230:ASP:HB3	2.01	0.42
1:B:204:LEU:HD13	1:B:218:PHE:CE1	2.54	0.42
1:B:429:TRP:HE3	1:B:439:ASN:OD1	2.03	0.42
3:K:100(K):PHE:HE2	4:L:97:PHE:CZ	2.30	0.42
4:L:53:ARG:HD3	4:L:57:VAL:HB	2.00	0.42
3:I:50:TRP:CB	3:I:69:ILE:CD1	2.86	0.42
4:M:90:HIS:HD2	4:M:95:TRP:CZ2	2.37	0.42
1:A:88:THR:HG21	1:B:86:SER:C	2.39	0.42
1:A:245:PHE:CD1	1:A:255:VAL:HG12	2.55	0.42
1:A:252:ARG:CG	1:A:252:ARG:NH1	2.82	0.42
1:A:323:HIS:CG	1:A:323:HIS:O	2.70	0.42
1:A:461:SER:N	1:A:464:SER:OG	2.52	0.42
1:C:326:VAL:HG11	1:C:387:ILE:HD11	2.01	0.42
1:B:183:PHE:O	1:B:298:LEU:HA	2.19	0.42

*Continued on next page...*

*Continued from previous page...*

Atom-1	Atom-2	Interatomic distance (Å)	Clash overlap (Å)
3:G:38:ARG:HA	3:G:90:TYR:HD1	1.84	0.42
3:K:38:ARG:HA	3:K:90:TYR:HD1	1.85	0.42
1:A:263:GLY:CA	1:C:260:SER:O	2.67	0.42
1:A:352:LEU:HB3	1:A:353:THR:H	1.55	0.42
1:C:10:ASP:O	1:C:31:VAL:HA	2.20	0.42
1:C:71:ASP:HB2	1:C:113:LEU:CB	2.48	0.42
1:C:412:GLU:O	1:C:413:ALA:C	2.57	0.42
2:D:59:GLN:NE2	2:F:54:GLY:HA2	2.35	0.42
1:B:20:TRP:CZ3	1:B:292:ARG:HD3	2.55	0.42
1:B:333:ALA:CA	1:B:370:GLU:CG	2.95	0.42
2:E:68:LEU:O	2:E:72:PRO:HD3	2.19	0.42
3:G:14:PRO:CD	3:G:112:SER:O	2.67	0.42
3:I:50:TRP:CZ3	3:I:80:MET:CG	2.89	0.42
4:M:27:GLY:CA	4:M:67:GLY:O	2.67	0.42
1:A:10:ASP:OD1	1:A:416:ARG:NE	2.53	0.42
1:A:311:ALA:HA	1:A:333:ALA:H	1.84	0.42
1:A:320:GLU:N	1:A:400:TRP:CH2	2.87	0.42
1:C:15:MET:SD	1:C:38:LYS:HD2	2.60	0.42
1:C:47:THR:HG21	1:C:283:ARG:HE	1.85	0.42
1:C:271:GLY:C	2:F:18:THR:CG2	2.88	0.42
1:C:420:ARG:CG	1:C:431:PHE:CE2	3.03	0.42
1:C:480:LYS:HG3	1:C:481:ASN:O	2.20	0.42
1:B:278:ASP:OD1	1:B:279:GLY:N	2.45	0.42
3:K:1:GLU:O	3:K:3:GLN:HG3	2.20	0.42
3:I:44:ARG:O	3:I:46:GLU:N	2.52	0.42
1:C:25:LEU:C	1:C:45:LEU:HD12	2.40	0.42
2:D:19:TRP:CD1	2:D:20:LEU:CD1	3.03	0.42
1:B:180:LEU:HB2	1:B:183:PHE:HB2	2.02	0.42
3:G:100(K):PHE:CD2	4:H:35:PHE:HE1	2.35	0.42
4:H:36:GLN:HG2	4:H:83:ALA:HB1	2.01	0.42
1:A:224:PRO:O	1:A:236:TRP:CE3	2.73	0.42
1:A:457:PHE:CD2	1:A:457:PHE:N	2.87	0.42
2:D:10:ARG:NH1	2:F:38:ARG:O	2.53	0.42
2:D:26:THR:C	2:D:28:HIS:N	2.73	0.42
1:B:20:TRP:CH2	1:B:292:ARG:NE	2.88	0.42
1:B:75:PRO:HD3	1:B:110:LYS:O	2.20	0.42
1:B:173:SER:N	1:B:174:PRO:HD3	2.35	0.42
1:B:206:MET:HE2	1:B:262:GLU:HG3	2.02	0.42
1:B:467:LEU:O	1:B:470:THR:N	2.52	0.42
2:F:19:TRP:CD1	2:F:20:LEU:CD1	3.03	0.42
1:A:136:GLU:N	1:A:136:GLU:OE1	2.53	0.42

*Continued on next page...*



*Continued from previous page...*

Atom-1	Atom-2	Interatomic distance (Å)	Clash overlap (Å)
1:A:304:SER:O	1:A:305:TYR:CG	2.73	0.42
1:C:320:GLU:N	1:C:400:TRP:HH2	2.17	0.42
1:B:477:LEU:HD12	1:B:477:LEU:O	2.19	0.42
2:F:4:LEU:HG	2:F:5:PRO:HD3	2.01	0.42
1:A:96:LEU:CA	1:A:111:GLY:O	2.68	0.41
1:A:166:LYS:HB2	1:A:166:LYS:HE3	1.71	0.41
1:C:1:ILE:C	1:C:3:CYS:N	2.73	0.41
1:C:139:ILE:HD12	1:C:169:ILE:HD11	1.93	0.41
1:C:499:SER:OG	1:C:500:THR:N	2.53	0.41
2:D:51:TRP:O	2:D:51:TRP:CG	2.73	0.41
1:B:137:TYR:CZ	1:B:289:LEU:HD11	2.55	0.41
1:B:217:TRP:NE1	2:E:5:PRO:C	2.73	0.41
1:B:374:MET:SD	1:B:376:LEU:CD2	3.08	0.41
3:G:1:GLU:O	3:G:3:GLN:HG3	2.20	0.41
4:H:87:CYS:O	4:H:98:GLY:N	2.25	0.41
3:I:40:ALA:O	3:I:41:PRO:C	2.57	0.41
3:I:46:GLU:OE2	3:I:62:LYS:HD3	2.20	0.41
4:M:26(B):ASP:OD1	4:M:26(B):ASP:N	2.51	0.41
1:A:65:ILE:HD13	1:A:65:ILE:HA	1.86	0.41
1:A:143:VAL:CG1	1:A:183:PHE:CE2	3.04	0.41
1:A:290:LYS:HE3	1:A:290:LYS:HB3	1.88	0.41
1:A:358:LEU:CD1	1:A:360:THR:O	2.67	0.41
1:C:286:SER:CB	2:F:16:SER:OG	2.68	0.41
1:C:305:TYR:CD1	1:C:338:PRO:O	2.73	0.41
2:D:22:SER:OG	2:D:23:ARG:N	2.53	0.41
1:B:57:ARG:HA	1:B:228:GLY:H	1.85	0.41
1:B:189:ASP:HB2	1:B:292:ARG:HB3	2.01	0.41
1:B:463:PHE:O	1:B:467:LEU:HG	2.19	0.41
2:E:26:THR:O	2:E:30:ILE:CG1	2.65	0.41
3:I:38:ARG:CG	3:I:90:TYR:HE1	2.32	0.41
1:A:11:PHE:CD1	1:A:11:PHE:N	2.85	0.41
1:C:37:ASP:O	1:C:300:LEU:HG	2.20	0.41
1:B:63:ALA:HB2	1:B:242:LEU:CD2	2.49	0.41
1:B:222:PRO:CD	2:E:3:THR:HB	2.47	0.41
1:B:374:MET:SD	1:B:376:LEU:HD21	2.61	0.41
1:B:463:PHE:HE2	2:E:29:LEU:N	2.18	0.41
3:K:52:ASN:HD21	3:K:56:ASN:HD22	1.54	0.41
3:I:50:TRP:NE1	3:I:68:THR:HA	2.35	0.41
4:M:4:LEU:O	4:M:99:GLY:N	2.52	0.41
1:A:57:ARG:HD3	1:A:225:TRP:HB2	2.02	0.41
1:A:327:THR:HA	1:A:377:GLU:HA	2.02	0.41

*Continued on next page...*

*Continued from previous page...*

Atom-1	Atom-2	Interatomic distance (Å)	Clash overlap (Å)
1:C:341:VAL:CG2	1:C:342:PRO:HD2	2.50	0.41
2:D:54:GLY:O	2:D:56:SER:N	2.53	0.41
1:B:474:TRP:O	1:B:478:ASN:HB2	2.20	0.41
2:E:71:ALA:CB	2:E:74:TYR:HA	2.51	0.41
3:G:66:ARG:NH2	3:G:82(C):LEU:HA	2.35	0.41
4:H:41:LYS:CG	4:H:42:ALA:H	2.28	0.41
4:L:15:GLY:C	4:L:76:GLY:CA	2.80	0.41
4:M:12:GLY:O	4:M:77:LEU:HD12	2.21	0.41
1:A:171:PRO:HD3	1:A:192:PRO:CB	2.51	0.41
1:A:395:LYS:O	1:A:396:ILE:CG2	2.68	0.41
1:A:426:ASP:N	1:A:446:HIS:CE1	2.89	0.41
1:C:74:CYS:HB2	1:C:77:GLN:CD	2.40	0.41
1:C:289:LEU:HD21	1:C:291:CYS:SG	2.61	0.41
1:B:202:TYR:CE2	1:B:215:LYS:HG3	2.55	0.41
3:G:51:ILE:HG21	4:H:95:TRP:CZ3	2.55	0.41
4:H:30:ASN:HA	4:H:30:ASN:HD22	1.69	0.41
4:L:48:TYR:O	4:L:52:SER:HB2	2.20	0.41
1:A:258:LEU:HD23	1:A:258:LEU:HA	1.81	0.41
1:A:286:SER:HB2	2:D:14:THR:HG21	2.01	0.41
1:C:26:GLU:N	1:C:45:LEU:HD12	2.35	0.41
1:C:98:ASP:HA	1:C:109:GLY:O	2.21	0.41
1:C:238:ASN:OD1	1:C:240:GLU:N	2.43	0.41
1:C:350:GLN:OE1	1:B:175:ARG:NE	2.50	0.41
2:D:74:TYR:CG	2:D:74:TYR:O	2.73	0.41
1:B:147:GLN:H	1:B:147:GLN:HG3	1.52	0.41
3:K:36:TRP:CE2	3:K:80:MET:HB2	2.56	0.41
4:M:53:ARG:NH1	4:M:59:SER:HA	2.35	0.41
1:A:52:ASN:HD22	1:A:52:ASN:HA	1.57	0.41
1:A:67:ASP:C	1:A:68:MET:HG2	2.39	0.41
1:A:405:SER:O	1:A:408:GLY:N	2.53	0.41
1:C:148:HIS:CG	1:C:149:SER:N	2.88	0.41
1:C:288:HIS:CD2	1:C:424:LEU:HD11	2.56	0.41
1:B:46:VAL:HG23	1:B:139:ILE:HA	2.02	0.41
1:B:295:MET:O	1:B:296:ASP:C	2.59	0.41
4:H:54:PRO:HD2	4:H:57:VAL:HG21	2.02	0.41
1:A:393:GLU:C	1:A:395:LYS:H	2.24	0.41
1:C:398:HIS:C	1:B:174:PRO:HG2	2.41	0.41
2:D:52:LEU:O	2:D:52:LEU:CD1	2.53	0.41
1:B:209:LYS:C	1:B:210:HIS:CG	2.93	0.41
3:I:103:TRP:CD2	4:M:43:PRO:O	2.72	0.41
4:M:5:THR:C	4:M:6:GLN:O	2.58	0.41

*Continued on next page...*

*Continued from previous page...*

Atom-1	Atom-2	Interatomic distance (Å)	Clash overlap (Å)
4:M:37:GLN:O	4:M:83:ALA:HB1	2.20	0.41
4:M:53:ARG:NE	4:M:57:VAL:CG1	2.78	0.41
4:M:58:SER:O	4:M:60:ARG:N	2.54	0.41
1:A:58:SER:HB2	1:A:226:HIS:CB	2.50	0.41
1:A:84:LYS:HB3	1:A:90:TYR:CE2	2.55	0.41
1:A:99:ARG:HD3	1:A:251:LYS:HD3	2.01	0.41
1:A:101:TRP:CG	1:A:108:PHE:CE1	3.04	0.41
1:A:103:ASN:O	4:H:31:TYR:CZ	2.74	0.41
1:A:156:THR:CG2	1:A:164:ARG:O	2.64	0.41
1:A:349:MET:O	1:A:349:MET:HG3	2.21	0.41
1:A:382:PHE:HE2	1:A:406:THR:HA	1.86	0.41
1:C:1:ILE:O	1:C:3:CYS:N	2.53	0.41
1:C:143:VAL:HG13	1:C:143:VAL:O	2.21	0.41
1:C:399:HIS:CD2	1:B:191:GLU:CB	3.04	0.41
1:C:423:VAL:CG1	1:C:424:LEU:N	2.65	0.41
1:C:439:ASN:O	1:C:441:LEU:N	2.54	0.41
2:D:52:LEU:HD13	2:D:52:LEU:C	2.36	0.41
1:B:20:TRP:HD1	1:B:434:VAL:CA	2.25	0.41
1:B:141:LEU:HD22	1:B:186:LEU:CD2	2.50	0.41
1:B:148:HIS:CG	1:B:373:LYS:CD	3.01	0.41
1:B:185:SER:N	1:B:297:LYS:O	2.54	0.41
1:B:215:LYS:NZ	1:B:215:LYS:HB3	2.36	0.41
2:E:12:LEU:HD23	2:E:12:LEU:HA	1.89	0.41
2:F:14:THR:CG2	2:F:15:ARG:N	2.83	0.41
2:F:35:TRP:CB	2:F:72:PRO:HB3	2.51	0.41
3:G:12:LYS:HG3	3:G:18:VAL:HG12	2.02	0.41
4:H:34:TRP:HB2	4:H:47:LEU:CD1	2.51	0.41
3:K:40:ALA:HB2	3:K:87:THR:O	2.21	0.41
3:K:67:VAL:HG12	3:K:82:LEU:HA	2.02	0.41
3:I:8:GLY:CA	3:I:107:THR:HG23	2.50	0.41
3:I:12:LYS:HB2	3:I:16:ALA:HB3	2.02	0.41
1:C:201:LEU:HD23	1:C:212:LEU:CB	2.51	0.41
1:C:214:HIS:CE1	2:F:10:ARG:HG2	2.56	0.41
1:C:331:GLN:O	1:C:371:ASN:HA	2.20	0.41
1:C:438:LEU:O	1:C:439:ASN:C	2.59	0.41
1:C:482:GLY:O	1:C:485:SER:N	2.49	0.41
1:B:82:LEU:HD23	1:B:116:CYS:SG	2.60	0.41
2:E:74:TYR:O	2:E:74:TYR:CD1	2.74	0.41
3:G:36:TRP:CE2	3:G:80:MET:HB2	2.56	0.41
3:G:48:MET:HE1	3:G:67:VAL:HG13	2.03	0.41
3:I:69:ILE:CB	3:I:79:TYR:O	2.70	0.41

*Continued on next page...*

*Continued from previous page...*

Atom-1	Atom-2	Interatomic distance (Å)	Clash overlap (Å)
1:A:190:CYS:O	1:A:192:PRO:HD3	2.21	0.40
1:B:223:LEU:HA	1:B:223:LEU:HD23	1.85	0.40
2:E:49:ILE:O	2:E:53:LEU:HD23	2.21	0.40
3:K:59:TYR:CE1	3:K:69:ILE:HD13	2.56	0.40
1:A:171:PRO:HD3	1:A:192:PRO:HB2	2.02	0.40
1:C:202:TYR:OH	1:C:215:LYS:HD3	2.19	0.40
1:B:58:SER:HB2	1:B:226:HIS:CB	2.51	0.40
2:F:54:GLY:C	2:F:59:GLN:HE21	2.19	0.40
3:K:89:ILE:HD11	3:K:108:LEU:CD1	2.50	0.40
4:L:44:LYS:CG	4:L:46:MET:HE3	2.48	0.40
4:M:66:SER:N	4:M:69:THR:OG1	2.47	0.40
1:A:196:LEU:HD23	1:A:198:PHE:CZ	2.56	0.40
1:A:276:GLU:O	1:A:282:GLY:C	2.60	0.40
1:A:349:MET:SD	1:A:397:THR:HG21	2.62	0.40
1:C:73:ARG:HG3	1:C:80:ALA:HA	2.04	0.40
1:C:300:LEU:HB2	1:C:303:VAL:HG22	2.03	0.40
1:C:360:THR:HG21	1:C:376:LEU:HA	2.03	0.40
1:C:374:MET:HB2	1:C:376:LEU:HD11	2.03	0.40
1:C:407:ILE:C	1:C:407:ILE:CD1	2.85	0.40
2:D:53:LEU:O	2:D:60:LYS:HD3	2.21	0.40
1:B:2:ARG:NH2	1:B:140:MET:HB2	2.34	0.40
1:B:130:ILE:HD11	1:B:198:PHE:HB3	2.03	0.40
1:B:415:VAL:HG12	1:B:419:LYS:HZ2	1.87	0.40
2:E:4:LEU:HD13	2:E:4:LEU:HA	1.77	0.40
3:G:59:TYR:CE1	3:G:69:ILE:HD13	2.56	0.40
4:M:88:SER:HA	4:M:97:PHE:HD1	1.85	0.40
4:M:103:LEU:HD23	4:M:103:LEU:C	2.41	0.40
1:A:99:ARG:HD2	1:A:251:LYS:HD3	2.04	0.40
1:C:70:SER:O	1:C:82:LEU:HD13	2.21	0.40
1:C:198:PHE:O	1:C:199:SER:HB2	2.22	0.40
1:C:453:PHE:HZ	1:C:495:LEU:HD23	1.85	0.40
1:B:67:ASP:OD2	3:K:64:GLN:NE2	2.54	0.40
1:B:130:ILE:CD1	1:B:198:PHE:HB3	2.51	0.40
1:B:217:TRP:NE1	2:E:6:SER:HB2	2.36	0.40
3:G:48:MET:CB	3:G:63:PHE:CD2	3.05	0.40
3:K:39:GLN:OE1	3:K:45:LEU:HA	2.21	0.40
3:K:55:GLY:HA2	3:K:71:ARG:HD3	2.04	0.40
3:I:83:ARG:C	3:I:111:VAL:CB	2.89	0.40
1:A:15:MET:CE	1:A:38:LYS:HE2	2.51	0.40
1:A:249:HIS:CG	2:F:16:SER:CA	3.05	0.40
1:A:260:SER:O	1:C:263:GLY:N	2.54	0.40

*Continued on next page...*

Continued from previous page...

Atom-1	Atom-2	Interatomic distance (Å)	Clash overlap (Å)
1:A:317:ILE:HA	1:A:318:PRO:HD3	1.69	0.40
1:C:6:VAL:HG13	1:C:7:SER:O	2.21	0.40
1:C:330:VAL:HG11	1:C:389:ILE:HD11	2.04	0.40
1:C:461:SER:OG	2:F:8:SER:HB3	2.20	0.40
1:B:314:PHE:HE1	1:B:389:ILE:HD13	1.86	0.40
2:E:29:LEU:O	2:E:32:VAL:CG1	2.60	0.40
2:F:23:ARG:O	2:F:27:LYS:CB	2.67	0.40
4:H:16:GLN:O	4:H:77:LEU:HD13	2.21	0.40
3:K:50:TRP:CZ3	3:K:52:ASN:C	2.92	0.40
4:L:20:ILE:O	4:L:71:SER:HA	2.21	0.40
4:M:9:SER:HB2	4:M:102:LYS:O	2.15	0.40

There are no symmetry-related clashes.

## 5.3 Torsion angles [i](#)

### 5.3.1 Protein backbone [i](#)

In the following table, the Percentiles column shows the percent Ramachandran outliers of the chain as a percentile score with respect to all PDB entries followed by that with respect to all EM entries.

The Analysed column shows the number of residues for which the backbone conformation was analysed, and the total number of residues.

Mol	Chain	Analysed	Favoured	Allowed	Outliers	Percentiles	
1	A	502/504 (100%)	397 (79%)	85 (17%)	20 (4%)	3	26
1	B	490/504 (97%)	402 (82%)	78 (16%)	10 (2%)	7	40
1	C	490/504 (97%)	402 (82%)	79 (16%)	9 (2%)	8	41
2	D	73/75 (97%)	60 (82%)	12 (16%)	1 (1%)	11	46
2	E	73/75 (97%)	60 (82%)	10 (14%)	3 (4%)	3	25
2	F	73/75 (97%)	59 (81%)	13 (18%)	1 (1%)	11	46
3	G	125/127 (98%)	110 (88%)	9 (7%)	6 (5%)	2	23
3	I	125/127 (98%)	99 (79%)	22 (18%)	4 (3%)	4	31
3	K	125/127 (98%)	111 (89%)	11 (9%)	3 (2%)	6	36
4	H	107/109 (98%)	94 (88%)	9 (8%)	4 (4%)	3	28
4	L	107/109 (98%)	99 (92%)	6 (6%)	2 (2%)	8	40

Continued on next page...

*Continued from previous page...*

Mol	Chain	Analysed	Favoured	Allowed	Outliers	Percentiles	
4	M	107/109 (98%)	87 (81%)	16 (15%)	4 (4%)	3	28
All	All	2397/2445 (98%)	1980 (83%)	350 (15%)	67 (3%)	8	33

All (67) Ramachandran outliers are listed below:

Mol	Chain	Res	Type
1	A	149	SER
1	A	153	VAL
1	A	154	ASN
1	A	155	ASP
1	A	159	GLU
1	A	160	THR
1	A	161	ASP
1	A	272	ALA
1	A	311	ALA
1	A	317	ILE
1	A	318	PRO
1	A	351	THR
1	C	148	HIS
1	C	407	ILE
1	B	99	ARG
1	B	434	VAL
2	E	19	TRP
2	E	24	GLU
3	G	31	SER
3	G	32	TYR
3	K	13	LYS
3	K	34	MET
4	L	48	TYR
3	I	10	GLU
3	I	30	THR
3	I	33	ALA
4	M	60	ARG
1	A	225	TRP
1	A	228	GLY
1	A	350	GLN
1	A	373	LYS
1	B	22	ASP
1	B	374	MET
2	F	57	THR
4	H	4	LEU
4	M	47	LEU

*Continued on next page...*

*Continued from previous page...*

Mol	Chain	Res	Type
4	M	55	SER
1	A	7	SER
1	A	54	ALA
1	A	319	ALA
1	C	2	ARG
1	C	144	HIS
1	C	308	CYS
1	B	376	LEU
3	G	30	THR
3	G	33	ALA
3	G	62	LYS
4	H	48	TYR
4	H	50	VAL
3	K	30	THR
4	M	6	GLN
1	C	46	VAL
1	C	502	VAL
1	B	21	VAL
1	B	46	VAL
1	B	149	SER
1	B	438	LEU
3	G	29	PHE
4	L	50	VAL
1	C	353	THR
4	H	47	LEU
1	A	104	GLY
1	C	354	PRO
2	D	24	GLU
3	I	82(B)	SER
1	B	502	VAL
2	E	4	LEU

### 5.3.2 Protein sidechains [i](#)

In the following table, the Percentiles column shows the percent sidechain outliers of the chain as a percentile score with respect to all PDB entries followed by that with respect to all EM entries.

The Analysed column shows the number of residues for which the sidechain conformation was analysed, and the total number of residues.

*Continued on next page...*

*Continued from previous page...*

Mol	Chain	Analysed	Rotameric	Outliers	Percentiles	
1	A	410/410 (100%)	383 (93%)	27 (7%)	16	45
1	B	401/410 (98%)	381 (95%)	20 (5%)	24	52
1	C	401/410 (98%)	374 (93%)	27 (7%)	16	44
2	D	64/64 (100%)	60 (94%)	4 (6%)	18	46
2	E	64/64 (100%)	59 (92%)	5 (8%)	12	39
2	F	64/64 (100%)	63 (98%)	1 (2%)	62	79
3	G	107/107 (100%)	101 (94%)	6 (6%)	21	49
3	I	107/107 (100%)	102 (95%)	5 (5%)	26	53
3	K	107/107 (100%)	103 (96%)	4 (4%)	34	60
4	H	89/89 (100%)	85 (96%)	4 (4%)	27	55
4	L	89/89 (100%)	80 (90%)	9 (10%)	7	29
4	M	89/89 (100%)	79 (89%)	10 (11%)	6	25
All	All	1992/2010 (99%)	1870 (94%)	122 (6%)	22	47

All (122) residues with a non-rotameric sidechain are listed below:

Mol	Chain	Res	Type
1	A	6	VAL
1	A	8	ASN
1	A	11	PHE
1	A	15	MET
1	A	52	ASN
1	A	73	ARG
1	A	93	LYS
1	A	107	LEU
1	A	138	ARG
1	A	161	ASP
1	A	162	GLU
1	A	166	LYS
1	A	168	GLU
1	A	172	ASN
1	A	251	LYS
1	A	252	ARG
1	A	253	GLN
1	A	277	MET
1	A	309	THR

*Continued on next page...*



*Continued from previous page...*

<b>Mol</b>	<b>Chain</b>	<b>Res</b>	<b>Type</b>
1	A	312	PHE
1	A	316	LYS
1	A	350	GLN
1	A	352	LEU
1	A	367	GLU
1	A	370	GLU
1	A	373	LYS
1	A	386	TYR
1	C	2	ARG
1	C	12	VAL
1	C	42	ASP
1	C	45	LEU
1	C	103	ASN
1	C	142	SER
1	C	162	GLU
1	C	196	LEU
1	C	198	PHE
1	C	215	LYS
1	C	258	LEU
1	C	285	SER
1	C	323	HIS
1	C	339	CYS
1	C	350	GLN
1	C	352	LEU
1	C	362	ASN
1	C	372	SER
1	C	403	SER
1	C	406	THR
1	C	409	LYS
1	C	423	VAL
1	C	424	LEU
1	C	443	LYS
1	C	457	PHE
1	C	478	ASN
1	C	503	SER
2	D	21	GLU
2	D	25	TYR
2	D	26	THR
2	D	36	ILE
1	B	19	THR
1	B	22	ASP
1	B	46	VAL

*Continued on next page...*

*Continued from previous page...*

<b>Mol</b>	<b>Chain</b>	<b>Res</b>	<b>Type</b>
1	B	77	GLN
1	B	94	ARG
1	B	97	VAL
1	B	98	ASP
1	B	99	ARG
1	B	103	ASN
1	B	121	CYS
1	B	147	GLN
1	B	149	SER
1	B	215	LYS
1	B	243	VAL
1	B	244	GLU
1	B	251	LYS
1	B	352	LEU
1	B	353	THR
1	B	376	LEU
1	B	477	LEU
2	E	4	LEU
2	E	6	SER
2	E	26	THR
2	E	28	HIS
2	E	30	ILE
2	F	21	GLU
3	G	6	GLU
3	G	63	PHE
3	G	71	ARG
3	G	72	ASP
3	G	73	THR
3	G	96	LYS
4	H	4	LEU
4	H	11	SER
4	H	47	LEU
4	H	48	TYR
3	K	17	SER
3	K	31	SER
3	K	34	MET
3	K	99	ASP
4	L	4	LEU
4	L	9	SER
4	L	10	VAL
4	L	17	SER
4	L	48	TYR

*Continued on next page...*

*Continued from previous page...*

Mol	Chain	Res	Type
4	L	75	SER
4	L	77	LEU
4	L	80	GLU
4	L	106	LEU
3	I	27	TYR
3	I	44	ARG
3	I	52	ASN
3	I	61	GLN
3	I	82(C)	LEU
4	M	4	LEU
4	M	5	THR
4	M	22	CYS
4	M	48	TYR
4	M	50	VAL
4	M	78	GLN
4	M	87	CYS
4	M	97	PHE
4	M	104	THR
4	M	106	LEU

Sometimes sidechains can be flipped to improve hydrogen bonding and reduce clashes. All (25) such sidechains are listed below:

Mol	Chain	Res	Type
1	A	226	HIS
1	A	253	GLN
1	C	27	HIS
1	C	214	HIS
1	C	249	HIS
1	C	253	GLN
1	C	350	GLN
1	C	362	ASN
2	D	7	HIS
1	B	103	ASN
1	B	235	HIS
1	B	323	HIS
1	B	481	ASN
2	F	7	HIS
2	F	59	GLN
3	G	52	ASN
4	H	36	GLN
4	H	37	GLN
4	H	38	HIS

*Continued on next page...*

*Continued from previous page...*

Mol	Chain	Res	Type
3	K	52	ASN
3	K	105	GLN
4	L	38	HIS
3	I	64	GLN
4	M	36	GLN
4	M	37	GLN

### 5.3.3 RNA [i](#)

There are no RNA molecules in this entry.

### 5.4 Non-standard residues in protein, DNA, RNA chains [i](#)

There are no non-standard protein/DNA/RNA residues in this entry.

### 5.5 Carbohydrates [i](#)

There are no monosaccharides in this entry.

### 5.6 Ligand geometry [i](#)

1 ligand is modelled in this entry.

In the following table, the Counts columns list the number of bonds (or angles) for which Mogul statistics could be retrieved, the number of bonds (or angles) that are observed in the model and the number of bonds (or angles) that are defined in the Chemical Component Dictionary. The Link column lists molecule types, if any, to which the group is linked. The Z score for a bond length (or angle) is the number of standard deviations the observed value is removed from the expected value. A bond length (or angle) with  $|Z| > 2$  is considered an outlier worth inspection. RMSZ is the root-mean-square of all Z scores of the bond lengths (or angles).

Mol	Type	Chain	Res	Link	Bond lengths			Bond angles		
					Counts	RMSZ	$\# Z  > 2$	Counts	RMSZ	$\# Z  > 2$
5	NAG	A	601	1	14,14,15	0.41	0	17,19,21	1.16	2 (11%)

In the following table, the Chirals column lists the number of chiral outliers, the number of chiral centers analysed, the number of these observed in the model and the number defined in the Chemical Component Dictionary. Similar counts are reported in the Torsion and Rings columns. '-' means no outliers of that kind were identified.

Mol	Type	Chain	Res	Link	Chirals	Torsions	Rings
5	NAG	A	601	1	-	0/6/23/26	0/1/1/1

There are no bond length outliers.

All (2) bond angle outliers are listed below:

Mol	Chain	Res	Type	Atoms	Z	Observed(°)	Ideal(°)
5	A	601	NAG	C8-C7-N2	2.33	120.04	116.10
5	A	601	NAG	C2-N2-C7	-2.02	120.03	122.90

There are no chirality outliers.

There are no torsion outliers.

There are no ring outliers.

1 monomer is involved in 6 short contacts:

Mol	Chain	Res	Type	Clashes	Symm-Clashes
5	A	601	NAG	6	0

## 5.7 Other polymers [i](#)

There are no such residues in this entry.

## 5.8 Polymer linkage issues [i](#)

There are no chain breaks in this entry.

## 6 Map visualisation [i](#)

This section contains visualisations of the EMDB entry EMD-9575. These allow visual inspection of the internal detail of the map and identification of artifacts.

No raw map or half-maps were deposited for this entry and therefore no images, graphs, etc. pertaining to the raw map can be shown.

### 6.1 Orthogonal projections [i](#)

#### 6.1.1 Primary map

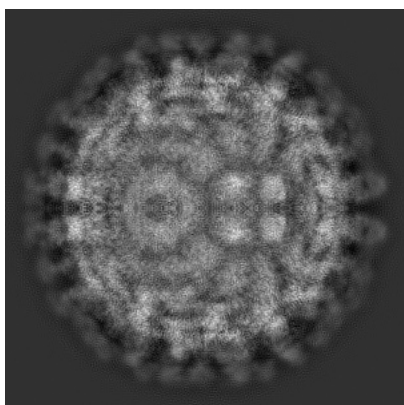

X

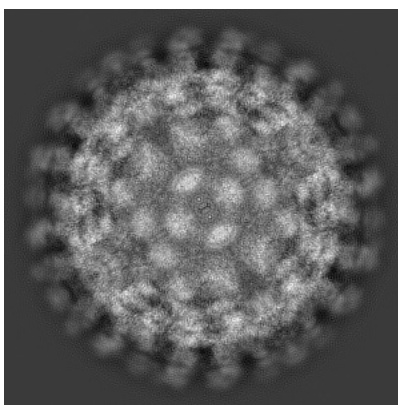

Y

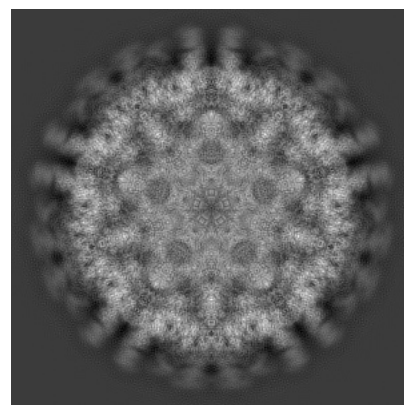

Z

The images above show the map projected in three orthogonal directions.

### 6.2 Central slices [i](#)

#### 6.2.1 Primary map

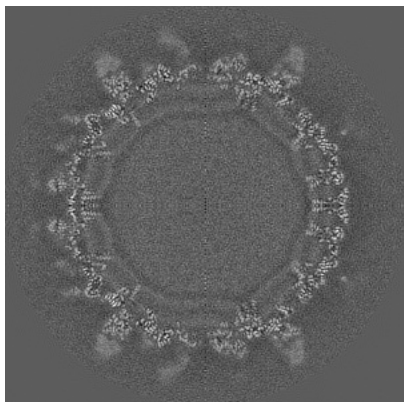

X Index: 288

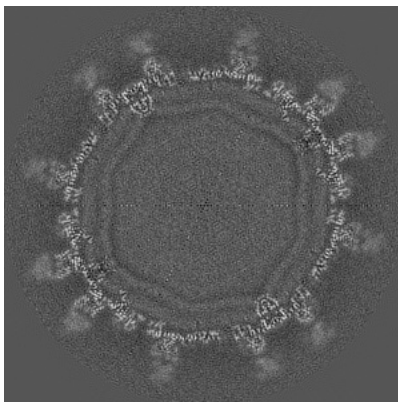

Y Index: 288

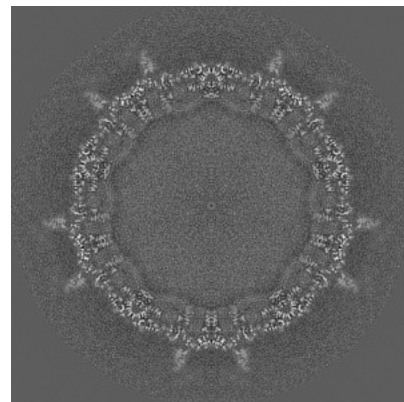

Z Index: 288

The images above show central slices of the map in three orthogonal directions.

## 6.3 Largest variance slices [i](#)

### 6.3.1 Primary map

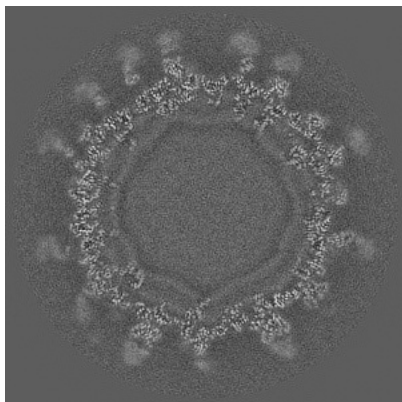

X Index: 212

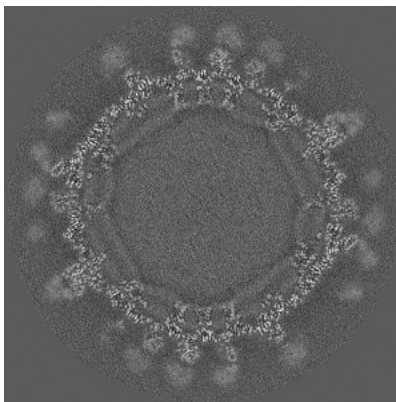

Y Index: 335

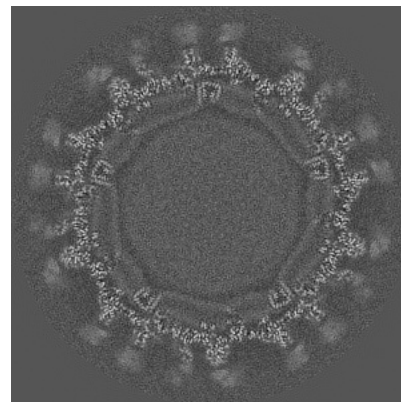

Z Index: 319

The images above show the largest variance slices of the map in three orthogonal directions.

## 6.4 Orthogonal surface views [i](#)

### 6.4.1 Primary map



X

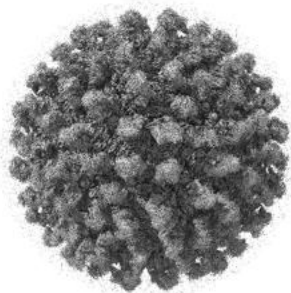

Y



Z

The images above show the 3D surface view of the map at the recommended contour level 2.0. These images, in conjunction with the slice images, may facilitate assessment of whether an appropriate contour level has been provided.

## 6.5 Mask visualisation

This section was not generated. No masks/segmentation were deposited.



## 7 Map analysis [i](#)

This section contains the results of statistical analysis of the map.

### 7.1 Map-value distribution [i](#)

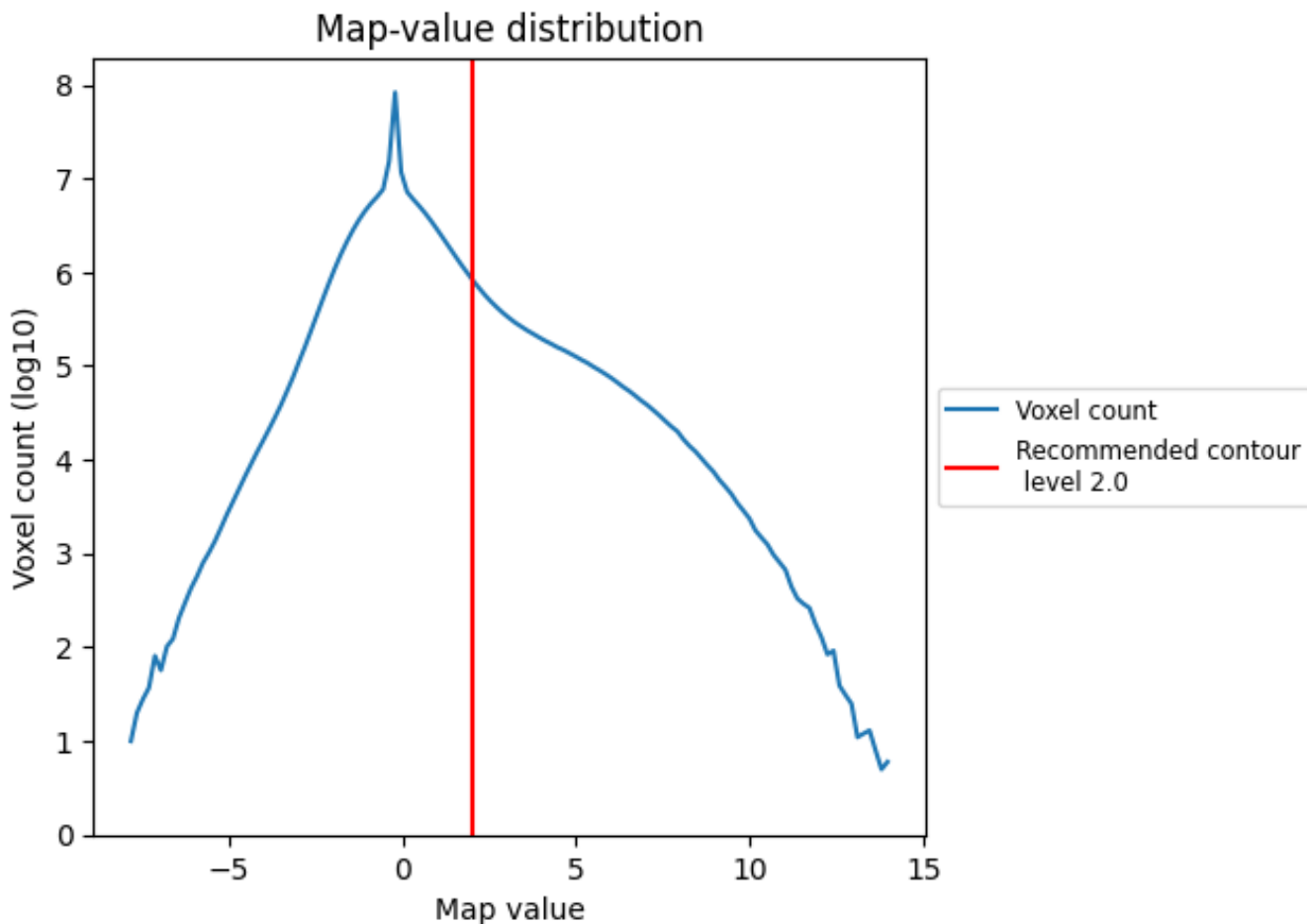

The map-value distribution is plotted in 128 intervals along the x-axis. The y-axis is logarithmic. A spike in this graph at zero usually indicates that the volume has been masked.

## 7.2 Volume estimate [i](#)

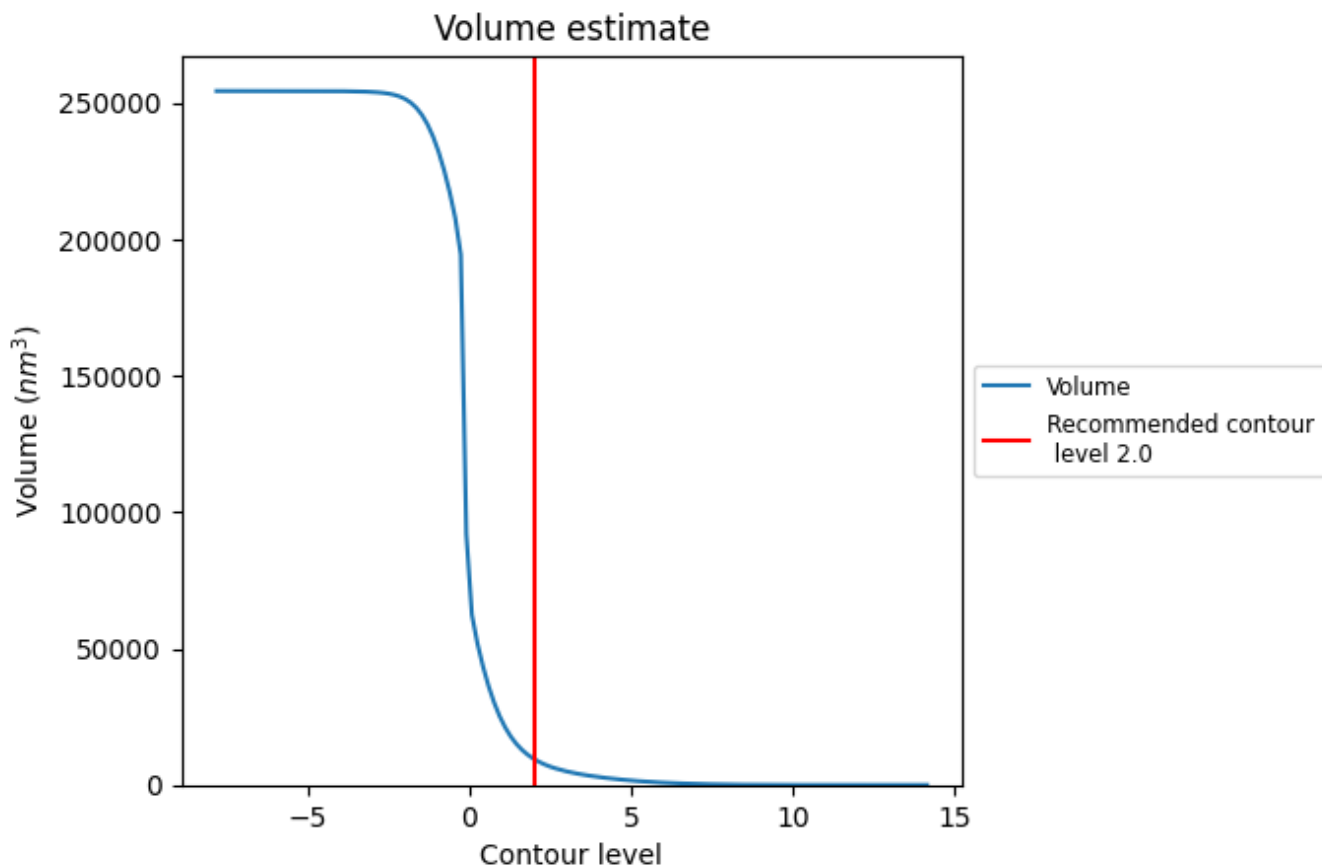

The volume at the recommended contour level is 9475  $\text{nm}^3$ ; this corresponds to an approximate mass of 8559 kDa.

The volume estimate graph shows how the enclosed volume varies with the contour level. The recommended contour level is shown as a vertical line and the intersection between the line and the curve gives the volume of the enclosed surface at the given level.

### 7.3 Rotationally averaged power spectrum i

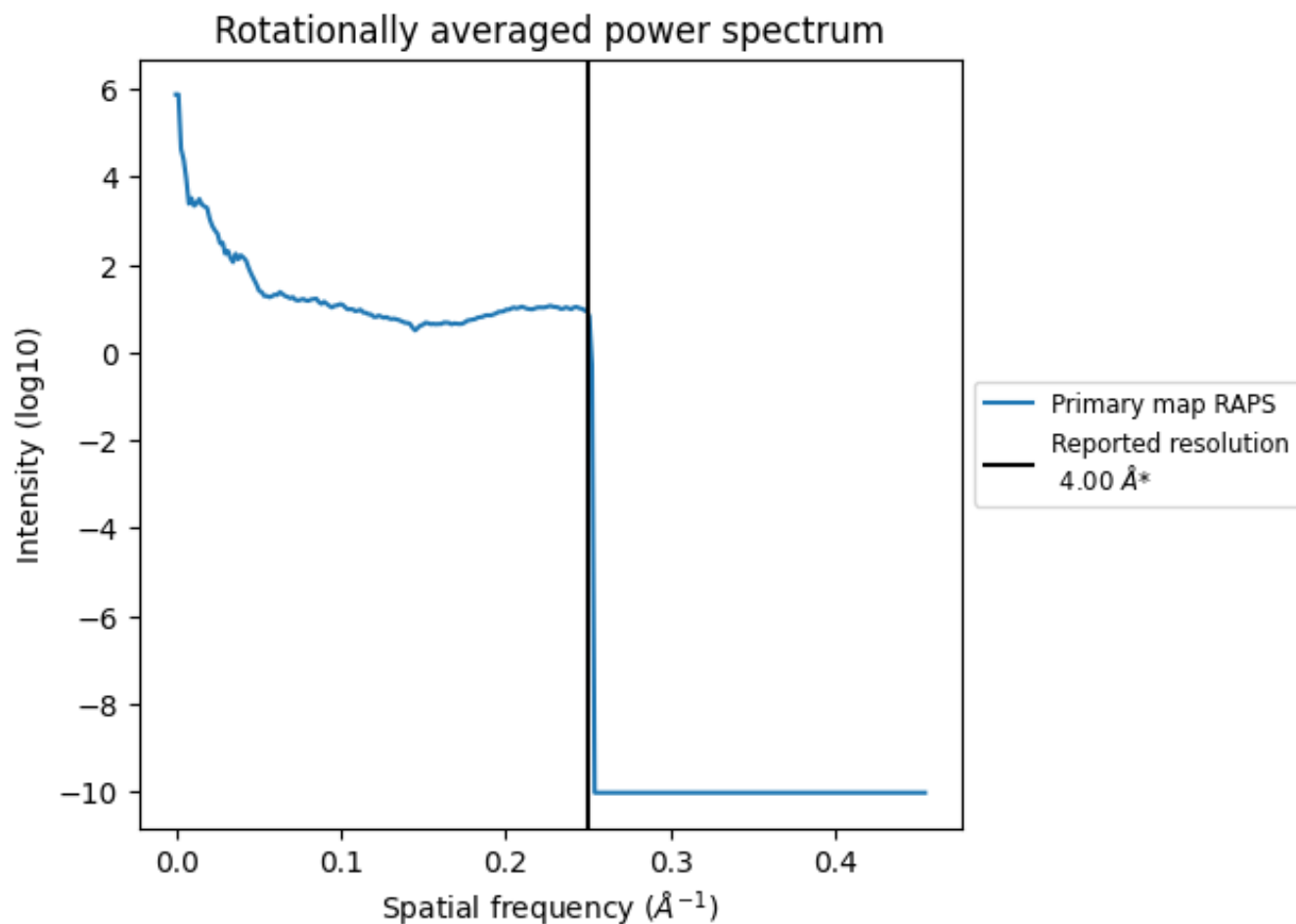

\*Reported resolution corresponds to spatial frequency of 0.250 Å<sup>-1</sup>

## 8 Fourier-Shell correlation

This section was not generated. No FSC curve or half-maps provided.

## 9 Map-model fit [i](#)

This section contains information regarding the fit between EMDB map EMD-9575 and PDB model 5H37. Per-residue inclusion information can be found in section 3 on page 6.

### 9.1 Map-model overlays

#### 9.1.1 Map-model overlay [i](#)

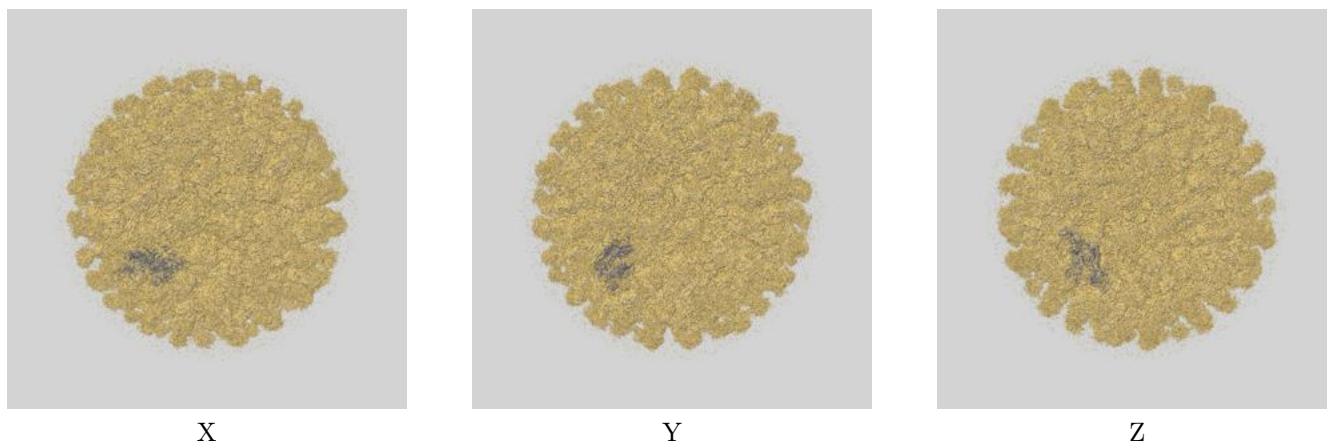

#### 9.1.2 Map-model assembly overlay [i](#)

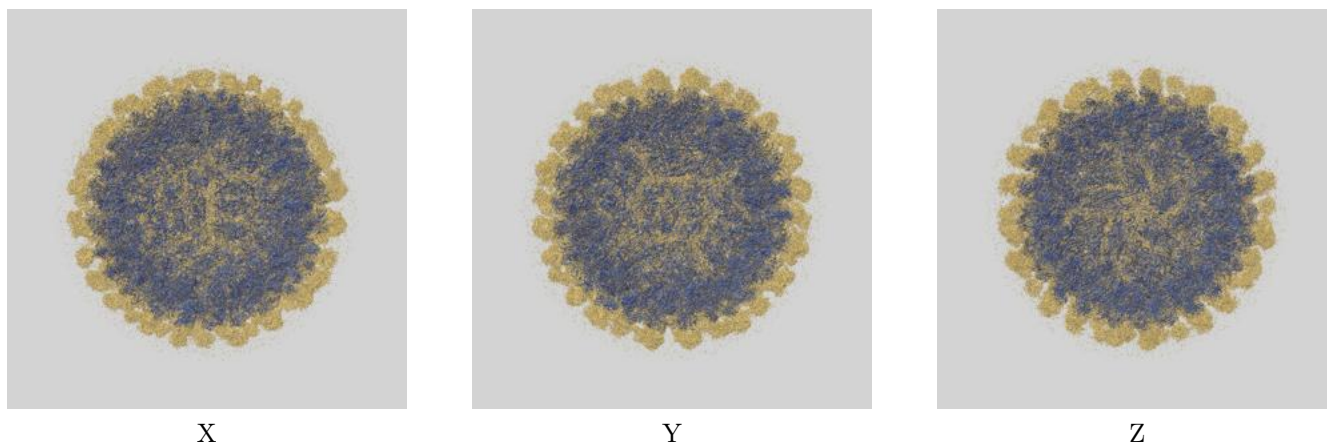

The images above show the 3D surface view of the map at the recommended contour level 2.0 at 50% transparency in yellow overlaid with a ribbon representation of the model coloured in blue. These images allow for the visual assessment of the quality of fit between the atomic model and the map.

## 9.2 Q-score mapped to coordinate model [i](#)

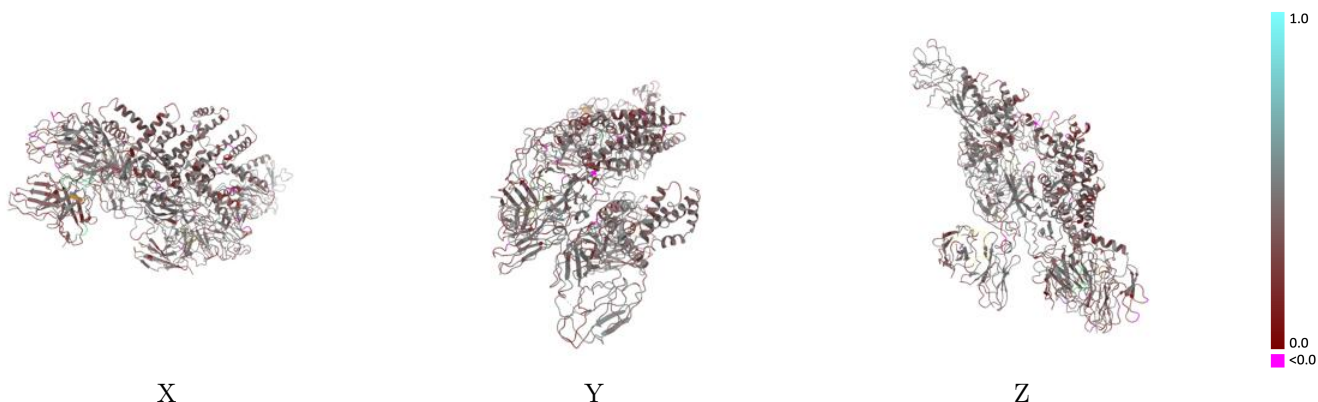

The images above show the model with each residue coloured according to its Q-score. This shows their resolvability in the map with higher Q-score values reflecting better resolvability. Please note: Q-score is calculating the resolvability of atoms, and thus high values are only expected at resolutions at which atoms can be resolved. Low Q-score values may therefore be expected for many entries.

## 9.3 Atom inclusion mapped to coordinate model [i](#)

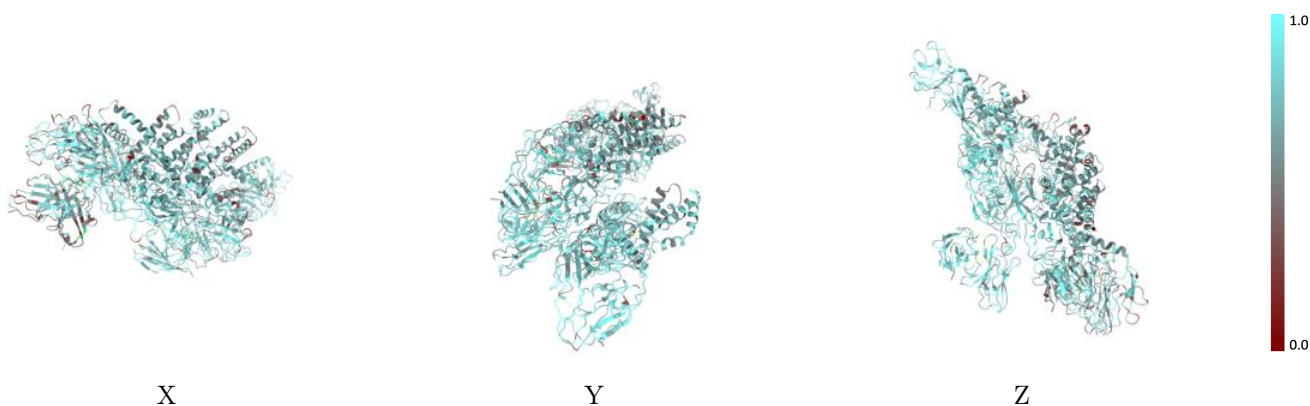

The images above show the model with each residue coloured according to its atom inclusion. This shows to what extent they are inside the map at the recommended contour level (2.0).



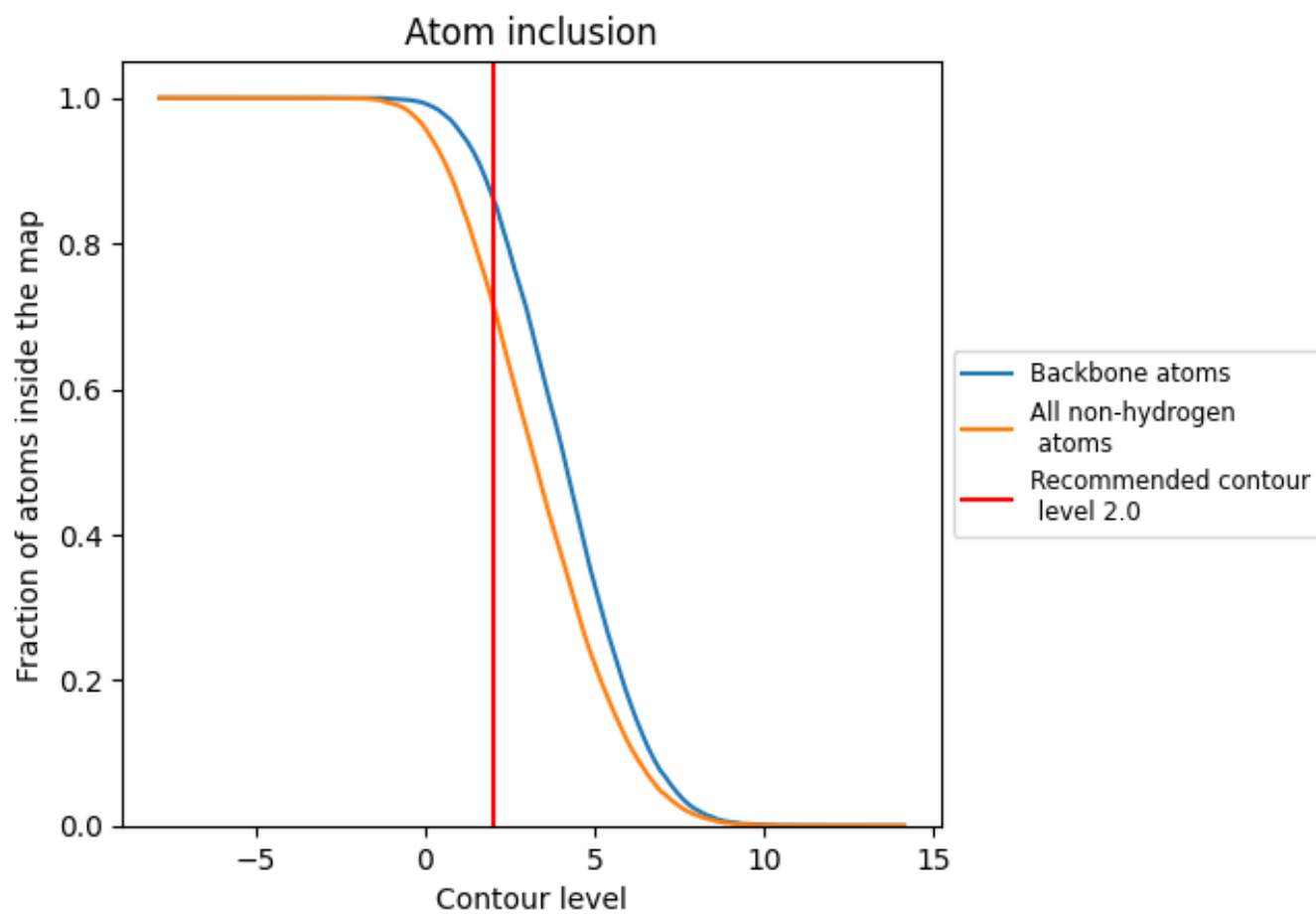























## 9.4 Atom inclusion [i](#)



At the recommended contour level, 86% of all backbone atoms, 72% of all non-hydrogen atoms, are inside the map.

## 9.5 Map-model fit summary

The table lists the average atom inclusion at the recommended contour level (2.0) and Q-score for the entire model and for each chain.

Chain	Atom inclusion	Q-score
All	 0.7181	 0.3900
A	 0.6986	 0.3870
B	 0.7557	 0.4170
C	 0.7127	 0.3900
D	 0.6695	 0.3770
E	 0.7140	 0.3860
F	 0.6815	 0.3860
G	 0.7513	 0.3730
H	 0.7951	 0.4040
I	 0.6032	 0.3300
K	 0.7784	 0.3840
L	 0.7939	 0.4250
M	 0.6018	 0.3530

