Full wwPDB EM Validation Report (i)

Nov 20, 2022 – 02:30 am GMT

PDB ID	:	6GTC
EMDB ID	:	EMD-0061
Title	:	Transition state structure of Cpf1(Cas12a) I1 conformation
Authors	:	Mesa, P.; Montoya, G.
Deposited on	:	2018-06-18
Resolution	:	3.91 Å(reported)

This is a Full wwPDB EM Validation Report for a publicly released PDB entry.

We welcome your comments at *validation@mail.wwpdb.org*
A user guide is available at
https://www.wwpdb.org/validation/2017/EMValidationReportHelp
with specific help available everywhere you see the (i) symbol.

The types of validation reports are described at
http://www.wwpdb.org/validation/2017/FAQs#types.

The following versions of software and data (see references (i)) were used in the production of this report:

EMDB validation analysis	:	0.0.1.dev43
MolProbity	:	4.02b-467
Percentile statistics	:	20191225.v01 (using entries in the PDB archive December 25th 2019)
MapQ	:	1.9.9
Ideal geometry (proteins)	:	Engh & Huber (2001)
Ideal geometry (DNA, RNA)	:	Parkinson et al. (1996)
Validation Pipeline (wwPDB-VP)	:	2.31.2

1 Overall quality at a glance (i)

The following experimental techniques were used to determine the structure:
ELECTRON MICROSCOPY

The reported resolution of this entry is 3.91 Å.

Percentile scores (ranging between 0-100) for global validation metrics of the entry are shown in the following graphic. The table shows the number of entries on which the scores are based.

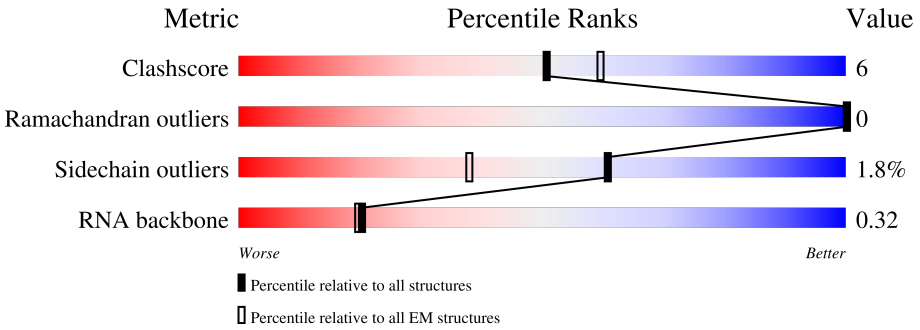

Metric	Whole archive (#Entries)	EM structures (#Entries)
Clashscore	158937	4297
Ramachandran outliers	154571	4023
Sidechain outliers	154315	3826
RNA backbone	4643	859

The table below summarises the geometric issues observed across the polymeric chains and their fit to the map. The red, orange, yellow and green segments of the bar indicate the fraction of residues that contain outliers for >=3, 2, 1 and 0 types of geometric quality criteria respectively. A grey segment represents the fraction of residues that are not modelled. The numeric value for each fraction is indicated below the corresponding segment, with a dot representing fractions <=5% The upper red bar (where present) indicates the fraction of residues that have poor fit to the EM map (all-atom inclusion < 40%). The numeric value is given above the bar.

Mol	Chain	Length	Quality of chain
1	A	1329	49%, 79%, 17%, ·
2	B	43	9%, 26%, 28%, 12%, 35%
3	C	55	27%, 31%, 5%, 64%
4	D	55	24%, 24%, 7%, 69%

2 Entry composition (i)

There are 4 unique types of molecules in this entry. The entry contains 11931 atoms, of which 0 are hydrogens and 0 are deuteriums.

In the tables below, the AltConf column contains the number of residues with at least one atom in alternate conformation and the Trace column contains the number of residues modelled with at most 2 atoms.

- Molecule 1 is a protein called CRISPR-associated endonuclease Cas12a.

Mol	Chain	Residues	Atoms					AltConf	Trace
			Total	C	N	O	S		
1	A	1280	10575	6795	1750	2008	22	0	0

There are 30 discrepancies between the modelled and reference sequences:

Chain	Residue	Modelled	Actual	Comment	Reference
A	1006	GLN	GLU	conflict	UNP A0Q7Q2
A	1301	GLY	-	expression tag	UNP A0Q7Q2
A	1302	SER	-	expression tag	UNP A0Q7Q2
A	1303	GLU	-	expression tag	UNP A0Q7Q2
A	1304	PHE	-	expression tag	UNP A0Q7Q2
A	1305	GLU	-	expression tag	UNP A0Q7Q2
A	1306	LEU	-	expression tag	UNP A0Q7Q2
A	1307	GLU	-	expression tag	UNP A0Q7Q2
A	1308	ASN	-	expression tag	UNP A0Q7Q2
A	1309	LEU	-	expression tag	UNP A0Q7Q2
A	1310	TYR	-	expression tag	UNP A0Q7Q2
A	1311	PHE	-	expression tag	UNP A0Q7Q2
A	1312	GLN	-	expression tag	UNP A0Q7Q2
A	1313	GLY	-	expression tag	UNP A0Q7Q2
A	1314	GLU	-	expression tag	UNP A0Q7Q2
A	1315	LEU	-	expression tag	UNP A0Q7Q2
A	1316	ARG	-	expression tag	UNP A0Q7Q2
A	1317	ARG	-	expression tag	UNP A0Q7Q2
A	1318	GLN	-	expression tag	UNP A0Q7Q2
A	1319	ALA	-	expression tag	UNP A0Q7Q2
A	1320	SER	-	expression tag	UNP A0Q7Q2
A	1321	ALA	-	expression tag	UNP A0Q7Q2
A	1322	LEU	-	expression tag	UNP A0Q7Q2
A	1323	GLU	-	expression tag	UNP A0Q7Q2
A	1324	HIS	-	expression tag	UNP A0Q7Q2
A	1325	HIS	-	expression tag	UNP A0Q7Q2
A	1326	HIS	-	expression tag	UNP A0Q7Q2
A	1327	HIS	-	expression tag	UNP A0Q7Q2

Continued on next page...

Continued from previous page...

Chain	Residue	Modelled	Actual	Comment	Reference
A	1328	HIS	-	expression tag	UNP A0Q7Q2
A	1329	HIS	-	expression tag	UNP A0Q7Q2

- Molecule 2 is a RNA chain called RNA (28-MER).

Mol	Chain	Residues	Atoms					AltConf	Trace
			Total	C	N	O	P		
2	B	28	596	267	104	197	28	0	0

- Molecule 3 is a DNA chain called DNA (5'-D(P*TP*GP*AP*CP*TP*TP*CP*TP*CP*TP*AP*AP*CP*AP*AP*GP*CP*TP*CP*G)-3').

Mol	Chain	Residues	Atoms					AltConf	Trace
			Total	C	N	O	P		
3	C	20	406	194	70	122	20	0	0

- Molecule 4 is a DNA chain called DNA (5'-D(P*CP*GP*AP*GP*CP*TP*CP*GP*TP*TP*AP*GP*AP*GP*AP*AP*G)-3').

Mol	Chain	Residues	Atoms					AltConf	Trace
			Total	C	N	O	P		
4	D	17	354	167	70	100	17	0	0

3 Residue-property plots (i)

These plots are drawn for all protein, RNA, DNA and oligosaccharide chains in the entry. The first graphic for a chain summarises the proportions of the various outlier classes displayed in the second graphic. The second graphic shows the sequence view annotated by issues in geometry and atom inclusion in map density. Residues are color-coded according to the number of geometric quality criteria for which they contain at least one outlier: green = 0, yellow = 1, orange = 2 and red = 3 or more. A red diamond above a residue indicates a poor fit to the EM map for this residue (all-atom inclusion < 40%). Stretches of 2 or more consecutive residues without any outlier are shown as a green connector. Residues present in the sample, but not in the model, are shown in grey.

- Molecule 1: CRISPR-associated endonuclease Cas12a

Chain A:

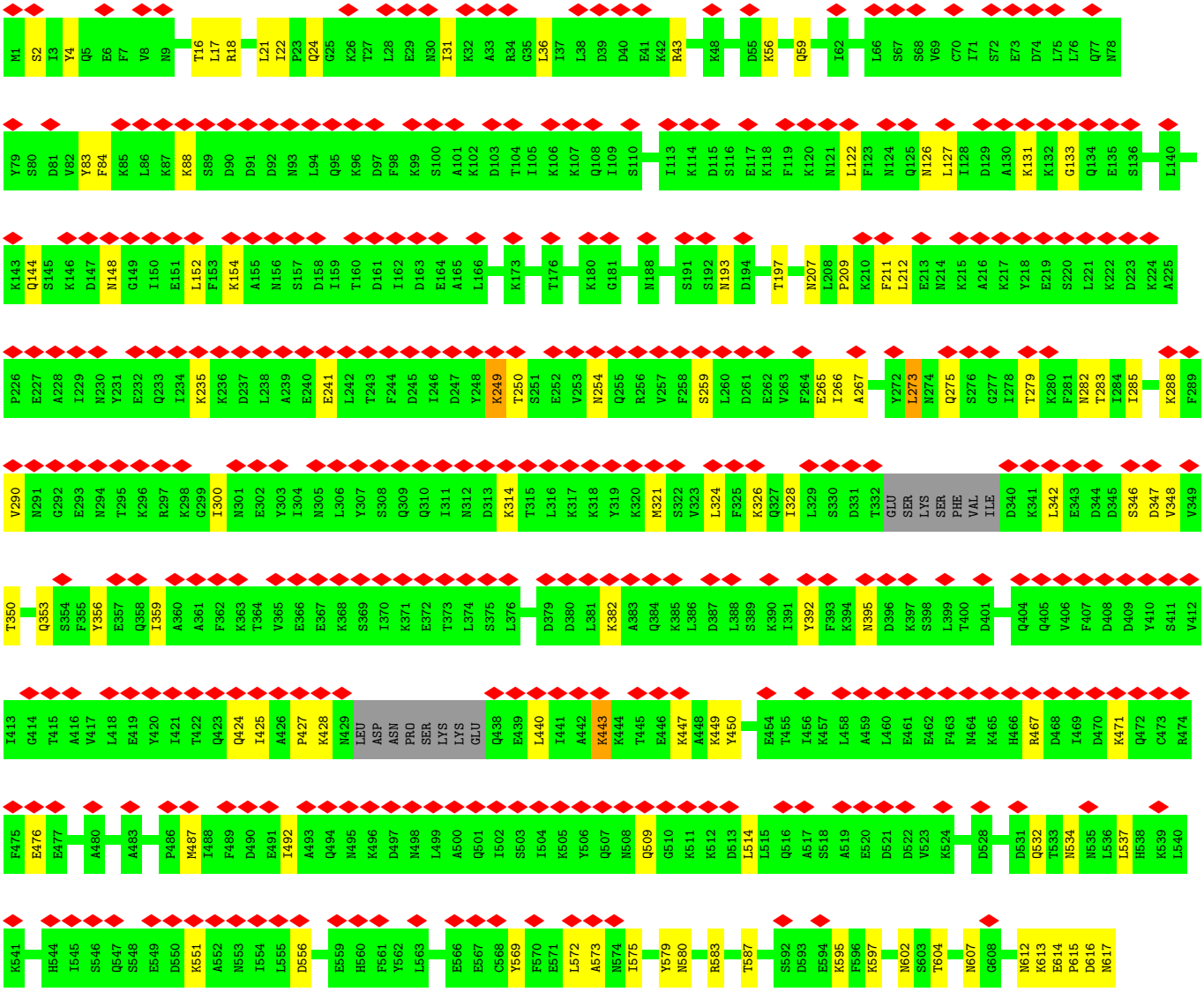

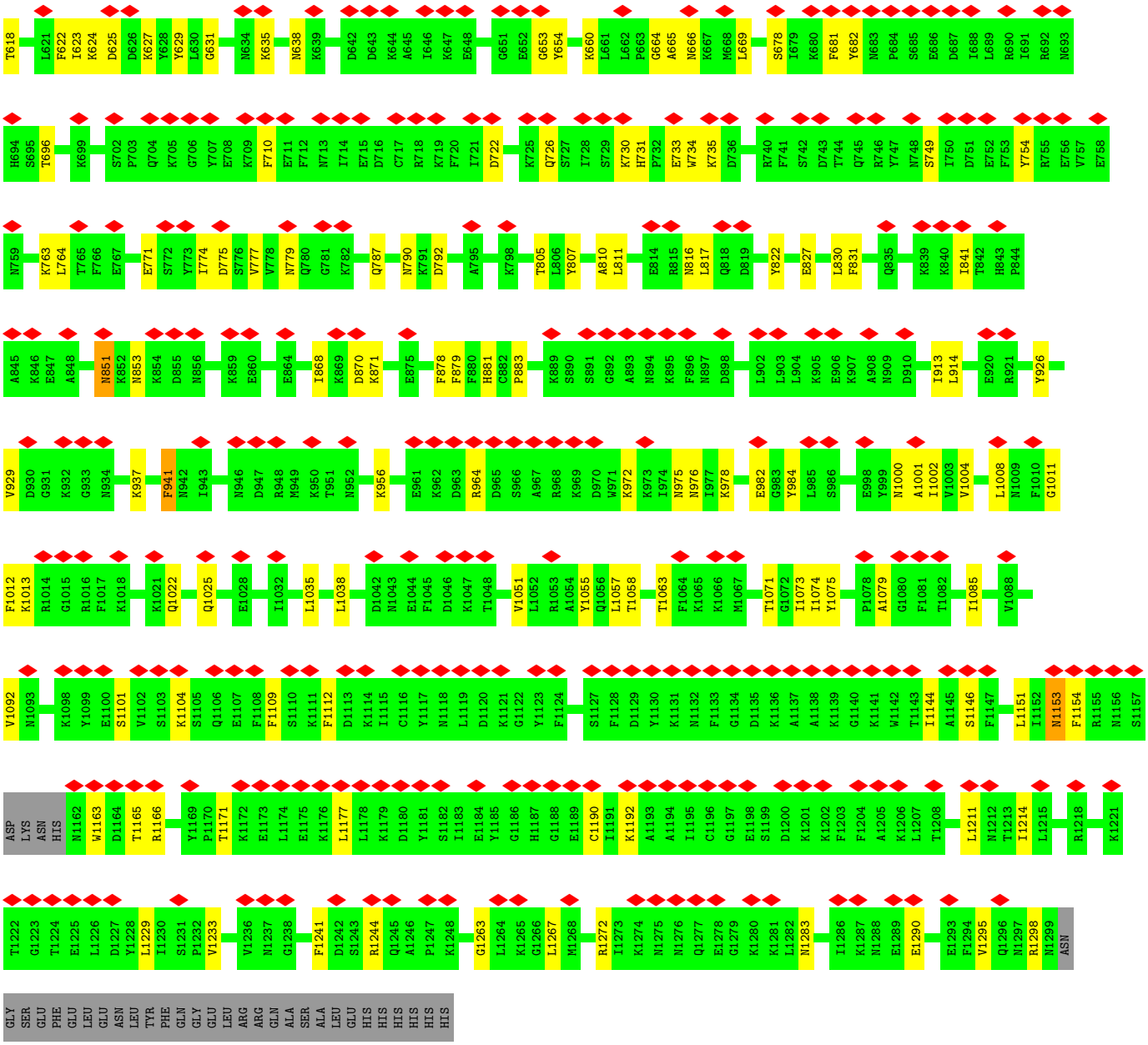

- Molecule 2: RNA (28-MER)

Chain B:

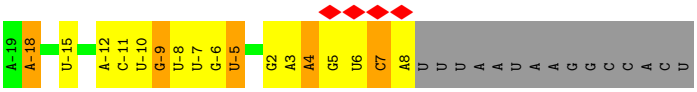

- Molecule 3: DNA (5'-D(P*TP*GP*AP*CP*TP*TP*CP*TP*CP*TP*AP*AP*CP*AP*AP*GP*CP*TP*CP*G)-3')

Chain C:

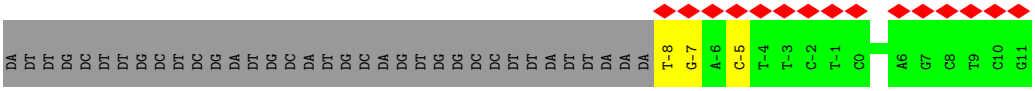

• Molecule 4: DNA (5'-D(P*CP*GP*AP*GP*CP*TP*CP*GP*TP*TP*AP*GP*AP*GP*AP*A P*G)-3')

Chain D:

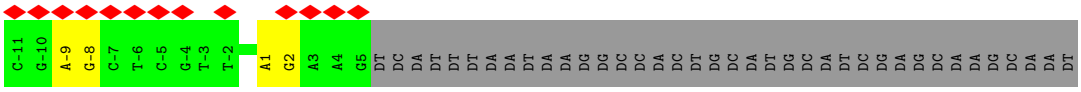

4 Experimental information (i)

Property	Value	Source
EM reconstruction method	SINGLE PARTICLE	Depositor
Imposed symmetry	POINT, C1	Depositor
Number of particles used	86000	Depositor
Resolution determination method	FSC 0.143 CUT-OFF	Depositor
CTF correction method	PHASE FLIPPING AND AMPLITUDE CORRECTION	Depositor
Microscope	FEI TITAN KRIOS	Depositor
Voltage (kV)	300	Depositor
Electron dose ($e^-/Å^2$)	40.0	Depositor
Minimum defocus (nm)	Not provided	
Maximum defocus (nm)	Not provided	
Magnification	Not provided	
Image detector	FEI FALCON III (4k x 4k)	Depositor
Maximum map value	0.318	Depositor
Minimum map value	-0.226	Depositor
Average map value	0.000	Depositor
Map value standard deviation	0.009	Depositor
Recommended contour level	0.06	Depositor
Map size (Å)	199.68001, 199.68001, 199.68001	wwPDB
Map dimensions	240, 240, 240	wwPDB
Map angles (°)	90.0, 90.0, 90.0	wwPDB
Pixel spacing (Å)	0.832, 0.832, 0.832	Depositor

5 Model quality (i)

5.1 Standard geometry (i)

The Z score for a bond length (or angle) is the number of standard deviations the observed value is removed from the expected value. A bond length (or angle) with $|Z| > 5$ is considered an outlier worth inspection. RMSZ is the root-mean-square of all Z scores of the bond lengths (or angles).

Mol	Chain	Bond lengths		Bond angles	
		RMSZ	$\#\|Z\| >5$	RMSZ	$\#\|Z\| >5$
1	A	0.28	0/10785	0.57	4/14478 (0.0%)
2	B	0.33	0/666	1.02	7/1035 (0.7%)
3	C	0.60	0/453	0.98	0/696
4	D	0.54	0/398	0.86	0/613
All	All	0.31	0/12302	0.64	11/16822 (0.1%)

Chiral center outliers are detected by calculating the chiral volume of a chiral center and verifying if the center is modelled as a planar moiety or with the opposite hand.A planarity outlier is detected by checking planarity of atoms in a peptide group, atoms in a mainchain group or atoms of a sidechain that are expected to be planar.

Mol	Chain	#Chirality outliers	#Planarity outliers
1	A	0	1

There are no bond length outliers.

All (11) bond angle outliers are listed below:

Mol	Chain	Res	Type	Atoms	Z	Observed(^{o})	Ideal(^{o})
2	B	7	C	N1-C2-O2	7.66	123.50	118.90
1	A	273	LEU	CA-CB-CG	7.38	132.28	115.30
2	B	7	C	C6-N1-C2	-5.86	117.96	120.30
2	B	7	C	N3-C2-O2	-5.85	117.80	121.90
2	B	7	C	C2-N1-C1'	5.59	124.95	118.80
1	A	1177	LEU	CA-CB-CG	5.31	127.51	115.30
2	B	4	A	C2-N3-C4	5.29	113.24	110.60
2	B	7	C	C5-C6-N1	5.18	123.59	121.00
1	A	870	ASP	CB-CG-OD1	5.18	122.96	118.30
1	A	514	LEU	CA-CB-CG	5.08	126.99	115.30
2	B	4	A	C4-N9-C1'	5.03	135.35	126.30

There are no chirality outliers.

All (1) planarity outliers are listed below:

Mol	Chain	Res	Type	Group
1	A	614	GLU	Peptide

5.2 Too-close contacts (i)

In the following table, the Non-H and H(model) columns list the number of non-hydrogen atoms and hydrogen atoms in the chain respectively. The H(added) column lists the number of hydrogen atoms added and optimized by MolProbity. The Clashes column lists the number of clashes within the asymmetric unit, whereas Symm-Clashes lists symmetry-related clashes.

Mol	Chain	Non-H	H(model)	H(added)	Clashes	Symm-Clashes
1	A	10575	0	10554	129	0
2	B	596	0	299	5	0
3	C	406	0	227	3	0
4	D	354	0	191	3	0
All	All	11931	0	11271	132	0

The all-atom clashscore is defined as the number of clashes found per 1000 atoms (including hydrogen atoms). The all-atom clashscore for this structure is 6.

All (132) close contacts within the same asymmetric unit are listed below, sorted by their clash magnitude.

Atom-1	Atom-2	Interatomic distance (Å)	Clash overlap (Å)
1:A:2:SER:HA	1:A:1000:ASN:HD22	1.58	0.68
1:A:622:PHE:HB2	1:A:629:TYR:HB2	1.77	0.66
1:A:666:ASN:ND2	4:D:1:DA:N7	2.46	0.63
1:A:440:LEU:HD12	1:A:443:LYS:HD3	1.80	0.62
1:A:282:ASN:HA	1:A:285:ILE:HG22	1.83	0.61
1:A:356:TYR:HA	1:A:359:ILE:HG22	1.83	0.59
1:A:607:ASN:ND2	1:A:827:GLU:OE1	2.35	0.59
1:A:722:ASP:O	1:A:726:GLN:NE2	2.35	0.59
1:A:1038:LEU:HB3	1:A:1055:TYR:HB2	1.83	0.59
1:A:623:ILE:HG22	1:A:625:ASP:H	1.68	0.59
1:A:774:ILE:HA	1:A:777:VAL:HG12	1.86	0.57
1:A:285:ILE:HG13	1:A:300:ILE:HD11	1.86	0.57
1:A:1008:LEU:HD22	1:A:1025:GLN:HB3	1.86	0.57
1:A:1002:ILE:HA	1:A:1073:ILE:HG12	1.86	0.56
1:A:1190:CYS:HB3	1:A:1192:LYS:HG3	1.87	0.56
1:A:467:ARG:HH11	1:A:471:LYS:HB2	1.69	0.56
1:A:613:LYS:O	1:A:617:ASN:ND2	2.38	0.56
1:A:597:LYS:HA	1:A:831:PHE:HA	1.86	0.56
1:A:1004:VAL:HG22	1:A:1075:TYR:HB2	1.88	0.56

Continued on next page...

Continued from previous page...

Atom-1	Atom-2	Interatomic distance (Å)	Clash overlap (Å)
1:A:583:ARG:NH1	3:C:-8:DT:OP1	2.40	0.55
1:A:1012:PHE:HA	1:A:1079:ALA:HB3	1.88	0.55
2:B:-9:G:H1'	2:B:-5:U:H1'	1.89	0.55
1:A:810:ALA:O	1:A:816:ASN:ND2	2.41	0.54
1:A:913:ILE:HG23	1:A:929:VAL:HB	1.90	0.54
1:A:615:PRO:O	1:A:638:ASN:ND2	2.41	0.54
1:A:841:ILE:HG13	1:A:868:ILE:HG12	1.90	0.54
1:A:144:GLN:NE2	1:A:148:ASN:OD1	2.41	0.53
1:A:1146:SER:HA	1:A:1214:ILE:HD11	1.89	0.53
1:A:602:ASN:ND2	1:A:618:THR:OG1	2.42	0.53
1:A:21:LEU:HD11	1:A:830:LEU:HD22	1.90	0.53
1:A:347:ASP:HA	1:A:350:THR:HG22	1.91	0.53
1:A:587:THR:HB	1:A:975:ASN:HD22	1.73	0.53
1:A:1272:ARG:NH2	1:A:1290:GLU:OE1	2.41	0.53
1:A:285:ILE:HD11	1:A:321:MET:HB3	1.91	0.52
1:A:790:ASN:ND2	1:A:805:THR:OG1	2.41	0.52
1:A:956:LYS:NZ	2:B:-12:A:O2'	2.42	0.52
1:A:350:THR:HA	1:A:353:GLN:HG3	1.91	0.52
1:A:265:GLU:HG2	1:A:267:ALA:H	1.75	0.52
1:A:1085:ILE:HG12	1:A:1092:VAL:HG22	1.91	0.52
1:A:831:PHE:HB2	1:A:879:PHE:HB2	1.91	0.51
1:A:24:GLN:NE2	1:A:787:GLN:OE1	2.43	0.51
1:A:449:LYS:HD3	1:A:551:LYS:HG3	1.92	0.51
1:A:59:GLN:NE2	1:A:275:GLN:OE1	2.44	0.51
1:A:492:ILE:HG12	1:A:532:GLN:HE22	1.76	0.51
1:A:1272:ARG:NH1	1:A:1283:ASN:O	2.43	0.51
1:A:1013:LYS:HG3	1:A:1079:ALA:HB1	1.93	0.51
1:A:279:THR:OG1	1:A:326:LYS:NZ	2.44	0.51
1:A:1211:LEU:HA	1:A:1214:ILE:HG22	1.92	0.51
1:A:31:ILE:HG23	1:A:36:LEU:HB3	1.93	0.50
1:A:678:SER:HA	1:A:681:PHE:HD2	1.75	0.50
1:A:392:TYR:OH	1:A:556:ASP:OD1	2.30	0.50
1:A:664:GLY:HA2	1:A:754:TYR:HE1	1.76	0.50
1:A:1058:THR:HG22	1:A:1073:ILE:H	1.76	0.50
1:A:1101:SER:HB3	1:A:1104:LYS:HB2	1.94	0.50
1:A:660:LYS:HD2	1:A:763:LYS:HD3	1.93	0.49
1:A:21:LEU:HB2	1:A:878:PHE:HB2	1.93	0.49
1:A:1295:VAL:O	1:A:1298:ARG:NH1	2.45	0.49
1:A:764:LEU:HB3	1:A:817:LEU:HD11	1.94	0.49
1:A:1151:LEU:HD11	1:A:1165:THR:HG23	1.93	0.49
1:A:131:LYS:HD3	1:A:133:GLY:H	1.77	0.49

Continued on next page...

Continued from previous page...

Atom-1	Atom-2	Interatomic distance (Å)	Clash overlap (Å)
1:A:16:THR:HA	1:A:883:PRO:HA	1.94	0.49
1:A:18:ARG:HH22	2:B:-15:U:H1'	1.77	0.49
1:A:811:LEU:HD23	1:A:822:TYR:HB3	1.95	0.48
1:A:197:THR:HG23	1:A:328:ILE:HD13	1.96	0.48
1:A:1063:THR:HG22	3:C:-5:DC:H5'	1.96	0.48
1:A:83:TYR:OH	1:A:209:PRO:O	2.28	0.48
1:A:653:GLY:HA3	1:A:771:GLU:HB2	1.95	0.48
1:A:851:ASN:ND2	2:B:-10:U:OP1	2.47	0.48
1:A:16:THR:HG22	1:A:883:PRO:HB3	1.96	0.48
1:A:346:SER:HB2	1:A:509:GLN:HA	1.95	0.47
1:A:1011:GLY:O	1:A:1079:ALA:N	2.44	0.47
1:A:1071:THR:HG23	1:A:1074:ILE:HG23	1.97	0.47
1:A:235:LYS:HE3	1:A:259:SER:HA	1.96	0.47
1:A:696:THR:HG22	1:A:710:PHE:HB2	1.96	0.46
1:A:978:LYS:O	1:A:982:GLU:N	2.45	0.46
1:A:249:LYS:HG2	1:A:250:THR:HG23	1.97	0.46
1:A:731:HIS:HB3	1:A:734:TRP:HB2	1.98	0.46
1:A:775:ASP:O	1:A:779:ASN:ND2	2.48	0.46
1:A:17:LEU:HD21	1:A:807:TYR:HB2	1.98	0.46
1:A:624:LYS:HD2	1:A:654:TYR:HE1	1.81	0.46
1:A:342:LEU:HD21	1:A:348:VAL:HG23	1.97	0.45
1:A:868:ILE:HB	1:A:871:LYS:HB3	1.98	0.45
1:A:665:ALA:HA	1:A:669:LEU:HD13	1.98	0.45
1:A:1144:ILE:HG22	1:A:1233:VAL:HG22	1.99	0.45
1:A:941:PHE:O	1:A:984:TYR:OH	2.28	0.45
1:A:569:TYR:O	1:A:573:ALA:N	2.50	0.45
1:A:612:ASN:HD21	1:A:733:GLU:HG3	1.79	0.45
1:A:1109:PHE:HA	1:A:1112:PHE:HD2	1.82	0.45
1:A:556:ASP:OD1	1:A:556:ASP:N	2.48	0.45
1:A:914:LEU:HD21	1:A:926:TYR:HB2	1.98	0.45
1:A:4:TYR:OH	1:A:1001:ALA:O	2.32	0.45
1:A:972:LYS:O	1:A:976:ASN:ND2	2.50	0.45
1:A:616:ASP:HA	1:A:635:LYS:HE3	1.99	0.44
1:A:624:LYS:HG2	1:A:629:TYR:HE2	1.82	0.44
1:A:665:ALA:HB3	1:A:754:TYR:HA	1.99	0.44
1:A:731:HIS:O	1:A:735:LYS:NZ	2.46	0.44
1:A:122:LEU:HA	1:A:127:LEU:HD13	2.00	0.44
1:A:427:PRO:HG2	1:A:428:LYS:HD2	1.99	0.44
1:A:537:LEU:HD12	1:A:572:LEU:HD23	1.99	0.44
1:A:682:TYR:HE1	1:A:730:LYS:HB2	1.83	0.44
1:A:241:GLU:HG3	1:A:283:THR:HG21	2.00	0.44

Continued on next page...

Continued from previous page...

Atom-1	Atom-2	Interatomic distance (Å)	Clash overlap (Å)
1:A:207:ASN:O	1:A:211:PHE:N	2.47	0.43
1:A:1229:LEU:HD23	1:A:1241:PHE:HE2	1.83	0.43
1:A:392:TYR:HB3	1:A:450:TYR:HB3	2.01	0.43
1:A:616:ASP:O	1:A:618:THR:OG1	2.36	0.43
1:A:604:THR:HG22	1:A:617:ASN:HA	2.00	0.43
1:A:792:ASP:HB3	1:A:805:THR:HG21	2.00	0.43
1:A:1022:GLN:HG3	3:C:-7:DG:H5'	1.99	0.43
1:A:1146:SER:O	1:A:1171:THR:OG1	2.36	0.43
1:A:926:TYR:OH	1:A:937:LYS:NZ	2.48	0.43
1:A:382:LYS:NZ	1:A:476:GLU:OE2	2.40	0.42
1:A:749:SER:OG	4:D:2:DG:OP1	2.36	0.42
2:B:-18:A:OP2	2:B:-11:C:N4	2.44	0.42
1:A:822:TYR:OH	1:A:1051:VAL:O	2.35	0.42
1:A:22:ILE:HB	1:A:787:GLN:HB3	2.01	0.42
1:A:622:PHE:HE2	1:A:631:GLY:HA3	1.85	0.42
4:D:-9:DA:H2'	4:D:-8:DG:H4'	2.01	0.42
1:A:443:LYS:HA	1:A:447:LYS:HB2	2.01	0.41
1:A:56:LYS:HZ1	1:A:152:LEU:HD12	1.85	0.41
1:A:288:LYS:HG3	1:A:290:VAL:HG23	2.02	0.41
1:A:580:ASN:HA	1:A:583:ARG:HG2	2.02	0.41
1:A:1153:ASN:HD22	1:A:1154:PHE:H	1.68	0.41
1:A:282:ASN:ND2	1:A:324:LEU:O	2.46	0.41
1:A:84:PHE:O	1:A:88:LYS:NZ	2.46	0.41
1:A:21:LEU:HD12	1:A:878:PHE:HB3	2.03	0.41
1:A:1057:LEU:HD23	1:A:1073:ILE:HD12	2.02	0.41
1:A:1154:PHE:HB3	1:A:1163:TRP:CD1	2.56	0.41
1:A:212:LEU:HD11	1:A:266:ILE:HD12	2.02	0.40
1:A:575:ILE:O	1:A:579:TYR:N	2.46	0.40
1:A:595:LYS:HE3	1:A:881:HIS:HE1	1.86	0.40
1:A:424:GLN:HB3	1:A:425:ILE:HD12	2.02	0.40
1:A:1263:GLY:O	1:A:1267:LEU:N	2.54	0.40

There are no symmetry-related clashes.

5.3 Torsion angles (i)

5.3.1 Protein backbone (i)

In the following table, the Percentiles column shows the percent Ramachandran outliers of the chain as a percentile score with respect to all PDB entries followed by that with respect to all EM entries.

The Analysed column shows the number of residues for which the backbone conformation was analysed, and the total number of residues.

Mol	Chain	Analysed	Favoured	Allowed	Outliers	Percentiles	
1	A	1272/1329 (96%)	1160 (91%)	112 (9%)	0	100	100

There are no Ramachandran outliers to report.

5.3.2 Protein sidechains (i)

In the following table, the Percentiles column shows the percent sidechain outliers of the chain as a percentile score with respect to all PDB entries followed by that with respect to all EM entries.

The Analysed column shows the number of residues for which the sidechain conformation was analysed, and the total number of residues.

Mol	Chain	Analysed	Rotameric	Outliers	Percentiles	
1	A	1164/1209 (96%)	1143 (98%)	21 (2%)	59	77

All (21) residues with a non-rotameric sidechain are listed below:

Mol	Chain	Res	Type
1	A	43	ARG
1	A	126	ASN
1	A	154	LYS
1	A	193	ASN
1	A	249	LYS
1	A	254	ASN
1	A	273	LEU
1	A	314	LYS
1	A	395	ASN
1	A	443	LYS
1	A	487	MET
1	A	534	ASN
1	A	627	LYS
1	A	851	ASN
1	A	853	ASN
1	A	941	PHE
1	A	964	ARG
1	A	1035	LEU
1	A	1153	ASN
1	A	1166	ARG
1	A	1244	ARG

Sometimes sidechains can be flipped to improve hydrogen bonding and reduce clashes. All (19) such sidechains are listed below:

Mol	Chain	Res	Type
1	A	24	GLN
1	A	126	ASN
1	A	185	ASN
1	A	193	ASN
1	A	254	ASN
1	A	395	ASN
1	A	516	GLN
1	A	532	GLN
1	A	534	ASN
1	A	602	ASN
1	A	612	ASN
1	A	726	GLN
1	A	779	ASN
1	A	787	GLN
1	A	790	ASN
1	A	804	HIS
1	A	853	ASN
1	A	887	ASN
1	A	1153	ASN

5.3.3 RNA (i)

Mol	Chain	Analysed	Backbone Outliers	Pucker Outliers
2	B	27/43 (62%)	13 (48%)	0

All (13) RNA backbone outliers are listed below:

Mol	Chain	Res	Type
2	B	-18	A
2	B	-9	G
2	B	-8	U
2	B	-7	U
2	B	-6	G
2	B	-5	U
2	B	2	G
2	B	3	A
2	B	4	A
2	B	5	G
2	B	6	U
2	B	7	C

Continued on next page...

Continued from previous page...

Mol	Chain	Res	Type
2	B	8	A

There are no RNA pucker outliers to report.

5.4 Non-standard residues in protein, DNA, RNA chains (i)

There are no non-standard protein/DNA/RNA residues in this entry.

5.5 Carbohydrates (i)

There are no monosaccharides in this entry.

5.6 Ligand geometry (i)

There are no ligands in this entry.

5.7 Other polymers (i)

There are no such residues in this entry.

5.8 Polymer linkage issues (i)

There are no chain breaks in this entry.

6 Map visualisation (i)

This section contains visualisations of the EMDB entry EMD-0061. These allow visual inspection of the internal detail of the map and identification of artifacts.

No raw map or half-maps were deposited for this entry and therefore no images, graphs, etc. pertaining to the raw map can be shown.

6.1 Orthogonal projections (i)

6.1.1 Primary map

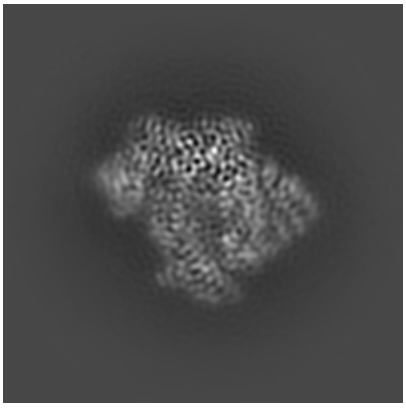

X

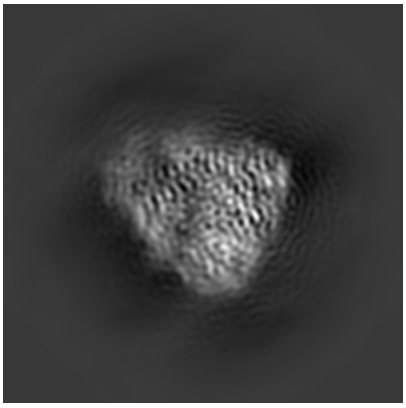

Y

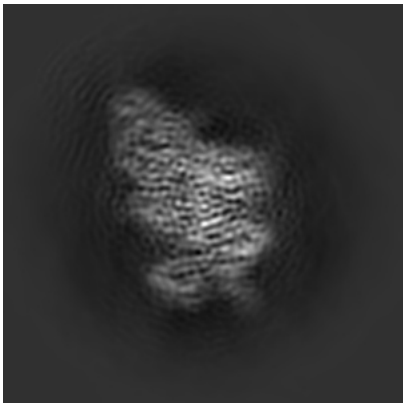

Z

The images above show the map projected in three orthogonal directions.

6.2 Central slices (i)

6.2.1 Primary map

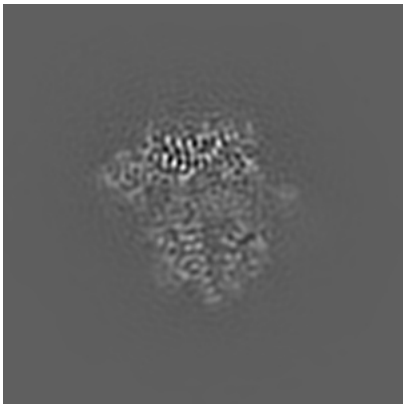

X Index: 120

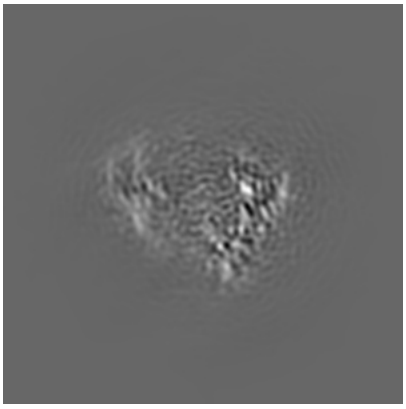

Y Index: 120

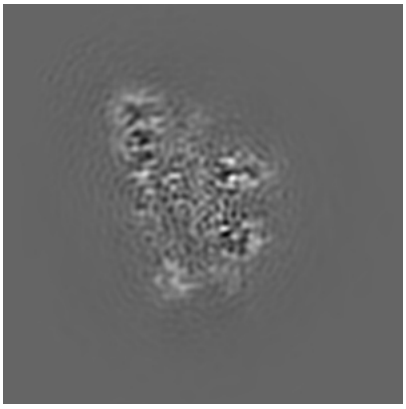

Z Index: 120

The images above show central slices of the map in three orthogonal directions.

6.3 Largest variance slices (i)

6.3.1 Primary map

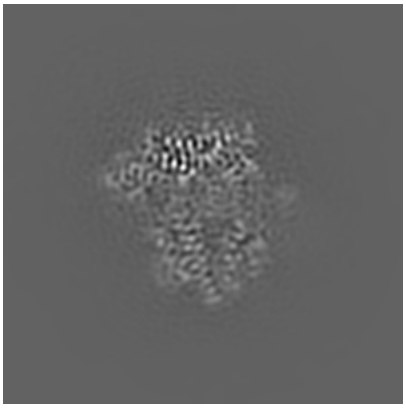

X Index: 121

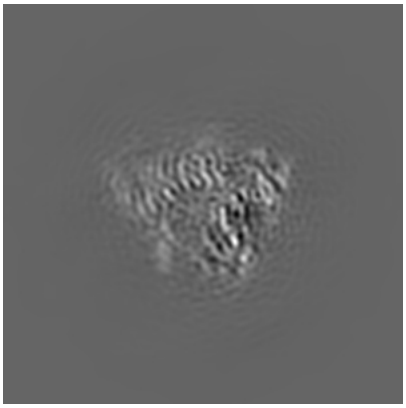

Y Index: 135

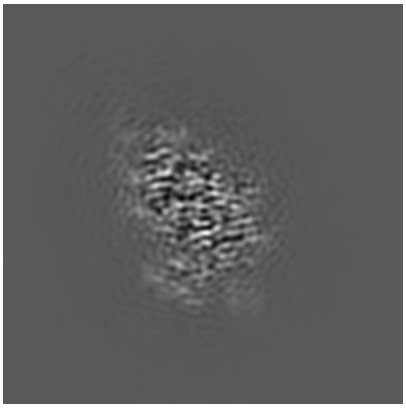

Z Index: 143

The images above show the largest variance slices of the map in three orthogonal directions.

6.4 Orthogonal surface views (i)

6.4.1 Primary map

X

Y

Z

The images above show the 3D surface view of the map at the recommended contour level 0.06. These images, in conjunction with the slice images, may facilitate assessment of whether an appropriate contour level has been provided.

6.5 Mask visualisation (i)

This section was not generated. No masks/segmentation were deposited.

7 Map analysis (i)

This section contains the results of statistical analysis of the map.

7.1 Map-value distribution (i)

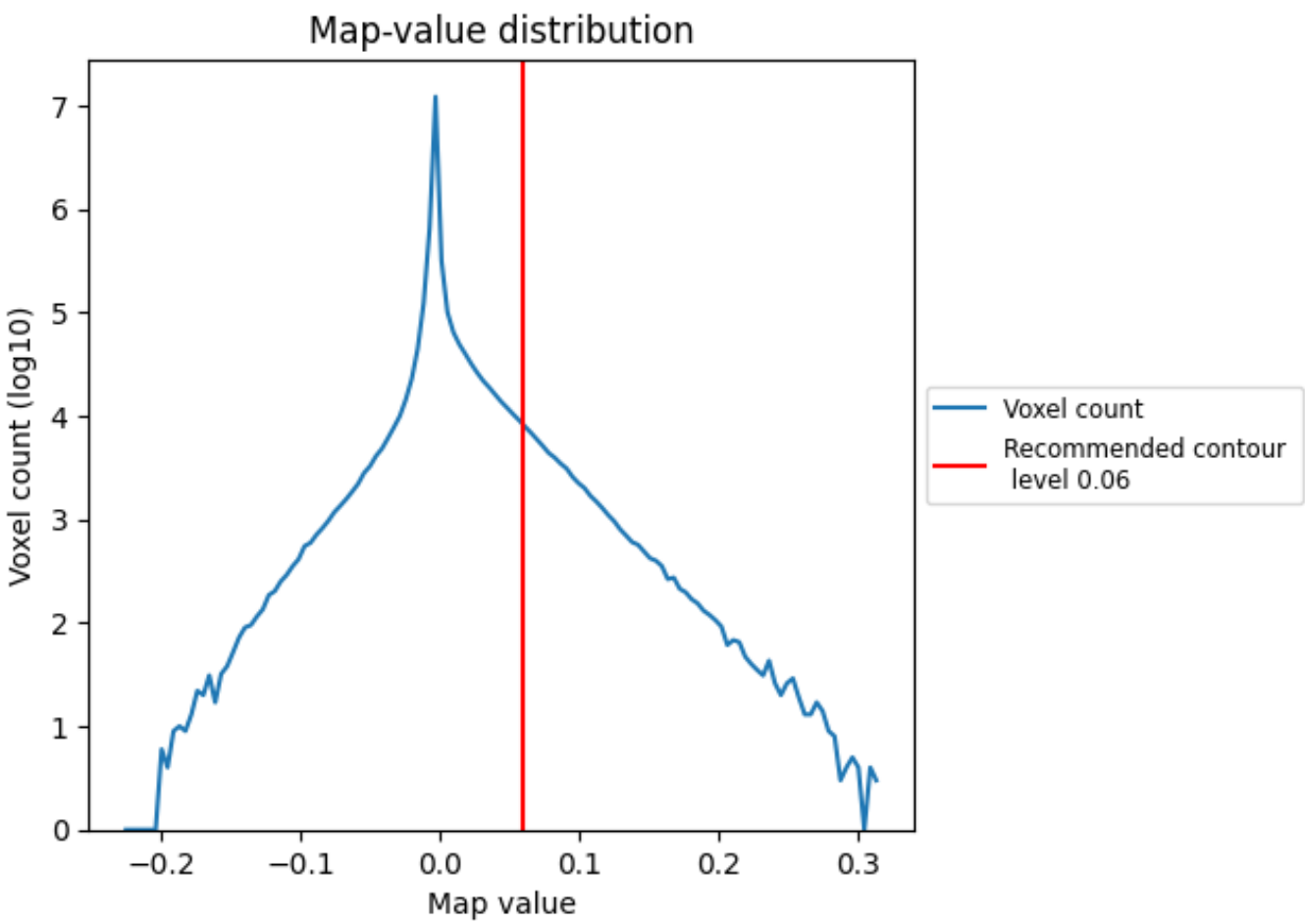

The map-value distribution is plotted in 128 intervals along the x-axis. The y-axis is logarithmic. A spike in this graph at zero usually indicates that the volume has been masked.

7.2 Volume estimate (i)

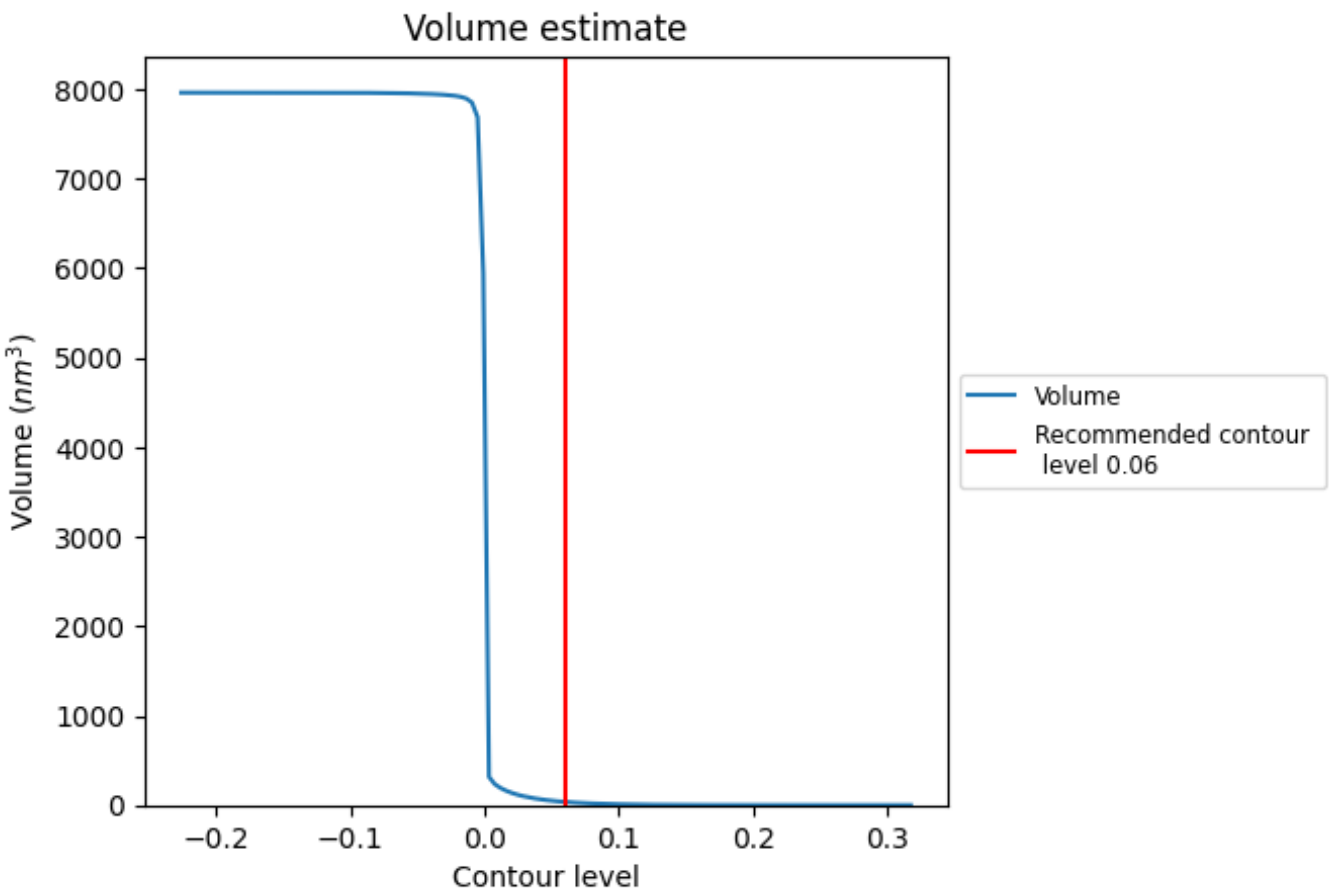

The volume at the recommended contour level is 36 nm^3; this corresponds to an approximate mass of 33 kDa.

The volume estimate graph shows how the enclosed volume varies with the contour level. The recommended contour level is shown as a vertical line and the intersection between the line and the curve gives the volume of the enclosed surface at the given level.

7.3 Rotationally averaged power spectrum (i)

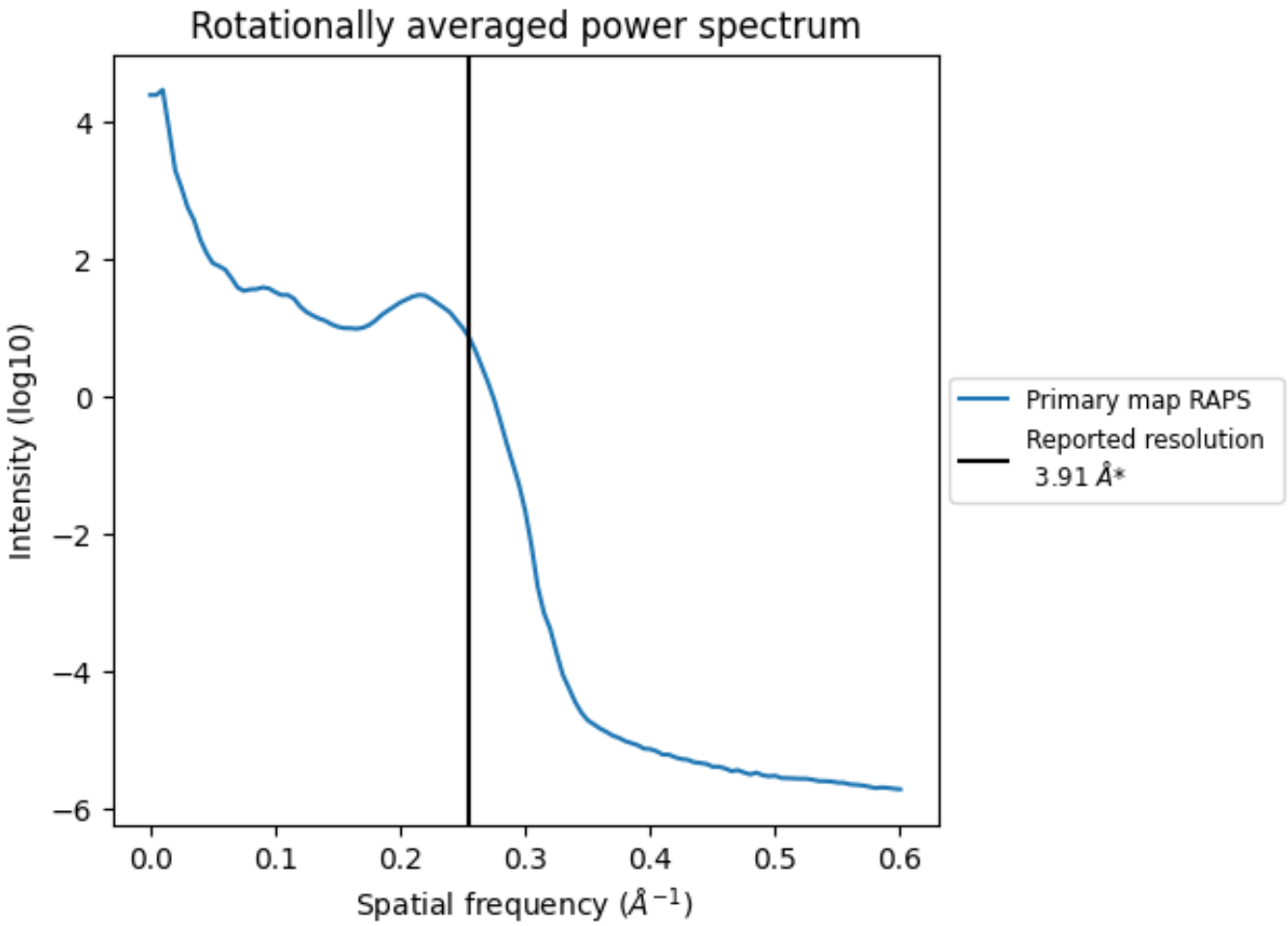

*Reported resolution corresponds to spatial frequency of 0.256 Å^{-1}

8 Fourier-Shell correlation (i)

Fourier-Shell Correlation (FSC) is the most commonly used method to estimate the resolution of single-particle and subtomogram-averaged maps. The shape of the curve depends on the imposed symmetry, mask and whether or not the two 3D reconstructions used were processed from a common reference. The reported resolution is shown as a black line. A curve is displayed for the half-bit criterion in addition to lines showing the 0.143 gold standard cut-off and 0.5 cut-off.

8.1 FSC (i)

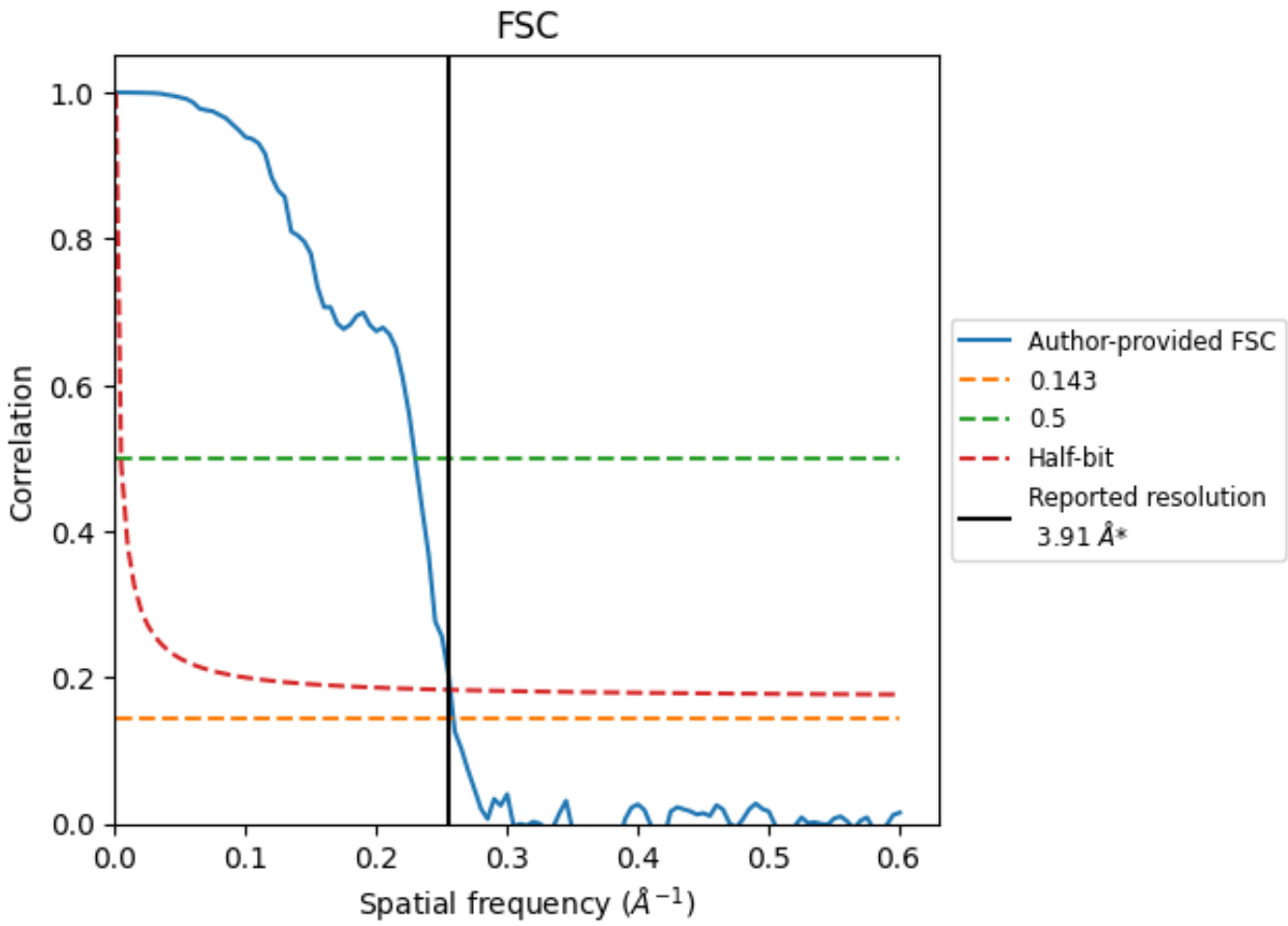

*Reported resolution corresponds to spatial frequency of 0.256 Å^{-1}

8.2 Resolution estimates (i)

Resolution estimate (Å)	Estimation criterion (FSC cut-off)		
	0.143	0.5	Half-bit
Reported by author	3.91	-	-
Author-provided FSC curve	3.86	4.35	3.89
Unmasked-calculated*	-	-	-

*Resolution estimate based on FSC curve calculated by comparison of deposited half-maps.

9 Map-model fit (i)

This section contains information regarding the fit between EMDB map EMD-0061 and PDB model 6GTC. Per-residue inclusion information can be found in section 3 on page 5.

9.1 Map-model overlay (i)

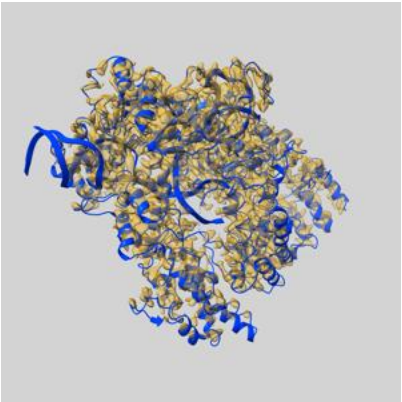

X

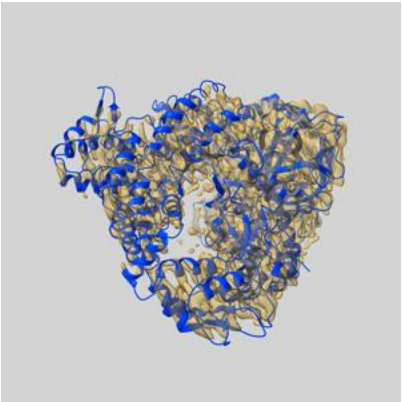

Y

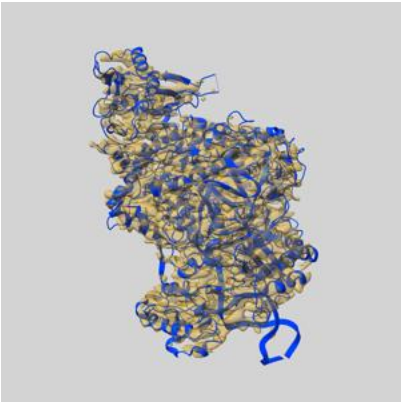

Z

The images above show the 3D surface view of the map at the recommended contour level 0.06 at 50% transparency in yellow overlaid with a ribbon representation of the model coloured in blue. These images allow for the visual assessment of the quality of fit between the atomic model and the map.

9.2 Q-score mapped to coordinate model (i)

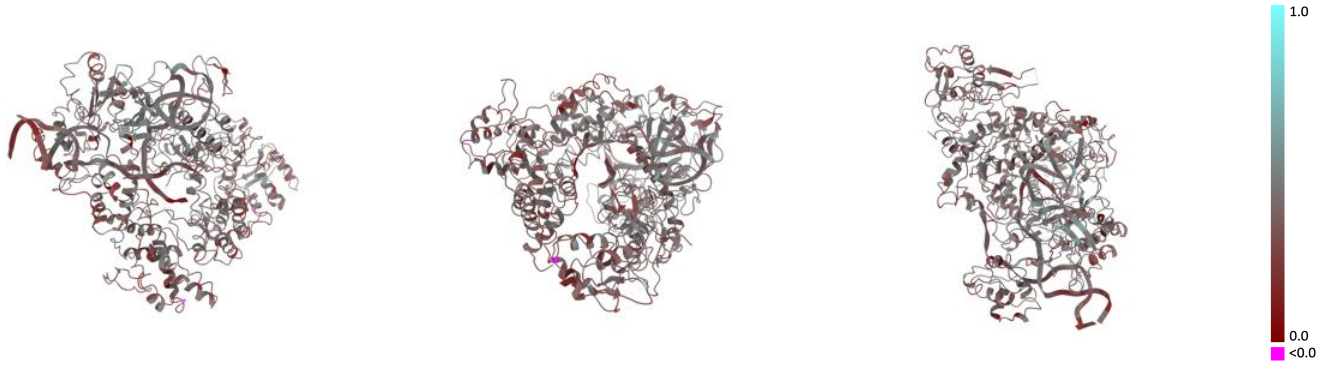

X Y Z

The images above show the model with each residue coloured according its Q-score. This shows their resolvability in the map with higher Q-score values reflecting better resolvability. Please note: Q-score is calculating the resolvability of atoms, and thus high values are only expected at resolutions at which atoms can be resolved. Low Q-score values may therefore be expected for many entries.

9.3 Atom inclusion mapped to coordinate model (i)

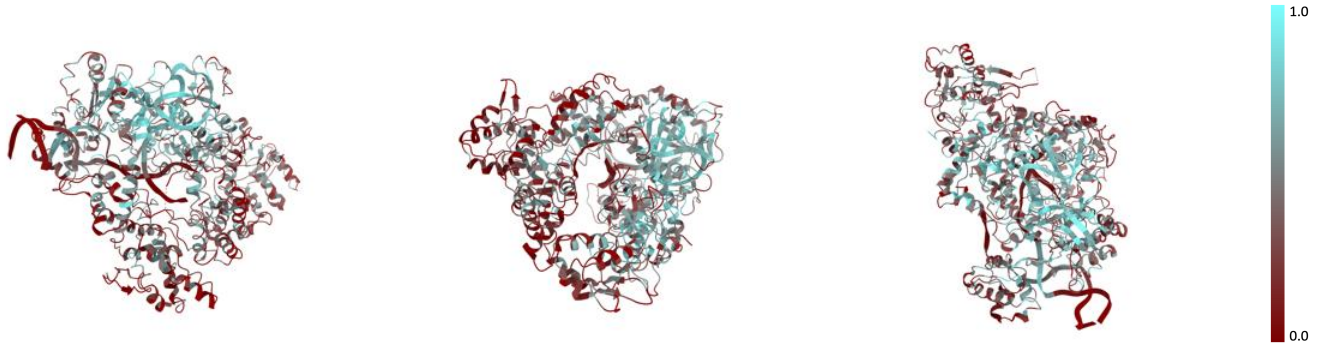

X Y Z

The images above show the model with each residue coloured according to its atom inclusion. This shows to what extent they are inside the map at the recommended contour level (0.06).

9.4 Atom inclusion (i)

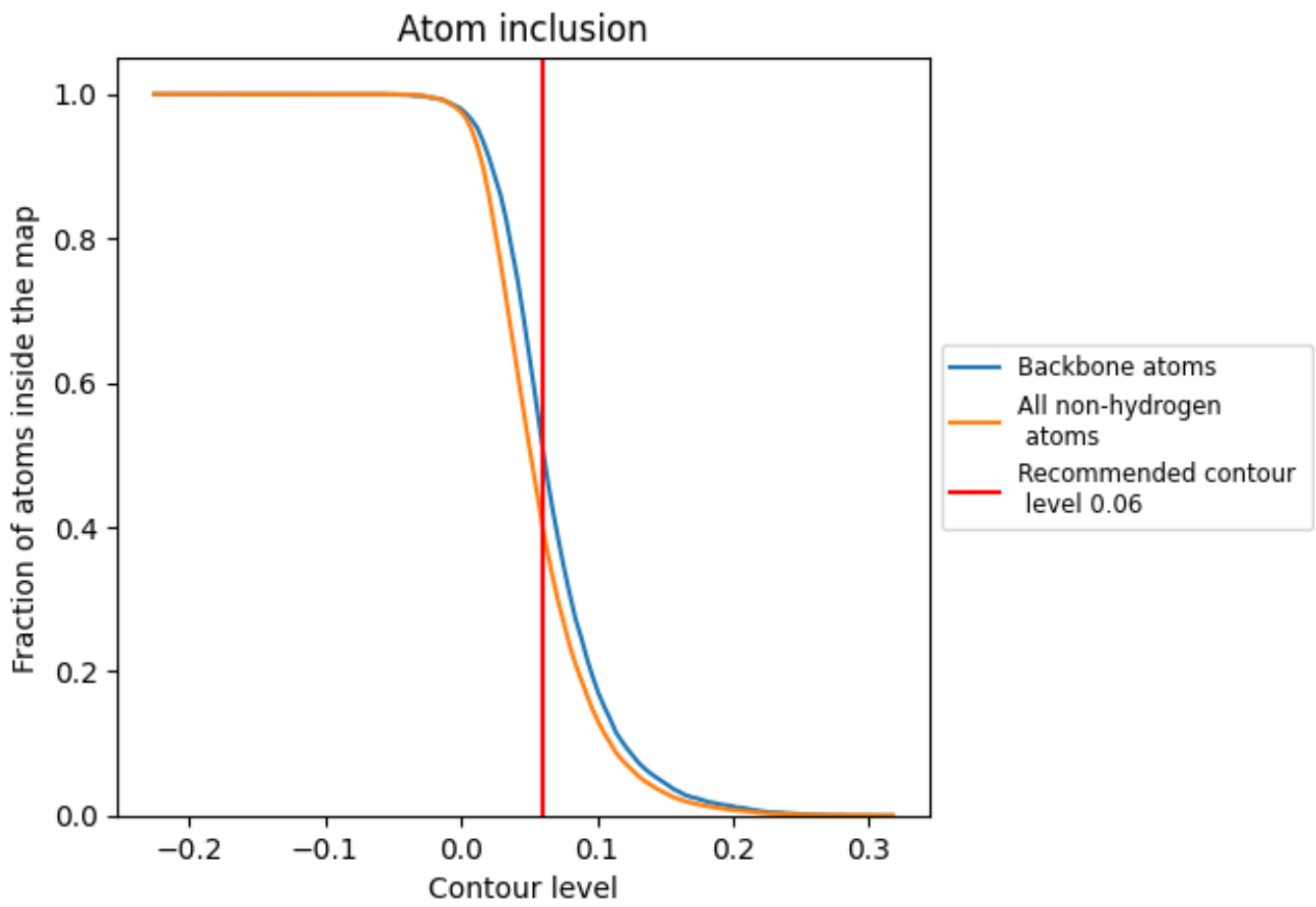

At the recommended contour level, 51% of all backbone atoms, 40% of all non-hydrogen atoms, are inside the map.

9.5 Map-model fit summary (i)

The table lists the average atom inclusion at the recommended contour level (0.06) and Q-score for the entire model and for each chain.

Chain	Atom inclusion	Q-score
All	0.3998	0.3860
A	0.3991	0.3880
B	0.6326	0.4050
C	0.2340	0.3550
D	0.2175	0.3570