Full wwPDB X-ray Structure Validation Report (i)

Sep 7, 2023 – 02:40 AM EDT

PDB ID	:	4FTW
Title	:	Crystal structure of a carboxyl esterase N110C/L145H at 2.3 angstrom resolution
Authors	:	Wu, L.; Ma, J.; Zhou, J.; Yu, H.
Deposited on	:	2012-06-28
Resolution	:	2.30 Å(reported)

This is a Full wwPDB X-ray Structure Validation Report for a publicly released PDB entry.

We welcome your comments at *validation@mail.wwpdb.org*
A user guide is available at
https://www.wwpdb.org/validation/2017/XrayValidationReportHelp
with specific help available everywhere you see the (i) symbol.

The types of validation reports are described at
http://www.wwpdb.org/validation/2017/FAQs#types.

The following versions of software and data (see references (i)) were used in the production of this report:

MolProbity	:	4.02b-467
Mogul	:	1.8.5 (274361), CSD as541be (2020)
Xtriage (Phenix)	:	1.13
EDS	:	2.35
buster-report	:	1.1.7 (2018)
Percentile statistics	:	20191225.v01 (using entries in the PDB archive December 25th 2019)
Refmac	:	5.8.0158
CCP4	:	7.0.044 (Gargrove)
Ideal geometry (proteins)	:	Engh & Huber (2001)
Ideal geometry (DNA, RNA)	:	Parkinson et al. (1996)
Validation Pipeline (wwPDB-VP)	:	2.35

1 Overall quality at a glance (i)

The following experimental techniques were used to determine the structure:
X-RAY DIFFRACTION

The reported resolution of this entry is 2.30 Å.

Percentile scores (ranging between 0-100) for global validation metrics of the entry are shown in the following graphic. The table shows the number of entries on which the scores are based.

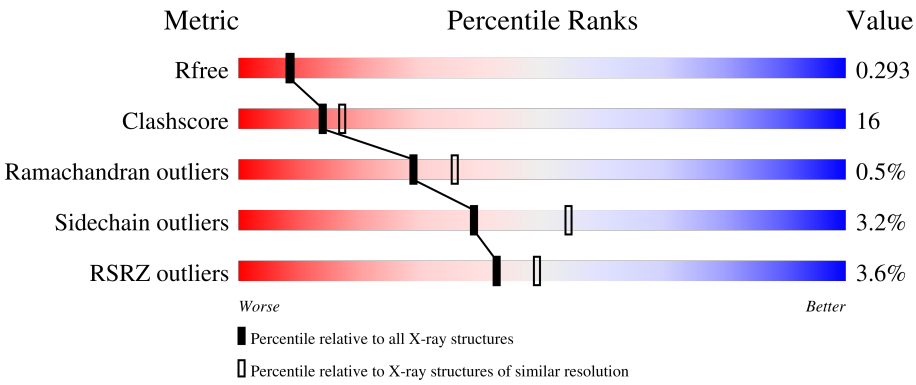

Metric	Whole archive (#Entries)	Similar resolution (#Entries, resolution range(Å))
R_{free}	130704	5042 (2.30-2.30)
Clashscore	141614	5643 (2.30-2.30)
Ramachandran outliers	138981	5575 (2.30-2.30)
Sidechain outliers	138945	5575 (2.30-2.30)
RSRZ outliers	127900	4938 (2.30-2.30)

The table below summarises the geometric issues observed across the polymeric chains and their fit to the electron density. The red, orange, yellow and green segments of the lower bar indicate the fraction of residues that contain outliers for >=3, 2, 1 and 0 types of geometric quality criteria respectively. A grey segment represents the fraction of residues that are not modelled. The numeric value for each fraction is indicated below the corresponding segment, with a dot representing fractions <=5% The upper red bar (where present) indicates the fraction of residues that have poor fit to the electron density. The numeric value is given above the bar.

Mol	Chain	Length	Quality of chain
1	A	285	3% 59% 16% • 23%

The following table lists non-polymeric compounds, carbohydrate monomers and non-standard residues in protein, DNA, RNA chains that are outliers for geometric or electron-density-fit criteria:

Mol	Type	Chain	Res	Chirality	Geometry	Clashes	Electron density
2	PIN	A	301	-	-	X	-

Continued on next page...

Continued from previous page...

Mol	Type	Chain	Res	Chirality	Geometry	Clashes	Electron density
4	NA	A	303	-	-	-	X

2 Entry composition (i)

There are 6 unique types of molecules in this entry. The entry contains 1685 atoms, of which 0 are hydrogens and 0 are deuteriums.

In the tables below, the ZeroOcc column contains the number of atoms modelled with zero occupancy, the AltConf column contains the number of residues with at least one atom in alternate conformation and the Trace column contains the number of residues modelled with at most 2 atoms.

- Molecule 1 is a protein called Phospholipase/Carboxylesterase.

Mol	Chain	Residues	Atoms					ZeroOcc	AltConf	Trace
			Total	C	N	O	S			
1	A	220	1611	1028	278	297	8	0	0	0

There are 67 discrepancies between the modelled and reference sequences:

Chain	Residue	Modelled	Actual	Comment	Reference
A	1	MET	-	expression tag	UNP Q3J2V1
A	2	HIS	-	expression tag	UNP Q3J2V1
A	3	HIS	-	expression tag	UNP Q3J2V1
A	4	HIS	-	expression tag	UNP Q3J2V1
A	5	HIS	-	expression tag	UNP Q3J2V1
A	6	HIS	-	expression tag	UNP Q3J2V1
A	7	HIS	-	expression tag	UNP Q3J2V1
A	8	SER	-	expression tag	UNP Q3J2V1
A	9	SER	-	expression tag	UNP Q3J2V1
A	10	GLY	-	expression tag	UNP Q3J2V1
A	11	LEU	-	expression tag	UNP Q3J2V1
A	12	VAL	-	expression tag	UNP Q3J2V1
A	13	PRO	-	expression tag	UNP Q3J2V1
A	14	ARG	-	expression tag	UNP Q3J2V1
A	15	GLY	-	expression tag	UNP Q3J2V1
A	16	SER	-	expression tag	UNP Q3J2V1
A	17	GLY	-	expression tag	UNP Q3J2V1
A	18	MET	-	expression tag	UNP Q3J2V1
A	19	LYS	-	expression tag	UNP Q3J2V1
A	20	GLU	-	expression tag	UNP Q3J2V1
A	21	THR	-	expression tag	UNP Q3J2V1
A	22	ALA	-	expression tag	UNP Q3J2V1
A	23	ALA	-	expression tag	UNP Q3J2V1
A	24	ALA	-	expression tag	UNP Q3J2V1
A	25	LYS	-	expression tag	UNP Q3J2V1
A	26	PHE	-	expression tag	UNP Q3J2V1
A	27	GLU	-	expression tag	UNP Q3J2V1

Continued on next page...

Continued from previous page...

Chain	Residue	Modelled	Actual	Comment	Reference
A	28	ARG	-	expression tag	UNP Q3J2V1
A	29	GLN	-	expression tag	UNP Q3J2V1
A	30	HIS	-	expression tag	UNP Q3J2V1
A	31	MET	-	expression tag	UNP Q3J2V1
A	32	ASP	-	expression tag	UNP Q3J2V1
A	33	SER	-	expression tag	UNP Q3J2V1
A	34	PRO	-	expression tag	UNP Q3J2V1
A	35	ASP	-	expression tag	UNP Q3J2V1
A	36	LEU	-	expression tag	UNP Q3J2V1
A	37	GLY	-	expression tag	UNP Q3J2V1
A	38	THR	-	expression tag	UNP Q3J2V1
A	39	ASP	-	expression tag	UNP Q3J2V1
A	40	ASP	-	expression tag	UNP Q3J2V1
A	41	ASP	-	expression tag	UNP Q3J2V1
A	42	ASP	-	expression tag	UNP Q3J2V1
A	43	LYS	-	expression tag	UNP Q3J2V1
A	44	ALA	-	expression tag	UNP Q3J2V1
A	45	MET	-	expression tag	UNP Q3J2V1
A	46	ALA	-	expression tag	UNP Q3J2V1
A	47	ASP	-	expression tag	UNP Q3J2V1
A	48	ILE	-	expression tag	UNP Q3J2V1
A	110	CYS	ASN	engineered mutation	UNP Q3J2V1
A	145	HIS	LEU	engineered mutation	UNP Q3J2V1
A	269	ALA	-	expression tag	UNP Q3J2V1
A	270	CYS	-	expression tag	UNP Q3J2V1
A	271	GLY	-	expression tag	UNP Q3J2V1
A	272	ARG	-	expression tag	UNP Q3J2V1
A	273	THR	-	expression tag	UNP Q3J2V1
A	274	ARG	-	expression tag	UNP Q3J2V1
A	275	ALA	-	expression tag	UNP Q3J2V1
A	276	PRO	-	expression tag	UNP Q3J2V1
A	277	PRO	-	expression tag	UNP Q3J2V1
A	278	PRO	-	expression tag	UNP Q3J2V1
A	279	PRO	-	expression tag	UNP Q3J2V1
A	280	PRO	-	expression tag	UNP Q3J2V1
A	281	LEU	-	expression tag	UNP Q3J2V1
A	282	ARG	-	expression tag	UNP Q3J2V1
A	283	SER	-	expression tag	UNP Q3J2V1
A	284	GLY	-	expression tag	UNP Q3J2V1
A	285	CYS	-	expression tag	UNP Q3J2V1

- Molecule 2 is PIPERAZINE-N,N'-BIS(2-ETHANESULFONIC ACID) (three-letter code: PIN) (formula: $C_8H_{18}N_2O_6S_2$).

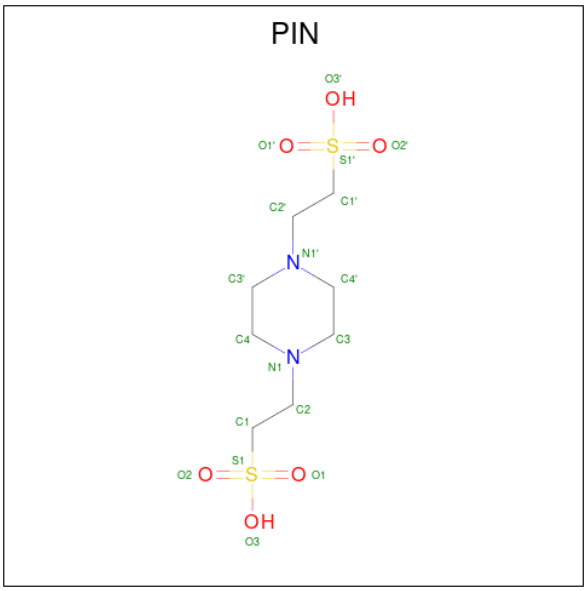

Mol	Chain	Residues	Atoms					ZeroOcc	AltConf
			Total	C	N	O	S		
2	A	1	18	8	2	6	2	0	0

- Molecule 3 is 3-CYCLOHEXYLPROPYL 4-O-ALPHA-D-GLUCOPYRANOSYL-BETA-D-GLUCOPYRANOSIDE (three-letter code: 3CM) (formula: $C_{21}H_{38}O_{11}$).

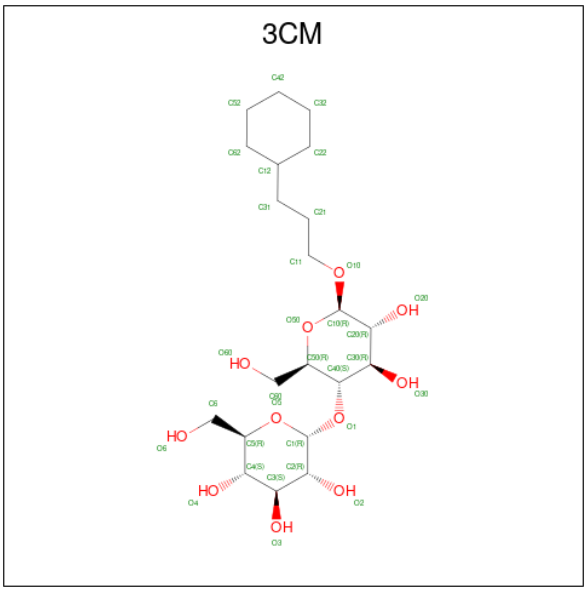

Mol	Chain	Residues	Atoms					ZeroOcc	AltConf
			Total	C	O				
3	A	1	32	21	11			0	0

- Molecule 4 is SODIUM ION (three-letter code: NA) (formula: Na).

Mol	Chain	Residues	Atoms		ZeroOcc	AltConf
			Total	Na		
4	A	1	1	1	0	0

- Molecule 5 is CHLORIDE ION (three-letter code: CL) (formula: Cl).

Mol	Chain	Residues	Atoms		ZeroOcc	AltConf
			Total	Cl		
5	A	1	1	1	0	0

- Molecule 6 is water.

Mol	Chain	Residues	Atoms		ZeroOcc	AltConf
			Total	O		
6	A	22	22	22	0	0

3 Residue-property plots (i)

These plots are drawn for all protein, RNA, DNA and oligosaccharide chains in the entry. The first graphic for a chain summarises the proportions of the various outlier classes displayed in the second graphic. The second graphic shows the sequence view annotated by issues in geometry and electron density. Residues are color-coded according to the number of geometric quality criteria for which they contain at least one outlier: green = 0, yellow = 1, orange = 2 and red = 3 or more. A red dot above a residue indicates a poor fit to the electron density (RSRZ > 2). Stretches of 2 or more consecutive residues without any outlier are shown as a green connector. Residues present in the sample, but not in the model, are shown in grey.

• Molecule 1: Phospholipase/Carboxylesterase

Chain A: 3% 59% 16% • 23%

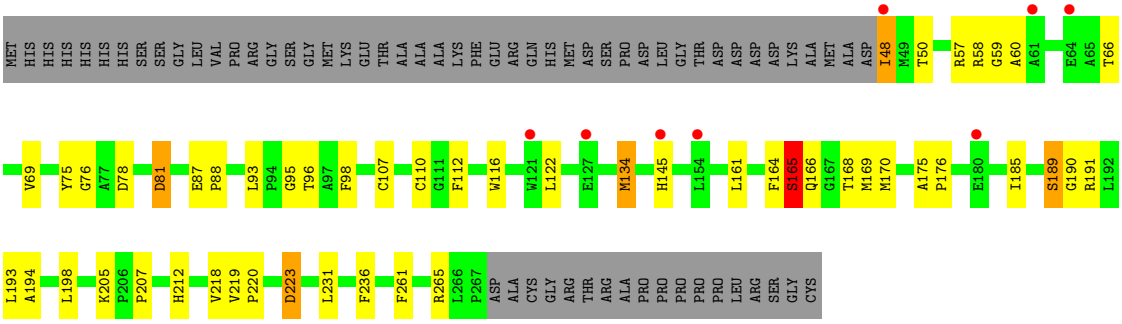

4 Data and refinement statistics (i)

Property	Value	Source
Space group	P 31 2 1	Depositor
Cell constants a, b, c, α, β, γ	112.38Å 112.38Å 47.57Å 90.00° 90.00° 120.00°	Depositor
Resolution (Å)	48.66 – 2.30 48.66 – 2.30	Depositor EDS
% Data completeness (in resolution range)	97.4 (48.66-2.30) 97.2 (48.66-2.30)	Depositor EDS
R_{merge}	0.09	Depositor
R_{sym}	0.09	Depositor
$< I/\sigma(I) >$ [1]	2.98 (at 2.29Å)	Xtriage
Refinement program	PHENIX (phenix.refine: 1.6.4_486)	Depositor
R, R_{free}	0.239 , 0.299 0.256 , 0.293	Depositor DCC
R_{free} test set	758 reflections (4.98%)	wwPDB-VP
Wilson B-factor (Å^2)	59.6	Xtriage
Anisotropy	0.271	Xtriage
Bulk solvent k_{sol}(e/Å^3), B_{sol}(Å^2)	0.37 , 64.1	EDS
L-test for twinning[2]	$< \|L\| > = 0.49$, $< L^2 > = 0.33$	Xtriage
Estimated twinning fraction	0.036 for -h,-k,l	Xtriage
F_o,F_c correlation	0.93	EDS
Total number of atoms	1685	wwPDB-VP
Average B, all atoms (Å^2)	67.0	wwPDB-VP

Xtriage's analysis on translational NCS is as follows: *The largest off-origin peak in the Patterson function is 3.95% of the height of the origin peak. No significant pseudotranslation is detected.*

[1]Intensities estimated from amplitudes.

[2]Theoretical values of $< |L| >$, $< L^2 >$ for acentric reflections are 0.5, 0.333 respectively for untwinned datasets, and 0.375, 0.2 for perfectly twinned datasets.

5 Model quality (i)

5.1 Standard geometry (i)

Bond lengths and bond angles in the following residue types are not validated in this section: CL, NA, PIN, 3CM

The Z score for a bond length (or angle) is the number of standard deviations the observed value is removed from the expected value. A bond length (or angle) with $|Z| > 5$ is considered an outlier worth inspection. RMSZ is the root-mean-square of all Z scores of the bond lengths (or angles).

Mol	Chain	Bond lengths		Bond angles	
		RMSZ	$\#\|Z\|>5$	RMSZ	$\#\|Z\|>5$
1	A	0.65	3/1654 (0.2%)	0.66	4/2252 (0.2%)

All (3) bond length outliers are listed below:

Mol	Chain	Res	Type	Atoms	Z	Observed(Å)	Ideal(Å)
1	A	110	CYS	CB-SG	-9.21	1.66	1.82
1	A	107	CYS	CB-SG	-6.05	1.72	1.82
1	A	165	SER	C-N	-5.12	1.22	1.34

All (4) bond angle outliers are listed below:

Mol	Chain	Res	Type	Atoms	Z	Observed(^{o})	Ideal(^{o})
1	A	164	PHE	C-N-CA	6.41	137.72	121.70
1	A	189	SER	N-CA-C	6.02	127.26	111.00
1	A	165	SER	O-C-N	5.83	132.03	122.70
1	A	165	SER	CA-C-N	-5.23	105.70	117.20

There are no chirality outliers.

There are no planarity outliers.

5.2 Too-close contacts (i)

In the following table, the Non-H and H(model) columns list the number of non-hydrogen atoms and hydrogen atoms in the chain respectively. The H(added) column lists the number of hydrogen atoms added and optimized by MolProbity. The Clashes column lists the number of clashes within the asymmetric unit, whereas Symm-Clashes lists symmetry-related clashes.

Mol	Chain	Non-H	H(model)	H(added)	Clashes	Symm-Clashes
1	A	1611	0	1579	48	0

Continued on next page...

Continued from previous page...

Mol	Chain	Non-H	H(model)	H(added)	Clashes	Symm-Clashes
2	A	18	0	18	7	0
3	A	32	0	38	4	0
4	A	1	0	0	0	0
5	A	1	0	0	0	0
6	A	22	0	0	2	0
All	All	1685	0	1635	52	0

The all-atom clashscore is defined as the number of clashes found per 1000 atoms (including hydrogen atoms). The all-atom clashscore for this structure is 16.

All (52) close contacts within the same asymmetric unit are listed below, sorted by their clash magnitude.

Atom-1	Atom-2	Interatomic distance (Å)	Clash overlap (Å)
1:A:116:TRP:HB3	1:A:170:MET:HE2	1.33	1.04
3:A:302:3CM:H1	3:A:302:3CM:O30	1.72	0.89
1:A:57:ARG:O	1:A:58:ARG:HG2	1.73	0.89
1:A:116:TRP:HB3	1:A:170:MET:CE	2.03	0.88
1:A:48:ILE:HB	1:A:50:THR:H	1.58	0.69
1:A:76:GLY:HA3	2:A:301:PIN:C4	2.24	0.68
3:A:302:3CM:O30	3:A:302:3CM:C1	2.44	0.66
1:A:57:ARG:O	1:A:58:ARG:CG	2.44	0.65
1:A:116:TRP:CB	1:A:170:MET:HE2	2.18	0.65
1:A:122:LEU:O	1:A:122:LEU:HD23	1.97	0.63
1:A:81:ASP:OD1	1:A:81:ASP:C	2.37	0.62
1:A:134:MET:HE2	1:A:193:LEU:HD22	1.81	0.61
1:A:76:GLY:HA3	2:A:301:PIN:H42	1.83	0.60
1:A:198:LEU:HD21	1:A:231:LEU:HD23	1.84	0.60
1:A:58:ARG:O	1:A:98:PHE:N	2.23	0.60
1:A:218:VAL:HG11	3:A:302:3CM:H6	1.83	0.59
1:A:76:GLY:HA3	2:A:301:PIN:H41	1.86	0.58
1:A:116:TRP:H	1:A:166:GLN:NE2	2.03	0.57
1:A:207:PRO:HG2	1:A:265:ARG:NE	2.19	0.57
1:A:75:TYR:O	2:A:301:PIN:H42	2.04	0.57
1:A:165:SER:HB3	6:A:401:HOH:O	2.05	0.56
1:A:58:ARG:HB3	1:A:59:GLY:HA2	1.88	0.55
1:A:145:HIS:CE1	1:A:161:LEU:HD21	2.41	0.55
1:A:193:LEU:HG	1:A:194:ALA:N	2.21	0.53
1:A:57:ARG:C	1:A:58:ARG:CG	2.77	0.52
1:A:112:PHE:CZ	2:A:301:PIN:H32	2.45	0.52
1:A:87:GLU:HB3	1:A:88:PRO:HD3	1.92	0.51
1:A:169:MET:CE	1:A:193:LEU:HB2	2.41	0.50

Continued on next page...

Continued from previous page...

Atom-1	Atom-2	Interatomic distance (Å)	Clash overlap (Å)
1:A:175:ALA:HB3	1:A:185:ILE:HD11	1.94	0.50
1:A:57:ARG:HG2	1:A:58:ARG:N	2.26	0.50
1:A:169:MET:HE3	1:A:193:LEU:HB2	1.94	0.48
1:A:189:SER:HA	1:A:212:HIS:CD2	2.49	0.48
1:A:48:ILE:HB	1:A:50:THR:N	2.28	0.47
1:A:112:PHE:HZ	2:A:301:PIN:H32	1.79	0.47
1:A:66:THR:HG22	1:A:95:GLY:HA3	1.98	0.46
1:A:78:ASP:OD1	1:A:78:ASP:C	2.54	0.45
1:A:48:ILE:HB	1:A:50:THR:HB	1.98	0.45
1:A:191:ARG:HG3	1:A:223:ASP:OD2	2.17	0.44
1:A:168:THR:HG21	1:A:190:GLY:HA2	2.00	0.44
3:A:302:3CM:O1	3:A:302:3CM:O60	2.29	0.43
1:A:145:HIS:NE2	1:A:161:LEU:HD21	2.34	0.43
1:A:69:VAL:HG13	1:A:96:THR:CG2	2.48	0.43
1:A:261:PHE:O	1:A:265:ARG:HG2	2.18	0.43
1:A:212:HIS:HE1	1:A:219:VAL:O	2.02	0.42
1:A:220:PRO:O	1:A:223:ASP:HB2	2.20	0.42
1:A:189:SER:HB3	6:A:418:HOH:O	2.21	0.41
1:A:175:ALA:HB3	1:A:176:PRO:HD3	2.01	0.41
1:A:93:LEU:HB3	1:A:96:THR:OG1	2.20	0.41
1:A:59:GLY:O	1:A:60:ALA:C	2.59	0.41
1:A:87:GLU:HB3	1:A:88:PRO:CD	2.51	0.40
2:A:301:PIN:H4'2	2:A:301:PIN:H1'2	1.48	0.40
1:A:205:LYS:HA	1:A:236:PHE:CE1	2.56	0.40

There are no symmetry-related clashes.

5.3 Torsion angles (i)

5.3.1 Protein backbone (i)

In the following table, the Percentiles column shows the percent Ramachandran outliers of the chain as a percentile score with respect to all X-ray entries followed by that with respect to entries of similar resolution.

The Analysed column shows the number of residues for which the backbone conformation was analysed, and the total number of residues.

Mol	Chain	Analysed	Favoured	Allowed	Outliers	Percentiles
1	A	218/285 (76%)	207 (95%)	10 (5%)	1 (0%)	29 35

All (1) Ramachandran outliers are listed below:

Mol	Chain	Res	Type
1	A	165	SER

5.3.2 Protein sidechains (i)

In the following table, the Percentiles column shows the percent sidechain outliers of the chain as a percentile score with respect to all X-ray entries followed by that with respect to entries of similar resolution.

The Analysed column shows the number of residues for which the sidechain conformation was analysed, and the total number of residues.

Mol	Chain	Analysed	Rotameric	Outliers	Percentiles
1	A	156/208 (75%)	151 (97%)	5 (3%)	39 54

All (5) residues with a non-rotameric sidechain are listed below:

Mol	Chain	Res	Type
1	A	48	ILE
1	A	81	ASP
1	A	134	MET
1	A	165	SER
1	A	223	ASP

Sometimes sidechains can be flipped to improve hydrogen bonding and reduce clashes. All (2) such sidechains are listed below:

Mol	Chain	Res	Type
1	A	166	GLN
1	A	212	HIS

5.3.3 RNA (i)

There are no RNA molecules in this entry.

5.4 Non-standard residues in protein, DNA, RNA chains (i)

There are no non-standard protein/DNA/RNA residues in this entry.

5.5 Carbohydrates (i)

There are no monosaccharides in this entry.

5.6 Ligand geometry (i)

Of 4 ligands modelled in this entry, 2 are monoatomic - leaving 2 for Mogul analysis.

In the following table, the Counts columns list the number of bonds (or angles) for which Mogul statistics could be retrieved, the number of bonds (or angles) that are observed in the model and the number of bonds (or angles) that are defined in the Chemical Component Dictionary. The Link column lists molecule types, if any, to which the group is linked. The Z score for a bond length (or angle) is the number of standard deviations the observed value is removed from the expected value. A bond length (or angle) with $|Z| > 2$ is considered an outlier worth inspection. RMSZ is the root-mean-square of all Z scores of the bond lengths (or angles).

Mol	Type	Chain	Res	Link	Bond lengths			Bond angles		
					Counts	RMSZ	$\#\|Z\| > 2$	Counts	RMSZ	$\#\|Z\| > 2$
3	3CM	A	302	-	34,34,34	1.77	10 (29%)	47,47,47	2.05	11 (23%)
2	PIN	A	301	-	18,18,18	1.14	2 (11%)	22,26,26	2.34	7 (31%)

In the following table, the Chirals column lists the number of chiral outliers, the number of chiral centers analysed, the number of these observed in the model and the number defined in the Chemical Component Dictionary. Similar counts are reported in the Torsion and Rings columns. '-' means no outliers of that kind were identified.

Mol	Type	Chain	Res	Link	Chirals	Torsions	Rings
3	3CM	A	302	-	-	11/15/63/63	0/3/3/3
2	PIN	A	301	-	-	11/12/22/22	0/1/1/1

All (12) bond length outliers are listed below:

Mol	Chain	Res	Type	Atoms	Z	Observed(Å)	Ideal(Å)
3	A	302	3CM	O50-C50	-4.12	1.34	1.44
3	A	302	3CM	C40-C50	-3.46	1.43	1.52
2	A	301	PIN	C1'-S1'	3.31	1.82	1.77
3	A	302	3CM	C4-C3	-2.60	1.45	1.52
3	A	302	3CM	C32-C22	-2.57	1.46	1.53
3	A	302	3CM	C30-C40	-2.54	1.45	1.52
3	A	302	3CM	C3-C2	-2.45	1.46	1.52
3	A	302	3CM	C52-C62	-2.43	1.46	1.53
2	A	301	PIN	C1-S1	2.43	1.81	1.77
3	A	302	3CM	O5-C5	-2.33	1.38	1.44

Continued on next page...

Continued from previous page...

Mol	Chain	Res	Type	Atoms	Z	Observed(Å)	Ideal(Å)
3	A	302	3CM	C4-C5	-2.29	1.48	1.53
3	A	302	3CM	O50-C10	-2.13	1.36	1.41

All (18) bond angle outliers are listed below:

Mol	Chain	Res	Type	Atoms	Z	Observed(^{o})	Ideal(^{o})
3	A	302	3CM	O1-C1-O5	-6.97	91.22	110.67
3	A	302	3CM	O50-C10-O10	-5.90	95.99	109.97
2	A	301	PIN	C2-N1-C3	5.76	125.96	111.23
2	A	301	PIN	C2'-N1'-C3'	4.67	123.19	111.23
2	A	301	PIN	O1'-S1'-C1'	3.71	111.39	106.92
2	A	301	PIN	O1-S1-C1	3.63	111.29	106.92
3	A	302	3CM	C6-C5-C4	-3.41	105.02	113.00
3	A	302	3CM	C4-C3-C2	-3.30	105.07	110.82
3	A	302	3CM	C30-C40-C50	-3.26	103.46	110.93
3	A	302	3CM	O50-C50-C40	-3.19	103.04	109.75
2	A	301	PIN	O2-S1-C1	2.87	110.37	106.92
3	A	302	3CM	C11-O10-C10	-2.81	109.17	113.84
2	A	301	PIN	C2-N1-C4	2.75	118.27	111.23
2	A	301	PIN	C2'-N1'-C4'	2.51	117.66	111.23
3	A	302	3CM	C10-O50-C50	-2.26	109.25	113.69
3	A	302	3CM	C42-C52-C62	-2.18	106.96	111.42
3	A	302	3CM	C52-C42-C32	-2.16	104.53	111.18
3	A	302	3CM	O3-C3-C4	-2.01	105.71	110.35

There are no chirality outliers.

All (22) torsion outliers are listed below:

Mol	Chain	Res	Type	Atoms
2	A	301	PIN	C1-C2-N1-C3
2	A	301	PIN	C1'-C2'-N1'-C4'
3	A	302	3CM	C30-C40-O1-C1
3	A	302	3CM	C4-C5-C6-O6
3	A	302	3CM	O5-C5-C6-O6
3	A	302	3CM	O50-C10-O10-C11
2	A	301	PIN	C2'-C1'-S1'-O3'
3	A	302	3CM	O10-C11-C21-C31
3	A	302	3CM	C20-C10-O10-C11
3	A	302	3CM	C22-C12-C31-C21
3	A	302	3CM	O50-C50-C60-O60
3	A	302	3CM	C62-C12-C31-C21
2	A	301	PIN	S1'-C1'-C2'-N1'

Continued on next page...

Continued from previous page...

Mol	Chain	Res	Type	Atoms
2	A	301	PIN	C1-C2-N1-C4
2	A	301	PIN	C1'-C2'-N1'-C3'
2	A	301	PIN	C2-C1-S1-O3
3	A	302	3CM	O5-C1-O1-C40
2	A	301	PIN	C2-C1-S1-O1
2	A	301	PIN	C2-C1-S1-O2
2	A	301	PIN	C2'-C1'-S1'-O1'
2	A	301	PIN	C2'-C1'-S1'-O2'
3	A	302	3CM	C11-C21-C31-C12

There are no ring outliers.

2 monomers are involved in 11 short contacts:

Mol	Chain	Res	Type	Clashes	Symm-Clashes
3	A	302	3CM	4	0
2	A	301	PIN	7	0

The following is a two-dimensional graphical depiction of Mogul quality analysis of bond lengths, bond angles, torsion angles, and ring geometry for all instances of the Ligand of Interest. In addition, ligands with molecular weight > 250 and outliers as shown on the validation Tables will also be included. For torsion angles, if less then 5% of the Mogul distribution of torsion angles is within 10 degrees of the torsion angle in question, then that torsion angle is considered an outlier. Any bond that is central to one or more torsion angles identified as an outlier by Mogul will be highlighted in the graph. For rings, the root-mean-square deviation (RMSD) between the ring in question and similar rings identified by Mogul is calculated over all ring torsion angles. If the average RMSD is greater than 60 degrees and the minimal RMSD between the ring in question and any Mogul-identified rings is also greater than 60 degrees, then that ring is considered an outlier. The outliers are highlighted in purple. The color gray indicates Mogul did not find sufficient equivalents in the CSD to analyse the geometry.

Ligand 3CM A 302

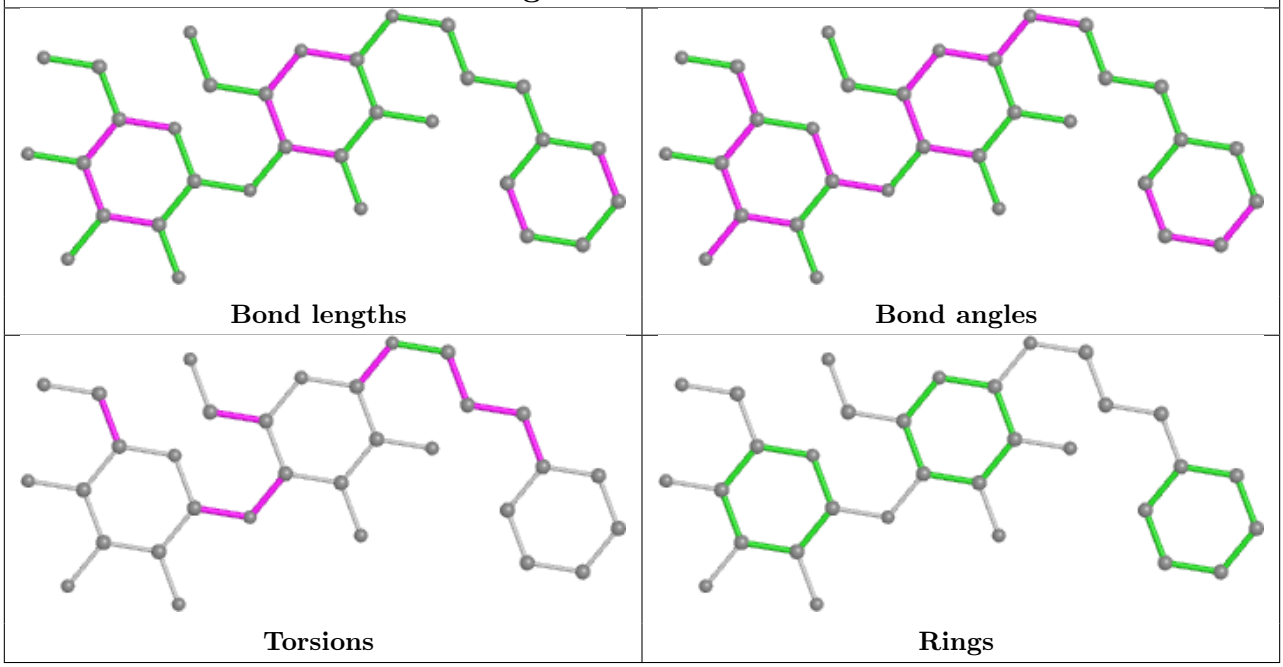

Ligand PIN A 301

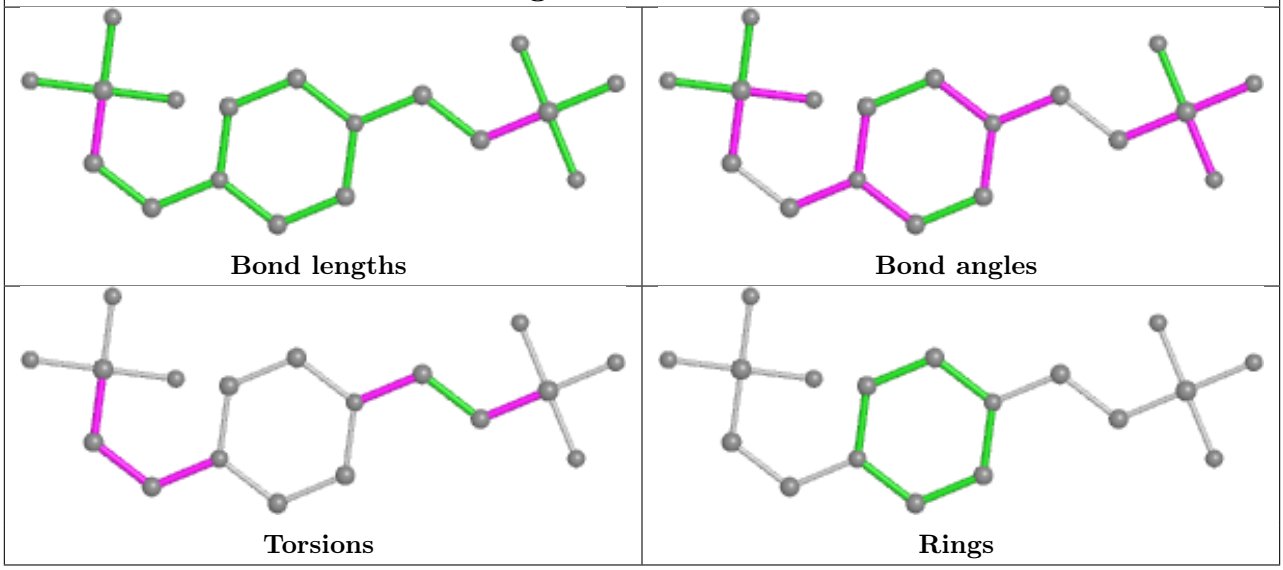

5.7 Other polymers (i)

There are no such residues in this entry.

5.8 Polymer linkage issues (i)

There are no chain breaks in this entry.

6 Fit of model and data (i)

6.1 Protein, DNA and RNA chains (i)

In the following table, the column labelled '#RSRZ> 2' contains the number (and percentage) of RSRZ outliers, followed by percent RSRZ outliers for the chain as percentile scores relative to all X-ray entries and entries of similar resolution. The OWAB column contains the minimum, median, 95th percentile and maximum values of the occupancy-weighted average B-factor per residue. The column labelled 'Q< 0.9' lists the number of (and percentage) of residues with an average occupancy less than 0.9.

Mol	Chain	Analysed	<RSRZ>	#RSRZ>2	OWAB(Å^2)	Q<0.9
1	A	220/285 (77%)	0.30	8 (3%) 42 49	25, 65, 85, 94	0

All (8) RSRZ outliers are listed below:

Mol	Chain	Res	Type	RSRZ
1	A	48	ILE	4.9
1	A	154	LEU	3.4
1	A	64	GLU	3.3
1	A	145	HIS	2.8
1	A	61	ALA	2.7
1	A	121	TRP	2.6
1	A	127	GLU	2.0
1	A	180	GLU	2.0

6.2 Non-standard residues in protein, DNA, RNA chains (i)

There are no non-standard protein/DNA/RNA residues in this entry.

6.3 Carbohydrates (i)

There are no monosaccharides in this entry.

6.4 Ligands (i)

In the following table, the Atoms column lists the number of modelled atoms in the group and the number defined in the chemical component dictionary. The B-factors column lists the minimum, median, 95th percentile and maximum values of B factors of atoms in the group. The column labelled 'Q< 0.9' lists the number of atoms with occupancy less than 0.9.

Mol	Type	Chain	Res	Atoms	RSCC	RSR	B-factors(Å^2)	Q<0.9
2	PIN	A	301	18/18	0.65	0.20	73,84,106,117	0
5	CL	A	304	1/1	0.69	0.21	92,92,92,92	0
4	NA	A	303	1/1	0.79	0.40	91,91,91,91	0
3	3CM	A	302	32/32	0.86	0.14	65,78,90,96	0

The following is a graphical depiction of the model fit to experimental electron density of all instances of the Ligand of Interest. In addition, ligands with molecular weight > 250 and outliers as shown on the geometry validation Tables will also be included. Each fit is shown from different orientation to approximate a three-dimensional view.

Electron density around PIN A 301:

2mF$_o$-DF$_c$ (at 0.7 rmsd) in gray
mF$_o$-DF$_c$ (at 3 rmsd) in purple (negative) and green (positive)

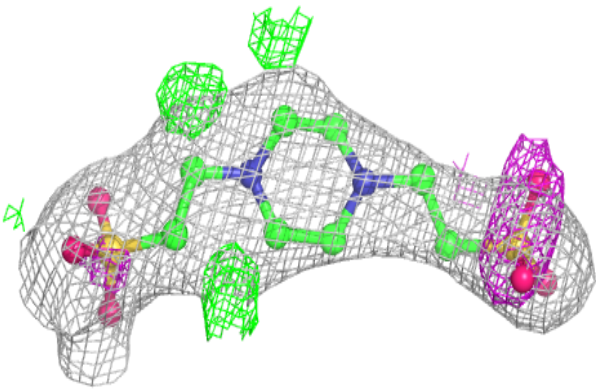

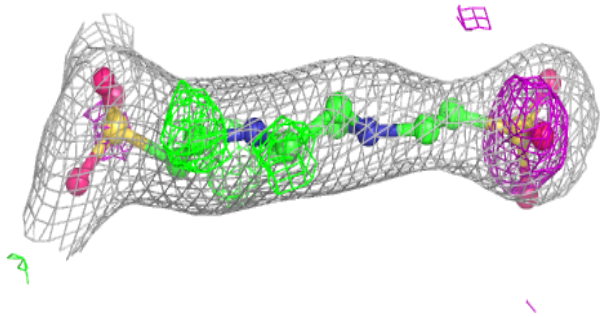

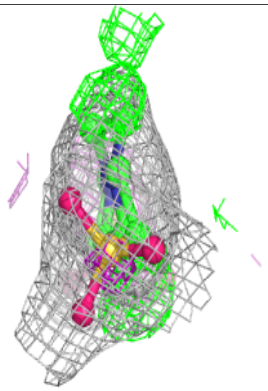

Electron density around 3CM A 302:

$2mF_o$-DF_c (at 0.7 rmsd) in gray
mF_o-DF_c (at 3 rmsd) in purple (negative)
and green (positive)

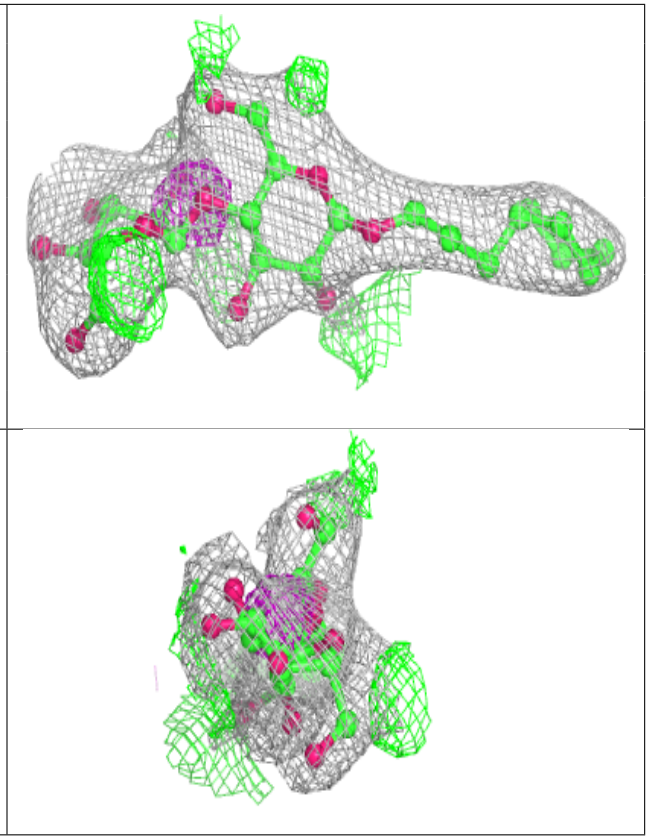

6.5 Other polymers (i)

There are no such residues in this entry.