Full wwPDB X-ray Structure Validation Report (i)

Oct 26, 2023 – 12:14 AM EDT

PDB ID	:	3FNQ
Title	:	Crystal structure of schistosoma purine nucleoside phosphorylase in complex with hypoxanthine
Authors	:	Castilho, M.S.; Pereira, H.M.; Garratt, R.C.; Oliva, G.
Deposited on	:	2008-12-26
Resolution	:	1.85 Å(reported)

This is a Full wwPDB X-ray Structure Validation Report for a publicly released PDB entry.

We welcome your comments at *validation@mail.wwpdb.org*
A user guide is available at
https://www.wwpdb.org/validation/2017/XrayValidationReportHelp
with specific help available everywhere you see the (i) symbol.

The types of validation reports are described at
http://www.wwpdb.org/validation/2017/FAQs#types.

The following versions of software and data (see references (i)) were used in the production of this report:

MolProbity	:	4.02b-467
Mogul	:	1.8.5 (274361), CSD as541be (2020)
Xtriage (Phenix)	:	1.13
EDS	:	2.36
Percentile statistics	:	20191225.v01 (using entries in the PDB archive December 25th 2019)
Refmac	:	5.8.0158
CCP4	:	7.0.044 (Gargrove)
Ideal geometry (proteins)	:	Engh & Huber (2001)
Ideal geometry (DNA, RNA)	:	Parkinson et al. (1996)
Validation Pipeline (wwPDB-VP)	:	2.36

1 Overall quality at a glance (i)

The following experimental techniques were used to determine the structure:
X-RAY DIFFRACTION

The reported resolution of this entry is 1.85 Å.

Percentile scores (ranging between 0-100) for global validation metrics of the entry are shown in the following graphic. The table shows the number of entries on which the scores are based.

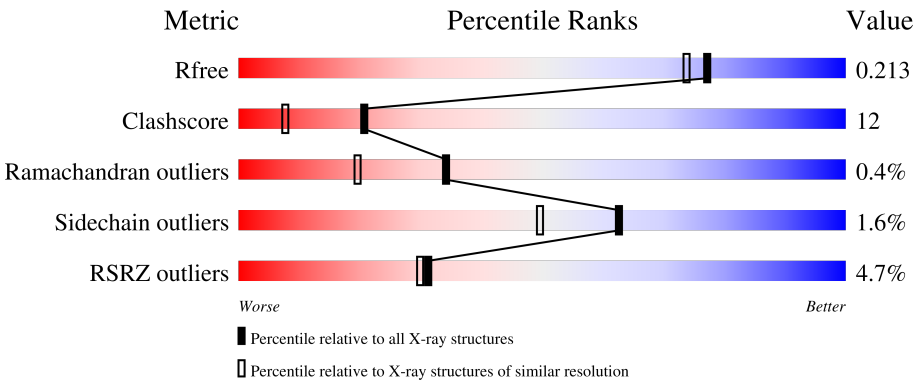

Metric	Whole archive (#Entries)	Similar resolution (#Entries, resolution range(Å))
R_{free}	130704	2469 (1.86-1.86)
Clashscore	141614	2625 (1.86-1.86)
Ramachandran outliers	138981	2592 (1.86-1.86)
Sidechain outliers	138945	2592 (1.86-1.86)
RSRZ outliers	127900	2436 (1.86-1.86)

The table below summarises the geometric issues observed across the polymeric chains and their fit to the electron density. The red, orange, yellow and green segments of the lower bar indicate the fraction of residues that contain outliers for >=3, 2, 1 and 0 types of geometric quality criteria respectively. A grey segment represents the fraction of residues that are not modelled. The numeric value for each fraction is indicated below the corresponding segment, with a dot representing fractions <=5% The upper red bar (where present) indicates the fraction of residues that have poor fit to the electron density. The numeric value is given above the bar.

Mol	Chain	Length	Quality of chain
1	A	287	3% 73% 24% •
1	B	287	7% 69% 24% • 6%
1	C	287	3% 75% 23% •

2 Entry composition (i)

There are 5 unique types of molecules in this entry. The entry contains 6908 atoms, of which 0 are hydrogens and 0 are deuteriums.

In the tables below, the ZeroOcc column contains the number of atoms modelled with zero occupancy, the AltConf column contains the number of residues with at least one atom in alternate conformation and the Trace column contains the number of residues modelled with at most 2 atoms.

- Molecule 1 is a protein called Purine-nucleoside phosphorylase.

Mol	Chain	Residues	Atoms					ZeroOcc	AltConf	Trace
			Total	C	N	O	S			
1	A	280	2126	1356	365	391	14	27	0	0
1	B	271	2066	1320	351	381	14	21	1	0
1	C	282	2146	1372	368	390	16	5	3	0

- Molecule 2 is HYPOXANTHINE (three-letter code: HPA) (formula: $C_5H_4N_4O$).

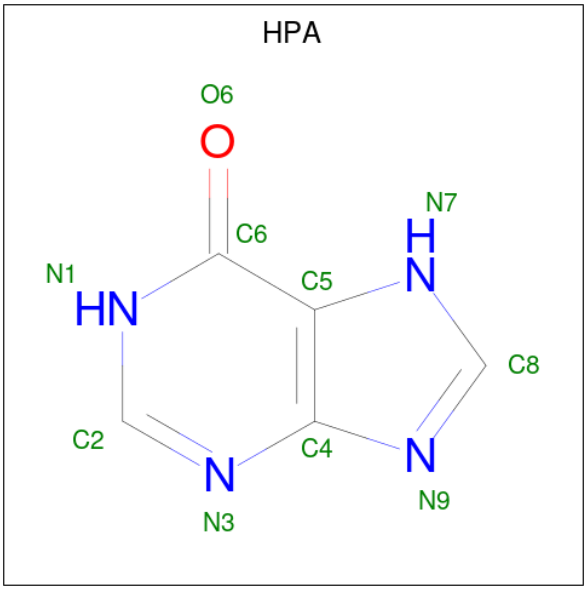

Mol	Chain	Residues	Atoms				ZeroOcc	AltConf
			Total	C	N	O		
2	A	1	10	5	4	1	0	0
2	B	1	10	5	4	1	0	0
2	C	1	10	5	4	1	0	0

- Molecule 3 is SULFATE ION (three-letter code: SO4) (formula: O_4S).

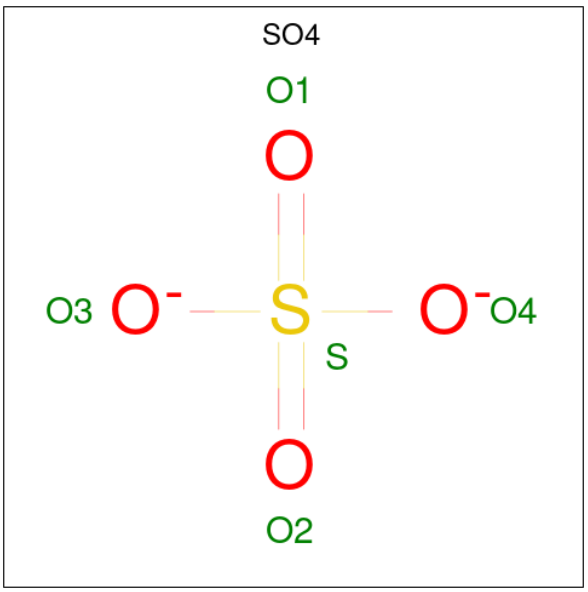

Mol	Chain	Residues	Atoms	ZeroOcc	AltConf
3	A	1	Total O S 5 4 1	0	0
3	A	1	Total O S 5 4 1	0	0
3	C	1	Total O S 5 4 1	0	0

- Molecule 4 is DIMETHYL SULFOXIDE (three-letter code: DMS) (formula: C_2H_6OS).

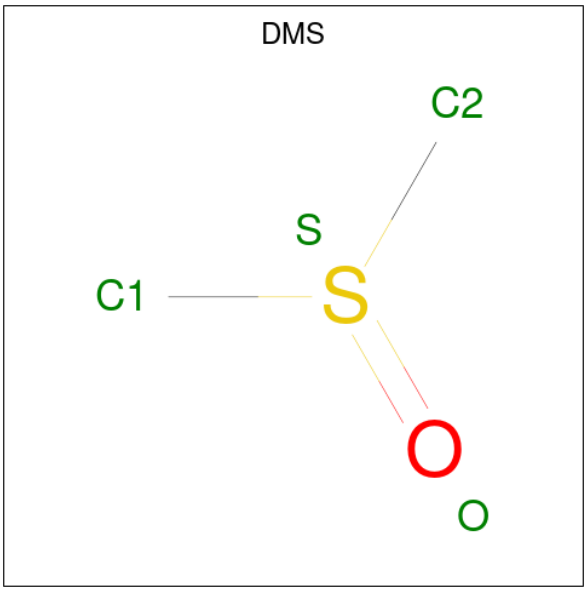

Mol	Chain	Residues	Atoms				ZeroOcc	AltConf
			Total	C	O	S		
4	A	1	4	2	1	1	0	0
			Total	C	O	S		
4	B	1	4	2	1	1	0	0
			Total	C	O	S		
4	C	1	4	2	1	1	0	0

- Molecule 5 is water.

Mol	Chain	Residues	Atoms		ZeroOcc	AltConf
			Total	O		
5	A	180	180	180	0	0
			Total	O		
5	B	119	119	119	0	0
			Total	O		
5	C	214	214	214	0	0

3 Residue-property plots (i)

These plots are drawn for all protein, RNA, DNA and oligosaccharide chains in the entry. The first graphic for a chain summarises the proportions of the various outlier classes displayed in the second graphic. The second graphic shows the sequence view annotated by issues in geometry and electron density. Residues are color-coded according to the number of geometric quality criteria for which they contain at least one outlier: green = 0, yellow = 1, orange = 2 and red = 3 or more. A red dot above a residue indicates a poor fit to the electron density (RSRZ > 2). Stretches of 2 or more consecutive residues without any outlier are shown as a green connector. Residues present in the sample, but not in the model, are shown in grey.

• Molecule 1: Purine-nucleoside phosphorylase

Chain A:

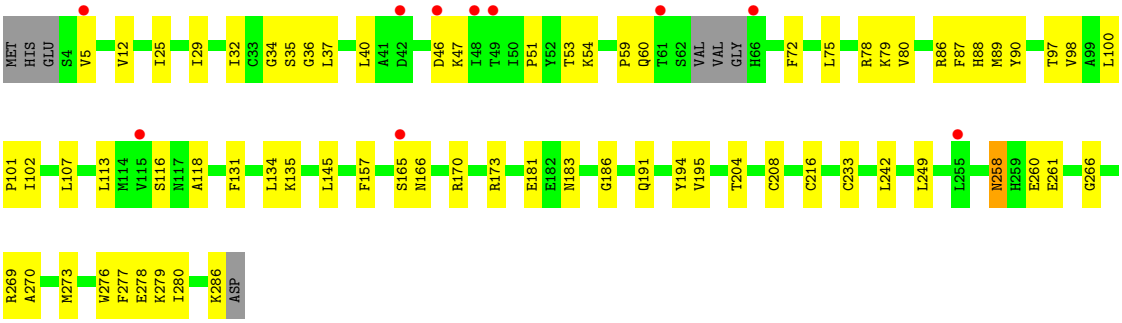

• Molecule 1: Purine-nucleoside phosphorylase

Chain B:

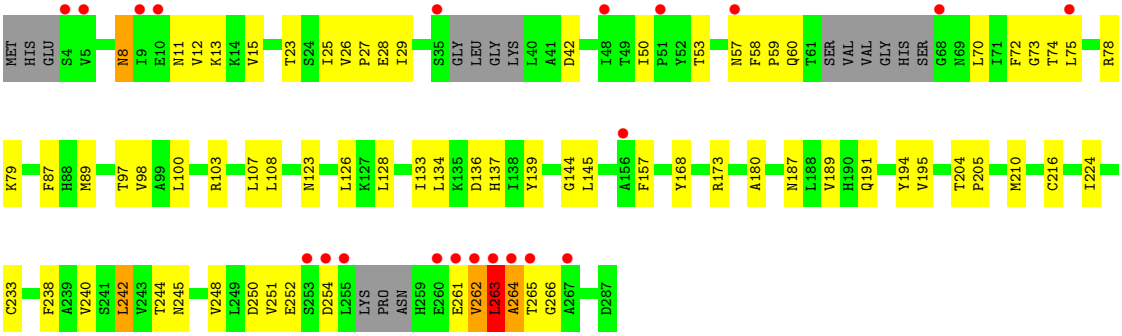

• Molecule 1: Purine-nucleoside phosphorylase

Chain C:

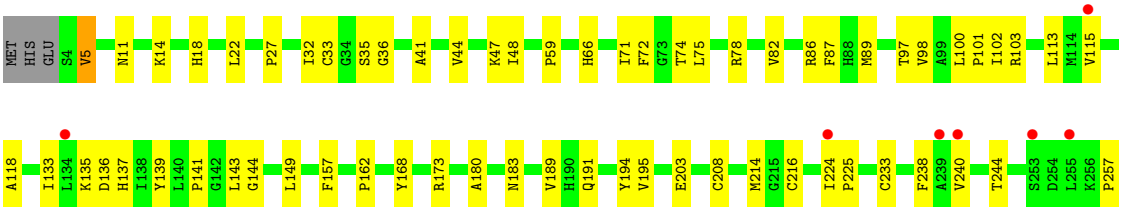

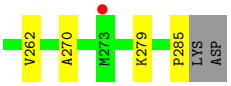
V262
A270
M273
K279
P285
LYS
ASP

4 Data and refinement statistics (i)

Property	Value	Source
Space group	P 21 21 21	Depositor
Cell constants a, b, c, α, β, γ	47.94Å 118.21Å 129.83Å 90.00° 90.00° 90.00°	Depositor
Resolution (Å)	31.30 – 1.85 31.30 – 1.85	Depositor EDS
% Data completeness (in resolution range)	98.9 (31.30-1.85) 98.9 (31.30-1.85)	Depositor EDS
R_{merge}	0.05	Depositor
R_{sym}	0.05	Depositor
$< I/\sigma(I) >$ [1]	2.75 (at 1.85Å)	Xtriage
Refinement program	PHENIX	Depositor
R, R_{free}	0.172 , 0.217 0.169 , 0.213	Depositor DCC
R_{free} test set	3199 reflections (5.06%)	wwPDB-VP
Wilson B-factor (Å^2)	25.6	Xtriage
Anisotropy	0.020	Xtriage
Bulk solvent k_{sol}(e/Å^3), B_{sol}(Å^2)	0.37 , 48.0	EDS
L-test for twinning[2]	$< \|L\| > = 0.50$, $< L^2 > = 0.33$	Xtriage
Estimated twinning fraction	No twinning to report.	Xtriage
F_o,F_c correlation	0.96	EDS
Total number of atoms	6908	wwPDB-VP
Average B, all atoms (Å^2)	30.0	wwPDB-VP

Xtriage's analysis on translational NCS is as follows: *The largest off-origin peak in the Patterson function is 4.01% of the height of the origin peak. No significant pseudotranslation is detected.*

[1] Intensities estimated from amplitudes.

[2] Theoretical values of $< |L| >$, $< L^2 >$ for acentric reflections are 0.5, 0.333 respectively for untwinned datasets, and 0.375, 0.2 for perfectly twinned datasets.

5 Model quality (i)

5.1 Standard geometry (i)

Bond lengths and bond angles in the following residue types are not validated in this section: HPA, DMS, SO4

The Z score for a bond length (or angle) is the number of standard deviations the observed value is removed from the expected value. A bond length (or angle) with $|Z| > 5$ is considered an outlier worth inspection. RMSZ is the root-mean-square of all Z scores of the bond lengths (or angles).

Mol	Chain	Bond lengths		Bond angles	
		RMSZ	$\#\|Z\|>5$	RMSZ	$\#\|Z\|>5$
1	A	0.35	0/2162	0.51	0/2927
1	B	0.33	0/2101	0.53	1/2843 (0.0%)
1	C	0.38	0/2193	0.56	0/2973
All	All	0.36	0/6456	0.53	1/8743 (0.0%)

There are no bond length outliers.

All (1) bond angle outliers are listed below:

Mol	Chain	Res	Type	Atoms	Z	Observed(^{o})	Ideal(^{o})
1	B	254	ASP	CB-CG-OD2	5.20	122.98	118.30

There are no chirality outliers.

There are no planarity outliers.

5.2 Too-close contacts (i)

In the following table, the Non-H and H(model) columns list the number of non-hydrogen atoms and hydrogen atoms in the chain respectively. The H(added) column lists the number of hydrogen atoms added and optimized by MolProbity. The Clashes column lists the number of clashes within the asymmetric unit, whereas Symm-Clashes lists symmetry-related clashes.

Mol	Chain	Non-H	H(model)	H(added)	Clashes	Symm-Clashes
1	A	2126	0	2185	52	0
1	B	2066	0	2115	58	1
1	C	2146	0	2210	53	0
2	A	10	0	4	0	0
2	B	10	0	4	0	0
2	C	10	0	4	2	0
3	A	10	0	0	0	0

Continued on next page...

Continued from previous page...

Mol	Chain	Non-H	H(model)	H(added)	Clashes	Symm-Clashes
3	C	5	0	0	1	0
4	A	4	0	6	0	0
4	B	4	0	6	0	0
4	C	4	0	6	0	0
5	A	180	0	0	2	1
5	B	119	0	0	2	0
5	C	214	0	0	7	0
All	All	6908	0	6540	158	1

The all-atom clashscore is defined as the number of clashes found per 1000 atoms (including hydrogen atoms). The all-atom clashscore for this structure is 12.

All (158) close contacts within the same asymmetric unit are listed below, sorted by their clash magnitude.

Atom-1	Atom-2	Interatomic distance (Å)	Clash overlap (Å)
1:B:263:LEU:HA	1:B:264:ALA:HB3	1.32	1.07
1:A:173:ARG:HH11	1:A:191:GLN:HE22	1.14	0.94
1:B:12:VAL:HG12	1:B:107:LEU:HD22	1.49	0.93
1:C:173:ARG:HE	1:C:191:GLN:HE22	1.17	0.88
1:C:173:ARG:HE	1:C:191:GLN:NE2	1.73	0.84
1:B:23:THR:HG22	1:B:25:ILE:H	1.42	0.84
1:A:166:ASN:HD21	1:A:170:ARG:H	1.26	0.84
1:B:263:LEU:HA	1:B:264:ALA:CB	2.11	0.81
1:B:59:PRO:HB2	1:B:87:PHE:CZ	2.18	0.78
1:A:51:PRO:HD2	1:A:54:LYS:HD3	1.64	0.78
1:A:173:ARG:HH11	1:A:191:GLN:NE2	1.80	0.78
1:A:242:LEU:HD23	1:A:266:GLY:HA2	1.68	0.75
1:B:263:LEU:CA	1:B:264:ALA:HB3	2.16	0.75
1:B:173:ARG:HE	1:B:191:GLN:NE2	1.87	0.73
1:C:33[B]:CYS:SG	1:C:41:ALA:HB2	2.30	0.71
1:A:258:ASN:HD22	1:A:261:GLU:H	1.40	0.69
1:B:173:ARG:HE	1:B:191:GLN:HE22	1.40	0.69
1:C:32:ILE:HG13	1:C:113:LEU:HD11	1.75	0.68
1:A:53:THR:HA	1:A:60:GLN:HE22	1.60	0.67
1:A:59:PRO:HB3	1:A:97:THR:HG23	1.77	0.66
1:C:194:TYR:CD1	1:C:224[B]:ILE:HD11	2.30	0.66
1:B:263:LEU:CA	1:B:264:ALA:CB	2.75	0.65
5:B:288:HOH:O	1:C:137:HIS:HE1	1.79	0.64
1:A:59:PRO:HB2	1:A:87:PHE:CZ	2.31	0.64
1:A:25:ILE:HG23	1:A:79:LYS:HD2	1.78	0.64
1:B:28:GLU:HB2	1:B:29:ILE:HD12	1.78	0.64

Continued on next page...

Continued from previous page...

Atom-1	Atom-2	Interatomic distance (Å)	Clash overlap (Å)
1:B:59:PRO:HD3	1:B:100:LEU:HD22	1.81	0.62
1:A:242:LEU:CD2	1:A:266:GLY:HA2	2.30	0.61
1:B:59:PRO:HB3	1:B:97:THR:HG23	1.80	0.61
1:B:187:ASN:HB3	5:B:319:HOH:O	2.00	0.61
1:B:205:PRO:HG2	1:B:251:VAL:HA	1.80	0.61
1:C:59:PRO:HB3	1:C:97:THR:HG23	1.83	0.60
1:A:32:ILE:HG13	1:A:113:LEU:HD11	1.83	0.60
1:B:8:ASN:C	1:B:8:ASN:HD22	2.06	0.59
1:B:210:MET:HG3	1:C:214[B]:MET:SD	2.42	0.59
1:C:244:THR:HB	1:C:262:VAL:HA	1.85	0.58
1:C:137:HIS:HD2	1:C:168:TYR:OH	1.87	0.57
1:C:59:PRO:CB	1:C:97:THR:HG23	2.34	0.57
1:C:59:PRO:HB2	1:C:87:PHE:CE1	2.40	0.57
1:A:258:ASN:HD21	1:A:260:GLU:HB2	1.69	0.57
1:A:35:SER:HB2	1:A:118:ALA:HB2	1.85	0.56
1:B:262:VAL:O	1:B:263:LEU:HD13	2.06	0.56
1:B:128:LEU:HD21	1:B:245:ASN:HA	1.88	0.55
1:B:53:THR:HA	1:B:60:GLN:NE2	2.22	0.55
1:A:59:PRO:HD3	1:A:100:LEU:HD22	1.89	0.55
1:B:8:ASN:ND2	1:B:11:ASN:H	2.05	0.55
1:B:250:ASP:OD1	1:B:252:GLU:HB2	2.07	0.54
1:A:173:ARG:HD2	1:A:191:GLN:NE2	2.22	0.54
1:B:27:PRO:HG3	1:B:72:PHE:CE2	2.44	0.53
1:C:27:PRO:HG3	1:C:72:PHE:HE2	1.73	0.53
1:A:166:ASN:HD21	1:A:170:ARG:N	2.01	0.53
1:C:157:PHE:O	1:C:233:CYS:HA	2.09	0.53
1:A:59:PRO:HB2	1:A:87:PHE:CE1	2.44	0.52
1:B:195:VAL:HB	1:B:216:CYS:SG	2.49	0.52
1:B:245:ASN:HB3	1:B:263:LEU:HD21	1.92	0.52
1:A:37:LEU:HD11	1:A:277:PHE:CE2	2.45	0.52
1:A:195:VAL:HB	1:A:216:CYS:SG	2.49	0.52
1:C:173:ARG:NE	1:C:191:GLN:HE22	1.98	0.52
1:B:25:ILE:HD13	1:B:73:GLY:HA2	1.90	0.52
1:C:32:ILE:HD11	1:C:102:ILE:HD11	1.92	0.52
1:B:89:MET:SD	1:B:98:VAL:HG21	2.50	0.51
1:C:44:VAL:HA	1:C:75:LEU:HD13	1.92	0.51
1:A:78:ARG:NH1	1:A:286:LYS:HG2	2.25	0.51
1:A:86:ARG:HG3	1:A:88:HIS:CE1	2.44	0.51
1:C:47:LYS:HA	1:C:72:PHE:O	2.11	0.51
1:B:13:LYS:HA	1:B:107:LEU:HD23	1.93	0.51
1:B:238:PHE:CZ	1:B:240:VAL:CG2	2.95	0.50

Continued on next page...

Continued from previous page...

Atom-1	Atom-2	Interatomic distance (Å)	Clash overlap (Å)
1:A:157:PHE:O	1:A:233:CYS:HA	2.12	0.49
1:A:242:LEU:HD11	1:A:269:ARG:HG3	1.94	0.49
1:C:118:ALA:HB1	2:C:975:HPA:H8	1.94	0.49
1:A:173:ARG:NH1	1:A:191:GLN:HE22	1.95	0.49
1:C:180:ALA:CB	1:C:189:VAL:HG21	2.43	0.49
1:A:135:LYS:HE3	5:A:454:HOH:O	2.12	0.48
1:A:47:LYS:HA	1:A:72:PHE:O	2.13	0.48
1:A:208:CYS:HB3	1:A:249:LEU:HD23	1.96	0.48
1:B:168:TYR:O	1:B:173:ARG:HD3	2.14	0.48
1:C:139:TYR:CG	1:C:224[A]:ILE:HG21	2.49	0.48
1:A:145:LEU:HB2	1:C:141:PRO:HB3	1.95	0.48
1:A:36:GLY:O	1:A:273:MET:HB3	2.14	0.48
1:B:59:PRO:HB2	1:B:87:PHE:CE1	2.48	0.47
1:B:242:LEU:HD13	1:B:244:THR:HG22	1.96	0.47
1:C:195:VAL:HB	1:C:216:CYS:SG	2.54	0.47
1:C:66:HIS:HD2	5:C:417:HOH:O	1.96	0.47
1:C:27:PRO:HG3	1:C:72:PHE:CE2	2.50	0.47
1:C:32:ILE:HB	1:C:115:VAL:HG13	1.97	0.47
1:B:133:ILE:CG2	1:B:173:ARG:HG2	2.45	0.47
1:A:88:HIS:HB3	1:A:90:TYR:CE2	2.50	0.46
1:C:238:PHE:CZ	1:C:240:VAL:CG2	2.99	0.46
1:B:242:LEU:CD1	1:B:266:GLY:HA2	2.45	0.46
1:C:11:ASN:HA	1:C:14:LYS:HD3	1.98	0.46
1:C:149:LEU:CD1	1:C:162:PRO:HG3	2.46	0.46
1:C:257:PRO:HG3	5:C:316:HOH:O	2.15	0.46
1:A:36:GLY:O	1:A:270:ALA:HA	2.16	0.46
1:C:71:ILE:HB	1:C:82:VAL:HB	1.97	0.46
1:C:89:MET:SD	1:C:98:VAL:HG21	2.56	0.46
1:A:37:LEU:HD22	1:A:40:LEU:HD12	1.97	0.45
1:A:78:ARG:CZ	1:A:286:LYS:HG2	2.46	0.45
1:B:134:LEU:HD22	1:B:194:TYR:HB2	1.98	0.45
5:A:297:HOH:O	1:B:145:LEU:HA	2.17	0.45
1:B:262:VAL:O	1:B:263:LEU:CD1	2.65	0.45
1:C:133:ILE:CG2	1:C:173:ARG:HG2	2.47	0.45
1:C:214[B]:MET:CE	1:C:214[B]:MET:HA	2.46	0.44
1:A:53:THR:CA	1:A:60:GLN:HE22	2.29	0.44
1:B:27:PRO:HG3	1:B:72:PHE:HE2	1.82	0.44
1:B:250:ASP:C	1:B:252:GLU:H	2.19	0.44
1:B:144:GLY:O	1:B:145:LEU:HB2	2.18	0.44
1:A:29:ILE:HB	1:A:80:VAL:HG12	1.99	0.44
1:C:35:SER:HB2	1:C:118:ALA:HB2	1.99	0.44

Continued on next page...

Continued from previous page...

Atom-1	Atom-2	Interatomic distance (Å)	Clash overlap (Å)
1:C:133:ILE:HG21	1:C:173:ARG:HG2	1.99	0.44
1:B:26:VAL:O	1:B:79:LYS:HE3	2.17	0.44
1:B:244:THR:HA	1:B:265:THR:HG21	1.99	0.44
1:C:33[B]:CYS:SG	1:C:82:VAL:CG1	3.06	0.44
1:B:133:ILE:HG21	1:B:173:ARG:HG2	1.98	0.44
1:B:157:PHE:O	1:B:233:CYS:HA	2.18	0.44
1:A:100:LEU:HB3	1:A:101:PRO:HD3	2.00	0.44
1:C:5:VAL:HG13	5:C:430:HOH:O	2.18	0.43
1:B:15:VAL:HG11	1:B:58:PHE:HD1	1.83	0.43
1:A:181:GLU:HG3	1:A:186:GLY:HA3	2.01	0.43
1:A:131:PHE:CE2	1:A:242:LEU:HD13	2.54	0.43
1:A:89:MET:SD	1:A:98:VAL:HG21	2.58	0.43
1:C:48:ILE:HG13	5:C:428:HOH:O	2.19	0.43
1:A:34:GLY:HA3	1:A:116:SER:O	2.19	0.43
1:B:204:THR:HB	1:C:136:ASP:OD2	2.19	0.43
1:B:251:VAL:HG21	1:C:135:LYS:O	2.19	0.43
1:C:86:ARG:NH1	3:C:305:SO4:O2	2.51	0.43
1:A:258:ASN:ND2	1:A:260:GLU:H	2.17	0.43
1:C:100:LEU:HB3	1:C:101:PRO:HD3	1.99	0.43
1:B:139:TYR:CG	1:B:224:ILE:HG21	2.54	0.43
1:A:12:VAL:HG12	1:A:107:LEU:CD1	2.49	0.42
1:C:36:GLY:O	1:C:270:ALA:HA	2.19	0.42
1:B:137:HIS:CD2	1:B:137:HIS:C	2.93	0.42
1:B:74:THR:HA	1:B:78:ARG:O	2.18	0.42
1:B:29:ILE:HD12	1:B:29:ILE:N	2.34	0.42
1:B:180:ALA:CB	1:B:189:VAL:HG21	2.49	0.42
1:B:205:PRO:HA	1:B:248:VAL:O	2.20	0.42
1:C:285:PRO:HG2	5:C:330:HOH:O	2.19	0.42
1:A:32:ILE:HD11	1:A:102:ILE:HD11	2.02	0.42
1:B:123:ASN:HB3	1:B:126:LEU:HG	2.01	0.42
1:B:128:LEU:CD2	1:B:245:ASN:HA	2.49	0.41
1:C:203:GLU:OE2	2:C:975:HPA:H2	2.20	0.41
1:A:183:ASN:OD1	1:A:279:LYS:HD3	2.20	0.41
1:B:23:THR:OG1	1:B:50[B]:ILE:HD11	2.20	0.41
1:B:103:ARG:HD3	1:B:157:PHE:CD2	2.55	0.41
1:A:204:THR:HB	1:B:136:ASP:OD1	2.20	0.41
1:A:276:TRP:O	1:A:280:ILE:HG13	2.20	0.41
1:C:74:THR:HA	1:C:78:ARG:O	2.21	0.41
1:A:134:LEU:HG	1:A:194:TYR:HB2	2.02	0.41
1:B:27:PRO:HD2	1:B:108:LEU:O	2.21	0.41
1:C:143:LEU:C	1:C:144:GLY:O	2.56	0.41

Continued on next page...

Continued from previous page...

Atom-1	Atom-2	Interatomic distance (Å)	Clash overlap (Å)
1:C:203:GLU:HB2	1:C:208:CYS:SG	2.61	0.41
1:A:75:LEU:HD11	1:A:278:GLU:HG2	2.03	0.40
1:C:103:ARG:HD3	1:C:157:PHE:CD2	2.56	0.40
1:A:165:SER:CB	5:C:374:HOH:O	2.69	0.40
1:A:165:SER:HB2	5:C:374:HOH:O	2.20	0.40
1:A:12:VAL:HG12	1:A:107:LEU:HD12	2.03	0.40
1:C:18:HIS:O	1:C:22:LEU:HD13	2.21	0.40
1:C:183:ASN:ND2	1:C:279:LYS:NZ	2.69	0.40

All (1) symmetry-related close contacts are listed below. The label for Atom-2 includes the symmetry operator and encoded unit-cell translations to be applied.

Atom-1	Atom-2	Interatomic distance (Å)	Clash overlap (Å)
1:B:261:GLU:OE1	5:A:375:HOH:O[3_545]	2.16	0.04

5.3 Torsion angles (i)

5.3.1 Protein backbone (i)

In the following table, the Percentiles column shows the percent Ramachandran outliers of the chain as a percentile score with respect to all X-ray entries followed by that with respect to entries of similar resolution.

The Analysed column shows the number of residues for which the backbone conformation was analysed, and the total number of residues.

Mol	Chain	Analysed	Favoured	Allowed	Outliers	Percentiles
1	A	276/287 (96%)	270 (98%)	6 (2%)	0	100 100
1	B	264/287 (92%)	253 (96%)	8 (3%)	3 (1%)	14 4
1	C	283/287 (99%)	276 (98%)	7 (2%)	0	100 100
All	All	823/861 (96%)	799 (97%)	21 (3%)	3 (0%)	34 19

All (3) Ramachandran outliers are listed below:

Mol	Chain	Res	Type
1	B	264	ALA
1	B	262	VAL
1	B	263	LEU

5.3.2 Protein sidechains (i)

In the following table, the Percentiles column shows the percent sidechain outliers of the chain as a percentile score with respect to all X-ray entries followed by that with respect to entries of similar resolution.

The Analysed column shows the number of residues for which the sidechain conformation was analysed, and the total number of residues.

Mol	Chain	Analysed	Rotameric	Outliers	Percentiles	
1	A	235/242 (97%)	232 (99%)	3 (1%)	69	58
1	B	227/242 (94%)	220 (97%)	7 (3%)	40	23
1	C	237/242 (98%)	236 (100%)	1 (0%)	91	89
All	All	699/726 (96%)	688 (98%)	11 (2%)	62	49

All (11) residues with a non-rotameric sidechain are listed below:

Mol	Chain	Res	Type
1	A	5	VAL
1	A	46	ASP
1	A	258	ASN
1	B	8	ASN
1	B	42	ASP
1	B	57	ASN
1	B	70	LEU
1	B	75	LEU
1	B	242	LEU
1	B	263	LEU
1	C	5	VAL

Sometimes sidechains can be flipped to improve hydrogen bonding and reduce clashes. All (22) such sidechains are listed below:

Mol	Chain	Res	Type
1	A	17	HIS
1	A	18	HIS
1	A	20	GLN
1	A	60	GLN
1	A	166	ASN
1	A	191	GLN
1	A	236	GLN
1	A	258	ASN
1	B	8	ASN
1	B	17	HIS

Continued on next page...

Continued from previous page...

Mol	Chain	Res	Type
1	B	20	GLN
1	B	57	ASN
1	B	183	ASN
1	B	191	GLN
1	C	17	HIS
1	C	20	GLN
1	C	66	HIS
1	C	137	HIS
1	C	146	ASN
1	C	183	ASN
1	C	191	GLN
1	C	274	GLN

5.3.3 RNA (i)

There are no RNA molecules in this entry.

5.4 Non-standard residues in protein, DNA, RNA chains (i)

There are no non-standard protein/DNA/RNA residues in this entry.

5.5 Carbohydrates (i)

There are no monosaccharides in this entry.

5.6 Ligand geometry (i)

9 ligands are modelled in this entry.

In the following table, the Counts columns list the number of bonds (or angles) for which Mogul statistics could be retrieved, the number of bonds (or angles) that are observed in the model and the number of bonds (or angles) that are defined in the Chemical Component Dictionary. The Link column lists molecule types, if any, to which the group is linked. The Z score for a bond length (or angle) is the number of standard deviations the observed value is removed from the expected value. A bond length (or angle) with $|Z| > 2$ is considered an outlier worth inspection. RMSZ is the root-mean-square of all Z scores of the bond lengths (or angles).

Mol	Type	Chain	Res	Link	Bond lengths			Bond angles		
					Counts	RMSZ	$\#\|Z\| > 2$	Counts	RMSZ	$\#\|Z\| > 2$
4	DMS	B	304	-	3,3,3	1.47	1 (33%)	3,3,3	1.06	0
3	SO4	C	305	-	4,4,4	0.13	0	6,6,6	0.10	0

Mol	Type	Chain	Res	Link	Bond lengths			Bond angles		
					Counts	RMSZ	$\#\|Z\| > 2$	Counts	RMSZ	$\#\|Z\| > 2$
3	SO4	A	306	-	4,4,4	0.13	0	6,6,6	0.08	0
4	DMS	C	308	-	3,3,3	1.42	1 (33%)	3,3,3	1.18	0
2	HPA	A	981	-	8,11,11	3.93	4 (50%)	5,15,15	3.10	3 (60%)
3	SO4	A	307	-	4,4,4	0.15	0	6,6,6	0.06	0
4	DMS	A	302	-	3,3,3	1.39	1 (33%)	3,3,3	0.92	0
2	HPA	B	991	-	8,11,11	3.98	4 (50%)	5,15,15	3.05	3 (60%)
2	HPA	C	975	-	8,11,11	3.77	4 (50%)	5,15,15	3.11	3 (60%)

In the following table, the Chirals column lists the number of chiral outliers, the number of chiral centers analysed, the number of these observed in the model and the number defined in the Chemical Component Dictionary. Similar counts are reported in the Torsion and Rings columns. '-' means no outliers of that kind were identified.

Mol	Type	Chain	Res	Link	Chirals	Torsions	Rings
2	HPA	B	991	-	-	-	0/2/2/2
2	HPA	A	981	-	-	-	0/2/2/2
2	HPA	C	975	-	-	-	0/2/2/2

All (15) bond length outliers are listed below:

Mol	Chain	Res	Type	Atoms	Z	Observed(Å)	Ideal(Å)
2	B	991	HPA	C4-N9	6.91	1.47	1.34
2	C	975	HPA	C4-N9	6.58	1.46	1.34
2	A	981	HPA	C4-N9	6.46	1.46	1.34
2	A	981	HPA	O6-C6	6.08	1.39	1.24
2	B	991	HPA	O6-C6	6.01	1.39	1.24
2	A	981	HPA	C2-N1	5.86	1.44	1.33
2	C	975	HPA	O6-C6	5.84	1.39	1.24
2	B	991	HPA	C2-N1	5.69	1.44	1.33
2	C	975	HPA	C2-N1	5.15	1.43	1.33
2	A	981	HPA	C5-C6	-2.30	1.37	1.41
4	B	304	DMS	O-S	2.25	1.65	1.50
4	C	308	DMS	O-S	2.19	1.65	1.50
2	C	975	HPA	C5-C6	-2.15	1.37	1.41
2	B	991	HPA	C5-C6	-2.11	1.37	1.41
4	A	302	DMS	O-S	2.10	1.64	1.50

All (9) bond angle outliers are listed below:

Mol	Chain	Res	Type	Atoms	Z	Observed(^{o})	Ideal(^{o})
2	A	981	HPA	N3-C2-N1	-5.68	119.80	128.68

Continued on next page...

Continued from previous page...

Mol	Chain	Res	Type	Atoms	Z	Observed(^{o})	Ideal(^{o})
2	C	975	HPA	N3-C2-N1	-5.54	120.02	128.68
2	B	991	HPA	N3-C2-N1	-5.53	120.04	128.68
2	C	975	HPA	C2-N1-C6	2.86	120.67	115.88
2	B	991	HPA	C2-N3-C4	2.82	120.06	113.45
2	A	981	HPA	C2-N3-C4	2.75	119.89	113.45
2	A	981	HPA	C2-N1-C6	2.66	120.33	115.88
2	C	975	HPA	C2-N3-C4	2.64	119.63	113.45
2	B	991	HPA	C2-N1-C6	2.47	120.03	115.88

There are no chirality outliers.

There are no torsion outliers.

There are no ring outliers.

2 monomers are involved in 3 short contacts:

Mol	Chain	Res	Type	Clashes	Symm-Clashes
3	C	305	SO4	1	0
2	C	975	HPA	2	0

5.7 Other polymers (i)

There are no such residues in this entry.

5.8 Polymer linkage issues (i)

There are no chain breaks in this entry.

6 Fit of model and data (i)

6.1 Protein, DNA and RNA chains (i)

In the following table, the column labelled '#RSRZ> 2' contains the number (and percentage) of RSRZ outliers, followed by percent RSRZ outliers for the chain as percentile scores relative to all X-ray entries and entries of similar resolution. The OWAB column contains the minimum, median, 95th percentile and maximum values of the occupancy-weighted average B-factor per residue. The column labelled 'Q< 0.9' lists the number of (and percentage) of residues with an average occupancy less than 0.9.

Mol	Chain	Analysed	<RSRZ>	#RSRZ>2			OWAB(Å^2)	Q<0.9
1	A	276/287 (96%)	0.06	10 (3%)	42	40	14, 25, 50, 79	0
1	B	268/287 (93%)	0.45	21 (7%)	13	13	17, 32, 68, 85	0
1	C	281/287 (97%)	-0.02	8 (2%)	53	52	14, 23, 40, 60	1 (0%)
All	All	825/861 (95%)	0.16	39 (4%)	31	30	14, 26, 56, 85	1 (0%)

All (39) RSRZ outliers are listed below:

Mol	Chain	Res	Type	RSRZ
1	C	273	MET	7.6
1	B	255	LEU	6.8
1	B	254	ASP	6.3
1	B	262	VAL	5.4
1	B	4	SER	4.8
1	B	263	LEU	4.5
1	B	260	GLU	4.0
1	B	48	ILE	3.6
1	B	253	SER	3.5
1	B	75	LEU	3.0
1	B	5	VAL	3.0
1	C	115	VAL	2.9
1	B	57	ASN	2.9
1	B	35	SER	2.8
1	A	48	ILE	2.8
1	B	267	ALA	2.7
1	B	265	THR	2.7
1	B	9	ILE	2.7
1	C	224[A]	ILE	2.7
1	B	156	ALA	2.7
1	A	255	LEU	2.5
1	A	46	ASP	2.4
1	A	165	SER	2.4

Continued on next page...

Continued from previous page...

Mol	Chain	Res	Type	RSRZ
1	A	115	VAL	2.4
1	A	66	HIS	2.3
1	B	68	GLY	2.3
1	B	264	ALA	2.3
1	A	61	THR	2.2
1	C	253	SER	2.2
1	A	42	ASP	2.2
1	C	134	LEU	2.2
1	B	261	GLU	2.2
1	A	5	VAL	2.2
1	B	51	PRO	2.1
1	C	240	VAL	2.1
1	B	10	GLU	2.1
1	C	255	LEU	2.1
1	A	49	THR	2.0
1	C	239	ALA	2.0

6.2 Non-standard residues in protein, DNA, RNA chains (i)

There are no non-standard protein/DNA/RNA residues in this entry.

6.3 Carbohydrates (i)

There are no monosaccharides in this entry.

6.4 Ligands (i)

In the following table, the Atoms column lists the number of modelled atoms in the group and the number defined in the chemical component dictionary. The B-factors column lists the minimum, median, 95th percentile and maximum values of B factors of atoms in the group. The column labelled 'Q< 0.9' lists the number of atoms with occupancy less than 0.9.

Mol	Type	Chain	Res	Atoms	RSCC	RSR	B-factors(Å^2)	Q<0.9
3	SO4	C	305	5/5	0.92	0.17	65,74,81,98	0
3	SO4	A	307	5/5	0.93	0.14	66,66,75,76	0
3	SO4	A	306	5/5	0.93	0.14	63,73,83,89	0
2	HPA	C	975	10/10	0.97	0.09	12,16,17,20	0
2	HPA	A	981	10/10	0.97	0.12	15,19,23,23	0
2	HPA	B	991	10/10	0.98	0.10	18,22,26,30	0
4	DMS	B	304	4/4	0.98	0.08	30,31,34,40	0

Continued on next page...

Continued from previous page...

Mol	Type	Chain	Res	Atoms	RSCC	RSR	B-factors(Å^2)	Q<0.9
4	DMS	A	302	4/4	0.99	0.09	23,25,26,28	0
4	DMS	C	308	4/4	0.99	0.07	25,25,25,31	0

6.5 Other polymers (i)

There are no such residues in this entry.