Full wwPDB X-ray Structure Validation Report (i)

Jan 2, 2024 – 10:50 pm GMT

PDB ID	:	5FM7
Title	:	Double-heterohexameric rings of full-length Rvb1(ADP)Rvb2(ADP)
Authors	:	Silva-Martin, N.; Dauden, M.I.; Glatt, S.; Hoffmann, N.A.; Mueller, C.W.
Deposited on	:	2015-11-02
Resolution	:	2.90 Å(reported)

This is a Full wwPDB X-ray Structure Validation Report for a publicly released PDB entry.

We welcome your comments at *validation@mail.wwpdb.org*
A user guide is available at
https://www.wwpdb.org/validation/2017/XrayValidationReportHelp
with specific help available everywhere you see the (i) symbol.

The types of validation reports are described at
http://www.wwpdb.org/validation/2017/FAQs#types.

The following versions of software and data (see references (i)) were used in the production of this report:

MolProbity	:	4.02b-467
Mogul	:	1.8.4, CSD as541be (2020)
Xtriage (Phenix)	:	1.13
EDS	:	2.36
buster-report	:	1.1.7 (2018)
Percentile statistics	:	20191225.v01 (using entries in the PDB archive December 25th 2019)
Refmac	:	5.8.0158
CCP4	:	7.0.044 (Gargrove)
Ideal geometry (proteins)	:	Engh & Huber (2001)
Ideal geometry (DNA, RNA)	:	Parkinson et al. (1996)
Validation Pipeline (wwPDB-VP)	:	2.36

1 Overall quality at a glance (i)

The following experimental techniques were used to determine the structure:
X-RAY DIFFRACTION

The reported resolution of this entry is 2.90 Å.

Percentile scores (ranging between 0-100) for global validation metrics of the entry are shown in the following graphic. The table shows the number of entries on which the scores are based.

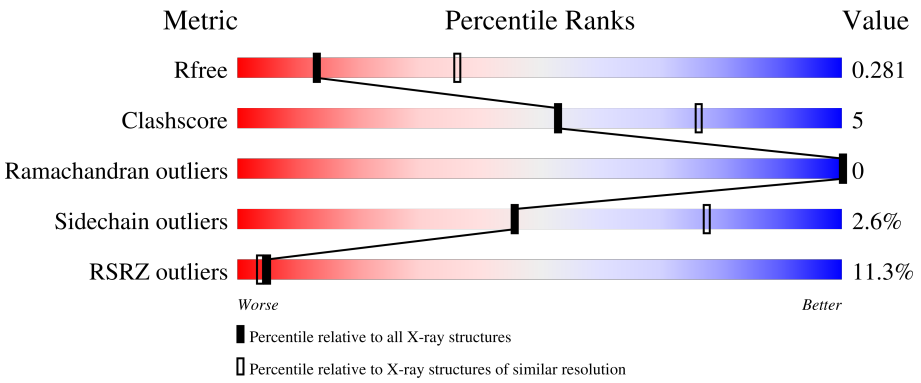

Metric	Whole archive (#Entries)	Similar resolution (#Entries, resolution range(Å))
R_{free}	130704	1957 (2.90-2.90)
Clashscore	141614	2172 (2.90-2.90)
Ramachandran outliers	138981	2115 (2.90-2.90)
Sidechain outliers	138945	2117 (2.90-2.90)
RSRZ outliers	127900	1906 (2.90-2.90)

The table below summarises the geometric issues observed across the polymeric chains and their fit to the electron density. The red, orange, yellow and green segments of the lower bar indicate the fraction of residues that contain outliers for >=3, 2, 1 and 0 types of geometric quality criteria respectively. A grey segment represents the fraction of residues that are not modelled. The numeric value for each fraction is indicated below the corresponding segment, with a dot representing fractions <=5% The upper red bar (where present) indicates the fraction of residues that have poor fit to the electron density. The numeric value is given above the bar.

Mol	Chain	Length	Quality of chain
1	A	464	13% 77% 13% 10%
2	B	490	7% 74% 11% • 14%

2 Entry composition (i)

There are 3 unique types of molecules in this entry. The entry contains 6540 atoms, of which 0 are hydrogens and 0 are deuteriums.

In the tables below, the ZeroOcc column contains the number of atoms modelled with zero occupancy, the AltConf column contains the number of residues with at least one atom in alternate conformation and the Trace column contains the number of residues modelled with at most 2 atoms.

- Molecule 1 is a protein called RVB1.

Mol	Chain	Residues	Atoms					ZeroOcc	AltConf	Trace
			Total	C	N	O	S			
1	A	418	3225	2023	578	611	13	133	0	0

There are 2 discrepancies between the modelled and reference sequences:

Chain	Residue	Modelled	Actual	Comment	Reference
A	-1	GLY	-	expression tag	UNP G0RYI5
A	0	ALA	-	expression tag	UNP G0RYI5

- Molecule 2 is a protein called RVB2.

Mol	Chain	Residues	Atoms					ZeroOcc	AltConf	Trace
			Total	C	N	O	S			
2	B	422	3261	2044	571	632	14	110	0	0

There are 2 discrepancies between the modelled and reference sequences:

Chain	Residue	Modelled	Actual	Comment	Reference
B	-1	GLY	-	expression tag	UNP G0RYC2
B	0	ALA	-	expression tag	UNP G0RYC2

- Molecule 3 is ADENOSINE-5'-DIPHOSPHATE (three-letter code: ADP) (formula: $C_{10}H_{15}N_5O_{10}P_2$).

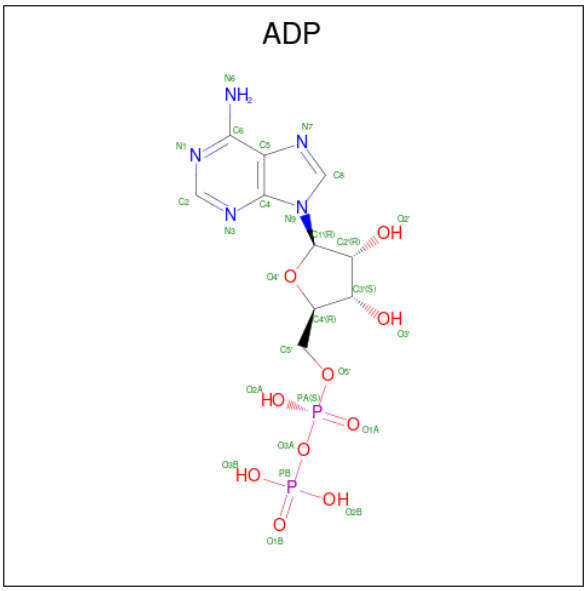

Mol	Chain	Residues	Atoms					ZeroOcc	AltConf
3	A	1	Total	C	N	O	P	0	0
			27	10	5	10	2		
3	B	1	Total	C	N	O	P	0	0
			27	10	5	10	2		

3 Residue-property plots (i)

These plots are drawn for all protein, RNA, DNA and oligosaccharide chains in the entry. The first graphic for a chain summarises the proportions of the various outlier classes displayed in the second graphic. The second graphic shows the sequence view annotated by issues in geometry and electron density. Residues are color-coded according to the number of geometric quality criteria for which they contain at least one outlier: green = 0, yellow = 1, orange = 2 and red = 3 or more. A red dot above a residue indicates a poor fit to the electron density (RSRZ > 2). Stretches of 2 or more consecutive residues without any outlier are shown as a green connector. Residues present in the sample, but not in the model, are shown in grey.

- Molecule 1: RVB1

Chain A:

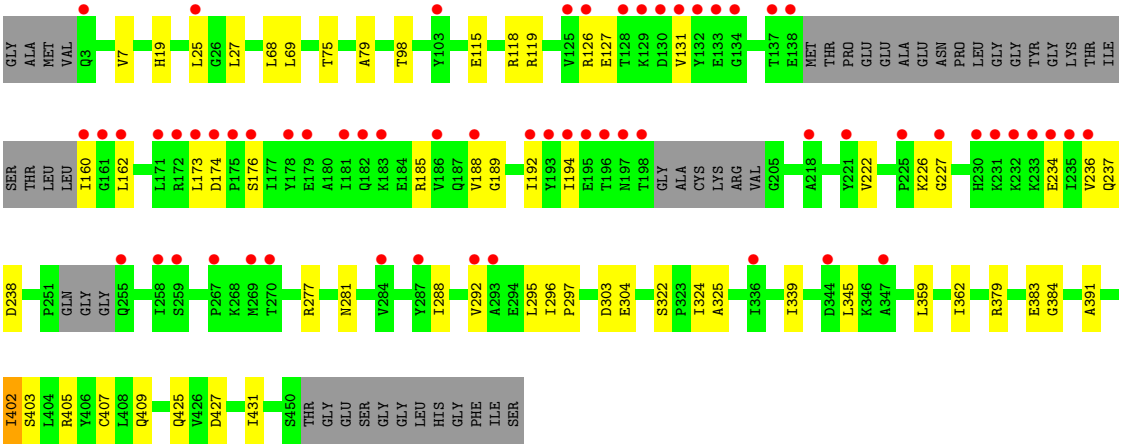

- Molecule 2: RVB2

Chain B:

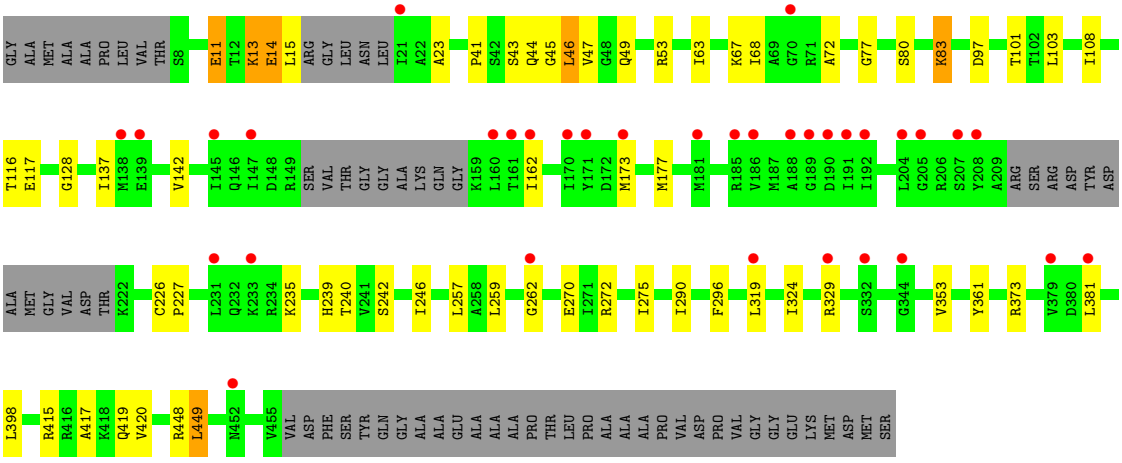

4 Data and refinement statistics (i)

Property	Value	Source
Space group	H 3 2	Depositor
Cell constants a, b, c, α, β, γ	208.77Å 208.77Å 138.45Å 90.00° 90.00° 120.00°	Depositor
Resolution (Å)	48.63 – 2.90 48.63 – 2.90	Depositor EDS
% Data completeness (in resolution range)	99.9 (48.63-2.90) 100.0 (48.63-2.90)	Depositor EDS
R_{merge}	0.12	Depositor
R_{sym}	(Not available)	Depositor
$< I/\sigma(I) >$ [1]	1.04 (at 2.91Å)	Xtriage
Refinement program	PHENIX (PHENIX.REFINE)	Depositor
R, R_{free}	0.259 , 0.282 0.262 , 0.281	Depositor DCC
R_{free} test set	1286 reflections (5.00%)	wwPDB-VP
Wilson B-factor (Å^2)	118.8	Xtriage
Anisotropy	0.225	Xtriage
Bulk solvent k_{sol}(e/Å^3), B_{sol}(Å^2)	0.34 , 100.7	EDS
L-test for twinning[2]	$< \|L\| > = 0.49$, $< L^2 > = 0.33$	Xtriage
Estimated twinning fraction	No twinning to report.	Xtriage
F_o,F_c correlation	0.94	EDS
Total number of atoms	6540	wwPDB-VP
Average B, all atoms (Å^2)	127.0	wwPDB-VP

Xtriage's analysis on translational NCS is as follows: *The largest off-origin peak in the Patterson function is 3.35% of the height of the origin peak. No significant pseudotranslation is detected.*

[1]Intensities estimated from amplitudes.

[2]Theoretical values of $< |L| >$, $< L^2 >$ for acentric reflections are 0.5, 0.333 respectively for untwinned datasets, and 0.375, 0.2 for perfectly twinned datasets.

5 Model quality (i)

5.1 Standard geometry (i)

Bond lengths and bond angles in the following residue types are not validated in this section: ADP

The Z score for a bond length (or angle) is the number of standard deviations the observed value is removed from the expected value. A bond length (or angle) with $|Z| > 5$ is considered an outlier worth inspection. RMSZ is the root-mean-square of all Z scores of the bond lengths (or angles).

Mol	Chain	Bond lengths		Bond angles	
		RMSZ	$\#\|Z\| >5$	RMSZ	$\#\|Z\| >5$
1	A	0.21	0/3266	0.39	0/4410
2	B	0.22	0/3299	0.42	0/4439
All	All	0.21	0/6565	0.41	0/8849

There are no bond length outliers.

There are no bond angle outliers.

There are no chirality outliers.

There are no planarity outliers.

5.2 Too-close contacts (i)

In the following table, the Non-H and H(model) columns list the number of non-hydrogen atoms and hydrogen atoms in the chain respectively. The H(added) column lists the number of hydrogen atoms added and optimized by MolProbity. The Clashes column lists the number of clashes within the asymmetric unit, whereas Symm-Clashes lists symmetry-related clashes.

Mol	Chain	Non-H	H(model)	H(added)	Clashes	Symm-Clashes
1	A	3225	0	3312	35	0
2	B	3261	0	3345	37	0
3	A	27	0	12	1	0
3	B	27	0	12	3	0
All	All	6540	0	6681	68	0

The all-atom clashscore is defined as the number of clashes found per 1000 atoms (including hydrogen atoms). The all-atom clashscore for this structure is 5.

All (68) close contacts within the same asymmetric unit are listed below, sorted by their clash magnitude.

Atom-1	Atom-2	Interatomic distance (Å)	Clash overlap (Å)
1:A:345:LEU:HD21	2:B:329:ARG:HH22	1.48	0.79
1:A:345:LEU:HD11	2:B:329:ARG:HH12	1.57	0.69
1:A:126:ARG:NH2	1:A:238:ASP:OD1	2.28	0.67
1:A:68:LEU:HB2	1:A:359:LEU:HD23	1.78	0.65
2:B:43:SER:C	2:B:45:GLY:HA2	2.17	0.65
2:B:142:VAL:HA	2:B:162:ILE:HG12	1.78	0.63
2:B:137:ILE:HD11	2:B:235:LYS:HD2	1.82	0.62
2:B:47:VAL:O	3:B:501:ADP:N6	2.33	0.61
2:B:23:ALA:O	2:B:373:ARG:NH1	2.34	0.61
2:B:44:GLN:N	2:B:45:GLY:HA2	2.15	0.61
2:B:63:ILE:HD13	2:B:68:ILE:HG21	1.83	0.61
2:B:49:GLN:HG2	2:B:361:TYR:HE1	1.66	0.60
1:A:339:ILE:HD12	1:A:345:LEU:HD23	1.82	0.59
2:B:448:ARG:HB2	2:B:449:LEU:HD23	1.86	0.57
1:A:118:ARG:NH1	1:A:281:ASN:OD1	2.36	0.57
2:B:13:LYS:HD3	2:B:97:ASP:H	1.69	0.57
2:B:415:ARG:HD2	2:B:417:ALA:HB2	1.87	0.57
1:A:160:ILE:HD12	1:A:173:LEU:HD22	1.87	0.56
1:A:127:GLU:HB2	1:A:292:VAL:HG13	1.87	0.56
1:A:25:LEU:HB3	1:A:27:LEU:HD13	1.88	0.55
2:B:46:LEU:HD11	2:B:53:ARG:HD3	1.87	0.55
2:B:13:LYS:HB3	2:B:15:LEU:HG	1.89	0.53
2:B:173:MET:HB2	2:B:177:MET:HB3	1.91	0.53
1:A:324:ILE:HD13	2:B:257:LEU:HD23	1.92	0.51
1:A:98:THR:HG22	1:A:303:ASP:HB3	1.92	0.51
1:A:160:ILE:HB	1:A:173:LEU:HD13	1.93	0.51
2:B:47:VAL:N	3:B:501:ADP:N1	2.59	0.50
1:A:162:LEU:HD21	1:A:192:ILE:HD11	1.93	0.50
1:A:402:ILE:HG22	1:A:403:SER:H	1.76	0.49
1:A:131:VAL:HG23	1:A:194:ILE:H	1.77	0.49
2:B:381:LEU:HD23	2:B:420:VAL:HB	1.93	0.49
1:A:303:ASP:OD1	1:A:304:GLU:N	2.46	0.48
2:B:117:GLU:OE2	2:B:272:ARG:NH2	2.47	0.48
1:A:174:ASP:OD2	1:A:176:SER:OG	2.30	0.47
2:B:128:GLY:HA2	2:B:242:SER:HA	1.96	0.47
1:A:277:ARG:HH21	2:B:262:GLY:HA3	1.79	0.47
2:B:43:SER:O	2:B:44:GLN:HB2	2.15	0.47
1:A:383:GLU:N	1:A:384:GLY:HA2	2.29	0.47
1:A:288:ILE:HD11	1:A:295:LEU:HD23	1.97	0.46
1:A:174:ASP:OD1	1:A:174:ASP:N	2.44	0.46
1:A:188:VAL:HA	1:A:189:GLY:HA2	1.52	0.46
1:A:226:LYS:HA	1:A:227:GLY:HA2	1.62	0.46

Continued on next page...

Continued from previous page...

Atom-1	Atom-2	Interatomic distance (Å)	Clash overlap (Å)
2:B:11:GLU:OE2	2:B:239:HIS:HA	2.16	0.46
2:B:41:PRO:HA	2:B:53:ARG:HH22	1.79	0.46
3:B:501:ADP:H8	3:B:501:ADP:H5'1	1.81	0.46
2:B:13:LYS:HE3	2:B:13:LYS:HB2	1.55	0.45
2:B:103:LEU:HD21	2:B:108:ILE:HD11	2.00	0.44
2:B:72:ALA:HB3	2:B:353:VAL:HG12	1.99	0.44
2:B:246:ILE:HG22	2:B:275:ILE:HD12	1.99	0.44
2:B:290:ILE:HG21	2:B:319:LEU:HD22	1.99	0.43
1:A:379:ARG:O	1:A:383:GLU:HG2	2.18	0.43
2:B:226:CYS:HA	2:B:227:PRO:HD3	1.92	0.43
2:B:11:GLU:HG3	2:B:240:THR:O	2.19	0.43
1:A:7:VAL:O	1:A:237:GLN:NE2	2.51	0.43
1:A:19:HIS:HD2	1:A:79:ALA:HB2	1.84	0.43
2:B:80:SER:HB2	2:B:398:LEU:H	1.83	0.42
2:B:13:LYS:HA	2:B:14:GLU:C	2.38	0.42
1:A:322:SER:HB2	2:B:259:LEU:HD12	2.01	0.42
1:A:405:ARG:O	1:A:409:GLN:HG3	2.20	0.42
1:A:115:GLU:O	1:A:119:ARG:HG3	2.19	0.42
1:A:234:GLU:N	1:A:234:GLU:OE1	2.54	0.41
2:B:296:PHE:HA	2:B:324:ILE:O	2.21	0.41
1:A:75:THR:O	3:A:501:ADP:O1B	2.39	0.40
1:A:296:ILE:HA	1:A:297:PRO:HD2	1.93	0.40
1:A:391:ALA:HB1	1:A:431:ILE:HD13	2.03	0.40
2:B:77:GLY:O	2:B:83:LYS:NZ	2.38	0.40
1:A:69:LEU:HD23	1:A:362:ILE:HB	2.03	0.40
1:A:322:SER:HB3	1:A:325:ALA:HB2	2.02	0.40

There are no symmetry-related clashes.

5.3 Torsion angles (i)

5.3.1 Protein backbone (i)

In the following table, the Percentiles column shows the percent Ramachandran outliers of the chain as a percentile score with respect to all X-ray entries followed by that with respect to entries of similar resolution.

The Analysed column shows the number of residues for which the backbone conformation was analysed, and the total number of residues.

Mol	Chain	Analysed	Favoured	Allowed	Outliers	Percentiles	
1	A	410/464 (88%)	390 (95%)	20 (5%)	0	100	100
2	B	414/490 (84%)	394 (95%)	20 (5%)	0	100	100
All	All	824/954 (86%)	784 (95%)	40 (5%)	0	100	100

There are no Ramachandran outliers to report.

5.3.2 Protein sidechains (i)

In the following table, the Percentiles column shows the percent sidechain outliers of the chain as a percentile score with respect to all X-ray entries followed by that with respect to entries of similar resolution.

The Analysed column shows the number of residues for which the sidechain conformation was analysed, and the total number of residues.

Mol	Chain	Analysed	Rotameric	Outliers	Percentiles	
1	A	345/377 (92%)	338 (98%)	7 (2%)	55	82
2	B	356/402 (89%)	345 (97%)	11 (3%)	40	74
All	All	701/779 (90%)	683 (97%)	18 (3%)	46	77

All (18) residues with a non-rotameric sidechain are listed below:

Mol	Chain	Res	Type
1	A	185	ARG
1	A	222	VAL
1	A	236	VAL
1	A	402	ILE
1	A	407	CYS
1	A	425	GLN
1	A	427	ASP
2	B	11	GLU
2	B	13	LYS
2	B	14	GLU
2	B	46	LEU
2	B	67	LYS
2	B	83	LYS
2	B	101	THR
2	B	116	THR
2	B	270	GLU
2	B	419	GLN
2	B	449	LEU

Sometimes sidechains can be flipped to improve hydrogen bonding and reduce clashes. There are no such sidechains identified.

5.3.3 RNA (i)

There are no RNA molecules in this entry.

5.4 Non-standard residues in protein, DNA, RNA chains (i)

There are no non-standard protein/DNA/RNA residues in this entry.

5.5 Carbohydrates (i)

There are no monosaccharides in this entry.

5.6 Ligand geometry (i)

2 ligands are modelled in this entry.

In the following table, the Counts columns list the number of bonds (or angles) for which Mogul statistics could be retrieved, the number of bonds (or angles) that are observed in the model and the number of bonds (or angles) that are defined in the Chemical Component Dictionary. The Link column lists molecule types, if any, to which the group is linked. The Z score for a bond length (or angle) is the number of standard deviations the observed value is removed from the expected value. A bond length (or angle) with $|Z| > 2$ is considered an outlier worth inspection. RMSZ is the root-mean-square of all Z scores of the bond lengths (or angles).

Mol	Type	Chain	Res	Link	Bond lengths			Bond angles		
					Counts	RMSZ	$\#\|Z\| > 2$	Counts	RMSZ	$\#\|Z\| > 2$
3	ADP	A	501	-	24,29,29	0.73	0	29,45,45	0.79	1 (3%)
3	ADP	B	501	-	24,29,29	0.71	0	29,45,45	0.77	1 (3%)

In the following table, the Chirals column lists the number of chiral outliers, the number of chiral centers analysed, the number of these observed in the model and the number defined in the Chemical Component Dictionary. Similar counts are reported in the Torsion and Rings columns. '-' means no outliers of that kind were identified.

Mol	Type	Chain	Res	Link	Chirals	Torsions	Rings
3	ADP	A	501	-	-	9/12/32/32	0/3/3/3
3	ADP	B	501	-	-	4/12/32/32	0/3/3/3

There are no bond length outliers.

All (2) bond angle outliers are listed below:

Mol	Chain	Res	Type	Atoms	Z	Observed(^{o})	Ideal(^{o})
3	A	501	ADP	C5-C6-N6	2.17	123.65	120.35
3	B	501	ADP	C5-C6-N6	2.15	123.62	120.35

There are no chirality outliers.

All (13) torsion outliers are listed below:

Mol	Chain	Res	Type	Atoms
3	A	501	ADP	C5'-O5'-PA-O1A
3	B	501	ADP	O4'-C4'-C5'-O5'
3	A	501	ADP	PB-O3A-PA-O5'
3	B	501	ADP	PA-O3A-PB-O1B
3	A	501	ADP	C4'-C5'-O5'-PA
3	A	501	ADP	PA-O3A-PB-O3B
3	A	501	ADP	C5'-O5'-PA-O3A
3	B	501	ADP	C5'-O5'-PA-O3A
3	A	501	ADP	C5'-O5'-PA-O2A
3	A	501	ADP	PA-O3A-PB-O2B
3	A	501	ADP	PB-O3A-PA-O1A
3	B	501	ADP	C5'-O5'-PA-O1A
3	A	501	ADP	O4'-C4'-C5'-O5'

There are no ring outliers.

2 monomers are involved in 4 short contacts:

Mol	Chain	Res	Type	Clashes	Symm-Clashes
3	A	501	ADP	1	0
3	B	501	ADP	3	0

The following is a two-dimensional graphical depiction of Mogul quality analysis of bond lengths, bond angles, torsion angles, and ring geometry for all instances of the Ligand of Interest. In addition, ligands with molecular weight > 250 and outliers as shown on the validation Tables will also be included. For torsion angles, if less then 5% of the Mogul distribution of torsion angles is within 10 degrees of the torsion angle in question, then that torsion angle is considered an outlier. Any bond that is central to one or more torsion angles identified as an outlier by Mogul will be highlighted in the graph. For rings, the root-mean-square deviation (RMSD) between the ring in question and similar rings identified by Mogul is calculated over all ring torsion angles. If the average RMSD is greater than 60 degrees and the minimal RMSD between the ring in question and any Mogul-identified rings is also greater than 60 degrees, then that ring is considered an outlier. The outliers are highlighted in purple. The color gray indicates Mogul did not find sufficient equivalents in the CSD to analyse the geometry.

Ligand ADP A 501

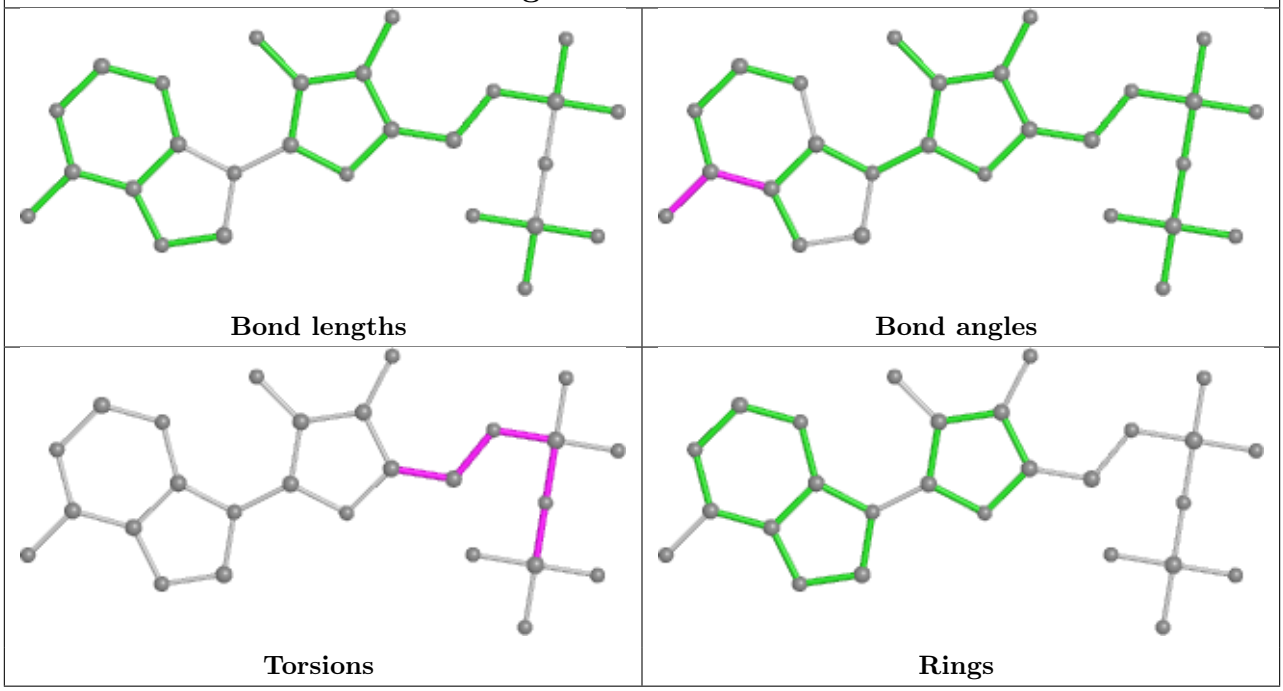

Ligand ADP B 501

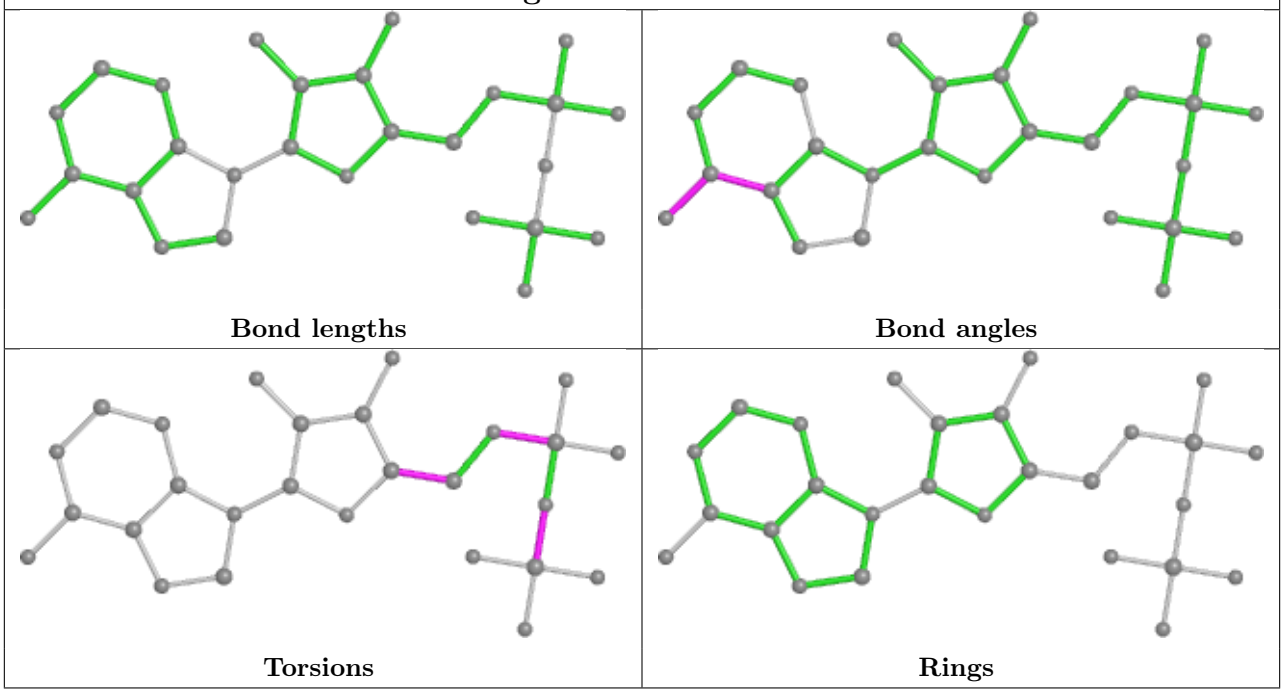

5.7 Other polymers (i)

There are no such residues in this entry.

5.8 Polymer linkage issues (i)

There are no chain breaks in this entry.

6 Fit of model and data (i)

6.1 Protein, DNA and RNA chains (i)

In the following table, the column labelled '#RSRZ> 2' contains the number (and percentage) of RSRZ outliers, followed by percent RSRZ outliers for the chain as percentile scores relative to all X-ray entries and entries of similar resolution. The OWAB column contains the minimum, median, 95th percentile and maximum values of the occupancy-weighted average B-factor per residue. The column labelled 'Q< 0.9' lists the number of (and percentage) of residues with an average occupancy less than 0.9.

Mol	Chain	Analysed	<RSRZ>	#RSRZ>2			OWAB(Å^2)	Q<0.9
1	A	418/464 (90%)	0.88	61 (14%)	2	1	94, 125, 192, 231	33 (7%)
2	B	422/490 (86%)	0.66	34 (8%)	12	9	88, 122, 150, 167	27 (6%)
All	All	840/954 (88%)	0.77	95 (11%)	5	4	88, 123, 173, 231	60 (7%)

All (95) RSRZ outliers are listed below:

Mol	Chain	Res	Type	RSRZ
1	A	231	LYS	8.1
1	A	186	VAL	7.8
1	A	176	SER	7.7
1	A	194	ILE	7.6
1	A	193	TYR	6.6
1	A	192	ILE	6.0
1	A	134	GLY	5.9
2	B	204	LEU	5.9
1	A	178	TYR	5.9
1	A	171	LEU	5.8
2	B	162	ILE	5.7
1	A	131	VAL	5.7
1	A	183	LYS	5.6
2	B	160	LEU	5.4
1	A	175	PRO	5.3
1	A	162	LEU	4.8
1	A	160	ILE	4.8
1	A	181	ILE	4.7
2	B	147	ILE	4.7
1	A	182	GLN	4.7
1	A	172	ARG	4.6
1	A	259	SER	4.5
2	B	145	ILE	4.4
1	A	130	ASP	4.3

Continued on next page...

Continued from previous page...

Mol	Chain	Res	Type	RSRZ
1	A	196	THR	4.1
1	A	161	GLY	4.1
1	A	258	ILE	4.0
1	A	138	GLU	3.7
2	B	191	ILE	3.6
1	A	235	ILE	3.6
1	A	267	PRO	3.6
1	A	230	HIS	3.5
2	B	21	ILE	3.5
1	A	232	LYS	3.5
2	B	185	ARG	3.5
2	B	231	LEU	3.5
1	A	287	TYR	3.5
2	B	329	ARG	3.4
1	A	197	ASN	3.4
1	A	269	MET	3.3
2	B	181	MET	3.3
1	A	227	GLY	3.3
1	A	198	THR	3.3
2	B	207	SER	3.3
1	A	132	TYR	3.3
1	A	128	THR	3.3
2	B	189	GLY	3.3
2	B	161	THR	3.1
1	A	173	LEU	3.1
1	A	293	ALA	3.1
1	A	221	TYR	3.1
2	B	233	LYS	3.1
2	B	171	TYR	3.0
1	A	292	VAL	2.9
1	A	137	THR	2.9
1	A	234	GLU	2.9
2	B	186	VAL	2.8
1	A	336	ILE	2.8
1	A	347	ALA	2.8
2	B	70	GLY	2.6
2	B	170	ILE	2.6
1	A	233	LYS	2.6
1	A	225	PRO	2.6
2	B	379	VAL	2.6
1	A	344	ASP	2.5
2	B	205	GLY	2.5

Continued on next page...

Continued from previous page...

Mol	Chain	Res	Type	RSRZ
2	B	319	LEU	2.5
2	B	381	LEU	2.5
1	A	218	ALA	2.4
1	A	25	LEU	2.4
1	A	129	LYS	2.4
2	B	208	TYR	2.3
1	A	133	GLU	2.3
2	B	452	ASN	2.3
2	B	188	ALA	2.3
2	B	332	SER	2.3
1	A	3	GLN	2.3
2	B	138	MET	2.3
1	A	174	ASP	2.3
1	A	125	VAL	2.2
2	B	173	MET	2.2
2	B	192	ILE	2.2
1	A	126	ARG	2.2
1	A	188	VAL	2.2
1	A	236	VAL	2.2
1	A	195	GLU	2.2
1	A	270	THR	2.2
1	A	255	GLN	2.2
2	B	262	GLY	2.1
1	A	284	VAL	2.1
2	B	139	GLU	2.1
2	B	190	ASP	2.1
1	A	103	TYR	2.1
2	B	344	GLY	2.0
1	A	179	GLU	2.0

6.2 Non-standard residues in protein, DNA, RNA chains (i)

There are no non-standard protein/DNA/RNA residues in this entry.

6.3 Carbohydrates (i)

There are no monosaccharides in this entry.

6.4 Ligands (i)

In the following table, the Atoms column lists the number of modelled atoms in the group and the number defined in the chemical component dictionary. The B-factors column lists the minimum, median, 95th percentile and maximum values of B factors of atoms in the group. The column labelled 'Q< 0.9' lists the number of atoms with occupancy less than 0.9.

Mol	Type	Chain	Res	Atoms	RSCC	RSR	B-factors(Å^2)	Q<0.9
3	ADP	A	501	27/27	0.86	0.25	118,118,118,118	0
3	ADP	B	501	27/27	0.86	0.21	122,122,122,122	0

The following is a graphical depiction of the model fit to experimental electron density of all instances of the Ligand of Interest. In addition, ligands with molecular weight > 250 and outliers as shown on the geometry validation Tables will also be included. Each fit is shown from different orientation to approximate a three-dimensional view.

Electron density around ADP A 501:

2mF$_o$-DF$_c$ (at 0.7 rmsd) in gray
mF$_o$-DF$_c$ (at 3 rmsd) in purple (negative) and green (positive)

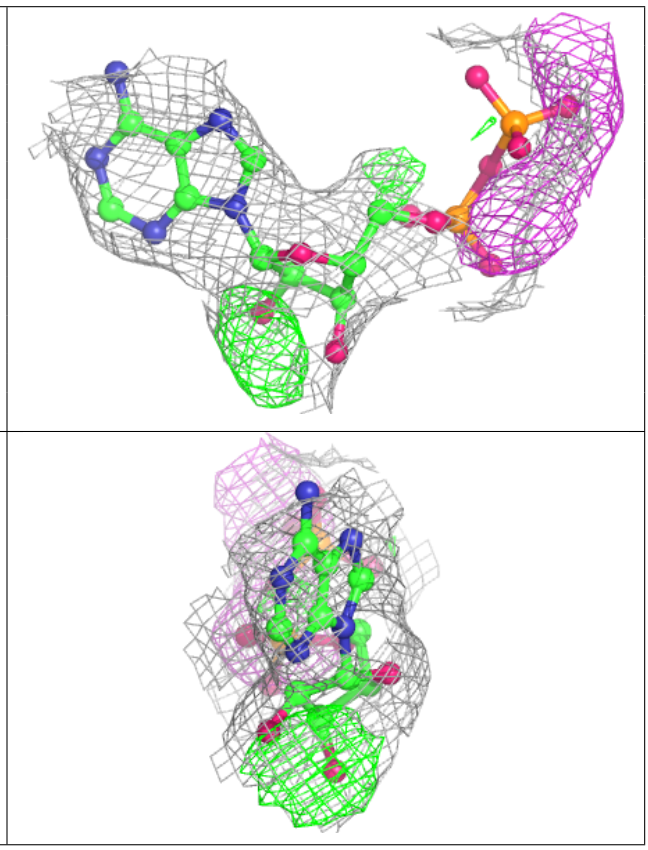

Electron density around ADP B 501:

$2mF_o$-DF_c (at 0.7 rmsd) in gray
mF_o-DF_c (at 3 rmsd) in purple (negative)
and green (positive)

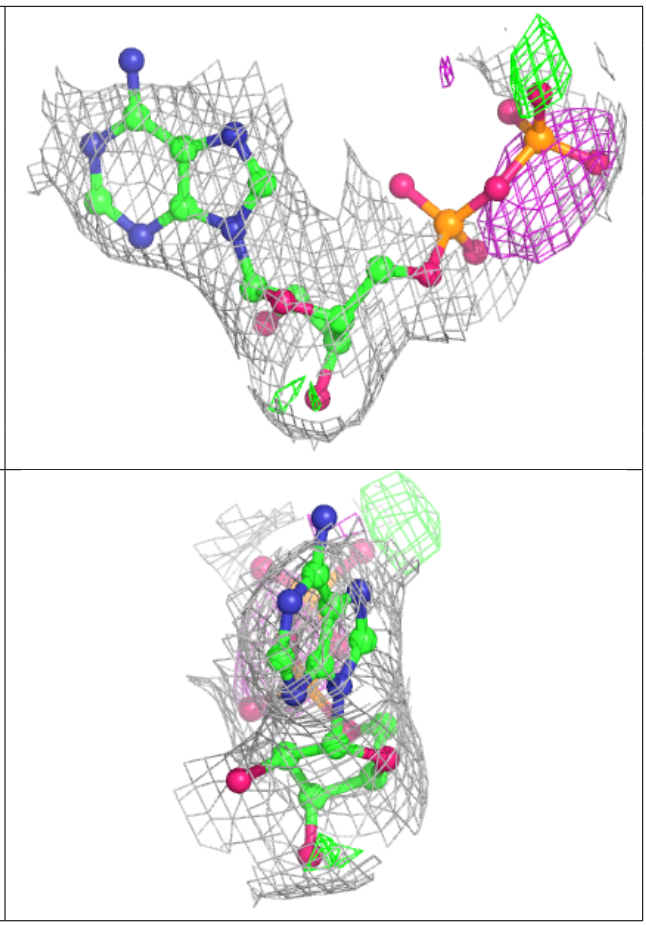

6.5 Other polymers (i)

There are no such residues in this entry.