Full wwPDB EM Validation Report (i)

Apr 29, 2024 – 08:11 pm BST

PDB ID	:	5FJ6
EMDB ID	:	EMD-3186
Title	:	Structure of the P2 polymerase inside in vitro assembled bacteriophage phi6 polymerase complex
Authors	:	Ilca, S.; Kotecha, A.; Sun, X.; Poranen, M.P.; Stuart, D.I.; Huiskonen, J.T.
Deposited on	:	2015-10-06
Resolution	:	7.90 Å(reported)
Based on initial model	:	1HHS

This is a Full wwPDB EM Validation Report for a publicly released PDB entry.

We welcome your comments at *validation@mail.wwpdb.org*
A user guide is available at
https://www.wwpdb.org/validation/2017/EMValidationReportHelp
with specific help available everywhere you see the (i) symbol.

The types of validation reports are described at
http://www.wwpdb.org/validation/2017/FAQs#types.

The following versions of software and data (see references (i)) were used in the production of this report:

EMDB validation analysis	:	0.0.1.dev92
MolProbity	:	4.02b-467
Percentile statistics	:	20191225.v01 (using entries in the PDB archive December 25th 2019)
MapQ	:	1.9.13
Ideal geometry (proteins)	:	Engh & Huber (2001)
Ideal geometry (DNA, RNA)	:	Parkinson et al. (1996)
Validation Pipeline (wwPDB-VP)	:	2.36.2

1 Overall quality at a glance (i)

The following experimental techniques were used to determine the structure:
ELECTRON MICROSCOPY

The reported resolution of this entry is 7.90 Å.

Percentile scores (ranging between 0-100) for global validation metrics of the entry are shown in the following graphic. The table shows the number of entries on which the scores are based.

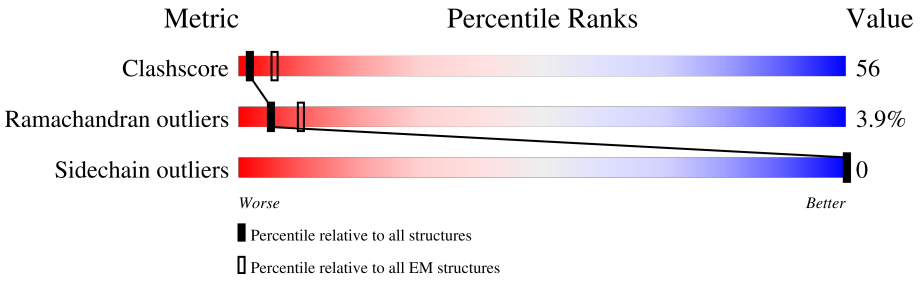

Metric	Whole archive (#Entries)	EM structures (#Entries)
Clashscore	158937	4297
Ramachandran outliers	154571	4023
Sidechain outliers	154315	3826

The table below summarises the geometric issues observed across the polymeric chains and their fit to the map. The red, orange, yellow and green segments of the bar indicate the fraction of residues that contain outliers for >=3, 2, 1 and 0 types of geometric quality criteria respectively. A grey segment represents the fraction of residues that are not modelled. The numeric value for each fraction is indicated below the corresponding segment, with a dot representing fractions <=5% The upper red bar (where present) indicates the fraction of residues that have poor fit to the EM map (all-atom inclusion < 40%). The numeric value is given above the bar.

Mol	Chain	Length	Quality of chain
1	A	664	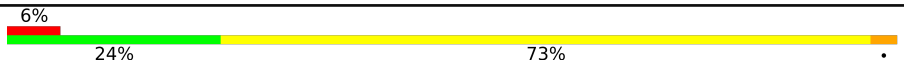

2 Entry composition (i)

There are 2 unique types of molecules in this entry. The entry contains 5266 atoms, of which 0 are hydrogens and 0 are deuteriums.

In the tables below, the AltConf column contains the number of residues with at least one atom in alternate conformation and the Trace column contains the number of residues modelled with at most 2 atoms.

- Molecule 1 is a protein called RNA-DIRECTED RNA POLYMERASE.

Mol	Chain	Residues	Atoms					AltConf	Trace
			Total	C	N	O	S		
1	A	664	5265	3342	914	977	32	0	0

There is a discrepancy between the modelled and reference sequences:

Chain	Residue	Modelled	Actual	Comment	Reference
A	456	MET	ILE	conflict	UNP P11124

- Molecule 2 is MANGANESE (II) ION (three-letter code: MN) (formula: Mn).

Mol	Chain	Residues	Atoms		AltConf
			Total	Mn	
2	A	1	1	1	0

3 Residue-property plots (i)

These plots are drawn for all protein, RNA, DNA and oligosaccharide chains in the entry. The first graphic for a chain summarises the proportions of the various outlier classes displayed in the second graphic. The second graphic shows the sequence view annotated by issues in geometry and atom inclusion in map density. Residues are color-coded according to the number of geometric quality criteria for which they contain at least one outlier: green = 0, yellow = 1, orange = 2 and red = 3 or more. A red diamond above a residue indicates a poor fit to the EM map for this residue (all-atom inclusion < 40%). Stretches of 2 or more consecutive residues without any outlier are shown as a green connector. Residues present in the sample, but not in the model, are shown in grey.

- Molecule 1: RNA-DIRECTED RNA POLYMERASE

Chain A: 6% 24% 73%

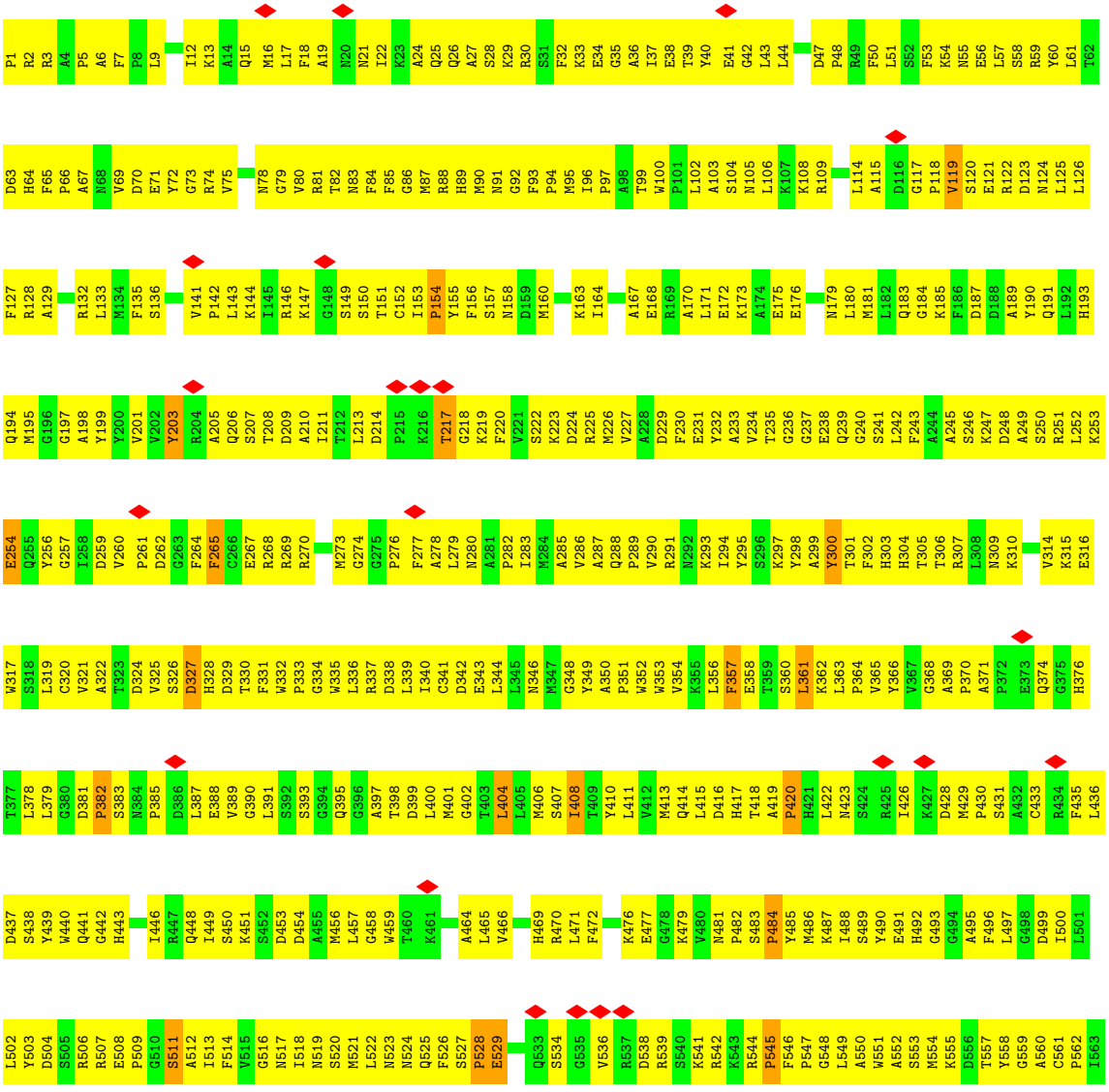

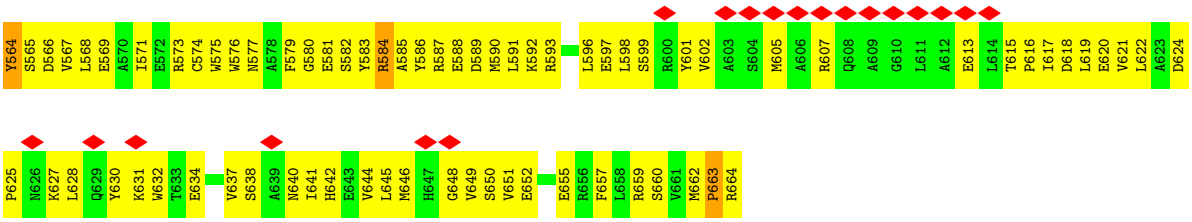
Y564 S565 D566 V567 L568 E569 A570 I571 E572 R573 C574 W575 W576 N577 A578 F579 G580 E581 S582 Y583 R584 A585 Y586 R587 E588 D589 M590 L591 K592 R593 L596 E597 L598 S599 R600 Y601 V602 A603 S604 M605 A606 R607 Q608 A609 G610 L611 A612 E613 L614 T615 P616 I617 D618 L619 E620 V621 L622 A623 D624
P625 M626 K627 L628 Q629 Y630 K631 W632 T633 E634 V637 S638 A639 N640 I641 H642 E643 V644 L645 M646 H647 G648 V649 S650 V651 E652 E655 R656 F657 L658 R659 S660 V661 H662 P663 R664

4 Experimental information (i)

Property	Value	Source
EM reconstruction method	SINGLE PARTICLE	Depositor
Imposed symmetry	POINT, C1	Depositor
Number of particles used	43216	Depositor
Resolution determination method	Not provided	
CTF correction method	EACH PARTICLE	Depositor
Microscope	FEI TECNAI F30	Depositor
Voltage (kV)	300	Depositor
Electron dose ($e^-/Å^2$)	16	Depositor
Minimum defocus (nm)	1100	Depositor
Maximum defocus (nm)	2600	Depositor
Magnification	37037	Depositor
Image detector	GATAN K2 (4k x 4k)	Depositor
Maximum map value	0.061	Depositor
Minimum map value	-0.021	Depositor
Average map value	0.003	Depositor
Map value standard deviation	0.006	Depositor
Recommended contour level	0.0175	Depositor
Map size (Å)	135.0, 135.0, 135.0	wwPDB
Map dimensions	100, 100, 100	wwPDB
Map angles (°)	90.0, 90.0, 90.0	wwPDB
Pixel spacing (Å)	1.35, 1.35, 1.35	Depositor

5 Model quality (i)

5.1 Standard geometry (i)

Bond lengths and bond angles in the following residue types are not validated in this section: MN

The Z score for a bond length (or angle) is the number of standard deviations the observed value is removed from the expected value. A bond length (or angle) with $|Z| > 5$ is considered an outlier worth inspection. RMSZ is the root-mean-square of all Z scores of the bond lengths (or angles).

Mol	Chain	Bond lengths		Bond angles	
		RMSZ	$\#\|Z\|>5$	RMSZ	$\#\|Z\|>5$
1	A	1.17	7/5396 (0.1%)	0.66	2/7297 (0.0%)

Chiral center outliers are detected by calculating the chiral volume of a chiral center and verifying if the center is modelled as a planar moiety or with the opposite hand.A planarity outlier is detected by checking planarity of atoms in a peptide group, atoms in a mainchain group or atoms of a sidechain that are expected to be planar.

Mol	Chain	#Chirality outliers	#Planarity outliers
1	A	0	1

All (7) bond length outliers are listed below:

Mol	Chain	Res	Type	Atoms	Z	Observed(Å)	Ideal(Å)
1	A	361	LEU	CG-CD1	52.87	3.47	1.51
1	A	357	PHE	CD1-CE1	26.88	1.93	1.39
1	A	357	PHE	CD2-CE2	26.50	1.92	1.39
1	A	357	PHE	CE2-CZ	25.95	1.86	1.37
1	A	357	PHE	CE1-CZ	25.63	1.86	1.37
1	A	357	PHE	CG-CD2	17.80	1.65	1.38
1	A	357	PHE	CG-CD1	17.02	1.64	1.38

All (2) bond angle outliers are listed below:

Mol	Chain	Res	Type	Atoms	Z	Observed(^{o})	Ideal(^{o})
1	A	361	LEU	CB-CG-CD1	11.31	130.22	111.00
1	A	361	LEU	CB-CG-CD2	-5.93	100.91	111.00

There are no chirality outliers.

All (1) planarity outliers are listed below:

Mol	Chain	Res	Type	Group
1	A	203	TYR	Peptide

5.2 Too-close contacts (i)

In the following table, the Non-H and H(model) columns list the number of non-hydrogen atoms and hydrogen atoms in the chain respectively. The H(added) column lists the number of hydrogen atoms added and optimized by MolProbity. The Clashes column lists the number of clashes within the asymmetric unit, whereas Symm-Clashes lists symmetry-related clashes.

Mol	Chain	Non-H	H(model)	H(added)	Clashes	Symm-Clashes
1	A	5265	0	5164	589	0
2	A	1	0	0	0	0
All	All	5266	0	5164	589	0

The all-atom clashscore is defined as the number of clashes found per 1000 atoms (including hydrogen atoms). The all-atom clashscore for this structure is 56.

All (589) close contacts within the same asymmetric unit are listed below, sorted by their clash magnitude.

Atom-1	Atom-2	Interatomic distance (Å)	Clash overlap (Å)
1:A:357:PHE:CE1	1:A:357:PHE:CZ	1.86	1.58
1:A:357:PHE:CE2	1:A:357:PHE:CD2	1.92	1.58
1:A:357:PHE:CZ	1:A:357:PHE:CE2	1.86	1.57
1:A:357:PHE:CE1	1:A:357:PHE:CD1	1.93	1.53
1:A:357:PHE:CD2	1:A:361:LEU:HG	1.75	1.22
1:A:357:PHE:CG	1:A:361:LEU:HG	1.75	1.20
1:A:357:PHE:CE2	1:A:361:LEU:CD1	2.41	1.03
1:A:357:PHE:CE1	1:A:361:LEU:CD1	2.42	1.02
1:A:357:PHE:CD2	1:A:361:LEU:CD1	2.44	1.01
1:A:357:PHE:CD1	1:A:361:LEU:CD1	2.45	1.00
1:A:357:PHE:CZ	1:A:361:LEU:CD1	2.44	0.99
1:A:357:PHE:CG	1:A:361:LEU:CD1	2.50	0.94
1:A:555:LYS:HD2	1:A:559:GLY:HA3	1.50	0.94
1:A:357:PHE:CE2	1:A:361:LEU:CG	2.54	0.91
1:A:357:PHE:CD2	1:A:361:LEU:CG	2.55	0.90
1:A:357:PHE:CZ	1:A:361:LEU:CG	2.57	0.88
1:A:319:LEU:HB3	1:A:459:TRP:HB2	1.53	0.87
1:A:18:PHE:HB3	1:A:24:ALA:HB1	1.57	0.86
1:A:357:PHE:CD1	1:A:361:LEU:CG	2.59	0.86
1:A:357:PHE:CE1	1:A:361:LEU:CG	2.59	0.86
1:A:60:TYR:O	1:A:64:HIS:ND1	2.08	0.84

Continued on next page...

Continued from previous page...

Atom-1	Atom-2	Interatomic distance (Å)	Clash overlap (Å)
1:A:332:TRP:HH2	1:A:337:ARG:HB2	1.42	0.84
1:A:554:MET:HG2	1:A:564:TYR:HE1	1.44	0.82
1:A:357:PHE:CG	1:A:361:LEU:CG	2.62	0.81
1:A:206:GLN:HB3	1:A:268:ARG:HB3	1.63	0.80
1:A:357:PHE:CD2	1:A:361:LEU:HD12	2.17	0.79
1:A:627:LYS:O	1:A:631:LYS:N	2.15	0.79
1:A:83:ASN:HB2	1:A:85:PHE:HD2	1.46	0.79
1:A:146:ARG:NH1	1:A:645:LEU:O	2.16	0.79
1:A:357:PHE:CZ	1:A:361:LEU:HD13	2.16	0.79
1:A:109:ARG:O	1:A:114:LEU:N	2.15	0.78
1:A:115:ALA:N	1:A:484:PRO:O	2.13	0.78
1:A:226:MET:HB3	1:A:242:LEU:HG	1.64	0.78
1:A:109:ARG:NH1	1:A:331:PHE:O	2.16	0.78
1:A:466:VAL:HA	1:A:469:HIS:CD2	2.18	0.78
1:A:357:PHE:CD1	1:A:361:LEU:HD11	2.17	0.77
1:A:203:TYR:OH	1:A:269:ARG:NH2	2.17	0.77
1:A:187:ASP:HA	1:A:190:TYR:HB3	1.67	0.76
1:A:105:ASN:O	1:A:109:ARG:N	2.19	0.76
1:A:109:ARG:HG2	1:A:114:LEU:HD12	1.68	0.76
1:A:395:GLN:HE21	1:A:397:ALA:HB3	1.50	0.76
1:A:55:ASN:HA	1:A:88:ARG:HH12	1.49	0.76
1:A:446:ILE:HG22	1:A:459:TRP:HE1	1.51	0.76
1:A:575:TRP:CG	1:A:583:TYR:HB2	2.20	0.76
1:A:175:GLU:HA	1:A:352:TRP:CD2	2.22	0.75
1:A:395:GLN:HB3	1:A:398:THR:HG23	1.67	0.75
1:A:235:THR:HB	1:A:238:GLU:HB2	1.68	0.75
1:A:149:SER:OG	1:A:163:LYS:NZ	2.19	0.74
1:A:206:GLN:HE21	1:A:208:THR:H	1.32	0.74
1:A:90:MET:N	1:A:265:PHE:O	2.20	0.74
1:A:146:ARG:NH1	1:A:147:LYS:O	2.21	0.74
1:A:88:ARG:NH2	1:A:262:ASP:O	2.21	0.73
1:A:269:ARG:NH2	1:A:370:PRO:O	2.20	0.73
1:A:17:LEU:HD21	1:A:197:GLY:HA3	1.71	0.72
1:A:448:GLN:HA	1:A:457:LEU:HA	1.71	0.71
1:A:13:LYS:O	1:A:190:TYR:OH	2.08	0.71
1:A:250:SER:O	1:A:254:GLU:N	2.23	0.71
1:A:21:ASN:H	1:A:24:ALA:HB3	1.56	0.71
1:A:252:LEU:O	1:A:257:GLY:N	2.22	0.71
1:A:180:LEU:O	1:A:185:LYS:N	2.23	0.71
1:A:106:LEU:HD11	1:A:388:GLU:HG3	1.73	0.70
1:A:315:LYS:NZ	1:A:511:SER:O	2.24	0.70

Continued on next page...

Continued from previous page...

Atom-1	Atom-2	Interatomic distance (Å)	Clash overlap (Å)
1:A:357:PHE:CD1	1:A:361:LEU:HG	2.24	0.70
1:A:548:GLY:O	1:A:551:TRP:HB3	1.91	0.70
1:A:72:TYR:HA	1:A:476:LYS:HD2	1.73	0.70
1:A:503:TYR:HB3	1:A:507:ARG:HA	1.74	0.70
1:A:368:GLY:O	1:A:376:HIS:N	2.24	0.70
1:A:99:THR:HB	1:A:227:VAL:HB	1.74	0.69
1:A:589:ASP:HA	1:A:592:LYS:HD2	1.74	0.69
1:A:536:VAL:HG11	1:A:541:LYS:HD2	1.74	0.69
1:A:180:LEU:HB3	1:A:185:LYS:HB2	1.73	0.69
1:A:454:ASP:OD2	1:A:497:LEU:N	2.24	0.69
1:A:231:GLU:O	1:A:235:THR:OG1	2.08	0.69
1:A:466:VAL:HA	1:A:469:HIS:HD2	1.57	0.69
1:A:287:ALA:O	1:A:291:ARG:N	2.23	0.69
1:A:387:LEU:HB3	1:A:389:VAL:HG13	1.75	0.69
1:A:615:THR:O	1:A:619:LEU:N	2.26	0.69
1:A:136:SER:OG	1:A:293:LYS:NZ	2.22	0.69
1:A:90:MET:HB3	1:A:93:PHE:HB2	1.74	0.68
1:A:414:GLN:O	1:A:418:THR:OG1	2.07	0.68
1:A:321:VAL:HB	1:A:457:LEU:HB2	1.76	0.68
1:A:70:ASP:O	1:A:492:HIS:NE2	2.28	0.67
1:A:293:LYS:O	1:A:297:LYS:N	2.22	0.67
1:A:66:PRO:O	1:A:78:ASN:ND2	2.28	0.67
1:A:322:ALA:HA	1:A:456:MET:HG2	1.77	0.67
1:A:30:ARG:O	1:A:376:HIS:NE2	2.28	0.66
1:A:627:LYS:HB2	1:A:632:TRP:CZ3	2.29	0.66
1:A:248:ASP:OD2	1:A:251:ARG:N	2.27	0.66
1:A:341:CYS:HA	1:A:344:LEU:HD12	1.76	0.66
1:A:634:GLU:O	1:A:642:HIS:NE2	2.29	0.66
1:A:332:TRP:CH2	1:A:337:ARG:HB2	2.29	0.65
1:A:551:TRP:CZ2	1:A:584:ARG:HA	2.31	0.65
1:A:547:PRO:O	1:A:587:ARG:NH2	2.24	0.65
1:A:637:VAL:HB	1:A:642:HIS:CD2	2.31	0.65
1:A:381:ASP:O	1:A:383:SER:N	2.24	0.65
1:A:545:PRO:HG2	1:A:625:PRO:HG2	1.78	0.65
1:A:539:ARG:NH1	1:A:542:ARG:HH11	1.95	0.65
1:A:546:PHE:CE2	1:A:598:LEU:HB2	2.31	0.65
1:A:504:ASP:O	1:A:507:ARG:NH1	2.30	0.64
1:A:94:PRO:HB2	1:A:269:ARG:HD2	1.78	0.64
1:A:459:TRP:HB3	1:A:465:LEU:HD13	1.78	0.64
1:A:235:THR:O	1:A:237:GLY:N	2.31	0.64
1:A:521:MET:HB2	1:A:558:TYR:HD2	1.63	0.64

Continued on next page...

Continued from previous page...

Atom-1	Atom-2	Interatomic distance (Å)	Clash overlap (Å)
1:A:536:VAL:O	1:A:542:ARG:NH2	2.30	0.64
1:A:277:PHE:O	1:A:280:ASN:N	2.31	0.64
1:A:534:SER:O	1:A:542:ARG:NH2	2.31	0.64
1:A:299:ALA:HB1	1:A:303:HIS:HB2	1.80	0.64
1:A:417:HIS:HB2	1:A:471:LEU:HD22	1.80	0.64
1:A:587:ARG:NH1	1:A:590:MET:SD	2.71	0.64
1:A:40:TYR:HB2	1:A:43:LEU:HB3	1.80	0.63
1:A:553:SER:O	1:A:557:THR:N	2.32	0.63
1:A:91:ASN:HA	1:A:267:GLU:HG3	1.79	0.63
1:A:282:PRO:CG	1:A:353:TRP:HE1	2.12	0.63
1:A:86:GLY:O	1:A:89:HIS:NE2	2.31	0.63
1:A:105:ASN:HD21	1:A:331:PHE:HA	1.63	0.63
1:A:337:ARG:HD2	1:A:358:GLU:HG3	1.81	0.63
1:A:369:ALA:HB2	1:A:376:HIS:CE1	2.34	0.63
1:A:108:LYS:HE3	1:A:331:PHE:HE1	1.62	0.62
1:A:576:TRP:O	1:A:580:GLY:HA2	1.98	0.62
1:A:227:VAL:H	1:A:243:PHE:H	1.48	0.62
1:A:449:ILE:HG12	1:A:456:MET:HB2	1.81	0.62
1:A:333:PRO:HG2	1:A:336:LEU:HB2	1.82	0.62
1:A:616:PRO:HA	1:A:619:LEU:HD12	1.81	0.62
1:A:115:ALA:HB3	1:A:485:TYR:CE1	2.34	0.62
1:A:369:ALA:HB2	1:A:376:HIS:HE1	1.64	0.62
1:A:3:ARG:HE	1:A:234:VAL:HG21	1.65	0.62
1:A:118:PRO:HA	1:A:127:PHE:HE2	1.64	0.62
1:A:151:THR:OG1	1:A:157:SER:N	2.33	0.62
1:A:38:GLU:HA	1:A:44:LEU:HD23	1.82	0.61
1:A:327:ASP:HB3	1:A:331:PHE:CZ	2.36	0.61
1:A:261:PRO:HB2	1:A:264:PHE:CD2	2.35	0.61
1:A:330:THR:HA	1:A:390:GLY:HA3	1.82	0.61
1:A:81:ARG:NH1	1:A:493:GLY:O	2.25	0.61
1:A:38:GLU:HA	1:A:44:LEU:HA	1.82	0.60
1:A:84:PHE:O	1:A:87:MET:HE3	2.01	0.60
1:A:40:TYR:HD1	1:A:43:LEU:HD22	1.65	0.60
1:A:203:TYR:CE1	1:A:269:ARG:HB3	2.36	0.60
1:A:152:CYS:HA	1:A:156:PHE:CD2	2.36	0.60
1:A:303:HIS:CG	1:A:309:ASN:HD21	2.20	0.60
1:A:307:ARG:NH2	1:A:514:PHE:O	2.35	0.60
1:A:246:SER:O	1:A:251:ARG:NH2	2.35	0.60
1:A:189:ALA:O	1:A:194:GLN:N	2.34	0.60
1:A:279:LEU:HD13	1:A:356:LEU:HB3	1.84	0.60
1:A:305:THR:H	1:A:309:ASN:HD22	1.50	0.60

Continued on next page...

Continued from previous page...

Atom-1	Atom-2	Interatomic distance (Å)	Clash overlap (Å)
1:A:539:ARG:HG2	1:A:542:ARG:HD2	1.82	0.60
1:A:104:SER:HA	1:A:388:GLU:HB2	1.84	0.59
1:A:16:MET:HG3	1:A:191:GLN:HE21	1.65	0.59
1:A:360:SER:HA	1:A:363:LEU:HB2	1.83	0.59
1:A:6:ALA:HA	1:A:379:LEU:HD23	1.85	0.59
1:A:73:GLY:HA3	1:A:492:HIS:HA	1.85	0.59
1:A:217:THR:HG23	1:A:219:LYS:HG2	1.85	0.59
1:A:25:GLN:O	1:A:28:SER:OG	2.16	0.59
1:A:201:VAL:HA	1:A:273:MET:HG2	1.85	0.59
1:A:370:PRO:HG2	1:A:374:GLN:HB3	1.85	0.59
1:A:573:ARG:NH2	1:A:574:CYS:SG	2.76	0.59
1:A:227:VAL:HG22	1:A:243:PHE:O	2.03	0.58
1:A:605:MET:HG2	1:A:613:GLU:HG3	1.85	0.58
1:A:199:TYR:HB3	1:A:273:MET:HB3	1.84	0.58
1:A:152:CYS:O	1:A:156:PHE:N	2.34	0.58
1:A:326:SER:HB2	1:A:487:LYS:HB2	1.85	0.58
1:A:597:GLU:HG3	1:A:601:TYR:CE2	2.39	0.58
1:A:521:MET:HB2	1:A:558:TYR:CD2	2.39	0.58
1:A:628:LEU:HD11	1:A:634:GLU:HA	1.85	0.58
1:A:59:ARG:NH2	1:A:262:ASP:OD2	2.36	0.58
1:A:72:TYR:HB2	1:A:74:ARG:HG2	1.86	0.58
1:A:555:LYS:NZ	1:A:559:GLY:O	2.34	0.58
1:A:143:LEU:O	1:A:144:LYS:HD3	2.04	0.57
1:A:657:PHE:O	1:A:660:SER:OG	2.15	0.57
1:A:151:THR:N	1:A:157:SER:O	2.30	0.57
1:A:334:GLY:O	1:A:337:ARG:HB3	2.04	0.57
1:A:124:ASN:HA	1:A:127:PHE:CD2	2.39	0.57
1:A:310:LYS:O	1:A:314:VAL:HG23	2.05	0.57
1:A:61:LEU:O	1:A:65:PHE:N	2.37	0.57
1:A:105:ASN:HB2	1:A:108:LYS:HB3	1.86	0.57
1:A:176:GLU:O	1:A:180:LEU:HG	2.04	0.57
1:A:209:ASP:OD1	1:A:210:ALA:N	2.38	0.57
1:A:428:ASP:N	1:A:431:SER:OG	2.30	0.57
1:A:575:TRP:HD1	1:A:581:GLU:O	1.87	0.57
1:A:3:ARG:HG3	1:A:234:VAL:HB	1.85	0.57
1:A:114:LEU:HD22	1:A:485:TYR:C	2.25	0.56
1:A:280:ASN:HA	1:A:283:ILE:HD12	1.87	0.56
1:A:299:ALA:O	1:A:301:THR:N	2.38	0.56
1:A:438:SER:O	1:A:442:GLY:N	2.38	0.56
1:A:477:GLU:HB3	1:A:479:LYS:HE3	1.87	0.56
1:A:518:ILE:HG12	1:A:567:VAL:HG21	1.87	0.56

Continued on next page...

Continued from previous page...

Atom-1	Atom-2	Interatomic distance (Å)	Clash overlap (Å)
1:A:621:VAL:HG11	1:A:637:VAL:HG22	1.88	0.56
1:A:167:ALA:HB2	1:A:277:PHE:HE2	1.69	0.56
1:A:180:LEU:HD12	1:A:189:ALA:HB2	1.86	0.56
1:A:481:ASN:ND2	1:A:486:MET:O	2.39	0.56
1:A:294:ILE:O	1:A:299:ALA:N	2.26	0.56
1:A:30:ARG:HD2	1:A:33:LYS:HE2	1.88	0.56
1:A:32:PHE:CE2	1:A:34:GLU:HB3	2.41	0.56
1:A:199:TYR:HB2	1:A:365:VAL:HG12	1.87	0.56
1:A:499:ASP:HB3	1:A:514:PHE:CG	2.41	0.56
1:A:371:ALA:H	1:A:374:GLN:HB2	1.70	0.55
1:A:60:TYR:O	1:A:63:ASP:HB3	2.07	0.55
1:A:168:GLU:O	1:A:172:GLU:HG3	2.06	0.55
1:A:253:LYS:HB2	1:A:260:VAL:HG23	1.88	0.55
1:A:47:ASP:O	1:A:51:LEU:HG	2.05	0.55
1:A:209:ASP:CG	1:A:222:SER:HB2	2.26	0.55
1:A:69:VAL:HG11	1:A:493:GLY:H	1.70	0.55
1:A:71:GLU:CD	1:A:71:GLU:H	2.07	0.55
1:A:173:LYS:HB2	1:A:193:HIS:CE1	2.41	0.55
1:A:205:ALA:HB3	1:A:529:GLU:HG3	1.88	0.55
1:A:214:ASP:HB3	1:A:219:LYS:H	1.72	0.55
1:A:395:GLN:HG2	1:A:397:ALA:H	1.72	0.54
1:A:419:ALA:HB1	1:A:422:LEU:HB2	1.89	0.54
1:A:197:GLY:H	1:A:363:LEU:HD11	1.71	0.54
1:A:232:TYR:N	1:A:240:GLY:HA3	2.22	0.54
1:A:69:VAL:HG22	1:A:75:VAL:HG22	1.89	0.54
1:A:539:ARG:HE	1:A:545:PRO:HA	1.72	0.54
1:A:94:PRO:HG2	1:A:96:ILE:HD11	1.88	0.54
1:A:282:PRO:HG3	1:A:353:TRP:HE1	1.72	0.54
1:A:329:ASP:HA	1:A:391:LEU:HD12	1.88	0.54
1:A:357:PHE:CE2	1:A:361:LEU:HG	2.42	0.54
1:A:397:ALA:HB1	1:A:400:LEU:HD12	1.88	0.54
1:A:55:ASN:HA	1:A:88:ARG:NH1	2.18	0.54
1:A:72:TYR:HD1	1:A:472:PHE:HZ	1.55	0.54
1:A:38:GLU:HG2	1:A:40:TYR:O	2.08	0.54
1:A:143:LEU:HD12	1:A:285:ALA:HB2	1.89	0.54
1:A:357:PHE:CE2	1:A:361:LEU:CB	2.91	0.54
1:A:85:PHE:O	1:A:211:ILE:HD12	2.08	0.54
1:A:167:ALA:O	1:A:171:LEU:HG	2.08	0.54
1:A:317:TRP:O	1:A:509:PRO:HB2	2.07	0.54
1:A:528:PRO:HG2	1:A:544:ARG:NH1	2.22	0.54
1:A:502:LEU:HB3	1:A:513:ILE:H	1.73	0.54

Continued on next page...

Continued from previous page...

Atom-1	Atom-2	Interatomic distance (Å)	Clash overlap (Å)
1:A:190:TYR:O	1:A:194:GLN:HA	2.09	0.53
1:A:516:GLY:H	1:A:560:ALA:HB3	1.73	0.53
1:A:564:TYR:CE1	1:A:568:LEU:HD11	2.44	0.53
1:A:401:MET:O	1:A:404:LEU:HB3	2.09	0.53
1:A:423:ASN:HA	1:A:426:ILE:HD12	1.90	0.53
1:A:446:ILE:HG22	1:A:459:TRP:NE1	2.20	0.53
1:A:481:ASN:ND2	1:A:483:SER:HB3	2.24	0.53
1:A:616:PRO:O	1:A:620:GLU:HG2	2.08	0.53
1:A:141:VAL:HG22	1:A:289:PRO:HG3	1.90	0.53
1:A:179:ASN:OD1	1:A:352:TRP:HB3	2.09	0.53
1:A:268:ARG:HD3	1:A:270:ARG:HE	1.73	0.53
1:A:287:ALA:O	1:A:291:ARG:HG3	2.09	0.53
1:A:287:ALA:HB1	1:A:400:LEU:HD11	1.91	0.53
1:A:12:ILE:O	1:A:16:MET:HG2	2.08	0.53
1:A:160:MET:O	1:A:164:ILE:HG12	2.08	0.53
1:A:641:ILE:HA	1:A:644:VAL:HB	1.91	0.53
1:A:56:GLU:OE2	1:A:577:ASN:ND2	2.37	0.53
1:A:399:ASP:OD1	1:A:400:LEU:N	2.41	0.53
1:A:650:SER:HB2	1:A:652:GLU:OE1	2.09	0.53
1:A:306:THR:OG1	1:A:309:ASN:N	2.42	0.53
1:A:74:ARG:HB2	1:A:503:TYR:CD1	2.44	0.53
1:A:273:MET:N	1:A:393:SER:OG	2.35	0.53
1:A:48:PRO:HA	1:A:51:LEU:HD12	1.91	0.52
1:A:50:PHE:O	1:A:53:PHE:HB3	2.07	0.52
1:A:179:ASN:O	1:A:183:GLN:N	2.37	0.52
1:A:575:TRP:CD2	1:A:583:TYR:HB2	2.44	0.52
1:A:83:ASN:ND2	1:A:211:ILE:O	2.42	0.52
1:A:504:ASP:CG	1:A:511:SER:HB2	2.29	0.52
1:A:508:GLU:HB2	1:A:511:SER:HB3	1.91	0.52
1:A:180:LEU:HD22	1:A:185:LYS:HD2	1.90	0.52
1:A:357:PHE:CE1	1:A:361:LEU:CD2	2.93	0.52
1:A:627:LYS:HB3	1:A:631:LYS:HB3	1.92	0.52
1:A:142:PRO:HB3	1:A:651:VAL:HB	1.91	0.52
1:A:206:GLN:HG3	1:A:208:THR:O	2.09	0.52
1:A:592:LYS:O	1:A:596:LEU:HG	2.09	0.52
1:A:628:LEU:HA	1:A:632:TRP:HB2	1.92	0.52
1:A:83:ASN:HB2	1:A:85:PHE:CD2	2.35	0.52
1:A:117:GLY:HA2	1:A:335:TRP:CE3	2.44	0.52
1:A:132:ARG:NH1	1:A:429:MET:HB3	2.24	0.52
1:A:67:ALA:HA	1:A:80:VAL:HB	1.91	0.52
1:A:404:LEU:O	1:A:408:ILE:HG12	2.08	0.52

Continued on next page...

Continued from previous page...

Atom-1	Atom-2	Interatomic distance (Å)	Clash overlap (Å)
1:A:213:LEU:HD13	1:A:220:PHE:CE1	2.45	0.52
1:A:121:GLU:O	1:A:125:LEU:HG	2.10	0.52
1:A:143:LEU:O	1:A:649:VAL:HB	2.10	0.52
1:A:438:SER:HA	1:A:441:GLN:HB2	1.90	0.52
1:A:56:GLU:OE2	1:A:573:ARG:NH1	2.43	0.52
1:A:122:ARG:O	1:A:126:LEU:HG	2.09	0.52
1:A:333:PRO:HG2	1:A:336:LEU:CB	2.40	0.51
1:A:508:GLU:O	1:A:511:SER:OG	2.18	0.51
1:A:180:LEU:O	1:A:184:GLY:N	2.42	0.51
1:A:642:HIS:O	1:A:646:MET:N	2.38	0.51
1:A:9:LEU:HD13	1:A:366:TYR:CZ	2.44	0.51
1:A:593:ARG:HA	1:A:596:LEU:HD12	1.93	0.51
1:A:357:PHE:CE1	1:A:361:LEU:HD11	2.43	0.51
1:A:343:GLU:HA	1:A:346:ASN:HB2	1.92	0.51
1:A:539:ARG:HH21	1:A:545:PRO:HA	1.75	0.51
1:A:552:ALA:HB2	1:A:591:LEU:HD22	1.93	0.51
1:A:366:TYR:OH	1:A:376:HIS:HA	2.11	0.51
1:A:588:GLU:O	1:A:592:LYS:HG3	2.10	0.51
1:A:50:PHE:HB2	1:A:579:PHE:CZ	2.45	0.51
1:A:395:GLN:HG2	1:A:397:ALA:N	2.25	0.51
1:A:638:SER:O	1:A:642:HIS:HB2	2.11	0.51
1:A:16:MET:HB2	1:A:190:TYR:CZ	2.45	0.51
1:A:96:ILE:HB	1:A:251:ARG:HH12	1.75	0.51
1:A:337:ARG:HA	1:A:340:ILE:HD12	1.93	0.51
1:A:420:PRO:HA	1:A:423:ASN:ND2	2.26	0.51
1:A:539:ARG:NH2	1:A:544:ARG:O	2.43	0.51
1:A:36:ALA:HA	1:A:92:GLY:HA3	1.92	0.51
1:A:207:SER:HB3	1:A:528:PRO:O	2.10	0.51
1:A:251:ARG:O	1:A:254:GLU:HB3	2.10	0.51
1:A:298:TYR:HE1	1:A:437:ASP:OD1	1.94	0.51
1:A:662:MET:O	1:A:664:ARG:N	2.44	0.51
1:A:288:GLN:HA	1:A:291:ARG:HD2	1.93	0.50
1:A:353:TRP:HA	1:A:356:LEU:HD12	1.92	0.50
1:A:411:LEU:HD21	1:A:435:PHE:CZ	2.46	0.50
1:A:273:MET:O	1:A:393:SER:OG	2.29	0.50
1:A:333:PRO:O	1:A:336:LEU:HB3	2.11	0.50
1:A:557:THR:OG1	1:A:620:GLU:OE2	2.24	0.50
1:A:350:ALA:HB1	1:A:352:TRP:CE2	2.46	0.50
1:A:100:TRP:HB2	1:A:229:ASP:C	2.32	0.50
1:A:279:LEU:O	1:A:282:PRO:HG2	2.11	0.50
1:A:554:MET:HG2	1:A:564:TYR:CE1	2.35	0.50

Continued on next page...

Continued from previous page...

Atom-1	Atom-2	Interatomic distance (Å)	Clash overlap (Å)
1:A:15:GLN:HE22	1:A:25:GLN:NE2	2.10	0.50
1:A:320:CYS:HA	1:A:457:LEU:O	2.12	0.50
1:A:627:LYS:HG2	1:A:630:TYR:CZ	2.47	0.50
1:A:40:TYR:O	1:A:43:LEU:N	2.45	0.50
1:A:124:ASN:ND2	1:A:128:ARG:HE	2.10	0.50
1:A:413:MET:HG2	1:A:471:LEU:HD21	1.92	0.50
1:A:521:MET:O	1:A:525:GLN:HG3	2.11	0.50
1:A:250:SER:HA	1:A:253:LYS:HB3	1.94	0.50
1:A:282:PRO:HB3	1:A:657:PHE:CE2	2.46	0.50
1:A:58:SER:HA	1:A:84:PHE:HB2	1.94	0.49
1:A:287:ALA:HA	1:A:290:VAL:HB	1.94	0.49
1:A:617:ILE:O	1:A:621:VAL:HG23	2.11	0.49
1:A:38:GLU:OE2	1:A:42:GLY:N	2.28	0.49
1:A:324:ASP:HB2	1:A:491:GLU:N	2.27	0.49
1:A:328:HIS:ND1	1:A:453:ASP:HB3	2.27	0.49
1:A:348:GLY:HA3	1:A:663:PRO:HB3	1.92	0.49
1:A:602:VAL:HG11	1:A:605:MET:HB2	1.95	0.49
1:A:50:PHE:HB2	1:A:579:PHE:HZ	1.76	0.49
1:A:117:GLY:O	1:A:485:TYR:OH	2.13	0.49
1:A:295:TYR:O	1:A:299:ALA:HB2	2.12	0.49
1:A:357:PHE:CD1	1:A:361:LEU:HD21	2.47	0.49
1:A:352:TRP:O	1:A:356:LEU:HG	2.11	0.49
1:A:363:LEU:HD12	1:A:364:PRO:HD2	1.94	0.49
1:A:582:SER:OG	1:A:584:ARG:HB3	2.11	0.49
1:A:336:LEU:O	1:A:340:ILE:HG13	2.12	0.49
1:A:27:ALA:HA	1:A:30:ARG:HB2	1.94	0.49
1:A:316:GLU:HB2	1:A:317:TRP:CD1	2.48	0.49
1:A:438:SER:OG	1:A:443:HIS:HB2	2.12	0.49
1:A:95:MET:HG2	1:A:268:ARG:HA	1.95	0.49
1:A:310:LYS:HB2	1:A:514:PHE:HE2	1.78	0.49
1:A:551:TRP:CH2	1:A:584:ARG:HA	2.47	0.49
1:A:618:ASP:O	1:A:622:LEU:HG	2.12	0.49
1:A:517:ASN:OD1	1:A:519:ASN:N	2.46	0.49
1:A:395:GLN:HE21	1:A:397:ALA:CB	2.25	0.49
1:A:416:ASP:HB2	1:A:417:HIS:CD2	2.48	0.49
1:A:429:MET:HB2	1:A:430:PRO:HD3	1.95	0.49
1:A:39:THR:N	1:A:43:LEU:O	2.46	0.48
1:A:249:ALA:HB3	1:A:260:VAL:HG13	1.95	0.48
1:A:350:ALA:O	1:A:354:VAL:HG23	2.13	0.48
1:A:199:TYR:CE2	1:A:363:LEU:HB3	2.48	0.48
1:A:118:PRO:HA	1:A:127:PHE:CE2	2.46	0.48

Continued on next page...

Continued from previous page...

Atom-1	Atom-2	Interatomic distance (Å)	Clash overlap (Å)
1:A:119:VAL:HB	1:A:123:ASP:OD2	2.12	0.48
1:A:123:ASP:HA	1:A:126:LEU:HD12	1.95	0.48
1:A:277:PHE:CD1	1:A:280:ASN:HB2	2.48	0.48
1:A:288:GLN:HB3	1:A:289:PRO:HD3	1.95	0.48
1:A:406:MET:HB3	1:A:410:TYR:CZ	2.48	0.48
1:A:583:TYR:HA	1:A:586:TYR:HB3	1.94	0.48
1:A:625:PRO:O	1:A:628:LEU:HB3	2.13	0.48
1:A:19:ALA:HB2	1:A:155:TYR:HB3	1.95	0.48
1:A:339:LEU:O	1:A:342:ASP:HB3	2.14	0.48
1:A:547:PRO:HB2	1:A:587:ARG:HH12	1.78	0.48
1:A:436:LEU:HD21	1:A:440:TRP:CE2	2.48	0.48
1:A:199:TYR:HE2	1:A:363:LEU:HB3	1.79	0.48
1:A:428:ASP:CG	1:A:430:PRO:HD2	2.33	0.48
1:A:476:LYS:HA	1:A:490:TYR:CD1	2.49	0.48
1:A:170:ALA:HB2	1:A:278:ALA:HB1	1.96	0.48
1:A:411:LEU:O	1:A:415:LEU:HG	2.13	0.48
1:A:555:LYS:HB2	1:A:564:TYR:CZ	2.49	0.48
1:A:190:TYR:C	1:A:194:GLN:HA	2.34	0.48
1:A:477:GLU:HB3	1:A:479:LYS:HG3	1.96	0.48
1:A:250:SER:HA	1:A:260:VAL:HG21	1.96	0.48
1:A:89:HIS:HE2	1:A:208:THR:HA	1.78	0.47
1:A:641:ILE:O	1:A:645:LEU:N	2.41	0.47
1:A:499:ASP:HB3	1:A:514:PHE:CD2	2.49	0.47
1:A:261:PRO:HB2	1:A:264:PHE:HD2	1.80	0.47
1:A:17:LEU:HB3	1:A:154:PRO:HA	1.96	0.47
1:A:451:LYS:HD3	1:A:497:LEU:HD21	1.97	0.47
1:A:1:PRO:HA	1:A:238:GLU:HG3	1.97	0.47
1:A:382:PRO:HA	1:A:385:PRO:HG3	1.95	0.47
1:A:503:TYR:HD2	1:A:508:GLU:N	2.13	0.47
1:A:564:TYR:O	1:A:568:LEU:HD13	2.15	0.47
1:A:299:ALA:O	1:A:302:PHE:N	2.46	0.47
1:A:454:ASP:OD2	1:A:497:LEU:HD12	2.15	0.47
1:A:555:LYS:HB2	1:A:564:TYR:OH	2.14	0.47
1:A:565:SER:O	1:A:568:LEU:HB2	2.15	0.47
1:A:364:PRO:HG2	1:A:382:PRO:HG3	1.97	0.47
1:A:74:ARG:HD2	1:A:507:ARG:HB3	1.96	0.47
1:A:78:ASN:OD1	1:A:79:GLY:N	2.48	0.47
1:A:99:THR:CB	1:A:227:VAL:HB	2.41	0.47
1:A:121:GLU:O	1:A:124:ASN:HB3	2.15	0.47
1:A:28:SER:OG	1:A:29:LYS:HG3	2.15	0.47
1:A:72:TYR:CD1	1:A:472:PHE:HZ	2.32	0.47

Continued on next page...

Continued from previous page...

Atom-1	Atom-2	Interatomic distance (Å)	Clash overlap (Å)
1:A:319:LEU:O	1:A:458:GLY:HA2	2.15	0.47
1:A:511:SER:OG	1:A:512:ALA:N	2.46	0.47
1:A:100:TRP:HD1	1:A:229:ASP:HA	1.79	0.46
1:A:366:TYR:HD1	1:A:378:LEU:HA	1.79	0.46
1:A:252:LEU:HD22	1:A:256:TYR:CD2	2.51	0.46
1:A:129:ALA:O	1:A:133:LEU:HG	2.15	0.46
1:A:539:ARG:HH11	1:A:542:ARG:HH11	1.63	0.46
1:A:15:GLN:HE22	1:A:25:GLN:HE22	1.62	0.46
1:A:95:MET:HA	1:A:251:ARG:HH22	1.79	0.46
1:A:114:LEU:HD22	1:A:486:MET:N	2.30	0.46
1:A:146:ARG:O	1:A:163:LYS:NZ	2.48	0.46
1:A:286:VAL:O	1:A:290:VAL:HG23	2.15	0.46
1:A:362:LYS:HE3	1:A:388:GLU:OE2	2.16	0.46
1:A:357:PHE:CD1	1:A:361:LEU:CD2	2.99	0.46
1:A:525:GLN:HE22	1:A:571:ILE:HD13	1.81	0.46
1:A:73:GLY:CA	1:A:492:HIS:HA	2.45	0.46
1:A:226:MET:HB3	1:A:242:LEU:CG	2.40	0.46
1:A:290:VAL:O	1:A:293:LYS:HB3	2.16	0.46
1:A:315:LYS:HA	1:A:509:PRO:O	2.15	0.46
1:A:411:LEU:O	1:A:414:GLN:HB2	2.16	0.46
1:A:495:ALA:HB2	1:A:500:ILE:HG12	1.98	0.46
1:A:3:ARG:NH2	1:A:231:GLU:OE2	2.49	0.46
1:A:17:LEU:HD22	1:A:153:ILE:HG23	1.98	0.46
1:A:105:ASN:ND2	1:A:330:THR:O	2.48	0.46
1:A:115:ALA:HB3	1:A:485:TYR:CZ	2.51	0.46
1:A:175:GLU:HG3	1:A:352:TRP:CD1	2.51	0.46
1:A:306:THR:O	1:A:309:ASN:HB3	2.15	0.46
1:A:335:TRP:HA	1:A:338:ASP:OD2	2.16	0.46
1:A:496:PHE:CE2	1:A:497:LEU:HD13	2.51	0.46
1:A:518:ILE:O	1:A:521:MET:HB3	2.16	0.46
1:A:88:ARG:HG2	1:A:264:PHE:HE1	1.81	0.45
1:A:481:ASN:HD21	1:A:483:SER:HB3	1.81	0.45
1:A:302:PHE:O	1:A:304:HIS:CD2	2.70	0.45
1:A:326:SER:O	1:A:486:MET:HE1	2.16	0.45
1:A:407:SER:HA	1:A:410:TYR:CD2	2.50	0.45
1:A:69:VAL:HG22	1:A:75:VAL:HG13	1.98	0.45
1:A:402:GLY:O	1:A:406:MET:HG2	2.16	0.45
1:A:518:ILE:O	1:A:522:LEU:HG	2.16	0.45
1:A:521:MET:SD	1:A:554:MET:HG3	2.56	0.45
1:A:100:TRP:CD1	1:A:229:ASP:HA	2.52	0.45
1:A:199:TYR:HA	1:A:274:GLY:O	2.17	0.45

Continued on next page...

Continued from previous page...

Atom-1	Atom-2	Interatomic distance (Å)	Clash overlap (Å)
1:A:344:LEU:HD13	1:A:354:VAL:HG22	1.98	0.45
1:A:144:LYS:HD2	1:A:648:GLY:HA2	1.99	0.45
1:A:224:ASP:OD1	1:A:247:LYS:NZ	2.39	0.45
1:A:554:MET:HB3	1:A:554:MET:HE2	1.82	0.45
1:A:69:VAL:HA	1:A:75:VAL:HA	1.97	0.45
1:A:253:LYS:HD3	1:A:259:ASP:HA	1.97	0.45
1:A:307:ARG:HH22	1:A:513:ILE:HD12	1.82	0.45
1:A:120:SER:OG	1:A:122:ARG:HB3	2.17	0.45
1:A:53:PHE:O	1:A:57:LEU:HB2	2.17	0.45
1:A:332:TRP:NE1	1:A:336:LEU:HD23	2.31	0.45
1:A:69:VAL:HG11	1:A:493:GLY:N	2.32	0.45
1:A:317:TRP:HH2	1:A:449:ILE:HG23	1.81	0.45
1:A:144:LYS:CD	1:A:648:GLY:HA2	2.47	0.45
1:A:82:THR:HG22	1:A:83:ASN:O	2.17	0.44
1:A:102:LEU:O	1:A:389:VAL:HG12	2.17	0.44
1:A:253:LYS:O	1:A:257:GLY:HA2	2.16	0.44
1:A:504:ASP:OD2	1:A:506:ARG:NH2	2.50	0.44
1:A:146:ARG:HB3	1:A:149:SER:HB3	1.98	0.44
1:A:253:LYS:HB2	1:A:260:VAL:CG2	2.47	0.44
1:A:363:LEU:O	1:A:387:LEU:HD12	2.17	0.44
1:A:526:PHE:C	1:A:528:PRO:HD3	2.37	0.44
1:A:135:PHE:HB3	1:A:349:TYR:CE1	2.52	0.44
1:A:222:SER:O	1:A:247:LYS:NZ	2.50	0.44
1:A:598:LEU:HA	1:A:601:TYR:CD2	2.53	0.44
1:A:659:ARG:HA	1:A:664:ARG:O	2.17	0.44
1:A:75:VAL:O	1:A:503:TYR:N	2.43	0.44
1:A:288:GLN:CA	1:A:291:ARG:HH11	2.30	0.44
1:A:453:ASP:OD1	1:A:454:ASP:N	2.51	0.44
1:A:628:LEU:HD12	1:A:632:TRP:O	2.16	0.44
1:A:153:ILE:HG21	1:A:198:ALA:O	2.18	0.44
1:A:213:LEU:HD11	1:A:218:GLY:HA2	2.00	0.44
1:A:550:ALA:HA	1:A:553:SER:OG	2.17	0.44
1:A:38:GLU:CD	1:A:41:GLU:HA	2.37	0.44
1:A:521:MET:HA	1:A:524:ASN:OD1	2.17	0.44
1:A:637:VAL:HB	1:A:642:HIS:HD2	1.82	0.44
1:A:147:LYS:HA	1:A:160:MET:HE2	2.00	0.44
1:A:528:PRO:HG2	1:A:544:ARG:HH12	1.82	0.44
1:A:584:ARG:O	1:A:588:GLU:HG3	2.18	0.44
1:A:337:ARG:CZ	1:A:362:LYS:HD2	2.48	0.44
1:A:466:VAL:HG13	1:A:470:ARG:HH12	1.82	0.44
1:A:517:ASN:OD1	1:A:518:ILE:N	2.51	0.44

Continued on next page...

Continued from previous page...

Atom-1	Atom-2	Interatomic distance (Å)	Clash overlap (Å)
1:A:198:ALA:HA	1:A:364:PRO:O	2.18	0.43
1:A:565:SER:HA	1:A:568:LEU:HD13	2.00	0.43
1:A:105:ASN:HB2	1:A:108:LYS:HD3	2.01	0.43
1:A:150:SER:HA	1:A:158:ASN:HA	2.00	0.43
1:A:151:THR:HG23	1:A:157:SER:O	2.19	0.43
1:A:152:CYS:N	1:A:156:PHE:HA	2.32	0.43
1:A:328:HIS:CG	1:A:453:ASP:HB3	2.53	0.43
1:A:555:LYS:HD3	1:A:564:TYR:CE2	2.53	0.43
1:A:135:PHE:HB3	1:A:349:TYR:CZ	2.52	0.43
1:A:251:ARG:C	1:A:254:GLU:HB3	2.38	0.43
1:A:40:TYR:CD1	1:A:43:LEU:HD22	2.48	0.43
1:A:128:ARG:HA	1:A:339:LEU:HD21	2.00	0.43
1:A:235:THR:O	1:A:238:GLU:N	2.36	0.43
1:A:300:TYR:CZ	1:A:442:GLY:HA3	2.53	0.43
1:A:344:LEU:HB3	1:A:349:TYR:HB2	2.00	0.43
1:A:585:ALA:HA	1:A:588:GLU:OE1	2.18	0.43
1:A:652:GLU:O	1:A:655:GLU:HB3	2.18	0.43
1:A:171:LEU:HA	1:A:657:PHE:CD1	2.54	0.43
1:A:406:MET:HE1	1:A:488:ILE:CD1	2.49	0.43
1:A:411:LEU:HD21	1:A:435:PHE:CE2	2.53	0.43
1:A:3:ARG:HH21	1:A:234:VAL:HG21	1.82	0.43
1:A:146:ARG:HD2	1:A:645:LEU:O	2.19	0.43
1:A:232:TYR:HB2	1:A:241:SER:N	2.34	0.43
1:A:413:MET:CE	1:A:482:PRO:HG2	2.48	0.43
1:A:615:THR:O	1:A:619:LEU:HG	2.18	0.43
1:A:51:LEU:HB3	1:A:264:PHE:CE2	2.52	0.43
1:A:96:ILE:O	1:A:246:SER:N	2.51	0.43
1:A:120:SER:O	1:A:123:ASP:HB2	2.18	0.43
1:A:86:GLY:O	1:A:208:THR:HA	2.18	0.43
1:A:154:PRO:HD3	1:A:276:PRO:HA	2.00	0.43
1:A:223:LYS:HD3	1:A:225:ARG:NH1	2.34	0.43
1:A:279:LEU:HD23	1:A:360:SER:HB3	2.00	0.43
1:A:124:ASN:HD21	1:A:128:ARG:HE	1.66	0.43
1:A:448:GLN:HB3	1:A:457:LEU:HD23	1.99	0.43
1:A:520:SER:HA	1:A:523:ASN:ND2	2.34	0.43
1:A:54:LYS:NZ	1:A:91:ASN:HD22	2.17	0.43
1:A:232:TYR:HA	1:A:239:GLN:O	2.18	0.43
1:A:350:ALA:HA	1:A:351:PRO:HD3	1.71	0.43
1:A:193:HIS:HB3	1:A:195:MET:HG3	1.99	0.42
1:A:232:TYR:CE2	1:A:237:GLY:HA2	2.54	0.42
1:A:302:PHE:HZ	1:A:440:TRP:CD2	2.36	0.42

Continued on next page...

Continued from previous page...

Atom-1	Atom-2	Interatomic distance (Å)	Clash overlap (Å)
1:A:523:ASN:O	1:A:527:SER:N	2.51	0.42
1:A:627:LYS:HB2	1:A:632:TRP:HZ3	1.83	0.42
1:A:81:ARG:HG3	1:A:82:THR:OG1	2.19	0.42
1:A:181:MET:C	1:A:184:GLY:H	2.23	0.42
1:A:210:ALA:HB3	1:A:223:LYS:HB2	2.00	0.42
1:A:298:TYR:CD2	1:A:440:TRP:HE3	2.38	0.42
1:A:627:LYS:HA	1:A:630:TYR:CE1	2.54	0.42
1:A:102:LEU:HD12	1:A:233:ALA:HA	2.00	0.42
1:A:171:LEU:HD22	1:A:657:PHE:CG	2.54	0.42
1:A:201:VAL:HG23	1:A:366:TYR:O	2.19	0.42
1:A:250:SER:HA	1:A:253:LYS:CB	2.50	0.42
1:A:413:MET:CG	1:A:417:HIS:HD2	2.33	0.42
1:A:549:LEU:HA	1:A:591:LEU:HD13	2.01	0.42
1:A:566:ASP:HA	1:A:569:GLU:CD	2.39	0.42
1:A:5:PRO:HB2	1:A:7:PHE:CE1	2.55	0.42
1:A:17:LEU:O	1:A:154:PRO:HB2	2.19	0.42
1:A:151:THR:HG22	1:A:163:LYS:CG	2.49	0.42
1:A:596:LEU:O	1:A:599:SER:OG	2.20	0.42
1:A:283:ILE:HG23	1:A:397:ALA:HB2	2.01	0.42
1:A:353:TRP:O	1:A:356:LEU:HB2	2.20	0.42
1:A:26:GLN:O	1:A:30:ARG:N	2.53	0.42
1:A:381:ASP:C	1:A:383:SER:H	2.19	0.42
1:A:430:PRO:O	1:A:433:CYS:HB2	2.20	0.42
1:A:230:PHE:O	1:A:234:VAL:HG22	2.20	0.42
1:A:96:ILE:HG12	1:A:269:ARG:NH1	2.35	0.42
1:A:484:PRO:HG2	1:A:485:TYR:CE2	2.55	0.42
1:A:209:ASP:OD2	1:A:222:SER:HB2	2.20	0.42
1:A:214:ASP:O	1:A:218:GLY:N	2.43	0.42
1:A:414:GLN:O	1:A:419:ALA:N	2.45	0.42
1:A:551:TRP:HB2	1:A:587:ARG:NH2	2.35	0.42
1:A:559:GLY:HA2	1:A:564:TYR:CD1	2.54	0.42
1:A:96:ILE:H	1:A:251:ARG:HH22	1.68	0.41
1:A:324:ASP:HB3	1:A:489:SER:O	2.20	0.41
1:A:325:VAL:HA	1:A:488:ILE:CD1	2.51	0.41
1:A:414:GLN:NE2	1:A:457:LEU:HD22	2.35	0.41
1:A:55:ASN:OD1	1:A:59:ARG:NE	2.43	0.41
1:A:536:VAL:HG12	1:A:538:ASP:H	1.85	0.41
1:A:3:ARG:CZ	1:A:230:PHE:HE2	2.33	0.41
1:A:173:LYS:HB3	1:A:176:GLU:HB3	2.02	0.41
1:A:465:LEU:HG	1:A:469:HIS:NE2	2.35	0.41
1:A:96:ILE:C	1:A:245:ALA:HB1	2.41	0.41

Continued on next page...

Continued from previous page...

Atom-1	Atom-2	Interatomic distance (Å)	Clash overlap (Å)
1:A:103:ALA:HA	1:A:389:VAL:HG12	2.02	0.41
1:A:288:GLN:HA	1:A:291:ARG:HH11	1.85	0.41
1:A:301:THR:HG22	1:A:450:SER:OG	2.21	0.41
1:A:326:SER:OG	1:A:331:PHE:HE2	2.03	0.41
1:A:411:LEU:HD13	1:A:439:TYR:CZ	2.54	0.41
1:A:496:PHE:O	1:A:499:ASP:HB2	2.20	0.41
1:A:13:LYS:NZ	1:A:187:ASP:OD2	2.46	0.41
1:A:35:GLY:HA2	1:A:93:PHE:HE1	1.85	0.41
1:A:357:PHE:CE2	1:A:361:LEU:HD13	2.47	0.41
1:A:105:ASN:ND2	1:A:331:PHE:HA	2.34	0.41
1:A:160:MET:HA	1:A:163:LYS:HE2	2.03	0.41
1:A:294:ILE:O	1:A:298:TYR:HB2	2.21	0.41
1:A:335:TRP:O	1:A:338:ASP:HB2	2.20	0.41
1:A:361:LEU:N	1:A:361:LEU:HD23	2.35	0.41
1:A:539:ARG:HH21	1:A:545:PRO:CA	2.33	0.41
1:A:96:ILE:H	1:A:251:ARG:NH2	2.19	0.41
1:A:561:CYS:HA	1:A:562:PRO:HD3	1.89	0.41
1:A:575:TRP:CD1	1:A:583:TYR:HB2	2.56	0.41
1:A:327:ASP:HB3	1:A:331:PHE:CE2	2.55	0.41
1:A:469:HIS:O	1:A:472:PHE:HB3	2.20	0.41
1:A:586:TYR:HD2	1:A:587:ARG:HG2	1.85	0.41
1:A:74:ARG:HB2	1:A:503:TYR:CE1	2.55	0.40
1:A:565:SER:HA	1:A:568:LEU:HD22	2.03	0.40
1:A:663:PRO:O	1:A:664:ARG:HB2	2.22	0.40
1:A:299:ALA:HA	1:A:302:PHE:HB2	2.02	0.40
1:A:37:ILE:HG21	1:A:529:GLU:O	2.21	0.40
1:A:435:PHE:CE1	1:A:439:TYR:HB2	2.56	0.40
1:A:546:PHE:HE2	1:A:598:LEU:HD13	1.86	0.40
1:A:37:ILE:HD13	1:A:529:GLU:O	2.21	0.40
1:A:472:PHE:CZ	1:A:476:LYS:HD3	2.57	0.40
1:A:620:GLU:O	1:A:624:ASP:HB3	2.21	0.40
1:A:298:TYR:OH	1:A:437:ASP:HA	2.21	0.40
1:A:321:VAL:HB	1:A:457:LEU:HD12	2.03	0.40
1:A:332:TRP:HA	1:A:333:PRO:HD2	1.94	0.40
1:A:539:ARG:HG3	1:A:601:TYR:OH	2.21	0.40

There are no symmetry-related clashes.

5.3 Torsion angles (i)

5.3.1 Protein backbone (i)

In the following table, the Percentiles column shows the percent Ramachandran outliers of the chain as a percentile score with respect to all PDB entries followed by that with respect to all EM entries.

The Analysed column shows the number of residues for which the backbone conformation was analysed, and the total number of residues.

Mol	Chain	Analysed	Favoured	Allowed	Outliers	Percentiles
1	A	662/664 (100%)	575 (87%)	61 (9%)	26 (4%)	3 23

All (26) Ramachandran outliers are listed below:

Mol	Chain	Res	Type
1	A	22	ILE
1	A	154	PRO
1	A	236	GLY
1	A	528	PRO
1	A	564	TYR
1	A	265	PHE
1	A	300	TYR
1	A	327	ASP
1	A	404	LEU
1	A	511	SER
1	A	545	PRO
1	A	2	ARG
1	A	382	PRO
1	A	529	GLU
1	A	584	ARG
1	A	119	VAL
1	A	254	GLU
1	A	464	ALA
1	A	217	THR
1	A	484	PRO
1	A	607	ARG
1	A	640	ASN
1	A	408	ILE
1	A	420	PRO
1	A	663	PRO
1	A	97	PRO

5.3.2 Protein sidechains (i)

In the following table, the Percentiles column shows the percent sidechain outliers of the chain as a percentile score with respect to all PDB entries followed by that with respect to all EM entries.

The Analysed column shows the number of residues for which the sidechain conformation was analysed, and the total number of residues.

Mol	Chain	Analysed	Rotameric	Outliers	Percentiles	
1	A	557/557 (100%)	557 (100%)	0	100	100

There are no protein residues with a non-rotameric sidechain to report.

Sometimes sidechains can be flipped to improve hydrogen bonding and reduce clashes. All (13) such sidechains are listed below:

Mol	Chain	Res	Type
1	A	15	GLN
1	A	91	ASN
1	A	105	ASN
1	A	158	ASN
1	A	191	GLN
1	A	193	HIS
1	A	304	HIS
1	A	309	ASN
1	A	395	GLN
1	A	417	HIS
1	A	448	GLN
1	A	469	HIS
1	A	481	ASN

5.3.3 RNA (i)

There are no RNA molecules in this entry.

5.4 Non-standard residues in protein, DNA, RNA chains (i)

There are no non-standard protein/DNA/RNA residues in this entry.

5.5 Carbohydrates (i)

There are no monosaccharides in this entry.

5.6 Ligand geometry (i)

Of 1 ligands modelled in this entry, 1 is monoatomic - leaving 0 for Mogul analysis.

There are no bond length outliers.

There are no bond angle outliers.

There are no chirality outliers.

There are no torsion outliers.

There are no ring outliers.

No monomer is involved in short contacts.

5.7 Other polymers (i)

There are no such residues in this entry.

5.8 Polymer linkage issues (i)

There are no chain breaks in this entry.

6 Map visualisation (i)

This section contains visualisations of the EMDB entry EMD-3186. These allow visual inspection of the internal detail of the map and identification of artifacts.

No raw map or half-maps were deposited for this entry and therefore no images, graphs, etc. pertaining to the raw map can be shown.

6.1 Orthogonal projections (i)

6.1.1 Primary map

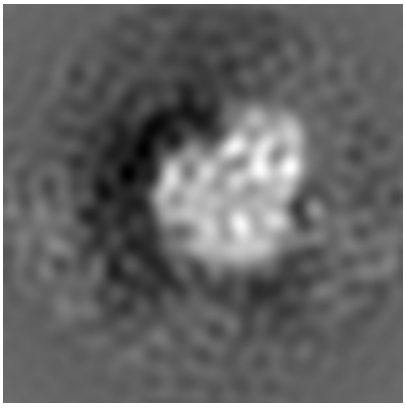

X

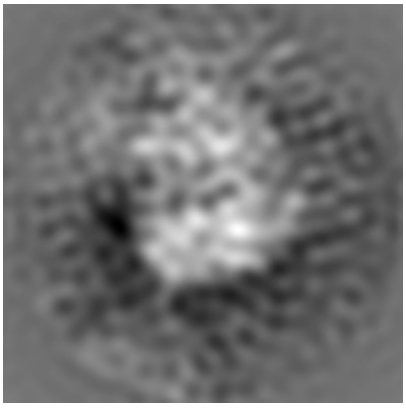

Y

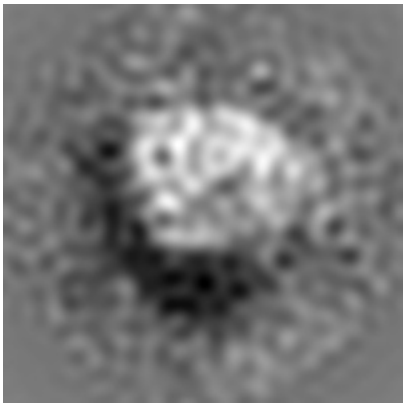

Z

The images above show the map projected in three orthogonal directions.

6.2 Central slices (i)

6.2.1 Primary map

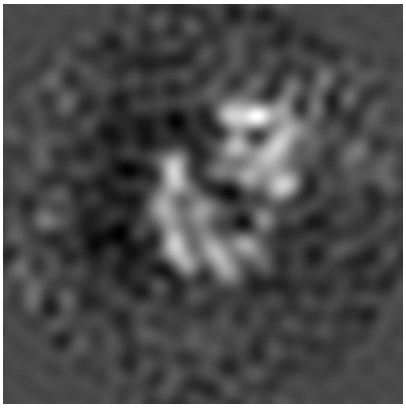

X Index: 50

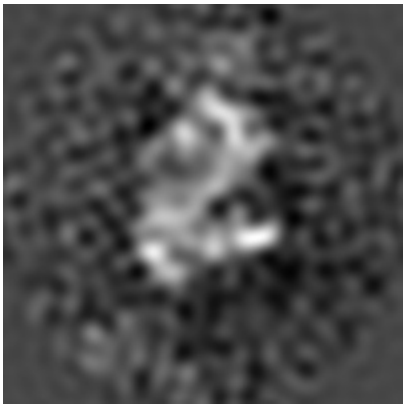

Y Index: 50

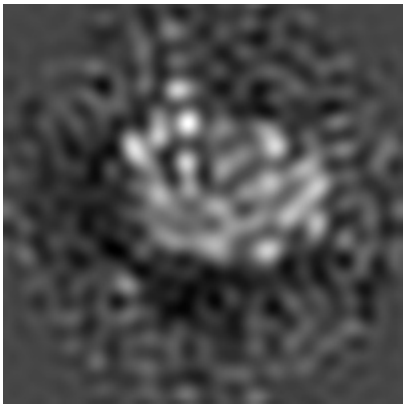

Z Index: 50

The images above show central slices of the map in three orthogonal directions.

6.3 Largest variance slices (i)

6.3.1 Primary map

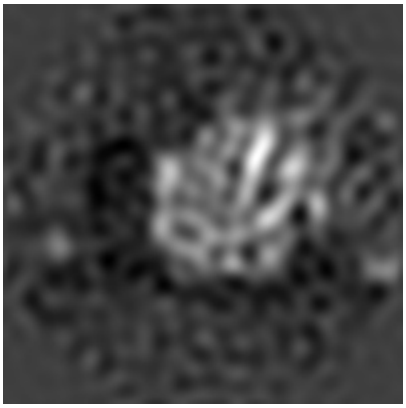
X Index: 44

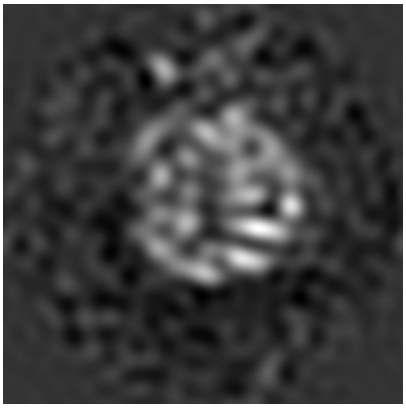
Y Index: 64

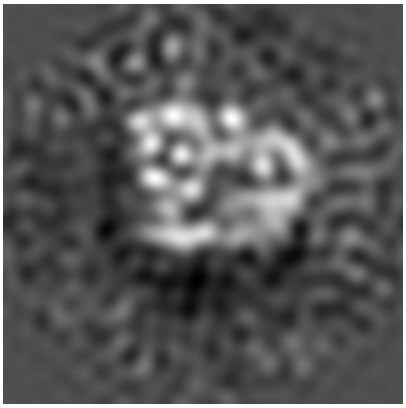
Z Index: 57

The images above show the largest variance slices of the map in three orthogonal directions.

6.4 Orthogonal standard-deviation projections (False-color) (i)

6.4.1 Primary map

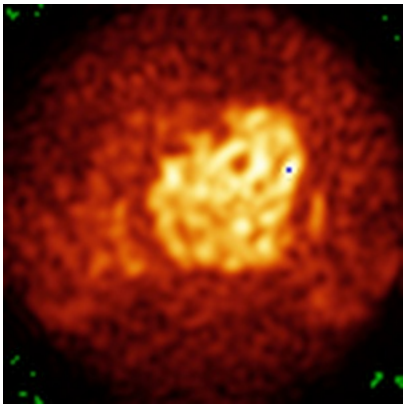
X

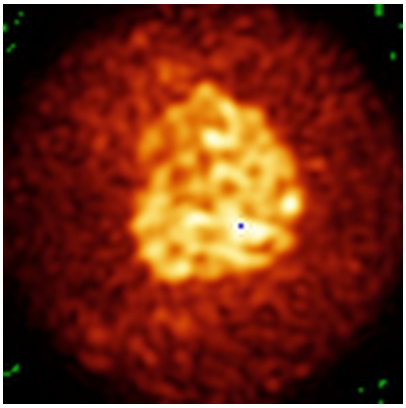
Y

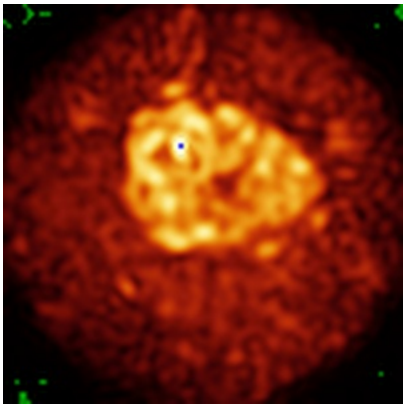
Z

The images above show the map standard deviation projections with false color in three orthogonal directions. Minimum values are shown in green, max in blue, and dark to light orange shades represent small to large values respectively.

6.5 Orthogonal surface views (i)

6.5.1 Primary map

X Y Z

The images above show the 3D surface view of the map at the recommended contour level 0.0175. These images, in conjunction with the slice images, may facilitate assessment of whether an appropriate contour level has been provided.

6.6 Mask visualisation (i)

This section shows the 3D surface view of the primary map at 50% transparency overlaid with the specified mask at 0% transparency

A mask typically either:

- Encompasses the whole structure
- Separates out a domain, a functional unit, a monomer or an area of interest from a larger structure

6.6.1 emd_3186_msk_1.map (i)

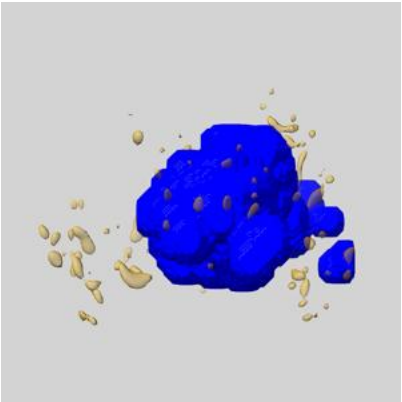

X

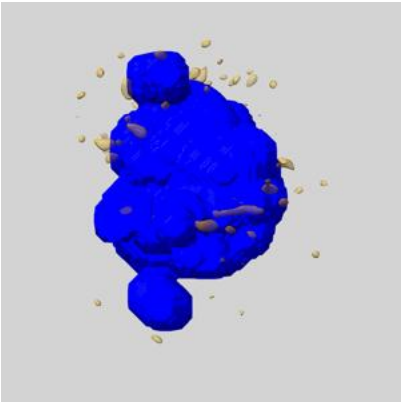

Y

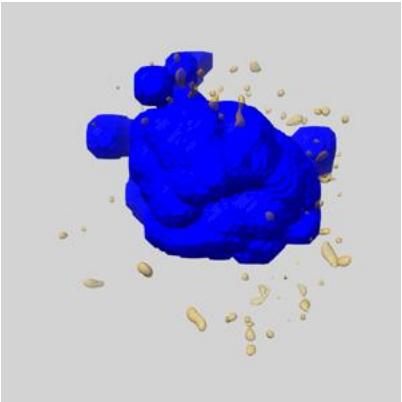

Z

7 Map analysis (i)

This section contains the results of statistical analysis of the map.

7.1 Map-value distribution (i)

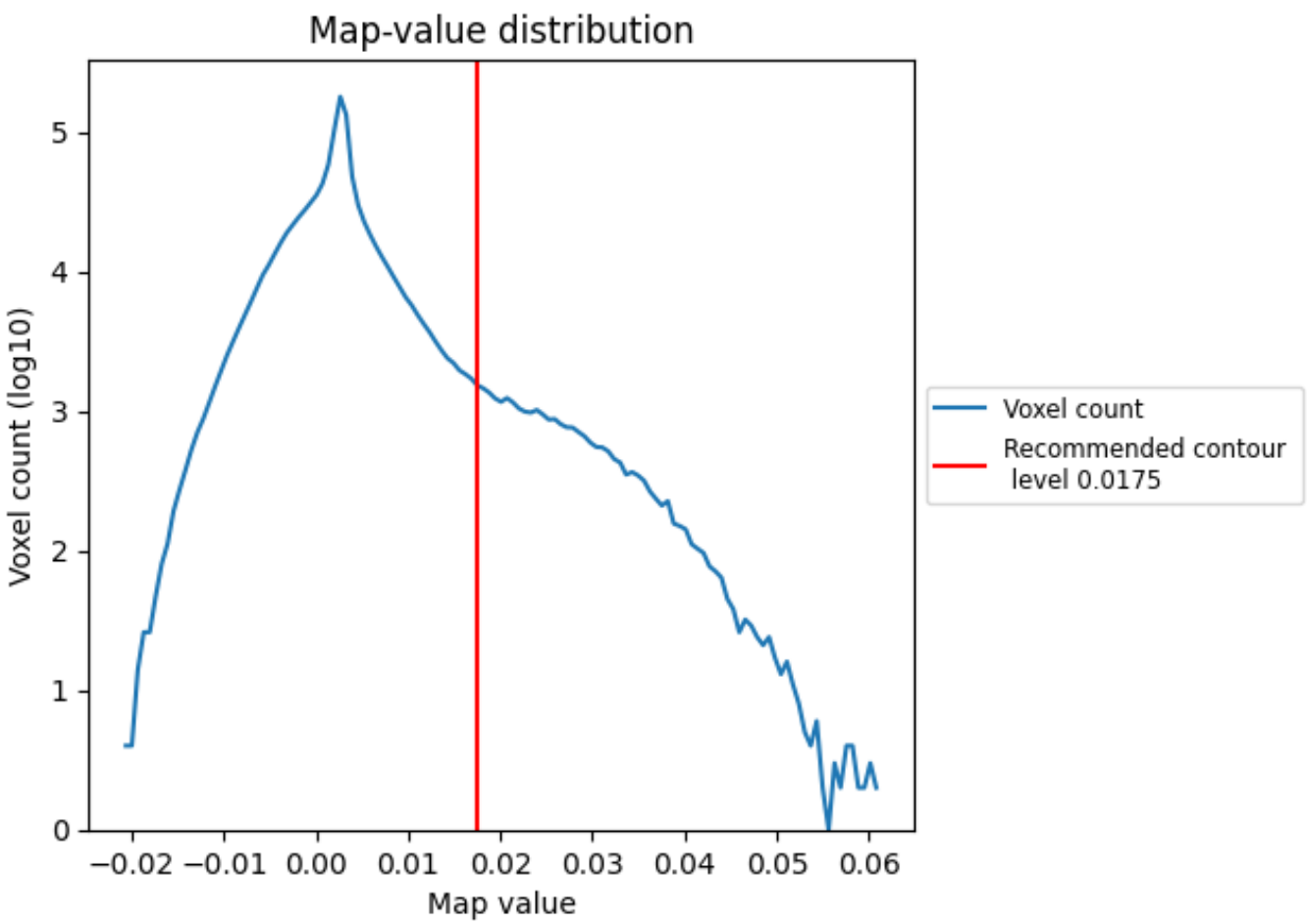

The map-value distribution is plotted in 128 intervals along the x-axis. The y-axis is logarithmic. A spike in this graph at zero usually indicates that the volume has been masked.

7.2 Volume estimate (i)

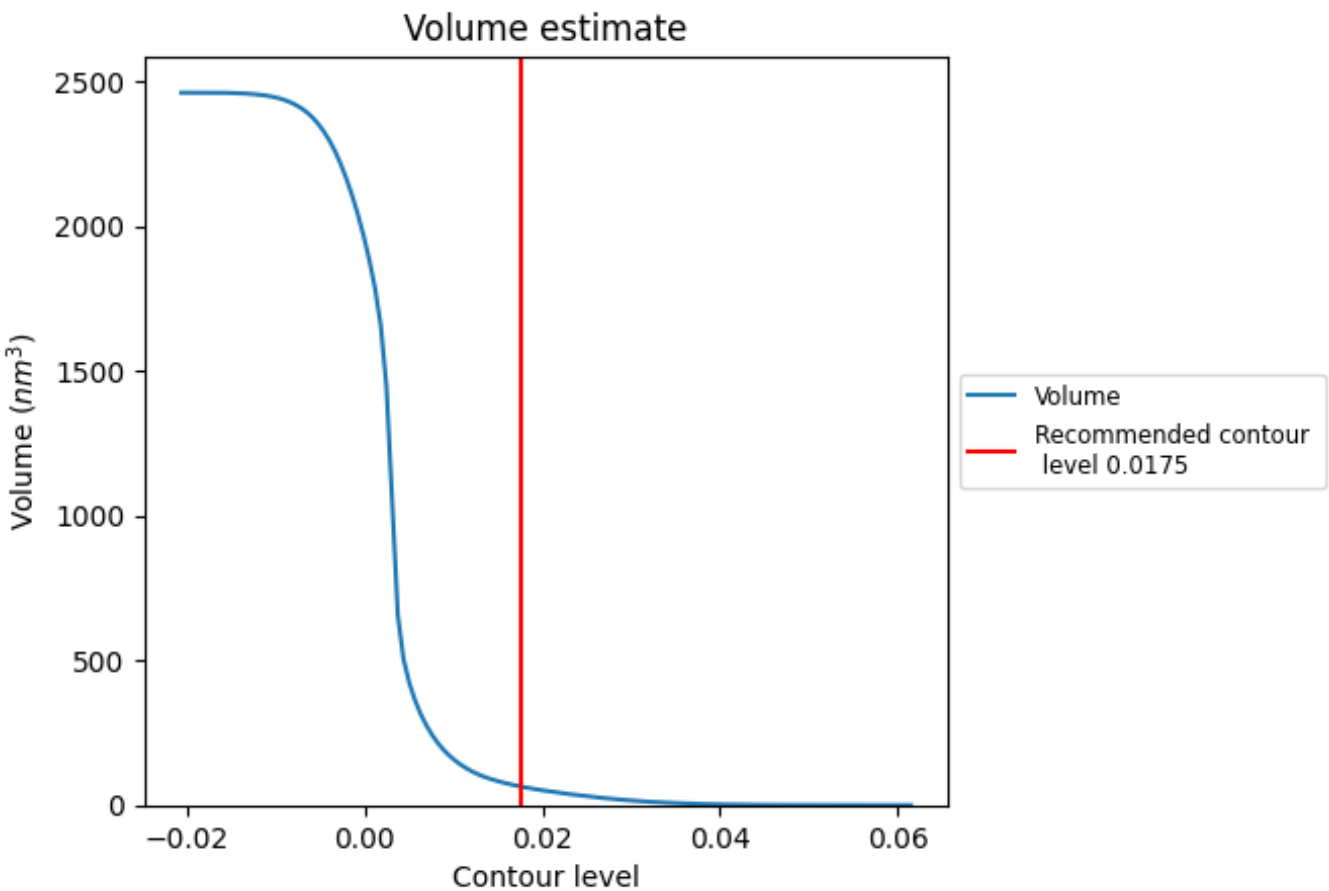

The volume at the recommended contour level is 65 nm^3; this corresponds to an approximate mass of 58 kDa.

The volume estimate graph shows how the enclosed volume varies with the contour level. The recommended contour level is shown as a vertical line and the intersection between the line and the curve gives the volume of the enclosed surface at the given level.

7.3 Rotationally averaged power spectrum (i)

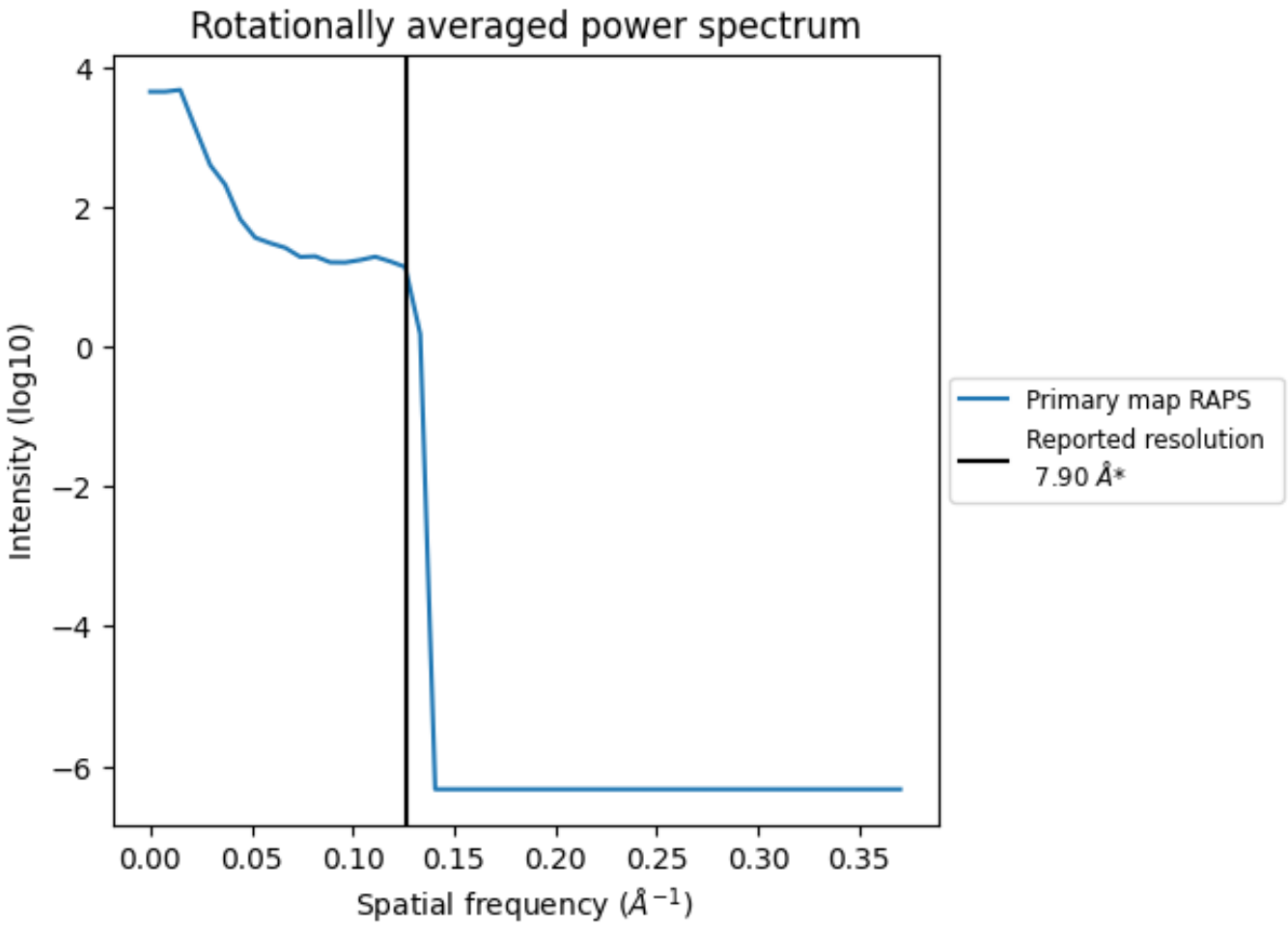

*Reported resolution corresponds to spatial frequency of 0.127 Å^{-1}

8 Fourier-Shell correlation (i)

Fourier-Shell Correlation (FSC) is the most commonly used method to estimate the resolution of single-particle and subtomogram-averaged maps. The shape of the curve depends on the imposed symmetry, mask and whether or not the two 3D reconstructions used were processed from a common reference. The reported resolution is shown as a black line. A curve is displayed for the half-bit criterion in addition to lines showing the 0.143 gold standard cut-off and 0.5 cut-off.

8.1 FSC (i)

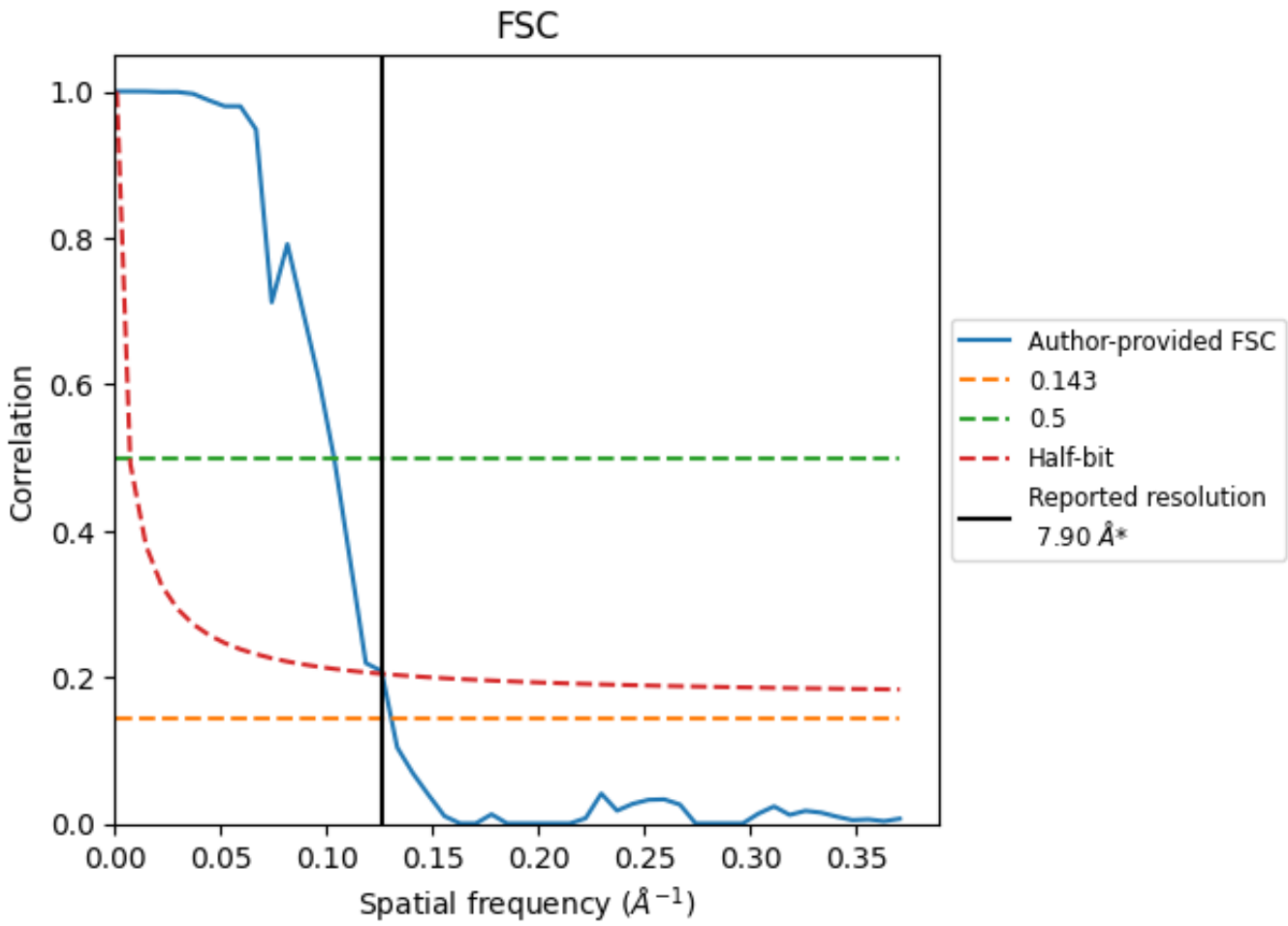

*Reported resolution corresponds to spatial frequency of 0.127 Å^{-1}

8.2 Resolution estimates (i)

Resolution estimate (Å)	Estimation criterion (FSC cut-off)		
	0.143	0.5	Half-bit
Reported by author	-	-	-
Author-provided FSC curve	7.66	9.66	7.92
Unmasked-calculated*	-	-	-

*Resolution estimate based on FSC curve calculated by comparison of deposited half-maps.

9 Map-model fit (i)

This section contains information regarding the fit between EMDB map EMD-3186 and PDB model 5FJ6. Per-residue inclusion information can be found in section 3 on page 4.

9.1 Map-model overlay (i)

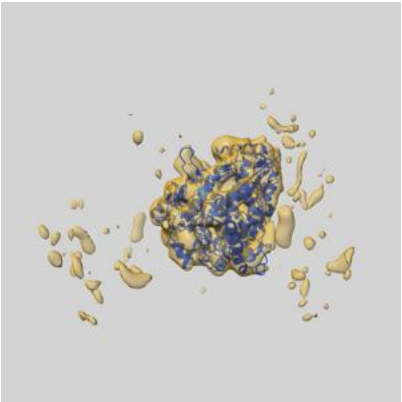

X

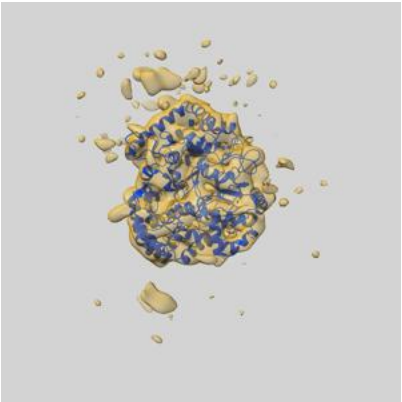

Y

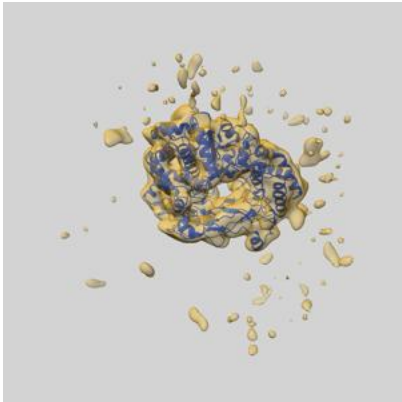

Z

The images above show the 3D surface view of the map at the recommended contour level 0.0175 at 50% transparency in yellow overlaid with a ribbon representation of the model coloured in blue. These images allow for the visual assessment of the quality of fit between the atomic model and the map.

9.2 Q-score mapped to coordinate model (i)

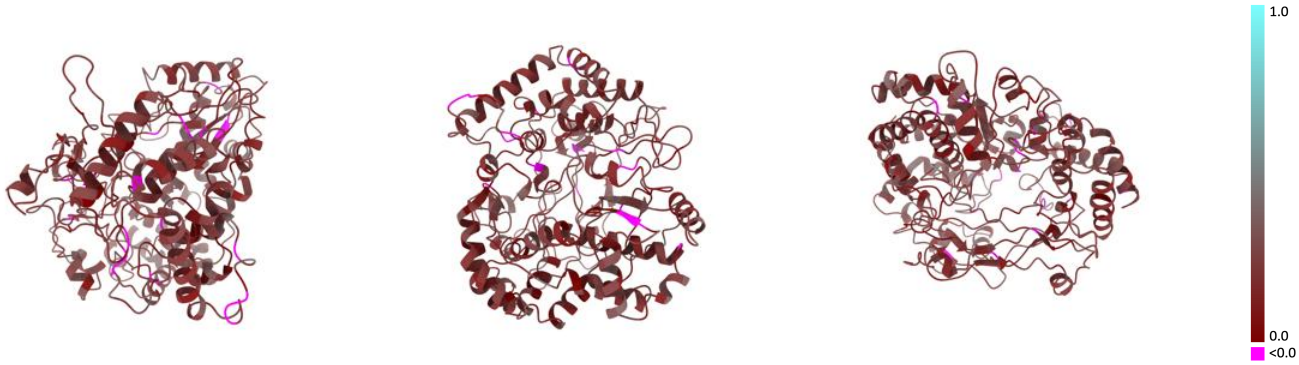

X Y Z

The images above show the model with each residue coloured according its Q-score. This shows their resolvability in the map with higher Q-score values reflecting better resolvability. Please note: Q-score is calculating the resolvability of atoms, and thus high values are only expected at resolutions at which atoms can be resolved. Low Q-score values may therefore be expected for many entries.

9.3 Atom inclusion mapped to coordinate model (i)

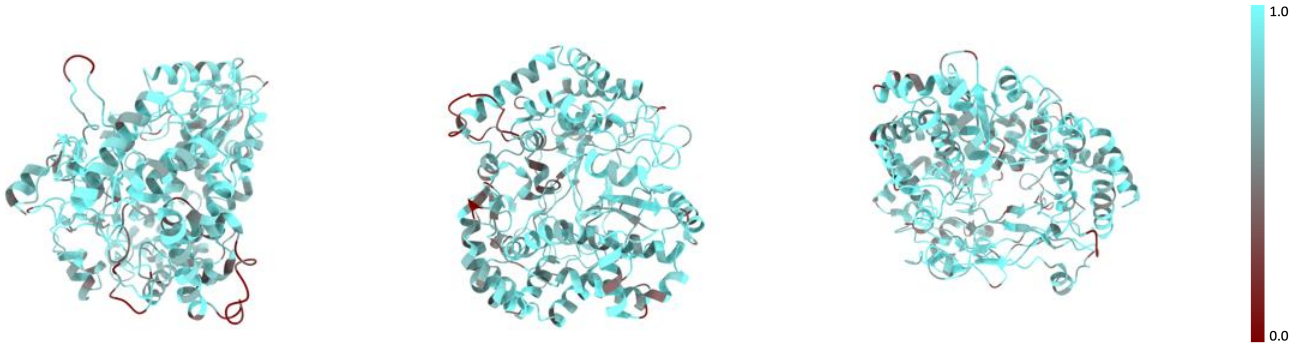

X Y Z

The images above show the model with each residue coloured according to its atom inclusion. This shows to what extent they are inside the map at the recommended contour level (0.0175).

9.4 Atom inclusion (i)

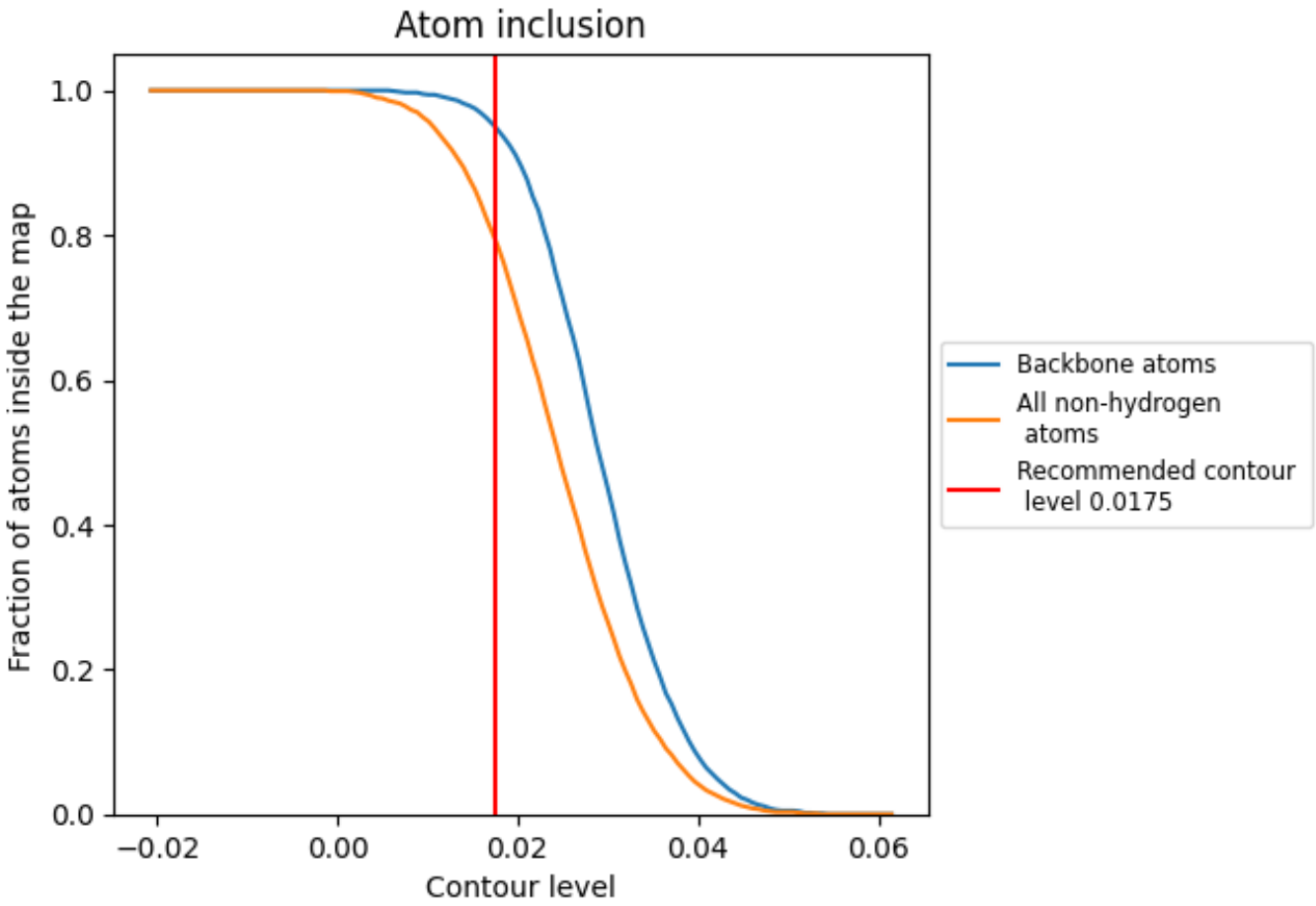

At the recommended contour level, 95% of all backbone atoms, 80% of all non-hydrogen atoms, are inside the map.

9.5 Map-model fit summary (i)

The table lists the average atom inclusion at the recommended contour level (0.0175) and Q-score for the entire model and for each chain.

Chain	Atom inclusion	Q-score
All	0.7950	0.1920
A	0.7950	0.1920