Full wwPDB X-ray Structure Validation Report (i)

Aug 26, 2023 – 12:07 PM EDT

PDB ID	:	3ET3
Title	:	Structure of PPARgamma with 3-[5-Methoxy-1-(4-methoxy-benzenesulfonyl) -1H-indol-3-yl]-propionic acid
Authors	:	Zhang, K.Y.J.; Wang, W.
Deposited on	:	2008-10-06
Resolution	:	1.95 Å(reported)

This is a Full wwPDB X-ray Structure Validation Report for a publicly released PDB entry.

We welcome your comments at *validation@mail.wwpdb.org*
A user guide is available at
https://www.wwpdb.org/validation/2017/XrayValidationReportHelp
with specific help available everywhere you see the (i) symbol.

The types of validation reports are described at
http://www.wwpdb.org/validation/2017/FAQs#types.

The following versions of software and data (see references (i)) were used in the production of this report:

MolProbity	:	4.02b-467
Mogul	:	1.8.5 (274361), CSD as541be (2020)
Xtriage (Phenix)	:	1.13
EDS	:	2.35
buster-report	:	1.1.7 (2018)
Percentile statistics	:	20191225.v01 (using entries in the PDB archive December 25th 2019)
Refmac	:	5.8.0158
CCP4	:	7.0.044 (Gargrove)
Ideal geometry (proteins)	:	Engh & Huber (2001)
Ideal geometry (DNA, RNA)	:	Parkinson et al. (1996)
Validation Pipeline (wwPDB-VP)	:	2.35

1 Overall quality at a glance (i)

The following experimental techniques were used to determine the structure:
X-RAY DIFFRACTION

The reported resolution of this entry is 1.95 Å.

Percentile scores (ranging between 0-100) for global validation metrics of the entry are shown in the following graphic. The table shows the number of entries on which the scores are based.

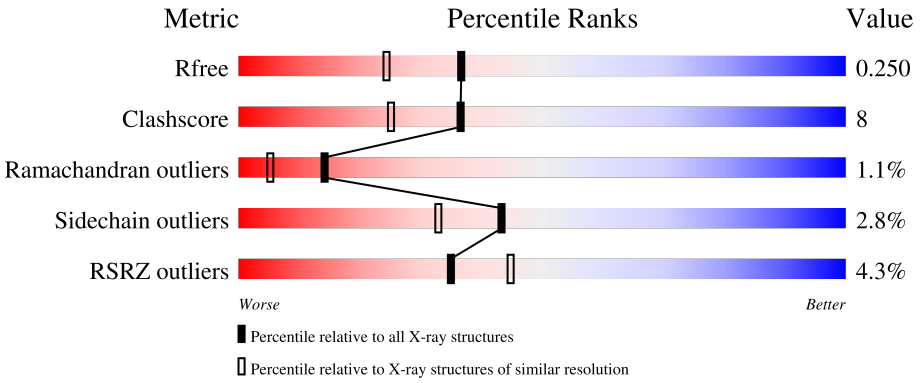

Metric	Whole archive (#Entries)	Similar resolution (#Entries, resolution range(Å))
R_{free}	130704	2580 (1.96-1.96)
Clashscore	141614	2705 (1.96-1.96)
Ramachandran outliers	138981	2678 (1.96-1.96)
Sidechain outliers	138945	2678 (1.96-1.96)
RSRZ outliers	127900	2539 (1.96-1.96)

The table below summarises the geometric issues observed across the polymeric chains and their fit to the electron density. The red, orange, yellow and green segments of the lower bar indicate the fraction of residues that contain outliers for >=3, 2, 1 and 0 types of geometric quality criteria respectively. A grey segment represents the fraction of residues that are not modelled. The numeric value for each fraction is indicated below the corresponding segment, with a dot representing fractions <=5% The upper red bar (where present) indicates the fraction of residues that have poor fit to the electron density. The numeric value is given above the bar.

Mol	Chain	Length	Quality of chain
1	A	292	4%; 71%; 17%; • 11%
2	P	16	75%; 19%; 6%

2 Entry composition (i)

There are 4 unique types of molecules in this entry. The entry contains 2467 atoms, of which 0 are hydrogens and 0 are deuteriums.

In the tables below, the ZeroOcc column contains the number of atoms modelled with zero occupancy, the AltConf column contains the number of residues with at least one atom in alternate conformation and the Trace column contains the number of residues modelled with at most 2 atoms.

- Molecule 1 is a protein called Peroxisome proliferator-activated receptor gamma.

Mol	Chain	Residues	Atoms					ZeroOcc	AltConf	Trace
			Total	C	N	O	S			
1	A	260	2084	1345	338	390	11	0	0	0

There are 21 discrepancies between the modelled and reference sequences:

Chain	Residue	Modelled	Actual	Comment	Reference
A	186	MET	-	expression tag	UNP P37231
A	187	GLY	-	expression tag	UNP P37231
A	188	SER	-	expression tag	UNP P37231
A	189	SER	-	expression tag	UNP P37231
A	190	HIS	-	expression tag	UNP P37231
A	191	HIS	-	expression tag	UNP P37231
A	192	HIS	-	expression tag	UNP P37231
A	193	HIS	-	expression tag	UNP P37231
A	194	HIS	-	expression tag	UNP P37231
A	195	HIS	-	expression tag	UNP P37231
A	196	SER	-	expression tag	UNP P37231
A	197	SER	-	expression tag	UNP P37231
A	198	GLY	-	expression tag	UNP P37231
A	199	LEU	-	expression tag	UNP P37231
A	200	VAL	-	expression tag	UNP P37231
A	201	PRO	-	expression tag	UNP P37231
A	202	ARG	-	expression tag	UNP P37231
A	203	GLY	-	expression tag	UNP P37231
A	204	SER	-	expression tag	UNP P37231
A	205	HIS	-	expression tag	UNP P37231
A	206	MET	-	expression tag	UNP P37231

- Molecule 2 is a protein called Steroid receptor coactivator 1.

Mol	Chain	Residues	Atoms				ZeroOcc	AltConf	Trace
			Total	C	N	O			
2	P	16	139	86	30	23	0	0	0

- Molecule 3 is 3-{5-methoxy-1-[(4-methoxyphenyl)sulfonyl]-1H-indol-3-yl}propanoic acid (three-letter code: ET1) (formula: $C_{19}H_{19}NO_6S$).

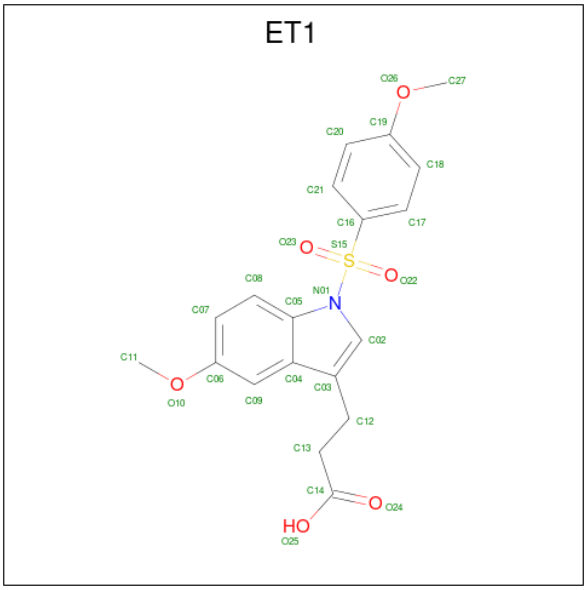

Mol	Chain	Residues	Atoms					ZeroOcc	AltConf
			Total	C	N	O	S		
3	A	1	27	19	1	6	1	0	0

- Molecule 4 is water.

Mol	Chain	Residues	Atoms		ZeroOcc	AltConf
			Total	O		
4	A	202	202	202	0	0
			Total	O		
4	P	15	15	15	0	0

3 Residue-property plots (i)

These plots are drawn for all protein, RNA, DNA and oligosaccharide chains in the entry. The first graphic for a chain summarises the proportions of the various outlier classes displayed in the second graphic. The second graphic shows the sequence view annotated by issues in geometry and electron density. Residues are color-coded according to the number of geometric quality criteria for which they contain at least one outlier: green = 0, yellow = 1, orange = 2 and red = 3 or more. A red dot above a residue indicates a poor fit to the electron density (RSRZ > 2). Stretches of 2 or more consecutive residues without any outlier are shown as a green connector. Residues present in the sample, but not in the model, are shown in grey.

• Molecule 1: Peroxisome proliferator-activated receptor gamma

Chain A:

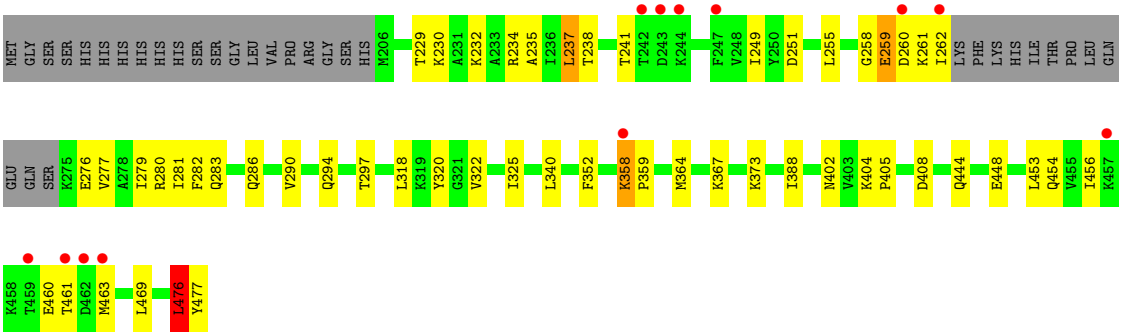

• Molecule 2: Steroid receptor coactivator 1

Chain P:

4 Data and refinement statistics (i)

Property	Value	Source
Space group	C 2 2 21	Depositor
Cell constants a, b, c, α, β, γ	52.85Å 86.67Å 122.14Å 90.00° 90.00° 90.00°	Depositor
Resolution (Å)	61.07 – 1.95 61.07 – 1.70	Depositor EDS
% Data completeness (in resolution range)	97.7 (61.07-1.95) 93.4 (61.07-1.70)	Depositor EDS
R_{merge}	(Not available)	Depositor
R_{sym}	0.05	Depositor
$< I/\sigma(I) >$ [1]	1.30 (at 1.70Å)	Xtriage
Refinement program	PHENIX	Depositor
R, R_{free}	0.179 , 0.236 0.198 , 0.250	Depositor DCC
R_{free} test set	1485 reflections (5.09%)	wwPDB-VP
Wilson B-factor (Å^2)	33.7	Xtriage
Anisotropy	0.350	Xtriage
Bulk solvent k_{sol}(e/Å^3), B_{sol}(Å^2)	0.33 , 53.1	EDS
L-test for twinning[2]	$< \|L\| > = 0.49$, $< L^2 > = 0.33$	Xtriage
Estimated twinning fraction	0.023 for 1/2*h-1/2*k,-3/2*h-1/2*k,-l 0.037 for 1/2*h+1/2*k,3/2*h-1/2*k,-l	Xtriage
F_o,F_c correlation	0.96	EDS
Total number of atoms	2467	wwPDB-VP
Average B, all atoms (Å^2)	46.0	wwPDB-VP

Xtriage's analysis on translational NCS is as follows: *The largest off-origin peak in the Patterson function is 6.20% of the height of the origin peak. No significant pseudotranslation is detected.*

[1]Intensities estimated from amplitudes.

[2]Theoretical values of $< |L| >$, $< L^2 >$ for acentric reflections are 0.5, 0.333 respectively for untwinned datasets, and 0.375, 0.2 for perfectly twinned datasets.

5 Model quality (i)

5.1 Standard geometry (i)

Bond lengths and bond angles in the following residue types are not validated in this section: ET1

The Z score for a bond length (or angle) is the number of standard deviations the observed value is removed from the expected value. A bond length (or angle) with $|Z| > 5$ is considered an outlier worth inspection. RMSZ is the root-mean-square of all Z scores of the bond lengths (or angles).

Mol	Chain	Bond lengths		Bond angles	
		RMSZ	$\#\|Z\|>5$	RMSZ	$\#\|Z\|>5$
1	A	0.33	0/2118	0.48	1/2851 (0.0%)
2	P	0.26	0/141	0.42	0/186
All	All	0.32	0/2259	0.48	1/3037 (0.0%)

There are no bond length outliers.

All (1) bond angle outliers are listed below:

Mol	Chain	Res	Type	Atoms	Z	Observed(^{o})	Ideal(^{o})
1	A	476	LEU	CA-CB-CG	5.18	127.22	115.30

There are no chirality outliers.

There are no planarity outliers.

5.2 Too-close contacts (i)

In the following table, the Non-H and H(model) columns list the number of non-hydrogen atoms and hydrogen atoms in the chain respectively. The H(added) column lists the number of hydrogen atoms added and optimized by MolProbity. The Clashes column lists the number of clashes within the asymmetric unit, whereas Symm-Clashes lists symmetry-related clashes.

Mol	Chain	Non-H	H(model)	H(added)	Clashes	Symm-Clashes
1	A	2084	0	2144	34	0
2	P	139	0	145	2	0
3	A	27	0	19	5	0
4	A	202	0	0	3	0
4	P	15	0	0	0	0
All	All	2467	0	2308	36	0

The all-atom clashscore is defined as the number of clashes found per 1000 atoms (including

hydrogen atoms). The all-atom clashscore for this structure is 8.

All (36) close contacts within the same asymmetric unit are listed below, sorted by their clash magnitude.

Atom-1	Atom-2	Interatomic distance (Å)	Clash overlap (Å)
1:A:279:ILE:HG23	1:A:463:MET:HE1	1.76	0.67
1:A:229:THR:H	1:A:232:LYS:HD2	1.64	0.61
1:A:325:ILE:HD12	1:A:388:ILE:HG23	1.83	0.61
1:A:358:LYS:HB3	1:A:359:PRO:HD3	1.86	0.58
1:A:251:ASP:HA	1:A:352:PHE:CE1	2.41	0.55
1:A:456:ILE:O	1:A:460:GLU:HB2	2.08	0.53
1:A:282:PHE:CD1	3:A:1:ET1:H09	2.43	0.53
1:A:279:ILE:O	1:A:283:GLN:HG2	2.08	0.52
1:A:281:ILE:HG22	3:A:1:ET1:H11A	1.90	0.52
1:A:367:LYS:HE2	3:A:1:ET1:O23	2.10	0.51
1:A:235:ALA:HB1	1:A:241:THR:HG23	1.92	0.50
1:A:276:GLU:O	1:A:280:ARG:HG3	2.11	0.50
1:A:277:VAL:HG13	4:A:675:HOH:O	2.13	0.48
1:A:255:LEU:O	1:A:259:GLU:HG3	2.14	0.47
1:A:259:GLU:HA	1:A:262:ILE:HG12	1.97	0.47
1:A:258:GLY:C	1:A:260:ASP:H	2.18	0.46
1:A:364:MET:SD	3:A:1:ET1:H21	2.56	0.46
1:A:279:ILE:CG2	1:A:463:MET:HE1	2.45	0.45
1:A:230:LYS:O	1:A:234:ARG:HG2	2.18	0.44
1:A:320:TYR:CE2	1:A:476:LEU:HD22	2.52	0.44
1:A:249:ILE:HD12	1:A:249:ILE:N	2.33	0.44
1:A:281:ILE:HD11	1:A:352:PHE:CE2	2.53	0.44
1:A:444:GLN:O	1:A:448:GLU:HG3	2.18	0.44
1:A:237:LEU:HD13	1:A:340:LEU:HD11	2.00	0.43
1:A:290:VAL:O	1:A:294:GLN:HG3	2.19	0.43
2:P:682:SER:O	2:P:686:ARG:HG2	2.18	0.43
1:A:318:LEU:O	1:A:322:VAL:HG22	2.19	0.43
1:A:463:MET:HA	1:A:463:MET:CE	2.49	0.42
1:A:476:LEU:HD13	1:A:477:TYR:CD1	2.55	0.42
1:A:404:LYS:HE3	1:A:408:ASP:OD2	2.20	0.41
1:A:402:ASN:O	1:A:405:PRO:HD2	2.20	0.41
1:A:373:LYS:HB2	4:A:571:HOH:O	2.21	0.41
3:A:1:ET1:H27	4:A:662:HOH:O	2.21	0.41
1:A:297:THR:HG21	2:P:693:LEU:HB3	2.03	0.40
1:A:286:GLN:HG3	1:A:469:LEU:HD12	2.02	0.40
1:A:234:ARG:O	1:A:238:THR:HG23	2.22	0.40

There are no symmetry-related clashes.

5.3 Torsion angles (i)

5.3.1 Protein backbone (i)

In the following table, the Percentiles column shows the percent Ramachandran outliers of the chain as a percentile score with respect to all X-ray entries followed by that with respect to entries of similar resolution.

The Analysed column shows the number of residues for which the backbone conformation was analysed, and the total number of residues.

Mol	Chain	Analysed	Favoured	Allowed	Outliers	Percentiles
1	A	256/292 (88%)	251 (98%)	2 (1%)	3 (1%)	13 4
2	P	14/16 (88%)	13 (93%)	1 (7%)	0	100 100
All	All	270/308 (88%)	264 (98%)	3 (1%)	3 (1%)	14 5

All (3) Ramachandran outliers are listed below:

Mol	Chain	Res	Type
1	A	358	LYS
1	A	461	THR
1	A	259	GLU

5.3.2 Protein sidechains (i)

In the following table, the Percentiles column shows the percent sidechain outliers of the chain as a percentile score with respect to all X-ray entries followed by that with respect to entries of similar resolution.

The Analysed column shows the number of residues for which the sidechain conformation was analysed, and the total number of residues.

Mol	Chain	Analysed	Rotameric	Outliers	Percentiles
1	A	233/262 (89%)	228 (98%)	5 (2%)	53 46
2	P	16/16 (100%)	14 (88%)	2 (12%)	4 0
All	All	249/278 (90%)	242 (97%)	7 (3%)	43 33

All (7) residues with a non-rotameric sidechain are listed below:

Mol	Chain	Res	Type
1	A	237	LEU
1	A	261	LYS
1	A	453	LEU

Continued on next page...

Continued from previous page...

Mol	Chain	Res	Type
1	A	454	GLN
1	A	476	LEU
2	P	685	GLU
2	P	693	LEU

Sometimes sidechains can be flipped to improve hydrogen bonding and reduce clashes. All (3) such sidechains are listed below:

Mol	Chain	Res	Type
1	A	294	GLN
1	A	444	GLN
2	P	695	GLN

5.3.3 RNA (i)

There are no RNA molecules in this entry.

5.4 Non-standard residues in protein, DNA, RNA chains (i)

There are no non-standard protein/DNA/RNA residues in this entry.

5.5 Carbohydrates (i)

There are no monosaccharides in this entry.

5.6 Ligand geometry (i)

1 ligand is modelled in this entry.

In the following table, the Counts columns list the number of bonds (or angles) for which Mogul statistics could be retrieved, the number of bonds (or angles) that are observed in the model and the number of bonds (or angles) that are defined in the Chemical Component Dictionary. The Link column lists molecule types, if any, to which the group is linked. The Z score for a bond length (or angle) is the number of standard deviations the observed value is removed from the expected value. A bond length (or angle) with $|Z| > 2$ is considered an outlier worth inspection. RMSZ is the root-mean-square of all Z scores of the bond lengths (or angles).

Mol	Type	Chain	Res	Link	Bond lengths			Bond angles		
					Counts	RMSZ	$\#\|Z\| > 2$	Counts	RMSZ	$\#\|Z\| > 2$
3	ET1	A	1	-	24,29,29	1.31	3 (12%)	30,42,42	2.12	7 (23%)

In the following table, the Chirals column lists the number of chiral outliers, the number of chiral centers analysed, the number of these observed in the model and the number defined in the Chemical Component Dictionary. Similar counts are reported in the Torsion and Rings columns. '-' means no outliers of that kind were identified.

Mol	Type	Chain	Res	Link	Chirals	Torsions	Rings
3	ET1	A	1	-	-	6/15/21/21	0/3/3/3

All (3) bond length outliers are listed below:

Mol	Chain	Res	Type	Atoms	Z	Observed(Å)	Ideal(Å)
3	A	1	ET1	C02-N01	2.68	1.44	1.38
3	A	1	ET1	C16-S15	-2.19	1.67	1.77
3	A	1	ET1	C17-C16	2.07	1.42	1.38

All (7) bond angle outliers are listed below:

Mol	Chain	Res	Type	Atoms	Z	Observed(^{o})	Ideal(^{o})
3	A	1	ET1	C20-C21-C16	5.88	125.53	119.45
3	A	1	ET1	C21-C16-C17	-5.30	113.04	120.44
3	A	1	ET1	C21-C16-S15	4.10	124.31	119.77
3	A	1	ET1	C18-C17-C16	3.72	123.29	119.45
3	A	1	ET1	C08-C05-C04	-2.52	117.51	120.94
3	A	1	ET1	C17-C16-S15	2.48	122.53	119.77
3	A	1	ET1	O25-C14-O24	-2.33	117.48	123.30

There are no chirality outliers.

All (6) torsion outliers are listed below:

Mol	Chain	Res	Type	Atoms
3	A	1	ET1	C04-C03-C12-C13
3	A	1	ET1	C02-C03-C12-C13
3	A	1	ET1	C07-C06-O10-C11
3	A	1	ET1	C09-C06-O10-C11
3	A	1	ET1	C12-C13-C14-O25
3	A	1	ET1	C12-C13-C14-O24

There are no ring outliers.

1 monomer is involved in 5 short contacts:

Mol	Chain	Res	Type	Clashes	Symm-Clashes
3	A	1	ET1	5	0

The following is a two-dimensional graphical depiction of Mogul quality analysis of bond lengths, bond angles, torsion angles, and ring geometry for all instances of the Ligand of Interest. In addition, ligands with molecular weight > 250 and outliers as shown on the validation Tables will also be included. For torsion angles, if less then 5% of the Mogul distribution of torsion angles is within 10 degrees of the torsion angle in question, then that torsion angle is considered an outlier. Any bond that is central to one or more torsion angles identified as an outlier by Mogul will be highlighted in the graph. For rings, the root-mean-square deviation (RMSD) between the ring in question and similar rings identified by Mogul is calculated over all ring torsion angles. If the average RMSD is greater than 60 degrees and the minimal RMSD between the ring in question and any Mogul-identified rings is also greater than 60 degrees, then that ring is considered an outlier. The outliers are highlighted in purple. The color gray indicates Mogul did not find sufficient equivalents in the CSD to analyse the geometry.

Ligand ET1 A 1

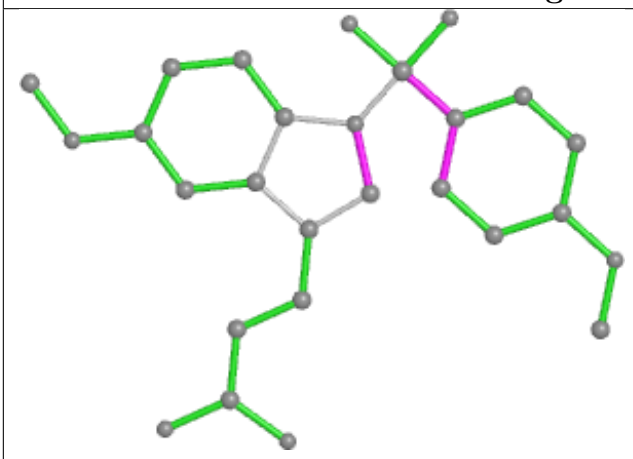

Bond lengths

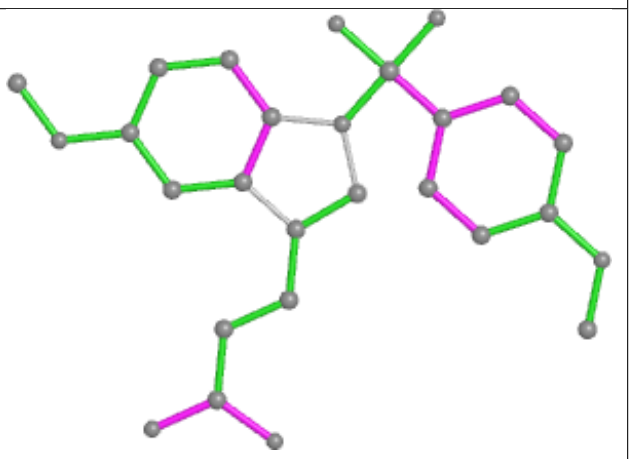

Bond angles

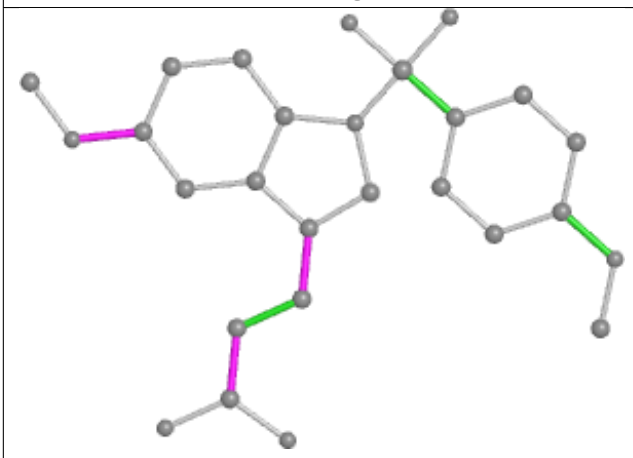

Torsions

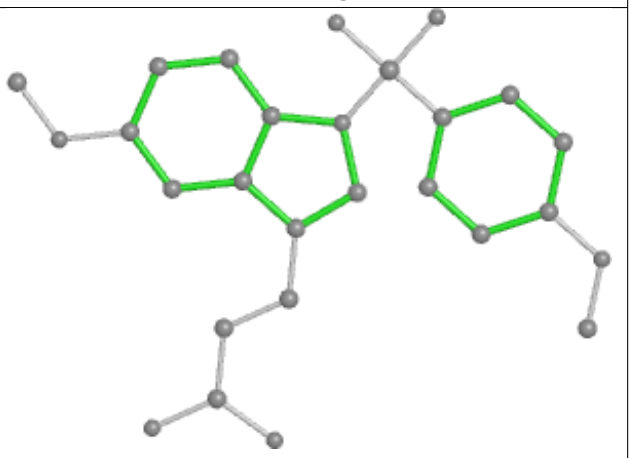

Rings

5.7 Other polymers (i)

There are no such residues in this entry.

5.8 Polymer linkage issues (i)

There are no chain breaks in this entry.

6 Fit of model and data (i)

6.1 Protein, DNA and RNA chains (i)

In the following table, the column labelled '#RSRZ> 2' contains the number (and percentage) of RSRZ outliers, followed by percent RSRZ outliers for the chain as percentile scores relative to all X-ray entries and entries of similar resolution. The OWAB column contains the minimum, median, 95th percentile and maximum values of the occupancy-weighted average B-factor per residue. The column labelled 'Q< 0.9' lists the number of (and percentage) of residues with an average occupancy less than 0.9.

Mol	Chain	Analysed	<RSRZ>	#RSRZ>2	OWAB(Å^2)	Q<0.9
1	A	260/292 (89%)	-0.19	12 (4%) 32 42	23, 39, 93, 188	0
2	P	16/16 (100%)	-0.01	0 100 100	36, 47, 83, 98	0
All	All	276/308 (89%)	-0.18	12 (4%) 35 45	23, 39, 93, 188	0

All (12) RSRZ outliers are listed below:

Mol	Chain	Res	Type	RSRZ
1	A	262	ILE	4.9
1	A	462	ASP	4.8
1	A	242	THR	3.2
1	A	260	ASP	3.2
1	A	243	ASP	3.1
1	A	461	THR	2.7
1	A	358	LYS	2.5
1	A	463	MET	2.2
1	A	457	LYS	2.1
1	A	244	LYS	2.1
1	A	459	THR	2.1
1	A	247	PHE	2.0

6.2 Non-standard residues in protein, DNA, RNA chains (i)

There are no non-standard protein/DNA/RNA residues in this entry.

6.3 Carbohydrates (i)

There are no monosaccharides in this entry.

6.4 Ligands (i)

In the following table, the Atoms column lists the number of modelled atoms in the group and the number defined in the chemical component dictionary. The B-factors column lists the minimum, median, 95th percentile and maximum values of B factors of atoms in the group. The column labelled 'Q< 0.9' lists the number of atoms with occupancy less than 0.9.

Mol	Type	Chain	Res	Atoms	RSCC	RSR	B-factors(Å^2)	Q<0.9
3	ET1	A	1	27/27	0.86	0.13	38,50,96,109	0

The following is a graphical depiction of the model fit to experimental electron density of all instances of the Ligand of Interest. In addition, ligands with molecular weight > 250 and outliers as shown on the geometry validation Tables will also be included. Each fit is shown from different orientation to approximate a three-dimensional view.

Electron density around ET1 A 1:

2mF$_o$-DF$_c$ (at 0.7 rmsd) in gray
mF$_o$-DF$_c$ (at 3 rmsd) in purple (negative) and green (positive)

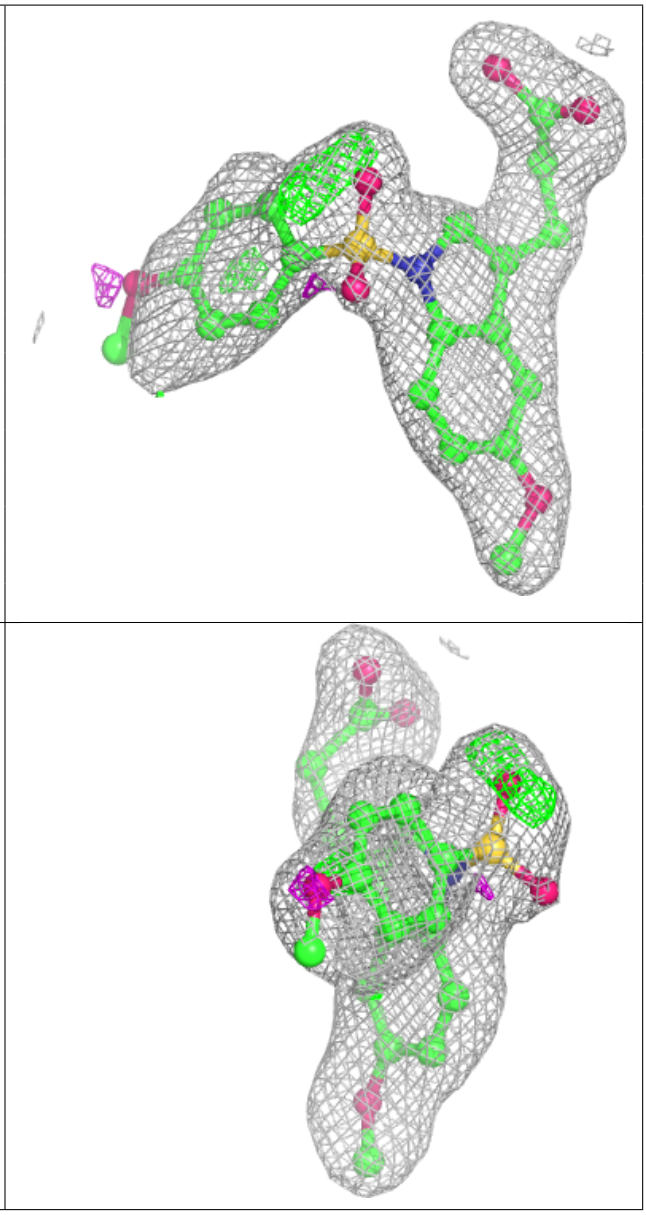

6.5 Other polymers (i)

There are no such residues in this entry.