Full wwPDB X-ray Structure Validation Report (i)

Jan 3, 2024 – 10:47 pm GMT

PDB ID	:	5EP9
Title	:	Crystal structure of the non-heme alpha ketoglutarate dependent epimerase SnoN from nogalamycin biosynthesis
Authors	:	Selvaraj, B.; Lindqvist, Y.; Niiranen, L.; Siitonen, V.; Metsa-Ketela, M.; Schneider, G.
Deposited on	:	2015-11-11
Resolution	:	2.13 Å(reported)

This is a Full wwPDB X-ray Structure Validation Report for a publicly released PDB entry.

We welcome your comments at *validation@mail.wwpdb.org*
A user guide is available at
https://www.wwpdb.org/validation/2017/XrayValidationReportHelp
with specific help available everywhere you see the (i) symbol.

The types of validation reports are described at
http://www.wwpdb.org/validation/2017/FAQs#types.

The following versions of software and data (see references (i)) were used in the production of this report:

MolProbity	:	4.02b-467
Mogul	:	1.8.4, CSD as541be (2020)
Xtriage (Phenix)	:	1.13
EDS	:	2.36
Percentile statistics	:	20191225.v01 (using entries in the PDB archive December 25th 2019)
Refmac	:	5.8.0158
CCP4	:	7.0.044 (Gargrove)
Ideal geometry (proteins)	:	Engh & Huber (2001)
Ideal geometry (DNA, RNA)	:	Parkinson et al. (1996)
Validation Pipeline (wwPDB-VP)	:	2.36

1 Overall quality at a glance (i)

The following experimental techniques were used to determine the structure:
X-RAY DIFFRACTION

The reported resolution of this entry is 2.13 Å.

Percentile scores (ranging between 0-100) for global validation metrics of the entry are shown in the following graphic. The table shows the number of entries on which the scores are based.

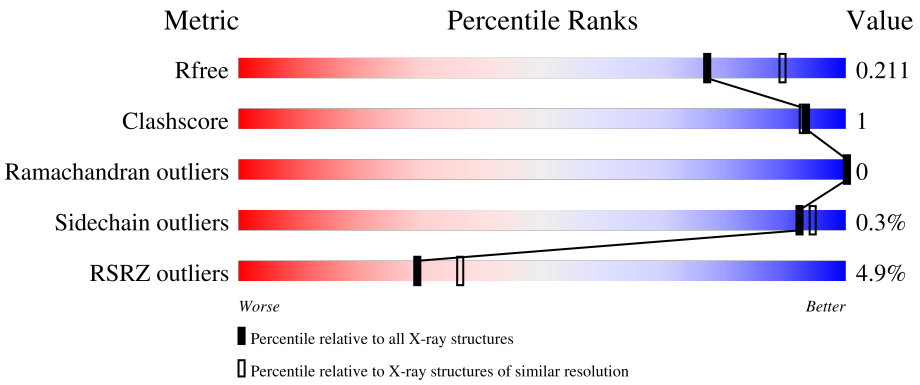

Metric	Whole archive (#Entries)	Similar resolution (#Entries, resolution range(Å))
R_{free}	130704	2523 (2.16-2.12)
Clashscore	141614	2653 (2.16-2.12)
Ramachandran outliers	138981	2618 (2.16-2.12)
Sidechain outliers	138945	2617 (2.16-2.12)
RSRZ outliers	127900	2485 (2.16-2.12)

The table below summarises the geometric issues observed across the polymeric chains and their fit to the electron density. The red, orange, yellow and green segments of the lower bar indicate the fraction of residues that contain outliers for >=3, 2, 1 and 0 types of geometric quality criteria respectively. A grey segment represents the fraction of residues that are not modelled. The numeric value for each fraction is indicated below the corresponding segment, with a dot representing fractions <=5% The upper red bar (where present) indicates the fraction of residues that have poor fit to the electron density. The numeric value is given above the bar.

Mol	Chain	Length	Quality of chain
1	A	305	4% 78% 6% • 16%
1	B	305	4% 77% 6% 17%
1	C	305	5% 73% 5% • 21%
1	D	305	4% 76% • 21%

2 Entry composition (i)

There are 5 unique types of molecules in this entry. The entry contains 8104 atoms, of which 0 are hydrogens and 0 are deuteriums.

In the tables below, the ZeroOcc column contains the number of atoms modelled with zero occupancy, the AltConf column contains the number of residues with at least one atom in alternate conformation and the Trace column contains the number of residues modelled with at most 2 atoms.

- Molecule 1 is a protein called SnoN,Epimerase SnoN.

Mol	Chain	Residues	Atoms					ZeroOcc	AltConf	Trace
			Total	C	N	O	S			
1	A	257	1968	1238	359	364	7	0	1	0
1	B	254	1949	1226	354	362	7	0	3	0
1	C	241	1832	1155	329	341	7	0	0	0
1	D	242	1850	1167	336	340	7	0	1	0

There are 52 discrepancies between the modelled and reference sequences:

Chain	Residue	Modelled	Actual	Comment	Reference
A	-11	MET	-	initiating methionine	UNP Q9RN67
A	-10	ALA	-	expression tag	UNP Q9RN67
A	-9	HIS	-	expression tag	UNP Q9RN67
A	-8	HIS	-	expression tag	UNP Q9RN67
A	-7	HIS	-	expression tag	UNP Q9RN67
A	-6	HIS	-	expression tag	UNP Q9RN67
A	-5	HIS	-	expression tag	UNP Q9RN67
A	-4	HIS	-	expression tag	UNP Q9RN67
A	-3	HIS	-	expression tag	UNP Q9RN67
A	-2	ARG	-	expression tag	UNP Q9RN67
A	-1	SER	-	expression tag	UNP Q9RN67
A	0	ALA	-	expression tag	UNP Q9RN67
A	1	ASP	-	expression tag	UNP Q9RN67
B	-11	MET	-	initiating methionine	UNP Q9RN67
B	-10	ALA	-	expression tag	UNP Q9RN67
B	-9	HIS	-	expression tag	UNP Q9RN67
B	-8	HIS	-	expression tag	UNP Q9RN67
B	-7	HIS	-	expression tag	UNP Q9RN67
B	-6	HIS	-	expression tag	UNP Q9RN67
B	-5	HIS	-	expression tag	UNP Q9RN67
B	-4	HIS	-	expression tag	UNP Q9RN67

Continued on next page...

Continued from previous page...

Chain	Residue	Modelled	Actual	Comment	Reference
B	-3	HIS	-	expression tag	UNP Q9RN67
B	-2	ARG	-	expression tag	UNP Q9RN67
B	-1	SER	-	expression tag	UNP Q9RN67
B	0	ALA	-	expression tag	UNP Q9RN67
B	1	ASP	-	expression tag	UNP Q9RN67
C	-11	MET	-	initiating methionine	UNP Q9RN67
C	-10	ALA	-	expression tag	UNP Q9RN67
C	-9	HIS	-	expression tag	UNP Q9RN67
C	-8	HIS	-	expression tag	UNP Q9RN67
C	-7	HIS	-	expression tag	UNP Q9RN67
C	-6	HIS	-	expression tag	UNP Q9RN67
C	-5	HIS	-	expression tag	UNP Q9RN67
C	-4	HIS	-	expression tag	UNP Q9RN67
C	-3	HIS	-	expression tag	UNP Q9RN67
C	-2	ARG	-	expression tag	UNP Q9RN67
C	-1	SER	-	expression tag	UNP Q9RN67
C	0	ALA	-	expression tag	UNP Q9RN67
C	1	ASP	-	expression tag	UNP Q9RN67
D	-11	MET	-	initiating methionine	UNP Q9RN67
D	-10	ALA	-	expression tag	UNP Q9RN67
D	-9	HIS	-	expression tag	UNP Q9RN67
D	-8	HIS	-	expression tag	UNP Q9RN67
D	-7	HIS	-	expression tag	UNP Q9RN67
D	-6	HIS	-	expression tag	UNP Q9RN67
D	-5	HIS	-	expression tag	UNP Q9RN67
D	-4	HIS	-	expression tag	UNP Q9RN67
D	-3	HIS	-	expression tag	UNP Q9RN67
D	-2	ARG	-	expression tag	UNP Q9RN67
D	-1	SER	-	expression tag	UNP Q9RN67
D	0	ALA	-	expression tag	UNP Q9RN67
D	1	ASP	-	expression tag	UNP Q9RN67

- Molecule 2 is 2-OXOGLUTARIC ACID (three-letter code: AKG) (formula: $C_5H_6O_5$).

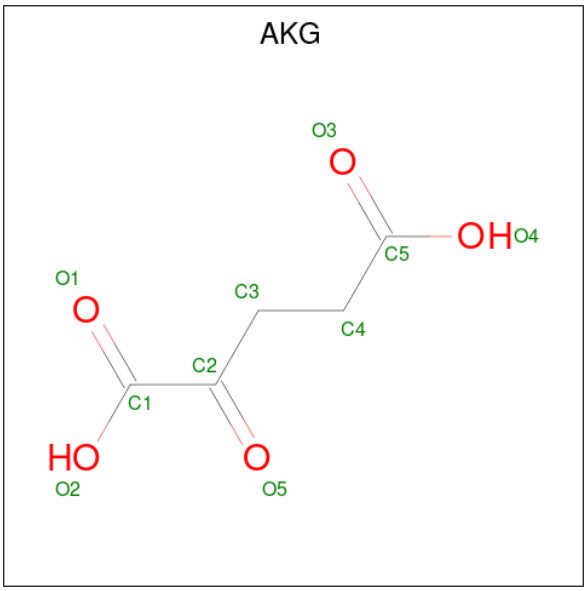

Mol	Chain	Residues	Atoms	ZeroOcc	AltConf
2	A	1	Total C O 10 5 5	0	0
2	B	1	Total C O 10 5 5	0	0
2	C	1	Total C O 10 5 5	0	0
2	D	1	Total C O 10 5 5	0	0

- Molecule 3 is FE (III) ION (three-letter code: FE) (formula: Fe).

Mol	Chain	Residues	Atoms	ZeroOcc	AltConf
3	A	1	Total Fe 1 1	0	0
3	B	1	Total Fe 1 1	0	0
3	C	1	Total Fe 1 1	0	0
3	D	1	Total Fe 1 1	0	0

- Molecule 4 is ACETATE ION (three-letter code: ACT) (formula: $C_2H_3O_2$).

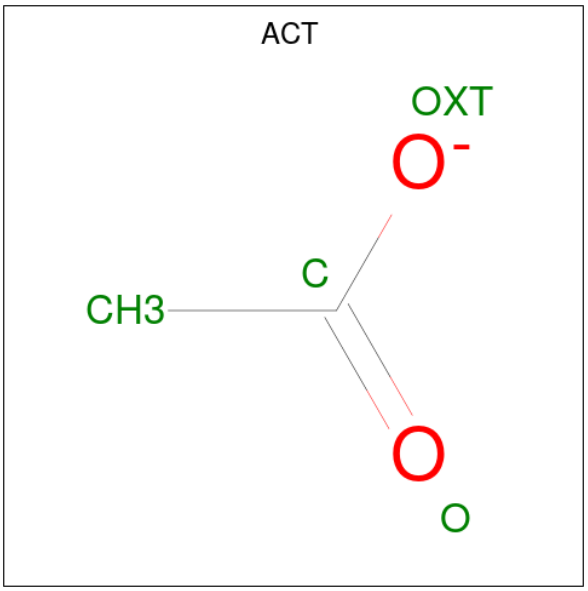

Mol	Chain	Residues	Atoms			ZeroOcc	AltConf
			Total	C	O		
4	A	1	4	2	2	0	0

- Molecule 5 is water.

Mol	Chain	Residues	Atoms		ZeroOcc	AltConf
			Total	O		
5	A	149	149	149	0	0
			Total	O		
5	B	121	121	121	0	0
			Total	O		
5	C	113	113	113	0	0
			Total	O		
5	D	74	74	74	0	0

3 Residue-property plots (i)

These plots are drawn for all protein, RNA, DNA and oligosaccharide chains in the entry. The first graphic for a chain summarises the proportions of the various outlier classes displayed in the second graphic. The second graphic shows the sequence view annotated by issues in geometry and electron density. Residues are color-coded according to the number of geometric quality criteria for which they contain at least one outlier: green = 0, yellow = 1, orange = 2 and red = 3 or more. A red dot above a residue indicates a poor fit to the electron density (RSRZ > 2). Stretches of 2 or more consecutive residues without any outlier are shown as a green connector. Residues present in the sample, but not in the model, are shown in grey.

• Molecule 1: SnoN,Epimerase SnoN

Chain A:

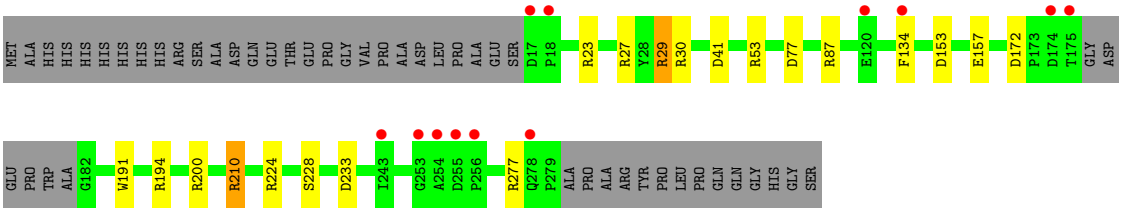

• Molecule 1: SnoN,Epimerase SnoN

Chain B:

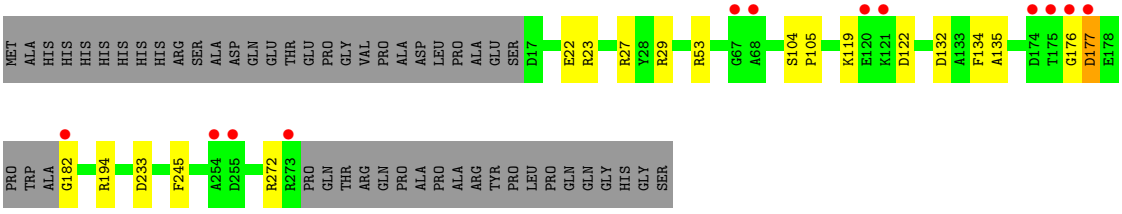

• Molecule 1: SnoN,Epimerase SnoN

Chain C:

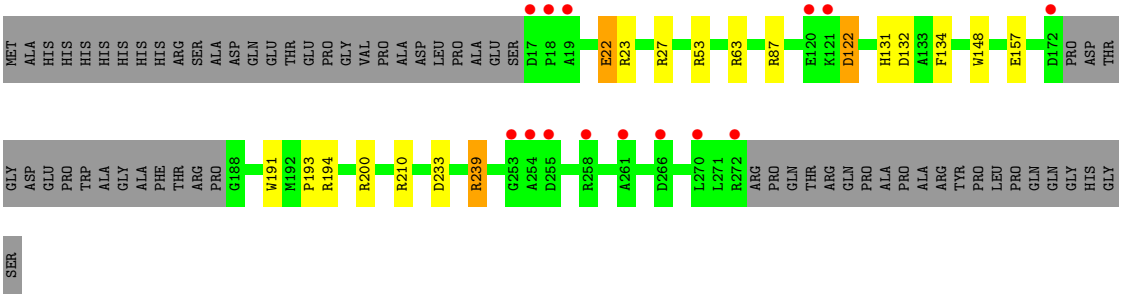

• Molecule 1: SnoN,Epimerase SnoN

Chain D:

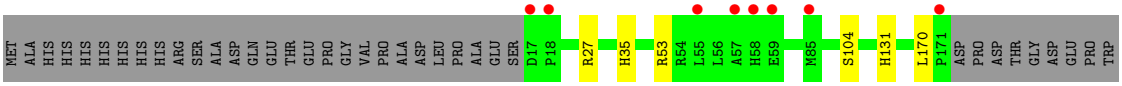
MET ALA HIS HIS HIS HIS HIS HIS ARG SER ALA ASP GLN GLU THR GLU PRO GLY VAL PRO ALA ASP LEU PRO ALA GLU SER D17 P18 R27 H35 R53 R54 L55 L56 A57 H58 E59 M85 S104 H131 L170 P171 ASP PRO ASP THR GLY ASP GLU PRO TRP

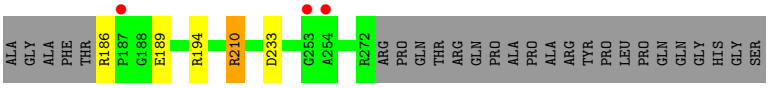
ALA GLY ALA PHE THR R136 P187 G188 E189 R194 R210 D233 G253 A254 R272 ARG PRO GLN THR ARG GLN PRO ALA PRO ALA ARG TYR PRO LEU PRO GLN GLN GLY HIS GLY SER

4 Data and refinement statistics (i)

Property	Value	Source
Space group	P 1 21 1	Depositor
Cell constants a, b, c, α, β, γ	52.21Å 120.56Å 102.88Å 90.00° 92.54° 90.00°	Depositor
Resolution (Å)	47.80 – 2.13 47.87 – 2.13	Depositor EDS
% Data completeness (in resolution range)	99.4 (47.80-2.13) 99.4 (47.87-2.13)	Depositor EDS
R_{merge}	0.08	Depositor
R_{sym}	(Not available)	Depositor
$< I/\sigma(I) >$ [1]	2.10 (at 2.14Å)	Xtriage
Refinement program	REFMAC 5.8.0124	Depositor
R, R_{free}	0.176 , 0.203 0.184 , 0.211	Depositor DCC
R_{free} test set	3557 reflections (5.04%)	wwPDB-VP
Wilson B-factor (Å^2)	37.8	Xtriage
Anisotropy	0.240	Xtriage
Bulk solvent k_{sol}(e/Å^3), B_{sol}(Å^2)	0.34 , 37.6	EDS
L-test for twinning[2]	$< \|L\| > = 0.48$, $< L^2 > = 0.31$	Xtriage
Estimated twinning fraction	0.035 for h,-k,-l	Xtriage
F_o,F_c correlation	0.96	EDS
Total number of atoms	8104	wwPDB-VP
Average B, all atoms (Å^2)	48.0	wwPDB-VP

Xtriage's analysis on translational NCS is as follows: *The largest off-origin peak in the Patterson function is 5.74% of the height of the origin peak. No significant pseudotranslation is detected.*

[1]Intensities estimated from amplitudes.

[2]Theoretical values of $< |L| >$, $< L^2 >$ for acentric reflections are 0.5, 0.333 respectively for untwinned datasets, and 0.375, 0.2 for perfectly twinned datasets.

5 Model quality (i)

5.1 Standard geometry (i)

Bond lengths and bond angles in the following residue types are not validated in this section: FE, ACT, AKG

The Z score for a bond length (or angle) is the number of standard deviations the observed value is removed from the expected value. A bond length (or angle) with $|Z| > 5$ is considered an outlier worth inspection. RMSZ is the root-mean-square of all Z scores of the bond lengths (or angles).

Mol	Chain	Bond lengths		Bond angles	
		RMSZ	$\#\|Z\|>5$	RMSZ	$\#\|Z\|>5$
1	A	1.19	4/2022 (0.2%)	1.11	16/2759 (0.6%)
1	B	1.02	2/2007 (0.1%)	1.07	13/2736 (0.5%)
1	C	1.16	6/1878 (0.3%)	1.14	16/2562 (0.6%)
1	D	0.97	0/1900	1.08	10/2591 (0.4%)
All	All	1.09	12/7807 (0.2%)	1.10	55/10648 (0.5%)

All (12) bond length outliers are listed below:

Mol	Chain	Res	Type	Atoms	Z	Observed(Å)	Ideal(Å)
1	C	191	TRP	CD2-CE2	-8.99	1.30	1.41
1	C	191	TRP	CZ3-CH2	-7.78	1.27	1.40
1	A	157	GLU	CD-OE1	5.90	1.32	1.25
1	A	191	TRP	CZ3-CH2	-5.89	1.30	1.40
1	B	22	GLU	CG-CD	5.42	1.60	1.51
1	C	148	TRP	CG-CD1	-5.34	1.29	1.36
1	C	191	TRP	CE3-CZ3	-5.30	1.29	1.38
1	A	134	PHE	CB-CG	5.27	1.60	1.51
1	B	104	SER	CB-OG	5.25	1.49	1.42
1	C	191	TRP	CG-CD1	-5.05	1.29	1.36
1	C	157	GLU	CD-OE1	5.01	1.31	1.25
1	A	228	SER	CB-OG	-5.01	1.35	1.42

All (55) bond angle outliers are listed below:

Mol	Chain	Res	Type	Atoms	Z	Observed(^{o})	Ideal(^{o})
1	A	27	ARG	NE-CZ-NH1	9.60	125.10	120.30
1	D	27	ARG	NE-CZ-NH2	-8.74	115.93	120.30
1	A	27	ARG	NE-CZ-NH2	-8.64	115.98	120.30
1	D	27	ARG	NE-CZ-NH1	8.23	124.42	120.30
1	D	210[A]	ARG	NE-CZ-NH1	8.17	124.39	120.30

Continued on next page...

Continued from previous page...

Mol	Chain	Res	Type	Atoms	Z	Observed(^{o})	Ideal(^{o})
1	D	210[B]	ARG	NE-CZ-NH1	8.17	124.39	120.30
1	C	23	ARG	NE-CZ-NH1	7.67	124.14	120.30
1	C	194	ARG	NE-CZ-NH1	7.47	124.04	120.30
1	C	27	ARG	NE-CZ-NH1	7.42	124.01	120.30
1	B	53	ARG	NE-CZ-NH1	7.39	124.00	120.30
1	C	27	ARG	NE-CZ-NH2	-7.24	116.68	120.30
1	D	53	ARG	NE-CZ-NH1	7.11	123.86	120.30
1	C	87	ARG	NE-CZ-NH2	-7.00	116.80	120.30
1	A	87	ARG	NE-CZ-NH2	-6.90	116.85	120.30
1	C	200	ARG	NE-CZ-NH2	-6.67	116.96	120.30
1	B	23	ARG	NE-CZ-NH2	-6.66	116.97	120.30
1	A	224	ARG	NE-CZ-NH1	6.39	123.50	120.30
1	D	210[A]	ARG	NE-CZ-NH2	-6.36	117.12	120.30
1	D	210[B]	ARG	NE-CZ-NH2	-6.36	117.12	120.30
1	C	53	ARG	NE-CZ-NH1	6.23	123.42	120.30
1	C	210	ARG	NE-CZ-NH1	6.15	123.38	120.30
1	B	119	LYS	CD-CE-NZ	6.03	125.58	111.70
1	C	23	ARG	NE-CZ-NH2	-5.91	117.34	120.30
1	C	200	ARG	NE-CZ-NH1	5.90	123.25	120.30
1	A	277	ARG	NE-CZ-NH2	-5.83	117.38	120.30
1	A	23	ARG	NE-CZ-NH1	5.76	123.18	120.30
1	B	27	ARG	NE-CZ-NH1	-5.74	117.43	120.30
1	A	194	ARG	NE-CZ-NH1	5.70	123.15	120.30
1	D	104	SER	CB-CA-C	-5.67	99.33	110.10
1	D	233	ASP	CB-CG-OD1	5.65	123.39	118.30
1	B	23	ARG	NE-CZ-NH1	5.63	123.12	120.30
1	A	233	ASP	CB-CG-OD1	5.61	123.35	118.30
1	B	233	ASP	CB-CG-OD1	5.61	123.34	118.30
1	C	239	ARG	NE-CZ-NH1	5.57	123.08	120.30
1	A	153	ASP	CB-CG-OD1	5.43	123.19	118.30
1	A	277	ARG	NE-CZ-NH1	5.43	123.02	120.30
1	C	132	ASP	CB-CG-OD2	-5.41	113.43	118.30
1	A	29	ARG	NE-CZ-NH2	-5.40	117.60	120.30
1	B	27	ARG	NE-CZ-NH2	5.36	122.98	120.30
1	A	53	ARG	NE-CZ-NH1	5.31	122.95	120.30
1	A	210[A]	ARG	NE-CZ-NH2	-5.31	117.64	120.30
1	A	210[B]	ARG	NE-CZ-NH2	-5.31	117.64	120.30
1	C	233	ASP	CB-CG-OD1	5.25	123.03	118.30
1	D	194	ARG	CG-CD-NE	-5.18	100.91	111.80
1	B	122	ASP	CB-CG-OD1	5.18	122.96	118.30
1	A	23	ARG	NE-CZ-NH2	-5.17	117.72	120.30
1	C	122	ASP	CB-CG-OD1	5.16	122.95	118.30

Continued on next page...

Continued from previous page...

Mol	Chain	Res	Type	Atoms	Z	Observed(^{o})	Ideal(^{o})
1	B	29	ARG	NE-CZ-NH1	5.14	122.87	120.30
1	B	182	GLY	N-CA-C	5.12	125.91	113.10
1	B	132	ASP	CB-CG-OD2	-5.11	113.70	118.30
1	B	194	ARG	NE-CZ-NH2	-5.09	117.75	120.30
1	C	87	ARG	NE-CZ-NH1	5.05	122.82	120.30
1	C	22	GLU	CG-CD-OE2	5.04	128.38	118.30
1	A	41	ASP	CB-CG-OD2	-5.03	113.77	118.30
1	B	177	ASP	N-CA-C	5.00	124.51	111.00

There are no chirality outliers.

There are no planarity outliers.

5.2 Too-close contacts (i)

In the following table, the Non-H and H(model) columns list the number of non-hydrogen atoms and hydrogen atoms in the chain respectively. The H(added) column lists the number of hydrogen atoms added and optimized by MolProbity. The Clashes column lists the number of clashes within the asymmetric unit, whereas Symm-Clashes lists symmetry-related clashes.

Mol	Chain	Non-H	H(model)	H(added)	Clashes	Symm-Clashes
1	A	1968	0	1932	6	0
1	B	1949	0	1913	4	0
1	C	1832	0	1794	4	0
1	D	1850	0	1823	7	0
2	A	10	0	4	0	0
2	B	10	0	4	0	0
2	C	10	0	4	0	0
2	D	10	0	4	0	0
3	A	1	0	0	0	0
3	B	1	0	0	0	0
3	C	1	0	0	0	0
3	D	1	0	0	0	0
4	A	4	0	3	0	0
5	A	149	0	0	4	0
5	B	121	0	0	1	0
5	C	113	0	0	1	0
5	D	74	0	0	4	0
All	All	8104	0	7481	21	0

The all-atom clashscore is defined as the number of clashes found per 1000 atoms (including hydrogen atoms). The all-atom clashscore for this structure is 1.

All (21) close contacts within the same asymmetric unit are listed below, sorted by their clash magnitude.

Atom-1	Atom-2	Interatomic distance (Å)	Clash overlap (Å)
1:D:170:LEU:O	1:D:210[B]:ARG:NH2	2.02	0.92
1:A:77:ASP:OD1	5:A:401:HOH:O	2.06	0.74
1:A:172:ASP:OD1	1:A:210[A]:ARG:NH1	2.32	0.62
1:C:239:ARG:HD2	5:C:403:HOH:O	1.99	0.62
1:A:200:ARG:HD2	5:A:512:HOH:O	2.02	0.58
1:D:35:HIS:HD2	5:D:471:HOH:O	1.92	0.53
1:D:35:HIS:CD2	5:D:471:HOH:O	2.63	0.52
1:C:63:ARG:NH1	1:C:122:ASP:OD2	2.44	0.49
1:A:172:ASP:HA	1:A:210[A]:ARG:HH22	1.74	0.49
1:B:105:PRO:HG3	1:B:272:ARG:HH21	1.77	0.49
1:D:186:ARG:NH2	5:D:406:HOH:O	2.46	0.48
1:C:131:HIS:CE1	1:C:134:PHE:CE2	3.03	0.46
1:C:22:GLU:HA	1:C:22:GLU:OE2	2.16	0.45
1:A:30:ARG:NE	5:A:406:HOH:O	2.46	0.44
1:B:135:ALA:HB3	5:B:475:HOH:O	2.17	0.44
1:B:134:PHE:HB3	1:B:177:ASP:O	2.19	0.42
1:D:186:ARG:NH2	1:D:189:GLU:OE2	2.53	0.41
1:B:134:PHE:CE2	1:B:176:GLY:O	2.73	0.41
1:D:210[B]:ARG:HH11	1:D:210[B]:ARG:HG2	1.85	0.41
1:D:131:HIS:CE1	5:D:406:HOH:O	2.73	0.41
1:A:29:ARG:NH2	5:A:413:HOH:O	2.52	0.41

There are no symmetry-related clashes.

5.3 Torsion angles (i)

5.3.1 Protein backbone (i)

In the following table, the Percentiles column shows the percent Ramachandran outliers of the chain as a percentile score with respect to all X-ray entries followed by that with respect to entries of similar resolution.

The Analysed column shows the number of residues for which the backbone conformation was analysed, and the total number of residues.

Mol	Chain	Analysed	Favoured	Allowed	Outliers	Percentiles	
1	A	254/305 (83%)	254 (100%)	0	0	100	100
1	B	253/305 (83%)	252 (100%)	1 (0%)	0	100	100

Continued on next page...

Continued from previous page...

Mol	Chain	Analysed	Favoured	Allowed	Outliers	Percentiles	
1	C	237/305 (78%)	237 (100%)	0	0	100	100
1	D	239/305 (78%)	238 (100%)	1 (0%)	0	100	100
All	All	983/1220 (81%)	981 (100%)	2 (0%)	0	100	100

There are no Ramachandran outliers to report.

5.3.2 Protein sidechains (i)

In the following table, the Percentiles column shows the percent sidechain outliers of the chain as a percentile score with respect to all X-ray entries followed by that with respect to entries of similar resolution.

The Analysed column shows the number of residues for which the sidechain conformation was analysed, and the total number of residues.

Mol	Chain	Analysed	Rotameric	Outliers	Percentiles	
1	A	201/237 (85%)	201 (100%)	0	100	100
1	B	198/237 (84%)	197 (100%)	1 (0%)	88	91
1	C	186/237 (78%)	185 (100%)	1 (0%)	88	91
1	D	188/237 (79%)	188 (100%)	0	100	100
All	All	773/948 (82%)	771 (100%)	2 (0%)	92	94

All (2) residues with a non-rotameric sidechain are listed below:

Mol	Chain	Res	Type
1	B	245	PHE
1	C	193	PRO

Sometimes sidechains can be flipped to improve hydrogen bonding and reduce clashes. All (2) such sidechains are listed below:

Mol	Chain	Res	Type
1	A	275	GLN
1	C	131	HIS

5.3.3 RNA (i)

There are no RNA molecules in this entry.

5.4 Non-standard residues in protein, DNA, RNA chains (i)

There are no non-standard protein/DNA/RNA residues in this entry.

5.5 Carbohydrates (i)

There are no monosaccharides in this entry.

5.6 Ligand geometry (i)

Of 9 ligands modelled in this entry, 4 are monoatomic - leaving 5 for Mogul analysis.

In the following table, the Counts columns list the number of bonds (or angles) for which Mogul statistics could be retrieved, the number of bonds (or angles) that are observed in the model and the number of bonds (or angles) that are defined in the Chemical Component Dictionary. The Link column lists molecule types, if any, to which the group is linked. The Z score for a bond length (or angle) is the number of standard deviations the observed value is removed from the expected value. A bond length (or angle) with $|Z| > 2$ is considered an outlier worth inspection. RMSZ is the root-mean-square of all Z scores of the bond lengths (or angles).

Mol	Type	Chain	Res	Link	Bond lengths			Bond angles		
					Counts	RMSZ	$\#\|Z\| > 2$	Counts	RMSZ	$\#\|Z\| > 2$
2	AKG	A	301	3	9,9,9	1.91	2 (22%)	11,11,11	1.22	0
2	AKG	D	301	3	9,9,9	2.35	1 (11%)	11,11,11	2.77	3 (27%)
4	ACT	A	303	-	3,3,3	0.62	0	3,3,3	1.17	0
2	AKG	B	301	3	9,9,9	2.19	3 (33%)	11,11,11	1.03	0
2	AKG	C	301	3	9,9,9	1.83	3 (33%)	11,11,11	1.50	2 (18%)

In the following table, the Chirals column lists the number of chiral outliers, the number of chiral centers analysed, the number of these observed in the model and the number defined in the Chemical Component Dictionary. Similar counts are reported in the Torsion and Rings columns. '-' means no outliers of that kind were identified.

Mol	Type	Chain	Res	Link	Chirals	Torsions	Rings
2	AKG	A	301	3	-	0/9/9/9	-
2	AKG	B	301	3	-	0/9/9/9	-
2	AKG	D	301	3	-	0/9/9/9	-
2	AKG	C	301	3	-	0/9/9/9	-

All (9) bond length outliers are listed below:

Mol	Chain	Res	Type	Atoms	Z	Observed(Å)	Ideal(Å)
2	D	301	AKG	C2-C1	-6.12	1.45	1.53

Continued on next page...

Continued from previous page...

Mol	Chain	Res	Type	Atoms	Z	Observed(Å)	Ideal(Å)
2	B	301	AKG	C2-C1	-5.35	1.46	1.53
2	A	301	AKG	C2-C1	-3.69	1.48	1.53
2	C	301	AKG	C2-C1	-3.67	1.48	1.53
2	A	301	AKG	C3-C2	3.46	1.55	1.51
2	C	301	AKG	O5-C2	2.47	1.28	1.23
2	B	301	AKG	O1-C1	2.27	1.28	1.22
2	B	301	AKG	O2-C1	-2.06	1.24	1.30
2	C	301	AKG	O1-C1	2.04	1.28	1.22

All (5) bond angle outliers are listed below:

Mol	Chain	Res	Type	Atoms	Z	Observed(^{o})	Ideal(^{o})
2	D	301	AKG	O1-C1-C2	-7.49	111.73	121.72
2	C	301	AKG	O1-C1-C2	-2.86	117.89	121.72
2	D	301	AKG	O2-C1-C2	2.58	121.03	113.97
2	D	301	AKG	O3-C5-C4	-2.39	115.40	123.08
2	C	301	AKG	C4-C3-C2	2.13	117.05	113.03

There are no chirality outliers.

There are no torsion outliers.

There are no ring outliers.

No monomer is involved in short contacts.

5.7 Other polymers (i)

There are no such residues in this entry.

5.8 Polymer linkage issues (i)

There are no chain breaks in this entry.

6 Fit of model and data (i)

6.1 Protein, DNA and RNA chains (i)

In the following table, the column labelled '#RSRZ> 2' contains the number (and percentage) of RSRZ outliers, followed by percent RSRZ outliers for the chain as percentile scores relative to all X-ray entries and entries of similar resolution. The OWAB column contains the minimum, median, 95th percentile and maximum values of the occupancy-weighted average B-factor per residue. The column labelled 'Q< 0.9' lists the number of (and percentage) of residues with an average occupancy less than 0.9.

Mol	Chain	Analysed	<RSRZ>	#RSRZ>2			OWAB(Å^2)	Q<0.9
1	A	257/305 (84%)	0.25	12 (4%)	31	38	25, 37, 87, 109	0
1	B	254/305 (83%)	0.03	12 (4%)	31	38	29, 41, 85, 113	0
1	C	241/305 (79%)	0.29	14 (5%)	23	29	25, 45, 84, 108	0
1	D	242/305 (79%)	0.17	11 (4%)	33	40	32, 52, 84, 122	0
All	All	994/1220 (81%)	0.18	49 (4%)	29	36	25, 44, 86, 122	0

All (49) RSRZ outliers are listed below:

Mol	Chain	Res	Type	RSRZ
1	B	176	GLY	7.2
1	B	174	ASP	5.7
1	B	254	ALA	5.6
1	D	254	ALA	5.3
1	D	187	PRO	4.4
1	A	255	ASP	4.2
1	A	254	ALA	4.0
1	C	254	ALA	3.8
1	C	272	ARG	3.7
1	C	17	ASP	3.6
1	B	177	ASP	3.5
1	B	121	LYS	3.4
1	C	120	GLU	3.3
1	B	273	ARG	3.2
1	A	18	PRO	3.1
1	C	258	ARG	3.1
1	D	57	ALA	3.1
1	D	58	HIS	3.1
1	A	120	GLU	3.0
1	A	175	THR	2.9
1	B	255	ASP	2.9

Continued on next page...

Continued from previous page...

Mol	Chain	Res	Type	RSRZ
1	B	120	GLU	2.9
1	C	255	ASP	2.9
1	B	67	GLY	2.8
1	A	174	ASP	2.8
1	D	59	GLU	2.8
1	C	19	ALA	2.7
1	B	182	GLY	2.7
1	A	243	ILE	2.7
1	D	55	LEU	2.7
1	D	17	ASP	2.7
1	A	256	PRO	2.6
1	D	171	PRO	2.5
1	C	121	LYS	2.4
1	B	68	ALA	2.4
1	A	134	PHE	2.4
1	C	270	LEU	2.4
1	C	261	ALA	2.3
1	C	253	GLY	2.3
1	C	266	ASP	2.3
1	D	253	GLY	2.3
1	C	172	ASP	2.2
1	B	175	THR	2.2
1	A	278	GLN	2.2
1	C	18	PRO	2.2
1	D	18	PRO	2.2
1	A	253	GLY	2.1
1	D	85	MET	2.1
1	A	17	ASP	2.1

6.2 Non-standard residues in protein, DNA, RNA chains (i)

There are no non-standard protein/DNA/RNA residues in this entry.

6.3 Carbohydrates (i)

There are no monosaccharides in this entry.

6.4 Ligands (i)

In the following table, the Atoms column lists the number of modelled atoms in the group and the number defined in the chemical component dictionary. The B-factors column lists the minimum,

median, 95th percentile and maximum values of B factors of atoms in the group. The column labelled 'Q< 0.9' lists the number of atoms with occupancy less than 0.9.

Mol	Type	Chain	Res	Atoms	RSCC	RSR	B-factors(Å^2)	Q<0.9
4	ACT	A	303	4/4	0.96	0.12	39,40,40,50	0
2	AKG	B	301	10/10	0.98	0.09	26,33,36,37	0
2	AKG	C	301	10/10	0.98	0.12	27,29,31,33	0
2	AKG	A	301	10/10	0.98	0.11	29,33,35,36	0
3	FE	D	302	1/1	0.99	0.14	32,32,32,32	0
2	AKG	D	301	10/10	0.99	0.11	22,32,35,35	0
3	FE	C	302	1/1	1.00	0.16	25,25,25,25	0
3	FE	A	302	1/1	1.00	0.16	26,26,26,26	0
3	FE	B	302	1/1	1.00	0.13	30,30,30,30	0

6.5 Other polymers (i)

There are no such residues in this entry.