Full wwPDB X-ray Structure Validation Report (i)

Mar 4, 2024 – 05:22 AM EST

PDB ID	:	1EHI
Title	:	D-ALANINE:D-LACTATE LIGASE (LMDDL2) OF VANCOMYCIN-RESISTANT LEUCONOSTOC MESENTEROIDES
Authors	:	Kuzin, A.P.; Sun, T.; Jorczak-Baillass, J.; Healy, V.L.; Walsh, C.T.; Knox, J.R.
Deposited on	:	2000-02-21
Resolution	:	2.38 Å(reported)

This is a Full wwPDB X-ray Structure Validation Report for a publicly released PDB entry.

We welcome your comments at *validation@mail.wwpdb.org*
A user guide is available at
https://www.wwpdb.org/validation/2017/XrayValidationReportHelp
with specific help available everywhere you see the (i) symbol.

The types of validation reports are described at
http://www.wwpdb.org/validation/2017/FAQs#types.

The following versions of software and data (see references (1)) were used in the production of this report:

MolProbity	:	4.02b-467
Mogul	:	1.8.5 (274361), CSD as541be (2020)
Xtriage (Phenix)	:	NOT EXECUTED
EDS	:	NOT EXECUTED
buster-report	:	1.1.7 (2018)
Percentile statistics	:	20191225.v01 (using entries in the PDB archive December 25th 2019)
Ideal geometry (proteins)	:	Engh & Huber (2001)
Ideal geometry (DNA, RNA)	:	Parkinson et al. (1996)
Validation Pipeline (wwPDB-VP)	:	2.36

1 Overall quality at a glance (i)

The following experimental techniques were used to determine the structure:
X-RAY DIFFRACTION

The reported resolution of this entry is 2.38 Å.

Percentile scores (ranging between 0-100) for global validation metrics of the entry are shown in the following graphic. The table shows the number of entries on which the scores are based.

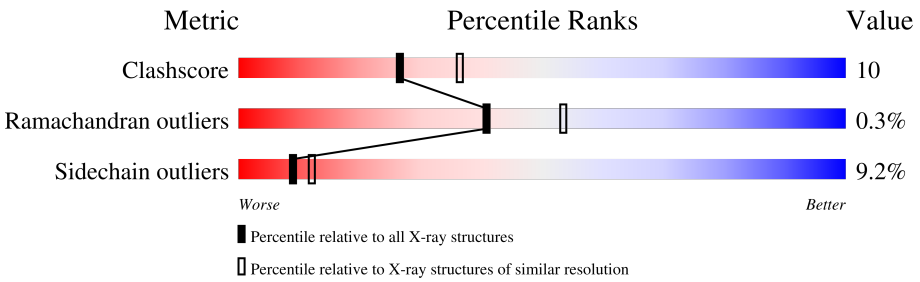

Metric	Whole archive (#Entries)	Similar resolution (#Entries, resolution range(Å))
Clashscore	141614	6082 (2.40-2.36)
Ramachandran outliers	138981	5973 (2.40-2.36)
Sidechain outliers	138945	5975 (2.40-2.36)

The table below summarises the geometric issues observed across the polymeric chains and their fit to the electron density. The red, orange, yellow and green segments of the lower bar indicate the fraction of residues that contain outliers for >=3, 2, 1 and 0 types of geometric quality criteria respectively. A grey segment represents the fraction of residues that are not modelled. The numeric value for each fraction is indicated below the corresponding segment, with a dot representing fractions <=5%

Note EDS was not executed.

Mol	Chain	Length	Quality of chain
1	A	377	71% 20% • 5%
1	B	377	68% 21% • 8%

2 Entry composition (i)

There are 5 unique types of molecules in this entry. The entry contains 5789 atoms, of which 0 are hydrogens and 0 are deuteriums.

In the tables below, the ZeroOcc column contains the number of atoms modelled with zero occupancy, the AltConf column contains the number of residues with at least one atom in alternate conformation and the Trace column contains the number of residues modelled with at most 2 atoms.

- Molecule 1 is a protein called D-ALANINE:D-LACTATE LIGASE.

Mol	Chain	Residues	Atoms					ZeroOcc	AltConf	Trace
			Total	C	N	O	S			
1	A	360	2819	1797	468	549	5	0	0	0
1	B	347	2712	1734	448	525	5	0	0	0

There are 2 discrepancies between the modelled and reference sequences:

Chain	Residue	Modelled	Actual	Comment	Reference
A	270	GLN	GLU	conflict	UNP P71454
B	670	GLN	GLU	conflict	UNP P71454

- Molecule 2 is MAGNESIUM ION (three-letter code: MG) (formula: Mg).

Mol	Chain	Residues	Atoms		ZeroOcc	AltConf
			Total	Mg		
2	A	2	2	2	0	0

- Molecule 3 is ADENOSINE-5'-DIPHOSPHATE (three-letter code: ADP) (formula: $C_{10}H_{15}N_5O_{10}P_2$).

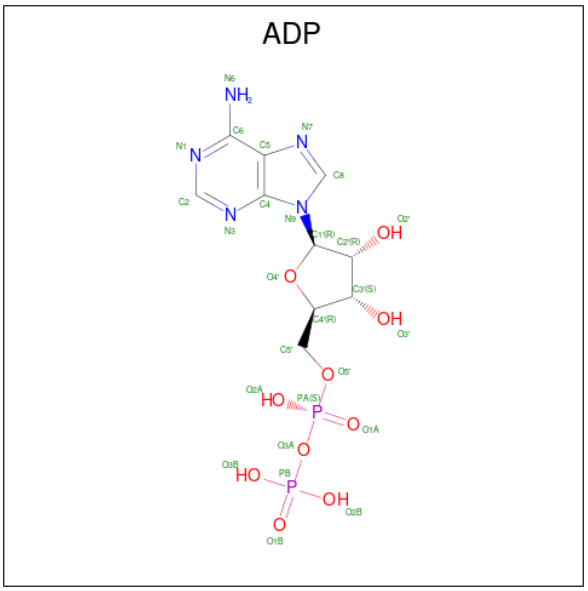

Mol	Chain	Residues	Atoms					ZeroOcc	AltConf
			Total	C	N	O	P		
3	A	1	27	10	5	10	2	0	0

- Molecule 4 is 1(S)-AMINOETHYL-(2-CARBOXYPROPYL)PHOSPHORYL-PHOSPHINIC ACID (three-letter code: PHY) (formula: $C_6H_{15}NO_7P_2$).

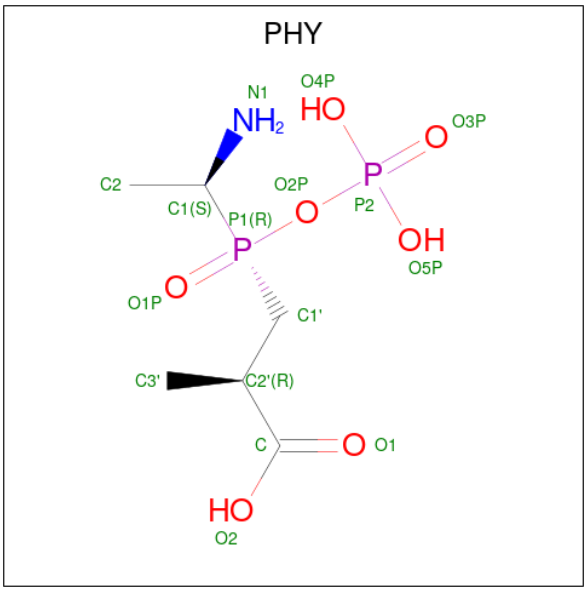

Mol	Chain	Residues	Atoms					ZeroOcc	AltConf
			Total	C	N	O	P		
4	A	1	16	6	1	7	2	0	0

- Molecule 5 is water.

Mol	Chain	Residues	Atoms		ZeroOcc	AltConf
			Total	O		
5	A	122	122	122	0	0
			Total	O		
5	B	91	91	91	0	0

3 Residue-property plots (i)

These plots are drawn for all protein, RNA, DNA and oligosaccharide chains in the entry. The first graphic for a chain summarises the proportions of the various outlier classes displayed in the second graphic. The second graphic shows the sequence view annotated by issues in geometry. Residues are color-coded according to the number of geometric quality criteria for which they contain at least one outlier: green = 0, yellow = 1, orange = 2 and red = 3 or more. Stretches of 2 or more consecutive residues without any outlier are shown as a green connector. Residues present in the sample, but not in the model, are shown in grey.

Note EDS was not executed.

• Molecule 1: D-ALANINE:D-LACTATE LIGASE

Chain A: 71% 20% • 5%

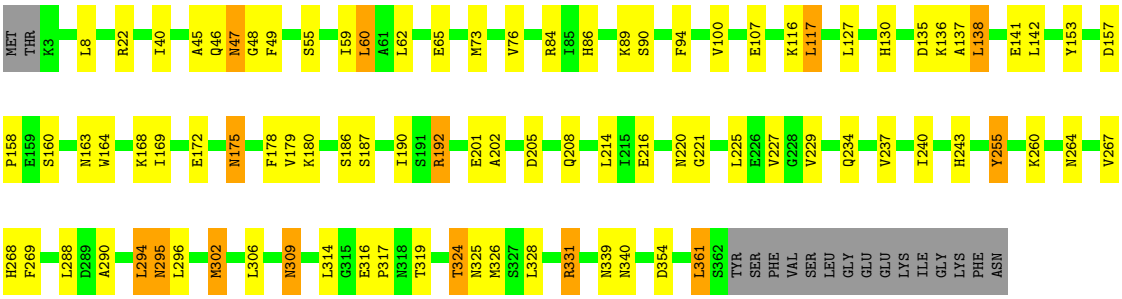

• Molecule 1: D-ALANINE:D-LACTATE LIGASE

Chain B: 68% 21% • 8%

4 Data and refinement statistics (i)

Xtriage (Phenix) and EDS were not executed - this section is therefore incomplete.

Property	Value	Source
Space group	C 1 2 1	Depositor
Cell constants a, b, c, α, β, γ	118.20Å 90.80Å 82.10Å 90.00° 92.10° 90.00°	Depositor
Resolution (Å)	100.00 – 2.38	Depositor
% Data completeness (in resolution range)	82.0 (100.00-2.38)	Depositor
R_{merge}	0.07	Depositor
R_{sym}	(Not available)	Depositor
Refinement program	X-PLOR 3.851	Depositor
R, R_{free}	0.184 , 0.257	Depositor
Estimated twinning fraction	No twinning to report.	Xtriage
Total number of atoms	5789	wwPDB-VP
Average B, all atoms (Å^2)	34.0	wwPDB-VP

5 Model quality (i)

5.1 Standard geometry (i)

Bond lengths and bond angles in the following residue types are not validated in this section: MG, ADP, PHY

The Z score for a bond length (or angle) is the number of standard deviations the observed value is removed from the expected value. A bond length (or angle) with $|Z| > 5$ is considered an outlier worth inspection. RMSZ is the root-mean-square of all Z scores of the bond lengths (or angles).

Mol	Chain	Bond lengths		Bond angles	
		RMSZ	$\#\|Z\|>5$	RMSZ	$\#\|Z\|>5$
1	A	0.42	0/2878	0.64	0/3902
1	B	0.40	0/2766	0.67	0/3747
All	All	0.41	0/5644	0.65	0/7649

There are no bond length outliers.

There are no bond angle outliers.

There are no chirality outliers.

There are no planarity outliers.

5.2 Too-close contacts (i)

In the following table, the Non-H and H(model) columns list the number of non-hydrogen atoms and hydrogen atoms in the chain respectively. The H(added) column lists the number of hydrogen atoms added and optimized by MolProbity. The Clashes column lists the number of clashes within the asymmetric unit, whereas Symm-Clashes lists symmetry-related clashes.

Mol	Chain	Non-H	H(model)	H(added)	Clashes	Symm-Clashes
1	A	2819	0	2752	62	0
1	B	2712	0	2668	59	0
2	A	2	0	0	0	0
3	A	27	0	12	0	0
4	A	16	0	12	0	0
5	A	122	0	0	3	0
5	B	91	0	0	1	0
All	All	5789	0	5444	113	0

The all-atom clashscore is defined as the number of clashes found per 1000 atoms (including hydrogen atoms). The all-atom clashscore for this structure is 10.

All (113) close contacts within the same asymmetric unit are listed below, sorted by their clash magnitude.

Atom-1	Atom-2	Interatomic distance (Å)	Clash overlap (Å)
1:A:22:ARG:HH21	1:B:768:LEU:HD13	1.37	0.89
1:A:221:GLY:HA3	1:A:306:LEU:O	1.78	0.81
1:A:46:GLN:HG3	5:A:909:HOH:O	1.82	0.79
1:A:22:ARG:NH2	1:B:768:LEU:HD13	1.99	0.77
1:A:157:ASP:HB2	1:A:158:PRO:HD2	1.70	0.72
1:B:484:ARG:HG2	5:B:865:HOH:O	1.94	0.68
1:B:512:GLN:NE2	1:B:512:GLN:H	1.92	0.67
1:B:412:GLY:O	1:B:417:HIS:HD2	1.79	0.65
1:B:592:ARG:HH11	1:B:592:ARG:HG3	1.61	0.65
1:A:302:MET:HE1	1:A:317:PRO:HB3	1.79	0.64
1:B:431:ILE:HG12	1:B:744:VAL:HG11	1.80	0.63
1:A:40:ILE:HD11	1:A:94:PHE:HB3	1.79	0.62
1:A:137:ALA:HB2	1:A:214:LEU:HD11	1.82	0.62
1:B:409:ILE:HD11	1:B:497:PHE:HD1	1.64	0.62
1:B:540:LYS:HE2	1:B:550:ASN:ND2	2.16	0.61
1:B:733:TRP:HB3	1:B:738:ILE:HB	1.81	0.60
1:B:689:ASP:O	1:B:693:VAL:HG13	2.01	0.60
1:A:295:ASN:ND2	1:B:612:LYS:NZ	2.50	0.60
1:B:739:ASN:ND2	1:B:742:LYS:H	1.99	0.60
1:A:243:HIS:HB3	1:A:269:PHE:CD2	2.37	0.60
1:B:425:GLN:NE2	1:B:429:ASN:HD21	2.01	0.58
1:B:540:LYS:HE2	1:B:550:ASN:HD22	1.67	0.58
1:B:592:ARG:HH11	1:B:592:ARG:CG	2.17	0.57
1:A:243:HIS:HA	1:A:268:HIS:O	2.04	0.57
1:A:100:VAL:HG12	1:A:100:VAL:O	2.04	0.57
1:B:575:ASN:H	1:B:575:ASN:HD22	1.51	0.57
1:A:179:VAL:HG11	1:A:202:ALA:HB1	1.85	0.57
1:B:431:ILE:CG1	1:B:744:VAL:HG11	2.35	0.57
1:B:461:ALA:O	1:B:462:LEU:HB2	2.06	0.56
1:B:580:LYS:HA	1:B:589:GLY:O	2.04	0.56
1:A:59:ILE:HD12	1:A:65:GLU:HG3	1.89	0.55
1:B:512:GLN:H	1:B:512:GLN:HE21	1.53	0.55
1:B:540:LYS:CE	1:B:550:ASN:HD22	2.18	0.55
1:A:163:ASN:HD22	1:A:163:ASN:N	2.05	0.55
1:B:696:LEU:O	1:B:697:ARG:HG2	2.07	0.54
1:B:404:LYS:HB3	1:B:437:TYR:HD2	1.73	0.53
1:B:535:ASP:HB3	1:B:538:LEU:HB2	1.90	0.53
1:A:179:VAL:HG11	1:A:202:ALA:CB	2.38	0.53
1:A:178:PHE:CZ	1:A:192:ARG:HG2	2.45	0.52
1:A:45:ALA:HB3	1:A:47:ASN:HD21	1.75	0.52

Continued on next page...

Continued from previous page...

Atom-1	Atom-2	Interatomic distance (Å)	Clash overlap (Å)
1:B:580:LYS:HB3	1:B:590:ILE:HD13	1.92	0.52
1:A:107:GLU:HA	1:A:130:HIS:CD2	2.45	0.52
1:A:157:ASP:H	1:A:160:SER:HB3	1.73	0.52
1:B:584:GLN:NE2	1:B:609:TYR:HB3	2.25	0.51
1:A:205:ASP:O	1:A:208:GLN:HG2	2.10	0.51
1:A:302:MET:CE	1:A:317:PRO:HB3	2.41	0.51
1:A:309:ASN:ND2	1:A:309:ASN:H	2.07	0.51
1:A:73:MET:O	1:A:76:VAL:HG22	2.11	0.51
1:B:566:TRP:O	1:B:570:VAL:HG23	2.11	0.51
1:A:137:ALA:O	1:A:141:GLU:HG3	2.12	0.50
1:B:425:GLN:HE21	1:B:429:ASN:ND2	2.10	0.50
1:B:425:GLN:HE21	1:B:429:ASN:HD21	1.58	0.50
1:A:107:GLU:HA	1:A:130:HIS:HD2	1.76	0.49
1:A:187:SER:HA	1:A:190:ILE:HD12	1.95	0.49
1:A:296:LEU:HD22	1:A:319:THR:HG22	1.93	0.49
1:A:331:ARG:HD3	5:A:917:HOH:O	2.11	0.49
1:B:710:ASN:HD22	1:B:710:ASN:N	2.11	0.49
1:A:295:ASN:ND2	1:B:612:LYS:HZ3	2.10	0.49
1:A:45:ALA:HB3	1:A:47:ASN:ND2	2.28	0.49
1:A:180:LYS:HB3	1:A:190:ILE:HG12	1.95	0.49
1:B:621:GLY:HA3	1:B:707:ASP:HA	1.95	0.48
1:B:431:ILE:HG12	1:B:744:VAL:CG1	2.43	0.48
1:B:758:ASN:HD22	1:B:758:ASN:N	2.11	0.48
1:B:496:ILE:HG13	1:B:521:PRO:HB2	1.95	0.48
1:B:528:ARG:NE	1:B:695:ASN:HD22	2.12	0.48
1:B:588:VAL:HB	1:B:609:TYR:CZ	2.49	0.47
1:A:55:SER:O	1:A:59:ILE:HG12	2.15	0.47
1:B:592:ARG:CG	1:B:592:ARG:NH1	2.76	0.47
1:B:580:LYS:CB	1:B:590:ILE:HD13	2.45	0.46
1:A:127:LEU:HD21	1:B:527:LEU:HD13	1.97	0.46
1:B:593:VAL:HG11	1:B:599:TYR:HB2	1.98	0.45
1:A:60:LEU:C	1:A:62:LEU:H	2.19	0.45
1:B:500:VAL:O	1:B:500:VAL:HG22	2.16	0.45
1:B:443:ALA:CB	1:B:456:SER:HB3	2.47	0.45
1:A:237:VAL:CG2	1:A:288:LEU:HD13	2.46	0.44
1:A:295:ASN:ND2	1:B:612:LYS:HZ1	2.16	0.44
1:A:164:TRP:HB3	1:A:169:ILE:HD11	1.99	0.44
1:A:47:ASN:ND2	1:A:47:ASN:H	2.15	0.44
1:A:179:VAL:CG1	1:A:202:ALA:HB1	2.46	0.44
1:A:290:ALA:O	1:A:294:LEU:HB2	2.17	0.44
1:B:453:THR:O	1:B:457:LYS:HG3	2.17	0.44

Continued on next page...

Continued from previous page...

Atom-1	Atom-2	Interatomic distance (Å)	Clash overlap (Å)
1:B:605:ASP:HA	1:B:608:GLN:HE21	1.83	0.44
1:A:175:ASN:HB2	5:A:926:HOH:O	2.18	0.43
1:B:557:ASP:HB2	1:B:558:PRO:CD	2.48	0.43
1:A:255:TYR:O	1:A:260:LYS:HE3	2.19	0.43
1:A:324:THR:OG1	1:A:325:ASN:N	2.52	0.43
1:A:86:HIS:O	1:A:89:LYS:HG2	2.18	0.43
1:B:403:LYS:HD2	1:B:403:LYS:HA	1.83	0.43
1:B:551:THR:HB	1:B:617:GLU:HG3	2.01	0.43
1:A:117:LEU:HD12	1:A:117:LEU:HA	1.89	0.43
1:A:47:ASN:ND2	1:A:49:PHE:H	2.17	0.42
1:A:138:LEU:HD22	1:B:528:ARG:HD2	2.01	0.42
1:A:243:HIS:HB3	1:A:269:PHE:CE2	2.54	0.42
1:A:180:LYS:CB	1:A:190:ILE:HG12	2.49	0.42
1:B:564:TRP:HB3	1:B:569:ILE:HD11	2.00	0.42
1:B:728:LEU:HG	1:B:732:LEU:HG	2.01	0.42
1:A:153:TYR:HB3	1:A:216:GLU:HB3	2.01	0.42
1:A:107:GLU:O	1:A:130:HIS:HB3	2.20	0.42
1:A:135:ASP:HB3	1:A:138:LEU:HB2	2.02	0.41
1:A:361:LEU:HA	1:B:608:GLN:O	2.20	0.41
1:A:186:SER:O	1:A:187:SER:HB2	2.20	0.41
1:B:724:THR:O	1:B:730:LYS:HG3	2.20	0.41
1:A:168:LYS:HE3	1:A:168:LYS:HB3	1.77	0.41
1:A:340:ASN:N	1:A:340:ASN:HD22	2.18	0.41
1:A:47:ASN:HD22	1:A:48:GLY:N	2.18	0.41
1:B:625:LEU:HB2	1:B:704:PHE:HB2	2.01	0.41
1:B:682:GLU:O	1:B:686:MET:HG3	2.19	0.41
1:B:559:GLU:O	1:B:562:ASN:HB3	2.20	0.41
1:A:227:VAL:HG22	1:A:240:ILE:HG12	2.02	0.41
1:A:138:LEU:HD12	1:A:138:LEU:HA	1.82	0.40
1:A:84:ARG:H	1:A:84:ARG:HG2	1.65	0.40
1:A:264:ASN:O	1:A:267:VAL:HG12	2.21	0.40
1:B:557:ASP:HB2	1:B:558:PRO:HD2	2.03	0.40

There are no symmetry-related clashes.

5.3 Torsion angles (i)

5.3.1 Protein backbone (i)

In the following table, the Percentiles column shows the percent Ramachandran outliers of the chain as a percentile score with respect to all X-ray entries followed by that with respect to entries

of similar resolution.

The Analysed column shows the number of residues for which the backbone conformation was analysed, and the total number of residues.

Mol	Chain	Analysed	Favoured	Allowed	Outliers	Percentiles	
1	A	358/377 (95%)	337 (94%)	19 (5%)	2 (1%)	25	34
1	B	343/377 (91%)	323 (94%)	20 (6%)	0	100	100
All	All	701/754 (93%)	660 (94%)	39 (6%)	2 (0%)	41	53

All (2) Ramachandran outliers are listed below:

Mol	Chain	Res	Type
1	A	90	SER
1	A	361	LEU

5.3.2 Protein sidechains (i)

In the following table, the Percentiles column shows the percent sidechain outliers of the chain as a percentile score with respect to all X-ray entries followed by that with respect to entries of similar resolution.

The Analysed column shows the number of residues for which the sidechain conformation was analysed, and the total number of residues.

Mol	Chain	Analysed	Rotameric	Outliers	Percentiles	
1	A	303/318 (95%)	274 (90%)	29 (10%)	8	11
1	B	292/318 (92%)	266 (91%)	26 (9%)	9	13
All	All	595/636 (94%)	540 (91%)	55 (9%)	9	12

All (55) residues with a non-rotameric sidechain are listed below:

Mol	Chain	Res	Type
1	A	8	LEU
1	A	47	ASN
1	A	60	LEU
1	A	116	LYS
1	A	117	LEU
1	A	136	LYS
1	A	138	LEU
1	A	142	LEU
1	A	172	GLU
1	A	175	ASN

Continued on next page...

Continued from previous page...

Mol	Chain	Res	Type
1	A	192	ARG
1	A	201	GLU
1	A	220	ASN
1	A	225	LEU
1	A	229	VAL
1	A	234	GLN
1	A	255	TYR
1	A	294	LEU
1	A	295	ASN
1	A	302	MET
1	A	309	ASN
1	A	314	LEU
1	A	316	GLU
1	A	324	THR
1	A	326	MET
1	A	328	LEU
1	A	331	ARG
1	A	339	ASN
1	A	354	ASP
1	B	418	ASP
1	B	451	LEU
1	B	456	SER
1	B	460	LEU
1	B	507	GLU
1	B	511	LEU
1	B	512	GLN
1	B	518	LEU
1	B	527	LEU
1	B	536	LYS
1	B	538	LEU
1	B	542	LEU
1	B	573	LEU
1	B	575	ASN
1	B	601	GLU
1	B	636	LEU
1	B	643	HIS
1	B	688	LEU
1	B	697	ARG
1	B	710	ASN
1	B	718	ASN
1	B	720	LEU
1	B	739	ASN

Continued on next page...

Continued from previous page...

Mol	Chain	Res	Type
1	B	743	LEU
1	B	754	ASP
1	B	758	ASN

Sometimes sidechains can be flipped to improve hydrogen bonding and reduce clashes. All (22) such sidechains are listed below:

Mol	Chain	Res	Type
1	A	29	ASN
1	A	47	ASN
1	A	130	HIS
1	A	163	ASN
1	A	234	GLN
1	A	295	ASN
1	A	309	ASN
1	A	339	ASN
1	B	417	HIS
1	B	429	ASN
1	B	512	GLN
1	B	550	ASN
1	B	575	ASN
1	B	583	ASN
1	B	584	GLN
1	B	608	GLN
1	B	695	ASN
1	B	710	ASN
1	B	725	ASN
1	B	739	ASN
1	B	757	GLN
1	B	758	ASN

5.3.3 RNA (i)

There are no RNA molecules in this entry.

5.4 Non-standard residues in protein, DNA, RNA chains (i)

There are no non-standard protein/DNA/RNA residues in this entry.

5.5 Carbohydrates (i)

There are no monosaccharides in this entry.

5.6 Ligand geometry (i)

Of 4 ligands modelled in this entry, 2 are monoatomic - leaving 2 for Mogul analysis.

In the following table, the Counts columns list the number of bonds (or angles) for which Mogul statistics could be retrieved, the number of bonds (or angles) that are observed in the model and the number of bonds (or angles) that are defined in the Chemical Component Dictionary. The Link column lists molecule types, if any, to which the group is linked. The Z score for a bond length (or angle) is the number of standard deviations the observed value is removed from the expected value. A bond length (or angle) with $|Z| > 2$ is considered an outlier worth inspection. RMSZ is the root-mean-square of all Z scores of the bond lengths (or angles).

Mol	Type	Chain	Res	Link	Bond lengths			Bond angles		
					Counts	RMSZ	$\#\|Z\| > 2$	Counts	RMSZ	$\#\|Z\| > 2$
3	ADP	A	781	2	24,29,29	1.19	3 (12%)	29,45,45	1.42	3 (10%)
4	PHY	A	782	2	10,15,15	9.06	4 (40%)	13,23,23	1.66	2 (15%)

In the following table, the Chirals column lists the number of chiral outliers, the number of chiral centers analysed, the number of these observed in the model and the number defined in the Chemical Component Dictionary. Similar counts are reported in the Torsion and Rings columns. '-' means no outliers of that kind were identified.

Mol	Type	Chain	Res	Link	Chirals	Torsions	Rings
3	ADP	A	781	2	-	4/12/32/32	0/3/3/3
4	PHY	A	782	2	-	1/12/21/21	-

All (7) bond length outliers are listed below:

Mol	Chain	Res	Type	Atoms	Z	Observed(Å)	Ideal(Å)
4	A	782	PHY	P1-C1'	-26.53	1.53	1.79
4	A	782	PHY	C2-C1	-9.30	1.37	1.53
4	A	782	PHY	C1-N1	-4.14	1.36	1.48
3	A	781	ADP	O4'-C1'	3.30	1.45	1.41
3	A	781	ADP	PB-O2B	2.27	1.63	1.54
4	A	782	PHY	O2-C	-2.20	1.23	1.30
3	A	781	ADP	C5-N7	-2.03	1.32	1.39

All (5) bond angle outliers are listed below:

Mol	Chain	Res	Type	Atoms	Z	Observed(^{o})	Ideal(^{o})
3	A	781	ADP	N3-C2-N1	-5.96	119.36	128.68
4	A	782	PHY	O4P-P2-O2P	4.08	118.30	104.64
3	A	781	ADP	C4-C5-N7	-2.56	106.73	109.40
3	A	781	ADP	O3B-PB-O3A	2.23	112.13	104.64
4	A	782	PHY	O2P-P2-O3P	-2.11	99.51	111.19

There are no chirality outliers.

All (5) torsion outliers are listed below:

Mol	Chain	Res	Type	Atoms
3	A	781	ADP	PA-O3A-PB-O2B
3	A	781	ADP	O4'-C4'-C5'-O5'
3	A	781	ADP	C3'-C4'-C5'-O5'
4	A	782	PHY	O1-C-C2'-C1'
3	A	781	ADP	PA-O3A-PB-O1B

There are no ring outliers.

No monomer is involved in short contacts.

The following is a two-dimensional graphical depiction of Mogul quality analysis of bond lengths, bond angles, torsion angles, and ring geometry for all instances of the Ligand of Interest. In addition, ligands with molecular weight > 250 and outliers as shown on the validation Tables will also be included. For torsion angles, if less then 5% of the Mogul distribution of torsion angles is within 10 degrees of the torsion angle in question, then that torsion angle is considered an outlier. Any bond that is central to one or more torsion angles identified as an outlier by Mogul will be highlighted in the graph. For rings, the root-mean-square deviation (RMSD) between the ring in question and similar rings identified by Mogul is calculated over all ring torsion angles. If the average RMSD is greater than 60 degrees and the minimal RMSD between the ring in question and any Mogul-identified rings is also greater than 60 degrees, then that ring is considered an outlier. The outliers are highlighted in purple. The color gray indicates Mogul did not find sufficient equivalents in the CSD to analyse the geometry.

Ligand ADP A 781

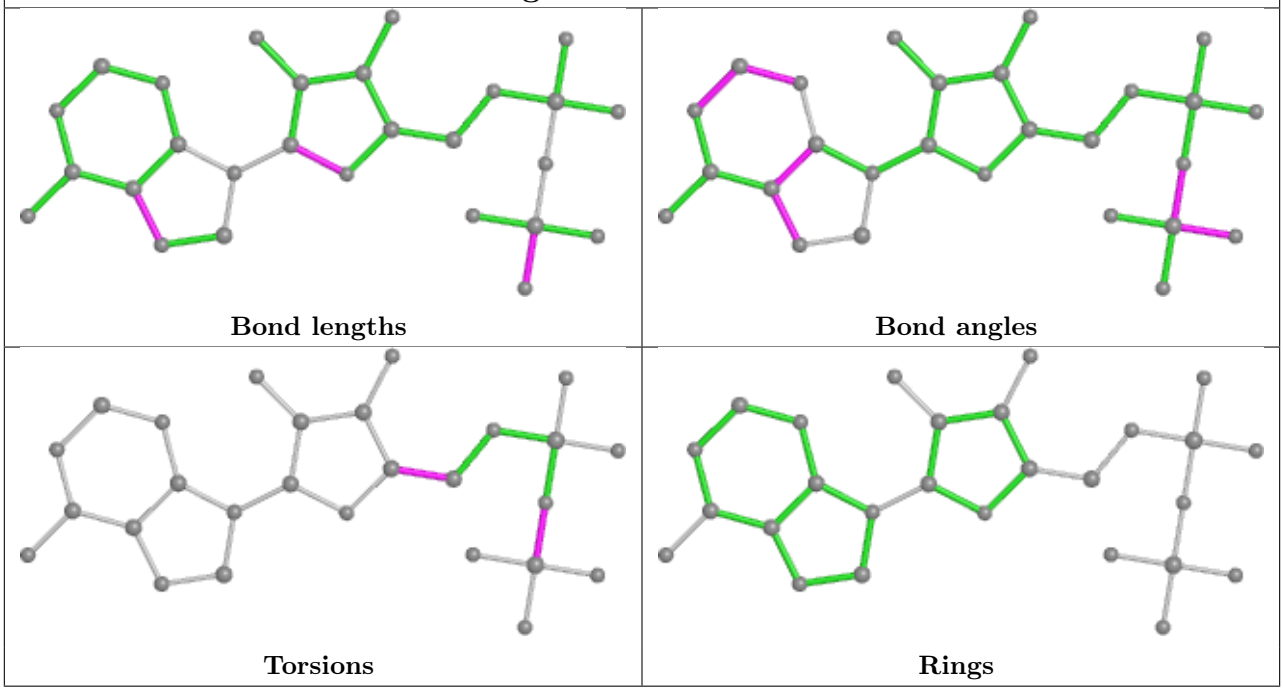

Ligand PHY A 782

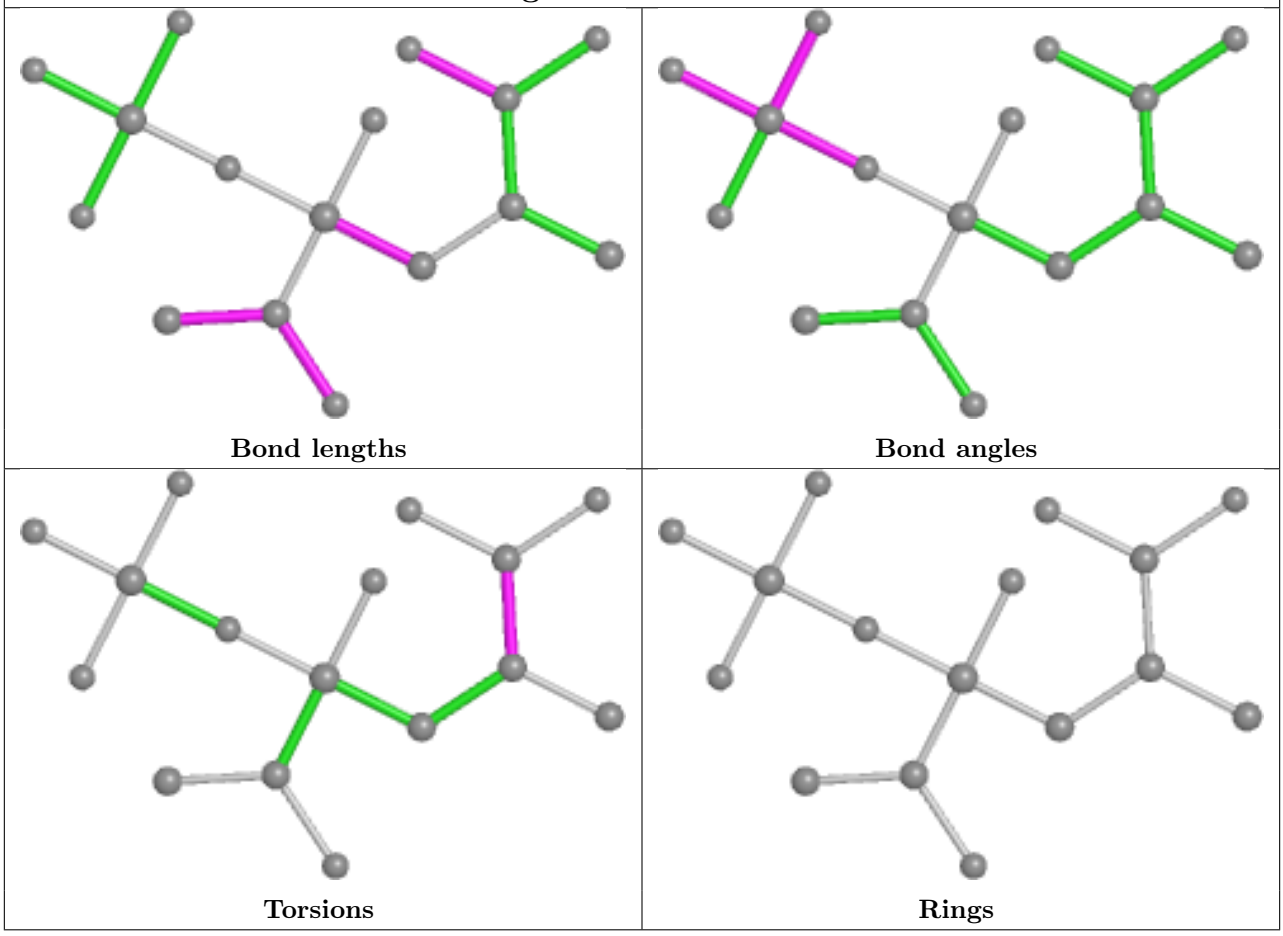

5.7 Other polymers (i)

There are no such residues in this entry.

5.8 Polymer linkage issues (i)

There are no chain breaks in this entry.

6 Fit of model and data (i)

6.1 Protein, DNA and RNA chains (i)

EDS was not executed - this section is therefore empty.

6.2 Non-standard residues in protein, DNA, RNA chains (i)

EDS was not executed - this section is therefore empty.

6.3 Carbohydrates (i)

EDS was not executed - this section is therefore empty.

6.4 Ligands (i)

EDS was not executed - this section is therefore empty.

6.5 Other polymers (i)

EDS was not executed - this section is therefore empty.