Full wwPDB X-ray Structure Validation Report (i)

Aug 21, 2020 – 04:05 PM BST

PDB ID	:	6E4A
Title	:	Crystal structure of human BRD4(1) in complex with CN750
Authors	:	Fontano, E.; White, A.; Lakshminarasimhan, D.; Suto, R.K.
Deposited on	:	2018-07-17
Resolution	:	1.26 Å(reported)

This is a Full wwPDB X-ray Structure Validation Report for a publicly released PDB entry.

We welcome your comments at *validation@mail.wwpdb.org*
A user guide is available at
https://www.wwpdb.org/validation/2017/XrayValidationReportHelp
with specific help available everywhere you see the (i) symbol.

The following versions of software and data (see references (i)) were used in the production of this report:

MolProbity	:	4.02b-467
Mogul	:	1.8.5 (274361), CSD as541be (2020)
Xtriage (Phenix)	:	1.13
EDS	:	2.13.1
buster-report	:	1.1.7 (2018)
Percentile statistics	:	20191225.v01 (using entries in the PDB archive December 25th 2019)
Refmac	:	5.8.0158
CCP4	:	7.0.044 (Gargrove)
Ideal geometry (proteins)	:	Engh & Huber (2001)
Ideal geometry (DNA, RNA)	:	Parkinson et al. (1996)
Validation Pipeline (wwPDB-VP)	:	2.13.1

1 Overall quality at a glance (i)

The following experimental techniques were used to determine the structure:
X-RAY DIFFRACTION

The reported resolution of this entry is 1.26 Å.

Percentile scores (ranging between 0-100) for global validation metrics of the entry are shown in the following graphic. The table shows the number of entries on which the scores are based.

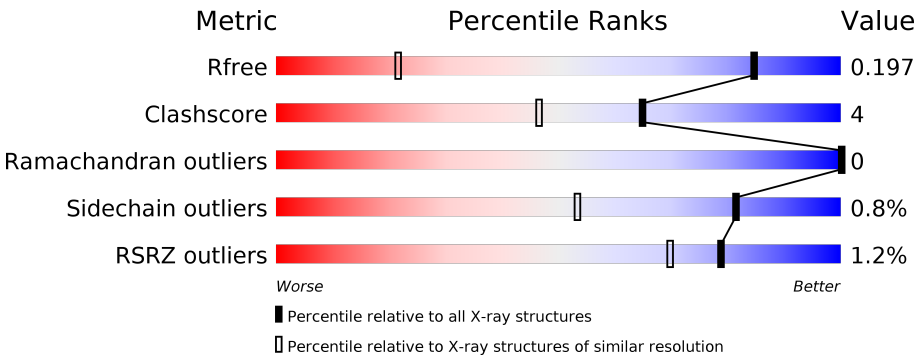

Metric	Whole archive (#Entries)	Similar resolution (#Entries, resolution range(Å))
R_{free}	130704	1023 (1.28-1.24)
Clashscore	141614	1060 (1.28-1.24)
Ramachandran outliers	138981	1029 (1.28-1.24)
Sidechain outliers	138945	1028 (1.28-1.24)
RSRZ outliers	127900	1004 (1.28-1.24)

The table below summarises the geometric issues observed across the polymeric chains and their fit to the electron density. The red, orange, yellow and green segments on the lower bar indicate the fraction of residues that contain outliers for >=3, 2, 1 and 0 types of geometric quality criteria respectively. A grey segment represents the fraction of residues that are not modelled. The numeric value for each fraction is indicated below the corresponding segment, with a dot representing fractions <=5% The upper red bar (where present) indicates the fraction of residues that have poor fit to the electron density. The numeric value is given above the bar.

Mol	Chain	Length	Quality of chain
1	A	129	2% 84% 13% •
1	B	129	% 88% 9% •

2 Entry composition (i)

There are 4 unique types of molecules in this entry. The entry contains 2770 atoms, of which 0 are hydrogens and 0 are deuteriums.

In the tables below, the ZeroOcc column contains the number of atoms modelled with zero occupancy, the AltConf column contains the number of residues with at least one atom in alternate conformation and the Trace column contains the number of residues modelled with at most 2 atoms.

- Molecule 1 is a protein called Bromodomain-containing protein 4.

Mol	Chain	Residues	Atoms					ZeroOcc	AltConf	Trace
			Total	C	N	O	S			
1	A	126	1124	730	184	202	8	0	9	0
1	B	125	1102	713	185	197	7	0	7	0

There are 4 discrepancies between the modelled and reference sequences:

Chain	Residue	Modelled	Actual	Comment	Reference
A	42	SER	-	expression tag	UNP O60885
A	43	MET	-	expression tag	UNP O60885
B	42	SER	-	expression tag	UNP O60885
B	43	MET	-	expression tag	UNP O60885

- Molecule 2 is 5-(4-{[(3-chlorophenyl)methyl]amino}-2-{4-[2-(dimethylamino)ethyl]piperazin-1-yl}quinazolin-6-yl)-1-methylpyridin-2(1H)-one (three-letter code: HRY) (formula: $C_{29}H_{34}ClN_7O$).

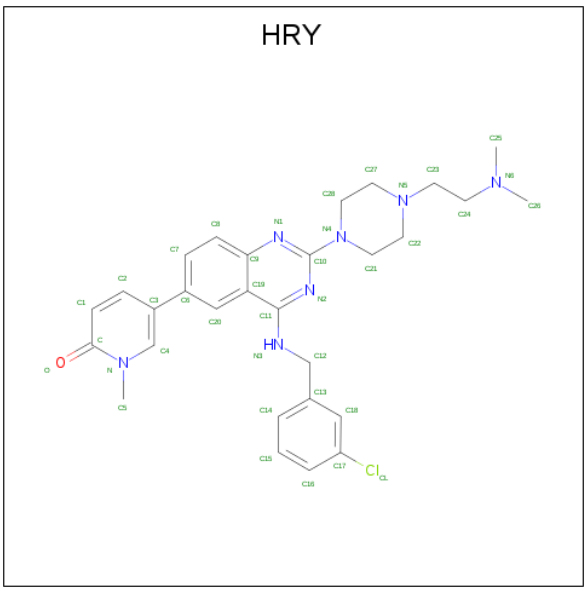

Mol	Chain	Residues	Atoms					ZeroOcc	AltConf
			Total	C	Cl	N	O		
2	A	1	38	29	1	7	1	0	0
2	B	1	38	29	1	7	1	0	0

- Molecule 3 is GLYCEROL (three-letter code: GOL) (formula: $C_3H_8O_3$).

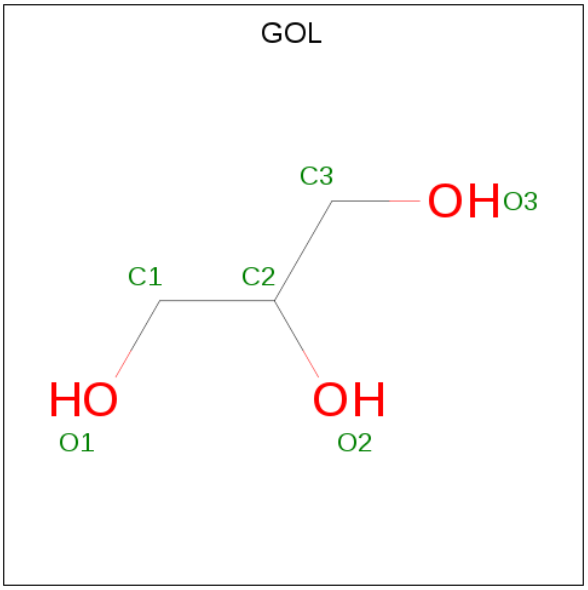

Mol	Chain	Residues	Atoms			ZeroOcc	AltConf
			Total	C	O		
3	A	1	6	3	3	0	0
3	B	1	6	3	3	0	0
3	B	1	6	3	3	0	0

- Molecule 4 is water.

Mol	Chain	Residues	Atoms		ZeroOcc	AltConf
			Total	O		
4	A	248	248	248	0	0
4	B	202	202	202	0	2

3 Residue-property plots (i)

These plots are drawn for all protein, RNA, DNA and oligosaccharide chains in the entry. The first graphic for a chain summarises the proportions of the various outlier classes displayed in the second graphic. The second graphic shows the sequence view annotated by issues in geometry and electron density. Residues are color-coded according to the number of geometric quality criteria for which they contain at least one outlier: green = 0, yellow = 1, orange = 2 and red = 3 or more. A red dot above a residue indicates a poor fit to the electron density (RSRZ > 2). Stretches of 2 or more consecutive residues without any outlier are shown as a green connector. Residues present in the sample, but not in the model, are shown in grey.

- Molecule 1: Bromodomain-containing protein 4

Chain A:

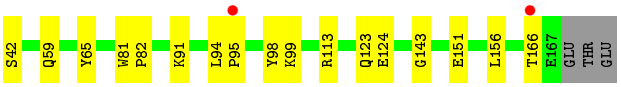

- Molecule 1: Bromodomain-containing protein 4

Chain B:

4 Data and refinement statistics (i)

Property	Value	Source
Space group	P 1 21 1	Depositor
Cell constants a, b, c, α, β, γ	41.48Å 51.47Å 55.30Å 90.00° 90.22° 90.00°	Depositor
Resolution (Å)	55.30 – 1.26 41.48 – 1.26	Depositor EDS
% Data completeness (in resolution range)	97.5 (55.30-1.26) 96.6 (41.48-1.26)	Depositor EDS
R_{merge}	0.04	Depositor
R_{sym}	(Not available)	Depositor
$< I/\sigma(I) >$ [1]	3.48 (at 1.26Å)	Xtriage
Refinement program	REFMAC 5.8.0135	Depositor
R, R_{free}	0.162 , 0.189 0.171 , 0.197	Depositor DCC
R_{free} test set	2857 reflections (4.64%)	wwPDB-VP
Wilson B-factor (Å^2)	10.2	Xtriage
Anisotropy	0.367	Xtriage
Bulk solvent k_{sol}(e/Å^3), B_{sol}(Å^2)	0.34 , 25.6	EDS
L-test for twinning[2]	$< \|L\| > = 0.43$, $< L^2 > = 0.25$	Xtriage
Estimated twinning fraction	0.166 for h,-k,-l	Xtriage
F_o,F_c correlation	0.97	EDS
Total number of atoms	2770	wwPDB-VP
Average B, all atoms (Å^2)	13.0	wwPDB-VP

Xtriage's analysis on translational NCS is as follows: *The largest off-origin peak in the Patterson function is 6.96% of the height of the origin peak. No significant pseudotranslation is detected.*

[1] Intensities estimated from amplitudes.

[2] Theoretical values of $< |L| >$, $< L^2 >$ for acentric reflections are 0.5, 0.333 respectively for untwinned datasets, and 0.375, 0.2 for perfectly twinned datasets.

5 Model quality (i)

5.1 Standard geometry (i)

Bond lengths and bond angles in the following residue types are not validated in this section: GOL, HRY

The Z score for a bond length (or angle) is the number of standard deviations the observed value is removed from the expected value. A bond length (or angle) with $|Z| > 5$ is considered an outlier worth inspection. RMSZ is the root-mean-square of all Z scores of the bond lengths (or angles).

Mol	Chain	Bond lengths		Bond angles	
		RMSZ	$\#\|Z\| >5$	RMSZ	$\#\|Z\| >5$
1	A	1.06	2/1155 (0.2%)	1.13	8/1570 (0.5%)
1	B	0.99	1/1132 (0.1%)	1.15	6/1538 (0.4%)
All	All	1.02	3/2287 (0.1%)	1.14	14/3108 (0.5%)

All (3) bond length outliers are listed below:

Mol	Chain	Res	Type	Atoms	Z	Observed(Å)	Ideal(Å)
1	A	124	GLU	CD-OE2	-8.26	1.16	1.25
1	A	143	GLY	N-CA	7.65	1.57	1.46
1	B	124	GLU	CD-OE2	-7.46	1.17	1.25

All (14) bond angle outliers are listed below:

Mol	Chain	Res	Type	Atoms	Z	Observed(^{o})	Ideal(^{o})
1	A	59	GLN	CB-CA-C	6.79	123.99	110.40
1	B	68[A]	ARG	NE-CZ-NH1	6.61	123.60	120.30
1	B	68[B]	ARG	NE-CZ-NH1	6.61	123.60	120.30
1	B	75	TRP	CE2-CD2-CG	5.88	112.00	107.30
1	B	137	TYR	CB-CG-CD1	5.77	124.46	121.00
1	B	139	TYR	CB-CG-CD2	-5.59	117.65	121.00
1	A	166[A]	THR	O-C-N	5.45	131.42	122.70
1	A	166[B]	THR	O-C-N	5.45	131.42	122.70
1	A	166[A]	THR	C-N-CA	5.28	134.90	121.70
1	A	166[B]	THR	C-N-CA	5.28	134.90	121.70
1	A	113	ARG	NE-CZ-NH1	5.26	122.93	120.30
1	A	98	TYR	CB-CG-CD2	5.21	124.13	121.00
1	B	113	ARG	NE-CZ-NH2	-5.19	117.71	120.30
1	A	65	TYR	CB-CG-CD1	-5.13	117.92	121.00

There are no chirality outliers.

There are no planarity outliers.

5.2 Too-close contacts (i)

In the following table, the Non-H and H(model) columns list the number of non-hydrogen atoms and hydrogen atoms in the chain respectively. The H(added) column lists the number of hydrogen atoms added and optimized by MolProbity. The Clashes column lists the number of clashes within the asymmetric unit, whereas Symm-Clashes lists symmetry related clashes.

Mol	Chain	Non-H	H(model)	H(added)	Clashes	Symm-Clashes
1	A	1124	0	1129	17	0
1	B	1102	0	1104	5	0
2	A	38	0	0	0	0
2	B	38	0	0	0	0
3	A	6	0	8	0	0
3	B	12	0	16	0	0
4	A	248	0	0	11	0
4	B	202	0	0	3	0
All	All	2770	0	2257	19	0

The all-atom clashscore is defined as the number of clashes found per 1000 atoms (including hydrogen atoms). The all-atom clashscore for this structure is 4.

All (19) close contacts within the same asymmetric unit are listed below, sorted by their clash magnitude.

Atom-1	Atom-2	Interatomic distance (Å)	Clash overlap (Å)
1:A:95[A]:PRO:HA	4:A:302:HOH:O	1.02	1.18
1:A:95[B]:PRO:O	4:A:301:HOH:O	1.69	1.07
1:A:95[A]:PRO:CA	4:A:302:HOH:O	1.67	1.06
1:A:123:GLN:HG2	1:B:49:GLU:OE2	1.81	0.81
1:A:94[A]:LEU:O	4:A:302:HOH:O	1.99	0.78
1:A:123:GLN:HG2	1:B:49:GLU:CD	2.10	0.72
1:A:95[A]:PRO:C	4:A:302:HOH:O	2.04	0.67
1:A:156[B]:LEU:HD11	4:A:507:HOH:O	1.95	0.66
1:B:76:LYS:NZ	4:B:303:HOH:O	2.35	0.59
1:A:91:LYS:HE2	4:A:461:HOH:O	2.04	0.57
1:A:151:GLU:OE2	4:A:303:HOH:O	2.17	0.56
1:A:42:SER:O	4:A:304:HOH:O	2.18	0.55
1:B:123[B]:GLN:HG2	4:B:437:HOH:O	2.08	0.53
1:A:123:GLN:HG3	4:B:309:HOH:O	2.15	0.46
1:A:123:GLN:CG	1:B:49:GLU:OE2	2.58	0.42
1:A:99:LYS:HG3	4:A:305:HOH:O	2.20	0.42

Continued on next page...

Continued from previous page...

Atom-1	Atom-2	Interatomic distance (Å)	Clash overlap (Å)
1:A:94[A]:LEU:C	4:A:302:HOH:O	2.44	0.41
1:A:81:TRP:CG	1:A:82:PRO:HD3	2.56	0.41
1:A:81:TRP:CD2	1:A:82:PRO:HD3	2.56	0.40

There are no symmetry-related clashes.

5.3 Torsion angles (i)

5.3.1 Protein backbone (i)

In the following table, the Percentiles column shows the percent Ramachandran outliers of the chain as a percentile score with respect to all X-ray entries followed by that with respect to entries of similar resolution.

The Analysed column shows the number of residues for which the backbone conformation was analysed, and the total number of residues.

Mol	Chain	Analysed	Favoured	Allowed	Outliers	Percentiles	
1	A	133/129 (103%)	131 (98%)	2 (2%)	0	100	100
1	B	130/129 (101%)	129 (99%)	1 (1%)	0	100	100
All	All	263/258 (102%)	260 (99%)	3 (1%)	0	100	100

There are no Ramachandran outliers to report.

5.3.2 Protein sidechains (i)

In the following table, the Percentiles column shows the percent sidechain outliers of the chain as a percentile score with respect to all X-ray entries followed by that with respect to entries of similar resolution.

The Analysed column shows the number of residues for which the sidechain conformation was analysed, and the total number of residues.

Mol	Chain	Analysed	Rotameric	Outliers	Percentiles	
1	A	128/122 (105%)	128 (100%)	0	100	100
1	B	125/122 (102%)	123 (98%)	2 (2%)	62	25
All	All	253/244 (104%)	251 (99%)	2 (1%)	81	53

All (2) residues with a non-rotameric sidechain are listed below:

Mol	Chain	Res	Type
1	B	72	LYS
1	B	91	LYS

Some sidechains can be flipped to improve hydrogen bonding and reduce clashes. All (5) such sidechains are listed below:

Mol	Chain	Res	Type
1	A	59	GLN
1	A	61	ASN
1	A	117	ASN
1	B	78	GLN
1	B	93	ASN

5.3.3 RNA (i)

There are no RNA molecules in this entry.

5.4 Non-standard residues in protein, DNA, RNA chains (i)

There are no non-standard protein/DNA/RNA residues in this entry.

5.5 Carbohydrates (i)

There are no monosaccharides in this entry.

5.6 Ligand geometry (i)

5 ligands are modelled in this entry.

In the following table, the Counts columns list the number of bonds (or angles) for which Mogul statistics could be retrieved, the number of bonds (or angles) that are observed in the model and the number of bonds (or angles) that are defined in the Chemical Component Dictionary. The Link column lists molecule types, if any, to which the group is linked. The Z score for a bond length (or angle) is the number of standard deviations the observed value is removed from the expected value. A bond length (or angle) with $|Z| > 2$ is considered an outlier worth inspection. RMSZ is the root-mean-square of all Z scores of the bond lengths (or angles).

Mol	Type	Chain	Res	Link	Bond lengths			Bond angles		
					Counts	RMSZ	$\#\|Z\| > 2$	Counts	RMSZ	$\#\|Z\| > 2$
2	HRY	A	201	-	41,42,42	1.46	7 (17%)	48,59,59	2.22	15 (31%)
3	GOL	B	202	-	5,5,5	1.36	0	5,5,5	1.74	1 (20%)

Mol	Type	Chain	Res	Link	Bond lengths			Bond angles		
					Counts	RMSZ	$\#\|Z\| > 2$	Counts	RMSZ	$\#\|Z\| > 2$
3	GOL	B	203	-	5,5,5	0.61	0	5,5,5	0.66	0
3	GOL	A	202	-	5,5,5	0.95	0	5,5,5	0.70	0
2	HRY	B	201	-	41,42,42	1.66	9 (21%)	48,59,59	1.72	11 (22%)

In the following table, the Chirals column lists the number of chiral outliers, the number of chiral centers analysed, the number of these observed in the model and the number defined in the Chemical Component Dictionary. Similar counts are reported in the Torsion and Rings columns. '-' means no outliers of that kind were identified.

Mol	Type	Chain	Res	Link	Chirals	Torsions	Rings
2	HRY	A	201	-	-	0/18/28/28	0/5/5/5
3	GOL	B	202	-	-	1/4/4/4	-
3	GOL	B	203	-	-	0/4/4/4	-
3	GOL	A	202	-	-	0/4/4/4	-
2	HRY	B	201	-	-	0/18/28/28	0/5/5/5

All (16) bond length outliers are listed below:

Mol	Chain	Res	Type	Atoms	Z	Observed(Å)	Ideal(Å)
2	B	201	HRY	C8-C9	-4.22	1.34	1.41
2	A	201	HRY	C17-CL	4.02	1.83	1.74
2	B	201	HRY	C11-N2	3.49	1.37	1.32
2	A	201	HRY	C19-C9	-3.08	1.37	1.42
2	B	201	HRY	C10-N2	-2.85	1.29	1.34
2	A	201	HRY	C10-N2	2.72	1.39	1.34
2	B	201	HRY	C1-C2	2.67	1.43	1.38
2	B	201	HRY	C12-C13	-2.58	1.45	1.51
2	B	201	HRY	C18-C17	-2.55	1.34	1.38
2	A	201	HRY	C4-N	2.43	1.36	1.33
2	B	201	HRY	C21-N4	-2.41	1.42	1.46
2	A	201	HRY	C10-N4	2.38	1.40	1.35
2	A	201	HRY	C22-N5	2.28	1.53	1.46
2	B	201	HRY	C16-C17	2.22	1.42	1.38
2	B	201	HRY	C15-C14	-2.06	1.34	1.38
2	A	201	HRY	C11-C19	-2.02	1.42	1.44

All (27) bond angle outliers are listed below:

Mol	Chain	Res	Type	Atoms	Z	Observed(^{o})	Ideal(^{o})
2	A	201	HRY	C27-C28-N4	-5.72	99.58	110.70
2	A	201	HRY	C22-C21-N4	-5.62	99.78	110.70
2	B	201	HRY	C20-C19-C11	-5.05	120.32	124.88

Continued on next page...

Continued from previous page...

Mol	Chain	Res	Type	Atoms	Z	Observed(^{o})	Ideal(^{o})
2	A	201	HRY	C11-C19-C9	4.77	118.88	115.88
2	B	201	HRY	C5-N-C4	-4.18	114.40	118.81
2	A	201	HRY	C20-C19-C11	-3.91	121.36	124.88
2	A	201	HRY	C12-N3-C11	-3.70	118.18	123.11
2	A	201	HRY	C23-N5-C22	3.70	120.69	111.23
2	A	201	HRY	C17-C18-C13	3.66	123.96	119.71
2	A	201	HRY	C5-N-C4	-3.52	115.09	118.81
2	A	201	HRY	C16-C17-C18	-3.52	116.86	121.53
2	A	201	HRY	C28-C27-N5	3.24	117.28	110.64
2	B	201	HRY	C27-C28-N4	-3.23	104.43	110.70
2	B	201	HRY	C11-C19-C9	3.03	117.78	115.88
2	B	201	HRY	C16-C15-C14	2.96	124.45	120.25
3	B	202	GOL	C3-C2-C1	-2.91	100.39	111.70
2	A	201	HRY	C23-N5-C27	-2.76	104.18	111.23
2	A	201	HRY	C19-C9-N1	-2.67	119.98	122.81
2	A	201	HRY	C16-C17-CL	2.43	123.15	119.35
2	B	201	HRY	C20-C19-C9	2.40	121.89	118.94
2	B	201	HRY	C4-C3-C2	2.33	121.80	117.39
2	B	201	HRY	C17-C18-C13	2.32	122.41	119.71
2	B	201	HRY	C19-C11-N2	-2.21	118.35	121.98
2	B	201	HRY	C6-C20-C19	-2.17	117.56	122.30
2	B	201	HRY	N2-C10-N4	-2.10	114.52	117.11
2	A	201	HRY	C8-C7-C6	-2.05	117.67	121.00
2	A	201	HRY	C26-N6-C24	-2.03	102.67	110.74

There are no chirality outliers.

All (1) torsion outliers are listed below:

Mol	Chain	Res	Type	Atoms
3	B	202	GOL	O2-C2-C3-O3

There are no ring outliers.

No monomer is involved in short contacts.

The following is a two-dimensional graphical depiction of Mogul quality analysis of bond lengths, bond angles, torsion angles, and ring geometry for all instances of the Ligand of Interest. In addition, ligands with molecular weight > 250 and outliers as shown on the validation Tables will also be included. For torsion angles, if less then 5% of the Mogul distribution of torsion angles is within 10 degrees of the torsion angle in question, then that torsion angle is considered an outlier. Any bond that is central to one or more torsion angles identified as an outlier by Mogul will be highlighted in the graph. For rings, the root-mean-square deviation (RMSD) between the ring in question and similar rings identified by Mogul is calculated over all ring torsion angles. If the

average RMSD is greater than 60 degrees and the minimal RMSD between the ring in question and any Mogul-identified rings is also greater than 60 degrees, then that ring is considered an outlier. The outliers are highlighted in purple. The color gray indicates Mogul did not find sufficient equivalents in the CSD to analyse the geometry.

Ligand HRY A 201

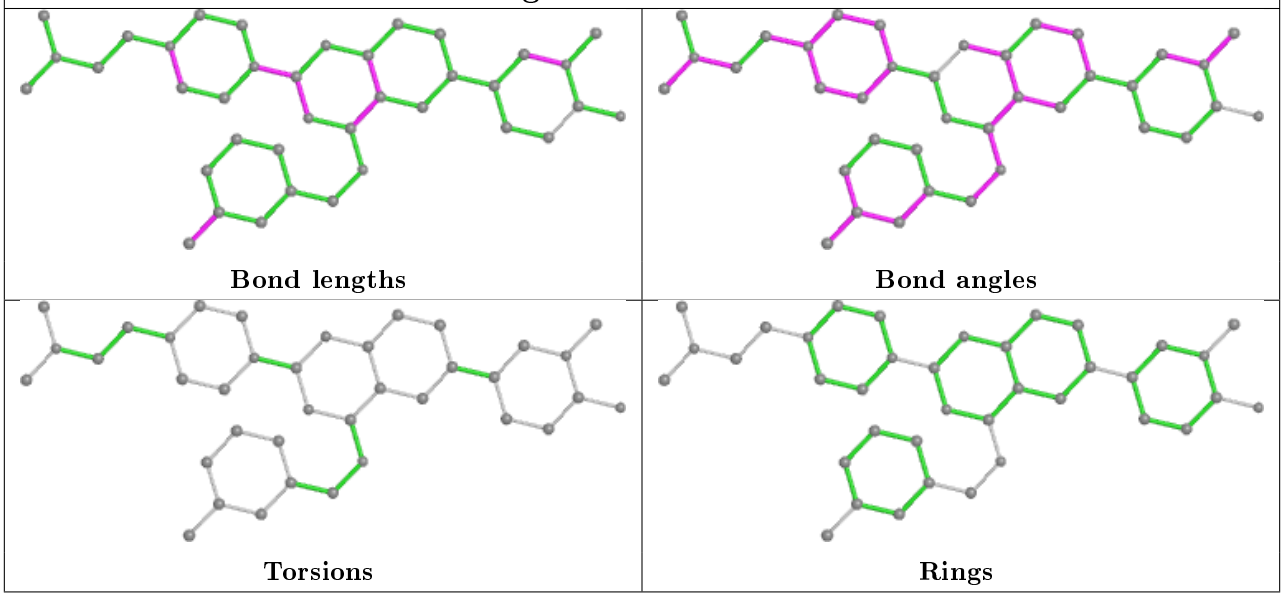

Ligand HRY B 201

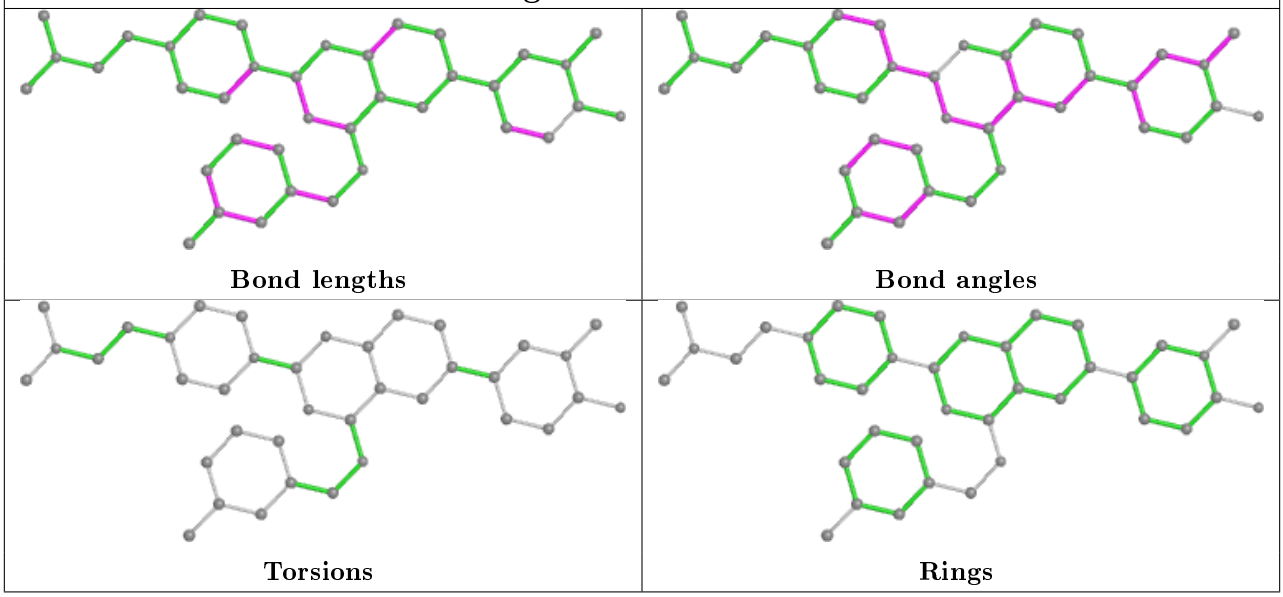

5.7 Other polymers (i)

There are no such residues in this entry.

5.8 Polymer linkage issues (i)

There are no chain breaks in this entry.

6 Fit of model and data (i)

6.1 Protein, DNA and RNA chains (i)

In the following table, the column labelled '#RSRZ> 2' contains the number (and percentage) of RSRZ outliers, followed by percent RSRZ outliers for the chain as percentile scores relative to all X-ray entries and entries of similar resolution. The OWAB column contains the minimum, median, 95th percentile and maximum values of the occupancy-weighted average B-factor per residue. The column labelled 'Q< 0.9' lists the number of (and percentage) of residues with an average occupancy less than 0.9.

Mol	Chain	Analysed	<RSRZ>	#RSRZ>2			OWAB(Å^2)	Q<0.9
1	A	126/129 (97%)	-0.15	2 (1%)	72	61	7, 10, 18, 29	0
1	B	125/129 (96%)	-0.11	1 (0%)	86	79	6, 10, 20, 34	0
All	All	251/258 (97%)	-0.13	3 (1%)	79	70	6, 10, 19, 34	0

All (3) RSRZ outliers are listed below:

Mol	Chain	Res	Type	RSRZ
1	B	166	THR	3.6
1	A	95[A]	PRO	3.4
1	A	166[A]	THR	2.4

6.2 Non-standard residues in protein, DNA, RNA chains (i)

There are no non-standard protein/DNA/RNA residues in this entry.

6.3 Carbohydrates (i)

There are no monosaccharides in this entry.

6.4 Ligands (i)

In the following table, the Atoms column lists the number of modelled atoms in the group and the number defined in the chemical component dictionary. The B-factors column lists the minimum, median, 95th percentile and maximum values of B factors of atoms in the group. The column labelled 'Q< 0.9' lists the number of atoms with occupancy less than 0.9.

Mol	Type	Chain	Res	Atoms	RSCC	RSR	B-factors(Å^2)	Q<0.9
3	GOL	B	203	6/6	0.64	0.27	37,41,47,49	0
2	HRY	A	201	38/38	0.94	0.10	7,16,29,30	0

Continued on next page...

Continued from previous page...

Mol	Type	Chain	Res	Atoms	RSCC	RSR	B-factors(Å^2)	Q<0.9
3	GOL	B	202	6/6	0.95	0.09	11,20,23,24	0
3	GOL	A	202	6/6	0.95	0.10	10,15,16,20	0
2	HRY	B	201	38/38	0.97	0.07	7,10,21,22	0

The following is a graphical depiction of the model fit to experimental electron density of all instances of the Ligand of Interest. In addition, ligands with molecular weight > 250 and outliers as shown on the geometry validation Tables will also be included. Each fit is shown from different orientation to approximate a three-dimensional view.

Electron density around HRY A 201:

2mF$_o$-DF$_c$ (at 0.7 rmsd) in gray
mF$_o$-DF$_c$ (at 3 rmsd) in purple (negative)
and green (positive)

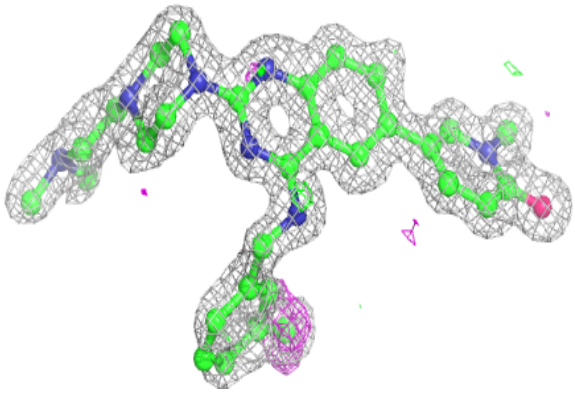

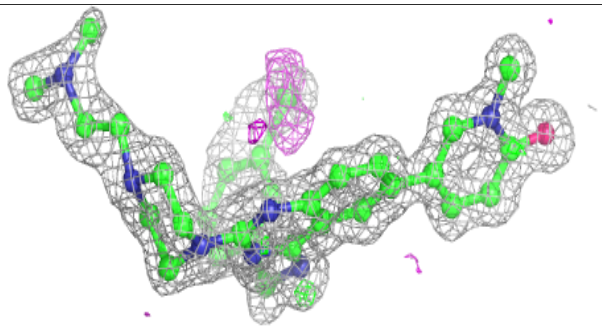

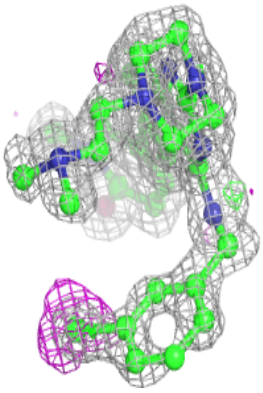

Electron density around HRY B 201:

$2mF_o$-DF_c (at 0.7 rmsd) in gray
mF_o-DF_c (at 3 rmsd) in purple (negative)
and green (positive)

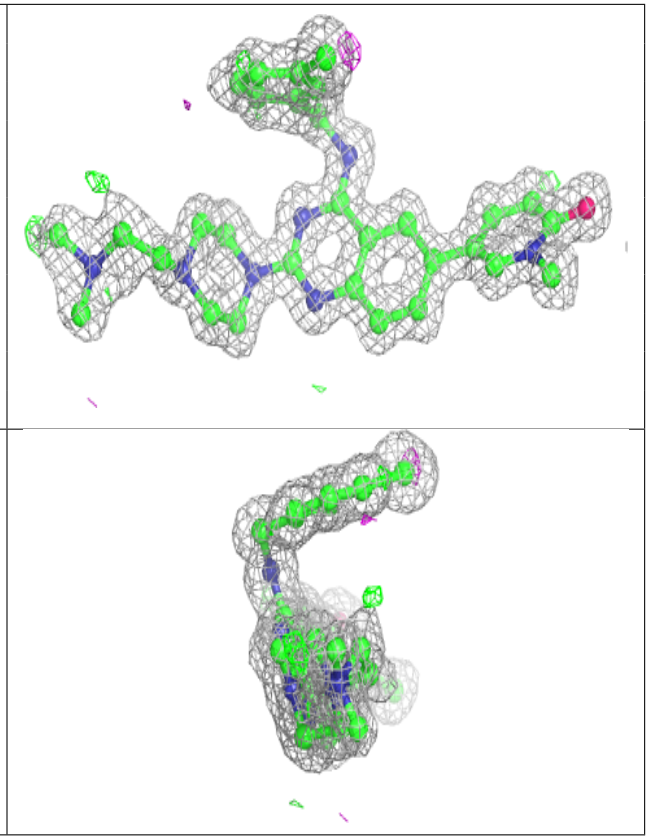

6.5 Other polymers (i)

There are no such residues in this entry.