



Full wwPDB EM Validation Report ⓘ

Mar 20, 2024 – 03:09 PM JST

PDB ID : 7D6E
EMDB ID : EMD-30593
Title : Structural insights into membrane remodeling by SNX1
Authors : Zhang, Y.; Pang, X.; Sun, F.
Deposited on : 2020-09-30
Resolution : 10.00 Å(reported)

This is a Full wwPDB EM Validation Report for a publicly released PDB entry.

We welcome your comments at validation@mail.wwpdb.org

A user guide is available at

<https://www.wwpdb.org/validation/2017/EMValidationReportHelp>

with specific help available everywhere you see the ⓘ symbol.

The types of validation reports are described at

<http://www.wwpdb.org/validation/2017/FAQs#types>.

The following versions of software and data (see [references ⓘ](#)) were used in the production of this report:

EMDB validation analysis : 0.0.1.dev70
MolProbity : 4.02b-467
Percentile statistics : 20191225.v01 (using entries in the PDB archive December 25th 2019)
MapQ : 1.9.13
Ideal geometry (proteins) : Engh & Huber (2001)
Ideal geometry (DNA, RNA) : Parkinson et al. (1996)
Validation Pipeline (wwPDB-VP) : 2.36

1 Overall quality at a glance i

The following experimental techniques were used to determine the structure:

ELECTRON MICROSCOPY

The reported resolution of this entry is 10.00 Å.

Percentile scores (ranging between 0-100) for global validation metrics of the entry are shown in the following graphic. The table shows the number of entries on which the scores are based.

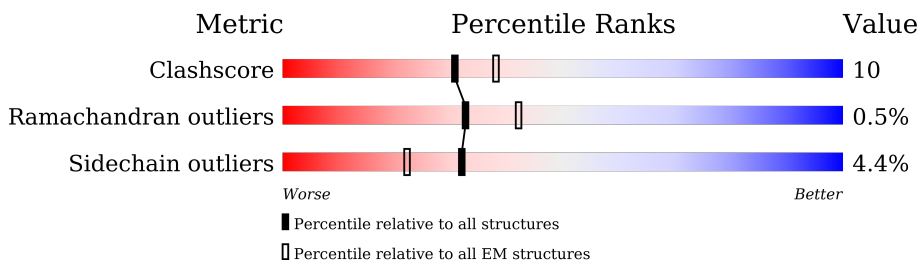





Metric	Whole archive (#Entries)	EM structures (#Entries)
Clashscore	158937	4297
Ramachandran outliers	154571	4023
Sidechain outliers	154315	3826

The table below summarises the geometric issues observed across the polymeric chains and their fit to the map. The red, orange, yellow and green segments of the bar indicate the fraction of residues that contain outliers for ≥ 3 , 2, 1 and 0 types of geometric quality criteria respectively. A grey segment represents the fraction of residues that are not modelled. The numeric value for each fraction is indicated below the corresponding segment, with a dot representing fractions $\leq 5\%$. The upper red bar (where present) indicates the fraction of residues that have poor fit to the EM map (all-atom inclusion $< 40\%$). The numeric value is given above the bar.

Mol	Chain	Length	Quality of chain
1	A	529	
1	B	529	
1	C	529	
1	D	529	
1	E	529	
1	F	529	
1	G	529	
1	H	529	

Continued on next page...

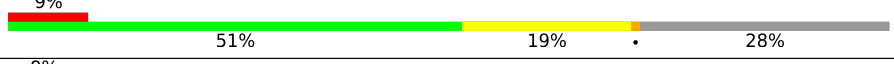
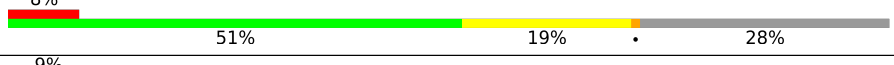
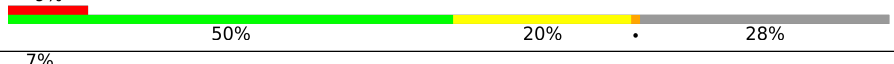
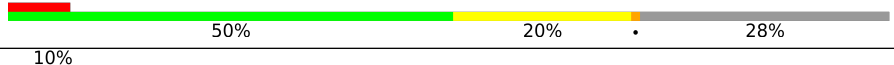
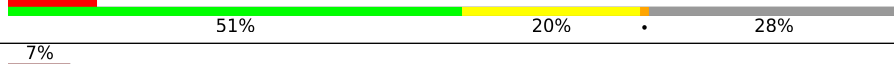
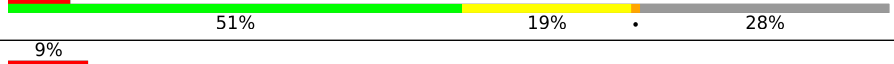
Continued from previous page...

Mol	Chain	Length	Quality of chain
1	I	529	
1	J	529	
1	K	529	
1	L	529	
1	M	529	
1	N	529	
1	O	529	
1	P	529	
1	Q	529	
1	R	529	

2 Entry composition [i](#)

There is only 1 type of molecule in this entry. The entry contains 55872 atoms, of which 0 are hydrogens and 0 are deuteriums.

In the tables below, the AltConf column contains the number of residues with at least one atom in alternate conformation and the Trace column contains the number of residues modelled with at most 2 atoms.

- Molecule 1 is a protein called Sorting nexin-1.

Mol	Chain	Residues	Atoms					AltConf	Trace
			Total	C	N	O	S		
1	A	380	3104	1963	544	586	11	0	0
1	B	380	3104	1963	544	586	11	0	0
1	C	380	3104	1963	544	586	11	0	0
1	D	380	3104	1963	544	586	11	0	0
1	E	380	3104	1963	544	586	11	0	0
1	F	380	3104	1963	544	586	11	0	0
1	G	380	3104	1963	544	586	11	0	0
1	H	380	3104	1963	544	586	11	0	0
1	I	380	3104	1963	544	586	11	0	0
1	J	380	3104	1963	544	586	11	0	0
1	K	380	3104	1963	544	586	11	0	0
1	L	380	3104	1963	544	586	11	0	0
1	M	380	3104	1963	544	586	11	0	0
1	N	380	3104	1963	544	586	11	0	0
1	O	380	3104	1963	544	586	11	0	0
1	P	380	3104	1963	544	586	11	0	0
1	Q	380	3104	1963	544	586	11	0	0

Continued on next page...

Continued from previous page...

Mol	Chain	Residues	Atoms					AltConf	Trace
			Total	C	N	O	S		
1	R	380	3104	1963	544	586	11	0	0

There are 144 discrepancies between the modelled and reference sequences:

Chain	Residue	Modelled	Actual	Comment	Reference
A	-7	GLY	-	expression tag	UNP Q6NZZD2
A	-6	PRO	-	expression tag	UNP Q6NZZD2
A	-5	LEU	-	expression tag	UNP Q6NZZD2
A	-4	GLY	-	expression tag	UNP Q6NZZD2
A	-3	SER	-	expression tag	UNP Q6NZZD2
A	-2	PRO	-	expression tag	UNP Q6NZZD2
A	-1	GLU	-	expression tag	UNP Q6NZZD2
A	0	PHE	-	expression tag	UNP Q6NZZD2
B	-7	GLY	-	expression tag	UNP Q6NZZD2
B	-6	PRO	-	expression tag	UNP Q6NZZD2
B	-5	LEU	-	expression tag	UNP Q6NZZD2
B	-4	GLY	-	expression tag	UNP Q6NZZD2
B	-3	SER	-	expression tag	UNP Q6NZZD2
B	-2	PRO	-	expression tag	UNP Q6NZZD2
B	-1	GLU	-	expression tag	UNP Q6NZZD2
B	0	PHE	-	expression tag	UNP Q6NZZD2
C	-7	GLY	-	expression tag	UNP Q6NZZD2
C	-6	PRO	-	expression tag	UNP Q6NZZD2
C	-5	LEU	-	expression tag	UNP Q6NZZD2
C	-4	GLY	-	expression tag	UNP Q6NZZD2
C	-3	SER	-	expression tag	UNP Q6NZZD2
C	-2	PRO	-	expression tag	UNP Q6NZZD2
C	-1	GLU	-	expression tag	UNP Q6NZZD2
C	0	PHE	-	expression tag	UNP Q6NZZD2
D	-7	GLY	-	expression tag	UNP Q6NZZD2
D	-6	PRO	-	expression tag	UNP Q6NZZD2
D	-5	LEU	-	expression tag	UNP Q6NZZD2
D	-4	GLY	-	expression tag	UNP Q6NZZD2
D	-3	SER	-	expression tag	UNP Q6NZZD2
D	-2	PRO	-	expression tag	UNP Q6NZZD2
D	-1	GLU	-	expression tag	UNP Q6NZZD2
D	0	PHE	-	expression tag	UNP Q6NZZD2
E	-7	GLY	-	expression tag	UNP Q6NZZD2
E	-6	PRO	-	expression tag	UNP Q6NZZD2
E	-5	LEU	-	expression tag	UNP Q6NZZD2
E	-4	GLY	-	expression tag	UNP Q6NZZD2

Continued on next page...

Continued from previous page...

Chain	Residue	Modelled	Actual	Comment	Reference
E	-3	SER	-	expression tag	UNP Q6NZD2
E	-2	PRO	-	expression tag	UNP Q6NZD2
E	-1	GLU	-	expression tag	UNP Q6NZD2
E	0	PHE	-	expression tag	UNP Q6NZD2
F	-7	GLY	-	expression tag	UNP Q6NZD2
F	-6	PRO	-	expression tag	UNP Q6NZD2
F	-5	LEU	-	expression tag	UNP Q6NZD2
F	-4	GLY	-	expression tag	UNP Q6NZD2
F	-3	SER	-	expression tag	UNP Q6NZD2
F	-2	PRO	-	expression tag	UNP Q6NZD2
F	-1	GLU	-	expression tag	UNP Q6NZD2
F	0	PHE	-	expression tag	UNP Q6NZD2
G	-7	GLY	-	expression tag	UNP Q6NZD2
G	-6	PRO	-	expression tag	UNP Q6NZD2
G	-5	LEU	-	expression tag	UNP Q6NZD2
G	-4	GLY	-	expression tag	UNP Q6NZD2
G	-3	SER	-	expression tag	UNP Q6NZD2
G	-2	PRO	-	expression tag	UNP Q6NZD2
G	-1	GLU	-	expression tag	UNP Q6NZD2
G	0	PHE	-	expression tag	UNP Q6NZD2
H	-7	GLY	-	expression tag	UNP Q6NZD2
H	-6	PRO	-	expression tag	UNP Q6NZD2
H	-5	LEU	-	expression tag	UNP Q6NZD2
H	-4	GLY	-	expression tag	UNP Q6NZD2
H	-3	SER	-	expression tag	UNP Q6NZD2
H	-2	PRO	-	expression tag	UNP Q6NZD2
H	-1	GLU	-	expression tag	UNP Q6NZD2
H	0	PHE	-	expression tag	UNP Q6NZD2
I	-7	GLY	-	expression tag	UNP Q6NZD2
I	-6	PRO	-	expression tag	UNP Q6NZD2
I	-5	LEU	-	expression tag	UNP Q6NZD2
I	-4	GLY	-	expression tag	UNP Q6NZD2
I	-3	SER	-	expression tag	UNP Q6NZD2
I	-2	PRO	-	expression tag	UNP Q6NZD2
I	-1	GLU	-	expression tag	UNP Q6NZD2
I	0	PHE	-	expression tag	UNP Q6NZD2
J	-7	GLY	-	expression tag	UNP Q6NZD2
J	-6	PRO	-	expression tag	UNP Q6NZD2
J	-5	LEU	-	expression tag	UNP Q6NZD2
J	-4	GLY	-	expression tag	UNP Q6NZD2
J	-3	SER	-	expression tag	UNP Q6NZD2
J	-2	PRO	-	expression tag	UNP Q6NZD2

Continued on next page...

Continued from previous page...

Chain	Residue	Modelled	Actual	Comment	Reference
J	-1	GLU	-	expression tag	UNP Q6NZZD2
J	0	PHE	-	expression tag	UNP Q6NZZD2
K	-7	GLY	-	expression tag	UNP Q6NZZD2
K	-6	PRO	-	expression tag	UNP Q6NZZD2
K	-5	LEU	-	expression tag	UNP Q6NZZD2
K	-4	GLY	-	expression tag	UNP Q6NZZD2
K	-3	SER	-	expression tag	UNP Q6NZZD2
K	-2	PRO	-	expression tag	UNP Q6NZZD2
K	-1	GLU	-	expression tag	UNP Q6NZZD2
K	0	PHE	-	expression tag	UNP Q6NZZD2
L	-7	GLY	-	expression tag	UNP Q6NZZD2
L	-6	PRO	-	expression tag	UNP Q6NZZD2
L	-5	LEU	-	expression tag	UNP Q6NZZD2
L	-4	GLY	-	expression tag	UNP Q6NZZD2
L	-3	SER	-	expression tag	UNP Q6NZZD2
L	-2	PRO	-	expression tag	UNP Q6NZZD2
L	-1	GLU	-	expression tag	UNP Q6NZZD2
L	0	PHE	-	expression tag	UNP Q6NZZD2
M	-7	GLY	-	expression tag	UNP Q6NZZD2
M	-6	PRO	-	expression tag	UNP Q6NZZD2
M	-5	LEU	-	expression tag	UNP Q6NZZD2
M	-4	GLY	-	expression tag	UNP Q6NZZD2
M	-3	SER	-	expression tag	UNP Q6NZZD2
M	-2	PRO	-	expression tag	UNP Q6NZZD2
M	-1	GLU	-	expression tag	UNP Q6NZZD2
M	0	PHE	-	expression tag	UNP Q6NZZD2
N	-7	GLY	-	expression tag	UNP Q6NZZD2
N	-6	PRO	-	expression tag	UNP Q6NZZD2
N	-5	LEU	-	expression tag	UNP Q6NZZD2
N	-4	GLY	-	expression tag	UNP Q6NZZD2
N	-3	SER	-	expression tag	UNP Q6NZZD2
N	-2	PRO	-	expression tag	UNP Q6NZZD2
N	-1	GLU	-	expression tag	UNP Q6NZZD2
N	0	PHE	-	expression tag	UNP Q6NZZD2
O	-7	GLY	-	expression tag	UNP Q6NZZD2
O	-6	PRO	-	expression tag	UNP Q6NZZD2
O	-5	LEU	-	expression tag	UNP Q6NZZD2
O	-4	GLY	-	expression tag	UNP Q6NZZD2
O	-3	SER	-	expression tag	UNP Q6NZZD2
O	-2	PRO	-	expression tag	UNP Q6NZZD2
O	-1	GLU	-	expression tag	UNP Q6NZZD2
O	0	PHE	-	expression tag	UNP Q6NZZD2

Continued on next page...

Continued from previous page...

Chain	Residue	Modelled	Actual	Comment	Reference
P	-7	GLY	-	expression tag	UNP Q6NZZD2
P	-6	PRO	-	expression tag	UNP Q6NZZD2
P	-5	LEU	-	expression tag	UNP Q6NZZD2
P	-4	GLY	-	expression tag	UNP Q6NZZD2
P	-3	SER	-	expression tag	UNP Q6NZZD2
P	-2	PRO	-	expression tag	UNP Q6NZZD2
P	-1	GLU	-	expression tag	UNP Q6NZZD2
P	0	PHE	-	expression tag	UNP Q6NZZD2
Q	-7	GLY	-	expression tag	UNP Q6NZZD2
Q	-6	PRO	-	expression tag	UNP Q6NZZD2
Q	-5	LEU	-	expression tag	UNP Q6NZZD2
Q	-4	GLY	-	expression tag	UNP Q6NZZD2
Q	-3	SER	-	expression tag	UNP Q6NZZD2
Q	-2	PRO	-	expression tag	UNP Q6NZZD2
Q	-1	GLU	-	expression tag	UNP Q6NZZD2
Q	0	PHE	-	expression tag	UNP Q6NZZD2
R	-7	GLY	-	expression tag	UNP Q6NZZD2
R	-6	PRO	-	expression tag	UNP Q6NZZD2
R	-5	LEU	-	expression tag	UNP Q6NZZD2
R	-4	GLY	-	expression tag	UNP Q6NZZD2
R	-3	SER	-	expression tag	UNP Q6NZZD2
R	-2	PRO	-	expression tag	UNP Q6NZZD2
R	-1	GLU	-	expression tag	UNP Q6NZZD2
R	0	PHE	-	expression tag	UNP Q6NZZD2

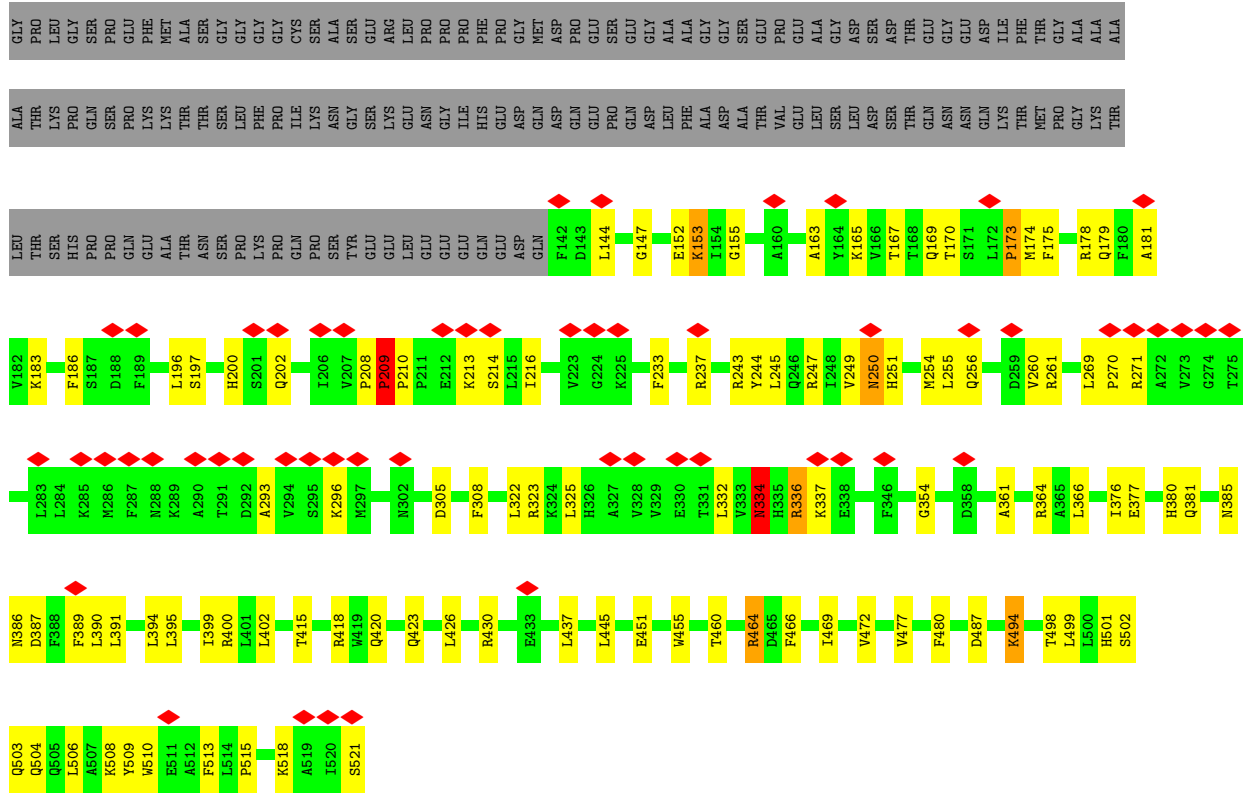

• Molecule 1: Sorting nexin-1

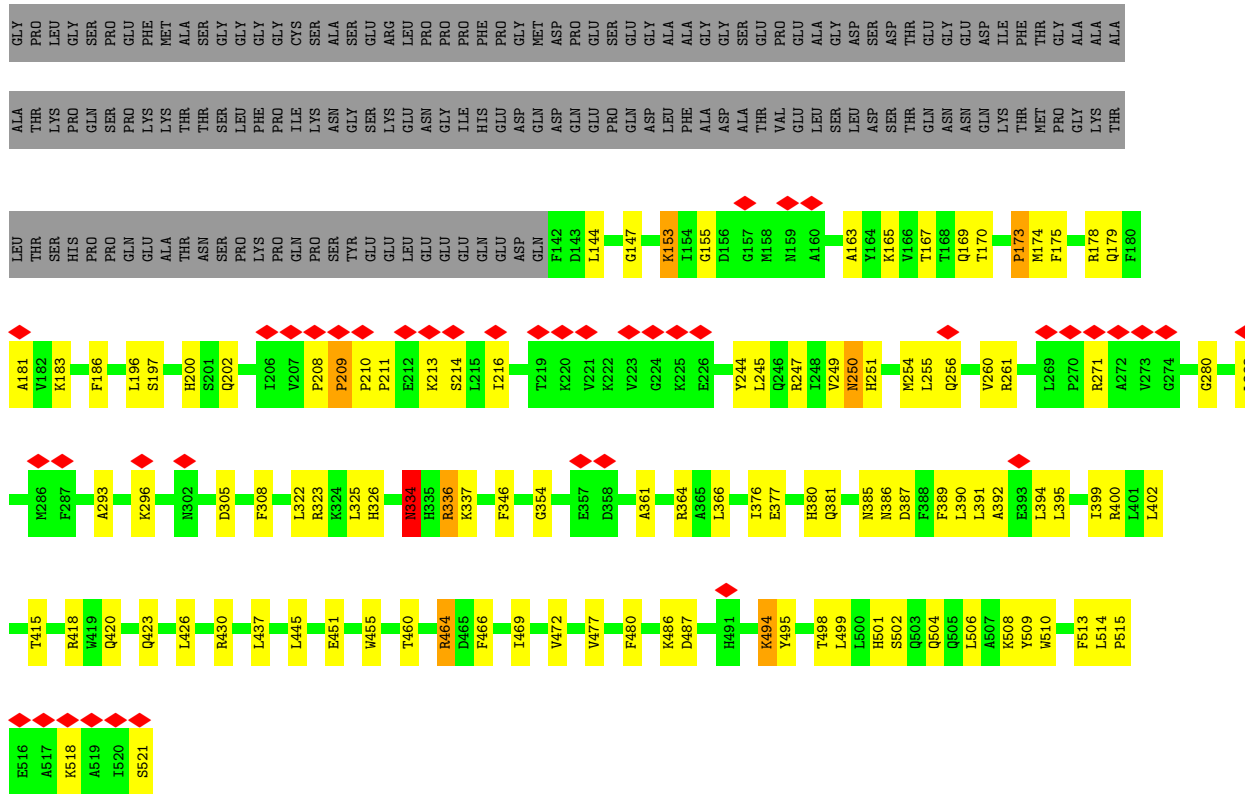

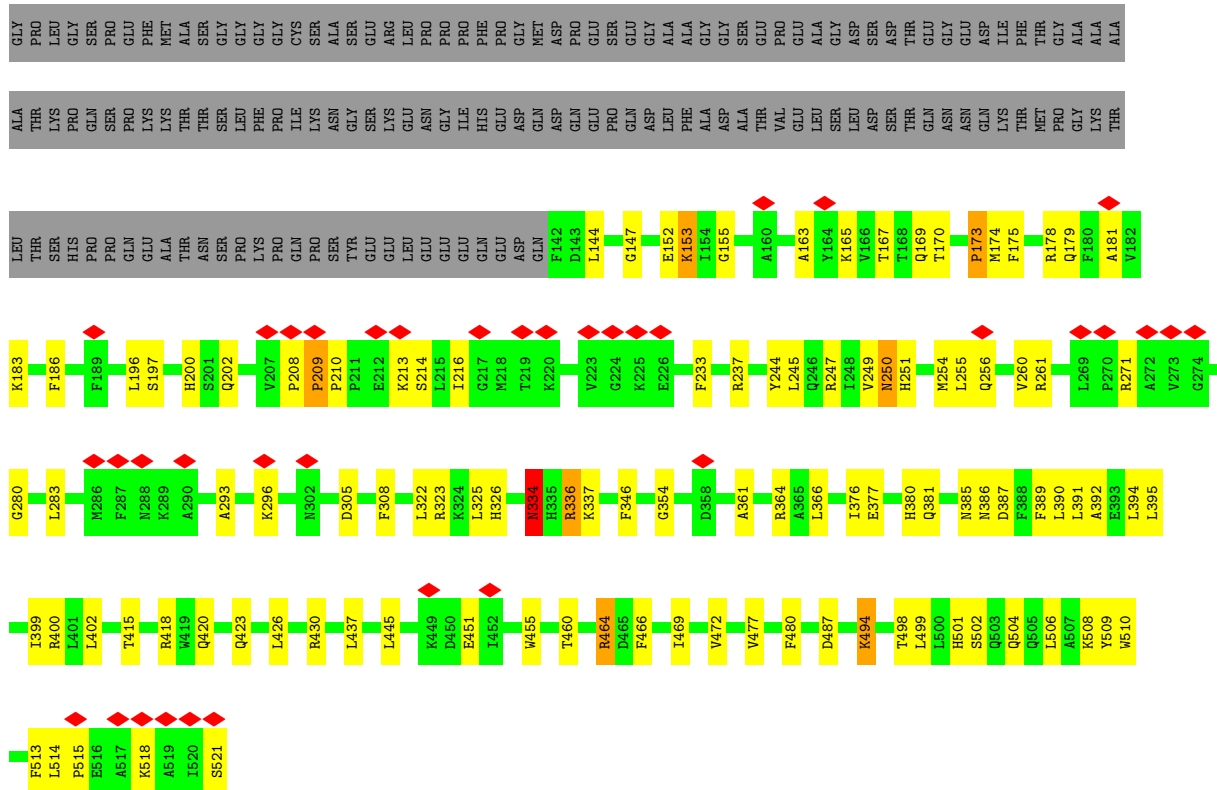

• Molecule 1: Sorting nexin-1

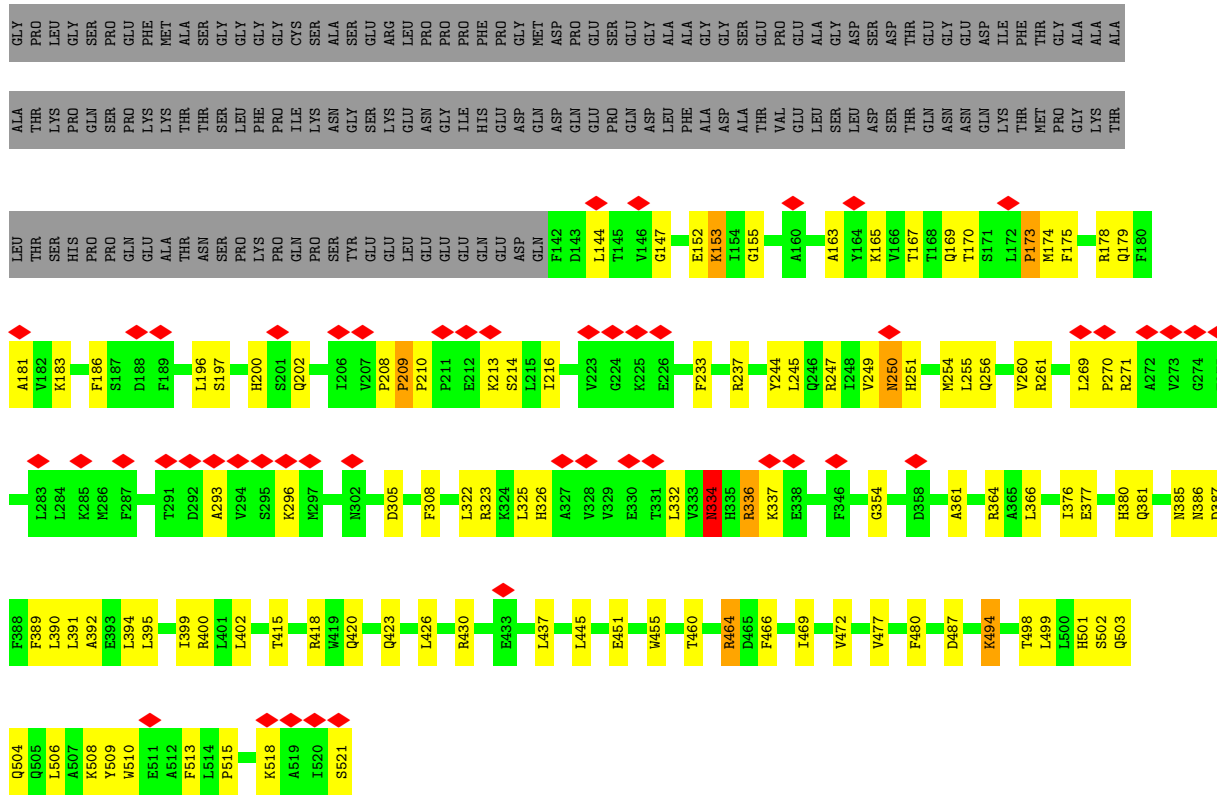

4 Experimental information

Property	Value	Source
EM reconstruction method	HELICAL	Depositor
Imposed symmetry	HELICAL, twist=51.51°, rise=7.51 Å, axial sym=C1	Depositor
Number of segments used	11677	Depositor
Resolution determination method	FSC 0.143 CUT-OFF	Depositor
CTF correction method	PHASE FLIPPING AND AMPLITUDE CORRECTION; CTF was multiplied to each micrographs before tubes selection, and finally CTF amplitude correction was performed following 3D reconstruction	Depositor
Microscope	FEI TITAN KRIOS	Depositor
Voltage (kV)	300	Depositor
Electron dose ($e^-/\text{Å}^2$)	25	Depositor
Minimum defocus (nm)	Not provided	
Maximum defocus (nm)	Not provided	
Magnification	59000	Depositor
Image detector	FEI FALCON II (4k x 4k)	Depositor
Maximum map value	7.946	Depositor
Minimum map value	-4.401	Depositor
Average map value	0.044	Depositor
Map value standard deviation	1.000	Depositor
Recommended contour level	2.1	Depositor
Map size (Å)	511.19998, 511.19998, 170.4	wwPDB
Map dimensions	360, 360, 120	wwPDB
Map angles (°)	90.0, 90.0, 90.0	wwPDB
Pixel spacing (Å)	1.42, 1.42, 1.42	Depositor

5 Model quality [i](#)

5.1 Standard geometry [i](#)

The Z score for a bond length (or angle) is the number of standard deviations the observed value is removed from the expected value. A bond length (or angle) with $|Z| > 5$ is considered an outlier worth inspection. RMSZ is the root-mean-square of all Z scores of the bond lengths (or angles).

Mol	Chain	Bond lengths		Bond angles	
		RMSZ	# Z >5	RMSZ	# Z >5
1	A	0.37	2/3159 (0.1%)	0.69	0/4248
1	B	0.37	2/3159 (0.1%)	0.69	0/4248
1	C	0.37	2/3159 (0.1%)	0.69	0/4248
1	D	0.37	2/3159 (0.1%)	0.69	0/4248
1	E	0.37	2/3159 (0.1%)	0.69	0/4248
1	F	0.37	2/3159 (0.1%)	0.69	0/4248
1	G	0.37	2/3159 (0.1%)	0.69	0/4248
1	H	0.37	2/3159 (0.1%)	0.69	0/4248
1	I	0.37	2/3159 (0.1%)	0.69	0/4248
1	J	0.37	2/3159 (0.1%)	0.69	0/4248
1	K	0.37	2/3159 (0.1%)	0.69	0/4248
1	L	0.37	2/3159 (0.1%)	0.69	0/4248
1	M	0.37	2/3159 (0.1%)	0.69	0/4248
1	N	0.37	2/3159 (0.1%)	0.69	0/4248
1	O	0.37	2/3159 (0.1%)	0.69	0/4248
1	P	0.37	2/3159 (0.1%)	0.69	0/4248
1	Q	0.37	2/3159 (0.1%)	0.69	0/4248
1	R	0.37	2/3159 (0.1%)	0.69	0/4248
All	All	0.37	36/56862 (0.1%)	0.69	0/76464

All (36) bond length outliers are listed below:

Mol	Chain	Res	Type	Atoms	Z	Observed(Å)	Ideal(Å)
1	I	334	ASN	C-N	7.07	1.50	1.34
1	P	334	ASN	C-N	7.07	1.50	1.34
1	H	334	ASN	C-N	7.07	1.50	1.34
1	M	334	ASN	C-N	7.06	1.50	1.34
1	N	334	ASN	C-N	7.06	1.50	1.34
1	B	334	ASN	C-N	7.06	1.50	1.34
1	C	334	ASN	C-N	7.06	1.50	1.34
1	D	334	ASN	C-N	7.06	1.50	1.34
1	E	334	ASN	C-N	7.06	1.50	1.34
1	J	334	ASN	C-N	7.05	1.50	1.34

Continued on next page...

Continued from previous page...

Mol	Chain	Res	Type	Atoms	Z	Observed(Å)	Ideal(Å)
1	K	334	ASN	C-N	7.05	1.50	1.34
1	G	334	ASN	C-N	7.05	1.50	1.34
1	O	334	ASN	C-N	7.05	1.50	1.34
1	L	334	ASN	C-N	7.04	1.50	1.34
1	F	334	ASN	C-N	7.03	1.50	1.34
1	A	334	ASN	C-N	7.02	1.50	1.34
1	R	334	ASN	C-N	7.02	1.50	1.34
1	Q	334	ASN	C-N	7.01	1.50	1.34
1	D	325	LEU	C-N	6.53	1.49	1.34
1	N	325	LEU	C-N	6.53	1.49	1.34
1	J	325	LEU	C-N	6.52	1.49	1.34
1	C	325	LEU	C-N	6.51	1.49	1.34
1	O	325	LEU	C-N	6.51	1.49	1.34
1	Q	325	LEU	C-N	6.51	1.49	1.34
1	L	325	LEU	C-N	6.51	1.49	1.34
1	R	325	LEU	C-N	6.50	1.49	1.34
1	H	325	LEU	C-N	6.50	1.49	1.34
1	P	325	LEU	C-N	6.50	1.49	1.34
1	A	325	LEU	C-N	6.50	1.49	1.34
1	M	325	LEU	C-N	6.49	1.49	1.34
1	F	325	LEU	C-N	6.49	1.49	1.34
1	I	325	LEU	C-N	6.49	1.49	1.34
1	K	325	LEU	C-N	6.49	1.49	1.34
1	G	325	LEU	C-N	6.48	1.49	1.34
1	E	325	LEU	C-N	6.48	1.49	1.34
1	B	325	LEU	C-N	6.45	1.48	1.34

There are no bond angle outliers.

There are no chirality outliers.

There are no planarity outliers.

5.2 Too-close contacts [\(i\)](#)

In the following table, the Non-H and H(model) columns list the number of non-hydrogen atoms and hydrogen atoms in the chain respectively. The H(added) column lists the number of hydrogen atoms added and optimized by MolProbity. The Clashes column lists the number of clashes within the asymmetric unit, whereas Symm-Clashes lists symmetry-related clashes.

Mol	Chain	Non-H	H(model)	H(added)	Clashes	Symm-Clashes
1	A	3104	0	3127	65	0
1	B	3104	0	3127	65	0

Continued on next page...

Continued from previous page...

Mol	Chain	Non-H	H(model)	H(added)	Clashes	Symm-Clashes
1	C	3104	0	3127	63	0
1	D	3104	0	3127	63	0
1	E	3104	0	3127	63	0
1	F	3104	0	3127	63	0
1	G	3104	0	3127	66	0
1	H	3104	0	3127	66	0
1	I	3104	0	3127	66	0
1	J	3104	0	3127	64	0
1	K	3104	0	3127	63	0
1	L	3104	0	3127	63	0
1	M	3104	0	3127	64	0
1	N	3104	0	3127	66	0
1	O	3104	0	3127	66	0
1	P	3104	0	3127	63	0
1	Q	3104	0	3127	62	0
1	R	3104	0	3127	62	0
All	All	55872	0	56286	1097	0

The all-atom clashscore is defined as the number of clashes found per 1000 atoms (including hydrogen atoms). The all-atom clashscore for this structure is 10.

All (1097) close contacts within the same asymmetric unit are listed below, sorted by their clash magnitude.

Atom-1	Atom-2	Interatomic distance (Å)	Clash overlap (Å)
1:D:426:LEU:O	1:D:430:ARG:HB2	1.81	0.81
1:L:426:LEU:O	1:L:430:ARG:HB2	1.81	0.81
1:R:426:LEU:O	1:R:430:ARG:HB2	1.81	0.81
1:N:426:LEU:O	1:N:430:ARG:HB2	1.81	0.81
1:J:426:LEU:O	1:J:430:ARG:HB2	1.81	0.81
1:C:426:LEU:O	1:C:430:ARG:HB2	1.81	0.80
1:E:426:LEU:O	1:E:430:ARG:HB2	1.81	0.80
1:Q:426:LEU:O	1:Q:430:ARG:HB2	1.81	0.80
1:H:426:LEU:O	1:H:430:ARG:HB2	1.81	0.80
1:I:426:LEU:O	1:I:430:ARG:HB2	1.81	0.80
1:K:426:LEU:O	1:K:430:ARG:HB2	1.81	0.80
1:O:426:LEU:O	1:O:430:ARG:HB2	1.81	0.80
1:A:426:LEU:O	1:A:430:ARG:HB2	1.81	0.80
1:B:426:LEU:O	1:B:430:ARG:HB2	1.81	0.80
1:P:426:LEU:O	1:P:430:ARG:HB2	1.81	0.80
1:F:426:LEU:O	1:F:430:ARG:HB2	1.81	0.80
1:G:426:LEU:O	1:G:430:ARG:HB2	1.81	0.79

Continued on next page...

Continued from previous page...

Atom-1	Atom-2	Interatomic distance (Å)	Clash overlap (Å)
1:M:426:LEU:O	1:M:430:ARG:HB2	1.81	0.79
1:F:451:GLU:O	1:F:455:TRP:HB2	1.83	0.79
1:Q:451:GLU:O	1:Q:455:TRP:HB2	1.84	0.78
1:C:451:GLU:O	1:C:455:TRP:HB2	1.84	0.78
1:D:451:GLU:O	1:D:455:TRP:HB2	1.84	0.78
1:R:451:GLU:O	1:R:455:TRP:HB2	1.83	0.78
1:A:451:GLU:O	1:A:455:TRP:HB2	1.83	0.78
1:B:451:GLU:O	1:B:455:TRP:HB2	1.83	0.78
1:P:451:GLU:O	1:P:455:TRP:HB2	1.83	0.78
1:O:451:GLU:O	1:O:455:TRP:HB2	1.84	0.78
1:E:451:GLU:O	1:E:455:TRP:HB2	1.83	0.78
1:H:451:GLU:O	1:H:455:TRP:HB2	1.83	0.77
1:I:451:GLU:O	1:I:455:TRP:HB2	1.83	0.77
1:N:451:GLU:O	1:N:455:TRP:HB2	1.83	0.77
1:G:451:GLU:O	1:G:455:TRP:HB2	1.83	0.77
1:K:451:GLU:O	1:K:455:TRP:HB2	1.83	0.76
1:J:451:GLU:O	1:J:455:TRP:HB2	1.83	0.76
1:L:451:GLU:O	1:L:455:TRP:HB2	1.84	0.76
1:M:451:GLU:O	1:M:455:TRP:HB2	1.84	0.75
1:D:504:GLN:O	1:D:508:LYS:HB2	1.92	0.70
1:C:504:GLN:O	1:C:508:LYS:HB2	1.92	0.69
1:G:504:GLN:O	1:G:508:LYS:HB2	1.92	0.69
1:R:504:GLN:O	1:R:508:LYS:HB2	1.92	0.69
1:N:504:GLN:O	1:N:508:LYS:HB2	1.92	0.69
1:Q:504:GLN:O	1:Q:508:LYS:HB2	1.92	0.69
1:M:504:GLN:O	1:M:508:LYS:HB2	1.92	0.69
1:K:504:GLN:O	1:K:508:LYS:HB2	1.92	0.69
1:H:504:GLN:O	1:H:508:LYS:HB2	1.92	0.69
1:J:504:GLN:O	1:J:508:LYS:HB2	1.92	0.69
1:A:504:GLN:O	1:A:508:LYS:HB2	1.92	0.69
1:E:504:GLN:O	1:E:508:LYS:HB2	1.92	0.69
1:I:504:GLN:O	1:I:508:LYS:HB2	1.92	0.68
1:O:504:GLN:O	1:O:508:LYS:HB2	1.92	0.68
1:P:504:GLN:O	1:P:508:LYS:HB2	1.92	0.68
1:B:504:GLN:O	1:B:508:LYS:HB2	1.92	0.68
1:L:504:GLN:O	1:L:508:LYS:HB2	1.92	0.68
1:F:504:GLN:O	1:F:508:LYS:HB2	1.92	0.68
1:L:210:PRO:HB3	1:L:400:ARG:HH12	1.60	0.67
1:O:210:PRO:HB3	1:O:400:ARG:HH12	1.60	0.67
1:A:210:PRO:HB3	1:A:400:ARG:HH12	1.60	0.67
1:D:210:PRO:HB3	1:D:400:ARG:HH12	1.58	0.67

Continued on next page...

Continued from previous page...

Atom-1	Atom-2	Interatomic distance (Å)	Clash overlap (Å)
1:K:210:PRO:HB3	1:K:400:ARG:HH12	1.60	0.67
1:I:210:PRO:HB3	1:I:400:ARG:HH12	1.60	0.67
1:J:210:PRO:HB3	1:J:400:ARG:HH12	1.60	0.67
1:F:210:PRO:HB3	1:F:400:ARG:HH12	1.60	0.66
1:B:210:PRO:HB3	1:B:400:ARG:HH12	1.60	0.66
1:E:210:PRO:HB3	1:E:400:ARG:HH12	1.60	0.66
1:G:210:PRO:HB3	1:G:400:ARG:HH12	1.60	0.66
1:M:210:PRO:HB3	1:M:400:ARG:HH12	1.59	0.66
1:P:210:PRO:HB3	1:P:400:ARG:HH12	1.60	0.66
1:H:210:PRO:HB3	1:H:400:ARG:HH12	1.60	0.66
1:R:210:PRO:HB3	1:R:400:ARG:HH12	1.60	0.66
1:N:210:PRO:HB3	1:N:400:ARG:HH12	1.60	0.65
1:E:336:ARG:NH2	1:E:381:GLN:O	2.30	0.65
1:N:336:ARG:NH2	1:N:381:GLN:O	2.30	0.65
1:D:336:ARG:NH2	1:D:381:GLN:O	2.30	0.65
1:I:336:ARG:NH2	1:I:381:GLN:O	2.30	0.65
1:P:336:ARG:NH2	1:P:381:GLN:O	2.30	0.65
1:B:336:ARG:NH2	1:B:381:GLN:O	2.30	0.64
1:G:336:ARG:NH2	1:G:381:GLN:O	2.30	0.64
1:Q:210:PRO:HB3	1:Q:400:ARG:HH12	1.59	0.64
1:R:336:ARG:NH2	1:R:381:GLN:O	2.30	0.64
1:K:336:ARG:NH2	1:K:381:GLN:O	2.30	0.64
1:L:336:ARG:NH2	1:L:381:GLN:O	2.30	0.64
1:C:210:PRO:HB3	1:C:400:ARG:HH12	1.60	0.64
1:J:336:ARG:NH2	1:J:381:GLN:O	2.30	0.64
1:M:336:ARG:NH2	1:M:381:GLN:O	2.30	0.64
1:C:336:ARG:NH2	1:C:381:GLN:O	2.30	0.64
1:K:163:ALA:HB1	1:K:183:LYS:HD2	1.80	0.64
1:Q:336:ARG:NH2	1:Q:381:GLN:O	2.30	0.64
1:M:163:ALA:HB1	1:M:183:LYS:HD2	1.80	0.63
1:A:163:ALA:HB1	1:A:183:LYS:HD2	1.80	0.63
1:C:163:ALA:HB1	1:C:183:LYS:HD2	1.80	0.63
1:E:163:ALA:HB1	1:E:183:LYS:HD2	1.80	0.63
1:I:163:ALA:HB1	1:I:183:LYS:HD2	1.80	0.63
1:F:336:ARG:NH2	1:F:381:GLN:O	2.30	0.63
1:G:163:ALA:HB1	1:G:183:LYS:HD2	1.80	0.63
1:O:163:ALA:HB1	1:O:183:LYS:HD2	1.80	0.63
1:Q:163:ALA:HB1	1:Q:183:LYS:HD2	1.80	0.63
1:A:336:ARG:NH2	1:A:381:GLN:O	2.30	0.63
1:H:336:ARG:NH2	1:H:381:GLN:O	2.30	0.63
1:O:336:ARG:NH2	1:O:381:GLN:O	2.30	0.63

Continued on next page...

Continued from previous page...

Atom-1	Atom-2	Interatomic distance (Å)	Clash overlap (Å)
1:O:186:PHE:HE2	1:O:214:SER:HB3	1.64	0.63
1:D:163:ALA:HB1	1:D:183:LYS:HD2	1.80	0.63
1:H:186:PHE:HE2	1:H:214:SER:HB3	1.64	0.63
1:J:186:PHE:HE2	1:J:214:SER:HB3	1.64	0.63
1:C:186:PHE:HE2	1:C:214:SER:HB3	1.65	0.62
1:F:163:ALA:HB1	1:F:183:LYS:HD2	1.80	0.62
1:Q:186:PHE:HE2	1:Q:214:SER:HB3	1.65	0.62
1:J:163:ALA:HB1	1:J:183:LYS:HD2	1.80	0.62
1:L:163:ALA:HB1	1:L:183:LYS:HD2	1.80	0.62
1:A:186:PHE:HE2	1:A:214:SER:HB3	1.65	0.62
1:R:163:ALA:HB1	1:R:183:LYS:HD2	1.80	0.62
1:B:163:ALA:HB1	1:B:183:LYS:HD2	1.80	0.62
1:F:186:PHE:HE2	1:F:214:SER:HB3	1.64	0.62
1:M:186:PHE:HE2	1:M:214:SER:HB3	1.64	0.62
1:K:186:PHE:HE2	1:K:214:SER:HB3	1.64	0.62
1:N:163:ALA:HB1	1:N:183:LYS:HD2	1.80	0.62
1:L:186:PHE:HE2	1:L:214:SER:HB3	1.64	0.62
1:R:186:PHE:HE2	1:R:214:SER:HB3	1.64	0.62
1:E:186:PHE:HE2	1:E:214:SER:HB3	1.64	0.62
1:P:163:ALA:HB1	1:P:183:LYS:HD2	1.80	0.62
1:D:186:PHE:HE2	1:D:214:SER:HB3	1.65	0.62
1:H:163:ALA:HB1	1:H:183:LYS:HD2	1.80	0.62
1:N:186:PHE:HE2	1:N:214:SER:HB3	1.64	0.62
1:G:186:PHE:HE2	1:G:214:SER:HB3	1.64	0.61
1:P:186:PHE:HE2	1:P:214:SER:HB3	1.64	0.61
1:B:186:PHE:HE2	1:B:214:SER:HB3	1.64	0.61
1:I:186:PHE:HE2	1:I:214:SER:HB3	1.65	0.60
1:F:361:ALA:O	1:F:521:SER:OG	2.20	0.58
1:N:361:ALA:O	1:N:521:SER:OG	2.20	0.58
1:A:361:ALA:O	1:A:521:SER:OG	2.20	0.58
1:O:361:ALA:O	1:O:521:SER:OG	2.20	0.58
1:C:361:ALA:O	1:C:521:SER:OG	2.20	0.58
1:H:361:ALA:O	1:H:521:SER:OG	2.20	0.58
1:Q:361:ALA:O	1:Q:521:SER:OG	2.20	0.58
1:L:361:ALA:O	1:L:521:SER:OG	2.20	0.57
1:D:361:ALA:O	1:D:521:SER:OG	2.20	0.57
1:R:361:ALA:O	1:R:521:SER:OG	2.20	0.57
1:H:165:LYS:NZ	1:H:167:THR:OG1	2.38	0.57
1:G:165:LYS:NZ	1:G:167:THR:OG1	2.38	0.57
1:J:165:LYS:NZ	1:J:167:THR:OG1	2.38	0.57
1:L:165:LYS:NZ	1:L:167:THR:OG1	2.38	0.57

Continued on next page...

Continued from previous page...

Atom-1	Atom-2	Interatomic distance (Å)	Clash overlap (Å)
1:P:165:LYS:NZ	1:P:167:THR:OG1	2.38	0.57
1:Q:165:LYS:NZ	1:Q:167:THR:OG1	2.38	0.57
1:B:165:LYS:NZ	1:B:167:THR:OG1	2.38	0.57
1:C:165:LYS:NZ	1:C:167:THR:OG1	2.38	0.57
1:E:165:LYS:NZ	1:E:167:THR:OG1	2.38	0.57
1:F:165:LYS:NZ	1:F:167:THR:OG1	2.38	0.57
1:D:165:LYS:NZ	1:D:167:THR:OG1	2.38	0.56
1:M:361:ALA:O	1:M:521:SER:OG	2.20	0.56
1:K:165:LYS:NZ	1:K:167:THR:OG1	2.38	0.56
1:M:165:LYS:NZ	1:M:167:THR:OG1	2.38	0.56
1:O:165:LYS:NZ	1:O:167:THR:OG1	2.38	0.56
1:R:165:LYS:NZ	1:R:167:THR:OG1	2.38	0.56
1:A:165:LYS:NZ	1:A:167:THR:OG1	2.38	0.56
1:E:361:ALA:O	1:E:521:SER:OG	2.20	0.56
1:I:165:LYS:NZ	1:I:167:THR:OG1	2.38	0.56
1:J:361:ALA:O	1:J:521:SER:OG	2.20	0.56
1:N:165:LYS:NZ	1:N:167:THR:OG1	2.38	0.56
1:F:173:PRO:HA	1:F:178:ARG:HH22	1.71	0.56
1:Q:173:PRO:HA	1:Q:178:ARG:HH22	1.71	0.56
1:C:173:PRO:HA	1:C:178:ARG:HH22	1.71	0.56
1:E:173:PRO:HA	1:E:178:ARG:HH22	1.71	0.55
1:A:173:PRO:HA	1:A:178:ARG:HH22	1.71	0.55
1:O:173:PRO:HA	1:O:178:ARG:HH22	1.71	0.55
1:M:293:ALA:HA	1:M:296:LYS:HE3	1.89	0.55
1:O:293:ALA:HA	1:O:296:LYS:HE3	1.89	0.55
1:A:293:ALA:HA	1:A:296:LYS:HE3	1.89	0.55
1:H:173:PRO:HA	1:H:178:ARG:HH22	1.71	0.55
1:K:293:ALA:HA	1:K:296:LYS:HE3	1.89	0.55
1:B:361:ALA:O	1:B:521:SER:OG	2.20	0.55
1:P:173:PRO:HA	1:P:178:ARG:HH22	1.71	0.55
1:K:173:PRO:HA	1:K:178:ARG:HH22	1.71	0.55
1:B:173:PRO:HA	1:B:178:ARG:HH22	1.71	0.55
1:C:293:ALA:HA	1:C:296:LYS:HE3	1.89	0.55
1:L:173:PRO:HA	1:L:178:ARG:HH22	1.71	0.55
1:P:361:ALA:O	1:P:521:SER:OG	2.20	0.55
1:Q:293:ALA:HA	1:Q:296:LYS:HE3	1.89	0.55
1:R:173:PRO:HA	1:R:178:ARG:HH22	1.71	0.55
1:L:293:ALA:HA	1:L:296:LYS:HE3	1.89	0.55
1:N:293:ALA:HA	1:N:296:LYS:HE3	1.89	0.55
1:B:399:ILE:HD13	1:B:402:LEU:HD12	1.90	0.54
1:J:293:ALA:HA	1:J:296:LYS:HE3	1.89	0.54

Continued on next page...

Continued from previous page...

Atom-1	Atom-2	Interatomic distance (Å)	Clash overlap (Å)
1:J:399:ILE:HD13	1:J:402:LEU:HD12	1.90	0.54
1:D:173:PRO:HA	1:D:178:ARG:HH22	1.71	0.54
1:I:173:PRO:HA	1:I:178:ARG:HH22	1.71	0.54
1:I:399:ILE:HD13	1:I:402:LEU:HD12	1.90	0.54
1:N:399:ILE:HD13	1:N:402:LEU:HD12	1.90	0.54
1:P:399:ILE:HD13	1:P:402:LEU:HD12	1.90	0.54
1:H:293:ALA:HA	1:H:296:LYS:HE3	1.89	0.54
1:I:293:ALA:HA	1:I:296:LYS:HE3	1.89	0.54
1:K:399:ILE:HD13	1:K:402:LEU:HD12	1.90	0.54
1:E:399:ILE:HD13	1:E:402:LEU:HD12	1.90	0.54
1:G:173:PRO:HA	1:G:178:ARG:HH22	1.71	0.54
1:G:399:ILE:HD13	1:G:402:LEU:HD12	1.89	0.54
1:H:399:ILE:HD13	1:H:402:LEU:HD12	1.90	0.54
1:J:173:PRO:HA	1:J:178:ARG:HH22	1.71	0.54
1:L:399:ILE:HD13	1:L:402:LEU:HD12	1.89	0.54
1:K:361:ALA:O	1:K:521:SER:OG	2.20	0.54
1:M:399:ILE:HD13	1:M:402:LEU:HD12	1.89	0.54
1:O:399:ILE:HD13	1:O:402:LEU:HD12	1.90	0.54
1:P:293:ALA:HA	1:P:296:LYS:HE3	1.89	0.54
1:B:293:ALA:HA	1:B:296:LYS:HE3	1.89	0.54
1:C:399:ILE:HD13	1:C:402:LEU:HD12	1.90	0.54
1:D:399:ILE:HD13	1:D:402:LEU:HD12	1.90	0.54
1:E:293:ALA:HA	1:E:296:LYS:HE3	1.89	0.54
1:Q:399:ILE:HD13	1:Q:402:LEU:HD12	1.90	0.54
1:R:399:ILE:HD13	1:R:402:LEU:HD12	1.89	0.54
1:A:399:ILE:HD13	1:A:402:LEU:HD12	1.90	0.54
1:F:293:ALA:HA	1:F:296:LYS:HE3	1.89	0.54
1:G:361:ALA:O	1:G:521:SER:OG	2.20	0.54
1:D:293:ALA:HA	1:D:296:LYS:HE3	1.89	0.53
1:D:502:SER:O	1:D:506:LEU:HB3	2.09	0.53
1:F:399:ILE:HD13	1:F:402:LEU:HD12	1.90	0.53
1:H:420:GLN:OE1	1:H:423:GLN:NE2	2.42	0.53
1:N:420:GLN:OE1	1:N:423:GLN:NE2	2.42	0.53
1:A:420:GLN:OE1	1:A:423:GLN:NE2	2.42	0.53
1:J:420:GLN:OE1	1:J:423:GLN:NE2	2.42	0.53
1:N:173:PRO:HA	1:N:178:ARG:HH22	1.71	0.53
1:O:420:GLN:OE1	1:O:423:GLN:NE2	2.42	0.53
1:G:420:GLN:OE1	1:G:423:GLN:NE2	2.42	0.53
1:I:420:GLN:OE1	1:I:423:GLN:NE2	2.42	0.53
1:K:506:LEU:HD21	1:L:506:LEU:HD21	1.90	0.53
1:M:420:GLN:OE1	1:M:423:GLN:NE2	2.42	0.53

Continued on next page...

Continued from previous page...

Atom-1	Atom-2	Interatomic distance (Å)	Clash overlap (Å)
1:R:293:ALA:HA	1:R:296:LYS:HE3	1.89	0.53
1:C:506:LEU:HD21	1:D:506:LEU:HD21	1.90	0.53
1:K:420:GLN:OE1	1:K:423:GLN:NE2	2.42	0.53
1:L:420:GLN:OE1	1:L:423:GLN:NE2	2.42	0.53
1:M:173:PRO:HA	1:M:178:ARG:HH22	1.71	0.53
1:R:502:SER:O	1:R:506:LEU:HB3	2.09	0.53
1:P:420:GLN:OE1	1:P:423:GLN:NE2	2.42	0.53
1:Q:506:LEU:HD21	1:R:506:LEU:HD21	1.90	0.53
1:C:502:SER:O	1:C:506:LEU:HB3	2.09	0.53
1:E:502:SER:O	1:E:506:LEU:HB3	2.09	0.53
1:F:420:GLN:OE1	1:F:423:GLN:NE2	2.42	0.53
1:M:506:LEU:HD21	1:N:506:LEU:HD21	1.90	0.53
1:K:510:TRP:HZ3	1:L:499:LEU:HG	1.73	0.53
1:B:420:GLN:OE1	1:B:423:GLN:NE2	2.42	0.53
1:I:361:ALA:O	1:I:521:SER:OG	2.20	0.53
1:M:466:PHE:HA	1:M:469:ILE:HG12	1.91	0.53
1:Q:502:SER:O	1:Q:506:LEU:HB3	2.09	0.53
1:Q:510:TRP:HZ3	1:R:499:LEU:HG	1.73	0.53
1:G:293:ALA:HA	1:G:296:LYS:HE3	1.89	0.53
1:I:466:PHE:HA	1:I:469:ILE:HG12	1.91	0.53
1:I:510:TRP:HZ3	1:J:499:LEU:HG	1.73	0.53
1:K:466:PHE:HA	1:K:469:ILE:HG12	1.91	0.53
1:Q:420:GLN:OE1	1:Q:423:GLN:NE2	2.42	0.53
1:A:506:LEU:HD21	1:B:506:LEU:HD21	1.90	0.52
1:E:510:TRP:HZ3	1:F:499:LEU:HG	1.73	0.52
1:H:502:SER:O	1:H:506:LEU:HB3	2.09	0.52
1:A:466:PHE:HA	1:A:469:ILE:HG12	1.91	0.52
1:A:502:SER:O	1:A:506:LEU:HB3	2.09	0.52
1:C:510:TRP:HZ3	1:D:499:LEU:HG	1.73	0.52
1:G:502:SER:O	1:G:506:LEU:HB3	2.09	0.52
1:I:506:LEU:HD21	1:J:506:LEU:HD21	1.90	0.52
1:M:510:TRP:HZ3	1:N:499:LEU:HG	1.73	0.52
1:O:502:SER:O	1:O:506:LEU:HB3	2.09	0.52
1:O:506:LEU:HD21	1:P:506:LEU:HD21	1.90	0.52
1:C:420:GLN:OE1	1:C:423:GLN:NE2	2.42	0.52
1:M:251:HIS:HB2	1:M:254:MET:HB2	1.92	0.52
1:O:466:PHE:HA	1:O:469:ILE:HG12	1.91	0.52
1:G:506:LEU:HD21	1:H:506:LEU:HD21	1.90	0.52
1:K:251:HIS:HB2	1:K:254:MET:HB2	1.92	0.52
1:E:420:GLN:OE1	1:E:423:GLN:NE2	2.42	0.52
1:E:469:ILE:HA	1:E:472:VAL:HG22	1.92	0.52

Continued on next page...

Continued from previous page...

Atom-1	Atom-2	Interatomic distance (Å)	Clash overlap (Å)
1:E:506:LEU:HD21	1:F:506:LEU:HD21	1.90	0.52
1:L:502:SER:O	1:L:506:LEU:HB3	2.09	0.52
1:M:502:SER:O	1:M:506:LEU:HB3	2.09	0.52
1:P:502:SER:O	1:P:506:LEU:HB3	2.09	0.52
1:A:251:HIS:HB2	1:A:254:MET:HB2	1.92	0.52
1:F:502:SER:O	1:F:506:LEU:HB3	2.09	0.52
1:G:469:ILE:HA	1:G:472:VAL:HG22	1.92	0.52
1:I:251:HIS:HB2	1:I:254:MET:HB2	1.91	0.52
1:K:502:SER:O	1:K:506:LEU:HB3	2.09	0.52
1:N:466:PHE:HA	1:N:469:ILE:HG12	1.91	0.52
1:N:502:SER:O	1:N:506:LEU:HB3	2.09	0.52
1:O:251:HIS:HB2	1:O:254:MET:HB2	1.92	0.52
1:B:469:ILE:HA	1:B:472:VAL:HG22	1.92	0.52
1:D:420:GLN:OE1	1:D:423:GLN:NE2	2.42	0.52
1:D:469:ILE:HA	1:D:472:VAL:HG22	1.92	0.52
1:L:466:PHE:HA	1:L:469:ILE:HG12	1.91	0.52
1:O:510:TRP:HZ3	1:P:499:LEU:HG	1.73	0.52
1:R:469:ILE:HA	1:R:472:VAL:HG22	1.92	0.52
1:A:510:TRP:HZ3	1:B:499:LEU:HG	1.73	0.52
1:F:469:ILE:HA	1:F:472:VAL:HG22	1.92	0.52
1:G:466:PHE:HA	1:G:469:ILE:HG12	1.92	0.52
1:H:438:TRP:HD1	1:I:435:ARG:HH21	1.57	0.52
1:J:502:SER:O	1:J:506:LEU:HB3	2.09	0.52
1:B:502:SER:O	1:B:506:LEU:HB3	2.09	0.52
1:C:466:PHE:HA	1:C:469:ILE:HG12	1.91	0.52
1:G:510:TRP:HZ3	1:H:499:LEU:HG	1.73	0.52
1:Q:466:PHE:HA	1:Q:469:ILE:HG12	1.91	0.52
1:Q:469:ILE:HA	1:Q:472:VAL:HG22	1.92	0.52
1:R:420:GLN:OE1	1:R:423:GLN:NE2	2.42	0.52
1:P:469:ILE:HA	1:P:472:VAL:HG22	1.92	0.52
1:J:466:PHE:HA	1:J:469:ILE:HG12	1.92	0.51
1:N:469:ILE:HA	1:N:472:VAL:HG22	1.92	0.51
1:C:469:ILE:HA	1:C:472:VAL:HG22	1.92	0.51
1:H:466:PHE:HA	1:H:469:ILE:HG12	1.91	0.51
1:I:502:SER:O	1:I:506:LEU:HB3	2.09	0.51
1:K:499:LEU:HG	1:L:510:TRP:HZ3	1.75	0.51
1:B:354:GLY:HA3	1:B:366:LEU:HD21	1.93	0.51
1:C:499:LEU:HG	1:D:510:TRP:HZ3	1.75	0.51
1:E:466:PHE:HA	1:E:469:ILE:HG12	1.92	0.51
1:E:499:LEU:HG	1:F:510:TRP:HZ3	1.75	0.51
1:J:354:GLY:HA3	1:J:366:LEU:HD21	1.93	0.51

Continued on next page...

Continued from previous page...

Atom-1	Atom-2	Interatomic distance (Å)	Clash overlap (Å)
1:C:504:GLN:O	1:C:508:LYS:CB	2.59	0.51
1:F:504:GLN:O	1:F:508:LYS:CB	2.59	0.51
1:I:469:ILE:HA	1:I:472:VAL:HG22	1.92	0.51
1:P:354:GLY:HA3	1:P:366:LEU:HD21	1.93	0.51
1:P:466:PHE:HA	1:P:469:ILE:HG12	1.91	0.51
1:Q:499:LEU:HG	1:R:510:TRP:HZ3	1.75	0.51
1:Q:504:GLN:O	1:Q:508:LYS:CB	2.59	0.51
1:F:251:HIS:HB2	1:F:254:MET:HB2	1.92	0.51
1:H:354:GLY:HA3	1:H:366:LEU:HD21	1.93	0.51
1:L:354:GLY:HA3	1:L:366:LEU:HD21	1.93	0.51
1:N:354:GLY:HA3	1:N:366:LEU:HD21	1.93	0.51
1:B:466:PHE:HA	1:B:469:ILE:HG12	1.91	0.51
1:B:504:GLN:O	1:B:508:LYS:CB	2.59	0.51
1:C:251:HIS:HB2	1:C:254:MET:HB2	1.92	0.51
1:D:251:HIS:HB2	1:D:254:MET:HB2	1.92	0.51
1:G:354:GLY:HA3	1:G:366:LEU:HD21	1.93	0.51
1:I:504:GLN:O	1:I:508:LYS:CB	2.59	0.51
1:Q:251:HIS:HB2	1:Q:254:MET:HB2	1.92	0.51
1:A:469:ILE:HA	1:A:472:VAL:HG22	1.92	0.51
1:E:354:GLY:HA3	1:E:366:LEU:HD21	1.93	0.51
1:H:251:HIS:HB2	1:H:254:MET:HB2	1.92	0.51
1:I:247:ARG:HA	1:I:250:ASN:HB2	1.93	0.51
1:I:354:GLY:HA3	1:I:366:LEU:HD21	1.93	0.51
1:M:354:GLY:HA3	1:M:366:LEU:HD21	1.93	0.51
1:N:251:HIS:HB2	1:N:254:MET:HB2	1.92	0.51
1:N:504:GLN:O	1:N:508:LYS:CB	2.59	0.51
1:P:504:GLN:O	1:P:508:LYS:CB	2.59	0.51
1:C:249:VAL:HA	1:C:255:LEU:HD22	1.93	0.51
1:E:249:VAL:HA	1:E:255:LEU:HD22	1.93	0.51
1:K:354:GLY:HA3	1:K:366:LEU:HD21	1.93	0.51
1:M:153:LYS:HD2	1:M:155:GLY:H	1.76	0.51
1:O:469:ILE:HA	1:O:472:VAL:HG22	1.92	0.51
1:P:251:HIS:HB2	1:P:254:MET:HB2	1.92	0.51
1:R:466:PHE:HA	1:R:469:ILE:HG12	1.91	0.51
1:B:251:HIS:HB2	1:B:254:MET:HB2	1.92	0.51
1:C:354:GLY:HA3	1:C:366:LEU:HD21	1.93	0.51
1:D:208:PRO:HB2	1:D:244:TYR:HA	1.93	0.51
1:E:251:HIS:HB2	1:E:254:MET:HB2	1.92	0.51
1:F:249:VAL:HA	1:F:255:LEU:HD22	1.93	0.51
1:F:466:PHE:HA	1:F:469:ILE:HG12	1.91	0.51
1:G:251:HIS:HB2	1:G:254:MET:HB2	1.92	0.51

Continued on next page...

Continued from previous page...

Atom-1	Atom-2	Interatomic distance (Å)	Clash overlap (Å)
1:H:153:LYS:HD2	1:H:155:GLY:H	1.76	0.51
1:J:153:LYS:HD2	1:J:155:GLY:H	1.76	0.51
1:J:251:HIS:HB2	1:J:254:MET:HB2	1.92	0.51
1:L:251:HIS:HB2	1:L:254:MET:HB2	1.92	0.51
1:O:153:LYS:HD2	1:O:155:GLY:H	1.76	0.51
1:O:354:GLY:HA3	1:O:366:LEU:HD21	1.93	0.51
1:A:153:LYS:HD2	1:A:155:GLY:H	1.76	0.51
1:A:354:GLY:HA3	1:A:366:LEU:HD21	1.93	0.51
1:D:354:GLY:HA3	1:D:366:LEU:HD21	1.93	0.51
1:H:469:ILE:HA	1:H:472:VAL:HG22	1.92	0.51
1:L:153:LYS:HD2	1:L:155:GLY:H	1.76	0.51
1:M:504:GLN:O	1:M:508:LYS:CB	2.59	0.51
1:Q:354:GLY:HA3	1:Q:366:LEU:HD21	1.93	0.51
1:R:251:HIS:HB2	1:R:254:MET:HB2	1.92	0.51
1:R:354:GLY:HA3	1:R:366:LEU:HD21	1.93	0.51
1:D:249:VAL:HA	1:D:255:LEU:HD22	1.93	0.50
1:G:499:LEU:HG	1:H:510:TRP:HZ3	1.75	0.50
1:H:504:GLN:O	1:H:508:LYS:CB	2.59	0.50
1:L:469:ILE:HA	1:L:472:VAL:HG22	1.92	0.50
1:P:249:VAL:HA	1:P:255:LEU:HD22	1.93	0.50
1:Q:249:VAL:HA	1:Q:255:LEU:HD22	1.93	0.50
1:R:249:VAL:HA	1:R:255:LEU:HD22	1.93	0.50
1:A:499:LEU:HG	1:B:510:TRP:HZ3	1.75	0.50
1:D:466:PHE:HA	1:D:469:ILE:HG12	1.91	0.50
1:F:354:GLY:HA3	1:F:366:LEU:HD21	1.93	0.50
1:I:153:LYS:HD2	1:I:155:GLY:H	1.76	0.50
1:M:469:ILE:HA	1:M:472:VAL:HG22	1.92	0.50
1:N:144:LEU:HA	1:N:170:THR:HG23	1.94	0.50
1:O:499:LEU:HG	1:P:510:TRP:HZ3	1.75	0.50
1:J:504:GLN:O	1:J:508:LYS:CB	2.59	0.50
1:K:469:ILE:HA	1:K:472:VAL:HG22	1.92	0.50
1:L:144:LEU:HA	1:L:170:THR:HG23	1.94	0.50
1:B:249:VAL:HA	1:B:255:LEU:HD22	1.93	0.50
1:G:504:GLN:O	1:G:508:LYS:CB	2.59	0.50
1:J:144:LEU:HA	1:J:170:THR:HG23	1.94	0.50
1:L:247:ARG:HA	1:L:250:ASN:HB2	1.93	0.50
1:B:144:LEU:HA	1:B:170:THR:HG23	1.94	0.50
1:C:153:LYS:HD2	1:C:155:GLY:H	1.76	0.50
1:C:247:ARG:HA	1:C:250:ASN:HB2	1.93	0.50
1:K:247:ARG:HA	1:K:250:ASN:HB2	1.93	0.50
1:N:247:ARG:HA	1:N:250:ASN:HB2	1.93	0.50

Continued on next page...

Continued from previous page...

Atom-1	Atom-2	Interatomic distance (Å)	Clash overlap (Å)
1:G:249:VAL:HA	1:G:255:LEU:HD22	1.93	0.50
1:H:144:LEU:HA	1:H:170:THR:HG23	1.94	0.50
1:K:249:VAL:HA	1:K:255:LEU:HD22	1.93	0.50
1:L:438:TRP:HD1	1:M:435:ARG:HH21	1.60	0.50
1:M:499:LEU:HG	1:N:510:TRP:HZ3	1.75	0.50
1:O:144:LEU:HA	1:O:170:THR:HG23	1.94	0.50
1:O:504:GLN:O	1:O:508:LYS:CB	2.59	0.50
1:P:144:LEU:HA	1:P:170:THR:HG23	1.94	0.50
1:Q:247:ARG:HA	1:Q:250:ASN:HB2	1.93	0.50
1:A:249:VAL:HA	1:A:255:LEU:HD22	1.93	0.50
1:L:504:GLN:O	1:L:508:LYS:CB	2.59	0.50
1:N:153:LYS:HD2	1:N:155:GLY:H	1.76	0.50
1:Q:153:LYS:HD2	1:Q:155:GLY:H	1.76	0.50
1:A:247:ARG:HA	1:A:250:ASN:HB2	1.93	0.50
1:A:504:GLN:O	1:A:508:LYS:CB	2.59	0.50
1:G:247:ARG:HA	1:G:250:ASN:HB2	1.93	0.50
1:M:144:LEU:HA	1:M:170:THR:HG23	1.94	0.50
1:M:249:VAL:HA	1:M:255:LEU:HD22	1.93	0.50
1:O:249:VAL:HA	1:O:255:LEU:HD22	1.93	0.50
1:A:144:LEU:HA	1:A:170:THR:HG23	1.94	0.50
1:C:144:LEU:HA	1:C:170:THR:HG23	1.94	0.50
1:C:514:LEU:HD22	1:D:503:GLN:HE22	1.77	0.50
1:D:504:GLN:O	1:D:508:LYS:CB	2.59	0.50
1:E:247:ARG:HA	1:E:250:ASN:HB2	1.93	0.50
1:F:153:LYS:HD2	1:F:155:GLY:H	1.76	0.50
1:J:469:ILE:HA	1:J:472:VAL:HG22	1.92	0.50
1:O:247:ARG:HA	1:O:250:ASN:HB2	1.93	0.50
1:Q:514:LEU:HD22	1:R:503:GLN:HE22	1.77	0.50
1:R:153:LYS:HD2	1:R:155:GLY:H	1.76	0.50
1:I:249:VAL:HA	1:I:255:LEU:HD22	1.93	0.49
1:Q:144:LEU:HA	1:Q:170:THR:HG23	1.94	0.49
1:D:153:LYS:HD2	1:D:155:GLY:H	1.76	0.49
1:H:249:VAL:HA	1:H:255:LEU:HD22	1.93	0.49
1:B:247:ARG:HA	1:B:250:ASN:HB2	1.93	0.49
1:E:514:LEU:HD22	1:F:503:GLN:HE22	1.77	0.49
1:I:144:LEU:HA	1:I:170:THR:HG23	1.94	0.49
1:K:144:LEU:HA	1:K:170:THR:HG23	1.94	0.49
1:R:504:GLN:O	1:R:508:LYS:CB	2.59	0.49
1:I:499:LEU:HG	1:J:510:TRP:HZ3	1.75	0.49
1:K:153:LYS:HD2	1:K:155:GLY:H	1.76	0.49
1:K:504:GLN:O	1:K:508:LYS:CB	2.59	0.49

Continued on next page...

Continued from previous page...

Atom-1	Atom-2	Interatomic distance (Å)	Clash overlap (Å)
1:P:247:ARG:HA	1:P:250:ASN:HB2	1.93	0.49
1:B:153:LYS:HD2	1:B:155:GLY:H	1.76	0.49
1:E:144:LEU:HA	1:E:170:THR:HG23	1.94	0.49
1:E:153:LYS:HD2	1:E:155:GLY:H	1.76	0.49
1:G:305:ASP:HA	1:G:308:PHE:HB2	1.94	0.49
1:G:514:LEU:HD22	1:H:503:GLN:HE22	1.77	0.49
1:I:305:ASP:HA	1:I:308:PHE:HB2	1.94	0.49
1:D:144:LEU:HA	1:D:170:THR:HG23	1.94	0.49
1:E:305:ASP:HA	1:E:308:PHE:HB2	1.94	0.49
1:F:305:ASP:HA	1:F:308:PHE:HB2	1.94	0.49
1:H:247:ARG:HA	1:H:250:ASN:HB2	1.93	0.49
1:J:247:ARG:HA	1:J:250:ASN:HB2	1.93	0.49
1:N:249:VAL:HA	1:N:255:LEU:HD22	1.93	0.49
1:P:153:LYS:HD2	1:P:155:GLY:H	1.76	0.49
1:R:247:ARG:HA	1:R:250:ASN:HB2	1.93	0.49
1:F:247:ARG:HA	1:F:250:ASN:HB2	1.93	0.49
1:G:153:LYS:HD2	1:G:155:GLY:H	1.76	0.49
1:H:305:ASP:HA	1:H:308:PHE:HB2	1.94	0.49
1:C:305:ASP:HA	1:C:308:PHE:HB2	1.94	0.49
1:D:169:GLN:NE2	1:D:179:GLN:OE1	2.46	0.49
1:L:249:VAL:HA	1:L:255:LEU:HD22	1.93	0.49
1:A:305:ASP:HA	1:A:308:PHE:HB2	1.94	0.49
1:J:169:GLN:NE2	1:J:179:GLN:OE1	2.46	0.49
1:L:169:GLN:NE2	1:L:179:GLN:OE1	2.46	0.49
1:M:247:ARG:HA	1:M:250:ASN:HB2	1.93	0.49
1:R:144:LEU:HA	1:R:170:THR:HG23	1.94	0.49
1:D:247:ARG:HA	1:D:250:ASN:HB2	1.93	0.49
1:D:305:ASP:HA	1:D:308:PHE:HB2	1.94	0.49
1:F:144:LEU:HA	1:F:170:THR:HG23	1.94	0.49
1:J:249:VAL:HA	1:J:255:LEU:HD22	1.93	0.49
1:O:514:LEU:HD22	1:P:503:GLN:HE22	1.77	0.49
1:Q:305:ASP:HA	1:Q:308:PHE:HB2	1.94	0.49
1:R:169:GLN:NE2	1:R:179:GLN:OE1	2.46	0.49
1:A:514:LEU:HD22	1:B:503:GLN:HE22	1.77	0.48
1:B:305:ASP:HA	1:B:308:PHE:HB2	1.94	0.48
1:G:144:LEU:HA	1:G:170:THR:HG23	1.94	0.48
1:K:169:GLN:NE2	1:K:179:GLN:OE1	2.46	0.48
1:Q:169:GLN:NE2	1:Q:179:GLN:OE1	2.46	0.48
1:R:305:ASP:HA	1:R:308:PHE:HB2	1.94	0.48
1:C:169:GLN:NE2	1:C:179:GLN:OE1	2.46	0.48
1:K:305:ASP:HA	1:K:308:PHE:HB2	1.94	0.48

Continued on next page...

Continued from previous page...

Atom-1	Atom-2	Interatomic distance (Å)	Clash overlap (Å)
1:O:305:ASP:HA	1:O:308:PHE:HB2	1.94	0.48
1:C:147:GLY:N	1:C:167:THR:O	2.46	0.48
1:C:460:THR:O	1:C:464:ARG:NE	2.37	0.48
1:E:169:GLN:NE2	1:E:179:GLN:OE1	2.46	0.48
1:G:169:GLN:NE2	1:G:179:GLN:OE1	2.46	0.48
1:M:169:GLN:NE2	1:M:179:GLN:OE1	2.46	0.48
1:M:514:LEU:HD22	1:N:503:GLN:HE22	1.77	0.48
1:B:147:GLY:N	1:B:167:THR:O	2.46	0.48
1:J:305:ASP:HA	1:J:308:PHE:HB2	1.94	0.48
1:J:438:TRP:HD1	1:K:435:ARG:HH21	1.60	0.48
1:M:305:ASP:HA	1:M:308:PHE:HB2	1.94	0.48
1:H:169:GLN:NE2	1:H:179:GLN:OE1	2.46	0.48
1:P:305:ASP:HA	1:P:308:PHE:HB2	1.94	0.48
1:Q:147:GLY:N	1:Q:167:THR:O	2.46	0.48
1:E:504:GLN:O	1:E:508:LYS:CB	2.59	0.48
1:I:214:SER:O	1:I:216:ILE:HG23	2.14	0.48
1:K:514:LEU:HD22	1:L:503:GLN:HE22	1.77	0.48
1:M:385:ASN:OD1	1:M:386:ASN:N	2.47	0.48
1:N:169:GLN:NE2	1:N:179:GLN:OE1	2.46	0.48
1:N:305:ASP:HA	1:N:308:PHE:HB2	1.94	0.48
1:N:385:ASN:OD1	1:N:386:ASN:N	2.47	0.48
1:R:460:THR:O	1:R:464:ARG:NE	2.37	0.48
1:A:169:GLN:NE2	1:A:179:GLN:OE1	2.46	0.48
1:I:169:GLN:NE2	1:I:179:GLN:OE1	2.46	0.48
1:J:385:ASN:OD1	1:J:386:ASN:N	2.47	0.48
1:L:214:SER:O	1:L:216:ILE:HG23	2.14	0.48
1:L:305:ASP:HA	1:L:308:PHE:HB2	1.94	0.48
1:O:169:GLN:NE2	1:O:179:GLN:OE1	2.46	0.48
1:A:214:SER:O	1:A:216:ILE:HG23	2.14	0.48
1:I:385:ASN:OD1	1:I:386:ASN:N	2.47	0.48
1:M:498:THR:HA	1:M:501:HIS:CE1	2.49	0.48
1:F:169:GLN:NE2	1:F:179:GLN:OE1	2.46	0.48
1:F:460:THR:O	1:F:464:ARG:NE	2.37	0.48
1:F:498:THR:HA	1:F:501:HIS:CE1	2.49	0.48
1:I:514:LEU:HD22	1:J:503:GLN:HE22	1.77	0.48
1:L:498:THR:HA	1:L:501:HIS:CE1	2.49	0.48
1:B:169:GLN:NE2	1:B:179:GLN:OE1	2.46	0.48
1:C:385:ASN:OD1	1:C:386:ASN:N	2.47	0.48
1:D:498:THR:HA	1:D:501:HIS:CE1	2.49	0.48
1:G:498:THR:HA	1:G:501:HIS:CE1	2.49	0.48
1:H:498:THR:HA	1:H:501:HIS:CE1	2.49	0.48

Continued on next page...

Continued from previous page...

Atom-1	Atom-2	Interatomic distance (Å)	Clash overlap (Å)
1:L:385:ASN:OD1	1:L:386:ASN:N	2.47	0.48
1:P:169:GLN:NE2	1:P:179:GLN:OE1	2.46	0.48
1:R:498:THR:HA	1:R:501:HIS:CE1	2.49	0.48
1:I:147:GLY:N	1:I:167:THR:O	2.46	0.47
1:K:498:THR:HA	1:K:501:HIS:CE1	2.49	0.47
1:O:214:SER:O	1:O:216:ILE:HG23	2.14	0.47
1:Q:385:ASN:OD1	1:Q:386:ASN:N	2.47	0.47
1:Q:460:THR:O	1:Q:464:ARG:NE	2.37	0.47
1:R:147:GLY:N	1:R:167:THR:O	2.46	0.47
1:C:214:SER:O	1:C:216:ILE:HG23	2.14	0.47
1:H:214:SER:O	1:H:216:ILE:HG23	2.14	0.47
1:D:460:THR:O	1:D:464:ARG:NE	2.37	0.47
1:E:460:THR:O	1:E:464:ARG:NE	2.37	0.47
1:E:498:THR:HA	1:E:501:HIS:CE1	2.49	0.47
1:J:214:SER:O	1:J:216:ILE:HG23	2.14	0.47
1:K:385:ASN:OD1	1:K:386:ASN:N	2.47	0.47
1:K:460:THR:O	1:K:464:ARG:NE	2.37	0.47
1:N:498:THR:HA	1:N:501:HIS:CE1	2.49	0.47
1:P:214:SER:O	1:P:216:ILE:HG23	2.14	0.47
1:R:214:SER:O	1:R:216:ILE:HG23	2.14	0.47
1:A:460:THR:O	1:A:464:ARG:NE	2.37	0.47
1:A:498:THR:HA	1:A:501:HIS:CE1	2.49	0.47
1:B:498:THR:HA	1:B:501:HIS:CE1	2.49	0.47
1:D:147:GLY:N	1:D:167:THR:O	2.46	0.47
1:D:214:SER:O	1:D:216:ILE:HG23	2.14	0.47
1:E:214:SER:O	1:E:216:ILE:HG23	2.14	0.47
1:F:214:SER:O	1:F:216:ILE:HG23	2.14	0.47
1:N:214:SER:O	1:N:216:ILE:HG23	2.14	0.47
1:O:498:THR:HA	1:O:501:HIS:CE1	2.49	0.47
1:P:498:THR:HA	1:P:501:HIS:CE1	2.49	0.47
1:A:385:ASN:OD1	1:A:386:ASN:N	2.47	0.47
1:B:385:ASN:OD1	1:B:386:ASN:N	2.47	0.47
1:E:385:ASN:OD1	1:E:386:ASN:N	2.47	0.47
1:G:214:SER:O	1:G:216:ILE:HG23	2.14	0.47
1:J:498:THR:HA	1:J:501:HIS:CE1	2.49	0.47
1:N:460:THR:O	1:N:464:ARG:NE	2.37	0.47
1:D:385:ASN:OD1	1:D:386:ASN:N	2.47	0.47
1:F:385:ASN:OD1	1:F:386:ASN:N	2.47	0.47
1:G:385:ASN:OD1	1:G:386:ASN:N	2.47	0.47
1:H:385:ASN:OD1	1:H:386:ASN:N	2.47	0.47
1:K:214:SER:O	1:K:216:ILE:HG23	2.14	0.47

Continued on next page...

Continued from previous page...

Atom-1	Atom-2	Interatomic distance (Å)	Clash overlap (Å)
1:O:385:ASN:OD1	1:O:386:ASN:N	2.47	0.47
1:P:385:ASN:OD1	1:P:386:ASN:N	2.47	0.47
1:R:385:ASN:OD1	1:R:386:ASN:N	2.47	0.47
1:B:214:SER:O	1:B:216:ILE:HG23	2.14	0.47
1:I:498:THR:HA	1:I:501:HIS:CE1	2.49	0.47
1:K:377:GLU:HA	1:K:380:HIS:CE1	2.50	0.47
1:L:147:GLY:N	1:L:167:THR:O	2.46	0.47
1:L:460:THR:O	1:L:464:ARG:NE	2.37	0.47
1:P:460:THR:O	1:P:464:ARG:NE	2.37	0.47
1:Q:214:SER:O	1:Q:216:ILE:HG23	2.15	0.47
1:Q:498:THR:HA	1:Q:501:HIS:CE1	2.49	0.47
1:C:498:THR:HA	1:C:501:HIS:CE1	2.49	0.47
1:M:147:GLY:N	1:M:167:THR:O	2.46	0.47
1:H:377:GLU:HA	1:H:380:HIS:CE1	2.50	0.47
1:M:377:GLU:HA	1:M:380:HIS:CE1	2.50	0.47
1:M:174:MET:SD	1:M:174:MET:N	2.88	0.47
1:N:147:GLY:N	1:N:167:THR:O	2.46	0.47
1:A:147:GLY:N	1:A:167:THR:O	2.46	0.46
1:B:460:THR:O	1:B:464:ARG:NE	2.37	0.46
1:E:174:MET:SD	1:E:174:MET:N	2.88	0.46
1:E:377:GLU:HA	1:E:380:HIS:CE1	2.50	0.46
1:J:377:GLU:HA	1:J:380:HIS:CE1	2.50	0.46
1:M:214:SER:O	1:M:216:ILE:HG23	2.15	0.46
1:M:460:THR:O	1:M:464:ARG:NE	2.37	0.46
1:C:174:MET:SD	1:C:174:MET:N	2.88	0.46
1:I:174:MET:SD	1:I:174:MET:N	2.88	0.46
1:O:386:ASN:OD1	1:O:387:ASP:N	2.49	0.46
1:O:460:THR:O	1:O:464:ARG:NE	2.37	0.46
1:A:386:ASN:OD1	1:A:387:ASP:N	2.49	0.46
1:K:386:ASN:OD1	1:K:387:ASP:N	2.49	0.46
1:L:174:MET:SD	1:L:174:MET:N	2.88	0.46
1:N:377:GLU:HA	1:N:380:HIS:CE1	2.50	0.46
1:P:377:GLU:HA	1:P:380:HIS:CE1	2.50	0.46
1:Q:174:MET:SD	1:Q:174:MET:N	2.88	0.46
1:B:377:GLU:HA	1:B:380:HIS:CE1	2.50	0.46
1:D:386:ASN:OD1	1:D:387:ASP:N	2.49	0.46
1:G:322:LEU:HD13	1:G:395:LEU:HB2	1.98	0.46
1:G:386:ASN:OD1	1:G:387:ASP:N	2.49	0.46
1:G:460:THR:O	1:G:464:ARG:NE	2.37	0.46
1:J:147:GLY:N	1:J:167:THR:O	2.46	0.46
1:L:377:GLU:HA	1:L:380:HIS:CE1	2.50	0.46

Continued on next page...

Continued from previous page...

Atom-1	Atom-2	Interatomic distance (Å)	Clash overlap (Å)
1:O:147:GLY:N	1:O:167:THR:O	2.46	0.46
1:Q:377:GLU:HA	1:Q:380:HIS:CE1	2.50	0.46
1:R:377:GLU:HA	1:R:380:HIS:CE1	2.50	0.46
1:R:386:ASN:OD1	1:R:387:ASP:N	2.49	0.46
1:C:377:GLU:HA	1:C:380:HIS:CE1	2.50	0.46
1:D:377:GLU:HA	1:D:380:HIS:CE1	2.50	0.46
1:I:377:GLU:HA	1:I:380:HIS:CE1	2.50	0.46
1:I:386:ASN:OD1	1:I:387:ASP:N	2.49	0.46
1:L:386:ASN:OD1	1:L:387:ASP:N	2.49	0.46
1:N:386:ASN:OD1	1:N:387:ASP:N	2.49	0.46
1:A:415:THR:HA	1:A:418:ARG:HD2	1.98	0.46
1:I:322:LEU:HD13	1:I:395:LEU:HB2	1.98	0.46
1:J:415:THR:HA	1:J:418:ARG:HD2	1.98	0.46
1:Q:322:LEU:HD13	1:Q:395:LEU:HB2	1.98	0.46
1:C:322:LEU:HD13	1:C:395:LEU:HB2	1.98	0.46
1:E:386:ASN:OD1	1:E:387:ASP:N	2.49	0.46
1:F:386:ASN:OD1	1:F:387:ASP:N	2.49	0.46
1:G:377:GLU:HA	1:G:380:HIS:CE1	2.50	0.46
1:H:386:ASN:OD1	1:H:387:ASP:N	2.49	0.46
1:H:460:THR:O	1:H:464:ARG:NE	2.37	0.46
1:K:415:THR:HA	1:K:418:ARG:HD2	1.98	0.46
1:M:415:THR:HA	1:M:418:ARG:HD2	1.98	0.46
1:P:386:ASN:OD1	1:P:387:ASP:N	2.49	0.46
1:E:322:LEU:HD13	1:E:395:LEU:HB2	1.98	0.46
1:G:147:GLY:N	1:G:167:THR:O	2.46	0.46
1:H:415:THR:HA	1:H:418:ARG:HD2	1.98	0.46
1:L:415:THR:HA	1:L:418:ARG:HD2	1.98	0.46
1:N:174:MET:SD	1:N:174:MET:N	2.88	0.46
1:O:415:THR:HA	1:O:418:ARG:HD2	1.98	0.46
1:B:386:ASN:OD1	1:B:387:ASP:N	2.49	0.46
1:D:174:MET:SD	1:D:174:MET:N	2.88	0.46
1:F:174:MET:SD	1:F:174:MET:N	2.88	0.46
1:F:415:THR:HA	1:F:418:ARG:HD2	1.98	0.46
1:K:174:MET:SD	1:K:174:MET:N	2.88	0.46
1:R:174:MET:SD	1:R:174:MET:N	2.88	0.46
1:F:377:GLU:HA	1:F:380:HIS:CE1	2.50	0.46
1:I:346:PHE:HE2	1:J:332:LEU:HG	1.81	0.46
1:J:460:THR:O	1:J:464:ARG:NE	2.37	0.46
1:K:322:LEU:HD13	1:K:395:LEU:HB2	1.98	0.46
1:Q:386:ASN:OD1	1:Q:387:ASP:N	2.49	0.46
1:A:377:GLU:HA	1:A:380:HIS:CE1	2.50	0.45

Continued on next page...

Continued from previous page...

Atom-1	Atom-2	Interatomic distance (Å)	Clash overlap (Å)
1:D:502:SER:O	1:D:506:LEU:CB	2.64	0.45
1:E:502:SER:O	1:E:506:LEU:CB	2.65	0.45
1:F:147:GLY:N	1:F:167:THR:O	2.46	0.45
1:F:502:SER:O	1:F:506:LEU:CB	2.64	0.45
1:H:322:LEU:HD13	1:H:395:LEU:HB2	1.98	0.45
1:J:174:MET:SD	1:J:174:MET:N	2.88	0.45
1:J:386:ASN:OD1	1:J:387:ASP:N	2.49	0.45
1:M:346:PHE:HE2	1:N:332:LEU:HG	1.81	0.45
1:O:322:LEU:HD13	1:O:395:LEU:HB2	1.98	0.45
1:O:377:GLU:HA	1:O:380:HIS:CE1	2.50	0.45
1:Q:346:PHE:HE2	1:R:332:LEU:HG	1.82	0.45
1:R:502:SER:O	1:R:506:LEU:CB	2.65	0.45
1:A:322:LEU:HD13	1:A:395:LEU:HB2	1.98	0.45
1:C:346:PHE:HE2	1:D:332:LEU:HG	1.82	0.45
1:C:415:THR:HA	1:C:418:ARG:HD2	1.98	0.45
1:C:502:SER:O	1:C:506:LEU:CB	2.65	0.45
1:E:346:PHE:HE2	1:F:332:LEU:HG	1.82	0.45
1:P:322:LEU:HD13	1:P:395:LEU:HB2	1.99	0.45
1:B:322:LEU:HD13	1:B:395:LEU:HB2	1.99	0.45
1:C:386:ASN:OD1	1:C:387:ASP:N	2.49	0.45
1:H:502:SER:O	1:H:506:LEU:CB	2.65	0.45
1:Q:415:THR:HA	1:Q:418:ARG:HD2	1.98	0.45
1:A:502:SER:O	1:A:506:LEU:CB	2.64	0.45
1:O:346:PHE:HE2	1:P:332:LEU:HG	1.82	0.45
1:Q:502:SER:O	1:Q:506:LEU:CB	2.65	0.45
1:A:346:PHE:HE2	1:B:332:LEU:HG	1.82	0.45
1:H:174:MET:SD	1:H:174:MET:N	2.88	0.45
1:M:322:LEU:HD13	1:M:395:LEU:HB2	1.98	0.45
1:M:386:ASN:OD1	1:M:387:ASP:N	2.49	0.45
1:N:502:SER:O	1:N:506:LEU:CB	2.64	0.45
1:R:322:LEU:HD13	1:R:395:LEU:HB2	1.99	0.45
1:B:502:SER:O	1:B:506:LEU:CB	2.65	0.45
1:N:415:THR:HA	1:N:418:ARG:HD2	1.98	0.45
1:P:147:GLY:N	1:P:167:THR:O	2.46	0.45
1:B:174:MET:SD	1:B:174:MET:N	2.88	0.45
1:G:346:PHE:HE2	1:H:332:LEU:HG	1.81	0.45
1:I:415:THR:HA	1:I:418:ARG:HD2	1.98	0.45
1:L:322:LEU:HD13	1:L:395:LEU:HB2	1.99	0.45
1:M:167:THR:HA	1:M:181:ALA:HA	1.99	0.45
1:P:502:SER:O	1:P:506:LEU:CB	2.65	0.45
1:R:415:THR:HA	1:R:418:ARG:HD2	1.98	0.45

Continued on next page...

Continued from previous page...

Atom-1	Atom-2	Interatomic distance (Å)	Clash overlap (Å)
1:D:322:LEU:HD13	1:D:395:LEU:HB2	1.99	0.45
1:H:167:THR:HA	1:H:181:ALA:HA	1.99	0.45
1:J:167:THR:HA	1:J:181:ALA:HA	1.99	0.45
1:K:147:GLY:N	1:K:167:THR:O	2.46	0.45
1:K:502:SER:O	1:K:506:LEU:CB	2.65	0.45
1:L:502:SER:O	1:L:506:LEU:CB	2.65	0.45
1:O:502:SER:O	1:O:506:LEU:CB	2.65	0.45
1:D:415:THR:HA	1:D:418:ARG:HD2	1.98	0.45
1:H:210:PRO:HA	1:H:211:PRO:HD3	1.89	0.45
1:I:502:SER:O	1:I:506:LEU:CB	2.65	0.45
1:P:174:MET:SD	1:P:174:MET:N	2.88	0.45
1:F:322:LEU:HD13	1:F:395:LEU:HB2	1.99	0.45
1:G:174:MET:SD	1:G:174:MET:N	2.88	0.45
1:O:167:THR:HA	1:O:181:ALA:HA	1.99	0.45
1:A:167:THR:HA	1:A:181:ALA:HA	1.99	0.44
1:E:377:GLU:O	1:E:381:GLN:HB2	2.17	0.44
1:E:415:THR:HA	1:E:418:ARG:HD2	1.98	0.44
1:G:502:SER:O	1:G:506:LEU:CB	2.65	0.44
1:K:167:THR:HA	1:K:181:ALA:HA	1.99	0.44
1:N:167:THR:HA	1:N:181:ALA:HA	1.99	0.44
1:B:210:PRO:HA	1:B:211:PRO:HD3	1.90	0.44
1:K:376:ILE:O	1:K:380:HIS:ND1	2.51	0.44
1:L:167:THR:HA	1:L:181:ALA:HA	1.99	0.44
1:P:377:GLU:O	1:P:381:GLN:HB2	2.17	0.44
1:P:415:THR:HA	1:P:418:ARG:HD2	1.98	0.44
1:B:377:GLU:O	1:B:381:GLN:HB2	2.18	0.44
1:B:415:THR:HA	1:B:418:ARG:HD2	1.98	0.44
1:C:377:GLU:O	1:C:381:GLN:HB2	2.18	0.44
1:F:376:ILE:O	1:F:380:HIS:ND1	2.51	0.44
1:I:167:THR:HA	1:I:181:ALA:HA	1.99	0.44
1:I:256:GLN:HA	1:I:261:ARG:HH12	1.83	0.44
1:J:502:SER:O	1:J:506:LEU:CB	2.64	0.44
1:A:376:ILE:O	1:A:380:HIS:ND1	2.51	0.44
1:G:377:GLU:O	1:G:381:GLN:HB2	2.18	0.44
1:G:415:THR:HA	1:G:418:ARG:HD2	1.98	0.44
1:J:322:LEU:HD13	1:J:395:LEU:HB2	1.99	0.44
1:M:376:ILE:O	1:M:380:HIS:ND1	2.51	0.44
1:M:377:GLU:O	1:M:381:GLN:HB2	2.18	0.44
1:M:502:SER:O	1:M:506:LEU:CB	2.65	0.44
1:O:376:ILE:O	1:O:380:HIS:ND1	2.51	0.44
1:P:210:PRO:HA	1:P:211:PRO:HD3	1.89	0.44

Continued on next page...

Continued from previous page...

Atom-1	Atom-2	Interatomic distance (Å)	Clash overlap (Å)
1:Q:256:GLN:HA	1:Q:261:ARG:HH12	1.83	0.44
1:Q:376:ILE:O	1:Q:380:HIS:ND1	2.51	0.44
1:Q:377:GLU:O	1:Q:381:GLN:HB2	2.18	0.44
1:C:256:GLN:HA	1:C:261:ARG:HH12	1.83	0.44
1:C:376:ILE:O	1:C:380:HIS:ND1	2.51	0.44
1:H:376:ILE:O	1:H:380:HIS:ND1	2.51	0.44
1:J:377:GLU:O	1:J:381:GLN:HB2	2.18	0.44
1:M:256:GLN:HA	1:M:261:ARG:HH12	1.83	0.44
1:R:376:ILE:O	1:R:380:HIS:ND1	2.51	0.44
1:R:377:GLU:O	1:R:381:GLN:HB2	2.18	0.44
1:D:377:GLU:O	1:D:381:GLN:HB2	2.17	0.44
1:H:147:GLY:N	1:H:167:THR:O	2.46	0.44
1:H:256:GLN:HA	1:H:261:ARG:HH12	1.83	0.44
1:H:377:GLU:O	1:H:381:GLN:HB2	2.18	0.44
1:I:377:GLU:O	1:I:381:GLN:HB2	2.17	0.44
1:I:394:LEU:HD11	1:I:487:ASP:HB2	2.00	0.44
1:J:376:ILE:O	1:J:380:HIS:ND1	2.51	0.44
1:L:256:GLN:HA	1:L:261:ARG:HH12	1.83	0.44
1:L:376:ILE:O	1:L:380:HIS:ND1	2.51	0.44
1:N:377:GLU:O	1:N:381:GLN:HB2	2.18	0.44
1:O:174:MET:N	1:O:174:MET:SD	2.88	0.44
1:A:377:GLU:O	1:A:381:GLN:HB2	2.18	0.44
1:B:256:GLN:HA	1:B:261:ARG:HH12	1.83	0.44
1:D:256:GLN:HA	1:D:261:ARG:HH12	1.83	0.44
1:E:147:GLY:N	1:E:167:THR:O	2.46	0.44
1:F:167:THR:HA	1:F:181:ALA:HA	1.99	0.44
1:F:256:GLN:HA	1:F:261:ARG:HH12	1.83	0.44
1:K:346:PHE:HE2	1:L:332:LEU:HG	1.82	0.44
1:K:394:LEU:HD11	1:K:487:ASP:HB2	2.00	0.44
1:R:256:GLN:HA	1:R:261:ARG:HH12	1.83	0.44
1:E:256:GLN:HA	1:E:261:ARG:HH12	1.83	0.44
1:G:167:THR:HA	1:G:181:ALA:HA	1.99	0.44
1:I:197:SER:HA	1:I:200:HIS:CD2	2.53	0.44
1:N:394:LEU:HD11	1:N:487:ASP:HB2	2.00	0.44
1:O:377:GLU:O	1:O:381:GLN:HB2	2.18	0.44
1:P:167:THR:HA	1:P:181:ALA:HA	1.99	0.44
1:P:256:GLN:HA	1:P:261:ARG:HH12	1.83	0.44
1:A:174:MET:SD	1:A:174:MET:N	2.88	0.44
1:A:197:SER:HA	1:A:200:HIS:CD2	2.53	0.44
1:C:167:THR:HA	1:C:181:ALA:HA	1.99	0.44
1:F:197:SER:HA	1:F:200:HIS:CD2	2.53	0.44

Continued on next page...

Continued from previous page...

Atom-1	Atom-2	Interatomic distance (Å)	Clash overlap (Å)
1:L:394:LEU:HD11	1:L:487:ASP:HB2	2.00	0.44
1:O:152:GLU:O	1:O:163:ALA:N	2.45	0.44
1:Q:167:THR:HA	1:Q:181:ALA:HA	1.99	0.44
1:G:256:GLN:HA	1:G:261:ARG:HH12	1.83	0.43
1:M:210:PRO:HA	1:M:211:PRO:HD3	1.89	0.43
1:Q:394:LEU:HD11	1:Q:487:ASP:HB2	2.00	0.43
1:B:167:THR:HA	1:B:181:ALA:HA	1.99	0.43
1:C:394:LEU:HD11	1:C:487:ASP:HB2	2.00	0.43
1:D:167:THR:HA	1:D:181:ALA:HA	1.99	0.43
1:K:377:GLU:O	1:K:381:GLN:HB2	2.18	0.43
1:O:197:SER:HA	1:O:200:HIS:CD2	2.53	0.43
1:R:167:THR:HA	1:R:181:ALA:HA	1.99	0.43
1:F:377:GLU:O	1:F:381:GLN:HB2	2.17	0.43
1:G:394:LEU:HD11	1:G:487:ASP:HB2	2.00	0.43
1:H:197:SER:HA	1:H:200:HIS:CD2	2.53	0.43
1:K:197:SER:HA	1:K:200:HIS:CD2	2.53	0.43
1:N:197:SER:HA	1:N:200:HIS:CD2	2.53	0.43
1:N:515:PRO:HA	1:N:518:LYS:HE2	2.00	0.43
1:A:152:GLU:O	1:A:163:ALA:N	2.45	0.43
1:A:256:GLN:HA	1:A:261:ARG:HH12	1.83	0.43
1:A:394:LEU:HD11	1:A:487:ASP:HB2	2.00	0.43
1:G:197:SER:HA	1:G:200:HIS:CD2	2.53	0.43
1:H:515:PRO:HA	1:H:518:LYS:HE2	2.00	0.43
1:J:197:SER:HA	1:J:200:HIS:CD2	2.53	0.43
1:J:256:GLN:HA	1:J:261:ARG:HH12	1.83	0.43
1:L:486:LYS:HE2	1:L:486:LYS:HB3	1.91	0.43
1:O:394:LEU:HD11	1:O:487:ASP:HB2	2.00	0.43
1:O:515:PRO:HA	1:O:518:LYS:HE2	2.00	0.43
1:A:515:PRO:HA	1:A:518:LYS:HE2	2.00	0.43
1:B:394:LEU:HD11	1:B:487:ASP:HB2	2.00	0.43
1:B:437:LEU:HB2	1:B:445:LEU:HD11	2.01	0.43
1:J:210:PRO:HA	1:J:211:PRO:HD3	1.90	0.43
1:L:197:SER:HA	1:L:200:HIS:CD2	2.53	0.43
1:L:377:GLU:O	1:L:381:GLN:HB2	2.18	0.43
1:N:210:PRO:HA	1:N:211:PRO:HD3	1.89	0.43
1:O:256:GLN:HA	1:O:261:ARG:HH12	1.83	0.43
1:P:394:LEU:HD11	1:P:487:ASP:HB2	2.00	0.43
1:C:197:SER:HA	1:C:200:HIS:CD2	2.53	0.43
1:E:197:SER:HA	1:E:200:HIS:CD2	2.53	0.43
1:E:437:LEU:HB2	1:E:445:LEU:HD11	2.01	0.43
1:E:486:LYS:HE2	1:E:486:LYS:HB3	1.91	0.43

Continued on next page...

Continued from previous page...

Atom-1	Atom-2	Interatomic distance (Å)	Clash overlap (Å)
1:E:515:PRO:HA	1:E:518:LYS:HE2	2.00	0.43
1:I:437:LEU:HB2	1:I:445:LEU:HD11	2.01	0.43
1:K:437:LEU:HB2	1:K:445:LEU:HD11	2.01	0.43
1:M:394:LEU:HD11	1:M:487:ASP:HB2	2.00	0.43
1:N:437:LEU:HB2	1:N:445:LEU:HD11	2.01	0.43
1:P:437:LEU:HB2	1:P:445:LEU:HD11	2.01	0.43
1:B:515:PRO:HA	1:B:518:LYS:HE2	2.00	0.43
1:E:167:THR:HA	1:E:181:ALA:HA	1.99	0.43
1:E:394:LEU:HD11	1:E:487:ASP:HB2	2.00	0.43
1:F:152:GLU:O	1:F:163:ALA:N	2.45	0.43
1:F:438:TRP:HD1	1:G:435:ARG:HH21	1.66	0.43
1:G:437:LEU:HB2	1:G:445:LEU:HD11	2.01	0.43
1:G:515:PRO:HA	1:G:518:LYS:HE2	2.00	0.43
1:J:394:LEU:HD11	1:J:487:ASP:HB2	2.00	0.43
1:R:437:LEU:HB2	1:R:445:LEU:HD11	2.01	0.43
1:D:437:LEU:HB2	1:D:445:LEU:HD11	2.01	0.43
1:L:437:LEU:HB2	1:L:445:LEU:HD11	2.01	0.43
1:N:256:GLN:HA	1:N:261:ARG:HH12	1.83	0.43
1:P:515:PRO:HA	1:P:518:LYS:HE2	2.00	0.43
1:A:196:LEU:HD21	1:A:260:VAL:HG11	2.01	0.43
1:F:196:LEU:HD21	1:F:260:VAL:HG11	2.01	0.43
1:F:515:PRO:HA	1:F:518:LYS:HE2	2.00	0.43
1:I:460:THR:O	1:I:464:ARG:NE	2.37	0.43
1:M:515:PRO:HA	1:M:518:LYS:HE2	2.00	0.43
1:Q:197:SER:HA	1:Q:200:HIS:CD2	2.53	0.43
1:C:437:LEU:HB2	1:C:445:LEU:HD11	2.01	0.43
1:D:196:LEU:HD21	1:D:260:VAL:HG11	2.01	0.43
1:J:515:PRO:HA	1:J:518:LYS:HE2	2.00	0.43
1:L:515:PRO:HA	1:L:518:LYS:HE2	2.00	0.43
1:O:196:LEU:HD21	1:O:260:VAL:HG11	2.01	0.43
1:E:196:LEU:HD21	1:E:260:VAL:HG11	2.01	0.42
1:F:394:LEU:HD11	1:F:487:ASP:HB2	2.00	0.42
1:G:501:HIS:HA	1:G:504:GLN:HG3	2.01	0.42
1:N:322:LEU:HD13	1:N:395:LEU:HB2	2.01	0.42
1:P:197:SER:HA	1:P:200:HIS:CD2	2.53	0.42
1:Q:196:LEU:HD21	1:Q:260:VAL:HG11	2.01	0.42
1:Q:437:LEU:HB2	1:Q:445:LEU:HD11	2.01	0.42
1:R:196:LEU:HD21	1:R:260:VAL:HG11	2.01	0.42
1:R:208:PRO:HB2	1:R:244:TYR:HA	2.01	0.42
1:A:477:VAL:HA	1:A:480:PHE:CE2	2.55	0.42
1:B:197:SER:HA	1:B:200:HIS:CD2	2.53	0.42

Continued on next page...

Continued from previous page...

Atom-1	Atom-2	Interatomic distance (Å)	Clash overlap (Å)
1:B:208:PRO:HB2	1:B:244:TYR:HA	2.01	0.42
1:C:196:LEU:HD21	1:C:260:VAL:HG11	2.01	0.42
1:F:437:LEU:HB2	1:F:445:LEU:HD11	2.01	0.42
1:H:196:LEU:HD21	1:H:260:VAL:HG11	2.01	0.42
1:L:210:PRO:HA	1:L:211:PRO:HD3	1.89	0.42
1:M:197:SER:HA	1:M:200:HIS:CD2	2.53	0.42
1:M:437:LEU:HB2	1:M:445:LEU:HD11	2.01	0.42
1:N:438:TRP:HD1	1:O:435:ARG:HH21	1.66	0.42
1:R:501:HIS:HA	1:R:504:GLN:HG3	2.01	0.42
1:F:210:PRO:HA	1:F:211:PRO:HD3	1.89	0.42
1:H:477:VAL:HA	1:H:480:PHE:CE2	2.55	0.42
1:J:437:LEU:HB2	1:J:445:LEU:HD11	2.01	0.42
1:K:256:GLN:HA	1:K:261:ARG:HH12	1.83	0.42
1:O:477:VAL:HA	1:O:480:PHE:CE2	2.55	0.42
1:Q:208:PRO:HB2	1:Q:244:TYR:HA	2.01	0.42
1:Q:515:PRO:HA	1:Q:518:LYS:HE2	2.00	0.42
1:R:197:SER:HA	1:R:200:HIS:CD2	2.53	0.42
1:C:515:PRO:HA	1:C:518:LYS:HE2	2.00	0.42
1:D:209:PRO:HG2	1:D:243:ARG:HB3	2.01	0.42
1:D:501:HIS:HA	1:D:504:GLN:HG3	2.01	0.42
1:E:501:HIS:HA	1:E:504:GLN:HG3	2.01	0.42
1:J:477:VAL:HA	1:J:480:PHE:CE2	2.55	0.42
1:J:501:HIS:HA	1:J:504:GLN:HG3	2.01	0.42
1:J:509:TYR:O	1:J:513:PHE:HB2	2.20	0.42
1:K:515:PRO:HA	1:K:518:LYS:HE2	2.00	0.42
1:N:376:ILE:O	1:N:380:HIS:ND1	2.51	0.42
1:O:208:PRO:HB2	1:O:244:TYR:HA	2.01	0.42
1:O:437:LEU:HB2	1:O:445:LEU:HD11	2.01	0.42
1:P:509:TYR:O	1:P:513:PHE:HB2	2.20	0.42
1:A:437:LEU:HB2	1:A:445:LEU:HD11	2.01	0.42
1:B:196:LEU:HD21	1:B:260:VAL:HG11	2.01	0.42
1:B:501:HIS:HA	1:B:504:GLN:HG3	2.01	0.42
1:B:509:TYR:O	1:B:513:PHE:HB2	2.20	0.42
1:D:197:SER:HA	1:D:200:HIS:CD2	2.53	0.42
1:D:394:LEU:HD11	1:D:487:ASP:HB2	2.00	0.42
1:F:208:PRO:HB2	1:F:244:TYR:HA	2.01	0.42
1:G:509:TYR:O	1:G:513:PHE:HB2	2.20	0.42
1:J:196:LEU:HD21	1:J:260:VAL:HG11	2.01	0.42
1:M:477:VAL:HA	1:M:480:PHE:CE2	2.55	0.42
1:M:509:TYR:O	1:M:513:PHE:HB2	2.20	0.42
1:P:196:LEU:HD21	1:P:260:VAL:HG11	2.01	0.42

Continued on next page...

Continued from previous page...

Atom-1	Atom-2	Interatomic distance (Å)	Clash overlap (Å)
1:P:501:HIS:HA	1:P:504:GLN:HG3	2.01	0.42
1:D:509:TYR:O	1:D:513:PHE:HB2	2.20	0.42
1:F:176:ARG:NH2	1:F:262:GLU:OE2	2.53	0.42
1:H:509:TYR:O	1:H:513:PHE:HB2	2.20	0.42
1:I:509:TYR:O	1:I:513:PHE:HB2	2.20	0.42
1:M:486:LYS:HE2	1:M:486:LYS:HB3	1.91	0.42
1:M:501:HIS:HA	1:M:504:GLN:HG3	2.01	0.42
1:R:334:ASN:HA	1:R:337:LYS:HE2	2.02	0.42
1:R:394:LEU:HD11	1:R:487:ASP:HB2	2.00	0.42
1:C:208:PRO:HB2	1:C:244:TYR:HA	2.02	0.42
1:C:477:VAL:HA	1:C:480:PHE:CE2	2.55	0.42
1:D:334:ASN:HA	1:D:337:LYS:HE2	2.02	0.42
1:E:208:PRO:HB2	1:E:244:TYR:HA	2.02	0.42
1:G:208:PRO:HB2	1:G:244:TYR:HA	2.02	0.42
1:G:334:ASN:HA	1:G:337:LYS:HE2	2.02	0.42
1:H:394:LEU:HD11	1:H:487:ASP:HB2	2.00	0.42
1:H:437:LEU:HB2	1:H:445:LEU:HD11	2.01	0.42
1:K:509:TYR:O	1:K:513:PHE:HB2	2.20	0.42
1:M:196:LEU:HD21	1:M:260:VAL:HG11	2.01	0.42
1:O:509:TYR:O	1:O:513:PHE:HB2	2.20	0.42
1:P:208:PRO:HB2	1:P:244:TYR:HA	2.02	0.42
1:Q:477:VAL:HA	1:Q:480:PHE:CE2	2.55	0.42
1:R:509:TYR:O	1:R:513:PHE:HB2	2.20	0.42
1:C:501:HIS:HA	1:C:504:GLN:HG3	2.01	0.42
1:E:210:PRO:HA	1:E:211:PRO:HD3	1.90	0.42
1:G:196:LEU:HD21	1:G:260:VAL:HG11	2.01	0.42
1:I:501:HIS:HA	1:I:504:GLN:HG3	2.01	0.42
1:L:509:TYR:O	1:L:513:PHE:HB2	2.20	0.42
1:N:509:TYR:O	1:N:513:PHE:HB2	2.20	0.42
1:Q:501:HIS:HA	1:Q:504:GLN:HG3	2.01	0.42
1:A:176:ARG:NH2	1:A:262:GLU:OE2	2.53	0.42
1:A:501:HIS:HA	1:A:504:GLN:HG3	2.01	0.42
1:A:509:TYR:O	1:A:513:PHE:HB2	2.20	0.42
1:C:334:ASN:HA	1:C:337:LYS:HE2	2.02	0.42
1:F:501:HIS:HA	1:F:504:GLN:HG3	2.01	0.42
1:F:509:TYR:O	1:F:513:PHE:HB2	2.20	0.42
1:G:477:VAL:HA	1:G:480:PHE:CE2	2.55	0.42
1:H:334:ASN:HA	1:H:337:LYS:HE2	2.02	0.42
1:I:269:LEU:HA	1:I:270:PRO:HD3	1.95	0.42
1:I:515:PRO:HA	1:I:518:LYS:HE2	2.00	0.42
1:K:196:LEU:HD21	1:K:260:VAL:HG11	2.01	0.42

Continued on next page...

Continued from previous page...

Atom-1	Atom-2	Interatomic distance (Å)	Clash overlap (Å)
1:L:196:LEU:HD21	1:L:260:VAL:HG11	2.01	0.42
1:L:477:VAL:HA	1:L:480:PHE:CE2	2.55	0.42
1:N:196:LEU:HD21	1:N:260:VAL:HG11	2.01	0.42
1:O:334:ASN:HA	1:O:337:LYS:HE2	2.02	0.42
1:Q:334:ASN:HA	1:Q:337:LYS:HE2	2.02	0.42
1:A:334:ASN:HA	1:A:337:LYS:HE2	2.02	0.42
1:F:477:VAL:HA	1:F:480:PHE:CE2	2.55	0.42
1:G:269:LEU:HA	1:G:270:PRO:HD3	1.95	0.42
1:L:501:HIS:HA	1:L:504:GLN:HG3	2.01	0.42
1:N:477:VAL:HA	1:N:480:PHE:CE2	2.55	0.42
1:O:176:ARG:NH2	1:O:262:GLU:OE2	2.53	0.42
1:R:515:PRO:HA	1:R:518:LYS:HE2	2.00	0.42
1:B:477:VAL:HA	1:B:480:PHE:CE2	2.55	0.41
1:D:269:LEU:HA	1:D:270:PRO:HD3	1.95	0.41
1:E:509:TYR:O	1:E:513:PHE:HB2	2.20	0.41
1:G:175:PHE:HB3	1:G:178:ARG:HH21	1.85	0.41
1:H:501:HIS:HA	1:H:504:GLN:HG3	2.01	0.41
1:I:477:VAL:HA	1:I:480:PHE:CE2	2.55	0.41
1:N:175:PHE:HB3	1:N:178:ARG:HH21	1.85	0.41
1:N:501:HIS:HA	1:N:504:GLN:HG3	2.01	0.41
1:O:501:HIS:HA	1:O:504:GLN:HG3	2.01	0.41
1:A:208:PRO:HB2	1:A:244:TYR:HA	2.02	0.41
1:B:334:ASN:HA	1:B:337:LYS:HE2	2.02	0.41
1:E:477:VAL:HA	1:E:480:PHE:CE2	2.55	0.41
1:I:196:LEU:HD21	1:I:260:VAL:HG11	2.01	0.41
1:K:210:PRO:HA	1:K:211:PRO:HD3	1.90	0.41
1:R:269:LEU:HA	1:R:270:PRO:HD3	1.95	0.41
1:C:144:LEU:HD11	1:C:245:LEU:HD13	2.03	0.41
1:D:175:PHE:HB3	1:D:178:ARG:HH21	1.85	0.41
1:E:334:ASN:HA	1:E:337:LYS:HE2	2.02	0.41
1:G:210:PRO:HA	1:G:211:PRO:HD3	1.89	0.41
1:K:144:LEU:HD11	1:K:245:LEU:HD13	2.03	0.41
1:P:334:ASN:HA	1:P:337:LYS:HE2	2.02	0.41
1:P:477:VAL:HA	1:P:480:PHE:CE2	2.55	0.41
1:R:477:VAL:HA	1:R:480:PHE:CE2	2.55	0.41
1:A:144:LEU:HD11	1:A:245:LEU:HD13	2.03	0.41
1:D:144:LEU:HD11	1:D:245:LEU:HD13	2.03	0.41
1:D:515:PRO:HA	1:D:518:LYS:HE2	2.00	0.41
1:F:144:LEU:HD11	1:F:245:LEU:HD13	2.03	0.41
1:H:176:ARG:NH2	1:H:262:GLU:OE2	2.53	0.41
1:J:144:LEU:HD11	1:J:245:LEU:HD13	2.03	0.41

Continued on next page...

Continued from previous page...

Atom-1	Atom-2	Interatomic distance (Å)	Clash overlap (Å)
1:K:501:HIS:HA	1:K:504:GLN:HG3	2.01	0.41
1:Q:144:LEU:HD11	1:Q:245:LEU:HD13	2.03	0.41
1:Q:509:TYR:O	1:Q:513:PHE:HB2	2.20	0.41
1:R:144:LEU:HD11	1:R:245:LEU:HD13	2.03	0.41
1:A:495:TYR:CE1	1:B:369:LEU:HD21	2.56	0.41
1:B:175:PHE:HB3	1:B:178:ARG:HH21	1.85	0.41
1:B:186:PHE:CE2	1:B:214:SER:HB3	2.52	0.41
1:D:152:GLU:O	1:D:163:ALA:N	2.46	0.41
1:D:208:PRO:HB3	1:D:247:ARG:HB2	2.01	0.41
1:D:477:VAL:HA	1:D:480:PHE:CE2	2.55	0.41
1:E:376:ILE:O	1:E:380:HIS:ND1	2.51	0.41
1:G:280:GLY:HA2	1:G:283:LEU:HB2	2.02	0.41
1:H:208:PRO:HB2	1:H:244:TYR:HA	2.01	0.41
1:I:208:PRO:HB2	1:I:244:TYR:HA	2.02	0.41
1:I:210:PRO:HA	1:I:211:PRO:HD3	1.90	0.41
1:K:477:VAL:HA	1:K:480:PHE:CE2	2.55	0.41
1:L:144:LEU:HD11	1:L:245:LEU:HD13	2.03	0.41
1:M:144:LEU:HD11	1:M:245:LEU:HD13	2.03	0.41
1:N:208:PRO:HB2	1:N:244:TYR:HA	2.02	0.41
1:O:144:LEU:HD11	1:O:245:LEU:HD13	2.03	0.41
1:O:495:TYR:CE1	1:P:369:LEU:HD21	2.56	0.41
1:R:175:PHE:HB3	1:R:178:ARG:HH21	1.85	0.41
1:B:280:GLY:HA2	1:B:283:LEU:HB2	2.03	0.41
1:F:269:LEU:HA	1:F:270:PRO:HD3	1.95	0.41
1:H:144:LEU:HD11	1:H:245:LEU:HD13	2.03	0.41
1:J:334:ASN:HA	1:J:337:LYS:HE2	2.02	0.41
1:K:495:TYR:CE1	1:L:369:LEU:HD21	2.56	0.41
1:M:495:TYR:CE1	1:N:369:LEU:HD21	2.56	0.41
1:P:175:PHE:HB3	1:P:178:ARG:HH21	1.85	0.41
1:P:280:GLY:HA2	1:P:283:LEU:HB2	2.02	0.41
1:B:376:ILE:O	1:B:380:HIS:ND1	2.51	0.41
1:C:175:PHE:HB3	1:C:178:ARG:HH21	1.85	0.41
1:C:509:TYR:O	1:C:513:PHE:HB2	2.20	0.41
1:E:144:LEU:HD11	1:E:245:LEU:HD13	2.03	0.41
1:G:176:ARG:NH2	1:G:262:GLU:OE2	2.53	0.41
1:L:334:ASN:HA	1:L:337:LYS:HE2	2.02	0.41
1:N:334:ASN:HA	1:N:337:LYS:HE2	2.02	0.41
1:P:144:LEU:HD11	1:P:245:LEU:HD13	2.03	0.41
1:Q:175:PHE:HB3	1:Q:178:ARG:HH21	1.85	0.41
1:A:147:GLY:O	1:A:167:THR:N	2.44	0.41
1:G:376:ILE:O	1:G:380:HIS:ND1	2.51	0.41

Continued on next page...

Continued from previous page...

Atom-1	Atom-2	Interatomic distance (Å)	Clash overlap (Å)
1:H:486:LYS:HE2	1:H:486:LYS:HB3	1.91	0.41
1:I:144:LEU:HD11	1:I:245:LEU:HD13	2.03	0.41
1:I:175:PHE:HB3	1:I:178:ARG:HH21	1.85	0.41
1:J:208:PRO:HB2	1:J:244:TYR:HA	2.01	0.41
1:N:269:LEU:HA	1:N:270:PRO:HD3	1.95	0.41
1:A:175:PHE:HB3	1:A:178:ARG:HH21	1.85	0.41
1:A:387:ASP:CG	1:A:494:LYS:HG3	2.42	0.41
1:B:144:LEU:HD11	1:B:245:LEU:HD13	2.03	0.41
1:C:326:HIS:CE1	1:C:392:ALA:HB1	2.56	0.41
1:D:387:ASP:CG	1:D:494:LYS:HG3	2.42	0.41
1:F:334:ASN:HA	1:F:337:LYS:HE2	2.02	0.41
1:H:175:PHE:HB3	1:H:178:ARG:HH21	1.85	0.41
1:H:280:GLY:HA2	1:H:283:LEU:HB2	2.03	0.41
1:H:326:HIS:CE1	1:H:392:ALA:HB1	2.56	0.41
1:H:387:ASP:CG	1:H:494:LYS:HG3	2.42	0.41
1:I:183:LYS:N	1:I:267:GLU:OE2	2.44	0.41
1:I:334:ASN:HA	1:I:337:LYS:HE2	2.02	0.41
1:J:175:PHE:HB3	1:J:178:ARG:HH21	1.85	0.41
1:J:280:GLY:HA2	1:J:283:LEU:HB2	2.02	0.41
1:K:326:HIS:CE1	1:K:392:ALA:HB1	2.56	0.41
1:L:387:ASP:CG	1:L:494:LYS:HG3	2.42	0.41
1:M:175:PHE:HB3	1:M:178:ARG:HH21	1.85	0.41
1:M:208:PRO:HB2	1:M:244:TYR:HA	2.01	0.41
1:O:175:PHE:HB3	1:O:178:ARG:HH21	1.85	0.41
1:O:387:ASP:CG	1:O:494:LYS:HG3	2.42	0.41
1:P:376:ILE:O	1:P:380:HIS:ND1	2.51	0.41
1:R:152:GLU:O	1:R:163:ALA:N	2.45	0.41
1:B:152:GLU:O	1:B:163:ALA:N	2.46	0.41
1:C:387:ASP:CG	1:C:494:LYS:HG3	2.42	0.41
1:D:233:PHE:O	1:D:237:ARG:HG2	2.22	0.41
1:E:326:HIS:CE1	1:E:392:ALA:HB1	2.56	0.41
1:F:387:ASP:CG	1:F:494:LYS:HG3	2.42	0.41
1:G:326:HIS:CE1	1:G:392:ALA:HB1	2.56	0.41
1:I:280:GLY:HA2	1:I:283:LEU:HB2	2.02	0.41
1:I:326:HIS:CE1	1:I:392:ALA:HB1	2.56	0.41
1:I:376:ILE:O	1:I:380:HIS:ND1	2.51	0.41
1:J:326:HIS:CE1	1:J:392:ALA:HB1	2.56	0.41
1:J:387:ASP:CG	1:J:494:LYS:HG3	2.42	0.41
1:K:175:PHE:HB3	1:K:178:ARG:HH21	1.85	0.41
1:K:183:LYS:N	1:K:267:GLU:OE2	2.44	0.41
1:L:208:PRO:HB2	1:L:244:TYR:HA	2.02	0.41

Continued on next page...

Continued from previous page...

Atom-1	Atom-2	Interatomic distance (Å)	Clash overlap (Å)
1:M:387:ASP:CG	1:M:494:LYS:HG3	2.42	0.41
1:N:144:LEU:HD11	1:N:245:LEU:HD13	2.03	0.41
1:Q:233:PHE:O	1:Q:237:ARG:HG2	2.22	0.41
1:R:387:ASP:CG	1:R:494:LYS:HG3	2.42	0.41
1:A:326:HIS:CE1	1:A:392:ALA:HB1	2.56	0.40
1:C:233:PHE:O	1:C:237:ARG:HG2	2.22	0.40
1:G:144:LEU:HD11	1:G:245:LEU:HD13	2.03	0.40
1:H:183:LYS:N	1:H:267:GLU:OE2	2.44	0.40
1:H:233:PHE:O	1:H:237:ARG:HG2	2.22	0.40
1:I:387:ASP:CG	1:I:494:LYS:HG3	2.42	0.40
1:J:486:LYS:HE2	1:J:486:LYS:HB3	1.91	0.40
1:L:326:HIS:CE1	1:L:392:ALA:HB1	2.56	0.40
1:M:280:GLY:HA2	1:M:283:LEU:HB2	2.02	0.40
1:M:334:ASN:HA	1:M:337:LYS:HE2	2.02	0.40
1:O:147:GLY:O	1:O:167:THR:N	2.44	0.40
1:O:326:HIS:CE1	1:O:392:ALA:HB1	2.56	0.40
1:Q:326:HIS:CE1	1:Q:392:ALA:HB1	2.57	0.40
1:Q:387:ASP:CG	1:Q:494:LYS:HG3	2.42	0.40
1:R:233:PHE:O	1:R:237:ARG:HG2	2.22	0.40
1:A:280:GLY:HA2	1:A:283:LEU:HB2	2.03	0.40
1:B:176:ARG:NH2	1:B:262:GLU:OE2	2.53	0.40
1:E:175:PHE:HB3	1:E:178:ARG:HH21	1.85	0.40
1:E:280:GLY:HA2	1:E:283:LEU:HB2	2.03	0.40
1:G:147:GLY:O	1:G:167:THR:N	2.44	0.40
1:I:495:TYR:CE1	1:J:369:LEU:HD21	2.56	0.40
1:K:233:PHE:O	1:K:237:ARG:HG2	2.22	0.40
1:M:326:HIS:CE1	1:M:392:ALA:HB1	2.56	0.40
1:N:233:PHE:O	1:N:237:ARG:HG2	2.22	0.40
1:O:280:GLY:HA2	1:O:283:LEU:HB2	2.03	0.40
1:P:176:ARG:NH2	1:P:262:GLU:OE2	2.53	0.40
1:Q:152:GLU:O	1:Q:163:ALA:N	2.45	0.40
1:Q:280:GLY:HA2	1:Q:283:LEU:HB2	2.03	0.40
1:B:147:GLY:O	1:B:167:THR:N	2.44	0.40
1:G:183:LYS:N	1:G:267:GLU:OE2	2.44	0.40
1:K:208:PRO:HB2	1:K:244:TYR:HA	2.02	0.40
1:L:152:GLU:O	1:L:163:ALA:N	2.45	0.40
1:N:326:HIS:CE1	1:N:392:ALA:HB1	2.56	0.40
1:P:326:HIS:CE1	1:P:392:ALA:HB1	2.56	0.40
1:A:233:PHE:O	1:A:237:ARG:HG2	2.22	0.40
1:C:210:PRO:HA	1:C:211:PRO:HD3	1.90	0.40
1:C:280:GLY:HA2	1:C:283:LEU:HB2	2.03	0.40

Continued on next page...

Continued from previous page...

Atom-1	Atom-2	Interatomic distance (Å)	Clash overlap (Å)
1:D:376:ILE:O	1:D:380:HIS:ND1	2.51	0.40
1:E:495:TYR:CE1	1:F:369:LEU:HD21	2.56	0.40
1:I:233:PHE:O	1:I:237:ARG:HG2	2.22	0.40
1:N:152:GLU:O	1:N:163:ALA:N	2.46	0.40
1:N:387:ASP:CG	1:N:494:LYS:HG3	2.42	0.40
1:O:233:PHE:O	1:O:237:ARG:HG2	2.22	0.40
1:R:326:HIS:CE1	1:R:392:ALA:HB1	2.56	0.40
1:B:326:HIS:CE1	1:B:392:ALA:HB1	2.56	0.40
1:C:152:GLU:O	1:C:163:ALA:N	2.46	0.40
1:E:387:ASP:CG	1:E:494:LYS:HG3	2.42	0.40
1:G:233:PHE:O	1:G:237:ARG:HG2	2.22	0.40
1:K:176:ARG:NH2	1:K:262:GLU:OE2	2.53	0.40
1:N:176:ARG:NH2	1:N:262:GLU:OE2	2.53	0.40
1:P:152:GLU:O	1:P:163:ALA:N	2.46	0.40

There are no symmetry-related clashes.

5.3 Torsion angles [i](#)

5.3.1 Protein backbone [i](#)

In the following table, the Percentiles column shows the percent Ramachandran outliers of the chain as a percentile score with respect to all PDB entries followed by that with respect to all EM entries.

The Analysed column shows the number of residues for which the backbone conformation was analysed, and the total number of residues.

Mol	Chain	Analysed	Favoured	Allowed	Outliers	Percentiles	
1	A	378/529 (72%)	333 (88%)	43 (11%)	2 (0%)	29	69
1	B	378/529 (72%)	333 (88%)	43 (11%)	2 (0%)	29	69
1	C	378/529 (72%)	333 (88%)	43 (11%)	2 (0%)	29	69
1	D	378/529 (72%)	331 (88%)	45 (12%)	2 (0%)	29	69
1	E	378/529 (72%)	333 (88%)	43 (11%)	2 (0%)	29	69
1	F	378/529 (72%)	333 (88%)	43 (11%)	2 (0%)	29	69
1	G	378/529 (72%)	333 (88%)	43 (11%)	2 (0%)	29	69
1	H	378/529 (72%)	333 (88%)	43 (11%)	2 (0%)	29	69
1	I	378/529 (72%)	333 (88%)	43 (11%)	2 (0%)	29	69

Continued on next page...

Continued from previous page...

Mol	Chain	Analysed	Favoured	Allowed	Outliers	Percentiles	
1	J	378/529 (72%)	333 (88%)	43 (11%)	2 (0%)	29	69
1	K	378/529 (72%)	333 (88%)	43 (11%)	2 (0%)	29	69
1	L	378/529 (72%)	333 (88%)	43 (11%)	2 (0%)	29	69
1	M	378/529 (72%)	333 (88%)	43 (11%)	2 (0%)	29	69
1	N	378/529 (72%)	333 (88%)	43 (11%)	2 (0%)	29	69
1	O	378/529 (72%)	332 (88%)	44 (12%)	2 (0%)	29	69
1	P	378/529 (72%)	333 (88%)	43 (11%)	2 (0%)	29	69
1	Q	378/529 (72%)	333 (88%)	43 (11%)	2 (0%)	29	69
1	R	378/529 (72%)	333 (88%)	43 (11%)	2 (0%)	29	69
All	All	6804/9522 (72%)	5991 (88%)	777 (11%)	36 (0%)	32	69

All (36) Ramachandran outliers are listed below:

Mol	Chain	Res	Type
1	A	209	PRO
1	B	209	PRO
1	C	209	PRO
1	E	209	PRO
1	F	209	PRO
1	G	209	PRO
1	H	209	PRO
1	I	209	PRO
1	J	209	PRO
1	K	209	PRO
1	L	209	PRO
1	N	209	PRO
1	O	209	PRO
1	P	209	PRO
1	R	209	PRO
1	D	209	PRO
1	M	209	PRO
1	Q	209	PRO
1	A	173	PRO
1	B	173	PRO
1	C	173	PRO
1	D	173	PRO
1	E	173	PRO
1	F	173	PRO
1	G	173	PRO

Continued on next page...

Continued from previous page...

Mol	Chain	Res	Type
1	H	173	PRO
1	I	173	PRO
1	J	173	PRO
1	K	173	PRO
1	L	173	PRO
1	M	173	PRO
1	N	173	PRO
1	O	173	PRO
1	P	173	PRO
1	Q	173	PRO
1	R	173	PRO

5.3.2 Protein sidechains [i](#)

In the following table, the Percentiles column shows the percent sidechain outliers of the chain as a percentile score with respect to all PDB entries followed by that with respect to all EM entries.

The Analysed column shows the number of residues for which the sidechain conformation was analysed, and the total number of residues.

Mol	Chain	Analysed	Rotameric	Outliers	Percentiles	
1	A	336/457 (74%)	321 (96%)	15 (4%)	27	52
1	B	336/457 (74%)	321 (96%)	15 (4%)	27	52
1	C	336/457 (74%)	321 (96%)	15 (4%)	27	52
1	D	336/457 (74%)	321 (96%)	15 (4%)	27	52
1	E	336/457 (74%)	321 (96%)	15 (4%)	27	52
1	F	336/457 (74%)	321 (96%)	15 (4%)	27	52
1	G	336/457 (74%)	321 (96%)	15 (4%)	27	52
1	H	336/457 (74%)	321 (96%)	15 (4%)	27	52
1	I	336/457 (74%)	321 (96%)	15 (4%)	27	52
1	J	336/457 (74%)	321 (96%)	15 (4%)	27	52
1	K	336/457 (74%)	321 (96%)	15 (4%)	27	52
1	L	336/457 (74%)	321 (96%)	15 (4%)	27	52
1	M	336/457 (74%)	322 (96%)	14 (4%)	30	54
1	N	336/457 (74%)	321 (96%)	15 (4%)	27	52
1	O	336/457 (74%)	321 (96%)	15 (4%)	27	52

Continued on next page...

Continued from previous page...

Mol	Chain	Analysed	Rotameric	Outliers	Percentiles	
1	P	336/457 (74%)	321 (96%)	15 (4%)	27	52
1	Q	336/457 (74%)	321 (96%)	15 (4%)	27	52
1	R	336/457 (74%)	321 (96%)	15 (4%)	27	52
All	All	6048/8226 (74%)	5779 (96%)	269 (4%)	32	53

All (269) residues with a non-rotameric sidechain are listed below:

Mol	Chain	Res	Type
1	A	153	LYS
1	A	202	GLN
1	A	209	PRO
1	A	213	LYS
1	A	250	ASN
1	A	271	ARG
1	A	323	ARG
1	A	334	ASN
1	A	336	ARG
1	A	364	ARG
1	A	389	PHE
1	A	390	LEU
1	A	391	LEU
1	A	464	ARG
1	A	494	LYS
1	B	153	LYS
1	B	202	GLN
1	B	209	PRO
1	B	213	LYS
1	B	250	ASN
1	B	271	ARG
1	B	323	ARG
1	B	334	ASN
1	B	336	ARG
1	B	364	ARG
1	B	389	PHE
1	B	390	LEU
1	B	391	LEU
1	B	464	ARG
1	B	494	LYS
1	C	153	LYS
1	C	202	GLN
1	C	209	PRO

Continued on next page...

Continued from previous page...

Mol	Chain	Res	Type
1	C	213	LYS
1	C	250	ASN
1	C	271	ARG
1	C	323	ARG
1	C	334	ASN
1	C	336	ARG
1	C	364	ARG
1	C	389	PHE
1	C	390	LEU
1	C	391	LEU
1	C	464	ARG
1	C	494	LYS
1	D	153	LYS
1	D	202	GLN
1	D	209	PRO
1	D	213	LYS
1	D	250	ASN
1	D	271	ARG
1	D	323	ARG
1	D	334	ASN
1	D	336	ARG
1	D	364	ARG
1	D	389	PHE
1	D	390	LEU
1	D	391	LEU
1	D	464	ARG
1	D	494	LYS
1	E	153	LYS
1	E	202	GLN
1	E	209	PRO
1	E	213	LYS
1	E	250	ASN
1	E	271	ARG
1	E	323	ARG
1	E	334	ASN
1	E	336	ARG
1	E	364	ARG
1	E	389	PHE
1	E	390	LEU
1	E	391	LEU
1	E	464	ARG
1	E	494	LYS

Continued on next page...

Continued from previous page...

Mol	Chain	Res	Type
1	F	153	LYS
1	F	202	GLN
1	F	209	PRO
1	F	213	LYS
1	F	250	ASN
1	F	271	ARG
1	F	323	ARG
1	F	334	ASN
1	F	336	ARG
1	F	364	ARG
1	F	389	PHE
1	F	390	LEU
1	F	391	LEU
1	F	464	ARG
1	F	494	LYS
1	G	153	LYS
1	G	202	GLN
1	G	209	PRO
1	G	213	LYS
1	G	250	ASN
1	G	271	ARG
1	G	323	ARG
1	G	334	ASN
1	G	336	ARG
1	G	364	ARG
1	G	389	PHE
1	G	390	LEU
1	G	391	LEU
1	G	464	ARG
1	G	494	LYS
1	H	153	LYS
1	H	202	GLN
1	H	209	PRO
1	H	213	LYS
1	H	250	ASN
1	H	271	ARG
1	H	323	ARG
1	H	334	ASN
1	H	336	ARG
1	H	364	ARG
1	H	389	PHE
1	H	390	LEU

Continued on next page...

Continued from previous page...

Mol	Chain	Res	Type
1	H	391	LEU
1	H	464	ARG
1	H	494	LYS
1	I	153	LYS
1	I	202	GLN
1	I	209	PRO
1	I	213	LYS
1	I	250	ASN
1	I	271	ARG
1	I	323	ARG
1	I	334	ASN
1	I	336	ARG
1	I	364	ARG
1	I	389	PHE
1	I	390	LEU
1	I	391	LEU
1	I	464	ARG
1	I	494	LYS
1	J	153	LYS
1	J	202	GLN
1	J	209	PRO
1	J	213	LYS
1	J	250	ASN
1	J	271	ARG
1	J	323	ARG
1	J	334	ASN
1	J	336	ARG
1	J	364	ARG
1	J	389	PHE
1	J	390	LEU
1	J	391	LEU
1	J	464	ARG
1	J	494	LYS
1	K	153	LYS
1	K	202	GLN
1	K	209	PRO
1	K	213	LYS
1	K	250	ASN
1	K	271	ARG
1	K	323	ARG
1	K	334	ASN
1	K	336	ARG

Continued on next page...

Continued from previous page...

Mol	Chain	Res	Type
1	K	364	ARG
1	K	389	PHE
1	K	390	LEU
1	K	391	LEU
1	K	464	ARG
1	K	494	LYS
1	L	153	LYS
1	L	202	GLN
1	L	209	PRO
1	L	213	LYS
1	L	250	ASN
1	L	271	ARG
1	L	323	ARG
1	L	334	ASN
1	L	336	ARG
1	L	364	ARG
1	L	389	PHE
1	L	390	LEU
1	L	391	LEU
1	L	464	ARG
1	L	494	LYS
1	M	153	LYS
1	M	202	GLN
1	M	209	PRO
1	M	250	ASN
1	M	271	ARG
1	M	323	ARG
1	M	334	ASN
1	M	336	ARG
1	M	364	ARG
1	M	389	PHE
1	M	390	LEU
1	M	391	LEU
1	M	464	ARG
1	M	494	LYS
1	N	153	LYS
1	N	202	GLN
1	N	209	PRO
1	N	213	LYS
1	N	250	ASN
1	N	271	ARG
1	N	323	ARG

Continued on next page...

Continued from previous page...

Mol	Chain	Res	Type
1	N	334	ASN
1	N	336	ARG
1	N	364	ARG
1	N	389	PHE
1	N	390	LEU
1	N	391	LEU
1	N	464	ARG
1	N	494	LYS
1	O	153	LYS
1	O	202	GLN
1	O	209	PRO
1	O	213	LYS
1	O	250	ASN
1	O	271	ARG
1	O	323	ARG
1	O	334	ASN
1	O	336	ARG
1	O	364	ARG
1	O	389	PHE
1	O	390	LEU
1	O	391	LEU
1	O	464	ARG
1	O	494	LYS
1	P	153	LYS
1	P	202	GLN
1	P	209	PRO
1	P	213	LYS
1	P	250	ASN
1	P	271	ARG
1	P	323	ARG
1	P	334	ASN
1	P	336	ARG
1	P	364	ARG
1	P	389	PHE
1	P	390	LEU
1	P	391	LEU
1	P	464	ARG
1	P	494	LYS
1	Q	153	LYS
1	Q	202	GLN
1	Q	209	PRO
1	Q	213	LYS

Continued on next page...

Continued from previous page...

Mol	Chain	Res	Type
1	Q	250	ASN
1	Q	271	ARG
1	Q	323	ARG
1	Q	334	ASN
1	Q	336	ARG
1	Q	364	ARG
1	Q	389	PHE
1	Q	390	LEU
1	Q	391	LEU
1	Q	464	ARG
1	Q	494	LYS
1	R	153	LYS
1	R	202	GLN
1	R	209	PRO
1	R	213	LYS
1	R	250	ASN
1	R	271	ARG
1	R	323	ARG
1	R	334	ASN
1	R	336	ARG
1	R	364	ARG
1	R	389	PHE
1	R	390	LEU
1	R	391	LEU
1	R	464	ARG
1	R	494	LYS

Sometimes sidechains can be flipped to improve hydrogen bonding and reduce clashes. All (45) such sidechains are listed below:

Mol	Chain	Res	Type
1	A	334	ASN
1	A	427	GLN
1	B	334	ASN
1	B	427	GLN
1	B	503	GLN
1	C	334	ASN
1	C	427	GLN
1	D	334	ASN
1	D	427	GLN
1	D	503	GLN
1	E	334	ASN
1	E	427	GLN

Continued on next page...

Continued from previous page...

Mol	Chain	Res	Type
1	F	334	ASN
1	F	427	GLN
1	F	503	GLN
1	G	334	ASN
1	G	427	GLN
1	H	334	ASN
1	H	427	GLN
1	H	503	GLN
1	I	334	ASN
1	I	427	GLN
1	J	334	ASN
1	J	427	GLN
1	J	503	GLN
1	K	334	ASN
1	K	427	GLN
1	L	334	ASN
1	L	427	GLN
1	L	503	GLN
1	M	334	ASN
1	M	427	GLN
1	N	334	ASN
1	N	427	GLN
1	N	503	GLN
1	O	334	ASN
1	O	427	GLN
1	P	334	ASN
1	P	427	GLN
1	P	503	GLN
1	Q	334	ASN
1	Q	427	GLN
1	R	334	ASN
1	R	427	GLN
1	R	503	GLN

5.3.3 RNA [i](#)

There are no RNA molecules in this entry.

5.4 Non-standard residues in protein, DNA, RNA chains [i](#)

There are no non-standard protein/DNA/RNA residues in this entry.

5.5 Carbohydrates [i](#)

There are no monosaccharides in this entry.

5.6 Ligand geometry [i](#)

There are no ligands in this entry.

5.7 Other polymers [i](#)

There are no such residues in this entry.

5.8 Polymer linkage issues [i](#)

There are no chain breaks in this entry.

6 Map visualisation [i](#)

This section contains visualisations of the EMDB entry EMD-30593. These allow visual inspection of the internal detail of the map and identification of artifacts.

No raw map or half-maps were deposited for this entry and therefore no images, graphs, etc. pertaining to the raw map can be shown.

6.1 Orthogonal projections [i](#)

6.1.1 Primary map

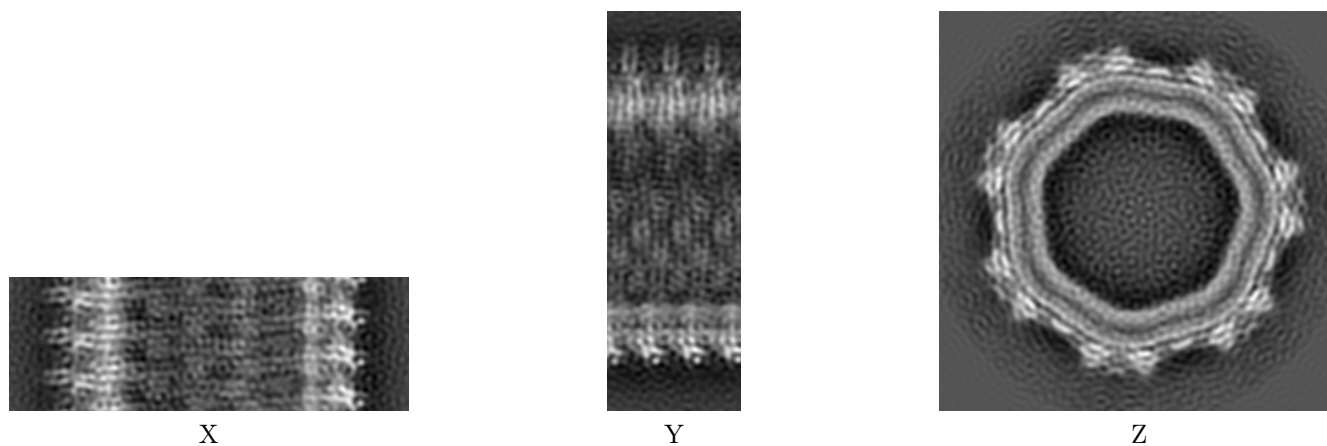

The images above show the map projected in three orthogonal directions.

6.2 Central slices [i](#)

6.2.1 Primary map

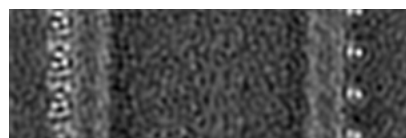

X Index: 180

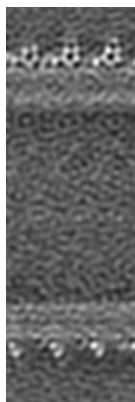

Y Index:
180

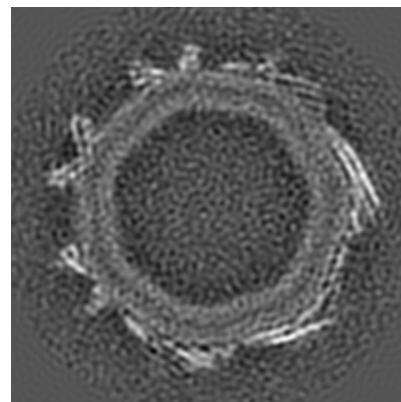

Z Index: 60

The images above show central slices of the map in three orthogonal directions.

6.3 Largest variance slices [i](#)

6.3.1 Primary map



X Index: 54



Y Index:
306

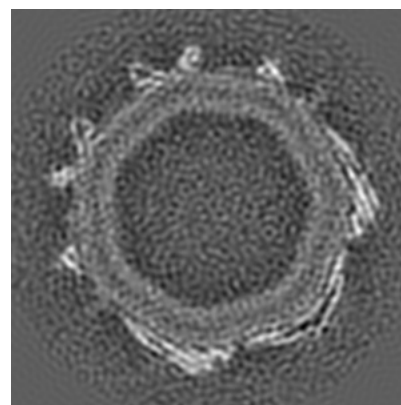

Z Index: 62

The images above show the largest variance slices of the map in three orthogonal directions.

6.4 Orthogonal standard-deviation projections (False-color) [i](#)

6.4.1 Primary map

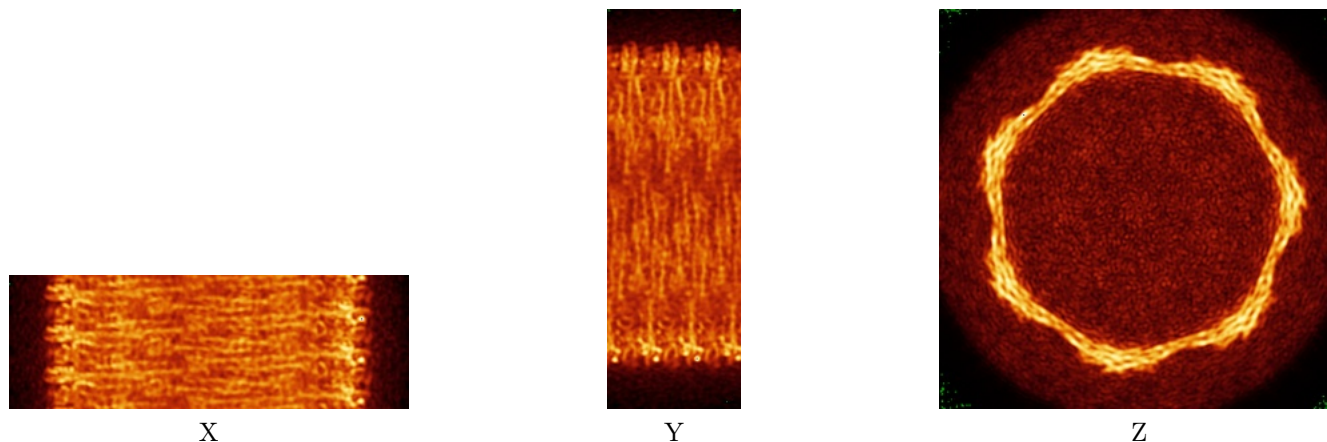

The images above show the map standard deviation projections with false color in three orthogonal directions. Minimum values are shown in green, max in blue, and dark to light orange shades represent small to large values respectively.

6.5 Orthogonal surface views [i](#)

6.5.1 Primary map

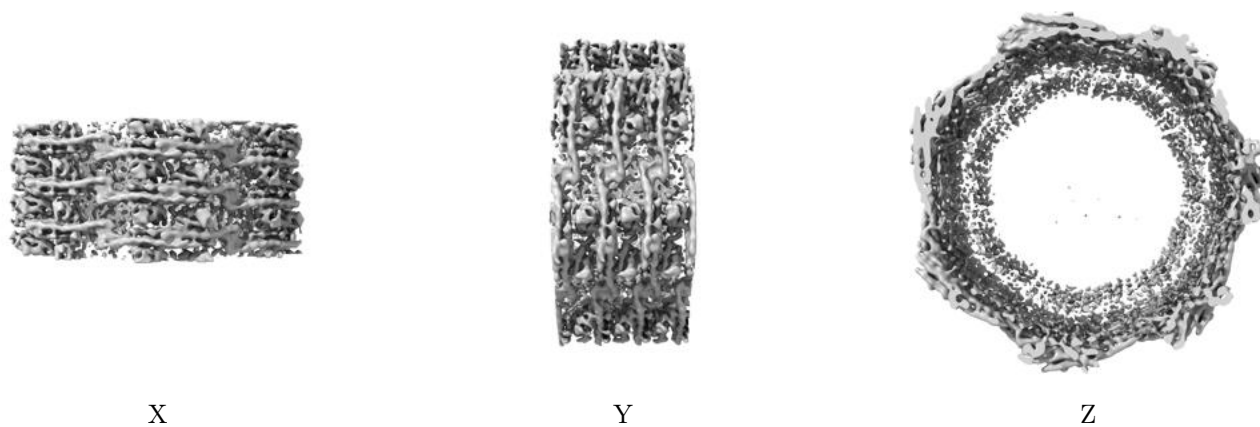

The images above show the 3D surface view of the map at the recommended contour level 2.1. These images, in conjunction with the slice images, may facilitate assessment of whether an appropriate contour level has been provided.

6.6 Mask visualisation

This section was not generated. No masks/segmentation were deposited.

7 Map analysis [i](#)

This section contains the results of statistical analysis of the map.

7.1 Map-value distribution [i](#)

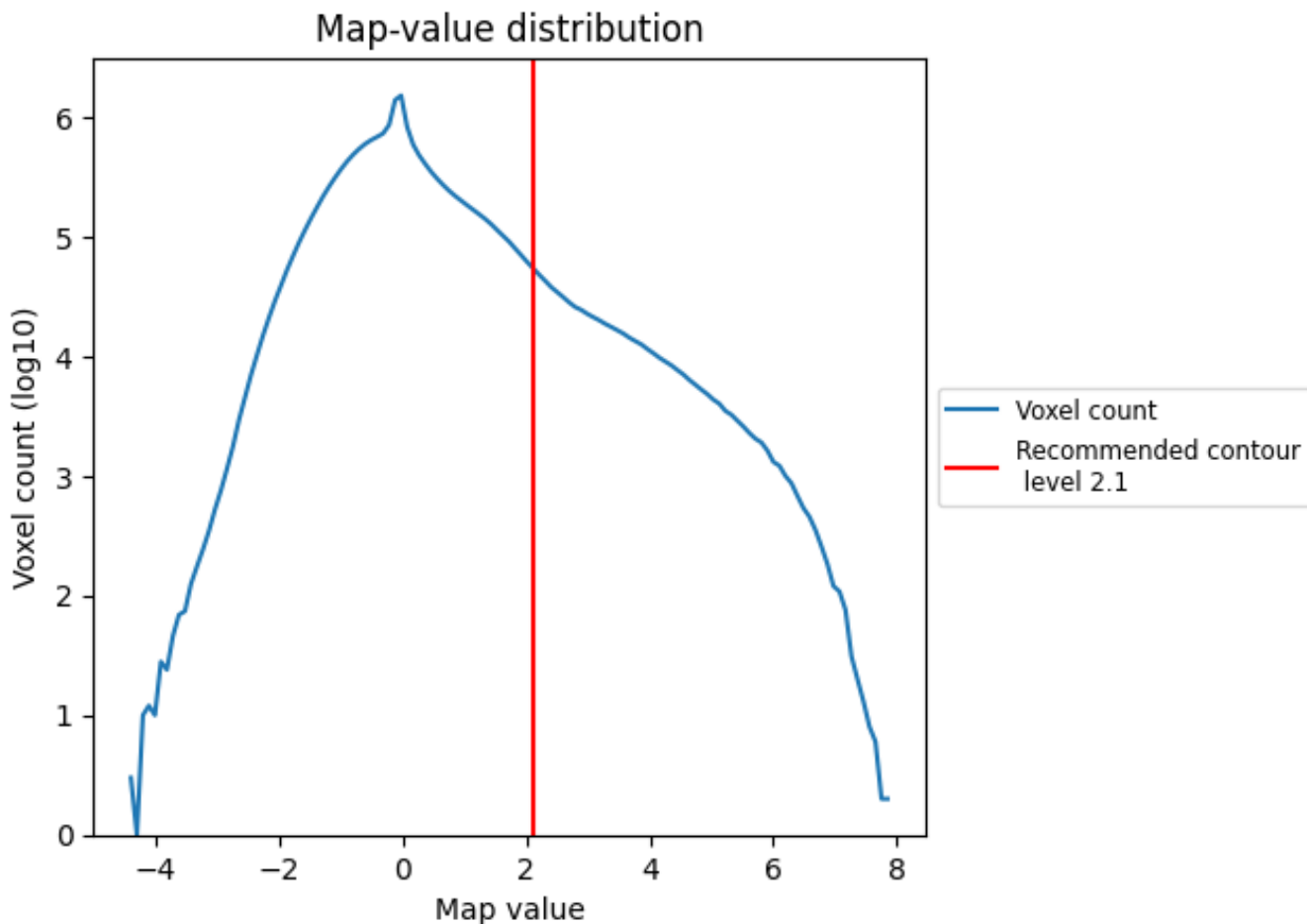

The map-value distribution is plotted in 128 intervals along the x-axis. The y-axis is logarithmic. A spike in this graph at zero usually indicates that the volume has been masked.

7.2 Volume estimate [i](#)

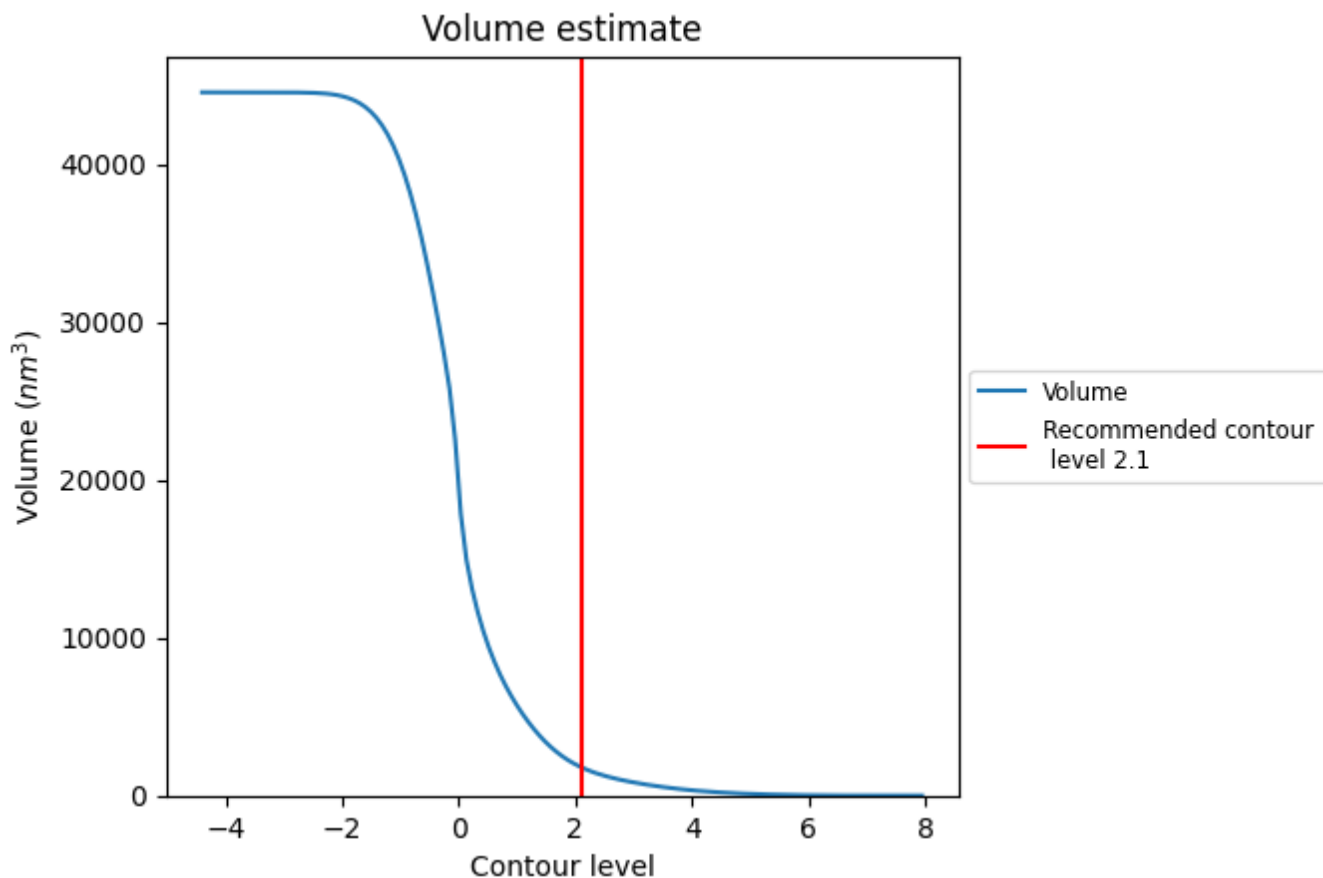

The volume at the recommended contour level is 1800 nm³; this corresponds to an approximate mass of 1626 kDa.

The volume estimate graph shows how the enclosed volume varies with the contour level. The recommended contour level is shown as a vertical line and the intersection between the line and the curve gives the volume of the enclosed surface at the given level.

7.3 Rotationally averaged power spectrum [i](#)

This section was not generated. The rotationally averaged power spectrum is only generated for cubic maps.

8 Fourier-Shell correlation [i](#)

Fourier-Shell Correlation (FSC) is the most commonly used method to estimate the resolution of single-particle and subtomogram-averaged maps. The shape of the curve depends on the imposed symmetry, mask and whether or not the two 3D reconstructions used were processed from a common reference. The reported resolution is shown as a black line. A curve is displayed for the half-bit criterion in addition to lines showing the 0.143 gold standard cut-off and 0.5 cut-off.

8.1 FSC [i](#)

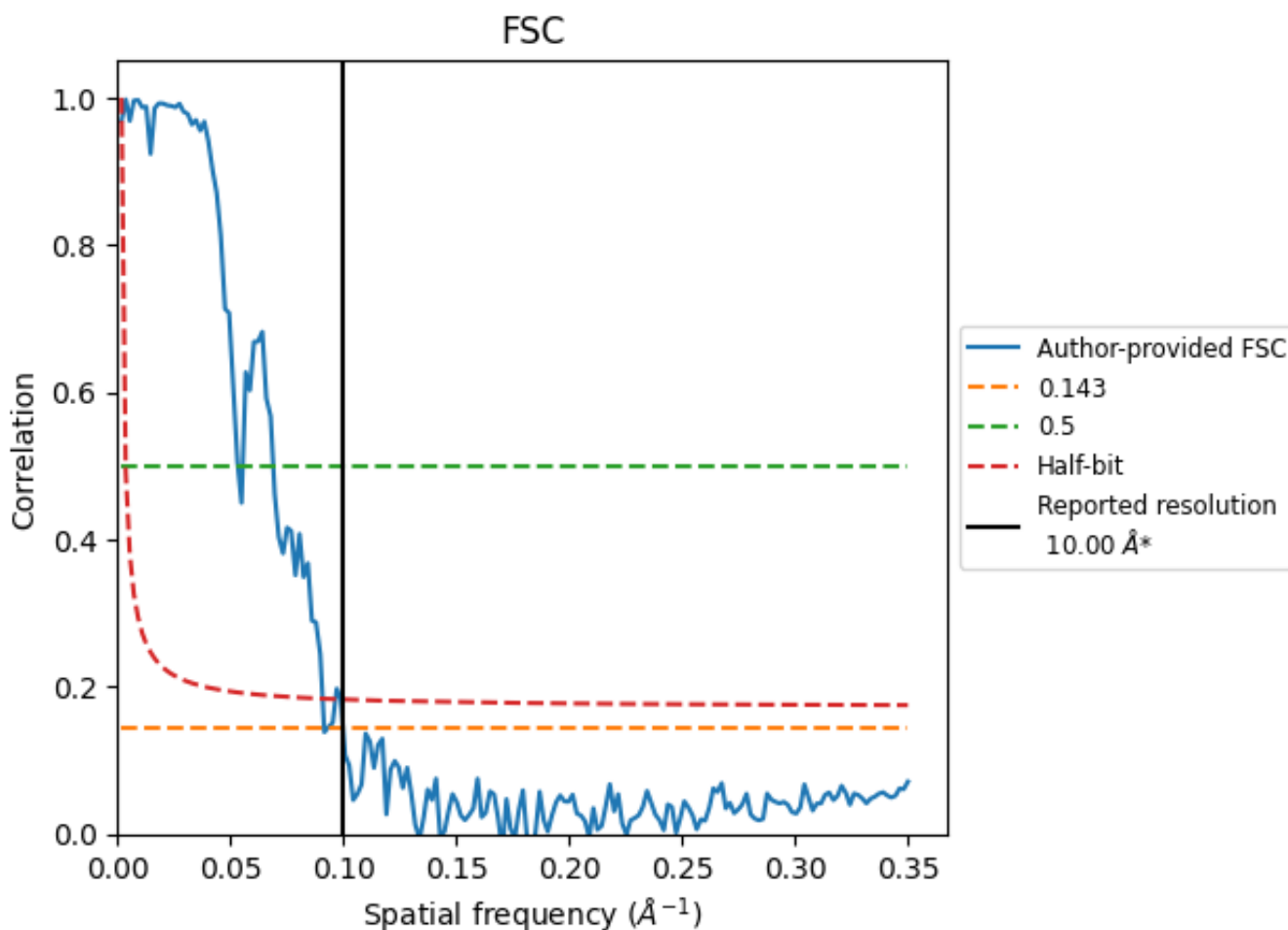

*Reported resolution corresponds to spatial frequency of 0.100 Å⁻¹

8.2 Resolution estimates [i](#)

Resolution estimate (Å)	Estimation criterion (FSC cut-off)		
	0.143	0.5	Half-bit
Reported by author	10.00	-	-
Author-provided FSC curve	10.92	18.73	11.00
Unmasked-calculated*	-	-	-

*Resolution estimate based on FSC curve calculated by comparison of deposited half-maps.

9 Map-model fit [i](#)

This section contains information regarding the fit between EMDB map EMD-30593 and PDB model 7D6E. Per-residue inclusion information can be found in section 3 on page 9.

9.1 Map-model overlay [i](#)



The images above show the 3D surface view of the map at the recommended contour level 2.1 at 50% transparency in yellow overlaid with a ribbon representation of the model coloured in blue. These images allow for the visual assessment of the quality of fit between the atomic model and the map.

9.2 Q-score mapped to coordinate model [\(i\)](#)

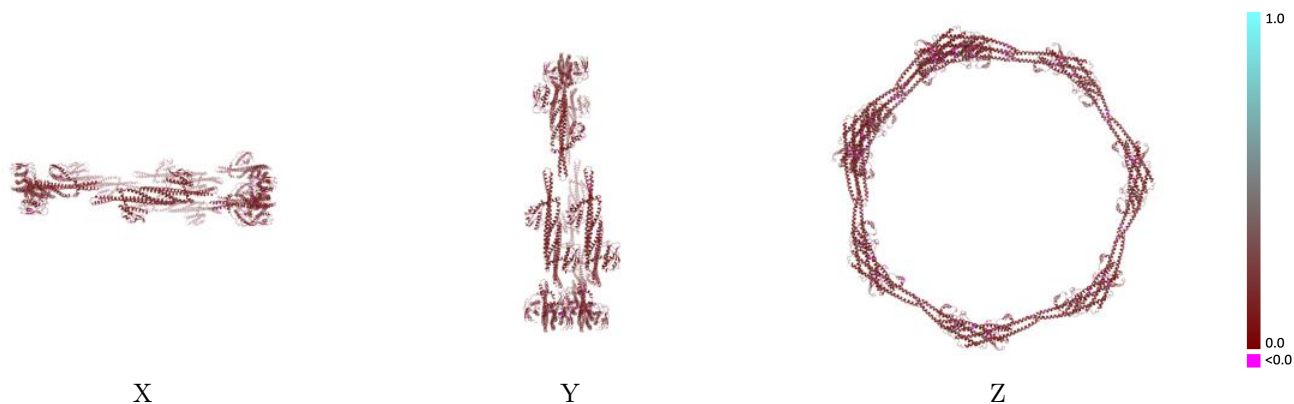

The images above show the model with each residue coloured according to its Q-score. This shows their resolvability in the map with higher Q-score values reflecting better resolvability. Please note: Q-score is calculating the resolvability of atoms, and thus high values are only expected at resolutions at which atoms can be resolved. Low Q-score values may therefore be expected for many entries.

9.3 Atom inclusion mapped to coordinate model [\(i\)](#)

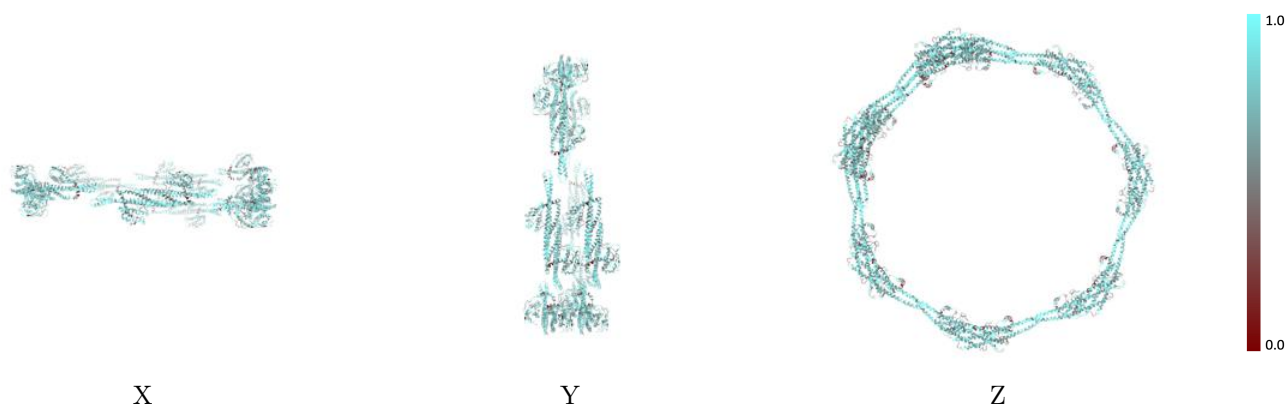

The images above show the model with each residue coloured according to its atom inclusion. This shows to what extent they are inside the map at the recommended contour level (2.1).



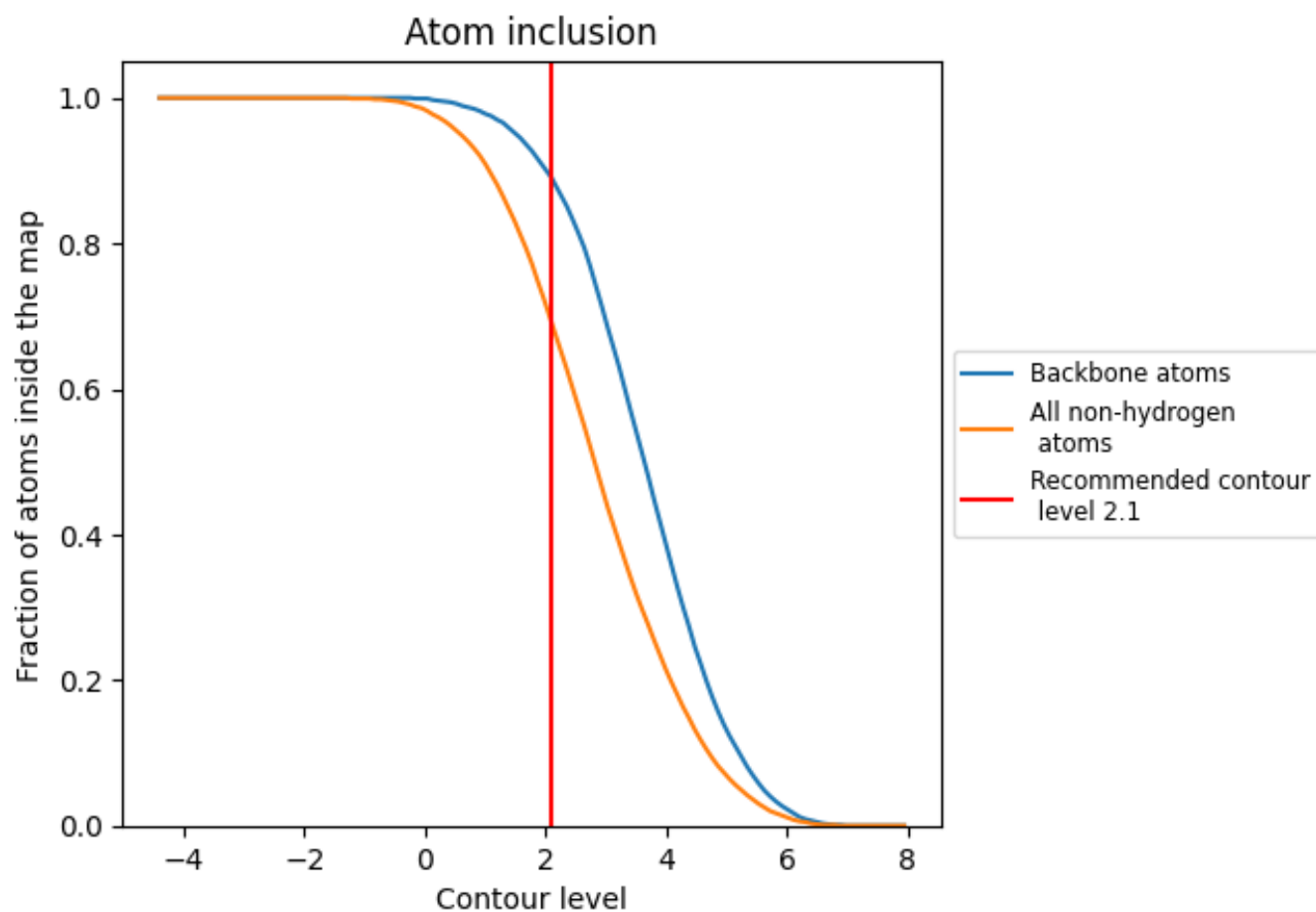



































9.4 Atom inclusion [i](#)



At the recommended contour level, 89% of all backbone atoms, 69% of all non-hydrogen atoms, are inside the map.

9.5 Map-model fit summary

The table lists the average atom inclusion at the recommended contour level (2.1) and Q-score for the entire model and for each chain.

Chain	Atom inclusion	Q-score
All	 0.6910	 0.1740
A	 0.6840	 0.1740
B	 0.6720	 0.1700
C	 0.6890	 0.1760
D	 0.6760	 0.1710
E	 0.6970	 0.1770
F	 0.6800	 0.1720
G	 0.7000	 0.1770
H	 0.6880	 0.1710
I	 0.7130	 0.1790
J	 0.6910	 0.1750
K	 0.7080	 0.1790
L	 0.6910	 0.1710
M	 0.7010	 0.1760
N	 0.6910	 0.1720
O	 0.7010	 0.1780
P	 0.6850	 0.1720
Q	 0.6990	 0.1810
R	 0.6800	 0.1710

