wwPDB X-ray Structure Validation Summary Report (i)

Jun 12, 2024 – 05:10 PM EDT

PDB ID	:	3B60
Title	:	Crystal Structure of MsbA from Salmonella typhimurium with AMPPNP, higher resolution form
Authors	:	Ward, A.; Reyes, C.L.; Yu, J.; Roth, C.B.; Chang, G.
Deposited on	:	2007-10-26
Resolution	:	3.70 Å(reported)

This is a wwPDB X-ray Structure Validation Summary Report for a publicly released PDB entry.

We welcome your comments at *validation@mail.wwpdb.org*
A user guide is available at
https://www.wwpdb.org/validation/2017/XrayValidationReportHelp
with specific help available everywhere you see the (i) symbol.

The types of validation reports are described at
http://www.wwpdb.org/validation/2017/FAQs#types.

The following versions of software and data (see references (i)) were used in the production of this report:

MolProbity	:	4.02b-467
Mogul	:	2022.3.0, CSD as543be (2022)
Xtriage (Phenix)	:	1.20.1
EDS	:	2.36.2
buster-report	:	1.1.7 (2018)
Percentile statistics	:	20191225.v01 (using entries in the PDB archive December 25th 2019)
Refmac	:	5.8.0158
CCP4	:	7.0.044 (Gargrove)
Ideal geometry (proteins)	:	Engh & Huber (2001)
Ideal geometry (DNA, RNA)	:	Parkinson et al. (1996)
Validation Pipeline (wwPDB-VP)	:	2.36.2

1 Overall quality at a glance (i)

The following experimental techniques were used to determine the structure:
X-RAY DIFFRACTION

The reported resolution of this entry is 3.70 Å.

Percentile scores (ranging between 0-100) for global validation metrics of the entry are shown in the following graphic. The table shows the number of entries on which the scores are based.

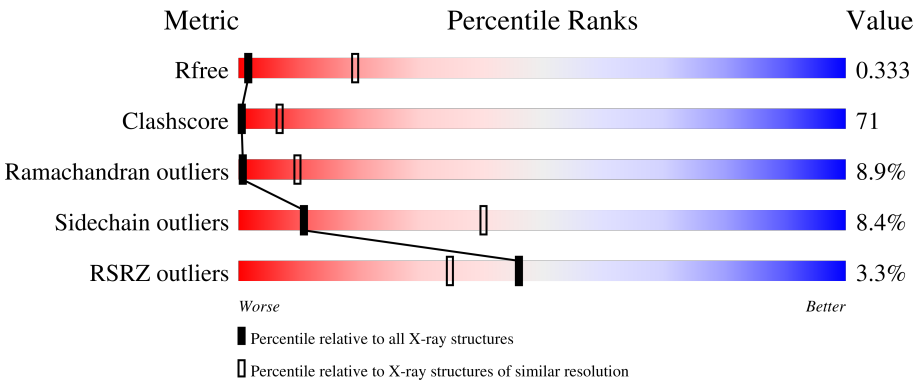

Metric	Whole archive (#Entries)	Similar resolution (#Entries, resolution range(Å))
R_{free}	130704	1049 (3.88-3.52)
Clashscore	141614	1027 (3.86-3.54)
Ramachandran outliers	138981	1069 (3.88-3.52)
Sidechain outliers	138945	1065 (3.88-3.52)
RSRZ outliers	127900	1578 (3.90-3.50)

The table below summarises the geometric issues observed across the polymeric chains and their fit to the electron density. The red, orange, yellow and green segments of the lower bar indicate the fraction of residues that contain outliers for >=3, 2, 1 and 0 types of geometric quality criteria respectively. A grey segment represents the fraction of residues that are not modelled. The numeric value for each fraction is indicated below the corresponding segment, with a dot representing fractions <=5% The upper red bar (where present) indicates the fraction of residues that have poor fit to the electron density. The numeric value is given above the bar.

Mol	Chain	Length	Quality of chain
1	A	582	5%; 24%; 61%; 12%; • •
1	B	582	3%; 25%; 61%; 11%; • •
1	C	582	3%; 25%; 61%; 11%; • •
1	D	582	2%; 25%; 60%; 12%; • •

2 Entry composition (i)

There are 2 unique types of molecules in this entry. The entry contains 17844 atoms, of which 0 are hydrogens and 0 are deuteriums.

In the tables below, the ZeroOcc column contains the number of atoms modelled with zero occupancy, the AltConf column contains the number of residues with at least one atom in alternate conformation and the Trace column contains the number of residues modelled with at most 2 atoms.

- Molecule 1 is a protein called Lipid A export ATP-binding/permease protein msbA.

Mol	Chain	Residues	Atoms					ZeroOcc	AltConf	Trace
			Total	C	N	O	S			
1	A	572	4430	2813	768	822	27	0	0	0
1	B	572	4430	2813	768	822	27	0	0	0
1	C	572	4430	2813	768	822	27	0	0	0
1	D	572	4430	2813	768	822	27	0	0	0

- Molecule 2 is PHOSPHOAMINOPHOSPHONIC ACID-ADENYLATE ESTER (three-letter code: ANP) (formula: $C_{10}H_{17}N_6O_{12}P_3$).

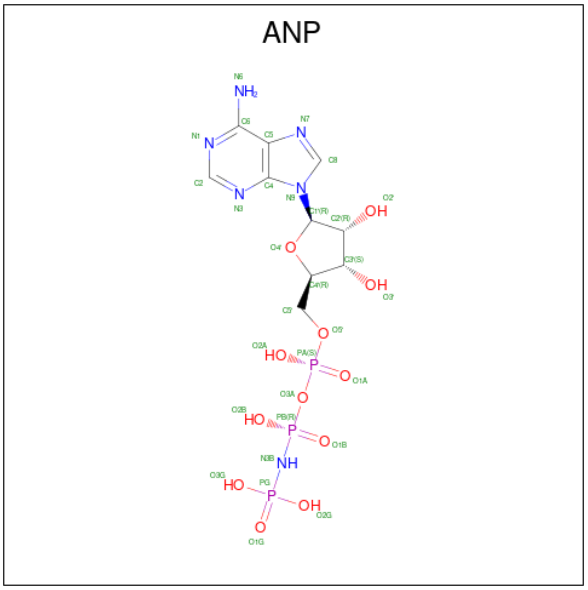

Mol	Chain	Residues	Atoms					ZeroOcc	AltConf
			Total	C	N	O	P		
2	A	1	31	10	6	12	3	0	0
2	B	1	31	10	6	12	3	0	0

Continued on next page...

Continued from previous page...

Mol	Chain	Residues	Atoms					ZeroOcc	AltConf
			Total	C	N	O	P		
2	C	1	31	10	6	12	3	0	0
			Total	C	N	O	P		
2	D	1	31	10	6	12	3	0	0

3 Residue-property plots (i)

These plots are drawn for all protein, RNA, DNA and oligosaccharide chains in the entry. The first graphic for a chain summarises the proportions of the various outlier classes displayed in the second graphic. The second graphic shows the sequence view annotated by issues in geometry and electron density. Residues are color-coded according to the number of geometric quality criteria for which they contain at least one outlier: green = 0, yellow = 1, orange = 2 and red = 3 or more. A red dot above a residue indicates a poor fit to the electron density (RSRZ > 2). Stretches of 2 or more consecutive residues without any outlier are shown as a green connector. Residues present in the sample, but not in the model, are shown in grey.

- Molecule 1: Lipid A export ATP-binding/permease protein msbA

Chain A:

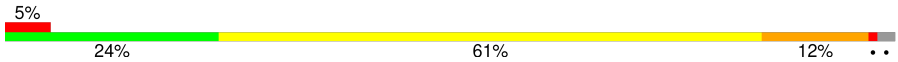

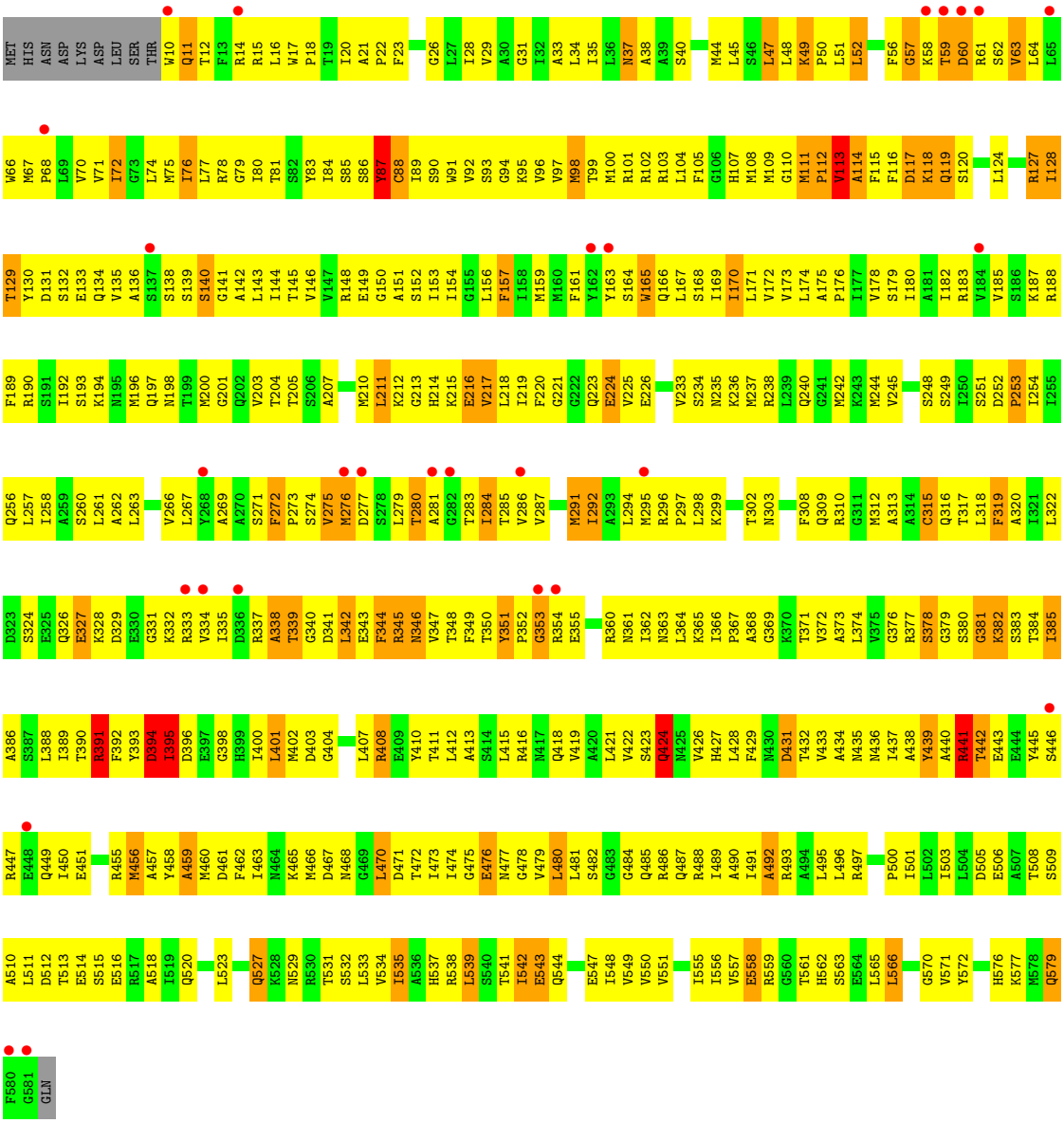

• Molecule 1: Lipid A export ATP-binding/permease protein msbA

Chain B:

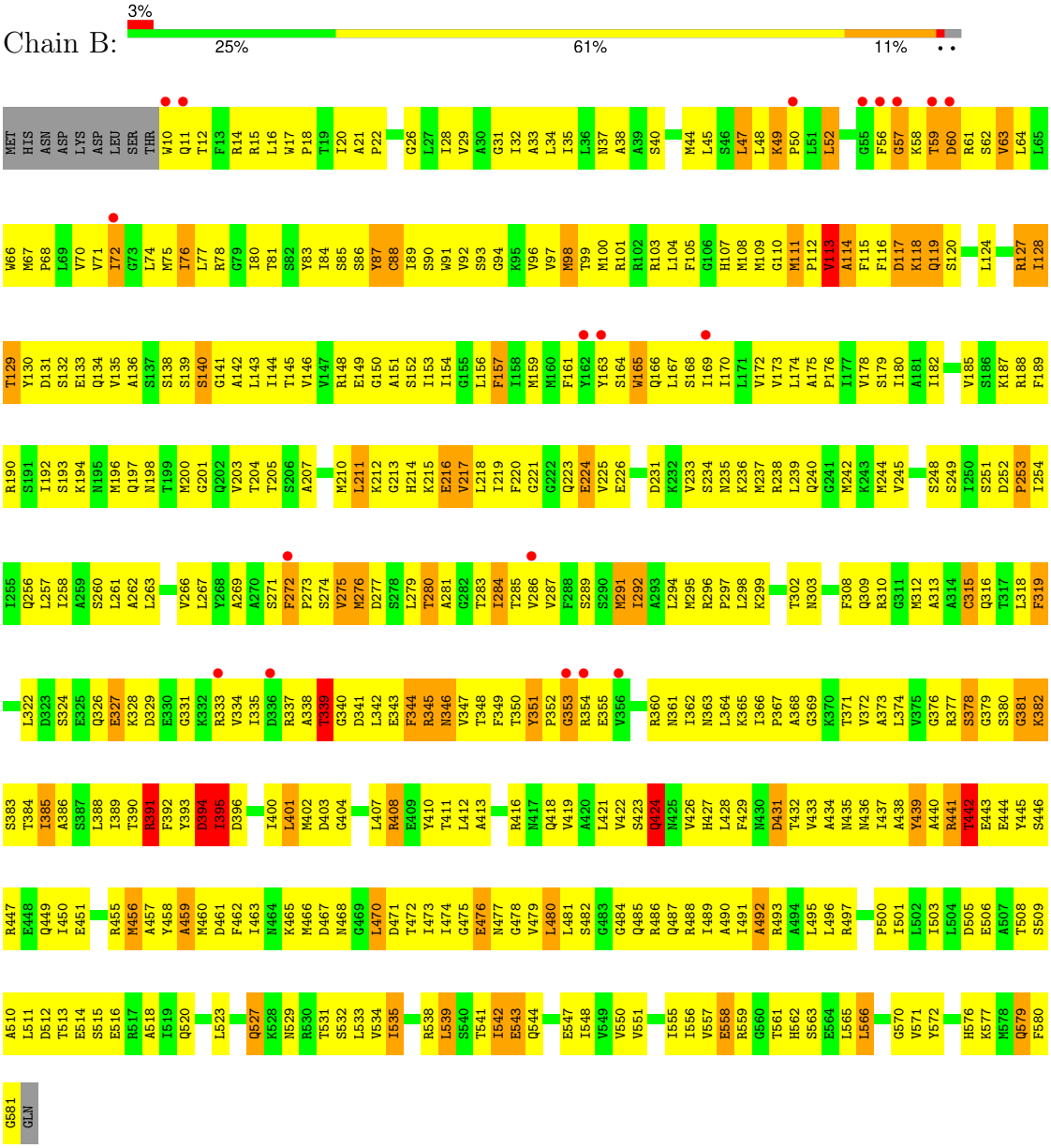

• Molecule 1: Lipid A export ATP-binding/permease protein msbA

Chain C:

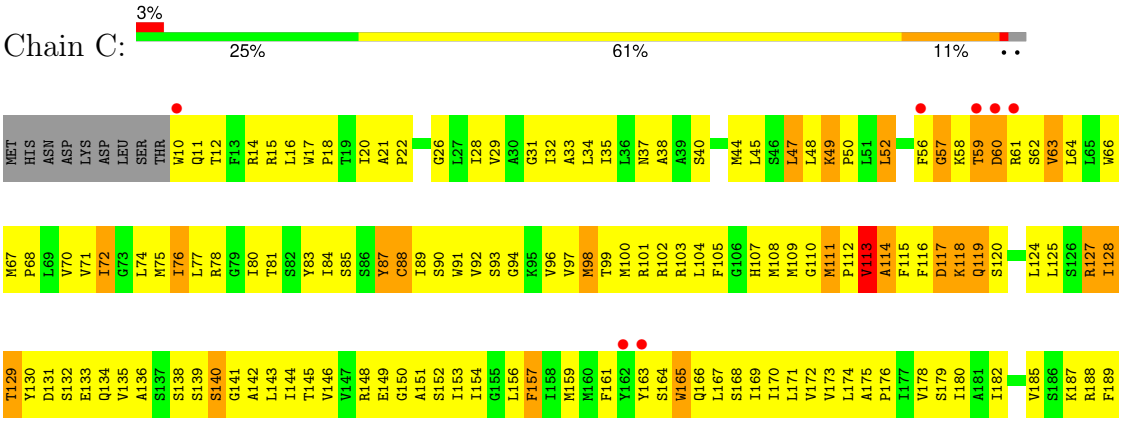

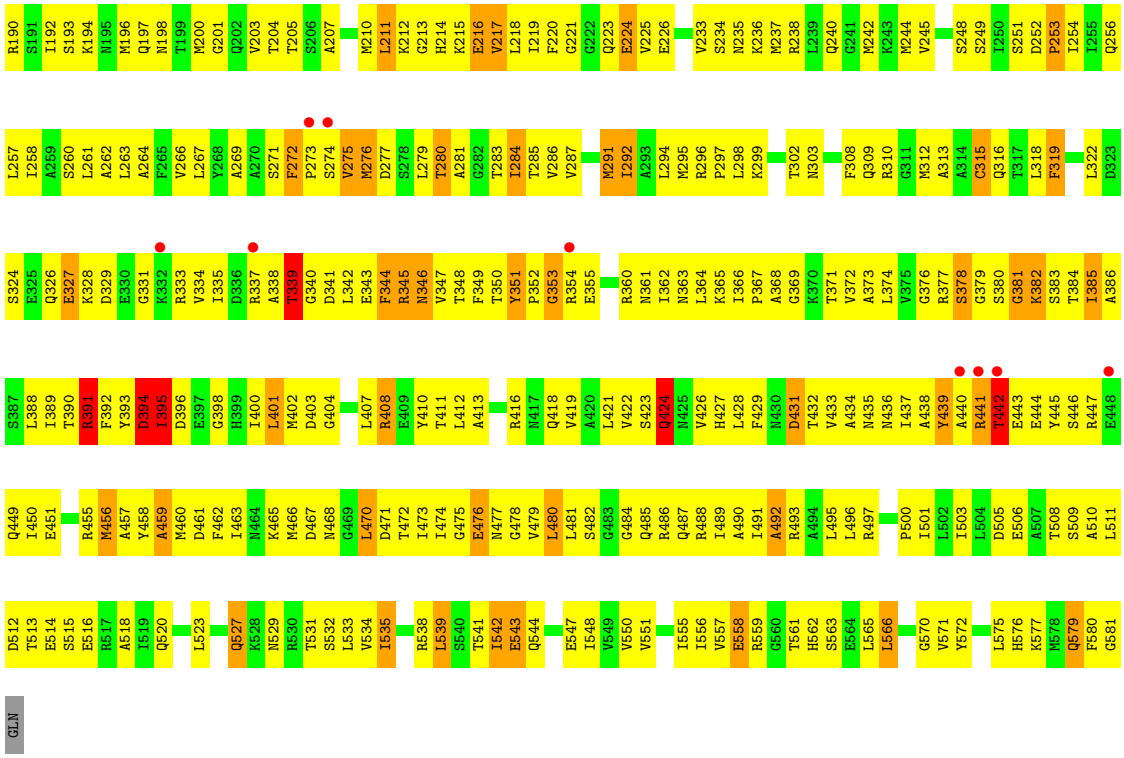

• Molecule 1: Lipid A export ATP-binding/permease protein msbA

Chain D:

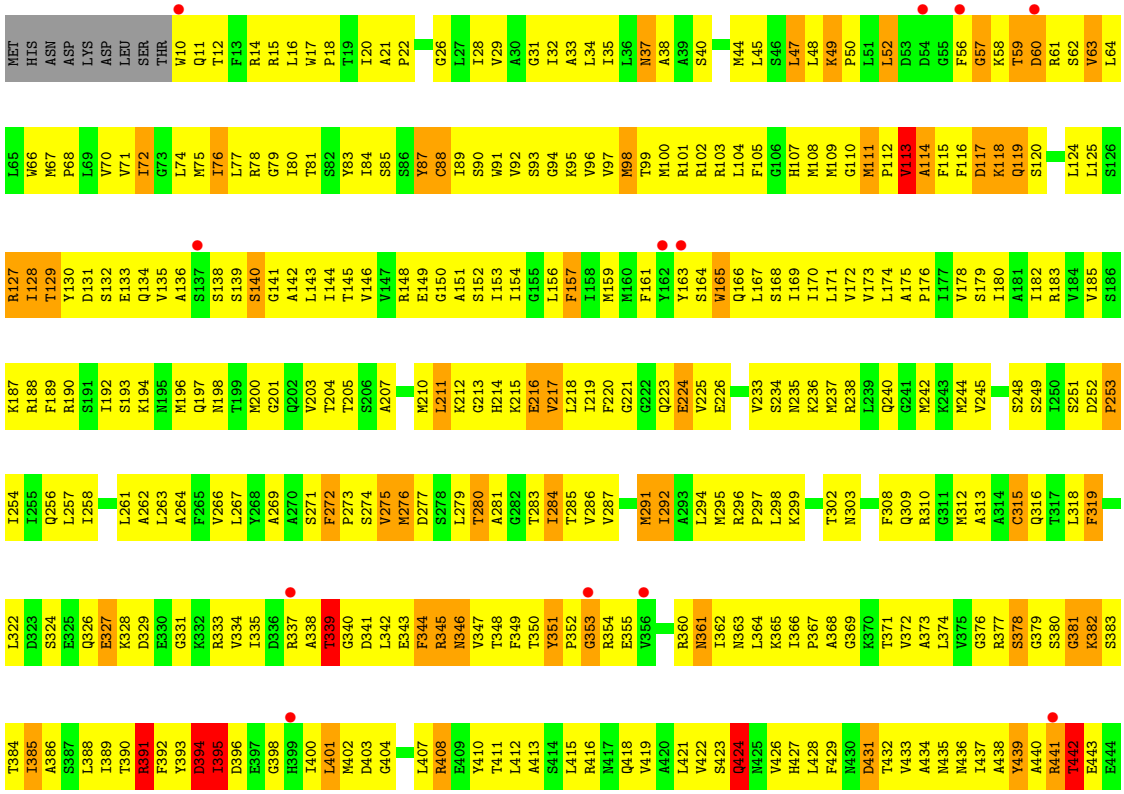

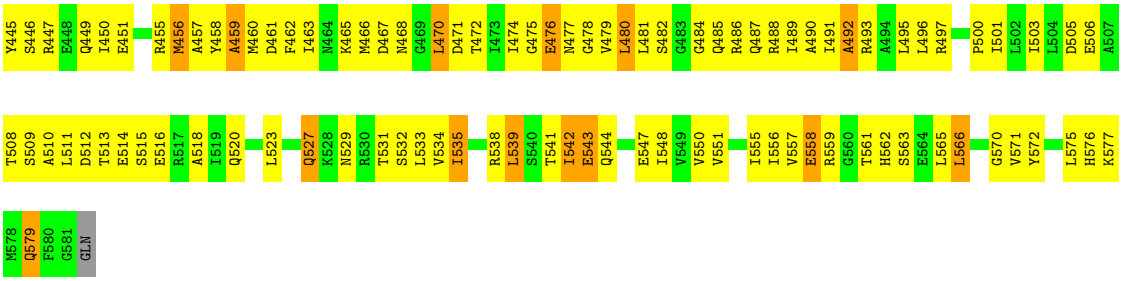
Y445
S446
R447
E448
Q449
I450
E451
R455
M456
A457
Y458
A459
M460
D461
F462
I463
N464
K465
M466
D467
N468
G469
L470
D471
T472
I473
I474
G475
E476
N477
G478
V479
L480
L481
S482
G483
G484
Q485
R486
Q487
R488
I489
A490
I491
A492
R493
A494
L495
L496
R497
P500
I501
L502
I503
L504
D505
E506
A507
T508
S509
A510
L511
D512
T513
E514
S515
E516
R517
A518
I519
Q520
L523
Q527
K528
N529
R530
T531
S532
L533
V534
I535
R538
L539
S540
T541
I542
E543
Q544
E547
I548
V549
V550
V551
I555
I556
V557
E558
R559
G560
T561
H562
S563
E564
L565
L566
G570
V571
Y572
L575
H576
K577
M578
Q579
F580
G581
GLN

4 Data and refinement statistics (i)

Property	Value	Source
Space group	C 1 2 1	Depositor
Cell constants a, b, c, α, β, γ	249.64Å 119.90Å 168.80Å 90.00° 120.61° 90.00°	Depositor
Resolution (Å)	20.00 – 3.70 20.00 – 3.70	Depositor EDS
% Data completeness (in resolution range)	87.7 (20.00-3.70) 87.7 (20.00-3.70)	Depositor EDS
R_{merge}	(Not available)	Depositor
R_{sym}	0.08	Depositor
$< I/\sigma(I) >$ [1]	2.89 (at 3.71Å)	Xtriage
Refinement program	CNS 1.2	Depositor
R, R_{free}	0.307 , 0.343 0.294 , 0.333	Depositor DCC
R_{free} test set	2019 reflections (5.03%)	wwPDB-VP
Wilson B-factor (Å^2)	118.5	Xtriage
Anisotropy	0.291	Xtriage
Bulk solvent k_{sol}(e/Å^3), B_{sol}(Å^2)	0.23 , 98.1	EDS
L-test for twinning[2]	$< \|L\| > = 0.49$, $< L^2 > = 0.32$	Xtriage
Estimated twinning fraction	No twinning to report.	Xtriage
F_o,F_c correlation	0.89	EDS
Total number of atoms	17844	wwPDB-VP
Average B, all atoms (Å^2)	144.0	wwPDB-VP

Xtriage's analysis on translational NCS is as follows: *The largest off-origin peak in the Patterson function is 3.92% of the height of the origin peak. No significant pseudotranslation is detected.*

[1]Intensities estimated from amplitudes.

[2]Theoretical values of $< |L| >$, $< L^2 >$ for acentric reflections are 0.5, 0.333 respectively for untwinned datasets, and 0.375, 0.2 for perfectly twinned datasets.

5 Model quality (i)

5.1 Standard geometry (i)

Bond lengths and bond angles in the following residue types are not validated in this section: ANP

The Z score for a bond length (or angle) is the number of standard deviations the observed value is removed from the expected value. A bond length (or angle) with $|Z| > 5$ is considered an outlier worth inspection. RMSZ is the root-mean-square of all Z scores of the bond lengths (or angles).

Mol	Chain	Bond lengths		Bond angles	
		RMSZ	$\#\|Z\| >5$	RMSZ	$\#\|Z\| >5$
1	A	0.45	0/4497	0.73	4/6076 (0.1%)
1	B	0.33	0/4497	0.68	4/6076 (0.1%)
1	C	0.33	0/4497	0.68	4/6076 (0.1%)
1	D	0.33	0/4497	0.68	4/6076 (0.1%)
All	All	0.37	0/17988	0.69	16/24304 (0.1%)

There are no bond length outliers.

The worst 5 of 16 bond angle outliers are listed below:

Mol	Chain	Res	Type	Atoms	Z	Observed(^{o})	Ideal(^{o})
1	A	441	ARG	C-N-CA	12.51	152.96	121.70
1	D	441	ARG	C-N-CA	7.75	141.07	121.70
1	C	441	ARG	C-N-CA	7.72	141.01	121.70
1	B	441	ARG	C-N-CA	7.71	140.97	121.70
1	A	338	ALA	C-N-CA	-7.59	102.73	121.70

There are no chirality outliers.

There are no planarity outliers.

5.2 Too-close contacts (i)

In the following table, the Non-H and H(model) columns list the number of non-hydrogen atoms and hydrogen atoms in the chain respectively. The H(added) column lists the number of hydrogen atoms added and optimized by MolProbity. The Clashes column lists the number of clashes within the asymmetric unit, whereas Symm-Clashes lists symmetry-related clashes.

Mol	Chain	Non-H	H(model)	H(added)	Clashes	Symm-Clashes
1	A	4430	0	4555	719	0
1	B	4430	0	4556	689	0

Continued on next page...

Continued from previous page...

Mol	Chain	Non-H	H(model)	H(added)	Clashes	Symm-Clashes
1	C	4430	0	4556	714	0
1	D	4430	0	4556	711	0
2	A	31	0	13	5	0
2	B	31	0	13	6	0
2	C	31	0	13	3	0
2	D	31	0	13	5	0
All	All	17844	0	18275	2575	0

The all-atom clashscore is defined as the number of clashes found per 1000 atoms (including hydrogen atoms). The all-atom clashscore for this structure is 71.

The worst 5 of 2575 close contacts within the same asymmetric unit are listed below, sorted by their clash magnitude.

Atom-1	Atom-2	Interatomic distance (Å)	Clash overlap (Å)
1:A:221:GLY:HA3	1:B:441:ARG:CD	1.57	1.35
1:A:221:GLY:CA	1:B:441:ARG:HD3	1.67	1.22
1:C:11:GLN:HG2	1:C:12:THR:H	1.10	1.17
1:C:281:ALA:HB2	1:D:56:PHE:HB3	1.24	1.17
1:C:441:ARG:CD	1:D:221:GLY:HA3	1.75	1.16

There are no symmetry-related clashes.

5.3 Torsion angles (i)

5.3.1 Protein backbone (i)

In the following table, the Percentiles column shows the percent Ramachandran outliers of the chain as a percentile score with respect to all X-ray entries followed by that with respect to entries of similar resolution.

The Analysed column shows the number of residues for which the backbone conformation was analysed, and the total number of residues.

Mol	Chain	Analysed	Favoured	Allowed	Outliers	Percentiles
1	A	570/582 (98%)	414 (73%)	102 (18%)	54 (10%)	0 8
1	B	570/582 (98%)	413 (72%)	107 (19%)	50 (9%)	1 10
1	C	570/582 (98%)	413 (72%)	107 (19%)	50 (9%)	1 10
1	D	570/582 (98%)	414 (73%)	106 (19%)	50 (9%)	1 10
All	All	2280/2328 (98%)	1654 (72%)	422 (18%)	204 (9%)	1 10

5 of 204 Ramachandran outliers are listed below:

Mol	Chain	Res	Type
1	A	60	ASP
1	A	113	VAL
1	A	161	PHE
1	A	217	VAL
1	A	351	TYR

5.3.2 Protein sidechains (i)

In the following table, the Percentiles column shows the percent sidechain outliers of the chain as a percentile score with respect to all X-ray entries followed by that with respect to entries of similar resolution.

The Analysed column shows the number of residues for which the sidechain conformation was analysed, and the total number of residues.

Mol	Chain	Analysed	Rotameric	Outliers	Percentiles	
1	A	483/493 (98%)	441 (91%)	42 (9%)	10	38
1	B	483/493 (98%)	443 (92%)	40 (8%)	11	40
1	C	483/493 (98%)	443 (92%)	40 (8%)	11	40
1	D	483/493 (98%)	443 (92%)	40 (8%)	11	40
All	All	1932/1972 (98%)	1770 (92%)	162 (8%)	11	40

5 of 162 residues with a non-rotameric sidechain are listed below:

Mol	Chain	Res	Type
1	C	431	ASP
1	D	315	CYS
1	C	558	GLU
1	D	117	ASP
1	D	391	ARG

Sometimes sidechains can be flipped to improve hydrogen bonding and reduce clashes. 5 of 54 such sidechains are listed below:

Mol	Chain	Res	Type
1	C	107	HIS
1	C	435	ASN
1	D	464	ASN
1	C	119	GLN
1	C	256	GLN

5.3.3 RNA (i)

There are no RNA molecules in this entry.

5.4 Non-standard residues in protein, DNA, RNA chains (i)

There are no non-standard protein/DNA/RNA residues in this entry.

5.5 Carbohydrates (i)

There are no monosaccharides in this entry.

5.6 Ligand geometry (i)

4 ligands are modelled in this entry.

In the following table, the Counts columns list the number of bonds (or angles) for which Mogul statistics could be retrieved, the number of bonds (or angles) that are observed in the model and the number of bonds (or angles) that are defined in the Chemical Component Dictionary. The Link column lists molecule types, if any, to which the group is linked. The Z score for a bond length (or angle) is the number of standard deviations the observed value is removed from the expected value. A bond length (or angle) with $|Z| > 2$ is considered an outlier worth inspection. RMSZ is the root-mean-square of all Z scores of the bond lengths (or angles).

Mol	Type	Chain	Res	Link	Bond lengths			Bond angles		
					Counts	RMSZ	$\#\|Z\| > 2$	Counts	RMSZ	$\#\|Z\| > 2$
2	ANP	C	5003	-	29,33,33	2.19	13 (44%)	31,52,52	2.04	8 (25%)
2	ANP	A	5001	-	29,33,33	2.34	11 (37%)	31,52,52	2.11	8 (25%)
2	ANP	B	5002	-	29,33,33	2.29	11 (37%)	31,52,52	1.95	8 (25%)
2	ANP	D	5004	-	29,33,33	2.01	9 (31%)	31,52,52	1.97	8 (25%)

In the following table, the Chirals column lists the number of chiral outliers, the number of chiral centers analysed, the number of these observed in the model and the number defined in the Chemical Component Dictionary. Similar counts are reported in the Torsion and Rings columns. '-' means no outliers of that kind were identified.

Mol	Type	Chain	Res	Link	Chirals	Torsions	Rings
2	ANP	C	5003	-	-	4/14/38/38	0/3/3/3
2	ANP	A	5001	-	-	4/14/38/38	0/3/3/3
2	ANP	B	5002	-	-	5/14/38/38	0/3/3/3
2	ANP	D	5004	-	-	5/14/38/38	0/3/3/3

The worst 5 of 44 bond length outliers are listed below:

Mol	Chain	Res	Type	Atoms	Z	Observed(Å)	Ideal(Å)
2	B	5002	ANP	PB-O3A	-6.74	1.50	1.59
2	A	5001	ANP	PB-O3A	-6.71	1.50	1.59
2	C	5003	ANP	PB-O3A	-5.72	1.52	1.59
2	D	5004	ANP	PB-O3A	-5.48	1.52	1.59
2	C	5003	ANP	PA-O3A	-4.79	1.54	1.59

The worst 5 of 32 bond angle outliers are listed below:

Mol	Chain	Res	Type	Atoms	Z	Observed(^{o})	Ideal(^{o})
2	A	5001	ANP	O1G-PG-N3B	-6.08	102.82	111.77
2	B	5002	ANP	O1G-PG-N3B	-5.81	103.22	111.77
2	D	5004	ANP	O1G-PG-N3B	-5.58	103.56	111.77
2	C	5003	ANP	O1G-PG-N3B	-5.39	103.84	111.77
2	A	5001	ANP	O2B-PB-O1B	4.62	119.77	109.87

There are no chirality outliers.

5 of 18 torsion outliers are listed below:

Mol	Chain	Res	Type	Atoms
2	A	5001	ANP	PB-N3B-PG-O1G
2	A	5001	ANP	PG-N3B-PB-O1B
2	B	5002	ANP	PB-N3B-PG-O1G
2	B	5002	ANP	PG-N3B-PB-O1B
2	C	5003	ANP	PB-N3B-PG-O1G

There are no ring outliers.

4 monomers are involved in 19 short contacts:

Mol	Chain	Res	Type	Clashes	Symm-Clashes
2	C	5003	ANP	3	0
2	A	5001	ANP	5	0
2	B	5002	ANP	6	0
2	D	5004	ANP	5	0

The following is a two-dimensional graphical depiction of Mogul quality analysis of bond lengths, bond angles, torsion angles, and ring geometry for all instances of the Ligand of Interest. In addition, ligands with molecular weight > 250 and outliers as shown on the validation Tables will also be included. For torsion angles, if less then 5% of the Mogul distribution of torsion angles is within 10 degrees of the torsion angle in question, then that torsion angle is considered an outlier. Any bond that is central to one or more torsion angles identified as an outlier by Mogul will be highlighted in the graph. For rings, the root-mean-square deviation (RMSD) between the ring

in question and similar rings identified by Mogul is calculated over all ring torsion angles. If the average RMSD is greater than 60 degrees and the minimal RMSD between the ring in question and any Mogul-identified rings is also greater than 60 degrees, then that ring is considered an outlier. The outliers are highlighted in purple. The color gray indicates Mogul did not find sufficient equivalents in the CSD to analyse the geometry.

Ligand ANP C 5003

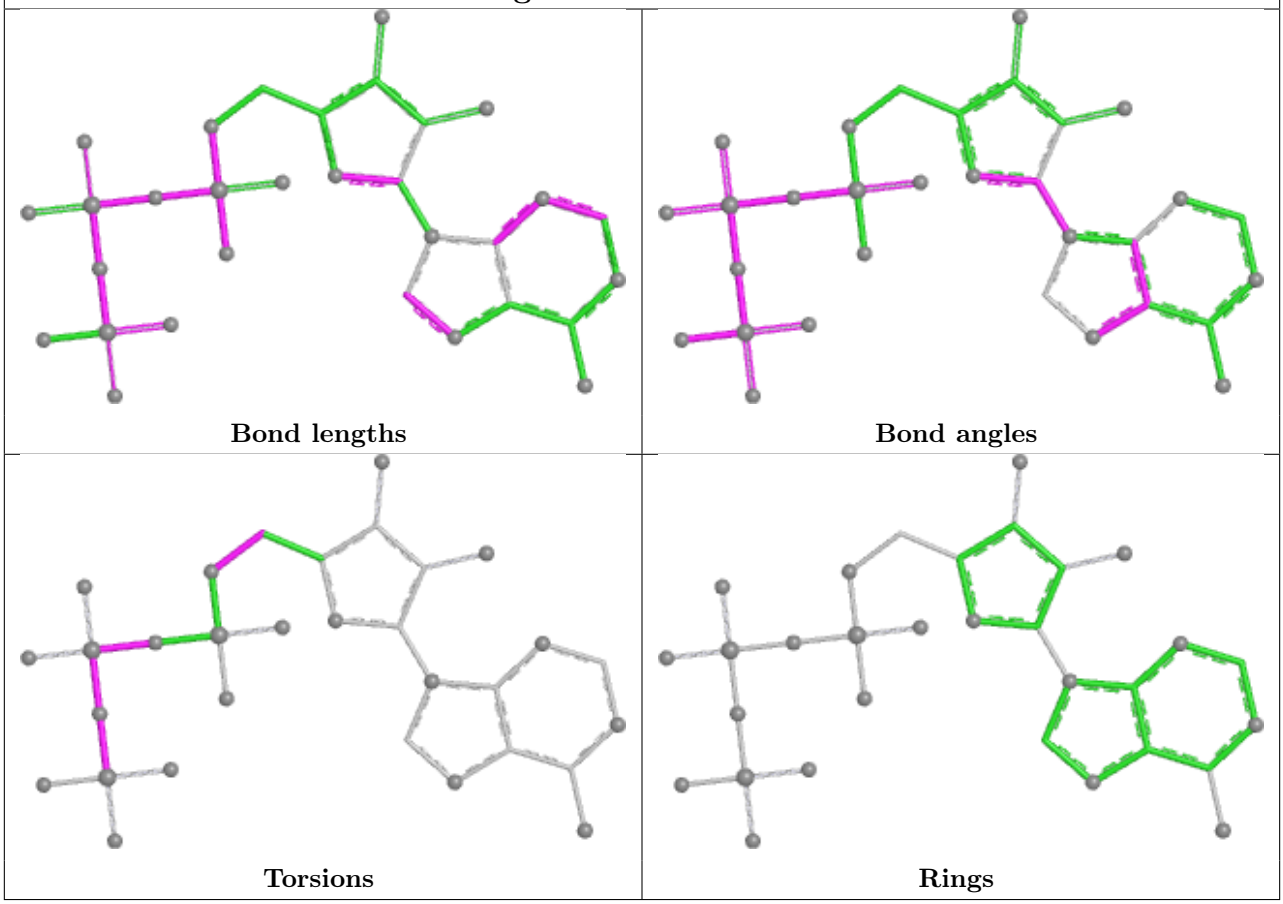

Ligand ANP A 5001

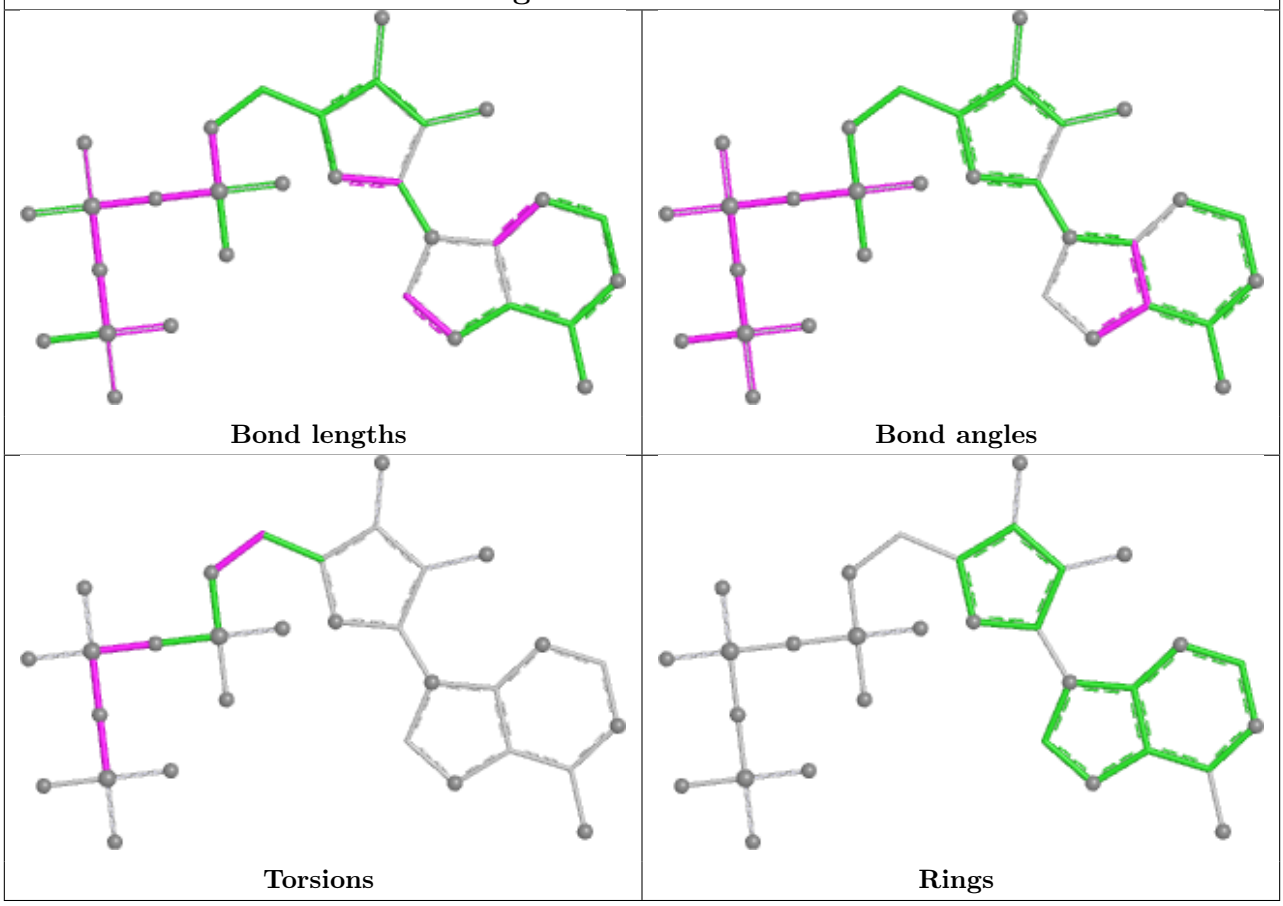

Ligand ANP B 5002

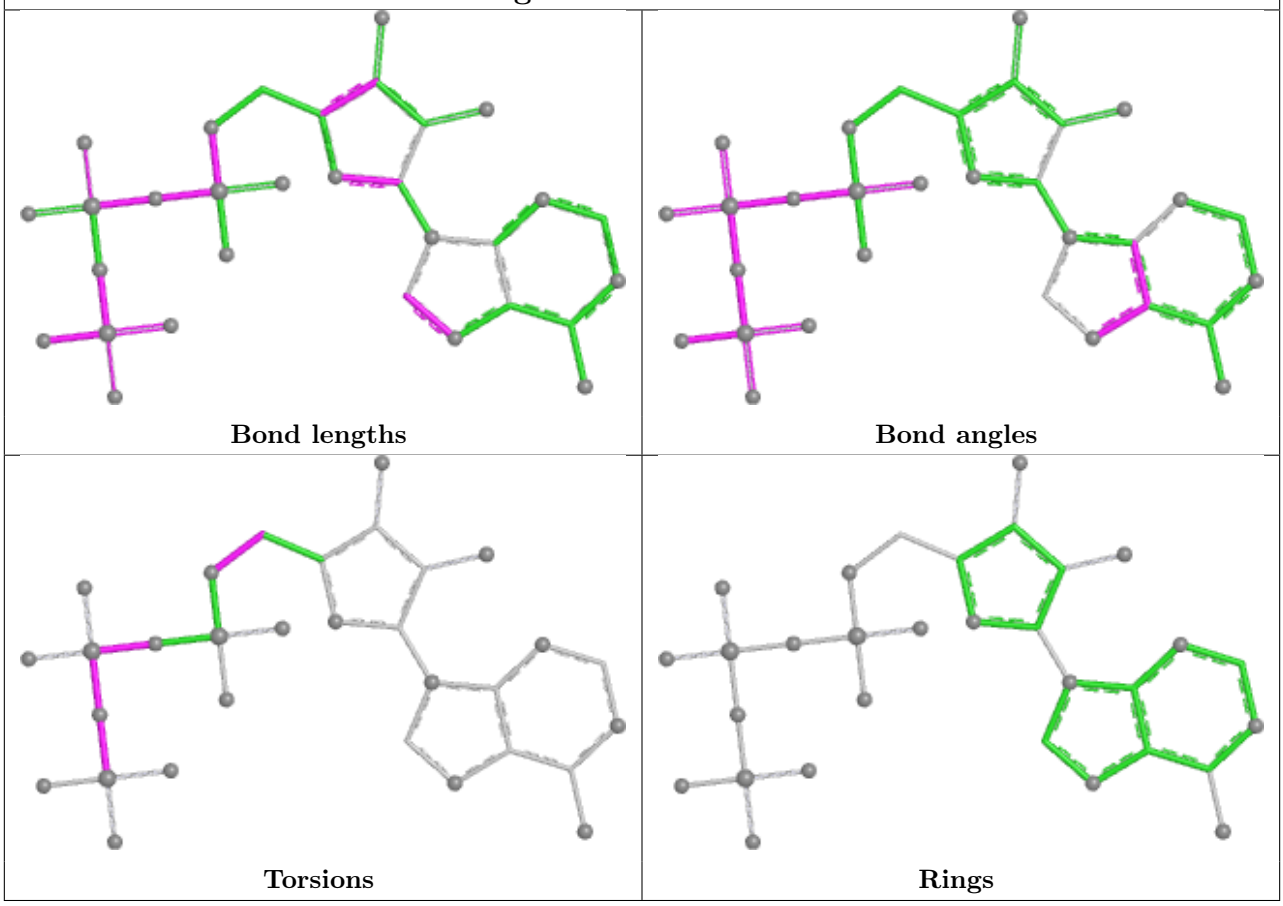

Ligand ANP D 5004

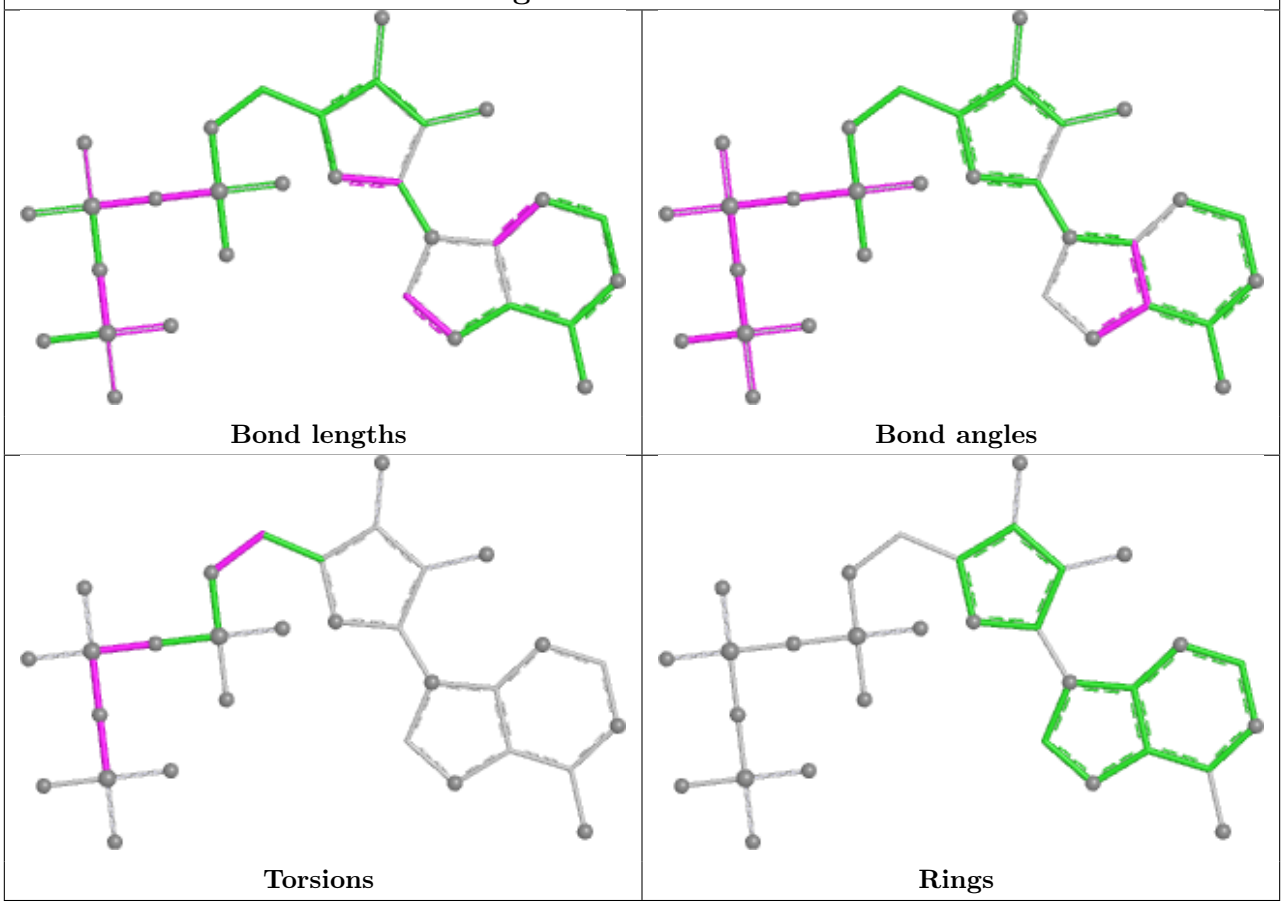

5.7 Other polymers (i)

There are no such residues in this entry.

5.8 Polymer linkage issues (i)

There are no chain breaks in this entry.

6 Fit of model and data (i)

6.1 Protein, DNA and RNA chains (i)

In the following table, the column labelled '#RSRZ> 2' contains the number (and percentage) of RSRZ outliers, followed by percent RSRZ outliers for the chain as percentile scores relative to all X-ray entries and entries of similar resolution. The OWAB column contains the minimum, median, 95th percentile and maximum values of the occupancy-weighted average B-factor per residue. The column labelled 'Q< 0.9' lists the number of (and percentage) of residues with an average occupancy less than 0.9.

Mol	Chain	Analysed	<RSRZ>	#RSRZ>2			OWAB(Å^2)	Q<0.9
1	A	572/582 (98%)	-0.12	28 (4%)	29	22	61, 154, 203, 205	0
1	B	572/582 (98%)	-0.27	19 (3%)	46	35	55, 135, 200, 205	0
1	C	572/582 (98%)	-0.32	16 (2%)	53	40	66, 137, 197, 205	0
1	D	572/582 (98%)	-0.30	12 (2%)	63	52	59, 146, 201, 205	0
All	All	2288/2328 (98%)	-0.26	75 (3%)	46	35	55, 143, 201, 205	0

The worst 5 of 75 RSRZ outliers are listed below:

Mol	Chain	Res	Type	RSRZ
1	A	60	ASP	6.0
1	A	61	ARG	5.6
1	B	163	TYR	4.6
1	D	60	ASP	4.3
1	B	353	GLY	4.1

6.2 Non-standard residues in protein, DNA, RNA chains (i)

There are no non-standard protein/DNA/RNA residues in this entry.

6.3 Carbohydrates (i)

There are no monosaccharides in this entry.

6.4 Ligands (i)

In the following table, the Atoms column lists the number of modelled atoms in the group and the number defined in the chemical component dictionary. The B-factors column lists the minimum, median, 95th percentile and maximum values of B factors of atoms in the group. The column labelled 'Q< 0.9' lists the number of atoms with occupancy less than 0.9.

Mol	Type	Chain	Res	Atoms	RSCC	RSR	B-factors(Å^2)	Q<0.9
2	ANP	A	5001	31/31	0.91	0.24	121,121,121,121	0
2	ANP	C	5003	31/31	0.92	0.26	111,111,111,111	0
2	ANP	D	5004	31/31	0.92	0.22	139,139,139,139	0
2	ANP	B	5002	31/31	0.93	0.22	124,124,124,124	0

The following is a graphical depiction of the model fit to experimental electron density of all instances of the Ligand of Interest. In addition, ligands with molecular weight > 250 and outliers as shown on the geometry validation Tables will also be included. Each fit is shown from different orientation to approximate a three-dimensional view.

Electron density around ANP A 5001:

2mF$_o$-DF$_c$ (at 0.7 rmsd) in gray
mF$_o$-DF$_c$ (at 3 rmsd) in purple (negative) and green (positive)

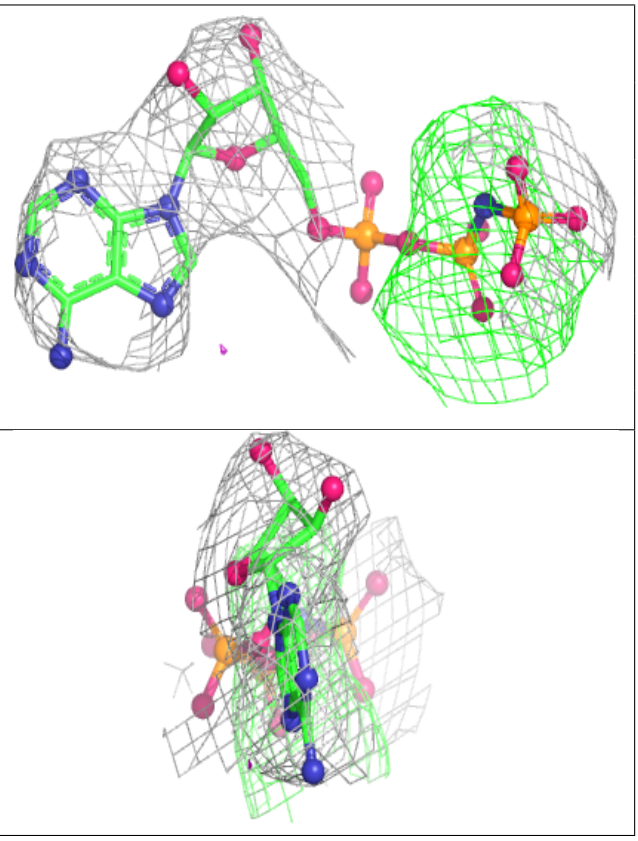

Electron density around ANP C 5003:

$2mF_o$-DF_c (at 0.7 rmsd) in gray
mF_o-DF_c (at 3 rmsd) in purple (negative)
and green (positive)

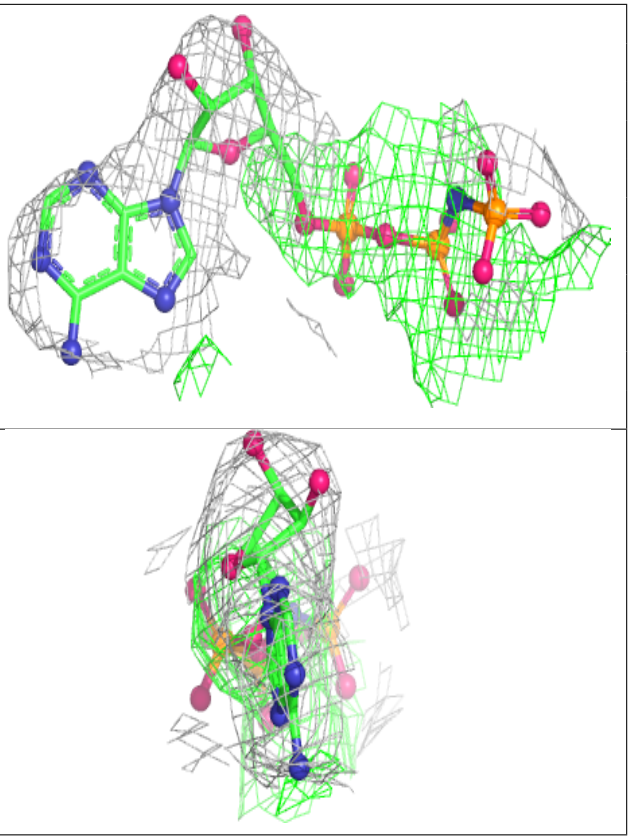

Electron density around ANP D 5004:

$2mF_o$-DF_c (at 0.7 rmsd) in gray
mF_o-DF_c (at 3 rmsd) in purple (negative)
and green (positive)

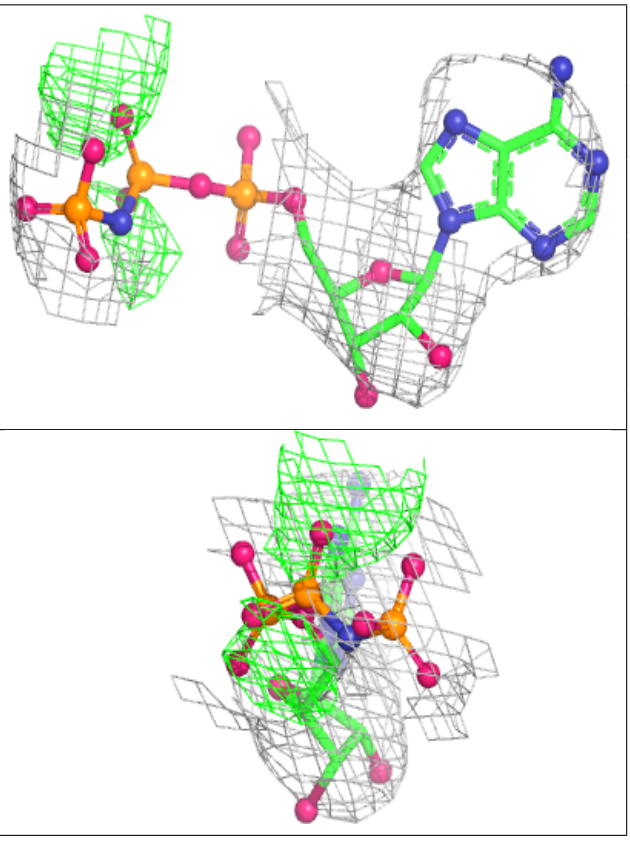

Electron density around ANP B 5002:

$2mF_o$-DF_c (at 0.7 rmsd) in gray
mF_o-DF_c (at 3 rmsd) in purple (negative)
and green (positive)

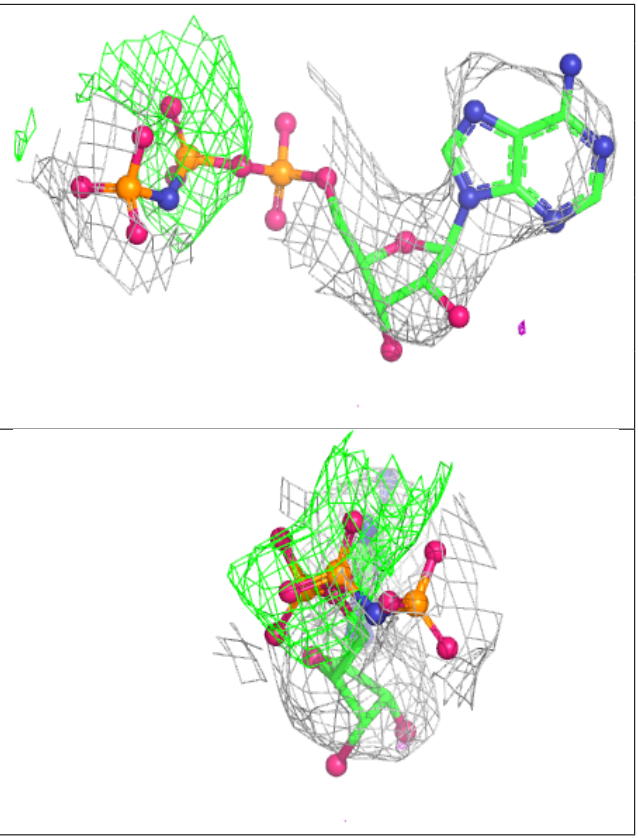

6.5 Other polymers (i)

There are no such residues in this entry.