Full wwPDB EM Validation Report (i)

Mar 3, 2024 – 01:08 PM EST

PDB ID	:	6ASX
EMDB ID	:	EMD-7002
Title	:	CryoEM structure of E.coli his pause elongation complex
Authors	:	Kang, J.Y.; Landick, R.; Darst, S.A.
Deposited on	:	2017-08-25
Resolution	:	3.80 Å(reported)

This is a Full wwPDB EM Validation Report for a publicly released PDB entry.

We welcome your comments at *validation@mail.wwpdb.org*
A user guide is available at
https://www.wwpdb.org/validation/2017/EMValidationReportHelp
with specific help available everywhere you see the (i) symbol.

The types of validation reports are described at
http://www.wwpdb.org/validation/2017/FAQs#types.

The following versions of software and data (see references (i)) were used in the production of this report:

EMDB validation analysis	:	0.0.1.dev70
MolProbity	:	4.02b-467
Percentile statistics	:	20191225.v01 (using entries in the PDB archive December 25th 2019)
MapQ	:	1.9.13
Ideal geometry (proteins)	:	Engh & Huber (2001)
Ideal geometry (DNA, RNA)	:	Parkinson et al. (1996)
Validation Pipeline (wwPDB-VP)	:	2.36

1 Overall quality at a glance (i)

The following experimental techniques were used to determine the structure:
ELECTRON MICROSCOPY

The reported resolution of this entry is 3.80 Å.

Percentile scores (ranging between 0-100) for global validation metrics of the entry are shown in the following graphic. The table shows the number of entries on which the scores are based.

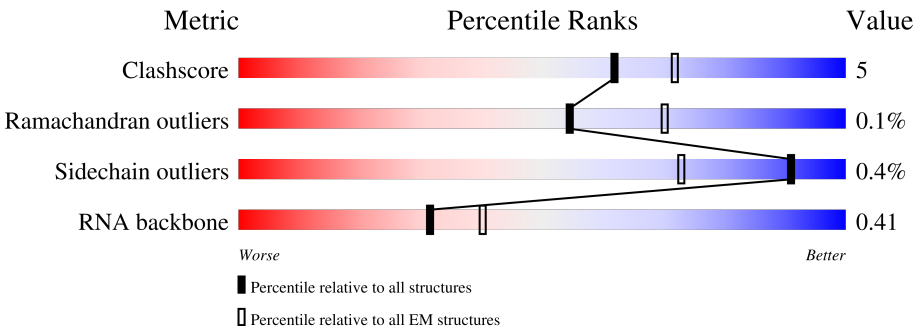

Metric	Whole archive (#Entries)	EM structures (#Entries)
Clashscore	158937	4297
Ramachandran outliers	154571	4023
Sidechain outliers	154315	3826
RNA backbone	4643	859

The table below summarises the geometric issues observed across the polymeric chains and their fit to the map. The red, orange, yellow and green segments of the bar indicate the fraction of residues that contain outliers for >=3, 2, 1 and 0 types of geometric quality criteria respectively. A grey segment represents the fraction of residues that are not modelled. The numeric value for each fraction is indicated below the corresponding segment, with a dot representing fractions <=5% The upper red bar (where present) indicates the fraction of residues that have poor fit to the EM map (all-atom inclusion < 40%). The numeric value is given above the bar.

Mol	Chain	Length	Quality of chain
1	A	32	25% 44% 31%
2	B	32	9% 66% 28% 6%
3	R	29	45% 14% 14% 28%
4	G	239	• 81% 11% 8%
4	H	239	• 79% 13% 8%
5	I	1342	• 86% 12% •
6	J	1407	• 83% 11% 5%

Continued on next page...

Continued from previous page...

Mol	Chain	Length	Quality of chain
7	K	84	14% 82% 17%

2 Entry composition (i)

There are 9 unique types of molecules in this entry. The entry contains 26359 atoms, of which 0 are hydrogens and 0 are deuteriums.

In the tables below, the AltConf column contains the number of residues with at least one atom in alternate conformation and the Trace column contains the number of residues modelled with at most 2 atoms.

- Molecule 1 is a DNA chain called DNA (32-MER).

Mol	Chain	Residues	Atoms					AltConf	Trace
			Total	C	N	O	P		
1	A	22	450	215	85	129	21	0	0

- Molecule 2 is a DNA chain called DNA (32-MER).

Mol	Chain	Residues	Atoms					AltConf	Trace
			Total	C	N	O	P		
2	B	30	608	290	109	179	30	0	0

- Molecule 3 is a RNA chain called RNA (29-MER).

Mol	Chain	Residues	Atoms					AltConf	Trace
			Total	C	N	O	P		
3	R	21	444	199	77	148	20	0	0

- Molecule 4 is a protein called DNA-directed RNA polymerase subunit alpha.

Mol	Chain	Residues	Atoms					AltConf	Trace
			Total	C	N	O	S		
4	G	220	1698	1062	299	331	6	0	0
			Total	C	N	O	S		
4	H	220	1695	1059	299	331	6	0	0

There are 10 discrepancies between the modelled and reference sequences:

Chain	Residue	Modelled	Actual	Comment	Reference
G	235	GLU	-	expression tag	UNP P0A7Z4
G	236	VAL	-	expression tag	UNP P0A7Z4
G	237	LEU	-	expression tag	UNP P0A7Z4
G	238	PHE	-	expression tag	UNP P0A7Z4
G	239	GLN	-	expression tag	UNP P0A7Z4
H	235	GLU	-	expression tag	UNP P0A7Z4
H	236	VAL	-	expression tag	UNP P0A7Z4

Continued on next page...

Continued from previous page...

Chain	Residue	Modelled	Actual	Comment	Reference
H	237	LEU	-	expression tag	UNP P0A7Z4
H	238	PHE	-	expression tag	UNP P0A7Z4
H	239	GLN	-	expression tag	UNP P0A7Z4

- Molecule 5 is a protein called DNA-directed RNA polymerase subunit beta.

Mol	Chain	Residues	Atoms					AltConf	Trace
			Total	C	N	O	S		
5	I	1318	10397	6525	1813	2016	43	0	0

- Molecule 6 is a protein called DNA-directed RNA polymerase subunit beta'.

Mol	Chain	Residues	Atoms					AltConf	Trace
			Total	C	N	O	S		
6	J	1338	10409	6538	1857	1964	50	0	0

- Molecule 7 is a protein called DNA-directed RNA polymerase subunit omega.

Mol	Chain	Residues	Atoms					AltConf	Trace
			Total	C	N	O	S		
7	K	83	655	399	123	132	1	0	0

- Molecule 8 is MAGNESIUM ION (three-letter code: MG) (formula: Mg).

Mol	Chain	Residues	Atoms		AltConf
			Total	Mg	
8	R	1	1	1	0

- Molecule 9 is ZINC ION (three-letter code: ZN) (formula: Zn).

Mol	Chain	Residues	Atoms		AltConf
			Total	Zn	
9	J	2	2	2	0

3 Residue-property plots (i)

These plots are drawn for all protein, RNA, DNA and oligosaccharide chains in the entry. The first graphic for a chain summarises the proportions of the various outlier classes displayed in the second graphic. The second graphic shows the sequence view annotated by issues in geometry and atom inclusion in map density. Residues are color-coded according to the number of geometric quality criteria for which they contain at least one outlier: green = 0, yellow = 1, orange = 2 and red = 3 or more. A red diamond above a residue indicates a poor fit to the EM map for this residue (all-atom inclusion < 40%). Stretches of 2 or more consecutive residues without any outlier are shown as a green connector. Residues present in the sample, but not in the model, are shown in grey.

• Molecule 1: DNA (32-MER)

Chain A: 25% 44% 31%

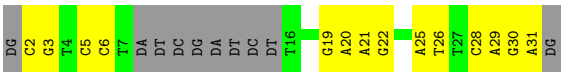

• Molecule 2: DNA (32-MER)

Chain B: 9% 66% 28% 6%

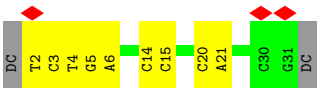

• Molecule 3: RNA (29-MER)

Chain R: 45% 14% 14% 28%

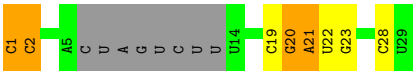

• Molecule 4: DNA-directed RNA polymerase subunit alpha

Chain G: 81% 11% 8%

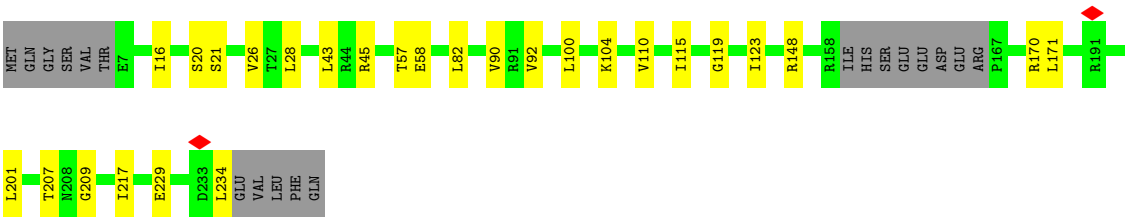

• Molecule 4: DNA-directed RNA polymerase subunit alpha

Chain H: 79% 13% 8%

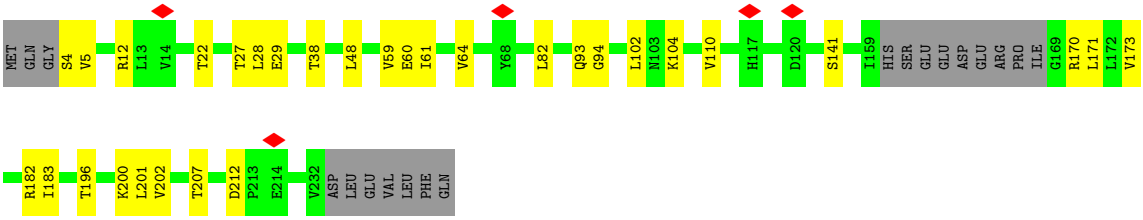

• Molecule 5: DNA-directed RNA polymerase subunit beta

Chain I:

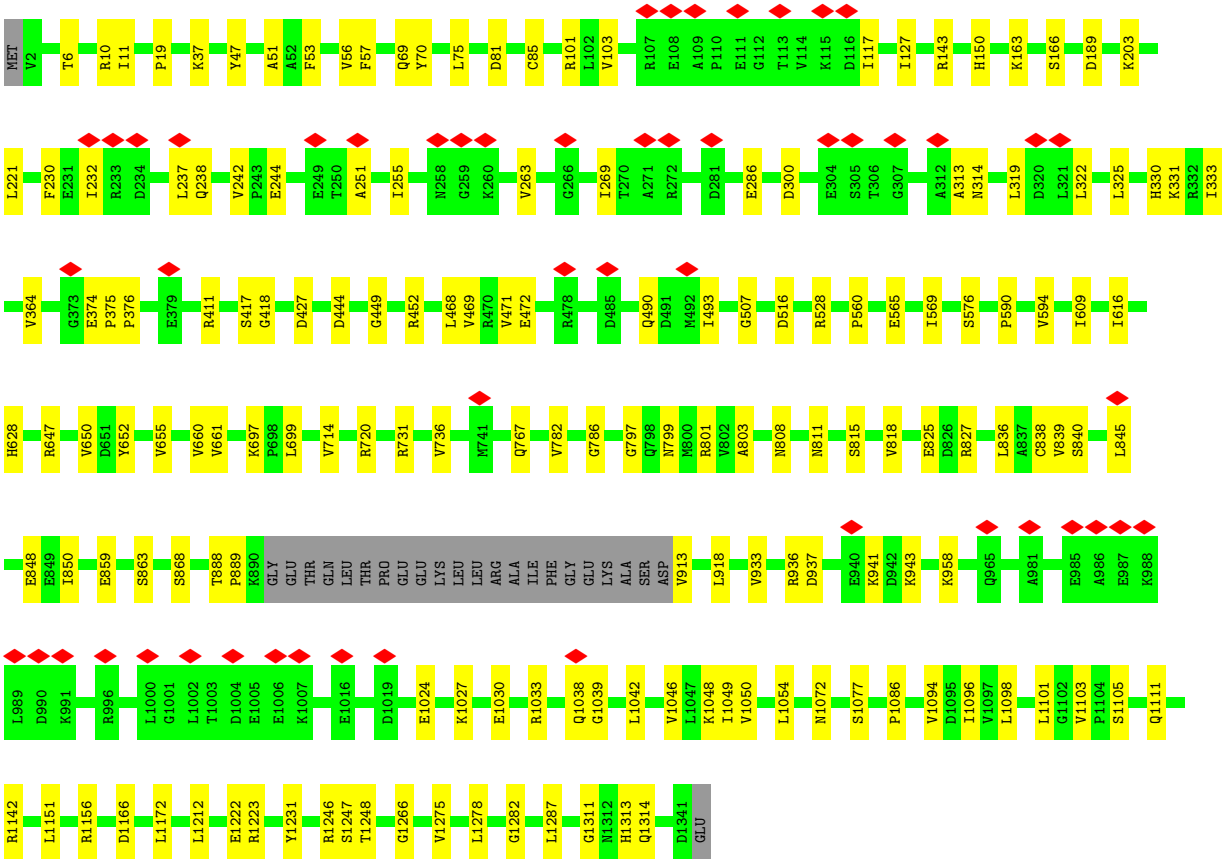

• Molecule 6: DNA-directed RNA polymerase subunit beta'

Chain J:

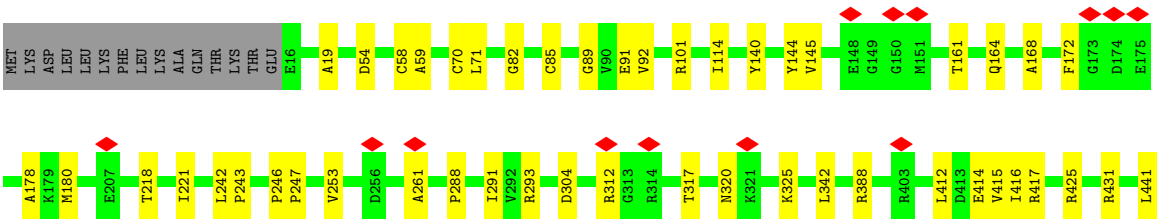

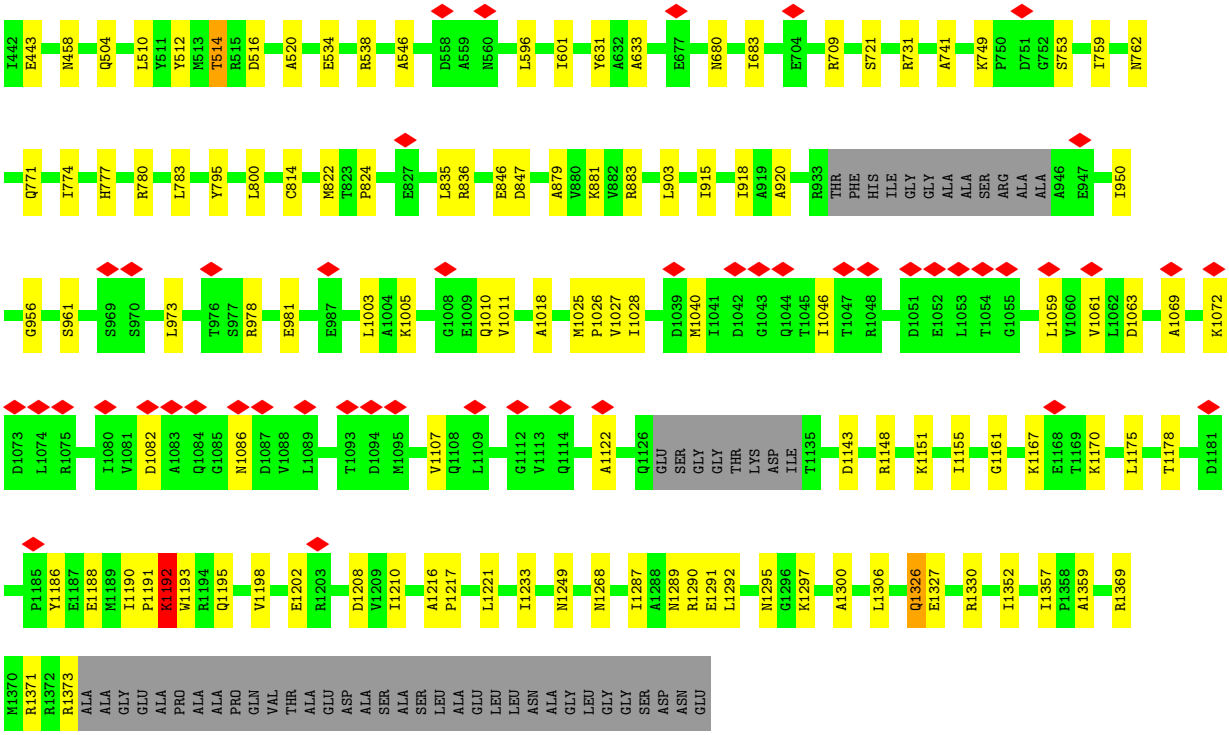

- Molecule 7: DNA-directed RNA polymerase subunit omega

Chain K:

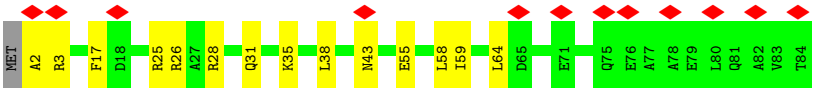

4 Experimental information (i)

Property	Value	Source
EM reconstruction method	SINGLE PARTICLE	Depositor
Imposed symmetry	POINT, C1	Depositor
Number of particles used	171300	Depositor
Resolution determination method	FSC 0.143 CUT-OFF	Depositor
CTF correction method	NONE	Depositor
Microscope	FEI TITAN KRIOS	Depositor
Voltage (kV)	300	Depositor
Electron dose ($e^-/Å^2$)	72.4	Depositor
Minimum defocus (nm)	800	Depositor
Maximum defocus (nm)	2400	Depositor
Magnification	29500	Depositor
Image detector	GATAN K2 SUMMIT (4k x 4k)	Depositor
Maximum map value	0.070	Depositor
Minimum map value	-0.039	Depositor
Average map value	0.000	Depositor
Map value standard deviation	0.002	Depositor
Recommended contour level	0.01	Depositor
Map size (Å)	329.59998, 329.59998, 329.59998	wwPDB
Map dimensions	320, 320, 320	wwPDB
Map angles (°)	90.0, 90.0, 90.0	wwPDB
Pixel spacing (Å)	1.03, 1.03, 1.03	Depositor

5 Model quality (i)

5.1 Standard geometry (i)

Bond lengths and bond angles in the following residue types are not validated in this section: MG, ZN

The Z score for a bond length (or angle) is the number of standard deviations the observed value is removed from the expected value. A bond length (or angle) with $|Z| > 5$ is considered an outlier worth inspection. RMSZ is the root-mean-square of all Z scores of the bond lengths (or angles).

Mol	Chain	Bond lengths		Bond angles	
		RMSZ	#$\|Z\|$ >5	RMSZ	#$\|Z\|$ >5
1	A	0.56	0/504	0.97	0/774
2	B	0.75	0/680	1.10	3/1045 (0.3%)
3	R	0.60	0/494	1.43	7/766 (0.9%)
4	G	0.41	0/1718	0.60	0/2327
4	H	0.37	0/1714	0.58	0/2322
5	I	0.44	0/10563	0.60	1/14253 (0.0%)
6	J	0.42	0/10566	0.61	1/14265 (0.0%)
7	K	0.35	0/657	0.58	0/886
All	All	0.44	0/26896	0.66	12/36638 (0.0%)

Chiral center outliers are detected by calculating the chiral volume of a chiral center and verifying if the center is modelled as a planar moiety or with the opposite hand.A planarity outlier is detected by checking planarity of atoms in a peptide group, atoms in a mainchain group or atoms of a sidechain that are expected to be planar.

Mol	Chain	#Chirality outliers	#Planarity outliers
6	J	0	5

There are no bond length outliers.

All (12) bond angle outliers are listed below:

Mol	Chain	Res	Type	Atoms	Z	Observed(^{o})	Ideal(^{o})
2	B	2	DT	OP1-P-O3'	-10.66	81.75	105.20
2	B	2	DT	OP2-P-O3'	-9.68	83.91	105.20
3	R	28	C	C2-N1-C1'	7.79	127.37	118.80
6	J	1192	LYS	C-N-CA	7.41	140.23	121.70
2	B	3	DC	OP1-P-OP2	7.35	130.62	119.60
3	R	2	C	C5-C6-N1	7.17	124.58	121.00
3	R	28	C	C6-N1-C2	-7.07	117.47	120.30
3	R	2	C	C6-N1-C2	-6.48	117.71	120.30

Continued on next page...

Continued from previous page...

Mol	Chain	Res	Type	Atoms	Z	Observed(^{o})	Ideal(^{o})
3	R	28	C	C5-C6-N1	6.12	124.06	121.00
5	I	845	LEU	CA-CB-CG	5.83	128.70	115.30
3	R	2	C	C2-N1-C1'	5.54	124.89	118.80
3	R	1	C	N1-C2-O2	5.20	122.02	118.90

There are no chirality outliers.

All (5) planarity outliers are listed below:

Mol	Chain	Res	Type	Group
6	J	1191	PRO	Peptide
6	J	1192	LYS	Peptide
6	J	1326	GLN	Peptide
6	J	1359	ALA	Peptide
6	J	416	ILE	Peptide

5.2 Too-close contacts (i)

In the following table, the Non-H and H(model) columns list the number of non-hydrogen atoms and hydrogen atoms in the chain respectively. The H(added) column lists the number of hydrogen atoms added and optimized by MolProbity. The Clashes column lists the number of clashes within the asymmetric unit, whereas Symm-Clashes lists symmetry-related clashes.

Mol	Chain	Non-H	H(model)	H(added)	Clashes	Symm-Clashes
1	A	450	0	250	14	0
2	B	608	0	338	8	0
3	R	444	0	228	6	0
4	G	1698	0	1735	14	0
4	H	1695	0	1733	17	0
5	I	10397	0	10414	99	0
6	J	10409	0	10629	92	0
7	K	655	0	663	11	0
8	R	1	0	0	0	0
9	J	2	0	0	0	0
All	All	26359	0	25990	235	0

The all-atom clashscore is defined as the number of clashes found per 1000 atoms (including hydrogen atoms). The all-atom clashscore for this structure is 5.

All (235) close contacts within the same asymmetric unit are listed below, sorted by their clash magnitude.

Atom-1	Atom-2	Interatomic distance (Å)	Clash overlap (Å)
1:A:28:DC:O2	2:B:5:DG:N2	2.07	0.88
4:H:59:VAL:O	4:H:171:LEU:HB2	1.78	0.83
7:K:26:ARG:HH12	7:K:35:LYS:HD2	1.52	0.73
3:R:22:U:O5'	6:J:325:LYS:NZ	2.22	0.72
1:A:28:DC:N3	2:B:5:DG:N1	2.40	0.68
5:I:1282:GLY:HA3	7:K:17:PHE:HE1	1.61	0.65
3:R:22:U:P	6:J:325:LYS:NZ	2.70	0.65
6:J:1289:ASN:HD22	6:J:1300:ALA:H	1.43	0.64
6:J:824:PRO:HD3	6:J:835:LEU:HD12	1.81	0.62
6:J:140:TYR:OH	6:J:312:ARG:NH2	2.33	0.62
6:J:814:CYS:SG	6:J:883:ARG:NH2	2.73	0.61
1:A:28:DC:H2"	1:A:29:DA:C8	2.35	0.61
5:I:528:ARG:NH2	5:I:576:SER:O	2.31	0.61
5:I:1142:ARG:NH2	5:I:1166:ASP:OD1	2.33	0.61
6:J:58:CYS:SG	6:J:59:ALA:N	2.73	0.61
6:J:903:LEU:HD21	6:J:1249:ASN:HD22	1.64	0.61
5:I:1072:ASN:ND2	5:I:1111:GLN:OE1	2.34	0.61
6:J:1175:LEU:HD22	6:J:1190:ILE:HD11	1.82	0.60
7:K:3:ARG:NH1	7:K:55:GLU:OE1	2.34	0.60
4:H:48:LEU:HB2	4:H:183:ILE:HD11	1.83	0.59
4:G:43:LEU:HD13	4:G:217:ILE:HD11	1.85	0.59
4:G:82:LEU:HD11	4:G:171:LEU:HD23	1.83	0.59
6:J:1005:LYS:HE3	6:J:1011:VAL:HG12	1.84	0.59
5:I:859:GLU:O	5:I:863:SER:HB3	2.03	0.59
6:J:425:ARG:NH1	6:J:458:ASN:O	2.36	0.59
5:I:166:SER:HB3	6:J:1151:LYS:HE3	1.85	0.58
6:J:961:SER:HB2	6:J:981:GLU:HB3	1.85	0.58
5:I:699:LEU:HG	5:I:799:ASN:HD22	1.68	0.58
5:I:811:ASN:ND2	5:I:1098:LEU:O	2.38	0.57
5:I:1223:ARG:NH2	6:J:721:SER:OG	2.36	0.57
5:I:868:SER:HB2	5:I:943:LYS:HG3	1.86	0.57
6:J:795:TYR:OH	6:J:1326:GLN:NE2	2.38	0.57
6:J:1059:LEU:HB2	6:J:1107:VAL:HB	1.86	0.57
4:G:58:GLU:OE1	4:G:170:ARG:NH2	2.38	0.57
4:H:182:ARG:NH1	6:J:534:GLU:OE1	2.38	0.56
5:I:1311:GLY:O	7:K:31:GLN:NE2	2.39	0.56
6:J:70:CYS:SG	6:J:71:LEU:N	2.78	0.56
6:J:1026:PRO:HB2	6:J:1028:ILE:HG23	1.87	0.56
4:H:212:ASP:OD1	4:H:212:ASP:N	2.39	0.56
5:I:825:GLU:OE1	5:I:827:ARG:NH1	2.39	0.56
6:J:741:ALA:O	6:J:762:ASN:ND2	2.37	0.55
5:I:19:PRO:HA	5:I:1156:ARG:HD3	1.88	0.55

Continued on next page...

Continued from previous page...

Atom-1	Atom-2	Interatomic distance (Å)	Clash overlap (Å)
5:I:560:PRO:O	6:J:780:ARG:NH2	2.40	0.55
5:I:230:PHE:HB2	5:I:333:ILE:HB	1.89	0.55
3:R:22:U:P	6:J:325:LYS:HZ2	2.30	0.55
6:J:168:ALA:O	6:J:172:PHE:HB2	2.07	0.55
7:K:58:LEU:HD12	7:K:59:ILE:HG12	1.88	0.55
4:G:92:VAL:HG23	4:G:148:ARG:HH21	1.72	0.55
6:J:388:ARG:NH2	6:J:414:GLU:OE1	2.41	0.54
6:J:1143:ASP:OD1	6:J:1148:ARG:NH1	2.39	0.54
2:B:5:DG:H2"	2:B:6:DA:C8	2.43	0.54
2:B:20:DC:H2'	2:B:21:DA:H8	1.73	0.54
5:I:1030:GLU:OE2	5:I:1033:ARG:NH2	2.39	0.54
1:A:19:DG:OP2	5:I:163:LYS:NZ	2.35	0.54
5:I:143:ARG:NH1	5:I:507:GLY:O	2.38	0.54
5:I:660:VAL:HG13	5:I:661:VAL:HG13	1.90	0.54
6:J:342:LEU:HD23	6:J:1352:ILE:HG23	1.90	0.54
6:J:956:GLY:O	6:J:1010:GLN:NE2	2.41	0.54
5:I:808:ASN:H	6:J:633:ALA:HB2	1.71	0.53
5:I:75:LEU:HD21	5:I:127:ILE:HD11	1.91	0.53
4:H:27:THR:HG22	4:H:202:VAL:HG22	1.91	0.53
6:J:514:THR:HG21	6:J:596:LEU:HD12	1.89	0.53
1:A:30:DG:H2"	1:A:31:DA:OP2	2.09	0.53
5:I:11:ILE:HG22	5:I:1172:LEU:HD11	1.90	0.53
5:I:818:VAL:HG22	5:I:1096:ILE:HG12	1.90	0.53
1:A:30:DG:OP1	6:J:1167:LYS:NZ	2.41	0.53
6:J:538:ARG:NH2	6:J:631:TYR:OH	2.42	0.52
5:I:189:ASP:OD1	5:I:203:LYS:NZ	2.39	0.52
5:I:933:VAL:HG22	5:I:1050:VAL:HG22	1.92	0.52
5:I:565:GLU:HA	5:I:569:ILE:HG12	1.92	0.52
3:R:20:G:H2'	3:R:21:A:C8	2.46	0.51
5:I:57:PHE:HD2	5:I:70:TYR:HB2	1.75	0.51
5:I:232:ILE:HA	5:I:237:LEU:HA	1.93	0.51
6:J:973:LEU:HB3	6:J:1003:LEU:HB2	1.92	0.51
4:G:28:LEU:HD22	4:G:201:LEU:HD23	1.91	0.51
5:I:69:GLN:HE21	5:I:101:ARG:HD2	1.75	0.51
4:G:207:THR:HG22	4:G:209:GLY:H	1.75	0.51
6:J:218:THR:HA	6:J:221:ILE:HG22	1.92	0.50
6:J:412:LEU:HD22	6:J:441:LEU:HD21	1.92	0.50
6:J:1186:TYR:OH	6:J:1188:GLU:OE1	2.29	0.50
6:J:1291:GLU:O	6:J:1295:ASN:ND2	2.45	0.50
4:G:16:ILE:HG23	4:G:26:VAL:HG12	1.94	0.50
4:G:45:ARG:HG2	4:H:38:THR:HB	1.94	0.50

Continued on next page...

Continued from previous page...

Atom-1	Atom-2	Interatomic distance (Å)	Clash overlap (Å)
2:B:14:DC:H4'	2:B:15:DC:OP1	2.11	0.50
6:J:417:ARG:NH1	7:K:43:ASN:O	2.45	0.49
1:A:28:DC:C2	2:B:5:DG:N2	2.77	0.49
4:H:60:GLU:HB3	4:H:170:ARG:HA	1.95	0.49
5:I:490:GLN:HA	5:I:493:ILE:HG22	1.95	0.49
5:I:232:ILE:HG23	5:I:237:LEU:HG	1.94	0.49
6:J:144:TYR:OH	6:J:293:ARG:NH2	2.46	0.49
6:J:847:ASP:OD1	6:J:847:ASP:N	2.46	0.49
4:G:104:LYS:HG2	4:G:110:VAL:HG22	1.94	0.49
4:H:61:ILE:HB	4:H:64:VAL:HB	1.94	0.49
5:I:37:LYS:HG2	5:I:47:TYR:HE2	1.78	0.49
6:J:114:ILE:HD12	6:J:304:ASP:HB3	1.95	0.49
6:J:1221:LEU:HD22	6:J:1306:LEU:HB2	1.94	0.48
4:H:104:LYS:HD3	4:H:110:VAL:HG22	1.94	0.48
6:J:749:LYS:HD3	6:J:753:SER:HB2	1.94	0.48
6:J:1327:GLU:HG3	6:J:1330:ARG:HE	1.78	0.48
5:I:251:ALA:HB2	5:I:269:ILE:HD11	1.96	0.48
5:I:319:LEU:HA	5:I:322:LEU:HD12	1.94	0.48
5:I:628:HIS:HB3	5:I:647:ARG:HH21	1.77	0.48
6:J:1027:VAL:HG21	6:J:1122:ALA:HB3	1.96	0.48
5:I:801:ARG:HG2	5:I:1094:VAL:HG23	1.96	0.47
5:I:936:ARG:HB2	5:I:1042:LEU:HD12	1.96	0.47
6:J:1069:ALA:HA	6:J:1072:LYS:HB2	1.96	0.47
6:J:1287:ILE:HG22	6:J:1290:ARG:HE	1.78	0.47
5:I:411:ARG:NH2	5:I:427:ASP:OD2	2.46	0.47
5:I:714:VAL:O	5:I:767:GLN:NE2	2.47	0.47
4:G:100:LEU:HD23	4:G:115:ILE:HG21	1.96	0.47
6:J:520:ALA:HB3	6:J:546:ALA:HB2	1.96	0.47
6:J:1025:MET:SD	6:J:1195:GLN:NE2	2.87	0.47
5:I:300:ASP:OD1	5:I:313:ALA:N	2.48	0.47
5:I:1042:LEU:HD13	5:I:1046:VAL:HG13	1.97	0.47
6:J:82:GLY:H	6:J:92:VAL:HG13	1.80	0.47
6:J:1292:LEU:HD22	6:J:1297:LYS:HD2	1.97	0.47
3:R:22:U:OP1	6:J:325:LYS:NZ	2.48	0.46
5:I:150:HIS:HE1	5:I:452:ARG:HH11	1.62	0.46
5:I:590:PRO:HB2	5:I:655:VAL:HG21	1.97	0.46
6:J:91:GLU:OE1	6:J:101:ARG:NH2	2.49	0.46
5:I:889:PRO:HA	5:I:913:VAL:HG23	1.96	0.46
5:I:594:VAL:HG11	5:I:650:VAL:HG23	1.96	0.46
5:I:242:VAL:HG12	5:I:244:GLU:H	1.81	0.46
4:H:102:LEU:O	4:H:141:SER:HA	2.15	0.46

Continued on next page...

Continued from previous page...

Atom-1	Atom-2	Interatomic distance (Å)	Clash overlap (Å)
5:I:850:ILE:HG13	5:I:1048:LYS:HD2	1.97	0.46
5:I:838:CYS:HB2	5:I:918:LEU:HD22	1.98	0.46
5:I:1275:VAL:HG13	5:I:1287:LEU:HD11	1.97	0.46
6:J:822:MET:O	6:J:879:ALA:HA	2.15	0.46
6:J:978:ARG:NE	6:J:1208:ASP:OD2	2.48	0.46
5:I:238:GLN:HG2	5:I:286:GLU:HG3	1.98	0.46
1:A:25:DA:H2"	1:A:26:DT:H5'	1.97	0.45
4:G:90:VAL:HG23	4:G:123:ILE:HD13	1.98	0.45
5:I:1101:LEU:HD13	6:J:504:GLN:HB2	1.98	0.45
6:J:516:ASP:OD1	6:J:516:ASP:N	2.49	0.45
5:I:1222:GLU:OE1	6:J:512:TYR:OH	2.28	0.45
5:I:859:GLU:O	5:I:863:SER:CB	2.65	0.45
1:A:21:DA:H2"	1:A:22:DG:H5'	1.99	0.45
5:I:1101:LEU:HB3	6:J:731:ARG:HG3	1.99	0.45
4:H:28:LEU:HD12	4:H:201:LEU:HD23	1.98	0.45
5:I:848:GLU:HG2	5:I:888:THR:HG22	1.99	0.45
7:K:25:ARG:HD3	7:K:64:LEU:HD13	1.99	0.45
2:B:20:DC:H2'	2:B:21:DA:C8	2.50	0.45
4:H:196:THR:HG23	6:J:443:GLU:HG3	1.99	0.45
6:J:759:ILE:HG23	6:J:771:GLN:HB3	1.98	0.45
5:I:221:LEU:HD11	5:I:314:ASN:HB2	1.97	0.44
5:I:81:ASP:O	5:I:85:CYS:HB2	2.17	0.44
6:J:1063:ASP:N	6:J:1063:ASP:OD1	2.47	0.44
5:I:325:LEU:HB2	5:I:330:HIS:HB2	2.00	0.44
5:I:836:LEU:HD13	5:I:1054:LEU:HD13	1.99	0.44
6:J:1155:ILE:HG13	6:J:1210:ILE:HB	2.00	0.44
5:I:47:TYR:HA	5:I:51:ALA:HB2	2.00	0.44
6:J:510:LEU:HD22	6:J:601:ILE:HD12	1.99	0.44
6:J:1040:MET:HE2	6:J:1046:ILE:HD13	2.00	0.44
5:I:1103:VAL:HG22	5:I:1111:GLN:HE21	1.83	0.44
5:I:56:VAL:HG11	5:I:468:LEU:HB3	1.99	0.43
5:I:840:SER:HB2	5:I:850:ILE:HD11	2.00	0.43
4:H:82:LEU:HD22	4:H:173:VAL:HG22	2.00	0.43
6:J:161:THR:H	6:J:164:GLN:HB2	1.83	0.43
6:J:1046:ILE:HG22	6:J:1061:VAL:HG22	2.00	0.43
5:I:1072:ASN:OD1	5:I:1072:ASN:N	2.50	0.43
3:R:1:C:H2'	3:R:2:C:H6	1.83	0.43
5:I:449:GLY:HA3	5:I:609:ILE:HG23	2.00	0.43
5:I:941:LYS:HE2	5:I:941:LYS:HB2	1.86	0.43
6:J:1192:LYS:H	6:J:1193:TRP:HB3	1.84	0.43
5:I:6:THR:HG21	5:I:782:VAL:HG22	2.01	0.43

Continued on next page...

Continued from previous page...

Atom-1	Atom-2	Interatomic distance (Å)	Clash overlap (Å)
5:I:1287:LEU:HD22	6:J:1357:ILE:HD11	2.00	0.43
4:G:57:THR:HG22	4:G:58:GLU:HG3	2.01	0.43
5:I:516:ASP:N	5:I:516:ASP:OD1	2.48	0.43
5:I:797:GLY:N	5:I:1231:TYR:OH	2.52	0.43
4:H:29:GLU:HB3	4:H:200:LYS:HG3	2.01	0.43
4:H:93:GLN:HG3	4:H:94:GLY:H	1.83	0.43
5:I:364:VAL:HG13	5:I:376:PRO:HG3	1.99	0.42
7:K:2:ALA:O	7:K:3:ARG:NE	2.51	0.42
6:J:145:VAL:O	6:J:178:ALA:HA	2.19	0.42
6:J:1167:LYS:HE3	6:J:1170:LYS:HB2	2.01	0.42
5:I:1314:GLN:HB2	7:K:28:ARG:HH12	1.83	0.42
6:J:253:VAL:HG23	6:J:261:ALA:HB3	2.01	0.42
4:H:4:SER:OG	4:H:5:VAL:N	2.49	0.42
5:I:103:VAL:HG12	5:I:117:ILE:HG22	2.02	0.42
4:G:20:SER:OG	4:G:21:SER:N	2.52	0.42
5:I:799:ASN:OD1	5:I:799:ASN:N	2.50	0.42
5:I:1024:GLU:HA	5:I:1027:LYS:HG2	2.01	0.42
1:A:20:DA:H2"	1:A:21:DA:H8	1.84	0.42
5:I:803:ALA:HB2	5:I:1094:VAL:HG21	2.02	0.42
5:I:1086:PRO:HB2	5:I:1212:LEU:HD23	2.01	0.42
5:I:720:ARG:HE	5:I:736:VAL:HG21	1.85	0.42
6:J:412:LEU:HA	6:J:415:VAL:HG22	2.01	0.42
6:J:1198:VAL:HG23	6:J:1202:GLU:HB2	2.00	0.42
5:I:417:SER:OG	5:I:418:GLY:N	2.53	0.42
5:I:1105:SER:HB2	6:J:731:ARG:HB3	2.02	0.42
7:K:38:LEU:HD22	7:K:58:LEU:HD13	2.02	0.42
1:A:20:DA:H2"	1:A:21:DA:C8	2.55	0.41
4:H:22:THR:OG1	4:H:207:THR:O	2.37	0.41
5:I:444:ASP:OD1	5:I:444:ASP:N	2.53	0.41
5:I:731:ARG:HH12	5:I:958:LYS:HE3	1.84	0.41
6:J:596:LEU:HD23	6:J:596:LEU:HA	1.95	0.41
6:J:774:ILE:HA	6:J:777:HIS:HD2	1.85	0.41
6:J:1161:GLY:HA3	6:J:1178:THR:O	2.20	0.41
6:J:1216:ALA:HA	6:J:1217:PRO:HD3	1.91	0.41
5:I:1247:SER:OG	5:I:1248:THR:N	2.53	0.41
5:I:469:VAL:HA	5:I:472:GLU:HG2	2.02	0.41
1:A:3:DG:C8	1:A:3:DG:H5'	2.56	0.41
6:J:317:THR:OG1	6:J:320:ASN:O	2.31	0.41
6:J:680:ASN:HA	6:J:683:ILE:HG22	2.03	0.41
6:J:950:ILE:HD12	6:J:1018:ALA:HB3	2.02	0.41
2:B:4:DT:H2"	2:B:5:DG:N7	2.36	0.41

Continued on next page...

Continued from previous page...

Atom-1	Atom-2	Interatomic distance (Å)	Clash overlap (Å)
5:I:767:GLN:HG2	5:I:786:GLY:HA2	2.02	0.41
5:I:1038:GLN:HA	5:I:1039:GLY:HA2	1.78	0.41
5:I:1278:LEU:HD23	5:I:1278:LEU:HA	1.85	0.41
6:J:915:ILE:HA	6:J:918:ILE:HG12	2.03	0.41
6:J:1082:ASP:OD1	6:J:1086:ASN:N	2.54	0.41
6:J:85:CYS:HB3	6:J:89:GLY:H	1.85	0.41
5:I:1246:ARG:HH11	5:I:1266:GLY:HA2	1.86	0.41
5:I:1313:HIS:CD2	7:K:31:GLN:HE22	2.39	0.41
6:J:800:LEU:HB3	6:J:920:ALA:HB1	2.03	0.41
4:G:229:GLU:HG3	4:G:234:LEU:HD13	2.01	0.41
5:I:374:GLU:HA	5:I:375:PRO:HD3	1.90	0.41
5:I:937:ASP:N	5:I:937:ASP:OD1	2.53	0.41
6:J:54:ASP:OD1	6:J:54:ASP:N	2.51	0.41
1:A:2:DC:H2"	1:A:3:DG:C8	2.56	0.41
5:I:53:PHE:O	5:I:57:PHE:HB2	2.21	0.41
5:I:839:VAL:HG12	5:I:1049:ILE:HG12	2.02	0.41
1:A:5:DC:H2"	1:A:6:DC:C5	2.56	0.40
5:I:232:ILE:HD12	5:I:331:LYS:HA	2.03	0.40
6:J:144:TYR:CD1	6:J:180:MET:HB3	2.56	0.40
5:I:468:LEU:HA	5:I:471:VAL:HG12	2.02	0.40
6:J:783:LEU:HD23	6:J:783:LEU:HA	1.90	0.40
5:I:255:ILE:HB	5:I:263:VAL:O	2.22	0.40
5:I:10:ARG:NH1	5:I:697:LYS:HD3	2.37	0.40
5:I:616:ILE:HG13	5:I:652:TYR:HB2	2.03	0.40
6:J:242:LEU:HA	6:J:243:PRO:HD3	1.93	0.40
6:J:246:PRO:HA	6:J:247:PRO:HD3	1.89	0.40
6:J:846:GLU:HG3	6:J:881:LYS:HD3	2.04	0.40
5:I:815:SER:HB3	5:I:1077:SER:HB3	2.03	0.40
6:J:288:PRO:HG2	6:J:291:ILE:HD12	2.02	0.40

There are no symmetry-related clashes.

5.3 Torsion angles (i)

5.3.1 Protein backbone (i)

In the following table, the Percentiles column shows the percent Ramachandran outliers of the chain as a percentile score with respect to all PDB entries followed by that with respect to all EM entries.

The Analysed column shows the number of residues for which the backbone conformation was analysed, and the total number of residues.

Mol	Chain	Analysed	Favoured	Allowed	Outliers	Percentiles	
4	G	216/239 (90%)	195 (90%)	20 (9%)	1 (0%)	29	66
4	H	216/239 (90%)	202 (94%)	14 (6%)	0	100	100
5	I	1314/1342 (98%)	1189 (90%)	125 (10%)	0	100	100
6	J	1332/1407 (95%)	1191 (89%)	140 (10%)	1 (0%)	51	83
7	K	81/84 (96%)	75 (93%)	6 (7%)	0	100	100
All	All	3159/3311 (95%)	2852 (90%)	305 (10%)	2 (0%)	54	83

All (2) Ramachandran outliers are listed below:

Mol	Chain	Res	Type
4	G	119	GLY
6	J	19	ALA

5.3.2 Protein sidechains (i)

In the following table, the Percentiles column shows the percent sidechain outliers of the chain as a percentile score with respect to all PDB entries followed by that with respect to all EM entries.

The Analysed column shows the number of residues for which the sidechain conformation was analysed, and the total number of residues.

Mol	Chain	Analysed	Rotameric	Outliers	Percentiles	
4	G	188/206 (91%)	188 (100%)	0	100	100
4	H	188/206 (91%)	187 (100%)	1 (0%)	88	94
5	I	1137/1157 (98%)	1136 (100%)	1 (0%)	93	97
6	J	1122/1168 (96%)	1113 (99%)	9 (1%)	81	89
7	K	70/71 (99%)	70 (100%)	0	100	100
All	All	2705/2808 (96%)	2694 (100%)	11 (0%)	91	95

All (11) residues with a non-rotameric sidechain are listed below:

Mol	Chain	Res	Type
4	H	12	ARG
5	I	1151	LEU
6	J	431	ARG
6	J	514	THR
6	J	709	ARG
6	J	836	ARG

Continued on next page...

Continued from previous page...

Mol	Chain	Res	Type
6	J	1233	ILE
6	J	1268	ASN
6	J	1369	ARG
6	J	1371	ARG
6	J	1373	ARG

Sometimes sidechains can be flipped to improve hydrogen bonding and reduce clashes. All (17) such sidechains are listed below:

Mol	Chain	Res	Type
4	H	66	HIS
5	I	69	GLN
5	I	150	HIS
5	I	580	GLN
5	I	604	HIS
5	I	1080	ASN
5	I	1237	HIS
5	I	1268	GLN
5	I	1313	HIS
6	J	232	ASN
6	J	489	ASN
6	J	665	GLN
6	J	792	ASN
6	J	1010	GLN
6	J	1268	ASN
6	J	1295	ASN
6	J	1326	GLN

5.3.3 RNA (i)

Mol	Chain	Analysed	Backbone Outliers	Pucker Outliers
3	R	19/29 (65%)	4 (21%)	1 (5%)

All (4) RNA backbone outliers are listed below:

Mol	Chain	Res	Type
3	R	19	C
3	R	20	G
3	R	21	A
3	R	23	G

All (1) RNA pucker outliers are listed below:

Mol	Chain	Res	Type
3	R	20	G

5.4 Non-standard residues in protein, DNA, RNA chains (i)

There are no non-standard protein/DNA/RNA residues in this entry.

5.5 Carbohydrates (i)

There are no monosaccharides in this entry.

5.6 Ligand geometry (i)

Of 3 ligands modelled in this entry, 3 are monoatomic - leaving 0 for Mogul analysis.

There are no bond length outliers.

There are no bond angle outliers.

There are no chirality outliers.

There are no torsion outliers.

There are no ring outliers.

No monomer is involved in short contacts.

5.7 Other polymers (i)

There are no such residues in this entry.

5.8 Polymer linkage issues (i)

There are no chain breaks in this entry.

6 Map visualisation (i)

This section contains visualisations of the EMDB entry EMD-7002. These allow visual inspection of the internal detail of the map and identification of artifacts.

No raw map or half-maps were deposited for this entry and therefore no images, graphs, etc. pertaining to the raw map can be shown.

6.1 Orthogonal projections (i)

6.1.1 Primary map

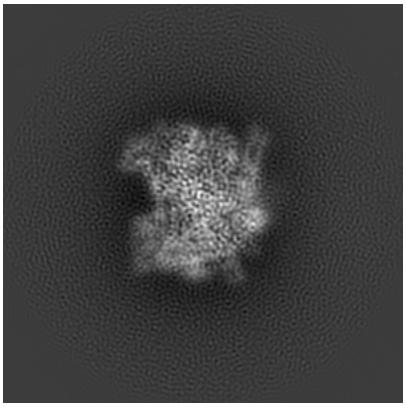
X

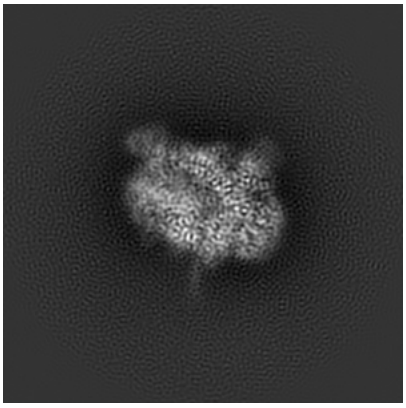
Y

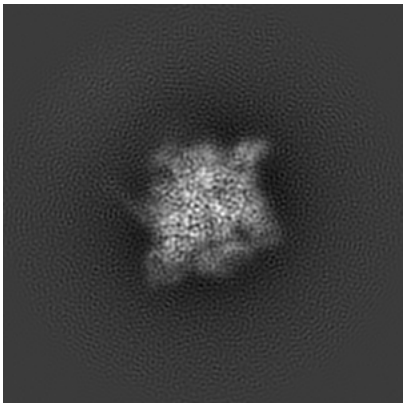
Z

The images above show the map projected in three orthogonal directions.

6.2 Central slices (i)

6.2.1 Primary map

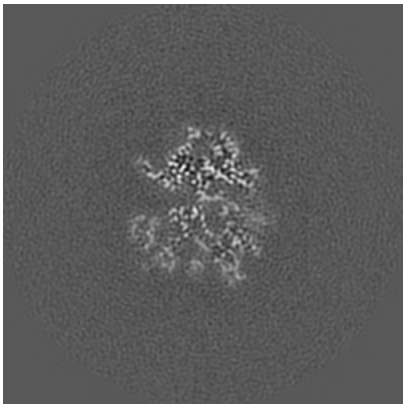
X Index: 160

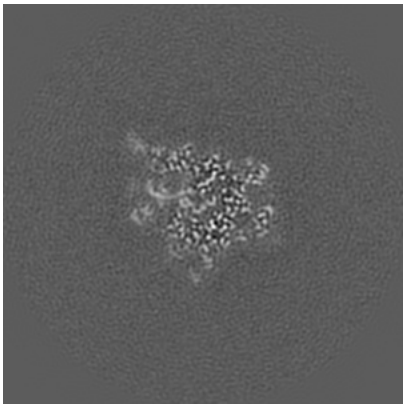
Y Index: 160

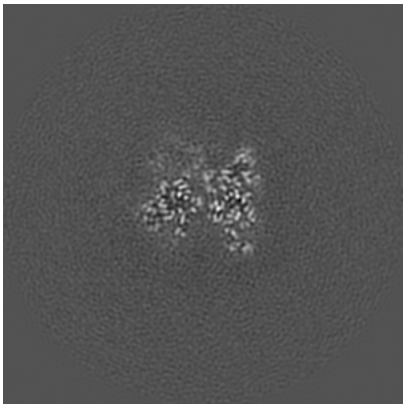
Z Index: 160

The images above show central slices of the map in three orthogonal directions.

6.3 Largest variance slices (i)

6.3.1 Primary map

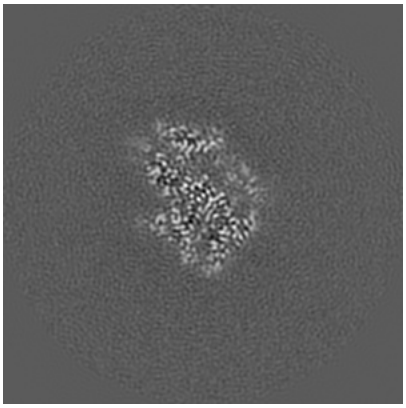

X Index: 145

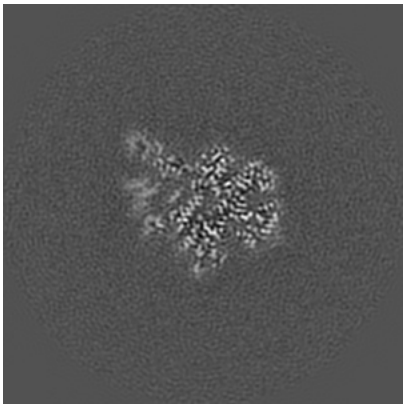

Y Index: 152

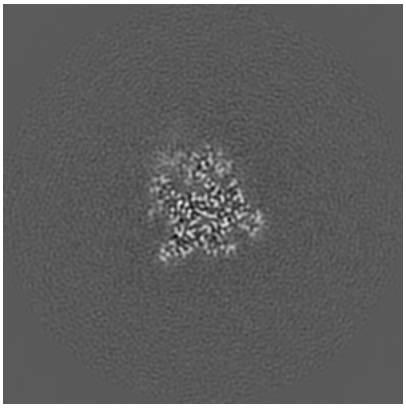

Z Index: 177

The images above show the largest variance slices of the map in three orthogonal directions.

6.4 Orthogonal standard-deviation projections (False-color) (i)

6.4.1 Primary map

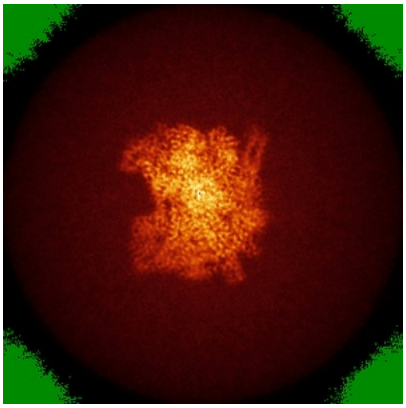

X

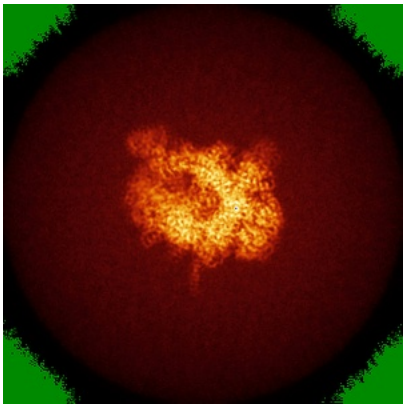

Y

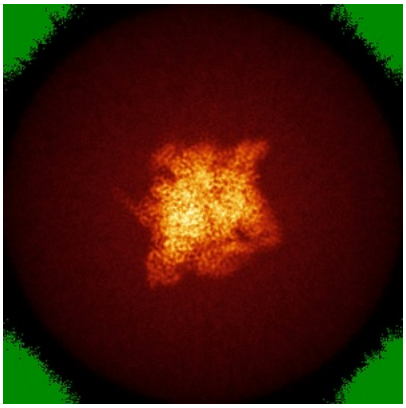

Z

The images above show the map standard deviation projections with false color in three orthogonal directions. Minimum values are shown in green, max in blue, and dark to light orange shades represent small to large values respectively.

6.5 Orthogonal surface views (i)

6.5.1 Primary map

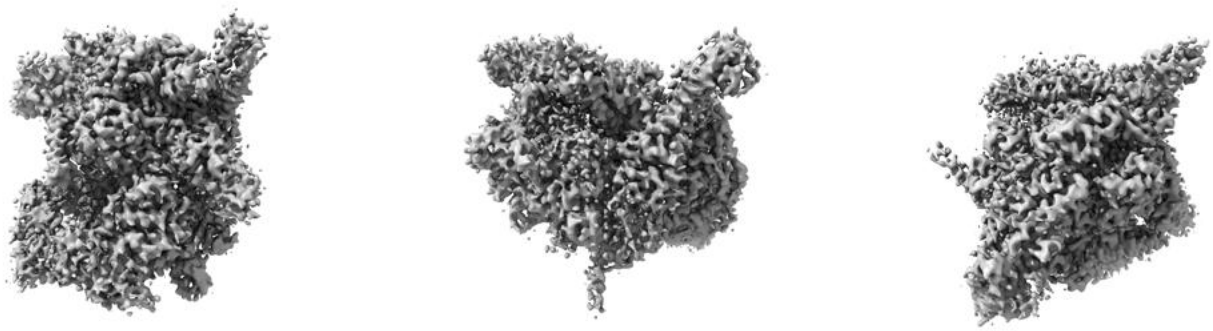

X Y Z

The images above show the 3D surface view of the map at the recommended contour level 0.01. These images, in conjunction with the slice images, may facilitate assessment of whether an appropriate contour level has been provided.

6.6 Mask visualisation (i)

This section was not generated. No masks/segmentation were deposited.

7 Map analysis (i)

This section contains the results of statistical analysis of the map.

7.1 Map-value distribution (i)

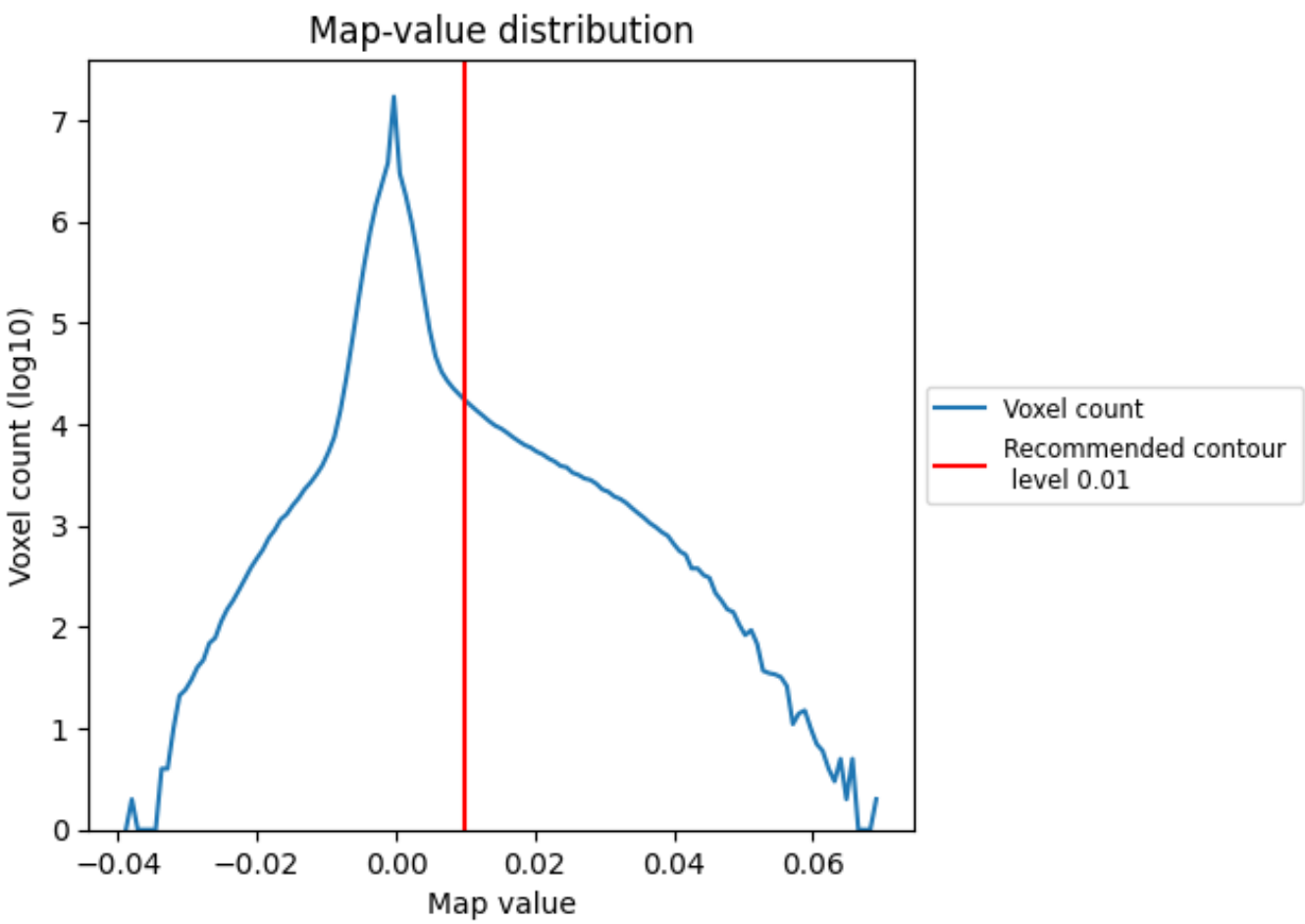

The map-value distribution is plotted in 128 intervals along the x-axis. The y-axis is logarithmic. A spike in this graph at zero usually indicates that the volume has been masked.

7.2 Volume estimate (i)

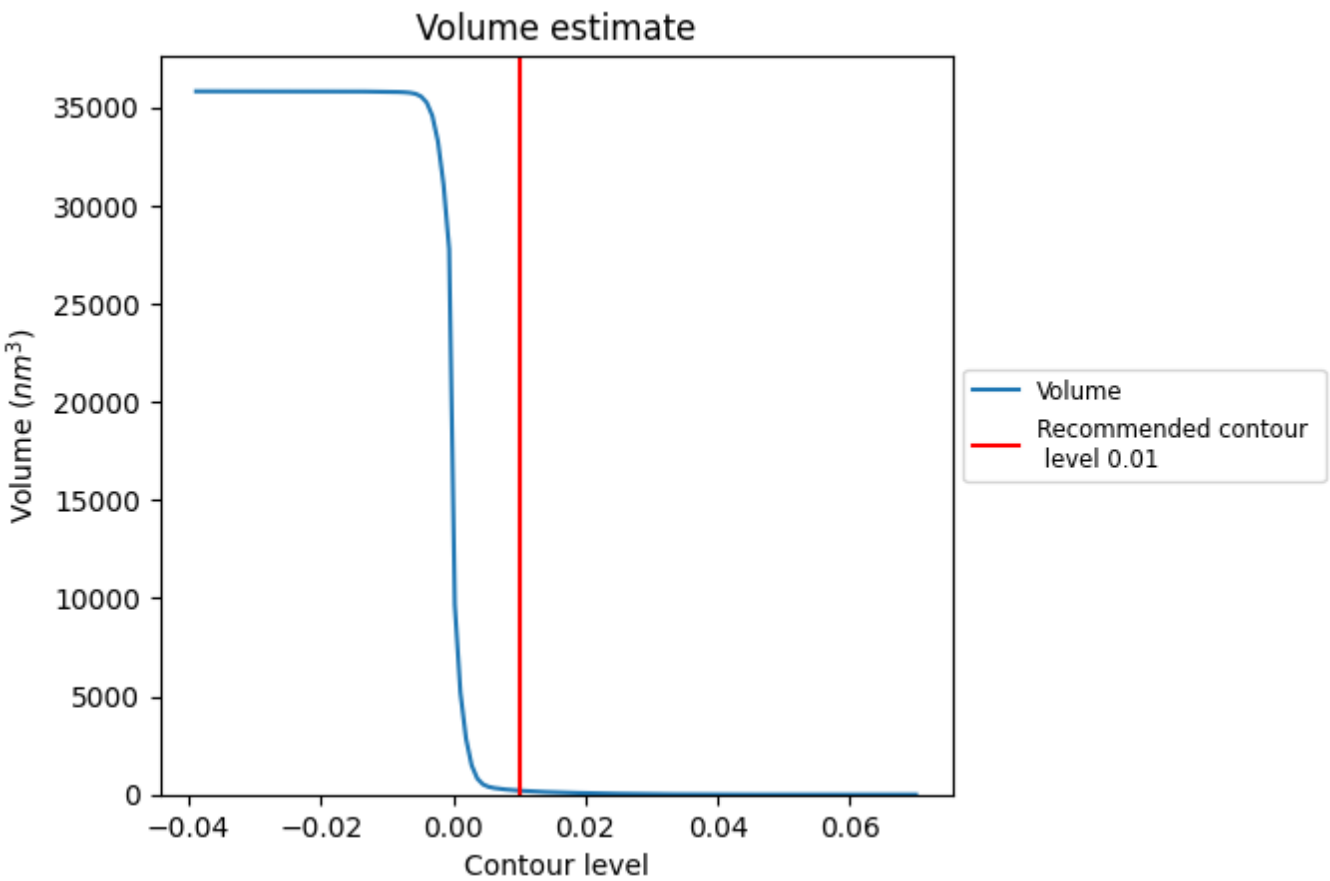

The volume at the recommended contour level is 203 nm^3; this corresponds to an approximate mass of 183 kDa.

The volume estimate graph shows how the enclosed volume varies with the contour level. The recommended contour level is shown as a vertical line and the intersection between the line and the curve gives the volume of the enclosed surface at the given level.

7.3 Rotationally averaged power spectrum (i)

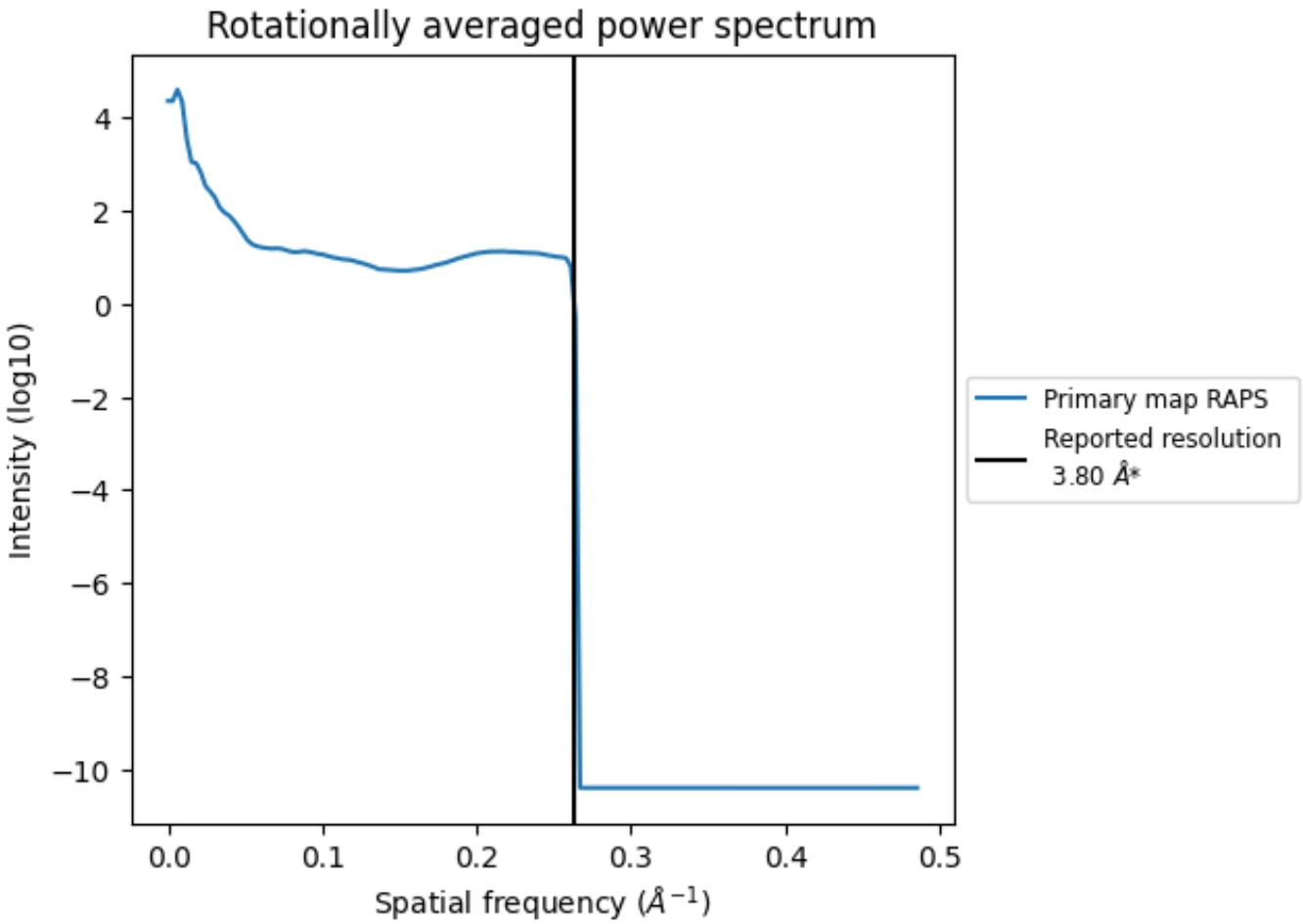

*Reported resolution corresponds to spatial frequency of 0.263 Å^{-1}

8 Fourier-Shell correlation (i)

This section was not generated. No FSC curve or half-maps provided.

9 Map-model fit (i)

This section contains information regarding the fit between EMDB map EMD-7002 and PDB model 6ASX. Per-residue inclusion information can be found in section 3 on page 6.

9.1 Map-model overlay (i)

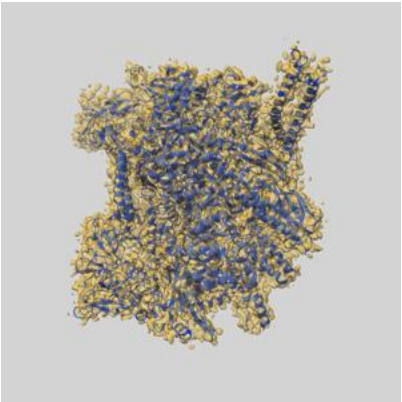

X

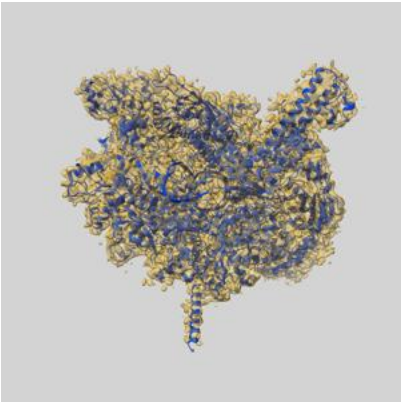

Y

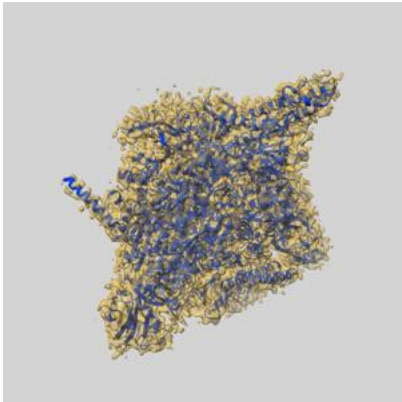

Z

The images above show the 3D surface view of the map at the recommended contour level 0.01 at 50% transparency in yellow overlaid with a ribbon representation of the model coloured in blue. These images allow for the visual assessment of the quality of fit between the atomic model and the map.

9.2 Q-score mapped to coordinate model (i)

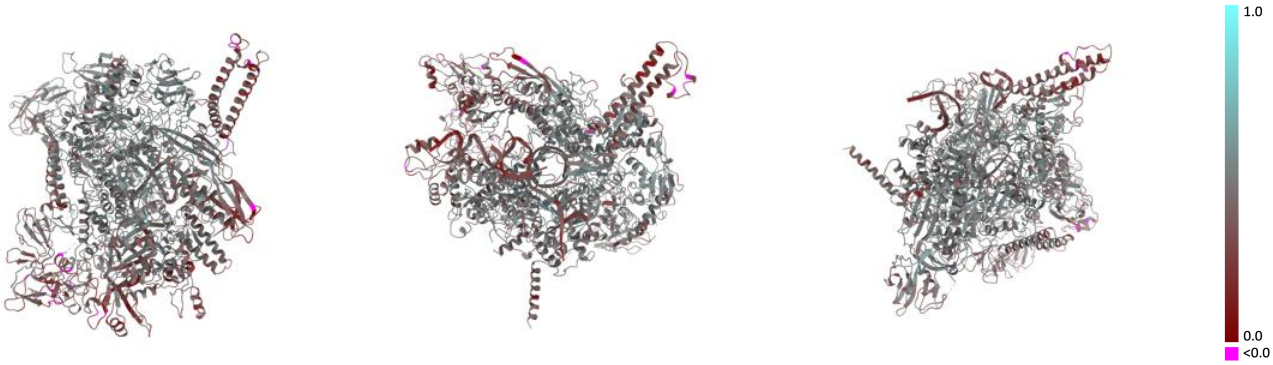

X Y Z

The images above show the model with each residue coloured according its Q-score. This shows their resolvability in the map with higher Q-score values reflecting better resolvability. Please note: Q-score is calculating the resolvability of atoms, and thus high values are only expected at resolutions at which atoms can be resolved. Low Q-score values may therefore be expected for many entries.

9.3 Atom inclusion mapped to coordinate model (i)

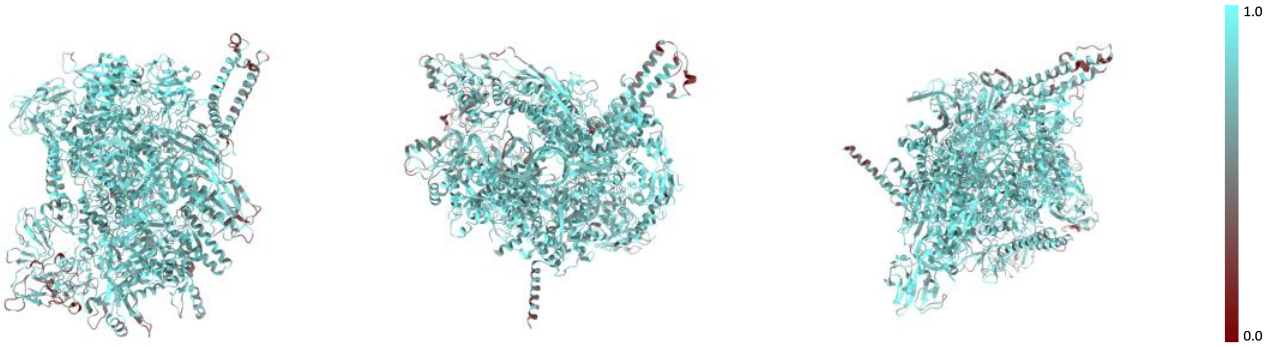

X Y Z

The images above show the model with each residue coloured according to its atom inclusion. This shows to what extent they are inside the map at the recommended contour level (0.01).

9.4 Atom inclusion (i)

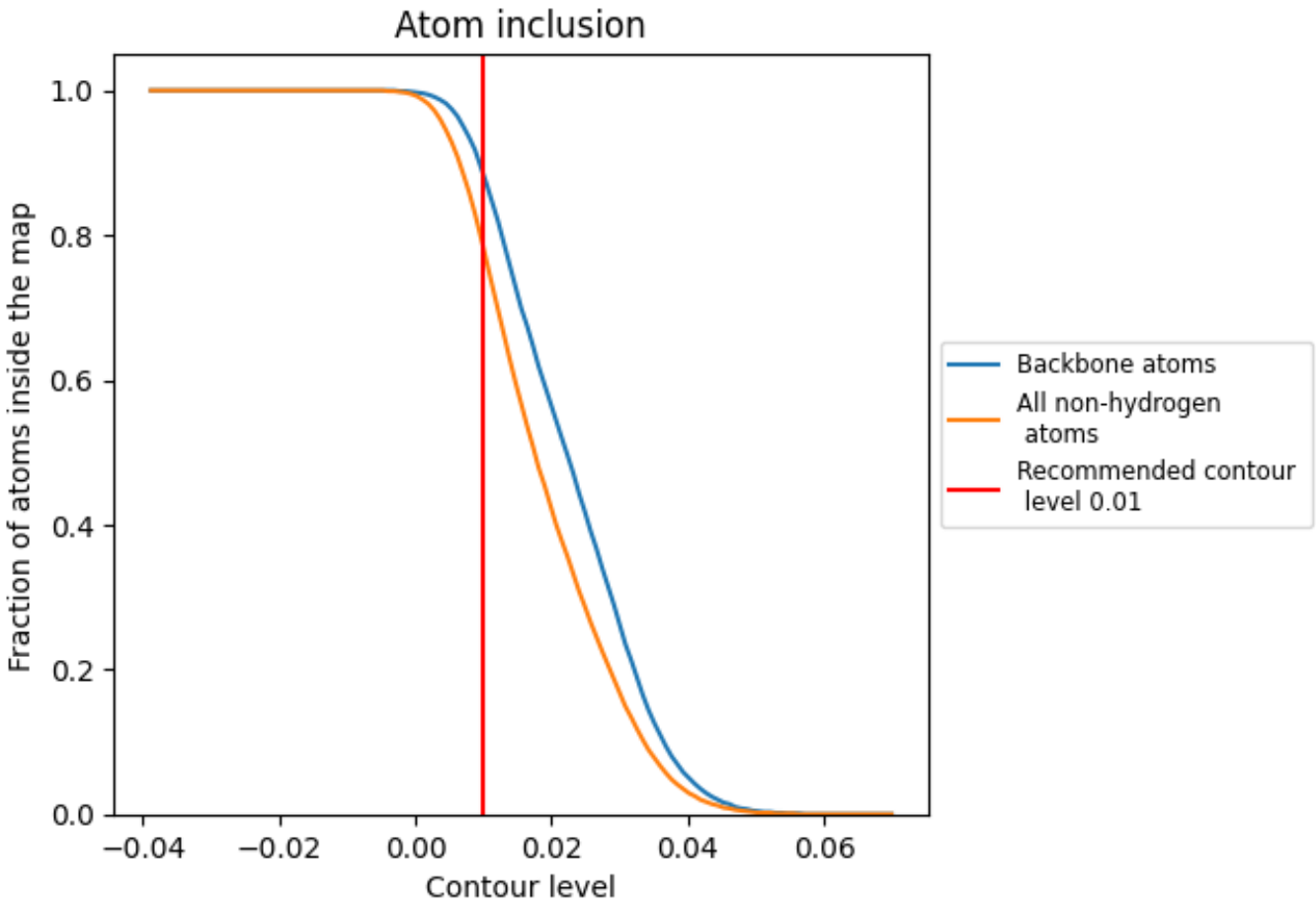

At the recommended contour level, 88% of all backbone atoms, 78% of all non-hydrogen atoms, are inside the map.

9.5 Map-model fit summary (i)

The table lists the average atom inclusion at the recommended contour level (0.01) and Q-score for the entire model and for each chain.

Chain	Atom inclusion	Q-score
All	0.7830	0.4360
A	0.7200	0.2690
B	0.7750	0.3270
G	0.8290	0.4790
H	0.7890	0.4470
I	0.7880	0.4430
J	0.7780	0.4390
K	0.6930	0.4270
R	0.7710	0.3430