



Full wwPDB EM Validation Report ⓘ

Dec 12, 2022 – 08:27 am GMT

PDB ID : 7AFO
EMDB ID : EMD-11772
Title : Bacterial 30S ribosomal subunit assembly complex state B (body domain)
Authors : Schedlbauer, A.; Iturrioz, I.; Ochoa-Lizarralde, B.; Diercks, T.; Kaminishi, T.;
Capuni, R.; Astigarraga, E.; Gil-Carton, D.; Fucini, P.; Connell, S.
Deposited on : 2020-09-19
Resolution : 3.93 Å (reported)
Based on initial model : 4YBB

This is a Full wwPDB EM Validation Report for a publicly released PDB entry.

We welcome your comments at validation@mail.wwpdb.org

A user guide is available at

<https://www.wwpdb.org/validation/2017/EMValidationReportHelp>

with specific help available everywhere you see the ⓘ symbol.

The types of validation reports are described at

<http://www.wwpdb.org/validation/2017/FAQs#types>.

The following versions of software and data (see [references ⓘ](#)) were used in the production of this report:

EMDB validation analysis : 0.0.1.dev43
Mogul : 1.8.4, CSD as541be (2020)
MolProbity : 4.02b-467
Percentile statistics : 20191225.v01 (using entries in the PDB archive December 25th 2019)
MapQ : 1.9.9
Ideal geometry (proteins) : Engh & Huber (2001)
Ideal geometry (DNA, RNA) : Parkinson et al. (1996)
Validation Pipeline (wwPDB-VP) : 2.31.3

1 Overall quality at a glance i

The following experimental techniques were used to determine the structure:
ELECTRON MICROSCOPY

The reported resolution of this entry is 3.93 Å.

Percentile scores (ranging between 0-100) for global validation metrics of the entry are shown in the following graphic. The table shows the number of entries on which the scores are based.

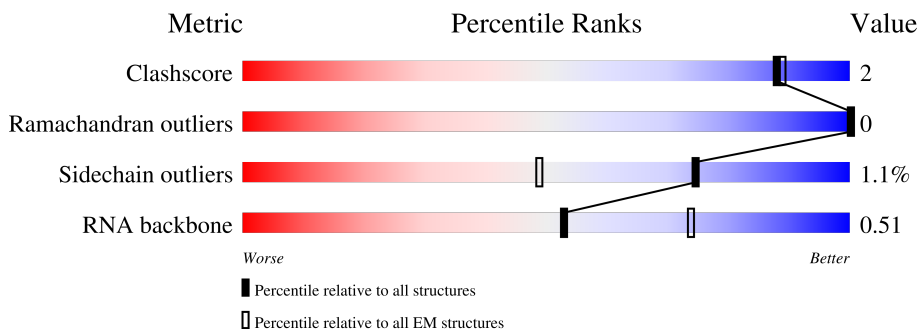







Metric	Whole archive (#Entries)	EM structures (#Entries)
Clashscore	158937	4297
Ramachandran outliers	154571	4023
Sidechain outliers	154315	3826
RNA backbone	4643	859

The table below summarises the geometric issues observed across the polymeric chains and their fit to the map. The red, orange, yellow and green segments of the bar indicate the fraction of residues that contain outliers for ≥ 3 , 2, 1 and 0 types of geometric quality criteria respectively. A grey segment represents the fraction of residues that are not modelled. The numeric value for each fraction is indicated below the corresponding segment, with a dot representing fractions $\leq 5\%$. The upper red bar (where present) indicates the fraction of residues that have poor fit to the EM map (all-atom inclusion $< 40\%$). The numeric value is given above the bar.

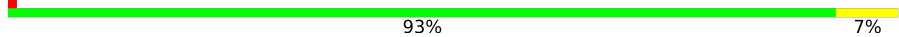
Mol	Chain	Length	Quality of chain
1	A	1541	
2	D	206	
3	E	167	
4	F	135	
5	H	130	
6	K	129	
7	L	124	

Continued on next page...

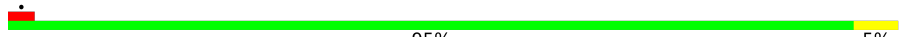
Continued from previous page...

Mol	Chain	Length	Quality of chain
8	O	89	 91% 8%
9	P	82	 93% 7%
10	Q	84	 92% 5%
11	R	75	 80% 7% 13%
12	T	87	 91% 5%
13	U	71	 68% 6% 27%
14	X	151	 95% 5%
15	Y	273	 85% 7% 8%

2 Entry composition [i](#)

There are 16 unique types of molecules in this entry. The entry contains 34134 atoms, of which 0 are hydrogens and 0 are deuteriums.

In the tables below, the AltConf column contains the number of residues with at least one atom in alternate conformation and the Trace column contains the number of residues modelled with at most 2 atoms.

- Molecule 1 is a RNA chain called 16SrRNA (body domain of the 30S ribosome).

Mol	Chain	Residues	Atoms					AltConf	Trace
			Total	C	N	O	P		
1	A	971	20869	9307	3848	6743	971	0	0

- Molecule 2 is a protein called 30S ribosomal protein S4.

Mol	Chain	Residues	Atoms					AltConf	Trace
			Total	C	N	O	S		
2	D	205	1643	1026	315	298	4	0	0

- Molecule 3 is a protein called 30S ribosomal protein S5.

Mol	Chain	Residues	Atoms					AltConf	Trace
			Total	C	N	O	S		
3	E	155	1144	711	216	211	6	0	0

- Molecule 4 is a protein called 30S ribosomal protein S6.

Mol	Chain	Residues	Atoms					AltConf	Trace
			Total	C	N	O	S		
4	F	106	862	545	156	154	7	0	0

- Molecule 5 is a protein called 30S ribosomal protein S8.

Mol	Chain	Residues	Atoms					AltConf	Trace
			Total	C	N	O	S		
5	H	129	979	616	173	184	6	0	0

- Molecule 6 is a protein called 30S ribosomal protein S11.

Mol	Chain	Residues	Atoms					AltConf	Trace
			Total	C	N	O	S		
6	K	117	877	540	174	160	3	0	0

- Molecule 7 is a protein called 30S ribosomal protein S12.

Mol	Chain	Residues	Atoms					AltConf	Trace
			Total	C	N	O	S		
7	L	123	957	591	196	165	5	0	0

- Molecule 8 is a protein called 30S ribosomal protein S15.

Mol	Chain	Residues	Atoms					AltConf	Trace
			Total	C	N	O	S		
8	O	88	714	439	144	130	1	0	0

- Molecule 9 is a protein called 30S ribosomal protein S16.

Mol	Chain	Residues	Atoms					AltConf	Trace
			Total	C	N	O	S		
9	P	82	649	406	128	114	1	0	0

- Molecule 10 is a protein called 30S ribosomal protein S17.

Mol	Chain	Residues	Atoms					AltConf	Trace
			Total	C	N	O	S		
10	Q	80	648	411	121	113	3	0	0

- Molecule 11 is a protein called 30S ribosomal protein S18.

Mol	Chain	Residues	Atoms					AltConf	Trace
			Total	C	N	O	S		
11	R	65	535	339	100	95	1	0	0

- Molecule 12 is a protein called 30S ribosomal protein S20.

Mol	Chain	Residues	Atoms					AltConf	Trace
			Total	C	N	O	S		
12	T	86	670	414	138	115	3	0	0

- Molecule 13 is a protein called 30S ribosomal protein S21.

Mol	Chain	Residues	Atoms					AltConf	Trace
			Total	C	N	O	S		
13	U	52	430	269	89	71	1	0	0

- Molecule 14 is a protein called Ribosome maturation factor RimP.

Mol	Chain	Residues	Atoms					AltConf	Trace
			Total	C	N	O	S		
14	X	151	1174	742	197	230	5	0	0

There is a discrepancy between the modelled and reference sequences:

Chain	Residue	Modelled	Actual	Comment	Reference
X	151	ALA	-	expression tag	UNP A0A0J3VRH1

- Molecule 15 is a protein called Ribosomal RNA small subunit methyltransferase A.

Mol	Chain	Residues	Atoms					AltConf	Trace
			Total	C	N	O	S		
15	Y	252	1963	1252	338	360	13	0	0

- Molecule 16 is MAGNESIUM ION (three-letter code: MG) (formula: Mg).

Mol	Chain	Residues	Atoms		AltConf
16	A	20	Total	Mg	0
			20	20	

3 Residue-property plots

These plots are drawn for all protein, RNA, DNA and oligosaccharide chains in the entry. The first graphic for a chain summarises the proportions of the various outlier classes displayed in the second graphic. The second graphic shows the sequence view annotated by issues in geometry and atom inclusion in map density. Residues are color-coded according to the number of geometric quality criteria for which they contain at least one outlier: green = 0, yellow = 1, orange = 2 and red = 3 or more. A red diamond above a residue indicates a poor fit to the EM map for this residue (all-atom inclusion < 40%). Stretches of 2 or more consecutive residues without any outlier are shown as a green connector. Residues present in the sample, but not in the model, are shown in grey.

- Molecule 1: 16SrRNA (body domain of the 30S ribosome)

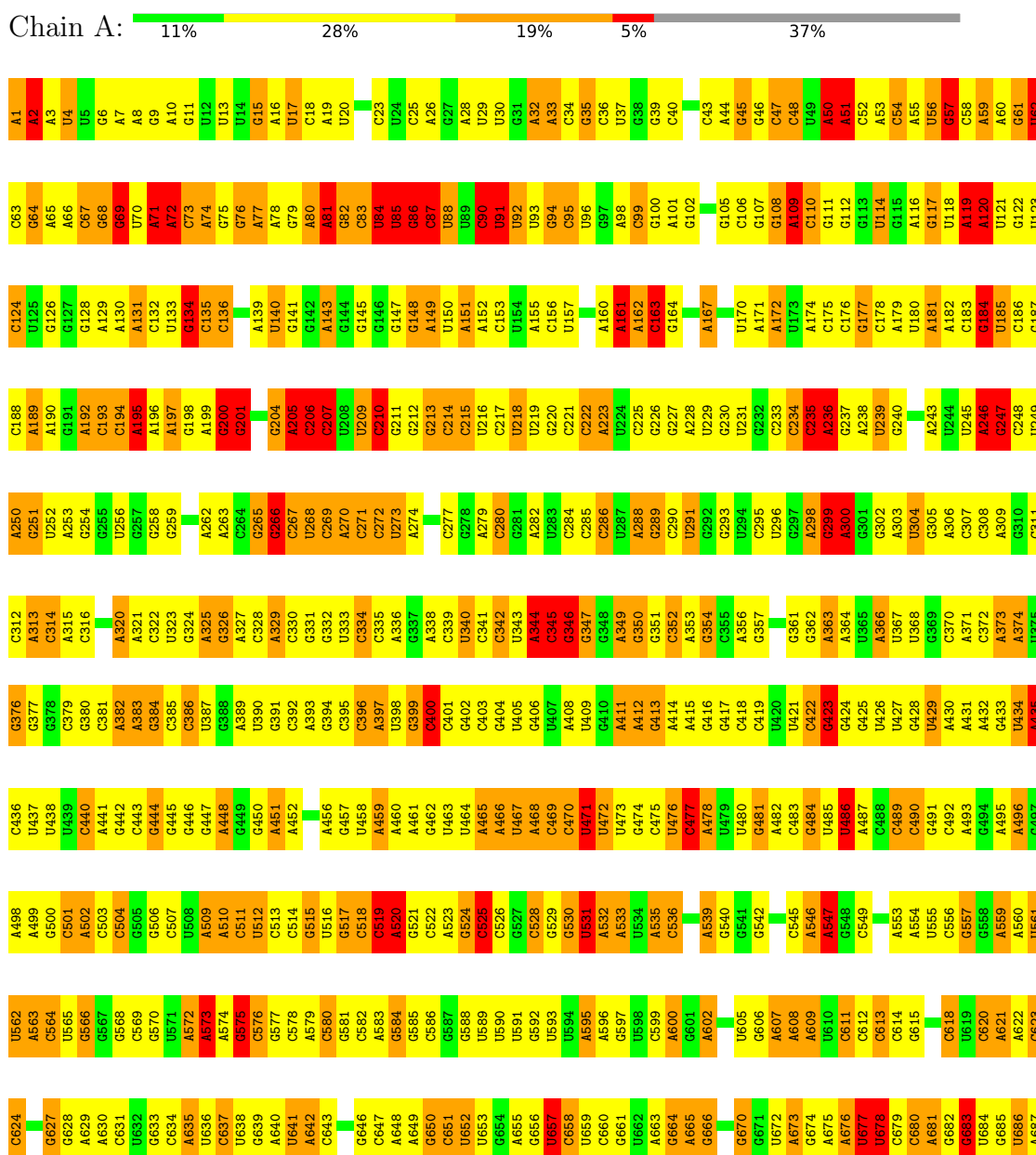

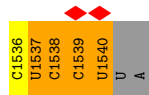
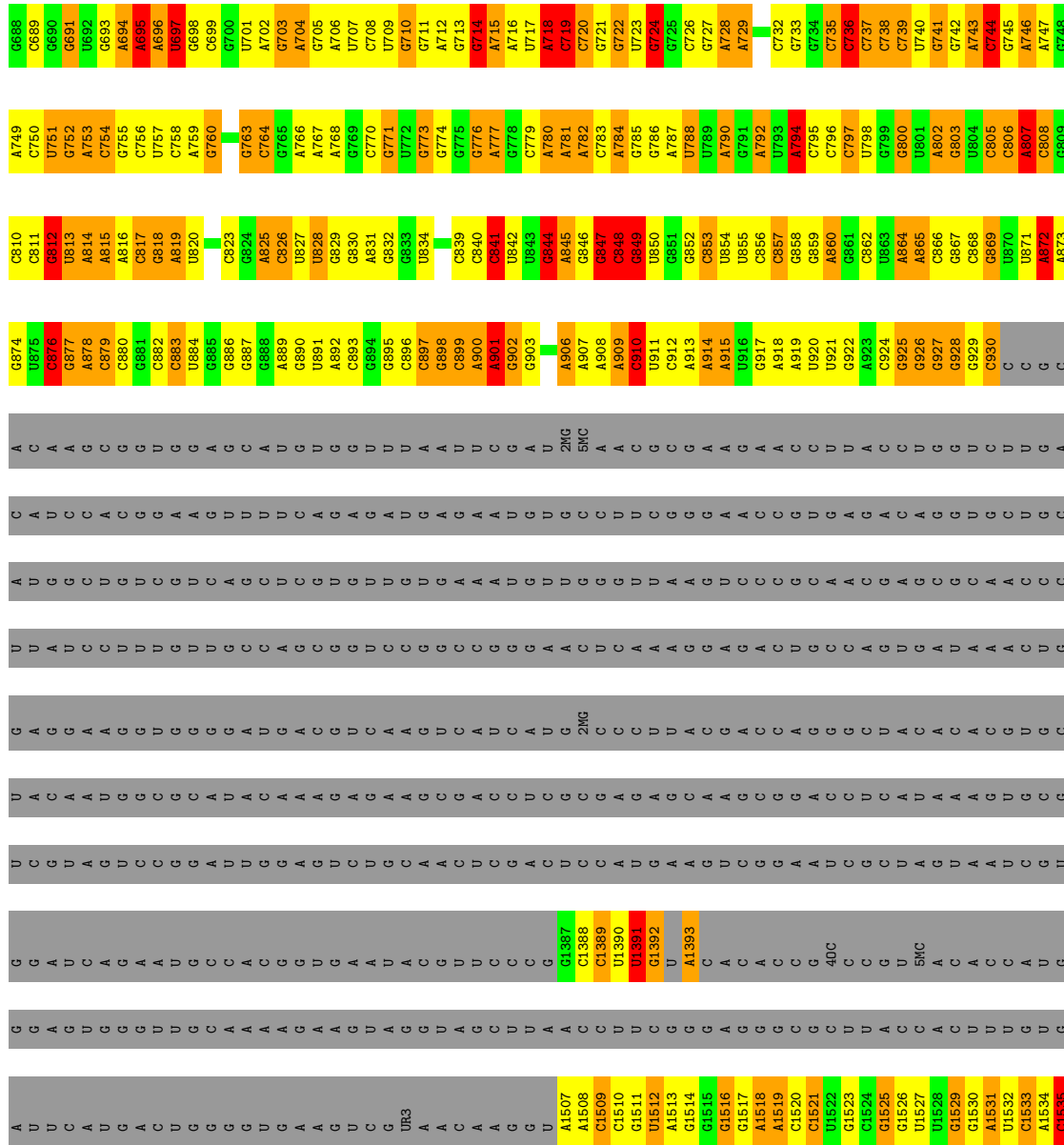

• Molecule 2: 30S ribosomal protein S4



• Molecule 3: 30S ribosomal protein S5

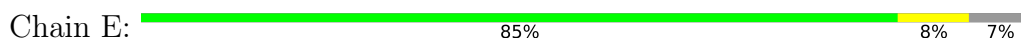



- Molecule 4: 30S ribosomal protein S6

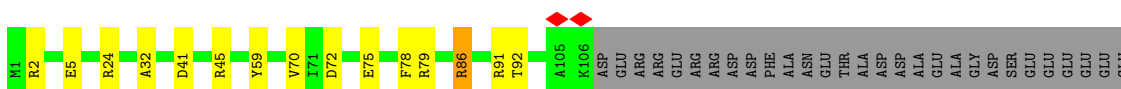

- Molecule 5: 30S ribosomal protein S8



- Molecule 6: 30S ribosomal protein S11

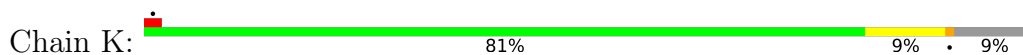

- Molecule 7: 30S ribosomal protein S12

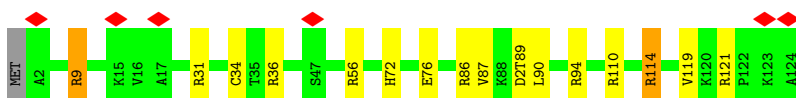
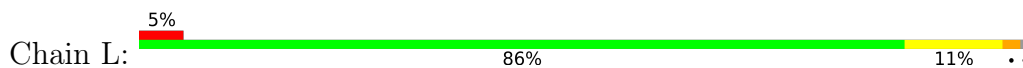

- Molecule 8: 30S ribosomal protein S15



- Molecule 9: 30S ribosomal protein S16

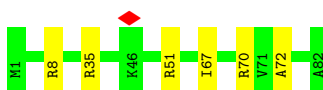

- Molecule 10: 30S ribosomal protein S17

Chain Q:  92% 5%

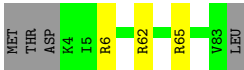

- Molecule 11: 30S ribosomal protein S18

Chain R:  80% 7% 13%

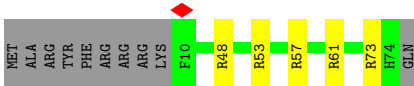

- Molecule 12: 30S ribosomal protein S20

Chain T:  91% 5%



- Molecule 13: 30S ribosomal protein S21

Chain U:  68% 6% 27%



- Molecule 14: Ribosome maturation factor RimP

Chain X:  95% 5%



- Molecule 15: Ribosomal RNA small subunit methyltransferase A

Chain Y:  85% 7% 8%

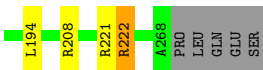
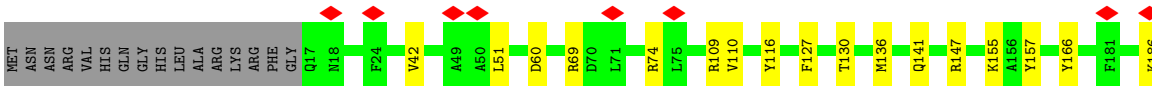

4 Experimental information

Property	Value	Source
EM reconstruction method	SINGLE PARTICLE	Depositor
Imposed symmetry	POINT, C1	Depositor
Number of particles used	23278	Depositor
Resolution determination method	FSC 0.143 CUT-OFF	Depositor
CTF correction method	PHASE FLIPPING AND AMPLITUDE CORRECTION	Depositor
Microscope	FEI TITAN KRIOS	Depositor
Voltage (kV)	300	Depositor
Electron dose ($e^-/\text{\AA}^2$)	42	Depositor
Minimum defocus (nm)	Not provided	
Maximum defocus (nm)	Not provided	
Magnification	Not provided	
Image detector	GATAN K2 SUMMIT (4k x 4k)	Depositor
Maximum map value	0.097	Depositor
Minimum map value	-0.025	Depositor
Average map value	-0.000	Depositor
Map value standard deviation	0.004	Depositor
Recommended contour level	0.018	Depositor
Map size (Å)	416.64, 416.64, 416.64	wwPDB
Map dimensions	384, 384, 384	wwPDB
Map angles (°)	90.0, 90.0, 90.0	wwPDB
Pixel spacing (Å)	1.085, 1.085, 1.085	Depositor

5 Model quality i

5.1 Standard geometry i

Bond lengths and bond angles in the following residue types are not validated in this section: MA6, 2MG, D2T, MG

The Z score for a bond length (or angle) is the number of standard deviations the observed value is removed from the expected value. A bond length (or angle) with $|Z| > 5$ is considered an outlier worth inspection. RMSZ is the root-mean-square of all Z scores of the bond lengths (or angles).

Mol	Chain	Bond lengths		Bond angles	
		RMSZ	# Z >5	RMSZ	# Z >5
1	A	1.52	40/23289 (0.2%)	2.25	1409/36330 (3.9%)
2	D	0.67	0/1665	1.07	11/2227 (0.5%)
3	E	0.61	0/1157	1.03	6/1557 (0.4%)
4	F	0.65	0/881	1.06	8/1189 (0.7%)
5	H	0.63	0/989	0.97	2/1326 (0.2%)
6	K	0.66	0/893	1.18	8/1205 (0.7%)
7	L	0.69	0/960	1.19	9/1286 (0.7%)
8	O	0.64	0/722	1.04	4/964 (0.4%)
9	P	0.68	0/659	1.09	4/884 (0.5%)
10	Q	0.62	0/657	1.10	4/881 (0.5%)
11	R	0.75	0/544	1.10	5/731 (0.7%)
12	T	0.60	0/676	1.07	5/895 (0.6%)
13	U	0.76	0/436	1.18	4/577 (0.7%)
14	X	0.64	0/1192	1.04	3/1619 (0.2%)
15	Y	0.66	0/2006	0.99	5/2730 (0.2%)
All	All	1.27	40/36726 (0.1%)	1.94	1487/54401 (2.7%)

Chiral center outliers are detected by calculating the chiral volume of a chiral center and verifying if the center is modelled as a planar moiety or with the opposite hand. A planarity outlier is detected by checking planarity of atoms in a peptide group, atoms in a mainchain group or atoms of a sidechain that are expected to be planar.

Mol	Chain	#Chirality outliers	#Planarity outliers
1	A	0	295
2	D	0	3
3	E	0	1
4	F	0	2
5	H	0	1
6	K	0	1
7	L	0	2
12	T	0	1

Continued on next page...

Continued from previous page...

Mol	Chain	#Chirality outliers	#Planarity outliers
15	Y	0	5
All	All	0	311

All (40) bond length outliers are listed below:

Mol	Chain	Res	Type	Atoms	Z	Observed(Å)	Ideal(Å)
1	A	1393	A	N9-C4	-6.65	1.33	1.37
1	A	1393	A	C5-C6	-5.75	1.35	1.41
1	A	766	A	C5-C4	-5.67	1.34	1.38
1	A	915	A	C5-C4	-5.66	1.34	1.38
1	A	498	A	C5-C4	-5.59	1.34	1.38
1	A	282	A	C5-C4	-5.57	1.34	1.38
1	A	271	C	C4-N4	-5.51	1.28	1.33
1	A	130	A	C5-C4	-5.43	1.34	1.38
1	A	563	A	C5-C4	-5.39	1.34	1.38
1	A	579	A	C5-C4	-5.38	1.34	1.38
1	A	272	C	C4-N4	-5.38	1.29	1.33
1	A	716	A	C5-C4	-5.28	1.35	1.38
1	A	194	C	C4-N4	-5.26	1.29	1.33
1	A	393	A	C5-C4	-5.24	1.35	1.38
1	A	572	A	C5-C4	-5.23	1.35	1.38
1	A	858	G	C2-N2	-5.22	1.29	1.34
1	A	906	A	C5-C4	-5.20	1.35	1.38
1	A	19	A	C5-C4	-5.20	1.35	1.38
1	A	205	A	C5-C4	-5.16	1.35	1.38
1	A	322	C	C4-N4	-5.16	1.29	1.33
1	A	327	A	C5-C4	-5.16	1.35	1.38
1	A	814	A	C5-C4	-5.16	1.35	1.38
1	A	419	C	C4-N4	-5.16	1.29	1.33
1	A	315	A	C5-C4	-5.14	1.35	1.38
1	A	608	A	C5-C4	-5.14	1.35	1.38
1	A	36	C	C4-N4	-5.13	1.29	1.33
1	A	715	A	C5-C4	-5.11	1.35	1.38
1	A	495	A	C5-C4	-5.11	1.35	1.38
1	A	174	A	C5-C4	-5.09	1.35	1.38
1	A	729	A	C5-C4	-5.09	1.35	1.38
1	A	860	A	C5-C4	-5.07	1.35	1.38
1	A	215	C	C4-N4	-5.07	1.29	1.33
1	A	400	C	C4-N4	-5.06	1.29	1.33
1	A	753	A	C5-C4	-5.05	1.35	1.38
1	A	44	A	C5-C4	-5.05	1.35	1.38
1	A	781	A	C5-C4	-5.04	1.35	1.38

Continued on next page...

Continued from previous page...

Mol	Chain	Res	Type	Atoms	Z	Observed(Å)	Ideal(Å)
1	A	57	G	C2-N2	-5.04	1.29	1.34
1	A	179	A	C5-C4	-5.03	1.35	1.38
1	A	217	C	C4-N4	-5.02	1.29	1.33
1	A	900	A	C5-C4	-5.02	1.35	1.38

All (1487) bond angle outliers are listed below:

Mol	Chain	Res	Type	Atoms	Z	Observed(°)	Ideal(°)
1	A	1393	A	C6-N1-C2	11.89	125.73	118.60
1	A	914	A	N1-C6-N6	-11.45	111.73	118.60
1	A	621	A	N1-C6-N6	-11.42	111.75	118.60
1	A	665	A	N1-C6-N6	-11.38	111.77	118.60
1	A	845	A	N1-C6-N6	-11.19	111.89	118.60
1	A	325	A	N1-C6-N6	-11.03	111.98	118.60
1	A	181	A	N1-C6-N6	-10.49	112.30	118.60
1	A	397	A	N1-C6-N6	-10.48	112.31	118.60
1	A	547	A	N1-C6-N6	-10.40	112.36	118.60
1	A	572	A	N1-C6-N6	-10.23	112.46	118.60
1	A	431	A	N1-C6-N6	-10.22	112.47	118.60
1	A	901	A	N1-C6-N6	-10.13	112.52	118.60
1	A	152	A	N1-C6-N6	-10.09	112.55	118.60
1	A	171	A	N1-C6-N6	-10.04	112.57	118.60
1	A	468	A	N1-C6-N6	-9.91	112.65	118.60
1	A	609	A	N1-C6-N6	-9.89	112.66	118.60
1	A	510	A	N1-C6-N6	-9.87	112.68	118.60
1	A	714	G	O4'-C1'-N9	9.86	116.09	108.20
1	A	815	A	N1-C6-N6	-9.82	112.71	118.60
1	A	51	A	N1-C6-N6	-9.79	112.73	118.60
1	A	374	A	N1-C6-N6	-9.77	112.74	118.60
1	A	520	A	N1-C6-N6	-9.73	112.76	118.60
1	A	574	A	N1-C6-N6	-9.62	112.83	118.60
1	A	60	A	N1-C6-N6	-9.59	112.84	118.60
1	A	1393	A	C5-C6-N1	-9.54	112.93	117.70
1	A	412	A	N1-C6-N6	-9.53	112.88	118.60
1	A	640	A	N1-C6-N6	-9.51	112.89	118.60
1	A	161	A	N1-C6-N6	-9.49	112.91	118.60
10	Q	6	ARG	NE-CZ-NH1	9.41	125.01	120.30
1	A	782	A	N1-C6-N6	-9.40	112.96	118.60
1	A	878	A	N1-C6-N6	-9.38	112.97	118.60
1	A	777	A	N1-C6-N6	-9.37	112.98	118.60
1	A	196	A	N1-C6-N6	-9.37	112.98	118.60
1	A	432	A	N1-C6-N6	-9.35	112.99	118.60

Continued on next page...

Continued from previous page...

Mol	Chain	Res	Type	Atoms	Z	Observed(°)	Ideal(°)
1	A	767	A	N1-C6-N6	-9.34	113.00	118.60
1	A	728	A	N1-C6-N6	-9.31	113.02	118.60
1	A	649	A	N1-C6-N6	-9.30	113.02	118.60
1	A	622	A	N1-C6-N6	-9.27	113.04	118.60
1	A	65	A	N1-C6-N6	-9.25	113.05	118.60
1	A	532	A	N1-C6-N6	-9.24	113.06	118.60
1	A	448	A	N1-C6-N6	-9.23	113.06	118.60
1	A	151	A	N1-C6-N6	-9.23	113.06	118.60
1	A	716	A	N1-C6-N6	-9.18	113.09	118.60
1	A	451	A	N1-C6-N6	-9.17	113.10	118.60
1	A	356	A	N1-C6-N6	-9.15	113.11	118.60
1	A	554	A	N1-C6-N6	-9.14	113.11	118.60
1	A	149	A	N1-C6-N6	-9.12	113.13	118.60
1	A	702	A	N1-C6-N6	-9.09	113.14	118.60
1	A	197	A	N1-C6-N6	-9.08	113.15	118.60
1	A	26	A	N1-C6-N6	-9.07	113.16	118.60
1	A	864	A	N1-C6-N6	-9.07	113.16	118.60
1	A	687	A	N1-C6-N6	-9.04	113.17	118.60
1	A	906	A	C5-C6-N1	9.03	122.22	117.70
1	A	160	A	N1-C6-N6	-9.01	113.19	118.60
1	A	253	A	N1-C6-N6	-9.01	113.19	118.60
1	A	50	A	N1-C6-N6	-9.00	113.20	118.60
1	A	3	A	N1-C6-N6	-8.98	113.21	118.60
1	A	415	A	N1-C6-N6	-8.96	113.22	118.60
1	A	250	A	N1-C6-N6	-8.95	113.23	118.60
1	A	523	A	N1-C6-N6	-8.93	113.24	118.60
1	A	228	A	N1-C6-N6	-8.92	113.25	118.60
1	A	790	A	N1-C6-N6	-8.90	113.26	118.60
1	A	19	A	N1-C6-N6	-8.89	113.27	118.60
1	A	1	A	N1-C6-N6	-8.88	113.28	118.60
13	U	45	ARG	NE-CZ-NH1	8.88	124.74	120.30
1	A	414	A	N1-C6-N6	-8.86	113.28	118.60
1	A	535	A	N1-C6-N6	-8.82	113.31	118.60
1	A	389	A	N1-C6-N6	-8.81	113.31	118.60
1	A	130	A	C5-C6-N1	8.78	122.09	117.70
1	A	321	A	N1-C6-N6	-8.77	113.34	118.60
1	A	648	A	N1-C6-N6	-8.76	113.34	118.60
1	A	205	A	C5-C6-N1	8.75	122.07	117.70
1	A	344	A	N1-C6-N6	-8.75	113.35	118.60
1	A	630	A	N1-C6-N6	-8.74	113.35	118.60
1	A	747	A	N1-C6-N6	-8.73	113.36	118.60
1	A	729	A	N1-C6-N6	-8.71	113.38	118.60

Continued on next page...

Continued from previous page...

Mol	Chain	Res	Type	Atoms	Z	Observed(°)	Ideal(°)
1	A	59	A	N1-C6-N6	-8.68	113.39	118.60
1	A	172	A	N1-C6-N6	-8.68	113.39	118.60
1	A	715	A	N1-C6-N6	-8.68	113.39	118.60
1	A	560	A	N1-C6-N6	-8.67	113.40	118.60
1	A	1393	A	N3-C4-C5	8.65	132.86	126.80
1	A	498	A	N1-C6-N6	-8.64	113.41	118.60
1	A	792	A	N1-C6-N6	-8.64	113.42	118.60
1	A	533	A	N1-C6-N6	-8.62	113.43	118.60
12	T	74	ARG	NE-CZ-NH1	8.62	124.61	120.30
1	A	696	A	N1-C6-N6	-8.59	113.44	118.60
1	A	559	A	N1-C6-N6	-8.59	113.45	118.60
1	A	517	G	O4'-C1'-N9	8.58	115.06	108.20
1	A	915	A	N1-C6-N6	-8.58	113.45	118.60
15	Y	221	ARG	NE-CZ-NH1	8.53	124.56	120.30
1	A	298	A	N1-C6-N6	-8.52	113.49	118.60
1	A	746	A	N1-C6-N6	-8.52	113.49	118.60
1	A	918	A	N1-C6-N6	-8.52	113.49	118.60
1	A	547	A	C5-C6-N1	8.51	121.95	117.70
1	A	694	A	N1-C6-N6	-8.51	113.49	118.60
1	A	174	A	C5-C6-N1	8.51	121.95	117.70
1	A	238	A	N1-C6-N6	-8.46	113.53	118.60
1	A	320	A	C5-C6-N1	8.46	121.93	117.70
1	A	195	A	N1-C6-N6	-8.45	113.53	118.60
1	A	211	G	O4'-C1'-N9	8.44	114.95	108.20
1	A	363	A	N1-C6-N6	-8.42	113.55	118.60
1	A	498	A	C5-C6-N1	8.41	121.91	117.70
1	A	393	A	N1-C6-N6	-8.40	113.56	118.60
1	A	306	A	N1-C6-N6	-8.39	113.56	118.60
1	A	819	A	C5'-C4'-C3'	-8.39	102.57	116.00
1	A	665	A	C4-C5-C6	-8.39	112.81	117.00
1	A	841	C	N3-C2-O2	-8.39	116.03	121.90
1	A	718	A	O4'-C1'-N9	8.38	114.90	108.20
1	A	872	A	N1-C6-N6	-8.38	113.57	118.60
1	A	55	A	N1-C6-N6	-8.36	113.58	118.60
1	A	246	A	N1-C6-N6	-8.36	113.58	118.60
1	A	78	A	N1-C6-N6	-8.35	113.59	118.60
1	A	139	A	N1-C6-N6	-8.35	113.59	118.60
1	A	44	A	N1-C6-N6	-8.34	113.60	118.60
6	K	128	ARG	NE-CZ-NH1	8.33	124.47	120.30
1	A	221	C	N3-C2-O2	-8.32	116.08	121.90
1	A	665	A	C5-C6-N1	8.31	121.86	117.70
1	A	2	A	N1-C6-N6	-8.31	113.62	118.60

Continued on next page...

Continued from previous page...

Mol	Chain	Res	Type	Atoms	Z	Observed(°)	Ideal(°)
1	A	629	A	N1-C6-N6	-8.30	113.62	118.60
1	A	787	A	N1-C6-N6	-8.29	113.63	118.60
1	A	621	A	C5-C6-N1	8.25	121.82	117.70
1	A	889	A	N1-C6-N6	-8.24	113.66	118.60
1	A	546	A	N1-C6-N6	-8.23	113.66	118.60
1	A	349	A	N1-C6-N6	-8.21	113.68	118.60
3	E	68	ARG	NE-CZ-NH1	8.21	124.40	120.30
1	A	84	U	O4'-C1'-N1	8.19	114.75	108.20
1	A	583	A	N1-C6-N6	-8.19	113.69	118.60
1	A	72	A	N1-C6-N6	-8.17	113.70	118.60
1	A	460	A	C5-C6-N1	8.17	121.78	117.70
1	A	802	A	N1-C6-N6	-8.14	113.72	118.60
1	A	1531	A	N1-C6-N6	-8.14	113.72	118.60
1	A	872	A	C5-C6-N1	8.12	121.76	117.70
1	A	116	A	C5-C6-N1	8.12	121.76	117.70
1	A	825	A	N1-C6-N6	-8.12	113.73	118.60
1	A	223	A	N1-C6-N6	-8.11	113.73	118.60
1	A	101	A	N1-C6-N6	-8.10	113.74	118.60
1	A	913	A	N1-C6-N6	-8.10	113.74	118.60
1	A	397	A	C5-C6-N1	8.09	121.75	117.70
1	A	263	A	N1-C6-N6	-8.07	113.76	118.60
1	A	596	A	N1-C6-N6	-8.06	113.76	118.60
1	A	461	A	N1-C6-N6	-8.06	113.77	118.60
1	A	499	A	C5-C6-N1	8.05	121.73	117.70
1	A	814	A	C5-C6-N1	8.05	121.73	117.70
1	A	120	A	N1-C6-N6	-8.05	113.77	118.60
1	A	724	G	O4'-C1'-N9	8.05	114.64	108.20
1	A	87	C	N3-C2-O2	-8.05	116.27	121.90
1	A	7	A	N1-C6-N6	-8.03	113.78	118.60
1	A	195	A	C5-C6-N1	8.03	121.71	117.70
1	A	718	A	N1-C6-N6	-8.03	113.78	118.60
1	A	262	A	N1-C6-N6	-8.02	113.79	118.60
1	A	181	A	C5-C6-N1	8.02	121.71	117.70
1	A	706	A	N1-C6-N6	-8.02	113.79	118.60
1	A	199	A	N1-C6-N6	-8.01	113.79	118.60
1	A	704	A	N1-C6-N6	-8.01	113.80	118.60
1	A	143	A	N1-C6-N6	-8.00	113.80	118.60
1	A	315	A	N1-C6-N6	-7.99	113.80	118.60
1	A	1508	A	N1-C6-N6	-7.99	113.81	118.60
1	A	676	A	N1-C6-N6	-7.98	113.81	118.60
1	A	408	A	N1-C6-N6	-7.98	113.81	118.60
1	A	514	C	N3-C2-O2	-7.97	116.32	121.90

Continued on next page...

Continued from previous page...

Mol	Chain	Res	Type	Atoms	Z	Observed(°)	Ideal(°)
13	U	18	ARG	NE-CZ-NH1	7.97	124.28	120.30
1	A	718	A	C5-C6-N1	7.97	121.68	117.70
1	A	572	A	C5-C6-N1	7.95	121.67	117.70
1	A	81	A	N1-C6-N6	-7.94	113.83	118.60
1	A	768	A	N1-C6-N6	-7.93	113.84	118.60
1	A	630	A	C5-C6-N1	7.92	121.66	117.70
1	A	574	A	C5-C6-N1	7.92	121.66	117.70
1	A	757	U	O4'-C1'-N1	7.91	114.53	108.20
1	A	509	A	N1-C6-N6	-7.90	113.86	118.60
1	A	719	C	O4'-C1'-N1	7.90	114.52	108.20
1	A	563	A	C5-C6-N1	7.89	121.64	117.70
1	A	663	A	C5-C6-N1	7.88	121.64	117.70
1	A	815	A	C5-C6-N1	7.88	121.64	117.70
1	A	681	A	N1-C6-N6	-7.88	113.88	118.60
1	A	313	A	N1-C6-N6	-7.87	113.88	118.60
1	A	535	A	C5-C6-N1	7.87	121.64	117.70
1	A	274	A	N1-C6-N6	-7.86	113.88	118.60
1	A	109	A	N1-C6-N6	-7.85	113.89	118.60
1	A	303	A	N1-C6-N6	-7.84	113.90	118.60
1	A	807	A	N1-C6-N6	-7.84	113.90	118.60
1	A	183	C	N3-C2-O2	-7.83	116.42	121.90
1	A	559	A	C5-C6-N1	7.83	121.62	117.70
1	A	16	A	N1-C6-N6	-7.83	113.90	118.60
1	A	914	A	C5-C6-N1	7.82	121.61	117.70
1	A	468	A	O4'-C1'-N9	7.82	114.46	108.20
1	A	417	G	N1-C6-O6	-7.82	115.21	119.90
1	A	282	A	N1-C6-N6	-7.82	113.91	118.60
1	A	712	A	N1-C6-N6	-7.82	113.91	118.60
1	A	716	A	C5-C6-N1	7.82	121.61	117.70
1	A	814	A	N1-C6-N6	-7.82	113.91	118.60
1	A	622	A	C5-C6-N1	7.81	121.61	117.70
1	A	716	A	C4-C5-C6	-7.81	113.09	117.00
1	A	197	A	C5-C6-N1	7.79	121.59	117.70
1	A	777	A	C5-C6-N1	7.79	121.59	117.70
1	A	272	C	N3-C2-O2	-7.78	116.45	121.90
1	A	63	C	N3-C2-O2	-7.77	116.46	121.90
1	A	77	A	N1-C6-N6	-7.75	113.95	118.60
1	A	704	A	C5-C6-N1	7.74	121.57	117.70
1	A	890	G	O4'-C1'-N9	7.73	114.39	108.20
1	A	919	A	N1-C6-N6	-7.73	113.96	118.60
1	A	864	A	C5-C6-N1	7.72	121.56	117.70
1	A	873	A	N1-C6-N6	-7.72	113.97	118.60

Continued on next page...

Continued from previous page...

Mol	Chain	Res	Type	Atoms	Z	Observed(°)	Ideal(°)
1	A	179	A	N1-C6-N6	-7.71	113.97	118.60
1	A	129	A	C5-C6-N1	7.71	121.55	117.70
4	F	86	ARG	NE-CZ-NH2	-7.71	116.45	120.30
1	A	10	A	N1-C6-N6	-7.71	113.98	118.60
1	A	482	A	N1-C6-N6	-7.71	113.98	118.60
1	A	729	A	C5-C6-N1	7.70	121.55	117.70
1	A	315	A	C5-C6-N1	7.69	121.54	117.70
1	A	635	A	N1-C6-N6	-7.68	113.99	118.60
1	A	1535	C	N3-C2-O2	-7.68	116.52	121.90
1	A	179	A	C5-C6-N1	7.68	121.54	117.70
1	A	189	A	N1-C6-N6	-7.67	114.00	118.60
1	A	1	A	C5-C6-N1	7.67	121.53	117.70
1	A	267	C	N3-C2-O2	-7.67	116.53	121.90
1	A	412	A	C5-C6-N1	7.66	121.53	117.70
1	A	607	A	N1-C6-N6	-7.66	114.00	118.60
1	A	81	A	C5-C6-N1	7.66	121.53	117.70
1	A	845	A	O4'-C1'-N9	7.66	114.33	108.20
1	A	749	A	N1-C6-N6	-7.66	114.01	118.60
1	A	759	A	N1-C6-N6	-7.65	114.01	118.60
1	A	913	A	C5-C6-N1	7.65	121.53	117.70
1	A	172	A	C5-C6-N1	7.65	121.52	117.70
1	A	177	G	O4'-C1'-N9	7.65	114.32	108.20
1	A	523	A	C5-C6-N1	7.64	121.52	117.70
1	A	819	A	N1-C6-N6	-7.64	114.02	118.60
1	A	816	A	C5'-C4'-C3'	-7.64	103.78	116.00
1	A	857	C	N3-C2-O2	-7.64	116.55	121.90
1	A	199	A	C5-C6-N1	7.63	121.52	117.70
1	A	702	A	C5-C6-N1	7.63	121.52	117.70
1	A	130	A	C4-C5-C6	-7.63	113.19	117.00
1	A	676	A	C5-C6-N1	7.62	121.51	117.70
1	A	496	A	O4'-C1'-N9	7.61	114.29	108.20
1	A	573	A	N1-C6-N6	-7.61	114.03	118.60
1	A	608	A	C5-C6-N1	7.61	121.50	117.70
1	A	1508	A	C5-C6-N1	7.59	121.50	117.70
1	A	1509	C	N3-C2-O2	-7.59	116.58	121.90
1	A	499	A	N1-C6-N6	-7.59	114.05	118.60
1	A	915	A	C5-C6-N1	7.58	121.49	117.70
1	A	279	A	C5-C6-N1	7.57	121.49	117.70
1	A	452	A	C5-C6-N1	7.57	121.49	117.70
1	A	2	A	C5-C6-N1	7.57	121.49	117.70
1	A	60	A	C5-C6-N1	7.57	121.48	117.70
1	A	32	A	C5-C6-N1	7.56	121.48	117.70

Continued on next page...

Continued from previous page...

Mol	Chain	Res	Type	Atoms	Z	Observed(°)	Ideal(°)
1	A	120	A	C5-C6-N1	7.56	121.48	117.70
1	A	8	A	N1-C6-N6	-7.56	114.06	118.60
1	A	65	A	C5-C6-N1	7.56	121.48	117.70
1	A	306	A	C5-C6-N1	7.55	121.48	117.70
1	A	498	A	C4-C5-C6	-7.55	113.23	117.00
1	A	282	A	C5-C6-N1	7.54	121.47	117.70
1	A	908	A	N1-C6-N6	-7.54	114.08	118.60
1	A	321	A	C4-C5-C6	-7.53	113.23	117.00
1	A	712	A	C5-C6-N1	7.53	121.47	117.70
1	A	831	A	N1-C6-N6	-7.53	114.08	118.60
1	A	790	A	C5-C6-N1	7.52	121.46	117.70
1	A	336	A	N1-C6-N6	-7.52	114.09	118.60
1	A	74	A	N1-C6-N6	-7.52	114.09	118.60
1	A	532	A	C5-C6-N1	7.51	121.45	117.70
1	A	918	A	C5-C6-N1	7.51	121.45	117.70
1	A	784	A	C5-C6-N1	7.51	121.45	117.70
1	A	600	A	N1-C6-N6	-7.50	114.10	118.60
1	A	98	A	C5-C6-N1	7.50	121.45	117.70
1	A	341	C	O4'-C1'-N1	7.50	114.20	108.20
1	A	430	A	N1-C6-N6	-7.50	114.10	118.60
1	A	432	A	C5-C6-N1	7.49	121.44	117.70
1	A	130	A	N1-C6-N6	-7.49	114.11	118.60
1	A	1534	A	N1-C6-N6	-7.49	114.11	118.60
1	A	83	C	N3-C2-O2	-7.48	116.66	121.90
1	A	167	A	N1-C6-N6	-7.47	114.11	118.60
1	A	33	A	N1-C6-N6	-7.47	114.12	118.60
1	A	171	A	C5-C6-N1	7.47	121.44	117.70
1	A	549	C	N3-C2-O2	-7.47	116.67	121.90
1	A	520	A	O4'-C1'-N9	7.47	114.17	108.20
1	A	510	A	C4-C5-C6	-7.46	113.27	117.00
1	A	529	G	O4'-C1'-N9	7.46	114.17	108.20
7	L	36	ARG	NE-CZ-NH1	7.46	124.03	120.30
1	A	411	A	C5-C6-N1	7.45	121.43	117.70
1	A	344	A	C5-C6-N1	7.45	121.42	117.70
1	A	263	A	C5-C6-N1	7.44	121.42	117.70
1	A	781	A	N1-C6-N6	-7.44	114.14	118.60
1	A	465	A	N1-C6-N6	-7.43	114.14	118.60
1	A	363	A	C5-C6-N1	7.43	121.42	117.70
1	A	393	A	C4-C5-C6	-7.43	113.28	117.00
1	A	160	A	C5-C6-N1	7.42	121.41	117.70
1	A	3	A	C5-C6-N1	7.41	121.41	117.70
1	A	715	A	C5-C6-N1	7.41	121.41	117.70

Continued on next page...

Continued from previous page...

Mol	Chain	Res	Type	Atoms	Z	Observed(°)	Ideal(°)
1	A	149	A	C5-C6-N1	7.41	121.41	117.70
1	A	560	A	C5-C6-N1	7.41	121.40	117.70
6	K	106	ARG	NE-CZ-NH1	7.41	124.00	120.30
1	A	906	A	N1-C6-N6	-7.40	114.16	118.60
1	A	296	U	O4'-C1'-N1	7.40	114.12	108.20
1	A	595	A	N1-C6-N6	-7.40	114.16	118.60
1	A	749	A	C4-C5-C6	-7.40	113.30	117.00
1	A	96	U	O4'-C1'-N1	7.39	114.11	108.20
1	A	496	A	C1'-O4'-C4'	-7.39	103.99	109.90
1	A	152	A	C5-C6-N1	7.39	121.39	117.70
1	A	573	A	C5-C6-N1	7.39	121.39	117.70
1	A	50	A	C5-C6-N1	7.39	121.39	117.70
1	A	73	C	N3-C2-O2	-7.38	116.73	121.90
1	A	298	A	C5-C6-N1	7.38	121.39	117.70
1	A	746	A	C5-C6-N1	7.38	121.39	117.70
1	A	182	A	N1-C6-N6	-7.38	114.17	118.60
1	A	865	A	N1-C6-N6	-7.38	114.17	118.60
1	A	162	A	O4'-C1'-N9	7.37	114.10	108.20
1	A	889	A	C5-C6-N1	7.37	121.39	117.70
2	D	70	ARG	NE-CZ-NH1	7.37	123.98	120.30
1	A	689	C	N3-C2-O2	-7.36	116.75	121.90
1	A	673	A	C5-C6-N1	7.36	121.38	117.70
1	A	728	A	C5-C6-N1	7.36	121.38	117.70
1	A	583	A	C5-C6-N1	7.35	121.38	117.70
1	A	886	G	N1-C6-O6	-7.35	115.49	119.90
1	A	396	C	N3-C2-O2	-7.35	116.75	121.90
1	A	675	A	C5-C6-N1	7.35	121.38	117.70
1	A	364	A	N1-C6-N6	-7.35	114.19	118.60
1	A	747	A	C4-C5-C6	-7.35	113.33	117.00
1	A	892	A	C5-C6-N1	7.35	121.37	117.70
1	A	487	A	N1-C6-N6	-7.35	114.19	118.60
1	A	595	A	C5-C6-N1	7.35	121.37	117.70
1	A	262	A	C5-C6-N1	7.34	121.37	117.70
1	A	696	A	C5-C6-N1	7.34	121.37	117.70
1	A	816	A	N1-C6-N6	-7.34	114.20	118.60
1	A	414	A	C5-C6-N1	7.33	121.37	117.70
1	A	1393	A	C2-N3-C4	-7.33	106.94	110.60
1	A	26	A	C5-C6-N1	7.33	121.36	117.70
1	A	493	A	N1-C6-N6	-7.32	114.21	118.60
1	A	468	A	C5-C6-N1	7.32	121.36	117.70
1	A	912	C	N3-C2-O2	-7.32	116.78	121.90
6	K	93	ARG	NE-CZ-NH1	7.32	123.96	120.30

Continued on next page...

Continued from previous page...

Mol	Chain	Res	Type	Atoms	Z	Observed(°)	Ideal(°)
1	A	71	A	C5-C6-N1	7.32	121.36	117.70
1	A	88	U	O4'-C1'-N1	7.31	114.05	108.20
1	A	436	C	N3-C2-O2	-7.30	116.79	121.90
1	A	694	A	C5-C6-N1	7.30	121.35	117.70
1	A	51	A	C5-C6-N1	7.30	121.35	117.70
1	A	86	G	O4'-C1'-N9	7.30	114.04	108.20
1	A	518	C	O4'-C1'-N1	7.30	114.04	108.20
1	A	59	A	C5-C6-N1	7.30	121.35	117.70
1	A	47	C	N3-C2-O2	-7.29	116.79	121.90
1	A	71	A	N1-C6-N6	-7.29	114.23	118.60
1	A	336	A	C4-C5-C6	-7.29	113.36	117.00
1	A	466	A	N1-C6-N6	-7.29	114.23	118.60
1	A	205	A	N1-C6-N6	-7.29	114.23	118.60
1	A	539	A	N1-C6-N6	-7.28	114.23	118.60
1	A	353	A	N1-C6-N6	-7.28	114.23	118.60
1	A	329	A	N1-C6-N6	-7.27	114.24	118.60
1	A	546	A	C5-C6-N1	7.27	121.33	117.70
1	A	478	A	N1-C6-N6	-7.26	114.24	118.60
1	A	879	C	N3-C2-O2	-7.26	116.82	121.90
1	A	28	A	N1-C6-N6	-7.26	114.25	118.60
1	A	719	C	N3-C2-O2	-7.26	116.82	121.90
1	A	502	A	C5-C6-N1	7.26	121.33	117.70
12	T	60	ARG	NE-CZ-NH1	7.26	123.93	120.30
1	A	547	A	C4-C5-C6	-7.25	113.37	117.00
1	A	794	A	N1-C6-N6	-7.25	114.25	118.60
1	A	448	A	C5-C6-N1	7.25	121.33	117.70
1	A	609	A	C5-C6-N1	7.25	121.33	117.70
1	A	1531	A	C5-C6-N1	7.25	121.32	117.70
1	A	313	A	C5-C6-N1	7.25	121.32	117.70
1	A	602	A	N1-C6-N6	-7.24	114.25	118.60
1	A	812	G	C1'-O4'-C4'	-7.24	104.11	109.90
1	A	878	A	C4-C5-C6	-7.23	113.39	117.00
1	A	291	U	O4'-C1'-N1	7.23	113.98	108.20
1	A	389	A	C5-C6-N1	7.22	121.31	117.70
1	A	178	C	N3-C2-O2	-7.22	116.84	121.90
1	A	1513	A	N1-C6-N6	-7.22	114.27	118.60
1	A	787	A	C5-C6-N1	7.21	121.31	117.70
1	A	1534	A	C5-C6-N1	7.21	121.30	117.70
1	A	435	A	C5-C6-N1	7.20	121.30	117.70
1	A	295	C	N3-C2-O2	-7.19	116.87	121.90
1	A	415	A	C5-C6-N1	7.18	121.29	117.70
1	A	181	A	C4-C5-C6	-7.18	113.41	117.00

Continued on next page...

Continued from previous page...

Mol	Chain	Res	Type	Atoms	Z	Observed(°)	Ideal(°)
1	A	183	C	N1-C2-O2	7.18	123.21	118.90
1	A	135	C	N3-C2-O2	-7.16	116.89	121.90
1	A	430	A	C5-C6-N1	7.16	121.28	117.70
1	A	848	C	N3-C2-O2	-7.16	116.89	121.90
1	A	564	C	N3-C2-O2	-7.16	116.89	121.90
7	L	56	ARG	NE-CZ-NH1	7.13	123.87	120.30
1	A	409	U	O4'-C1'-N1	7.13	113.90	108.20
1	A	441	A	C5-C6-N1	7.13	121.27	117.70
1	A	493	A	C5-C6-N1	7.13	121.27	117.70
1	A	316	C	N3-C2-O2	-7.12	116.91	121.90
2	D	3	ARG	NE-CZ-NH1	7.12	123.86	120.30
1	A	23	C	N3-C2-O2	-7.11	116.92	121.90
1	A	175	C	N3-C2-O2	-7.11	116.92	121.90
1	A	392	C	N3-C2-O2	-7.11	116.92	121.90
1	A	196	A	C5-C6-N1	7.11	121.25	117.70
1	A	311	C	N3-C2-O2	-7.10	116.93	121.90
2	D	14	ARG	NE-CZ-NH1	7.10	123.85	120.30
1	A	533	A	C5-C6-N1	7.10	121.25	117.70
1	A	136	C	N3-C2-O2	-7.10	116.93	121.90
1	A	412	A	C4-C5-C6	-7.08	113.46	117.00
1	A	579	A	C5-C6-N1	7.08	121.24	117.70
1	A	556	C	N3-C2-O2	-7.08	116.94	121.90
1	A	681	A	C4-C5-C6	-7.08	113.46	117.00
1	A	660	C	N3-C2-O2	-7.08	116.94	121.90
1	A	374	A	C5-C6-N1	7.07	121.24	117.70
1	A	579	A	C4-C5-C6	-7.07	113.46	117.00
1	A	860	A	C5-C6-N1	7.07	121.23	117.70
1	A	248	C	N3-C2-O2	-7.07	116.95	121.90
1	A	465	A	C5-C6-N1	7.07	121.23	117.70
1	A	466	A	C5-C6-N1	7.06	121.23	117.70
1	A	194	C	N3-C4-C5	7.06	124.72	121.90
1	A	109	A	C5-C6-N1	7.06	121.23	117.70
1	A	743	A	C5-C6-N1	7.06	121.23	117.70
1	A	243	A	N1-C6-N6	-7.05	114.37	118.60
1	A	553	A	N1-C6-N6	-7.05	114.37	118.60
1	A	131	A	N1-C6-N6	-7.05	114.37	118.60
1	A	817	C	N1-C2-O2	7.05	123.13	118.90
1	A	648	A	C4-C5-C6	-7.04	113.48	117.00
1	A	373	A	C5-C6-N1	7.04	121.22	117.70
1	A	510	A	C5-C6-N1	7.04	121.22	117.70
1	A	817	C	N3-C2-O2	-7.03	116.98	121.90
1	A	243	A	C5-C6-N1	7.03	121.22	117.70

Continued on next page...

Continued from previous page...

Mol	Chain	Res	Type	Atoms	Z	Observed(°)	Ideal(°)
1	A	915	A	C4-C5-C6	-7.03	113.49	117.00
1	A	44	A	C5-C6-N1	7.02	121.21	117.70
1	A	279	A	N1-C6-N6	-7.02	114.39	118.60
1	A	622	A	C4-C5-C6	-7.02	113.49	117.00
1	A	792	A	C5-C6-N1	7.02	121.21	117.70
1	A	77	A	C4-C5-C6	-7.02	113.49	117.00
1	A	901	A	C5-C6-N1	7.01	121.21	117.70
1	A	101	A	C5-C6-N1	7.01	121.20	117.70
1	A	197	A	C4-C5-C6	-7.01	113.50	117.00
1	A	456	A	N1-C6-N6	-7.00	114.40	118.60
1	A	853	C	N3-C2-O2	-7.00	117.00	121.90
1	A	608	A	N1-C6-N6	-7.00	114.40	118.60
1	A	1510	C	N3-C2-O2	-7.00	117.00	121.90
1	A	116	A	N1-C6-N6	-7.00	114.40	118.60
1	A	325	A	C5-C6-N1	6.99	121.19	117.70
1	A	167	A	C5-C6-N1	6.99	121.19	117.70
1	A	695	A	C5-C6-N1	6.99	121.19	117.70
1	A	787	A	C4-C5-C6	-6.99	113.51	117.00
1	A	826	C	N3-C2-O2	-6.99	117.01	121.90
1	A	640	A	C4-C5-C6	-6.98	113.51	117.00
1	A	288	A	C4-C5-C6	-6.97	113.51	117.00
1	A	19	A	C5-C6-N1	6.97	121.19	117.70
1	A	572	A	C4-C5-C6	-6.97	113.52	117.00
1	A	763	G	C3'-C2'-C1'	6.97	107.07	101.50
1	A	919	A	C5-C6-N1	6.97	121.18	117.70
1	A	648	A	C5-C6-N1	6.97	121.18	117.70
1	A	896	C	N3-C2-O2	-6.96	117.03	121.90
1	A	155	A	C4-C5-C6	-6.96	113.52	117.00
1	A	1540	U	O4'-C1'-N1	6.96	113.76	108.20
1	A	7	A	C5-C6-N1	6.95	121.17	117.70
1	A	44	A	C4-C5-C6	-6.95	113.53	117.00
1	A	808	C	N3-C2-O2	-6.95	117.04	121.90
1	A	139	A	C4-C5-C6	-6.95	113.53	117.00
1	A	80	A	N1-C6-N6	-6.94	114.44	118.60
1	A	607	A	C5-C6-N1	6.94	121.17	117.70
1	A	768	A	C5-C6-N1	6.93	121.17	117.70
1	A	77	A	C1'-O4'-C4'	-6.93	104.35	109.90
1	A	327	A	C5-C6-N1	6.93	121.17	117.70
1	A	53	A	C5-C6-N1	6.93	121.17	117.70
1	A	223	A	C4-C5-C6	-6.93	113.53	117.00
1	A	614	C	N3-C2-O2	-6.93	117.05	121.90
1	A	349	A	C4-C5-C6	-6.92	113.54	117.00

Continued on next page...

Continued from previous page...

Mol	Chain	Res	Type	Atoms	Z	Observed(°)	Ideal(°)
1	A	10	A	C5-C6-N1	6.92	121.16	117.70
1	A	780	A	C5-C6-N1	6.92	121.16	117.70
1	A	897	C	N3-C2-O2	-6.92	117.06	121.90
1	A	782	A	C5-C6-N1	6.91	121.16	117.70
1	A	478	A	C5-C6-N1	6.91	121.15	117.70
1	A	766	A	N1-C6-N6	-6.91	114.46	118.60
1	A	878	A	C5-C6-N1	6.90	121.15	117.70
1	A	156	C	N3-C2-O2	-6.89	117.08	121.90
1	A	478	A	C4-C5-C6	-6.89	113.56	117.00
1	A	495	A	C5-C6-N1	6.89	121.14	117.70
1	A	536	C	N3-C2-O2	-6.89	117.08	121.90
1	A	119	A	C5-C6-N1	6.89	121.14	117.70
1	A	274	A	C4-C5-C6	-6.89	113.56	117.00
1	A	288	A	C5-C6-N1	6.89	121.14	117.70
1	A	840	C	N3-C2-O2	-6.88	117.08	121.90
1	A	1393	A	N9-C4-C5	-6.88	103.05	105.80
1	A	288	A	N1-C6-N6	-6.88	114.47	118.60
1	A	1539	C	O4'-C1'-N1	6.88	113.70	108.20
1	A	371	A	C5-C6-N1	6.88	121.14	117.70
1	A	649	A	C4-C5-C6	-6.88	113.56	117.00
1	A	845	A	C5-C6-N1	6.88	121.14	117.70
1	A	66	A	C5-C6-N1	6.88	121.14	117.70
1	A	329	A	C5-C6-N1	6.88	121.14	117.70
1	A	152	A	C4-C5-C6	-6.87	113.56	117.00
1	A	629	A	C5-C6-N1	6.87	121.14	117.70
1	A	1393	A	N1-C2-N3	-6.87	125.87	129.30
1	A	747	A	C5-C6-N1	6.87	121.13	117.70
1	A	161	A	C5-C6-N1	6.86	121.13	117.70
1	A	624	C	N3-C2-O2	-6.86	117.10	121.90
4	F	2	ARG	NE-CZ-NH1	6.86	123.73	120.30
1	A	228	A	C5-C6-N1	6.85	121.12	117.70
1	A	873	A	C5-C6-N1	6.85	121.12	117.70
1	A	246	A	C5-C6-N1	6.84	121.12	117.70
1	A	749	A	C5-C6-N1	6.84	121.12	117.70
1	A	95	C	N3-C2-O2	-6.84	117.11	121.90
1	A	101	A	C4-C5-C6	-6.84	113.58	117.00
1	A	72	A	C5-C6-N1	6.83	121.12	117.70
1	A	630	A	C4-C5-C6	-6.83	113.58	117.00
1	A	739	C	N3-C2-O2	-6.83	117.12	121.90
1	A	201	G	N1-C6-O6	-6.83	115.80	119.90
1	A	206	C	N3-C2-O2	-6.83	117.12	121.90
1	A	45	G	C3'-C2'-C1'	6.82	106.95	101.50

Continued on next page...

Continued from previous page...

Mol	Chain	Res	Type	Atoms	Z	Observed(°)	Ideal(°)
1	A	338	A	C5-C6-N1	6.82	121.11	117.70
1	A	776	G	O4'-C1'-N9	6.82	113.65	108.20
1	A	766	A	C5-C6-N1	6.81	121.11	117.70
1	A	844	G	C3'-C2'-C1'	6.81	106.95	101.50
1	A	687	A	C5-C6-N1	6.81	121.11	117.70
1	A	124	C	N3-C2-O2	-6.80	117.14	121.90
1	A	451	A	C4-C5-C6	-6.80	113.60	117.00
1	A	90	C	N3-C2-O2	-6.80	117.14	121.90
1	A	179	A	C4-C5-C6	-6.80	113.60	117.00
1	A	706	A	C5-C6-N1	6.79	121.10	117.70
1	A	767	A	C5-C6-N1	6.79	121.10	117.70
1	A	16	A	C4-C5-C6	-6.79	113.60	117.00
1	A	280	C	N3-C2-O2	-6.79	117.15	121.90
1	A	303	A	C5-C6-N1	6.79	121.09	117.70
1	A	579	A	N1-C6-N6	-6.79	114.53	118.60
1	A	200	G	O4'-C1'-N9	6.79	113.63	108.20
1	A	16	A	C5-C6-N1	6.78	121.09	117.70
1	A	66	A	N1-C6-N6	-6.78	114.53	118.60
5	H	13	ARG	NE-CZ-NH1	6.78	123.69	120.30
1	A	412	A	C1'-O4'-C4'	-6.77	104.48	109.90
1	A	514	C	O4'-C1'-N1	6.76	113.61	108.20
1	A	403	C	N3-C2-O2	-6.76	117.17	121.90
10	Q	65	ARG	NE-CZ-NH1	6.76	123.68	120.30
1	A	32	A	N1-C6-N6	-6.75	114.55	118.60
1	A	526	C	N3-C2-O2	-6.75	117.18	121.90
1	A	315	A	C4-C5-C6	-6.74	113.63	117.00
1	A	908	A	C5-C6-N1	6.74	121.07	117.70
1	A	673	A	N1-C6-N6	-6.74	114.56	118.60
1	A	856	C	N3-C2-O2	-6.73	117.19	121.90
1	A	483	C	N3-C4-N4	-6.73	113.29	118.00
1	A	189	A	C5-C6-N1	6.73	121.06	117.70
1	A	810	C	N3-C2-O2	-6.73	117.19	121.90
1	A	139	A	C5-C6-N1	6.73	121.06	117.70
1	A	238	A	C4-C5-C6	-6.73	113.64	117.00
1	A	19	A	C4-C5-C6	-6.72	113.64	117.00
1	A	286	C	N3-C2-O2	-6.72	117.19	121.90
1	A	353	A	C5-C6-N1	6.72	121.06	117.70
1	A	461	A	C4-C5-C6	-6.72	113.64	117.00
1	A	28	A	C5-C6-N1	6.72	121.06	117.70
1	A	143	A	C5-C6-N1	6.72	121.06	117.70
1	A	217	C	N3-C2-O2	-6.71	117.20	121.90
1	A	647	C	N3-C2-O2	-6.71	117.20	121.90

Continued on next page...

Continued from previous page...

Mol	Chain	Res	Type	Atoms	Z	Observed(°)	Ideal(°)
1	A	715	A	C4-C5-C6	-6.71	113.64	117.00
1	A	1521	C	N3-C2-O2	-6.71	117.20	121.90
1	A	271	C	N3-C2-O2	-6.70	117.21	121.90
1	A	640	A	C5-C6-N1	6.70	121.05	117.70
1	A	250	A	C5-C6-N1	6.70	121.05	117.70
1	A	162	A	N1-C6-N6	-6.69	114.58	118.60
1	A	313	A	C4-C5-C6	-6.69	113.65	117.00
1	A	655	A	C5-C6-N1	6.69	121.05	117.70
1	A	677	U	O4'-C1'-N1	6.69	113.55	108.20
1	A	300	A	C5-C6-N1	6.69	121.04	117.70
1	A	401	C	N3-C2-O2	-6.68	117.22	121.90
1	A	511	C	N3-C2-O2	-6.68	117.22	121.90
1	A	876	C	N3-C2-O2	-6.68	117.22	121.90
1	A	60	A	C4-C5-C6	-6.68	113.66	117.00
1	A	756	C	N3-C2-O2	-6.68	117.22	121.90
1	A	1536	C	N3-C2-O2	-6.68	117.22	121.90
2	D	81	ARG	NE-CZ-NH1	6.68	123.64	120.30
1	A	162	A	C5-C6-N1	6.67	121.04	117.70
1	A	681	A	C5-C6-N1	6.67	121.04	117.70
1	A	919	A	C4-C5-C6	-6.67	113.66	117.00
1	A	658	C	N3-C2-O2	-6.67	117.23	121.90
1	A	274	A	C5-C6-N1	6.67	121.03	117.70
1	A	80	A	C5-C6-N1	6.67	121.03	117.70
1	A	839	C	N3-C2-O2	-6.67	117.23	121.90
1	A	880	C	O4'-C1'-N1	6.67	113.53	108.20
1	A	679	C	N3-C2-O2	-6.66	117.24	121.90
1	A	78	A	C4-C5-C6	-6.66	113.67	117.00
1	A	797	C	N3-C2-O2	-6.66	117.24	121.90
1	A	889	A	C4-C5-C6	-6.66	113.67	117.00
1	A	190	A	C5-C6-N1	6.65	121.03	117.70
1	A	341	C	N3-C2-O2	-6.65	117.24	121.90
1	A	431	A	C4-C5-C6	-6.65	113.68	117.00
1	A	495	A	N1-C6-N6	-6.64	114.61	118.60
1	A	562	U	O4'-C1'-N1	6.64	113.52	108.20
1	A	621	A	C4-C5-C6	-6.64	113.68	117.00
1	A	882	C	N3-C2-O2	-6.64	117.25	121.90
1	A	819	A	C5-C6-N1	6.64	121.02	117.70
1	A	253	A	C4-C5-C6	-6.64	113.68	117.00
1	A	553	A	C5-C6-N1	6.64	121.02	117.70
1	A	73	C	N1-C2-O2	6.63	122.88	118.90
1	A	509	A	C5-C6-N1	6.63	121.02	117.70
1	A	18	C	N3-C2-O2	-6.63	117.26	121.90

Continued on next page...

Continued from previous page...

Mol	Chain	Res	Type	Atoms	Z	Observed(°)	Ideal(°)
1	A	1534	A	C4-C5-C6	-6.63	113.69	117.00
1	A	206	C	N1-C2-O2	6.63	122.88	118.90
1	A	119	A	N1-C6-N6	-6.63	114.62	118.60
1	A	336	A	C5-C6-N1	6.62	121.01	117.70
1	A	43	C	N3-C2-O2	-6.62	117.26	121.90
1	A	1533	C	N3-C2-O2	-6.62	117.26	121.90
1	A	229	U	O4'-C1'-N1	6.62	113.50	108.20
1	A	225	C	N3-C2-O2	-6.62	117.27	121.90
1	A	193	C	N3-C2-O2	-6.62	117.27	121.90
1	A	132	C	N3-C2-O2	-6.61	117.27	121.90
1	A	655	A	N1-C6-N6	-6.61	114.64	118.60
1	A	794	A	C5-C6-N1	6.61	121.00	117.70
1	A	483	C	N3-C2-O2	-6.60	117.28	121.90
1	A	36	C	N3-C2-O2	-6.60	117.28	121.90
8	O	17	ARG	NE-CZ-NH1	6.60	123.60	120.30
1	A	327	A	N1-C6-N6	-6.59	114.65	118.60
1	A	675	A	N1-C6-N6	-6.58	114.65	118.60
1	A	364	A	C5-C6-N1	6.58	120.99	117.70
1	A	807	A	C5-C6-N1	6.58	120.99	117.70
1	A	900	A	C5-C6-N1	6.58	120.99	117.70
1	A	637	C	N3-C2-O2	-6.58	117.30	121.90
1	A	338	A	N1-C6-N6	-6.56	114.66	118.60
1	A	58	C	N3-C2-O2	-6.56	117.31	121.90
1	A	346	G	C5-C6-N1	6.56	114.78	111.50
1	A	502	A	C4-C5-C6	-6.56	113.72	117.00
1	A	155	A	N1-C6-N6	-6.55	114.67	118.60
1	A	422	C	O4'-C1'-N1	6.55	113.44	108.20
1	A	459	A	C4-C5-C6	-6.55	113.72	117.00
1	A	652	U	O4'-C1'-N1	6.55	113.44	108.20
1	A	223	A	C5-C6-N1	6.55	120.97	117.70
1	A	493	A	C4-C5-C6	-6.54	113.73	117.00
1	A	696	A	C4-C5-C6	-6.54	113.73	117.00
1	A	461	A	C5-C6-N1	6.54	120.97	117.70
1	A	520	A	C5-C6-N1	6.54	120.97	117.70
1	A	737	C	N3-C2-O2	-6.54	117.33	121.90
1	A	522	C	O4'-C1'-N1	6.53	113.42	108.20
1	A	339	C	N3-C2-O2	-6.52	117.34	121.90
1	A	651	C	N3-C2-O2	-6.52	117.34	121.90
1	A	20	U	O4'-C1'-N1	6.52	113.41	108.20
1	A	724	G	C5'-C4'-O4'	6.52	116.92	109.10
1	A	868	C	N3-C2-O2	-6.52	117.34	121.90
1	A	236	A	C5-C6-N1	6.51	120.96	117.70

Continued on next page...

Continued from previous page...

Mol	Chain	Res	Type	Atoms	Z	Observed(°)	Ideal(°)
1	A	845	A	C4-C5-C6	-6.51	113.74	117.00
1	A	650	G	N1-C6-O6	-6.51	115.99	119.90
1	A	474	G	N1-C6-O6	-6.50	116.00	119.90
1	A	649	A	C5-C6-N1	6.50	120.95	117.70
1	A	1507	A	C5-C6-N1	6.50	120.95	117.70
1	A	272	C	N1-C2-O2	6.50	122.80	118.90
1	A	740	U	O4'-C1'-N1	6.50	113.40	108.20
1	A	612	C	N3-C2-O2	-6.49	117.36	121.90
1	A	872	A	C4-C5-C6	-6.49	113.75	117.00
1	A	290	C	N3-C2-O2	-6.49	117.36	121.90
1	A	475	C	N3-C2-O2	-6.49	117.36	121.90
1	A	676	A	C4-C5-C6	-6.49	113.76	117.00
1	A	34	C	N3-C2-O2	-6.48	117.36	121.90
1	A	914	A	C4-C5-C6	-6.48	113.76	117.00
1	A	554	A	C5-C6-N1	6.48	120.94	117.70
1	A	67	C	N3-C2-O2	-6.47	117.37	121.90
1	A	507	C	N3-C2-O2	-6.47	117.37	121.90
1	A	862	C	N3-C2-O2	-6.47	117.37	121.90
1	A	729	A	C4-C5-C6	-6.47	113.76	117.00
1	A	907	A	N1-C6-N6	-6.47	114.72	118.60
1	A	408	A	C4-C5-C6	-6.47	113.77	117.00
1	A	435	A	N1-C6-N6	-6.47	114.72	118.60
1	A	860	A	N1-C6-N6	-6.47	114.72	118.60
1	A	25	C	N3-C2-O2	-6.47	117.37	121.90
1	A	221	C	N1-C2-O2	6.47	122.78	118.90
1	A	303	A	C4-C5-C6	-6.47	113.77	117.00
1	A	802	A	C5-C6-N1	6.47	120.93	117.70
1	A	899	C	N3-C2-O2	-6.46	117.38	121.90
1	A	554	A	C4-C5-C6	-6.46	113.77	117.00
1	A	702	A	C4-C5-C6	-6.46	113.77	117.00
1	A	250	A	O4'-C1'-N9	6.46	113.37	108.20
1	A	754	C	N3-C2-O2	-6.46	117.38	121.90
1	A	155	A	C5-C6-N1	6.45	120.93	117.70
1	A	172	A	C4-C5-C6	-6.45	113.77	117.00
1	A	852	G	N1-C6-O6	-6.45	116.03	119.90
1	A	123	U	O4'-C1'-N1	6.45	113.36	108.20
1	A	708	C	N3-C2-O2	-6.45	117.38	121.90
1	A	81	A	C4-C5-C6	-6.45	113.78	117.00
1	A	451	A	C5-C6-N1	6.45	120.92	117.70
1	A	443	C	N3-C2-O2	-6.44	117.39	121.90
1	A	487	A	C5-C6-N1	6.44	120.92	117.70
1	A	750	C	N3-C2-O2	-6.44	117.39	121.90

Continued on next page...

Continued from previous page...

Mol	Chain	Res	Type	Atoms	Z	Observed(°)	Ideal(°)
1	A	54	C	N3-C2-O2	-6.43	117.40	121.90
1	A	499	A	C4-C5-C6	-6.43	113.78	117.00
1	A	386	C	N3-C2-O2	-6.43	117.40	121.90
1	A	711	G	O4'-C1'-N9	6.42	113.34	108.20
1	A	309	A	C5-C6-N1	6.42	120.91	117.70
1	A	918	A	C4-C5-C6	-6.42	113.79	117.00
1	A	36	C	O4'-C1'-N1	6.41	113.33	108.20
1	A	371	A	C4-C5-C6	-6.41	113.79	117.00
1	A	642	A	C5-C6-N1	6.41	120.91	117.70
1	A	805	C	N3-C2-O2	-6.41	117.41	121.90
1	A	308	C	N3-C2-O2	-6.41	117.41	121.90
1	A	120	A	C4-C5-C6	-6.41	113.80	117.00
1	A	831	A	C4-C5-C6	-6.41	113.80	117.00
1	A	1507	A	N1-C6-N6	-6.41	114.76	118.60
1	A	3	A	C4-C5-C6	-6.40	113.80	117.00
1	A	300	A	N1-C6-N6	-6.40	114.76	118.60
1	A	190	A	N1-C6-N6	-6.40	114.76	118.60
1	A	334	C	N3-C2-O2	-6.40	117.42	121.90
1	A	831	A	C5-C6-N1	6.40	120.90	117.70
1	A	98	A	N1-C6-N6	-6.40	114.76	118.60
1	A	167	A	C4-C5-C6	-6.40	113.80	117.00
1	A	496	A	C5-C6-N1	6.40	120.90	117.70
1	A	539	A	C4-C5-C6	-6.40	113.80	117.00
1	A	236	A	N1-C6-N6	-6.40	114.76	118.60
1	A	595	A	C4-C5-C6	-6.39	113.80	117.00
1	A	695	A	N1-C6-N6	-6.39	114.77	118.60
1	A	26	A	C4-C5-C6	-6.39	113.81	117.00
1	A	62	U	C5'-C4'-C3'	-6.39	105.78	116.00
1	A	880	C	N3-C2-O2	-6.39	117.43	121.90
13	U	47	ARG	NE-CZ-NH1	6.39	123.50	120.30
1	A	65	A	C4-C5-C6	-6.39	113.81	117.00
1	A	600	A	C4-C5-C6	-6.39	113.81	117.00
1	A	182	A	C5-C6-N1	6.38	120.89	117.70
1	A	490	C	N3-C2-O2	-6.38	117.43	121.90
1	A	609	A	C4-C5-C6	-6.38	113.81	117.00
1	A	825	A	C5-C6-N1	6.38	120.89	117.70
1	A	160	A	C4-C5-C6	-6.38	113.81	117.00
1	A	74	A	C4-C5-C6	-6.38	113.81	117.00
1	A	366	A	C5-C6-N1	6.37	120.89	117.70
1	A	779	C	N3-C2-O2	-6.37	117.44	121.90
1	A	325	A	C4-C5-C6	-6.37	113.81	117.00
1	A	732	C	N3-C2-O2	-6.37	117.44	121.90

Continued on next page...

Continued from previous page...

Mol	Chain	Res	Type	Atoms	Z	Observed(°)	Ideal(°)
1	A	847	G	O4'-C1'-N9	6.37	113.30	108.20
1	A	860	A	C4-C5-C6	-6.37	113.81	117.00
1	A	373	A	N1-C6-N6	-6.37	114.78	118.60
1	A	882	C	N3-C4-N4	-6.37	113.54	118.00
1	A	569	C	N3-C2-O2	-6.37	117.44	121.90
1	A	384	G	O4'-C1'-N9	6.36	113.29	108.20
1	A	234	C	N3-C2-O2	-6.35	117.45	121.90
1	A	459	A	N1-C6-N6	-6.35	114.79	118.60
1	A	67	C	C4'-C3'-C2'	-6.35	96.25	102.60
1	A	215	C	N3-C2-O2	-6.35	117.45	121.90
1	A	728	A	C4-C5-C6	-6.35	113.83	117.00
1	A	132	C	O4'-C1'-N1	6.35	113.28	108.20
1	A	906	A	C4-C5-C6	-6.35	113.83	117.00
1	A	512	U	O4'-C1'-N1	6.34	113.28	108.20
1	A	501	C	N3-C2-O2	-6.34	117.46	121.90
1	A	309	A	N1-C6-N6	-6.34	114.80	118.60
1	A	55	A	C5-C6-N1	6.34	120.87	117.70
1	A	419	C	N3-C2-O2	-6.33	117.47	121.90
1	A	431	A	C5-C6-N1	6.33	120.87	117.70
1	A	599	C	N3-C2-O2	-6.33	117.47	121.90
1	A	583	A	C4-C5-C6	-6.33	113.83	117.00
7	L	110	ARG	NE-CZ-NH1	6.33	123.46	120.30
1	A	243	A	O4'-C1'-N9	6.33	113.26	108.20
1	A	381	C	N3-C2-O2	-6.33	117.47	121.90
1	A	418	C	N3-C2-O2	-6.33	117.47	121.90
1	A	643	C	N3-C2-O2	-6.32	117.48	121.90
1	A	8	A	C5-C6-N1	6.32	120.86	117.70
1	A	736	C	N3-C2-O2	-6.32	117.48	121.90
2	D	188	ARG	NE-CZ-NH1	6.32	123.46	120.30
1	A	663	A	N1-C6-N6	-6.31	114.81	118.60
1	A	269	C	N3-C2-O2	-6.31	117.48	121.90
1	A	1393	A	C4-C5-N7	6.31	113.86	110.70
1	A	1531	A	C4-C5-C6	-6.31	113.84	117.00
1	A	306	A	C4-C5-C6	-6.31	113.85	117.00
1	A	909	A	C5-C6-N1	6.31	120.85	117.70
1	A	1513	A	C5-C6-N1	6.31	120.85	117.70
1	A	163	C	N3-C2-O2	-6.31	117.49	121.90
1	A	433	G	N1-C6-O6	-6.30	116.12	119.90
1	A	535	A	C4-C5-C6	-6.30	113.85	117.00
1	A	735	C	N3-C2-O2	-6.30	117.49	121.90
1	A	909	A	N1-C6-N6	-6.30	114.82	118.60
1	A	656	G	O4'-C1'-N9	6.30	113.24	108.20

Continued on next page...

Continued from previous page...

Mol	Chain	Res	Type	Atoms	Z	Observed(°)	Ideal(°)
1	A	80	A	C4-C5-C6	-6.30	113.85	117.00
1	A	482	A	C5-C6-N1	6.30	120.85	117.70
1	A	349	A	C5-C6-N1	6.30	120.85	117.70
1	A	816	A	C5-C6-N1	6.29	120.85	117.70
1	A	907	A	C5-C6-N1	6.29	120.85	117.70
1	A	777	A	C4-C5-C6	-6.28	113.86	117.00
1	A	615	G	N1-C6-O6	-6.28	116.13	119.90
1	A	596	A	C5-C6-N1	6.28	120.84	117.70
1	A	231	U	O4'-C1'-N1	6.27	113.22	108.20
1	A	342	C	N3-C2-O2	-6.27	117.51	121.90
1	A	556	C	N1-C2-O2	6.27	122.66	118.90
1	A	887	G	N3-C2-N2	-6.27	115.51	119.90
1	A	268	U	C3'-C2'-C1'	6.27	106.51	101.50
1	A	270	A	C5-C6-N1	6.27	120.83	117.70
1	A	574	A	C4-C5-C6	-6.26	113.87	117.00
1	A	635	A	C4-C5-C6	-6.26	113.87	117.00
1	A	782	A	C4-C5-C6	-6.26	113.87	117.00
1	A	796	C	N3-C2-O2	-6.26	117.52	121.90
1	A	238	A	C5-C6-N1	6.26	120.83	117.70
1	A	738	C	N3-C2-O2	-6.26	117.52	121.90
1	A	370	C	N3-C2-O2	-6.25	117.52	121.90
1	A	432	A	C4-C5-C6	-6.25	113.88	117.00
1	A	253	A	C5-C6-N1	6.25	120.82	117.70
1	A	435	A	C4-C5-C6	-6.25	113.88	117.00
1	A	176	C	N3-C2-O2	-6.24	117.53	121.90
5	H	88	ARG	NE-CZ-NH1	6.24	123.42	120.30
1	A	52	C	N3-C2-O2	-6.24	117.53	121.90
1	A	502	A	N1-C6-N6	-6.23	114.86	118.60
1	A	321	A	O4'-C1'-N9	6.23	113.18	108.20
1	A	131	A	C5-C6-N1	6.23	120.81	117.70
1	A	689	C	O4'-C1'-N1	6.23	113.18	108.20
1	A	188	C	N3-C2-O2	-6.22	117.54	121.90
1	A	395	C	N3-C2-O2	-6.22	117.54	121.90
1	A	206	C	O4'-C1'-N1	6.22	113.18	108.20
1	A	408	A	C5-C6-N1	6.22	120.81	117.70
1	A	832	G	N1-C6-O6	-6.22	116.17	119.90
7	L	114	ARG	NE-CZ-NH1	6.21	123.41	120.30
1	A	285	C	N3-C2-O2	-6.20	117.56	121.90
1	A	492	C	N3-C2-O2	-6.19	117.56	121.90
1	A	470	C	N3-C2-O2	-6.19	117.57	121.90
1	A	742	G	O4'-C1'-N9	6.19	113.15	108.20
1	A	553	A	C4-C5-C6	-6.18	113.91	117.00

Continued on next page...

Continued from previous page...

Mol	Chain	Res	Type	Atoms	Z	Observed(°)	Ideal(°)
1	A	866	C	N3-C2-O2	-6.18	117.58	121.90
1	A	600	A	C5-C6-N1	6.18	120.79	117.70
1	A	200	G	C5'-C4'-O4'	6.18	116.51	109.10
1	A	807	A	C4-C5-C6	-6.18	113.91	117.00
1	A	678	U	O4'-C1'-N1	6.17	113.14	108.20
1	A	284	C	N3-C2-O2	-6.17	117.58	121.90
1	A	396	C	N1-C2-O2	6.17	122.60	118.90
1	A	784	A	N1-C6-N6	-6.17	114.90	118.60
1	A	10	A	C4-C5-C6	-6.16	113.92	117.00
1	A	602	A	C5-C6-N1	6.16	120.78	117.70
1	A	503	C	N3-C2-O2	-6.16	117.59	121.90
1	A	334	C	O4'-C1'-N1	6.15	113.12	108.20
1	A	546	A	C4-C5-C6	-6.14	113.93	117.00
1	A	40	C	N3-C2-O2	-6.14	117.60	121.90
1	A	768	A	C4-C5-C6	-6.14	113.93	117.00
1	A	53	A	N1-C6-N6	-6.14	114.92	118.60
3	E	93	ARG	NE-CZ-NH1	6.14	123.37	120.30
1	A	1513	A	C4-C5-C6	-6.13	113.94	117.00
1	A	841	C	N1-C2-O2	6.13	122.58	118.90
1	A	321	A	C5-C6-N1	6.13	120.77	117.70
1	A	108	G	O4'-C1'-N9	6.12	113.10	108.20
1	A	350	G	O4'-C1'-N9	6.12	113.10	108.20
1	A	298	A	C2'-C3'-O3'	6.12	123.50	113.70
1	A	578	C	N3-C2-O2	-6.12	117.61	121.90
1	A	602	A	C4-C5-C6	-6.12	113.94	117.00
1	A	198	G	N1-C6-O6	-6.11	116.23	119.90
1	A	196	A	O3'-P-O5'	-6.11	92.39	104.00
1	A	794	A	C5'-C4'-O4'	6.11	116.43	109.10
1	A	50	A	C4-C5-C6	-6.11	113.95	117.00
1	A	670	G	N9-C1'-C2'	-6.11	105.28	112.00
1	A	530	G	N3-C4-C5	-6.11	125.55	128.60
1	A	67	C	O4'-C1'-N1	6.11	113.08	108.20
4	F	86	ARG	NE-CZ-NH1	6.10	123.35	120.30
1	A	383	A	C5-C6-N1	6.10	120.75	117.70
1	A	806	C	N3-C2-O2	-6.10	117.63	121.90
1	A	363	A	C4-C5-C6	-6.10	113.95	117.00
1	A	219	U	O4'-C1'-N1	6.10	113.08	108.20
1	A	528	C	N3-C2-O2	-6.10	117.63	121.90
1	A	323	U	O4'-C1'-N1	6.10	113.08	108.20
1	A	465	A	C4-C5-C6	-6.10	113.95	117.00
1	A	393	A	C5-C6-N1	6.09	120.75	117.70
3	E	138	ARG	NE-CZ-NH1	6.09	123.34	120.30

Continued on next page...

Continued from previous page...

Mol	Chain	Res	Type	Atoms	Z	Observed(°)	Ideal(°)
1	A	33	A	C5-C6-N1	6.09	120.74	117.70
1	A	518	C	N3-C2-O2	-6.08	117.64	121.90
1	A	459	A	C5-C6-N1	6.08	120.74	117.70
1	A	312	C	N3-C2-O2	-6.08	117.64	121.90
1	A	1508	A	C4-C5-C6	-6.08	113.96	117.00
1	A	414	A	C4-C5-C6	-6.08	113.96	117.00
1	A	476	U	O4'-C1'-N1	6.08	113.06	108.20
1	A	106	C	N3-C2-O2	-6.07	117.65	121.90
1	A	743	A	N1-C6-N6	-6.07	114.96	118.60
1	A	338	A	C4-C5-C6	-6.07	113.97	117.00
1	A	1525	G	C3'-C2'-C1'	6.07	106.35	101.50
1	A	279	A	C4-C5-C6	-6.07	113.97	117.00
1	A	719	C	C1'-O4'-C4'	-6.07	105.05	109.90
7	L	31	ARG	NE-CZ-NH1	6.07	123.33	120.30
10	Q	6	ARG	CD-NE-CZ	6.07	132.09	123.60
1	A	262	A	C4-C5-C6	-6.06	113.97	117.00
1	A	504	C	N3-C2-O2	-6.06	117.66	121.90
1	A	129	A	C4-C5-C6	-6.06	113.97	117.00
1	A	622	A	O4'-C1'-N9	6.05	113.04	108.20
1	A	780	A	N1-C6-N6	-6.05	114.97	118.60
1	A	78	A	C5-C6-N1	6.04	120.72	117.70
1	A	335	C	N3-C2-O2	-6.04	117.67	121.90
1	A	719	C	N1-C2-O2	6.04	122.53	118.90
1	A	818	G	O4'-C1'-N9	6.04	113.03	108.20
1	A	714	G	N3-C2-N2	-6.04	115.67	119.90
1	A	814	A	C4-C5-C6	-6.04	113.98	117.00
1	A	1537	U	O4'-C1'-N1	6.04	113.03	108.20
1	A	560	A	C4-C5-C6	-6.03	113.98	117.00
1	A	913	A	C4-C5-C6	-6.03	113.98	117.00
9	P	8	ARG	NE-CZ-NH1	6.03	123.32	120.30
1	A	452	A	N1-C6-N6	-6.03	114.98	118.60
1	A	576	C	N3-C2-O2	-6.03	117.68	121.90
1	A	580	C	N3-C2-O2	-6.03	117.68	121.90
1	A	1525	G	N9-C1'-C2'	-6.03	105.37	112.00
1	A	344	A	C4-C5-C6	-6.03	113.99	117.00
1	A	207	C	N3-C2-O2	-6.02	117.68	121.90
1	A	186	C	N3-C2-O2	-6.02	117.69	121.90
1	A	199	A	C4-C5-C6	-6.02	113.99	117.00
1	A	523	A	C4-C5-C6	-6.02	113.99	117.00
1	A	18	C	O4'-C1'-N1	6.01	113.01	108.20
1	A	1533	C	N1-C2-O2	6.01	122.51	118.90
1	A	64	G	O4'-C1'-N9	6.01	113.01	108.20

Continued on next page...

Continued from previous page...

Mol	Chain	Res	Type	Atoms	Z	Observed(°)	Ideal(°)
1	A	539	A	C5-C6-N1	6.01	120.70	117.70
1	A	790	A	C4-C5-C6	-6.00	114.00	117.00
1	A	298	A	C4-C5-C6	-6.00	114.00	117.00
1	A	611	C	N3-C2-O2	-6.00	117.70	121.90
2	D	63	ARG	NE-CZ-NH1	6.00	123.30	120.30
1	A	456	A	C4-C5-C6	-6.00	114.00	117.00
1	A	726	C	N3-C2-O2	-5.99	117.70	121.90
2	D	13	ARG	NE-CZ-NH1	5.99	123.30	120.30
1	A	462	G	O4'-C1'-N9	5.99	112.99	108.20
1	A	62	U	C5'-C4'-O4'	5.99	116.28	109.10
1	A	149	A	C4-C5-C6	-5.99	114.01	117.00
9	P	35	ARG	NE-CZ-NH1	5.98	123.29	120.30
1	A	865	A	C5-C6-N1	5.98	120.69	117.70
1	A	422	C	N3-C2-O2	-5.97	117.72	121.90
1	A	815	A	C4-C5-C6	-5.97	114.01	117.00
1	A	895	G	N1-C6-O6	-5.97	116.31	119.90
1	A	64	G	N3-C2-N2	-5.97	115.72	119.90
1	A	374	A	C4-C5-C6	-5.97	114.01	117.00
1	A	192	A	C5-C6-N1	5.97	120.69	117.70
1	A	746	A	C4-C5-C6	-5.97	114.02	117.00
1	A	883	C	N3-C2-O2	-5.97	117.72	121.90
1	A	767	A	C4-C5-C6	-5.97	114.02	117.00
1	A	489	C	N3-C2-O2	-5.96	117.72	121.90
1	A	784	A	C4-C5-C6	-5.96	114.02	117.00
1	A	635	A	C5-C6-N1	5.96	120.68	117.70
1	A	825	A	C4-C5-C6	-5.96	114.02	117.00
1	A	460	A	C4-C5-C6	-5.96	114.02	117.00
1	A	186	C	O4'-C1'-N1	5.95	112.96	108.20
1	A	226	G	N1-C6-O6	-5.95	116.33	119.90
1	A	356	A	C5-C6-N1	5.95	120.67	117.70
1	A	43	C	O4'-C1'-N1	5.95	112.96	108.20
1	A	366	A	N1-C6-N6	-5.94	115.04	118.60
1	A	405	U	O4'-C1'-N1	5.94	112.95	108.20
1	A	704	A	C4-C5-C6	-5.94	114.03	117.00
1	A	597	G	N1-C6-O6	-5.93	116.34	119.90
1	A	915	A	O4'-C1'-N9	5.93	112.95	108.20
11	R	61	ARG	NE-CZ-NH1	5.93	123.27	120.30
1	A	174	A	C4-C5-C6	-5.93	114.03	117.00
1	A	886	G	C5'-C4'-O4'	5.93	116.22	109.10
1	A	171	A	C4-C5-C6	-5.93	114.03	117.00
1	A	699	C	N3-C2-O2	-5.93	117.75	121.90
1	A	694	A	C3'-C2'-C1'	5.93	106.24	101.50

Continued on next page...

Continued from previous page...

Mol	Chain	Res	Type	Atoms	Z	Observed(°)	Ideal(°)
1	A	724	G	N9-C1'-C2'	-5.93	105.48	112.00
1	A	620	C	O4'-C1'-N1	5.92	112.94	108.20
1	A	785	G	O4'-C1'-N9	5.92	112.94	108.20
1	A	448	A	C4-C5-C6	-5.92	114.04	117.00
1	A	744	C	N3-C2-O2	-5.92	117.75	121.90
1	A	130	A	O4'-C1'-N9	5.92	112.94	108.20
1	A	217	C	N1-C2-O2	5.92	122.45	118.90
1	A	781	A	C5-C6-N1	5.92	120.66	117.70
1	A	214	C	N3-C2-O2	-5.92	117.76	121.90
1	A	908	A	C4-C5-C6	-5.92	114.04	117.00
1	A	857	C	N1-C2-O2	5.90	122.44	118.90
15	Y	109	ARG	NE-CZ-NH1	5.90	123.25	120.30
1	A	1540	U	N3-C2-O2	-5.90	118.07	122.20
1	A	243	A	C4-C5-C6	-5.90	114.05	117.00
1	A	87	C	N1-C2-O2	5.90	122.44	118.90
1	A	810	C	O4'-C1'-N1	5.90	112.92	108.20
1	A	743	A	C4-C5-C6	-5.89	114.05	117.00
1	A	51	A	C4-C5-C6	-5.89	114.06	117.00
1	A	235	C	N3-C2-O2	-5.89	117.78	121.90
1	A	99	C	N3-C2-O2	-5.89	117.78	121.90
1	A	272	C	O4'-C1'-N1	5.89	112.91	108.20
1	A	129	A	N1-C6-N6	-5.88	115.07	118.60
1	A	236	A	C4-C5-C6	-5.88	114.06	117.00
1	A	786	G	O4'-C1'-N9	5.88	112.90	108.20
1	A	1511	G	N1-C6-O6	-5.88	116.37	119.90
1	A	353	A	C4-C5-C6	-5.88	114.06	117.00
1	A	879	C	N1-C2-O2	5.87	122.42	118.90
1	A	515	G	C5'-C4'-O4'	5.87	116.15	109.10
1	A	573	A	C4-C5-C6	-5.87	114.06	117.00
6	K	122	ARG	NE-CZ-NH1	5.87	123.24	120.30
1	A	151	A	C5-C6-N1	5.87	120.63	117.70
1	A	289	G	C5'-C4'-O4'	5.87	116.14	109.10
1	A	143	A	C4-C5-C6	-5.86	114.07	117.00
1	A	112	G	C4'-C3'-C2'	-5.86	96.74	102.60
1	A	656	G	N3-C2-N2	-5.86	115.80	119.90
1	A	520	A	C4-C5-C6	-5.86	114.07	117.00
1	A	48	C	N3-C2-O2	-5.86	117.80	121.90
1	A	706	A	C4-C5-C6	-5.86	114.07	117.00
1	A	72	A	C4-C5-C6	-5.85	114.07	117.00
1	A	77	A	C5-C6-N1	5.85	120.62	117.70
1	A	1514	G	N9-C1'-C2'	-5.85	105.57	112.00
11	R	53	ARG	NE-CZ-NH1	5.85	123.22	120.30

Continued on next page...

Continued from previous page...

Mol	Chain	Res	Type	Atoms	Z	Observed(°)	Ideal(°)
1	A	183	C	O4'-C1'-N1	5.84	112.88	108.20
1	A	614	C	N1-C2-O2	5.84	122.41	118.90
1	A	759	A	C5-C6-N1	5.84	120.62	117.70
1	A	456	A	C5-C6-N1	5.84	120.62	117.70
1	A	760	G	N1-C6-O6	-5.84	116.40	119.90
1	A	161	A	C4-C5-C6	-5.83	114.08	117.00
1	A	1393	A	N1-C6-N6	5.83	122.10	118.60
1	A	423	G	C5-C6-N1	5.83	114.41	111.50
1	A	280	C	N1-C2-O2	5.83	122.40	118.90
12	T	74	ARG	NE-CZ-NH2	-5.83	117.39	120.30
1	A	15	G	N1-C6-O6	-5.83	116.41	119.90
1	A	389	A	C4-C5-C6	-5.82	114.09	117.00
1	A	446	G	N3-C2-N2	-5.82	115.82	119.90
1	A	446	G	N9-C4-C5	5.82	107.73	105.40
1	A	741	G	N1-C6-O6	-5.82	116.41	119.90
1	A	415	A	C4-C5-C6	-5.81	114.09	117.00
1	A	1509	C	N1-C2-O2	5.81	122.39	118.90
1	A	320	A	N1-C6-N6	-5.81	115.12	118.60
1	A	779	C	O4'-C1'-N1	5.80	112.84	108.20
1	A	850	U	O4'-C1'-N1	5.80	112.84	108.20
1	A	131	A	C4-C5-C6	-5.80	114.10	117.00
1	A	666	G	N1-C6-O6	-5.80	116.42	119.90
1	A	371	A	N1-C6-N6	-5.79	115.12	118.60
1	A	785	G	N9-C1'-C2'	-5.79	105.63	112.00
1	A	687	A	C4-C5-C6	-5.79	114.11	117.00
1	A	209	U	P-O3'-C3'	5.79	126.64	119.70
1	A	722	G	C5'-C4'-C3'	-5.79	106.74	116.00
15	Y	69	ARG	NE-CZ-NH1	5.79	123.19	120.30
1	A	753	A	C5-C6-N1	5.78	120.59	117.70
1	A	83	C	C5'-C4'-O4'	5.78	116.04	109.10
1	A	201	G	O4'-C1'-N9	5.78	112.82	108.20
1	A	245	U	C5-C6-N1	-5.78	119.81	122.70
1	A	382	A	C5-C6-N1	5.78	120.59	117.70
12	T	25	ARG	NE-CZ-NH1	5.78	123.19	120.30
1	A	783	C	N3-C2-O2	-5.78	117.86	121.90
1	A	177	G	N3-C4-C5	-5.78	125.71	128.60
1	A	194	C	N3-C2-O2	-5.77	117.86	121.90
1	A	477	C	N3-C2-O2	-5.77	117.86	121.90
1	A	429	U	C3'-C2'-C1'	-5.77	96.89	101.50
1	A	812	G	C5'-C4'-O4'	5.77	116.02	109.10
1	A	708	C	N1-C2-O2	5.77	122.36	118.90
1	A	876	C	O4'-C1'-N1	5.77	112.81	108.20

Continued on next page...

Continued from previous page...

Mol	Chain	Res	Type	Atoms	Z	Observed(°)	Ideal(°)
1	A	694	A	C4-C5-C6	-5.76	114.12	117.00
3	E	112	ARG	NE-CZ-NH1	5.76	123.18	120.30
1	A	263	A	C4-C5-C6	-5.76	114.12	117.00
1	A	545	C	N3-C2-O2	-5.76	117.87	121.90
1	A	377	G	N3-C2-N2	-5.76	115.87	119.90
1	A	228	A	C4-C5-C6	-5.76	114.12	117.00
1	A	750	C	C4'-C3'-C2'	-5.76	96.84	102.60
1	A	13	U	N3-C2-O2	-5.75	118.17	122.20
1	A	28	A	C5'-C4'-C3'	-5.75	106.80	116.00
1	A	868	C	O4'-C1'-N1	5.75	112.80	108.20
1	A	400	C	N3-C2-O2	-5.75	117.88	121.90
1	A	272	C	N3-C4-N4	-5.75	113.98	118.00
1	A	513	C	N3-C2-O2	-5.75	117.88	121.90
3	E	69	ARG	NE-CZ-NH1	5.75	123.17	120.30
1	A	170	U	C5'-C4'-O4'	5.74	115.99	109.10
13	U	34	ARG	NE-CZ-NH1	5.74	123.17	120.30
1	A	525	C	N3-C2-O2	-5.74	117.88	121.90
1	A	657	U	O4'-C1'-N1	5.74	112.79	108.20
1	A	1	A	C4-C5-C6	-5.74	114.13	117.00
1	A	575	G	N3-C2-N2	-5.74	115.88	119.90
14	X	93	ARG	NE-CZ-NH1	5.74	123.17	120.30
1	A	715	A	O4'-C1'-N9	5.74	112.79	108.20
11	R	48	ARG	NE-CZ-NH1	5.73	123.17	120.30
1	A	19	A	C4'-C3'-C2'	-5.73	96.87	102.60
1	A	343	U	O4'-C1'-N1	5.73	112.78	108.20
1	A	532	A	C2-N3-C4	5.72	113.46	110.60
1	A	680	C	N3-C2-O2	-5.72	117.89	121.90
4	F	24	ARG	NE-CZ-NH1	5.72	123.16	120.30
1	A	912	C	N1-C2-O2	5.72	122.33	118.90
1	A	545	C	C4'-C3'-C2'	-5.72	96.88	102.60
1	A	697	U	O4'-C1'-N1	5.72	112.77	108.20
1	A	423	G	N3-C4-C5	-5.71	125.74	128.60
1	A	579	A	O4'-C1'-N9	5.71	112.77	108.20
1	A	311	C	N1-C2-O2	5.71	122.33	118.90
1	A	808	C	N1-C2-O2	5.71	122.33	118.90
1	A	655	A	C4-C5-C6	-5.71	114.14	117.00
10	Q	62	ARG	NE-CZ-NH1	5.71	123.15	120.30
1	A	356	A	C4-C5-C6	-5.71	114.15	117.00
1	A	277	C	N3-C2-O2	-5.70	117.91	121.90
1	A	620	C	N3-C2-O2	-5.70	117.91	121.90
1	A	404	G	N1-C6-O6	-5.70	116.48	119.90
1	A	631	C	N3-C2-O2	-5.70	117.91	121.90

Continued on next page...

Continued from previous page...

Mol	Chain	Res	Type	Atoms	Z	Observed(°)	Ideal(°)
1	A	222	C	N3-C2-O2	-5.70	117.91	121.90
1	A	334	C	N1-C2-O2	5.70	122.32	118.90
1	A	28	A	C4-C5-C6	-5.70	114.15	117.00
1	A	102	G	N1-C6-O6	-5.69	116.48	119.90
1	A	74	A	C5-C6-N1	5.69	120.55	117.70
1	A	205	A	C4-C5-C6	-5.68	114.16	117.00
1	A	705	G	N3-C2-N2	-5.68	115.92	119.90
1	A	864	A	C4-C5-C6	-5.68	114.16	117.00
1	A	71	A	C4-C5-C6	-5.67	114.16	117.00
1	A	233	C	N3-C2-O2	-5.67	117.93	121.90
7	L	94	ARG	NE-CZ-NH1	5.67	123.14	120.30
1	A	379	C	N3-C2-O2	-5.67	117.93	121.90
1	A	86	G	C1'-O4'-C4'	-5.67	105.36	109.90
1	A	764	C	N3-C2-O2	-5.67	117.93	121.90
1	A	85	U	N3-C2-O2	-5.67	118.23	122.20
1	A	660	C	N1-C2-O2	5.67	122.30	118.90
1	A	844	G	O4'-C1'-N9	5.66	112.73	108.20
1	A	848	C	N1-C2-O2	5.66	122.30	118.90
1	A	1529	G	O4'-C1'-N9	5.66	112.73	108.20
1	A	321	A	C6-C5-N7	5.66	136.26	132.30
1	A	663	A	C4-C5-C6	-5.66	114.17	117.00
1	A	586	C	N3-C2-O2	-5.66	117.94	121.90
1	A	269	C	C3'-C2'-C1'	5.65	106.02	101.50
1	A	322	C	N3-C2-O2	-5.64	117.95	121.90
1	A	404	G	C4'-C3'-C2'	-5.64	96.96	102.60
8	O	84	ARG	NE-CZ-NH1	5.64	123.12	120.30
1	A	254	G	O4'-C1'-N9	5.64	112.71	108.20
1	A	193	C	N1-C2-O2	5.64	122.28	118.90
1	A	428	G	O4'-C1'-N9	5.64	112.71	108.20
1	A	83	C	N1-C2-O2	5.63	122.28	118.90
1	A	129	A	O4'-C1'-N9	5.63	112.71	108.20
1	A	569	C	O4'-C1'-N1	5.63	112.71	108.20
1	A	531	U	O4'-C1'-N1	5.63	112.70	108.20
1	A	192	A	N1-C6-N6	-5.63	115.22	118.60
1	A	350	G	N1-C6-O6	-5.63	116.52	119.90
1	A	1531	A	P-O3'-C3'	5.63	126.45	119.70
1	A	526	C	N1-C2-O2	5.62	122.27	118.90
1	A	673	A	C4-C5-C6	-5.62	114.19	117.00
1	A	299	G	N1-C6-O6	-5.62	116.53	119.90
1	A	816	A	C4-C5-C6	-5.62	114.19	117.00
1	A	919	A	O4'-C1'-N9	5.62	112.69	108.20
1	A	472	U	C5'-C4'-O4'	5.62	115.84	109.10

Continued on next page...

Continued from previous page...

Mol	Chain	Res	Type	Atoms	Z	Observed(°)	Ideal(°)
1	A	1393	A	C8-N9-C4	5.61	108.04	105.80
1	A	145	G	N3-C2-N2	-5.61	115.97	119.90
1	A	246	A	C4-C5-C6	-5.61	114.20	117.00
1	A	839	C	O4'-C1'-N1	5.61	112.69	108.20
1	A	841	C	O4'-C1'-N1	5.61	112.69	108.20
1	A	712	A	C4-C5-C6	-5.60	114.20	117.00
1	A	1535	C	N1-C2-O2	5.60	122.26	118.90
1	A	271	C	O4'-C1'-N1	5.60	112.68	108.20
1	A	334	C	C3'-C2'-C1'	5.60	105.98	101.50
1	A	910	C	N3-C2-O2	-5.60	117.98	121.90
9	P	51	ARG	NE-CZ-NH1	5.60	123.10	120.30
1	A	482	A	C4-C5-C6	-5.59	114.20	117.00
1	A	83	C	C5'-C4'-C3'	-5.59	107.05	116.00
1	A	112	G	N1-C6-O6	-5.59	116.55	119.90
1	A	267	C	N1-C2-O2	5.59	122.25	118.90
1	A	311	C	C4'-C3'-C2'	-5.59	97.01	102.60
1	A	675	A	C4-C5-C6	-5.58	114.21	117.00
1	A	140	U	O4'-C1'-N1	5.58	112.67	108.20
1	A	304	U	O4'-C1'-N1	5.58	112.66	108.20
1	A	1525	G	O4'-C1'-N9	5.58	112.66	108.20
1	A	295	C	O4'-C1'-N1	5.57	112.66	108.20
1	A	720	C	N3-C2-O2	-5.57	118.00	121.90
1	A	733	G	N1-C6-O6	-5.57	116.56	119.90
1	A	776	G	N3-C2-N2	-5.57	116.00	119.90
1	A	674	G	C8-N9-C4	-5.57	104.17	106.40
1	A	47	C	N1-C2-O2	5.57	122.24	118.90
1	A	496	A	C4-C5-C6	-5.57	114.22	117.00
1	A	773	G	N9-C1'-C2'	-5.57	105.88	112.00
1	A	286	C	N1-C2-O2	5.56	122.24	118.90
1	A	559	A	O4'-C1'-N9	5.56	112.65	108.20
1	A	665	A	C6-C5-N7	5.56	136.19	132.30
1	A	582	C	N3-C2-O2	-5.55	118.02	121.90
1	A	45	G	O4'-C1'-N9	5.55	112.64	108.20
1	A	897	C	N3-C4-N4	-5.55	114.12	118.00
1	A	193	C	N3-C4-N4	-5.54	114.12	118.00
1	A	623	C	N3-C2-O2	-5.54	118.02	121.90
1	A	195	A	C4-C5-C6	-5.54	114.23	117.00
1	A	1525	G	C5-C6-N1	5.54	114.27	111.50
1	A	84	U	C3'-C2'-C1'	5.54	105.93	101.50
1	A	629	A	C4-C5-C6	-5.53	114.23	117.00
1	A	399	G	O4'-C1'-N9	5.53	112.63	108.20
1	A	192	A	C4-C5-C6	-5.53	114.23	117.00

Continued on next page...

Continued from previous page...

Mol	Chain	Res	Type	Atoms	Z	Observed(°)	Ideal(°)
1	A	210	C	O4'-C1'-N1	5.53	112.62	108.20
1	A	314	C	N3-C2-O2	-5.52	118.03	121.90
1	A	514	C	N3-C4-N4	-5.52	114.13	118.00
9	P	70	ARG	NE-CZ-NH1	5.52	123.06	120.30
1	A	658	C	N1-C2-O2	5.52	122.21	118.90
1	A	45	G	N9-C1'-C2'	-5.52	105.93	112.00
1	A	215	C	N1-C2-O2	5.52	122.21	118.90
1	A	828	U	O4'-C1'-N1	5.52	112.61	108.20
1	A	871	U	O4'-C1'-N1	5.51	112.61	108.20
1	A	178	C	N1-C2-O2	5.51	122.21	118.90
1	A	392	C	N1-C2-O2	5.51	122.21	118.90
1	A	394	G	C5-C6-N1	5.51	114.26	111.50
12	T	18	ARG	NE-CZ-NH1	5.51	123.06	120.30
1	A	2	A	C4-C5-C6	-5.51	114.25	117.00
1	A	722	G	N1-C6-O6	-5.50	116.60	119.90
1	A	36	C	N1-C2-O2	5.50	122.20	118.90
1	A	621	A	C2-N3-C4	5.50	113.35	110.60
1	A	384	G	C3'-C2'-C1'	5.50	105.90	101.50
1	A	646	G	N1-C6-O6	-5.50	116.60	119.90
1	A	309	A	C4-C5-C6	-5.50	114.25	117.00
1	A	563	A	C4-C5-C6	-5.49	114.25	117.00
1	A	90	C	N1-C2-O2	5.49	122.19	118.90
1	A	766	A	C4-C5-C6	-5.49	114.25	117.00
1	A	1538	C	N3-C2-O2	-5.49	118.06	121.90
1	A	198	G	C5'-C4'-O4'	5.49	115.69	109.10
1	A	29	U	C5-C6-N1	-5.49	119.96	122.70
1	A	291	U	C3'-C2'-C1'	5.49	105.89	101.50
1	A	110	C	N3-C2-O2	-5.48	118.06	121.90
1	A	320	A	C4-C5-C6	-5.48	114.26	117.00
1	A	441	A	C4-C5-C6	-5.47	114.26	117.00
1	A	66	A	C4-C5-C6	-5.47	114.26	117.00
1	A	258	G	N1-C6-O6	-5.47	116.62	119.90
1	A	596	A	C4-C5-C6	-5.47	114.27	117.00
1	A	177	G	C5-C6-N1	5.47	114.23	111.50
1	A	282	A	C4-C5-C6	-5.47	114.27	117.00
1	A	150	U	O4'-C1'-N1	5.47	112.57	108.20
1	A	61	G	C5'-C4'-O4'	5.46	115.66	109.10
1	A	354	G	C5'-C4'-C3'	-5.46	107.27	116.00
1	A	162	A	C4-C5-C6	-5.45	114.27	117.00
1	A	487	A	C4-C5-C6	-5.45	114.27	117.00
1	A	307	C	N3-C2-O2	-5.45	118.09	121.90
1	A	250	A	C4-C5-C6	-5.45	114.28	117.00

Continued on next page...

Continued from previous page...

Mol	Chain	Res	Type	Atoms	Z	Observed(°)	Ideal(°)
1	A	343	U	N3-C2-O2	-5.44	118.39	122.20
1	A	73	C	N3-C4-N4	-5.44	114.19	118.00
1	A	239	U	O4'-C1'-N1	5.44	112.55	108.20
1	A	227	G	N1-C6-O6	-5.43	116.64	119.90
1	A	893	C	N3-C2-O2	-5.43	118.10	121.90
14	X	30	ARG	NE-CZ-NH1	5.43	123.02	120.30
1	A	429	U	O4'-C1'-C2'	-5.43	100.37	105.80
1	A	59	A	C4-C5-C6	-5.43	114.29	117.00
1	A	102	G	N9-C4-C5	5.43	107.57	105.40
1	A	557	G	C5'-C4'-O4'	5.43	115.61	109.10
1	A	483	C	O4'-C1'-N1	5.42	112.54	108.20
1	A	637	C	O4'-C1'-N1	5.42	112.54	108.20
1	A	849	G	N1-C6-O6	-5.42	116.65	119.90
1	A	1514	G	N1-C6-O6	-5.42	116.65	119.90
1	A	72	A	C1'-O4'-C4'	-5.42	105.57	109.90
1	A	830	G	N9-C1'-C2'	-5.41	106.05	112.00
1	A	1512	U	O4'-C1'-N1	5.41	112.53	108.20
1	A	63	C	N1-C2-O2	5.41	122.14	118.90
1	A	33	A	C4-C5-C6	-5.41	114.30	117.00
1	A	475	C	N1-C2-O2	5.40	122.14	118.90
1	A	117	G	N1-C6-O6	-5.40	116.66	119.90
1	A	304	U	C3'-C2'-C1'	5.40	105.82	101.50
1	A	853	C	O4'-C1'-N1	5.40	112.52	108.20
1	A	471	U	O4'-C1'-N1	5.40	112.52	108.20
1	A	542	G	N1-C6-O6	-5.40	116.66	119.90
1	A	754	C	C5'-C4'-C3'	-5.40	107.36	116.00
1	A	839	C	N1-C2-O2	5.40	122.14	118.90
1	A	7	A	C4-C5-C6	-5.40	114.30	117.00
1	A	98	A	C4-C5-C6	-5.40	114.30	117.00
1	A	216	U	O4'-C1'-N1	5.40	112.52	108.20
1	A	291	U	N1-C1'-C2'	-5.40	106.06	112.00
1	A	245	U	O4'-C1'-N1	5.39	112.52	108.20
1	A	1521	C	C4'-C3'-C2'	-5.39	97.21	102.60
1	A	211	G	C5-C6-N1	5.38	114.19	111.50
1	A	742	G	N3-C2-N2	-5.38	116.14	119.90
1	A	189	A	C4-C5-C6	-5.38	114.31	117.00
1	A	290	C	N1-C2-O2	5.38	122.12	118.90
11	R	73	ARG	NE-CZ-NH1	5.37	122.99	120.30
1	A	194	C	N3-C4-N4	-5.37	114.24	118.00
1	A	800	G	N1-C6-O6	-5.37	116.68	119.90
1	A	295	C	N1-C2-O2	5.36	122.12	118.90
1	A	331	G	N1-C6-O6	-5.36	116.68	119.90

Continued on next page...

Continued from previous page...

Mol	Chain	Res	Type	Atoms	Z	Observed(°)	Ideal(°)
1	A	613	C	N3-C2-O2	-5.36	118.15	121.90
1	A	273	U	O4'-C1'-N1	5.36	112.49	108.20
1	A	340	U	O4'-C1'-N1	5.36	112.49	108.20
1	A	855	U	O4'-C1'-N1	5.36	112.49	108.20
1	A	513	C	C4'-C3'-C2'	-5.36	97.25	102.60
1	A	563	A	N1-C6-N6	-5.36	115.39	118.60
1	A	175	C	N1-C2-O2	5.35	122.11	118.90
1	A	293	G	N1-C6-O6	-5.35	116.69	119.90
1	A	316	C	N1-C2-O2	5.35	122.11	118.90
1	A	466	A	C4-C5-C6	-5.35	114.33	117.00
1	A	887	G	N9-C4-C5	5.35	107.54	105.40
1	A	709	U	O4'-C1'-N1	5.34	112.48	108.20
1	A	133	U	O4'-C1'-N1	5.34	112.47	108.20
1	A	134	G	N1-C6-O6	-5.34	116.69	119.90
2	D	44	ARG	NE-CZ-NH1	5.34	122.97	120.30
1	A	6	G	C5'-C4'-O4'	5.34	115.50	109.10
1	A	1514	G	O4'-C1'-N9	5.33	112.47	108.20
1	A	403	C	N1-C2-O2	5.33	122.10	118.90
1	A	470	C	O4'-C1'-N1	5.33	112.47	108.20
1	A	879	C	C4'-C3'-C2'	-5.33	97.27	102.60
6	K	13	ARG	NE-CZ-NH1	5.33	122.97	120.30
1	A	245	U	N1-C2-N3	5.33	118.10	114.90
1	A	556	C	O4'-C1'-N1	5.33	112.46	108.20
1	A	607	A	C4-C5-C6	-5.33	114.34	117.00
1	A	575	G	N1-C6-O6	-5.33	116.70	119.90
1	A	345	C	N3-C2-O2	-5.32	118.17	121.90
1	A	440	C	N3-C2-O2	-5.32	118.17	121.90
1	A	523	A	C5'-C4'-O4'	5.32	115.48	109.10
1	A	898	G	N3-C2-N2	-5.32	116.17	119.90
1	A	350	G	N9-C1'-C2'	-5.32	106.15	112.00
1	A	468	A	C4-C5-C6	-5.32	114.34	117.00
1	A	638	U	O4'-C1'-N1	5.32	112.45	108.20
1	A	114	U	O4'-C1'-N1	5.31	112.45	108.20
1	A	126	G	N1-C6-O6	-5.31	116.71	119.90
7	L	86	ARG	NE-CZ-NH1	5.31	122.95	120.30
1	A	444	G	N9-C1'-C2'	-5.30	106.17	112.00
1	A	96	U	C5-C6-N1	-5.30	120.05	122.70
1	A	877	G	N9-C1'-C2'	-5.30	106.17	112.00
1	A	514	C	N1-C2-O2	5.29	122.08	118.90
1	A	298	A	C4'-C3'-C2'	-5.29	97.31	102.60
1	A	452	A	C4-C5-C6	-5.29	114.36	117.00
1	A	32	A	C4-C5-C6	-5.29	114.36	117.00

Continued on next page...

Continued from previous page...

Mol	Chain	Res	Type	Atoms	Z	Observed(°)	Ideal(°)
1	A	582	C	N3-C4-C5	5.29	124.01	121.90
1	A	679	C	N1-C2-O2	5.29	122.07	118.90
15	Y	208	ARG	NE-CZ-NH1	5.28	122.94	120.30
1	A	907	A	C5'-C4'-C3'	-5.28	107.56	116.00
7	L	9	ARG	NE-CZ-NH1	5.28	122.94	120.30
1	A	1523	G	N1-C6-O6	-5.28	116.73	119.90
1	A	634	C	N3-C2-O2	-5.27	118.21	121.90
1	A	533	A	C4-C5-C6	-5.27	114.36	117.00
2	D	3	ARG	NE-CZ-NH2	-5.27	117.66	120.30
1	A	661	G	N1-C6-O6	-5.27	116.74	119.90
1	A	211	G	N3-C4-C5	-5.27	125.97	128.60
1	A	35	G	N1-C6-O6	-5.26	116.74	119.90
1	A	259	G	N1-C6-O6	-5.26	116.74	119.90
1	A	329	A	C4-C5-C6	-5.26	114.37	117.00
1	A	143	A	C5'-C4'-O4'	5.26	115.42	109.10
1	A	795	C	N3-C2-O2	-5.26	118.22	121.90
1	A	689	C	N1-C2-O2	5.26	122.06	118.90
1	A	73	C	C3'-C2'-C1'	5.26	105.71	101.50
1	A	381	C	C4'-C3'-C2'	-5.26	97.34	102.60
1	A	206	C	C3'-C2'-C1'	5.26	105.71	101.50
1	A	397	A	C4-C5-C6	-5.26	114.37	117.00
1	A	1513	A	C4'-C3'-C2'	-5.25	97.35	102.60
1	A	425	G	N1-C6-O6	-5.25	116.75	119.90
1	A	549	C	O4'-C1'-N1	5.25	112.40	108.20
1	A	819	A	C4-C5-C6	-5.25	114.38	117.00
1	A	105	G	C5-C6-N1	5.24	114.12	111.50
1	A	270	A	C4-C5-C6	-5.24	114.38	117.00
1	A	827	U	C5-C6-N1	-5.24	120.08	122.70
1	A	814	A	C5'-C4'-C3'	-5.24	107.61	116.00
1	A	854	U	O4'-C1'-N1	5.24	112.39	108.20
1	A	901	A	C4-C5-C6	-5.24	114.38	117.00
1	A	869	G	N1-C6-O6	-5.24	116.76	119.90
1	A	900	A	C4-C5-C6	-5.24	114.38	117.00
1	A	641	U	C5-C6-N1	-5.23	120.08	122.70
1	A	376	G	C5-C6-N1	5.23	114.12	111.50
1	A	485	U	O4'-C1'-N1	5.23	112.38	108.20
1	A	882	C	N3-C4-C5	5.23	123.99	121.90
1	A	818	G	O4'-C1'-C2'	-5.23	100.57	105.80
1	A	536	C	N1-C2-O2	5.22	122.03	118.90
1	A	608	A	C4-C5-C6	-5.22	114.39	117.00
1	A	608	A	O4'-C1'-N9	5.22	112.38	108.20
1	A	763	G	O4'-C1'-N9	5.22	112.38	108.20

Continued on next page...

Continued from previous page...

Mol	Chain	Res	Type	Atoms	Z	Observed(°)	Ideal(°)
1	A	411	A	C4-C5-C6	-5.22	114.39	117.00
1	A	156	C	N1-C2-O2	5.21	122.03	118.90
1	A	496	A	N1-C6-N6	-5.21	115.47	118.60
3	E	29	ARG	NE-CZ-NH1	5.21	122.91	120.30
1	A	434	U	O4'-C1'-N1	5.21	112.37	108.20
1	A	53	A	C4-C5-C6	-5.21	114.39	117.00
1	A	561	U	C5-C6-N1	-5.21	120.09	122.70
1	A	897	C	N1-C1'-C2'	-5.21	106.27	112.00
1	A	845	A	C6-C5-N7	5.21	135.95	132.30
1	A	37	U	O4'-C1'-N1	5.21	112.37	108.20
1	A	771	G	N1-C6-O6	-5.21	116.78	119.90
1	A	8	A	C4-C5-C6	-5.20	114.40	117.00
1	A	69	G	N1-C6-O6	-5.20	116.78	119.90
1	A	647	C	N1-C2-O2	5.20	122.02	118.90
1	A	811	C	N3-C2-O2	-5.20	118.26	121.90
1	A	820	U	C5-C6-N1	-5.20	120.10	122.70
1	A	128	G	N1-C6-O6	-5.20	116.78	119.90
4	F	2	ARG	NE-CZ-NH2	-5.20	117.70	120.30
1	A	758	C	O4'-C1'-N1	5.20	112.36	108.20
4	F	59	TYR	CB-CG-CD2	-5.20	117.88	121.00
1	A	330	C	N3-C2-O2	-5.19	118.26	121.90
1	A	703	G	O4'-C1'-N9	5.19	112.36	108.20
1	A	124	C	N1-C2-O2	5.19	122.02	118.90
1	A	346	G	N1-C6-O6	-5.19	116.79	119.90
1	A	695	A	C4-C5-C6	-5.19	114.41	117.00
1	A	530	G	C8-N9-C4	-5.19	104.33	106.40
1	A	717	U	N3-C2-O2	-5.19	118.57	122.20
1	A	218	U	O4'-C1'-N1	5.18	112.35	108.20
1	A	834	U	O4'-C1'-N1	5.18	112.35	108.20
1	A	2	A	C5'-C4'-O4'	5.18	115.32	109.10
1	A	446	G	O4'-C1'-N9	5.18	112.35	108.20
1	A	636	U	O4'-C1'-N1	5.18	112.34	108.20
1	A	794	A	C4-C5-C6	-5.18	114.41	117.00
1	A	411	A	N1-C6-N6	-5.18	115.49	118.60
1	A	642	A	N1-C6-N6	-5.18	115.49	118.60
2	D	146	ARG	NE-CZ-NH1	5.17	122.89	120.30
1	A	559	A	C1'-O4'-C4'	-5.17	105.76	109.90
1	A	6	G	C1'-O4'-C4'	-5.17	105.76	109.90
1	A	206	C	C1'-O4'-C4'	-5.17	105.76	109.90
1	A	850	U	N1-C1'-C2'	-5.17	106.31	112.00
1	A	108	G	C5'-C4'-O4'	5.17	115.30	109.10
1	A	896	C	N1-C2-O2	5.17	122.00	118.90

Continued on next page...

Continued from previous page...

Mol	Chain	Res	Type	Atoms	Z	Observed(°)	Ideal(°)
1	A	225	C	N1-C2-O2	5.16	122.00	118.90
1	A	271	C	N1-C2-O2	5.16	122.00	118.90
1	A	522	C	N3-C2-O2	-5.16	118.29	121.90
1	A	1391	U	N3-C2-O2	-5.16	118.58	122.20
1	A	239	U	C5-C6-N1	-5.16	120.12	122.70
1	A	440	C	C4'-C3'-C2'	-5.16	97.44	102.60
1	A	752	G	N1-C6-O6	-5.16	116.80	119.90
1	A	810	C	N3-C4-N4	-5.16	114.39	118.00
1	A	520	A	C1'-O4'-C4'	-5.16	105.77	109.90
1	A	716	A	C6-C5-N7	5.16	135.91	132.30
1	A	532	A	C4-C5-C6	-5.16	114.42	117.00
1	A	589	U	C5-C6-N1	-5.16	120.12	122.70
1	A	830	G	O4'-C1'-N9	5.16	112.33	108.20
14	X	111	ARG	NE-CZ-NH1	5.16	122.88	120.30
1	A	512	U	C5-C6-N1	-5.15	120.12	122.70
1	A	423	G	N1-C6-O6	-5.15	116.81	119.90
1	A	802	A	C4-C5-C6	-5.15	114.42	117.00
1	A	523	A	C5'-C4'-C3'	-5.15	107.76	116.00
1	A	562	U	C5-C6-N1	-5.15	120.12	122.70
1	A	877	G	N1-C6-O6	-5.15	116.81	119.90
1	A	770	C	N3-C2-O2	-5.15	118.30	121.90
1	A	140	U	C5'-C4'-O4'	5.14	115.27	109.10
1	A	341	C	C3'-C2'-C1'	5.14	105.62	101.50
6	K	122	ARG	NE-CZ-NH2	5.14	122.87	120.30
1	A	116	A	C4-C5-C6	-5.14	114.43	117.00
1	A	148	G	C5-C6-N1	5.14	114.07	111.50
1	A	691	G	N3-C2-N2	-5.14	116.30	119.90
1	A	751	U	O4'-C1'-N1	5.14	112.31	108.20
1	A	782	A	C4'-C3'-C2'	-5.14	97.46	102.60
1	A	180	U	C5'-C4'-O4'	5.13	115.26	109.10
1	A	450	G	N1-C6-O6	-5.13	116.82	119.90
1	A	683	G	N1-C6-O6	-5.13	116.82	119.90
1	A	92	U	O4'-C1'-N1	5.13	112.30	108.20
1	A	364	A	C4-C5-C6	-5.13	114.44	117.00
1	A	416	G	N1-C6-O6	-5.13	116.82	119.90
1	A	674	G	N9-C4-C5	5.13	107.45	105.40
15	Y	74	ARG	NE-CZ-NH1	5.13	122.86	120.30
1	A	417	G	C5-C6-O6	5.12	131.67	128.60
1	A	522	C	C5'-C4'-O4'	5.12	115.25	109.10
1	A	106	C	C4'-C3'-C2'	-5.12	97.48	102.60
1	A	413	G	O4'-C1'-N9	5.12	112.29	108.20
1	A	510	A	C6-C5-N7	5.12	135.88	132.30

Continued on next page...

Continued from previous page...

Mol	Chain	Res	Type	Atoms	Z	Observed(°)	Ideal(°)
1	A	621	A	C6-C5-N7	5.12	135.88	132.30
1	A	710	G	N9-C1'-C2'	-5.12	106.37	112.00
1	A	834	U	N1-C2-N3	5.12	117.97	114.90
1	A	559	A	C4-C5-C6	-5.12	114.44	117.00
1	A	670	G	C5-C6-N1	5.11	114.06	111.50
1	A	720	C	C5'-C4'-C3'	-5.11	107.82	116.00
4	F	45	ARG	NE-CZ-NH1	5.11	122.86	120.30
7	L	31	ARG	CD-NE-CZ	5.11	130.75	123.60
1	A	794	A	C5'-C4'-C3'	-5.11	107.83	116.00
1	A	820	U	O4'-C1'-N1	5.11	112.29	108.20
1	A	341	C	N1-C1'-C2'	-5.11	106.38	112.00
1	A	856	C	O4'-C1'-N1	5.11	112.28	108.20
1	A	17	U	N3-C2-O2	-5.10	118.63	122.20
1	A	91	U	C5-C6-N1	-5.10	120.15	122.70
1	A	321	A	N9-C1'-C2'	-5.10	106.39	112.00
1	A	387	U	C5'-C4'-O4'	5.10	115.22	109.10
8	O	72	ARG	NE-CZ-NH1	5.10	122.85	120.30
1	A	429	U	C5-C6-N1	-5.10	120.15	122.70
1	A	265	G	N1-C6-O6	-5.10	116.84	119.90
1	A	591	U	O4'-C1'-N1	5.10	112.28	108.20
1	A	737	C	N1-C2-O2	5.10	121.96	118.90
1	A	754	C	N1-C2-O2	5.10	121.96	118.90
1	A	682	G	C5'-C4'-O4'	5.09	115.21	109.10
1	A	707	U	O4'-C1'-N1	5.09	112.28	108.20
1	A	73	C	O4'-C1'-N1	5.09	112.27	108.20
1	A	216	U	N1-C2-N3	5.09	117.95	114.90
1	A	724	G	C1'-O4'-C4'	-5.09	105.83	109.90
1	A	492	C	N1-C2-O2	5.09	121.95	118.90
1	A	717	U	O4'-C1'-N1	5.09	112.27	108.20
1	A	90	C	C5'-C4'-C3'	-5.08	107.87	116.00
1	A	210	C	C1'-O4'-C4'	-5.08	105.83	109.90
1	A	322	C	O4'-C1'-N1	5.08	112.27	108.20
1	A	460	A	N1-C6-N6	-5.08	115.55	118.60
1	A	467	U	N3-C2-O2	-5.08	118.64	122.20
8	O	58	ARG	NE-CZ-NH1	5.08	122.84	120.30
1	A	593	U	O4'-C1'-N1	5.08	112.26	108.20
1	A	59	A	C5'-C4'-O4'	5.08	115.19	109.10
1	A	605	U	O4'-C1'-N1	5.08	112.26	108.20
1	A	1533	C	O4'-C1'-N1	5.08	112.26	108.20
1	A	352	C	C5'-C4'-O4'	5.08	115.19	109.10
1	A	739	C	N1-C2-O2	5.08	121.94	118.90
1	A	756	C	O4'-C1'-N1	5.07	112.26	108.20

Continued on next page...

Continued from previous page...

Mol	Chain	Res	Type	Atoms	Z	Observed(°)	Ideal(°)
1	A	58	C	O4'-C1'-N1	5.07	112.26	108.20
1	A	155	A	O4'-C1'-N9	5.07	112.26	108.20
1	A	381	C	O4'-C1'-N1	5.07	112.26	108.20
1	A	210	C	N3-C2-O2	-5.07	118.35	121.90
1	A	376	G	N1-C6-O6	-5.07	116.86	119.90
1	A	422	C	N3-C4-N4	-5.07	114.45	118.00
1	A	211	G	N1-C6-O6	-5.06	116.86	119.90
1	A	512	U	C3'-C2'-C1'	5.06	105.55	101.50
1	A	741	G	C5'-C4'-C3'	-5.06	107.90	116.00
2	D	111	ARG	NE-CZ-NH1	5.06	122.83	120.30
1	A	627	G	N9-C1'-C2'	-5.06	106.44	112.00
1	A	844	G	N1-C6-O6	-5.06	116.86	119.90
11	R	57	ARG	NE-CZ-NH2	5.06	122.83	120.30
1	A	430	A	C5'-C4'-O4'	5.06	115.17	109.10
1	A	515	G	C5'-C4'-C3'	-5.05	107.92	116.00
1	A	803	G	N1-C6-O6	-5.05	116.87	119.90
1	A	868	C	N1-C2-O2	5.05	121.93	118.90
1	A	95	C	N1-C2-O2	5.05	121.93	118.90
1	A	263	A	C4'-C3'-C2'	-5.05	97.55	102.60
1	A	850	U	C5-C6-N1	-5.05	120.18	122.70
1	A	651	C	N3-C4-N4	-5.04	114.47	118.00
1	A	774	G	N1-C6-O6	-5.04	116.87	119.90
1	A	266	G	C5-C6-N1	5.04	114.02	111.50
1	A	436	C	N1-C2-O2	5.04	121.92	118.90
1	A	247	G	C4'-C3'-C2'	-5.04	97.56	102.60
1	A	584	G	N1-C6-O6	-5.04	116.88	119.90
1	A	651	C	N1-C2-O2	5.04	121.92	118.90
1	A	735	C	N1-C2-O2	5.04	121.92	118.90
1	A	182	A	C4-C5-C6	-5.03	114.48	117.00
1	A	788	U	O4'-C1'-N1	5.03	112.23	108.20
1	A	897	C	O4'-C1'-N1	5.03	112.23	108.20
1	A	58	C	N1-C2-O2	5.03	121.92	118.90
6	K	122	ARG	NH1-CZ-NH2	-5.03	113.86	119.40
1	A	196	A	C4-C5-C6	-5.03	114.48	117.00
1	A	399	G	N1-C6-O6	-5.03	116.88	119.90
1	A	826	C	N1-C2-O2	5.03	121.92	118.90
6	K	98	ARG	NE-CZ-NH1	5.03	122.81	120.30
1	A	756	C	C4'-C3'-C2'	-5.03	97.57	102.60
1	A	855	U	C5-C6-N1	-5.03	120.19	122.70
1	A	1391	U	N1-C2-N3	5.03	117.92	114.90
4	F	91	ARG	NE-CZ-NH1	5.03	122.81	120.30
1	A	68	G	N3-C2-N2	-5.03	116.38	119.90

Continued on next page...

Continued from previous page...

Mol	Chain	Res	Type	Atoms	Z	Observed(°)	Ideal(°)
1	A	422	C	C1'-O4'-C4'	-5.03	105.88	109.90
1	A	659	U	C5-C6-N1	-5.03	120.19	122.70
1	A	856	C	N1-C2-O2	5.03	121.92	118.90
1	A	566	G	C5-C6-N1	5.02	114.01	111.50
1	A	764	C	O4'-C1'-N1	5.02	112.22	108.20
1	A	444	G	O4'-C1'-N9	5.02	112.22	108.20
1	A	326	G	N3-C4-C5	-5.02	126.09	128.60
1	A	724	G	C5-C6-N1	5.02	114.01	111.50
1	A	529	G	C5'-C4'-C3'	-5.02	107.97	116.00
1	A	468	A	C2-N3-C4	5.02	113.11	110.60
1	A	628	G	N1-C6-O6	-5.02	116.89	119.90
1	A	160	A	O4'-C1'-N9	5.01	112.21	108.20
1	A	502	A	C5'-C4'-C3'	-5.01	107.98	116.00
1	A	1536	C	N1-C2-O2	5.01	121.91	118.90
1	A	291	U	C5-C6-N1	-5.01	120.19	122.70
1	A	207	C	N1-C2-O2	5.01	121.91	118.90
1	A	862	C	N1-C2-O2	5.01	121.91	118.90
1	A	118	U	N3-C2-O2	-5.01	118.69	122.20
1	A	387	U	N3-C2-O2	-5.01	118.69	122.20
1	A	427	U	C5'-C4'-C3'	-5.01	107.99	116.00
1	A	776	G	N9-C4-C5	5.01	107.40	105.40
1	A	343	U	C4'-C3'-C2'	-5.00	97.60	102.60
1	A	431	A	C6-C5-N7	5.00	135.80	132.30
1	A	530	G	O4'-C1'-N9	5.00	112.20	108.20
1	A	1526	G	N7-C8-N9	5.00	115.60	113.10

There are no chirality outliers.

All (311) planarity outliers are listed below:

Mol	Chain	Res	Type	Group
1	A	1	A	Sidechain
1	A	100	G	Sidechain
1	A	107	G	Sidechain
1	A	108	G	Sidechain
1	A	109	A	Sidechain
1	A	11	G	Sidechain
1	A	110	C	Sidechain
1	A	111	G	Sidechain
1	A	114	U	Sidechain
1	A	117	G	Sidechain
1	A	119	A	Sidechain
1	A	120	A	Sidechain

Continued on next page...

Continued from previous page...

Mol	Chain	Res	Type	Group
1	A	124	C	Sidechain
1	A	134	G	Sidechain
1	A	135	C	Sidechain
1	A	136	C	Sidechain
1	A	141	G	Sidechain
1	A	149	A	Sidechain
1	A	15	G	Sidechain
1	A	151	A	Sidechain
1	A	1512	U	Sidechain
1	A	1521	C	Sidechain
1	A	1525	G	Sidechain
1	A	1527	U	Sidechain
1	A	153	C	Sidechain
1	A	1535	C	Sidechain
1	A	1539	C	Sidechain
1	A	157	U	Sidechain
1	A	161	A	Sidechain
1	A	163	C	Sidechain
1	A	167	A	Sidechain
1	A	17	U	Sidechain
1	A	172	A	Sidechain
1	A	177	G	Sidechain
1	A	184	G	Sidechain
1	A	185	U	Sidechain
1	A	187	G	Sidechain
1	A	189	A	Sidechain
1	A	192	A	Sidechain
1	A	194	C	Sidechain
1	A	195	A	Sidechain
1	A	2	A	Sidechain
1	A	201	G	Sidechain
1	A	204	G	Sidechain
1	A	205	A	Sidechain
1	A	207	C	Sidechain
1	A	210	C	Sidechain
1	A	215	C	Sidechain
1	A	218	U	Sidechain
1	A	220	G	Sidechain
1	A	222	C	Sidechain
1	A	223	A	Sidechain
1	A	230	G	Sidechain
1	A	234	C	Sidechain

Continued on next page...

Continued from previous page...

Mol	Chain	Res	Type	Group
1	A	235	C	Sidechain
1	A	236	A	Sidechain
1	A	237	G	Sidechain
1	A	239	U	Sidechain
1	A	249	U	Sidechain
1	A	250	A	Sidechain
1	A	251	G	Sidechain
1	A	252	U	Sidechain
1	A	256	U	Sidechain
1	A	265	G	Sidechain
1	A	266	G	Sidechain
1	A	273	U	Sidechain
1	A	286	C	Sidechain
1	A	288	A	Sidechain
1	A	291	U	Sidechain
1	A	299	G	Sidechain
1	A	30	U	Sidechain
1	A	300	A	Sidechain
1	A	302	G	Sidechain
1	A	313	A	Sidechain
1	A	314	C	Sidechain
1	A	324	G	Sidechain
1	A	325	A	Sidechain
1	A	326	G	Sidechain
1	A	33	A	Sidechain
1	A	333	U	Sidechain
1	A	340	U	Sidechain
1	A	342	C	Sidechain
1	A	344	A	Sidechain
1	A	345	C	Sidechain
1	A	346	G	Sidechain
1	A	347	G	Sidechain
1	A	35	G	Sidechain
1	A	357	G	Sidechain
1	A	361	G	Sidechain
1	A	362	G	Sidechain
1	A	363	A	Sidechain
1	A	366	A	Sidechain
1	A	368	U	Sidechain
1	A	373	A	Sidechain
1	A	374	A	Sidechain
1	A	376	G	Sidechain

Continued on next page...

Continued from previous page...

Mol	Chain	Res	Type	Group
1	A	380	G	Sidechain
1	A	386	C	Sidechain
1	A	390	U	Sidechain
1	A	391	G	Sidechain
1	A	396	C	Sidechain
1	A	4	U	Sidechain
1	A	400	C	Sidechain
1	A	402	G	Sidechain
1	A	423	G	Sidechain
1	A	424	G	Sidechain
1	A	426	U	Sidechain
1	A	434	U	Sidechain
1	A	435	A	Sidechain
1	A	437	U	Sidechain
1	A	438	U	Sidechain
1	A	442	G	Sidechain
1	A	444	G	Sidechain
1	A	445	G	Sidechain
1	A	447	G	Sidechain
1	A	448	A	Sidechain
1	A	465	A	Sidechain
1	A	466	A	Sidechain
1	A	469	C	Sidechain
1	A	471	U	Sidechain
1	A	476	U	Sidechain
1	A	477	C	Sidechain
1	A	480	U	Sidechain
1	A	481	G	Sidechain
1	A	486	U	Sidechain
1	A	489	C	Sidechain
1	A	490	C	Sidechain
1	A	491	G	Sidechain
1	A	496	A	Sidechain
1	A	50	A	Sidechain
1	A	500	G	Sidechain
1	A	501	C	Sidechain
1	A	502	A	Sidechain
1	A	504	C	Sidechain
1	A	506	G	Sidechain
1	A	509	A	Sidechain
1	A	51	A	Sidechain
1	A	510	A	Sidechain

Continued on next page...

Continued from previous page...

Mol	Chain	Res	Type	Group
1	A	516	U	Sidechain
1	A	517	G	Sidechain
1	A	519	C	Sidechain
1	A	520	A	Sidechain
1	A	524	G	Sidechain
1	A	525	C	Sidechain
1	A	528	C	Sidechain
1	A	531	U	Sidechain
1	A	532	A	Sidechain
1	A	533	A	Sidechain
1	A	535	A	Sidechain
1	A	536	C	Sidechain
1	A	546	A	Sidechain
1	A	547	A	Sidechain
1	A	555	U	Sidechain
1	A	557	G	Sidechain
1	A	56	U	Sidechain
1	A	563	A	Sidechain
1	A	566	G	Sidechain
1	A	568	G	Sidechain
1	A	57	G	Sidechain
1	A	570	G	Sidechain
1	A	573	A	Sidechain
1	A	575	G	Sidechain
1	A	580	C	Sidechain
1	A	581	G	Sidechain
1	A	584	G	Sidechain
1	A	585	G	Sidechain
1	A	588	G	Sidechain
1	A	59	A	Sidechain
1	A	590	U	Sidechain
1	A	592	G	Sidechain
1	A	595	A	Sidechain
1	A	600	A	Sidechain
1	A	602	A	Sidechain
1	A	606	G	Sidechain
1	A	609	A	Sidechain
1	A	61	G	Sidechain
1	A	611	C	Sidechain
1	A	613	C	Sidechain
1	A	618	C	Sidechain
1	A	62	U	Sidechain

Continued on next page...

Continued from previous page...

Mol	Chain	Res	Type	Group
1	A	620	C	Sidechain
1	A	621	A	Sidechain
1	A	623	C	Sidechain
1	A	624	C	Sidechain
1	A	627	G	Sidechain
1	A	635	A	Sidechain
1	A	637	C	Sidechain
1	A	641	U	Sidechain
1	A	642	A	Sidechain
1	A	657	U	Sidechain
1	A	658	C	Sidechain
1	A	664	G	Sidechain
1	A	666	G	Sidechain
1	A	670	G	Sidechain
1	A	672	U	Sidechain
1	A	673	A	Sidechain
1	A	676	A	Sidechain
1	A	677	U	Sidechain
1	A	678	U	Sidechain
1	A	680	C	Sidechain
1	A	681	A	Sidechain
1	A	686	U	Sidechain
1	A	691	G	Sidechain
1	A	693	G	Sidechain
1	A	694	A	Sidechain
1	A	695	A	Sidechain
1	A	697	U	Sidechain
1	A	698	G	Sidechain
1	A	701	U	Sidechain
1	A	71	A	Sidechain
1	A	710	G	Sidechain
1	A	714	G	Sidechain
1	A	715	A	Sidechain
1	A	719	C	Sidechain
1	A	720	C	Sidechain
1	A	722	G	Sidechain
1	A	724	G	Sidechain
1	A	727	G	Sidechain
1	A	728	A	Sidechain
1	A	729	A	Sidechain
1	A	736	C	Sidechain
1	A	737	C	Sidechain

Continued on next page...

Continued from previous page...

Mol	Chain	Res	Type	Group
1	A	738	C	Sidechain
1	A	739	C	Sidechain
1	A	744	C	Sidechain
1	A	745	G	Sidechain
1	A	746	A	Sidechain
1	A	75	G	Sidechain
1	A	751	U	Sidechain
1	A	752	G	Sidechain
1	A	754	C	Sidechain
1	A	76	G	Sidechain
1	A	760	G	Sidechain
1	A	771	G	Sidechain
1	A	773	G	Sidechain
1	A	776	G	Sidechain
1	A	780	A	Sidechain
1	A	788	U	Sidechain
1	A	79	G	Sidechain
1	A	790	A	Sidechain
1	A	794	A	Sidechain
1	A	797	C	Sidechain
1	A	798	U	Sidechain
1	A	800	G	Sidechain
1	A	802	A	Sidechain
1	A	803	G	Sidechain
1	A	805	C	Sidechain
1	A	807	A	Sidechain
1	A	808	C	Sidechain
1	A	812	G	Sidechain
1	A	813	U	Sidechain
1	A	82	G	Sidechain
1	A	825	A	Sidechain
1	A	826	C	Sidechain
1	A	829	G	Sidechain
1	A	84	U	Sidechain
1	A	844	G	Sidechain
1	A	845	A	Sidechain
1	A	848	C	Sidechain
1	A	849	G	Sidechain
1	A	85	U	Sidechain
1	A	853	C	Sidechain
1	A	857	C	Sidechain
1	A	859	G	Sidechain

Continued on next page...

Continued from previous page...

Mol	Chain	Res	Type	Group
1	A	86	G	Sidechain
1	A	860	A	Sidechain
1	A	864	A	Sidechain
1	A	865	A	Sidechain
1	A	867	G	Sidechain
1	A	869	G	Sidechain
1	A	87	C	Sidechain
1	A	872	A	Sidechain
1	A	874	G	Sidechain
1	A	876	C	Sidechain
1	A	878	A	Sidechain
1	A	879	C	Sidechain
1	A	883	C	Sidechain
1	A	891	U	Sidechain
1	A	897	C	Sidechain
1	A	898	G	Sidechain
1	A	899	C	Sidechain
1	A	900	A	Sidechain
1	A	901	A	Sidechain
1	A	903	G	Sidechain
1	A	906	A	Sidechain
1	A	91	U	Sidechain
1	A	910	C	Sidechain
1	A	915	A	Sidechain
1	A	917	G	Sidechain
1	A	92	U	Sidechain
1	A	920	U	Sidechain
1	A	93	U	Sidechain
1	A	94	G	Sidechain
1	A	95	C	Sidechain
1	A	99	C	Sidechain
2	D	128	ARG	Sidechain
2	D	26	ARG	Sidechain
2	D	3	ARG	Sidechain
3	E	108	GLY	Mainchain
4	F	79	ARG	Sidechain
4	F	86	ARG	Sidechain
5	H	77	ARG	Sidechain
6	K	46	THR	Mainchain
7	L	72	HIS	Sidechain
7	L	9	ARG	Sidechain
12	T	74	ARG	Sidechain

Continued on next page...

Continued from previous page...

Mol	Chain	Res	Type	Group
15	Y	116	TYR	Sidechain
15	Y	147	ARG	Sidechain
15	Y	157	TYR	Sidechain
15	Y	166	TYR	Sidechain
15	Y	222	ARG	Sidechain

5.2 Too-close contacts [i](#)

In the following table, the Non-H and H(model) columns list the number of non-hydrogen atoms and hydrogen atoms in the chain respectively. The H(added) column lists the number of hydrogen atoms added and optimized by MolProbity. The Clashes column lists the number of clashes within the asymmetric unit, whereas Symm-Clashes lists symmetry-related clashes.

Mol	Chain	Non-H	H(model)	H(added)	Clashes	Symm-Clashes
1	A	20869	0	10454	81	0
2	D	1643	0	1707	1	0
3	E	1144	0	1185	5	0
4	F	862	0	864	4	0
5	H	979	0	1031	2	0
6	K	877	0	887	4	0
7	L	957	0	1017	7	0
8	O	714	0	734	3	0
9	P	649	0	666	1	0
10	Q	648	0	691	0	0
11	R	535	0	552	0	0
12	T	670	0	719	1	0
13	U	430	0	458	0	0
14	X	1174	0	1174	2	0
15	Y	1963	0	1977	3	0
16	A	20	0	0	0	0
All	All	34134	0	24116	108	0

The all-atom clashscore is defined as the number of clashes found per 1000 atoms (including hydrogen atoms). The all-atom clashscore for this structure is 2.

All (108) close contacts within the same asymmetric unit are listed below, sorted by their clash magnitude.

Atom-1	Atom-2	Interatomic distance (Å)	Clash overlap (Å)
1:A:927:G:O6	1:A:1390:U:O2	1.92	0.88
1:A:927:G:C6	1:A:1390:U:O2	2.34	0.81

Continued on next page...

Continued from previous page...

Atom-1	Atom-2	Interatomic distance (Å)	Clash overlap (Å)
1:A:928:G:N1	1:A:1389:C:N3	2.27	0.77
1:A:928:G:N2	1:A:1389:C:O2	2.13	0.76
1:A:927:G:N1	1:A:1390:U:O2	2.19	0.75
1:A:927:G:N2	1:A:1391:U:O5'	2.20	0.74
1:A:928:G:H2'	1:A:929:G:C8	2.33	0.64
1:A:823:C:HO2'	5:H:2:SER:N	1.97	0.63
1:A:928:G:O6	1:A:1389:C:N4	2.29	0.61
1:A:927:G:O2'	1:A:1392:G:N7	2.34	0.61
1:A:928:G:H2'	1:A:929:G:H8	1.67	0.59
1:A:1388:C:H2'	1:A:1389:C:C6	2.36	0.59
4:F:5:GLU:HG3	4:F:92:THR:HG21	1.86	0.57
3:E:153:VAL:HG13	3:E:157:ARG:NH1	2.18	0.57
7:L:114:ARG:NE	7:L:121:ARG:HA	2.19	0.56
7:L:114:ARG:HB2	7:L:119:VAL:HG13	1.89	0.54
1:A:664:G:H22	1:A:741:G:H1	1.55	0.54
3:E:157:ARG:HD2	5:H:43:GLU:O	2.08	0.53
7:L:114:ARG:HE	7:L:121:ARG:HA	1.73	0.53
1:A:926:G:O2'	1:A:1392:G:O6	2.17	0.53
1:A:162:A:C5	1:A:163:C:H1'	2.45	0.52
1:A:1519:MA6:H1'	15:Y:186:LYS:HD2	1.91	0.52
1:A:713:G:H2'	1:A:714:G:C8	2.45	0.51
1:A:519:C:C6	1:A:520:A:H1'	2.46	0.51
6:K:31:ILE:HG12	6:K:46:THR:HG22	1.93	0.50
7:L:114:ARG:HB2	7:L:119:VAL:CG1	2.41	0.49
12:T:36:TYR:CZ	12:T:79:LEU:HD21	2.48	0.49
1:A:268:U:H2'	1:A:269:C:C6	2.48	0.49
1:A:695:A:OP1	6:K:53:ARG:HG2	2.12	0.49
14:X:6:GLN:H	14:X:6:GLN:CD	2.16	0.49
7:L:114:ARG:HH21	7:L:121:ARG:HB2	1.79	0.48
4:F:32:ALA:HB2	4:F:70:VAL:HG11	1.96	0.48
1:A:876:C:H2'	1:A:877:G:C8	2.48	0.48
3:E:153:VAL:CG1	3:E:157:ARG:NH1	2.77	0.48
1:A:921:U:H2'	1:A:922:G:C8	2.49	0.47
1:A:847:G:H2'	1:A:848:C:C6	2.50	0.47
2:D:28:ILE:H	2:D:28:ILE:HD12	1.80	0.47
1:A:269:C:H2'	1:A:270:A:C8	2.49	0.47
1:A:925:G:C2	1:A:927:G:H1'	2.50	0.47
1:A:683:G:H2'	1:A:684:U:C6	2.50	0.47
1:A:651:C:H2'	1:A:652:U:C6	2.50	0.46
1:A:463:U:H2'	1:A:464:U:C6	2.50	0.46
1:A:539:A:H2'	1:A:540:G:C8	2.51	0.46

Continued on next page...

Continued from previous page...

Atom-1	Atom-2	Interatomic distance (Å)	Clash overlap (Å)
1:A:384:G:H2'	1:A:385:C:C6	2.51	0.46
1:A:928:G:C6	1:A:929:G:C6	3.04	0.46
1:A:1519:MA6:H3'	1:A:1520:C:O4'	2.16	0.45
1:A:80:A:H3'	1:A:81:A:H4'	1.98	0.45
1:A:161:A:H2'	1:A:162:A:C8	2.52	0.45
1:A:477:C:H2'	1:A:478:A:C8	2.51	0.45
15:Y:127:PHE:HA	15:Y:130:THR:HG23	1.98	0.45
1:A:56:U:H2'	1:A:57:G:C8	2.51	0.44
7:L:87:VAL:HG11	7:L:90:LEU:HD12	1.99	0.44
1:A:184:G:H2'	1:A:185:U:C6	2.53	0.44
1:A:929:G:C6	1:A:930:C:C4	3.05	0.44
3:E:154:ALA:HB1	3:E:161:VAL:HG22	2.00	0.44
1:A:1389:C:H3'	1:A:1390:U:C6	2.52	0.44
1:A:45:G:H2'	1:A:46:G:C8	2.53	0.44
1:A:299:G:H2'	1:A:300:A:C8	2.53	0.44
1:A:743:A:H2'	1:A:744:C:C6	2.52	0.44
1:A:841:C:C2	1:A:846:G:C6	3.06	0.44
1:A:718:A:C2	1:A:719:C:C5	3.06	0.43
1:A:657:U:H1'	8:O:23:GLY:CA	2.48	0.43
1:A:524:G:H2'	1:A:525:C:C6	2.54	0.43
1:A:147:G:H2'	1:A:148:G:C8	2.54	0.43
1:A:484:G:C5	1:A:486:U:H1'	2.54	0.43
1:A:901:A:H3'	1:A:902:G:O4'	2.19	0.43
4:F:5:GLU:CG	4:F:92:THR:HG21	2.48	0.42
4:F:75:GLU:HA	4:F:78:PHE:CD1	2.54	0.42
1:A:200:G:H2'	1:A:201:G:H5'	2.01	0.42
15:Y:42:VAL:HG13	15:Y:110:VAL:HG12	2.01	0.42
1:A:1518:MA6:H2'	1:A:1519:MA6:H8	2.00	0.42
1:A:270:A:H2'	1:A:271:C:C6	2.55	0.42
14:X:147:VAL:N	14:X:148:PRO:HD3	2.35	0.42
1:A:657:U:H1'	8:O:23:GLY:HA3	2.02	0.42
7:L:34:CYS:SG	7:L:76:GLU:HA	2.60	0.42
1:A:399:G:H2'	1:A:400:C:C6	2.55	0.41
6:K:73:ALA:O	6:K:77:TYR:HD2	2.03	0.41
1:A:67:C:H2'	1:A:68:G:C8	2.55	0.41
1:A:559:A:H1'	1:A:561:U:O2'	2.19	0.41
1:A:87:C:C2	1:A:88:U:C6	3.08	0.41
1:A:677:U:C4	1:A:678:U:C4	3.08	0.41
1:A:206:C:H2'	1:A:207:C:C6	2.56	0.41
1:A:470:C:H2'	1:A:471:U:C6	2.55	0.41
1:A:1388:C:C2	1:A:1389:C:C5	3.08	0.41

Continued on next page...

Continued from previous page...

Atom-1	Atom-2	Interatomic distance (Å)	Clash overlap (Å)
1:A:806:C:H2'	1:A:807:A:C8	2.55	0.41
1:A:928:G:C6	1:A:929:G:C5	3.09	0.41
1:A:458:U:H2'	1:A:459:A:C8	2.55	0.41
1:A:735:C:H2'	1:A:736:C:C6	2.55	0.41
1:A:90:C:C2	1:A:91:U:C5	3.08	0.41
1:A:696:A:C2	1:A:697:U:C2	3.08	0.41
1:A:763:G:H2'	1:A:764:C:C6	2.56	0.41
1:A:781:A:C6	1:A:782:A:H1'	2.55	0.41
1:A:910:C:H2'	1:A:911:U:C6	2.55	0.41
3:E:25:VAL:HG22	3:E:26:LYS:H	1.86	0.41
1:A:68:G:C6	1:A:69:G:H1'	2.56	0.41
1:A:246:A:N3	1:A:247:G:H1'	2.35	0.41
1:A:382:A:H2'	1:A:383:A:C8	2.55	0.41
8:O:71:LYS:HB2	8:O:78:TYR:CE1	2.56	0.41
1:A:304:U:H2'	1:A:305:G:C8	2.55	0.40
1:A:607:A:C2	1:A:608:A:C4	3.09	0.40
9:P:67:ILE:CD1	9:P:72:ALA:HB2	2.51	0.40
6:K:53:ARG:HG2	6:K:54:GLY:N	2.36	0.40
1:A:213:G:C5	1:A:214:C:C5	3.09	0.40
1:A:235:C:H2'	1:A:236:A:C8	2.57	0.40
1:A:161:A:C2	1:A:162:A:C4	3.10	0.40
1:A:349:A:C2	1:A:350:G:C4	3.10	0.40
1:A:927:G:O6	1:A:1390:U:C2	2.70	0.40
1:A:71:A:H3'	1:A:72:A:H5''	2.04	0.40

There are no symmetry-related clashes.

5.3 Torsion angles [\(i\)](#)

5.3.1 Protein backbone [\(i\)](#)

In the following table, the Percentiles column shows the percent Ramachandran outliers of the chain as a percentile score with respect to all PDB entries followed by that with respect to all EM entries.

The Analysed column shows the number of residues for which the backbone conformation was analysed, and the total number of residues.

Mol	Chain	Analysed	Favoured	Allowed	Outliers	Percentiles
2	D	203/206 (98%)	198 (98%)	5 (2%)	0	100 100

Continued on next page...

Continued from previous page...

Mol	Chain	Analysed	Favoured	Allowed	Outliers	Percentiles	
3	E	153/167 (92%)	143 (94%)	10 (6%)	0	100	100
4	F	104/135 (77%)	104 (100%)	0	0	100	100
5	H	127/130 (98%)	123 (97%)	4 (3%)	0	100	100
6	K	115/129 (89%)	108 (94%)	7 (6%)	0	100	100
7	L	120/124 (97%)	112 (93%)	8 (7%)	0	100	100
8	O	86/89 (97%)	84 (98%)	2 (2%)	0	100	100
9	P	80/82 (98%)	76 (95%)	4 (5%)	0	100	100
10	Q	78/84 (93%)	72 (92%)	6 (8%)	0	100	100
11	R	63/75 (84%)	61 (97%)	2 (3%)	0	100	100
12	T	84/87 (97%)	83 (99%)	1 (1%)	0	100	100
13	U	50/71 (70%)	50 (100%)	0	0	100	100
14	X	149/151 (99%)	139 (93%)	10 (7%)	0	100	100
15	Y	250/273 (92%)	240 (96%)	10 (4%)	0	100	100
All	All	1662/1803 (92%)	1593 (96%)	69 (4%)	0	100	100

There are no Ramachandran outliers to report.

5.3.2 Protein sidechains [i](#)

In the following table, the Percentiles column shows the percent sidechain outliers of the chain as a percentile score with respect to all PDB entries followed by that with respect to all EM entries.

The Analysed column shows the number of residues for which the sidechain conformation was analysed, and the total number of residues.

Mol	Chain	Analysed	Rotameric	Outliers	Percentiles	
2	D	172/173 (99%)	171 (99%)	1 (1%)	86	91
3	E	118/126 (94%)	118 (100%)	0	100	100
4	F	92/116 (79%)	90 (98%)	2 (2%)	52	71
5	H	104/105 (99%)	104 (100%)	0	100	100
6	K	90/99 (91%)	89 (99%)	1 (1%)	73	84
7	L	102/103 (99%)	102 (100%)	0	100	100
8	O	76/77 (99%)	76 (100%)	0	100	100
9	P	65/65 (100%)	65 (100%)	0	100	100

Continued on next page...

Continued from previous page...

Mol	Chain	Analysed	Rotameric	Outliers	Percentiles	
10	Q	74/78 (95%)	74 (100%)	0	100	100
11	R	56/65 (86%)	56 (100%)	0	100	100
12	T	65/66 (98%)	62 (95%)	3 (5%)	27	54
13	U	43/61 (70%)	43 (100%)	0	100	100
14	X	130/130 (100%)	129 (99%)	1 (1%)	81	88
15	Y	216/234 (92%)	209 (97%)	7 (3%)	39	62
All	All	1403/1498 (94%)	1388 (99%)	15 (1%)	74	84

All (15) residues with a non-rotameric sidechain are listed below:

Mol	Chain	Res	Type
2	D	81	ARG
4	F	41	ASP
4	F	72	ASP
6	K	36	ASP
12	T	18	ARG
12	T	31	PHE
12	T	60	ARG
14	X	72	TYR
15	Y	51	LEU
15	Y	60	ASP
15	Y	136	MET
15	Y	141	GLN
15	Y	155	LYS
15	Y	194	LEU
15	Y	222	ARG

Sometimes sidechains can be flipped to improve hydrogen bonding and reduce clashes. There are no such sidechains identified.

5.3.3 RNA [i](#)

Mol	Chain	Analysed	Backbone Outliers	Pucker Outliers
1	A	966/1541 (62%)	170 (17%)	37 (3%)

All (170) RNA backbone outliers are listed below:

Mol	Chain	Res	Type
1	A	2	A
1	A	4	U
1	A	9	G
1	A	32	A
1	A	39	G
1	A	47	C
1	A	48	C
1	A	50	A
1	A	51	A
1	A	54	C
1	A	62	U
1	A	69	G
1	A	70	U
1	A	72	A
1	A	73	C
1	A	74	A
1	A	76	G
1	A	77	A
1	A	81	A
1	A	82	G
1	A	83	C
1	A	84	U
1	A	85	U
1	A	86	G
1	A	87	C
1	A	90	C
1	A	91	U
1	A	94	G
1	A	109	A
1	A	119	A
1	A	120	A
1	A	121	U
1	A	122	G
1	A	131	A
1	A	140	U
1	A	143	A
1	A	163	C
1	A	164	G
1	A	184	G
1	A	193	C
1	A	195	A
1	A	197	A
1	A	200	G

Continued on next page...

Continued from previous page...

Mol	Chain	Res	Type
1	A	201	G
1	A	204	G
1	A	205	A
1	A	206	C
1	A	210	C
1	A	212	G
1	A	213	G
1	A	240	G
1	A	246	A
1	A	247	G
1	A	251	G
1	A	266	G
1	A	267	C
1	A	272	C
1	A	280	C
1	A	289	G
1	A	299	G
1	A	320	A
1	A	328	C
1	A	329	A
1	A	332	G
1	A	334	C
1	A	344	A
1	A	345	C
1	A	346	G
1	A	347	G
1	A	351	G
1	A	352	C
1	A	354	G
1	A	367	U
1	A	372	C
1	A	397	A
1	A	398	U
1	A	406	G
1	A	411	A
1	A	412	A
1	A	413	G
1	A	421	U
1	A	422	C
1	A	423	G
1	A	429	U
1	A	435	A

Continued on next page...

Continued from previous page...

Mol	Chain	Res	Type
1	A	440	C
1	A	451	A
1	A	457	G
1	A	467	U
1	A	468	A
1	A	469	C
1	A	472	U
1	A	473	U
1	A	481	G
1	A	484	G
1	A	486	U
1	A	511	C
1	A	512	U
1	A	515	G
1	A	518	C
1	A	519	C
1	A	520	A
1	A	521	G
1	A	530	G
1	A	531	U
1	A	547	A
1	A	562	U
1	A	564	C
1	A	565	U
1	A	572	A
1	A	573	A
1	A	576	C
1	A	577	G
1	A	618	C
1	A	633	G
1	A	639	G
1	A	650	G
1	A	653	U
1	A	665	A
1	A	683	G
1	A	686	U
1	A	703	G
1	A	704	A
1	A	718	A
1	A	719	C
1	A	721	G
1	A	724	G

Continued on next page...

Continued from previous page...

Mol	Chain	Res	Type
1	A	753	A
1	A	755	G
1	A	777	A
1	A	784	A
1	A	794	A
1	A	812	G
1	A	813	U
1	A	814	A
1	A	815	A
1	A	817	C
1	A	819	A
1	A	828	U
1	A	841	C
1	A	842	U
1	A	844	G
1	A	847	G
1	A	849	G
1	A	872	A
1	A	902	G
1	A	910	C
1	A	914	A
1	A	924	C
1	A	925	G
1	A	926	G
1	A	927	G
1	A	928	G
1	A	930	C
1	A	1389	C
1	A	1391	U
1	A	1392	G
1	A	1393	A
1	A	1509	C
1	A	1516	2MG
1	A	1517	G
1	A	1529	G
1	A	1530	G
1	A	1531	A
1	A	1532	U
1	A	1533	C
1	A	1535	C
1	A	1537	U
1	A	1538	C

Continued on next page...

Continued from previous page...

Mol	Chain	Res	Type
1	A	1540	U

All (37) RNA pucker outliers are listed below:

Mol	Chain	Res	Type
1	A	64	G
1	A	73	C
1	A	85	U
1	A	86	G
1	A	119	A
1	A	134	G
1	A	181	A
1	A	200	G
1	A	209	U
1	A	266	G
1	A	280	C
1	A	298	A
1	A	344	A
1	A	345	C
1	A	351	G
1	A	411	A
1	A	421	U
1	A	422	C
1	A	451	A
1	A	467	U
1	A	481	G
1	A	518	C
1	A	564	C
1	A	575	G
1	A	685	G
1	A	723	U
1	A	753	A
1	A	792	A
1	A	812	G
1	A	818	G
1	A	884	U
1	A	909	A
1	A	924	C
1	A	1516	2MG
1	A	1530	G
1	A	1531	A
1	A	1535	C

5.4 Non-standard residues in protein, DNA, RNA chains [i](#)

4 non-standard protein/DNA/RNA residues are modelled in this entry.

In the following table, the Counts columns list the number of bonds (or angles) for which Mogul statistics could be retrieved, the number of bonds (or angles) that are observed in the model and the number of bonds (or angles) that are defined in the Chemical Component Dictionary. The Link column lists molecule types, if any, to which the group is linked. The Z score for a bond length (or angle) is the number of standard deviations the observed value is removed from the expected value. A bond length (or angle) with $|Z| > 2$ is considered an outlier worth inspection. RMSZ is the root-mean-square of all Z scores of the bond lengths (or angles).

Mol	Type	Chain	Res	Link	Bond lengths			Bond angles		
					Counts	RMSZ	# Z > 2	Counts	RMSZ	# Z > 2
1	2MG	A	1516	1	18,26,27	0.98	1 (5%)	16,38,41	1.69	5 (31%)
1	MA6	A	1518	1	19,26,27	1.05	1 (5%)	18,38,41	2.07	7 (38%)
7	D2T	L	89	7	7,9,10	1.98	3 (42%)	6,11,13	3.49	3 (50%)
1	MA6	A	1519	1	19,26,27	1.15	1 (5%)	18,38,41	2.06	7 (38%)

In the following table, the Chirals column lists the number of chiral outliers, the number of chiral centers analysed, the number of these observed in the model and the number defined in the Chemical Component Dictionary. Similar counts are reported in the Torsion and Rings columns. '-' means no outliers of that kind were identified.

Mol	Type	Chain	Res	Link	Chirals	Torsions	Rings
1	2MG	A	1516	1	-	3/5/27/28	0/3/3/3
1	MA6	A	1518	1	-	4/7/29/30	0/3/3/3
7	D2T	L	89	7	-	2/7/12/14	-
1	MA6	A	1519	1	-	2/7/29/30	0/3/3/3

All (6) bond length outliers are listed below:

Mol	Chain	Res	Type	Atoms	Z	Observed(Å)	Ideal(Å)
7	L	89	D2T	OD2-CG	-2.94	1.20	1.30
7	L	89	D2T	OD1-CG	2.93	1.31	1.22
7	L	89	D2T	O-C	2.77	1.31	1.19
1	A	1519	MA6	C5-C4	2.50	1.47	1.40
1	A	1516	2MG	C6-N1	-2.41	1.34	1.37
1	A	1518	MA6	C5-C4	2.35	1.47	1.40

All (22) bond angle outliers are listed below:

Mol	Chain	Res	Type	Atoms	Z	Observed(°)	Ideal(°)
7	L	89	D2T	OD1-CG-CB	-5.44	111.04	122.44
7	L	89	D2T	OD2-CG-CB	5.27	124.54	113.15
1	A	1519	MA6	N1-C6-N6	4.34	121.62	117.06
1	A	1516	2MG	CM2-N2-C2	-3.76	115.55	123.86
1	A	1518	MA6	N1-C6-N6	3.55	120.79	117.06
1	A	1518	MA6	C9-N6-C6	-3.46	109.05	119.51
1	A	1518	MA6	N3-C2-N1	-3.42	123.34	128.68
7	L	89	D2T	O-C-CA	-3.41	115.84	124.78
1	A	1519	MA6	C9-N6-C6	-3.38	109.29	119.51
1	A	1518	MA6	C10-N6-C6	-3.33	109.44	119.51
1	A	1519	MA6	C10-N6-C6	-3.28	109.59	119.51
1	A	1519	MA6	N3-C2-N1	-3.12	123.80	128.68
1	A	1516	2MG	C3'-C2'-C1'	2.98	105.46	100.98
1	A	1518	MA6	C4-C5-N7	-2.76	106.52	109.40
1	A	1518	MA6	C3'-C2'-C1'	2.71	105.06	100.98
1	A	1516	2MG	O4'-C1'-C2'	-2.44	103.36	106.93
1	A	1519	MA6	C4-C5-N7	-2.42	106.87	109.40
1	A	1516	2MG	C5-C6-N1	2.29	118.00	113.95
1	A	1516	2MG	C8-N7-C5	2.24	107.26	102.99
1	A	1519	MA6	O2'-C2'-C3'	-2.16	104.85	111.82
1	A	1519	MA6	C10-N6-C9	-2.15	109.20	116.12
1	A	1518	MA6	C10-N6-C9	-2.10	109.36	116.12

There are no chirality outliers.

All (11) torsion outliers are listed below:

Mol	Chain	Res	Type	Atoms
7	L	89	D2T	CA-CB-SB-CB1
1	A	1516	2MG	C4'-C5'-O5'-P
1	A	1519	MA6	C5-C6-N6-C9
1	A	1518	MA6	O4'-C4'-C5'-O5'
1	A	1518	MA6	C3'-C4'-C5'-O5'
1	A	1518	MA6	C5-C6-N6-C10
1	A	1519	MA6	N1-C6-N6-C9
1	A	1516	2MG	C3'-C4'-C5'-O5'
1	A	1516	2MG	O4'-C4'-C5'-O5'
7	L	89	D2T	CG-CB-SB-CB1
1	A	1518	MA6	N1-C6-N6-C10

There are no ring outliers.

2 monomers are involved in 3 short contacts:

Mol	Chain	Res	Type	Clashes	Symm-Clashes
1	A	1518	MA6	1	0
1	A	1519	MA6	3	0

5.5 Carbohydrates [i](#)

There are no monosaccharides in this entry.

5.6 Ligand geometry [i](#)

Of 20 ligands modelled in this entry, 20 are monoatomic - leaving 0 for Mogul analysis.

There are no bond length outliers.

There are no bond angle outliers.

There are no chirality outliers.

There are no torsion outliers.

There are no ring outliers.

No monomer is involved in short contacts.

5.7 Other polymers [i](#)

There are no such residues in this entry.

5.8 Polymer linkage issues [i](#)

There are no chain breaks in this entry.

6 Map visualisation [i](#)

This section contains visualisations of the EMDB entry EMD-11772. These allow visual inspection of the internal detail of the map and identification of artifacts.

Images derived from a raw map, generated by summing the deposited half-maps, are presented below the corresponding image components of the primary map to allow further visual inspection and comparison with those of the primary map.

6.1 Orthogonal projections [i](#)

6.1.1 Primary map

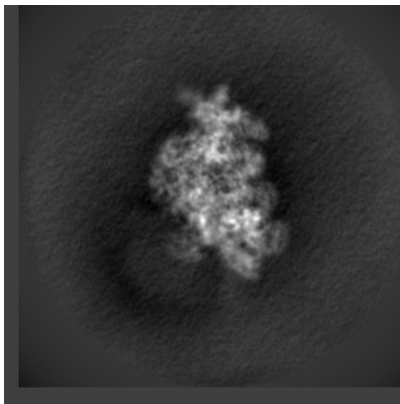

X

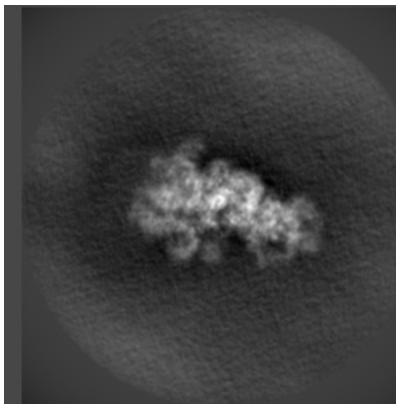

Y

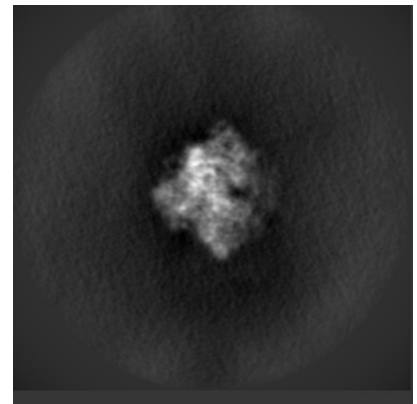

Z

6.1.2 Raw map

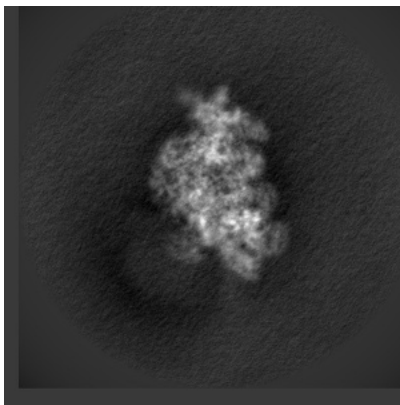

X

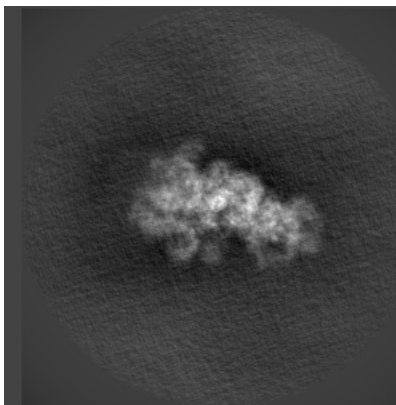

Y

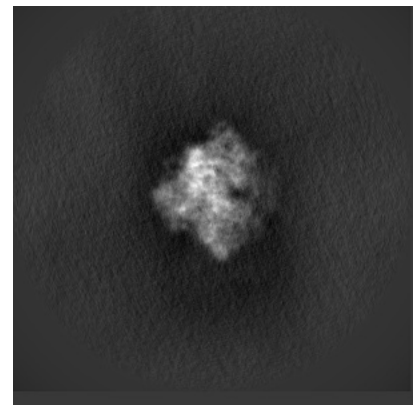

Z

The images above show the map projected in three orthogonal directions.

6.2 Central slices [i](#)

6.2.1 Primary map

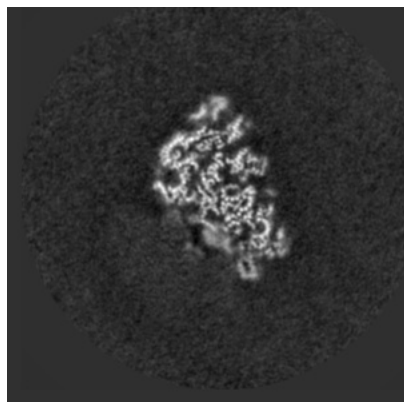

X Index: 192

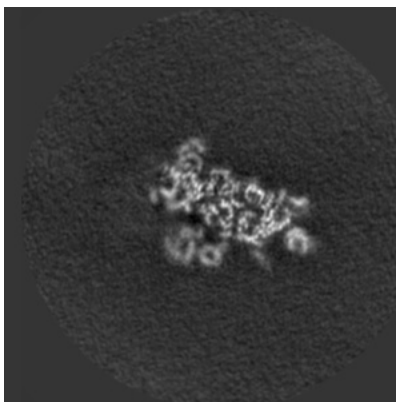

Y Index: 192

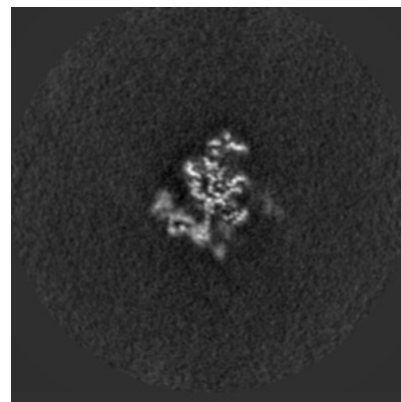

Z Index: 192

6.2.2 Raw map

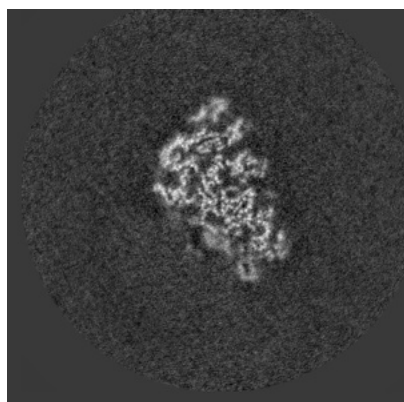

X Index: 192

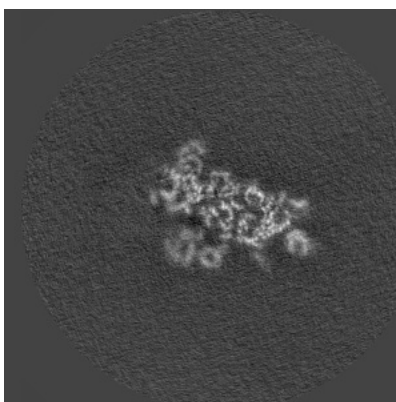

Y Index: 192

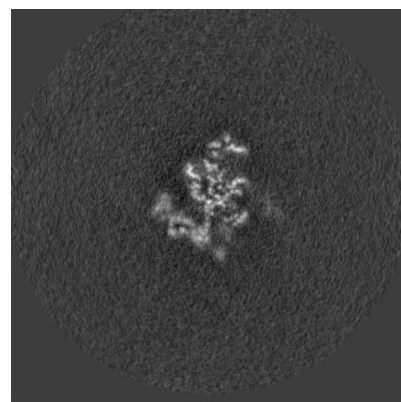

Z Index: 192

The images above show central slices of the map in three orthogonal directions.

6.3 Largest variance slices [i](#)

6.3.1 Primary map

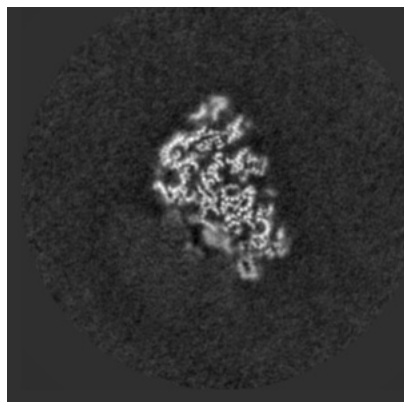

X Index: 192

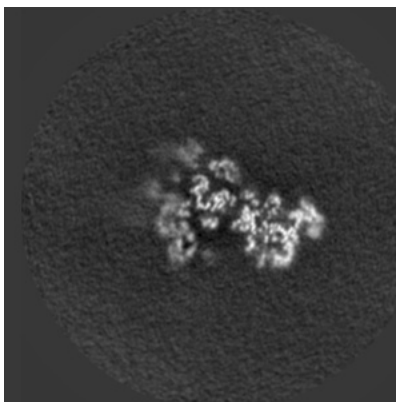

Y Index: 207

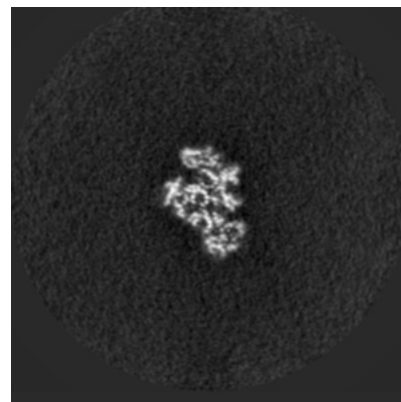

Z Index: 238

6.3.2 Raw map

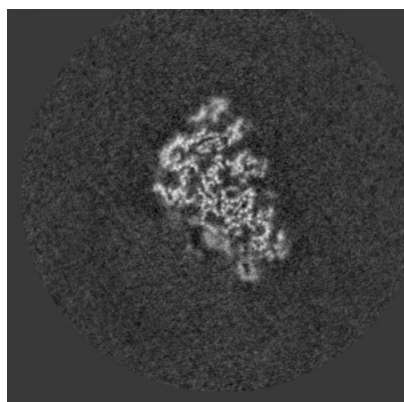

X Index: 192

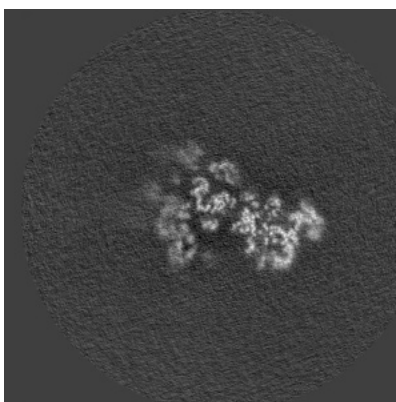

Y Index: 207

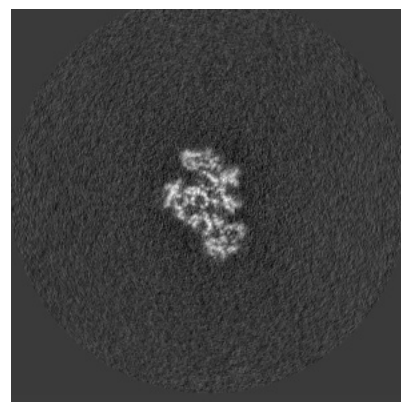

Z Index: 238

The images above show the largest variance slices of the map in three orthogonal directions.

6.4 Orthogonal surface views [i](#)

6.4.1 Primary map

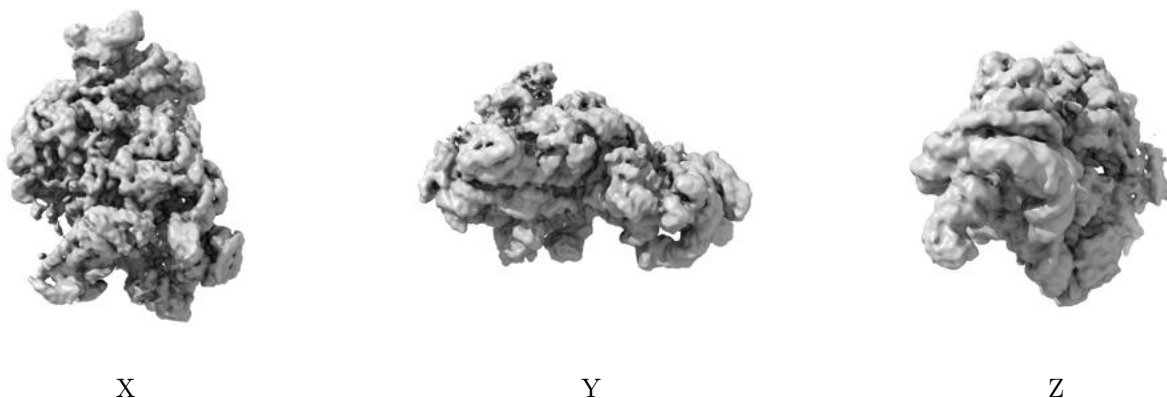

The images above show the 3D surface view of the map at the recommended contour level 0.018. These images, in conjunction with the slice images, may facilitate assessment of whether an appropriate contour level has been provided.

6.4.2 Raw map

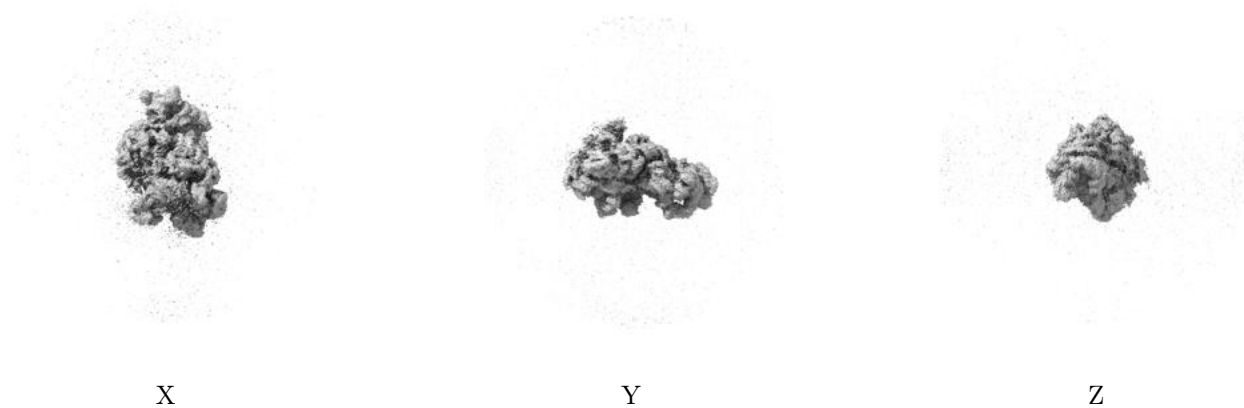

These images show the 3D surface of the raw map. The raw map's contour level was selected so that its surface encloses the same volume as the primary map does at its recommended contour level.

6.5 Mask visualisation [i](#)

This section shows the 3D surface view of the primary map at 50% transparency overlaid with the specified mask at 0% transparency

A mask typically either:

- Encompasses the whole structure
- Separates out a domain, a functional unit, a monomer or an area of interest from a larger structure

6.5.1 emd_11772_msk_1.map [i](#)

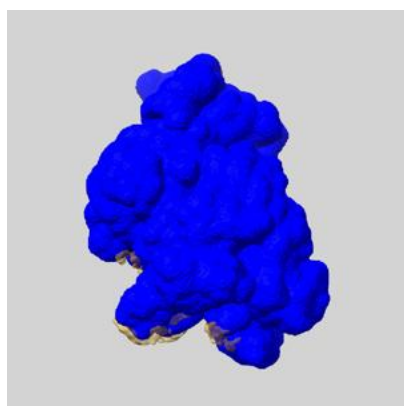

X

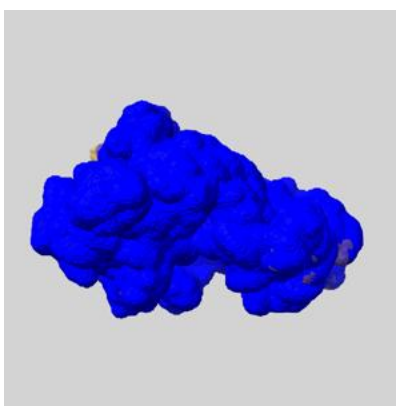

Y

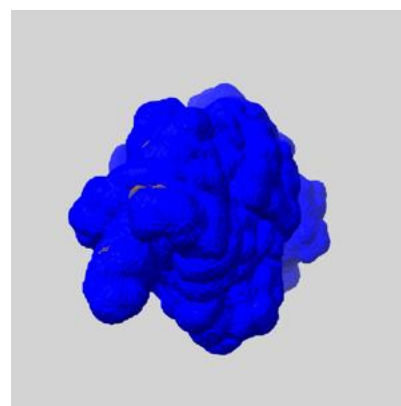

Z

7 Map analysis [i](#)

This section contains the results of statistical analysis of the map.

7.1 Map-value distribution [i](#)

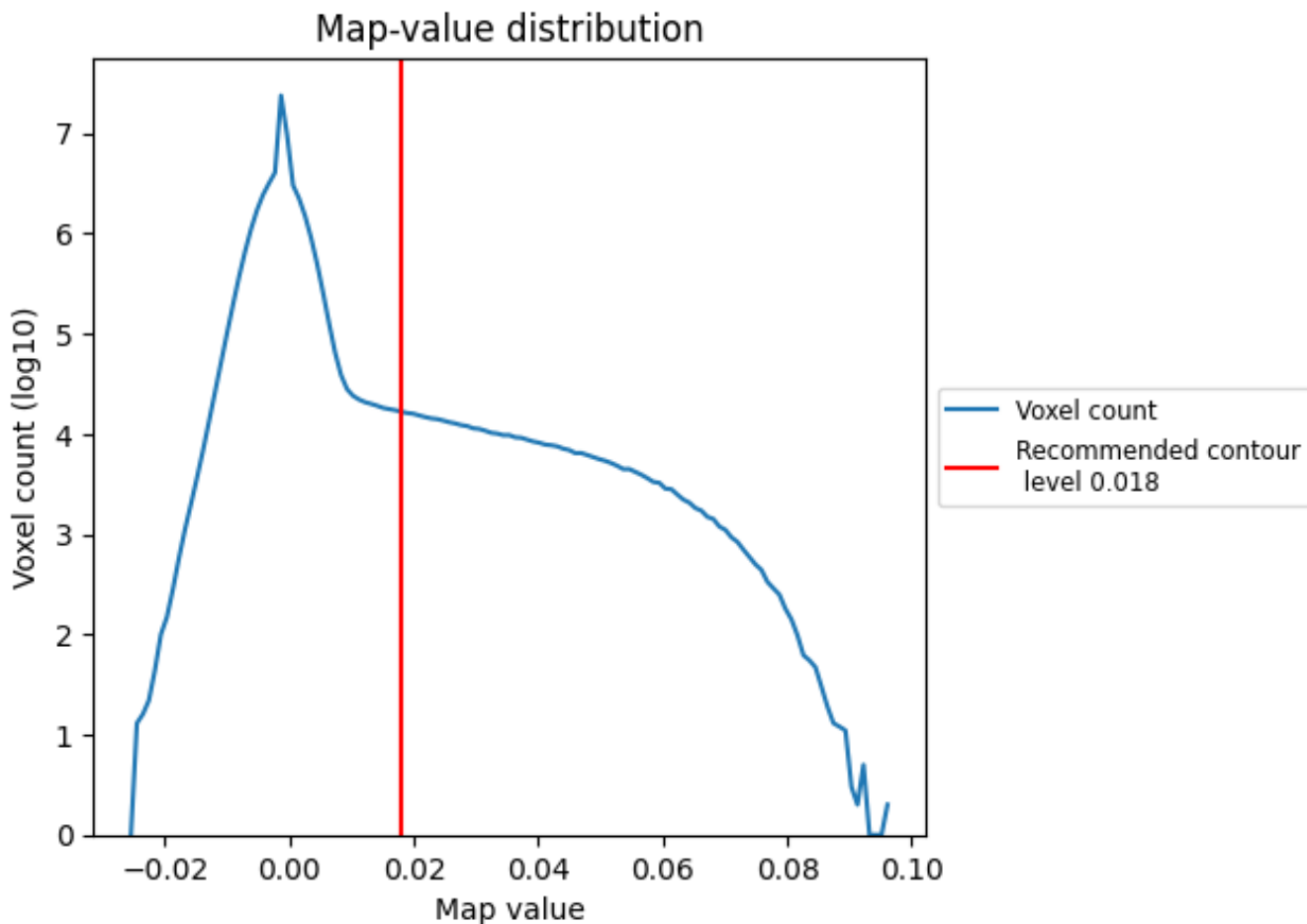

The map-value distribution is plotted in 128 intervals along the x-axis. The y-axis is logarithmic. A spike in this graph at zero usually indicates that the volume has been masked.

7.2 Volume estimate [i](#)

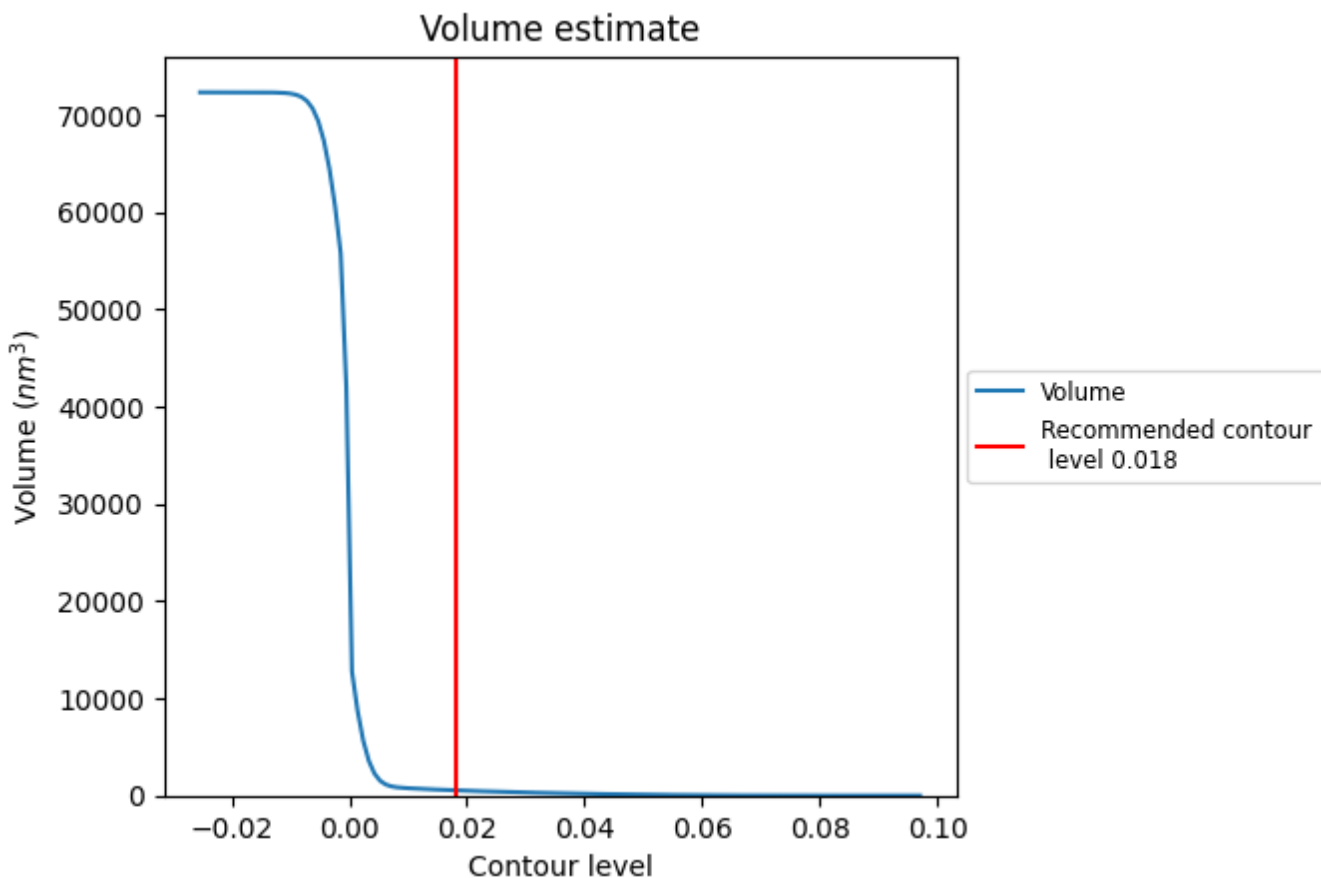

The volume at the recommended contour level is 542 nm^3 ; this corresponds to an approximate mass of 489 kDa.

The volume estimate graph shows how the enclosed volume varies with the contour level. The recommended contour level is shown as a vertical line and the intersection between the line and the curve gives the volume of the enclosed surface at the given level.

7.3 Rotationally averaged power spectrum i

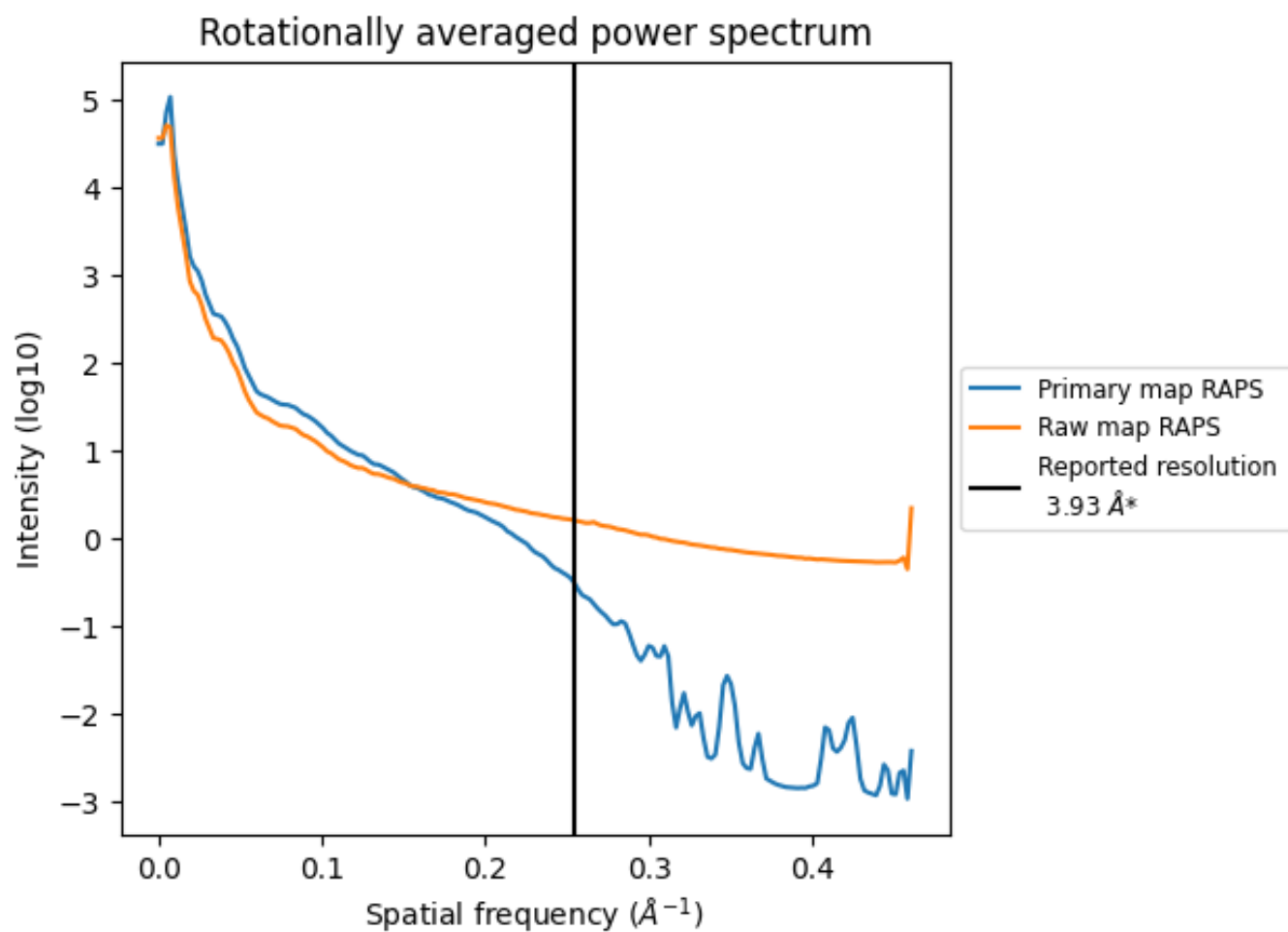

*Reported resolution corresponds to spatial frequency of 0.254 \AA^{-1}

8 Fourier-Shell correlation [i](#)

Fourier-Shell Correlation (FSC) is the most commonly used method to estimate the resolution of single-particle and subtomogram-averaged maps. The shape of the curve depends on the imposed symmetry, mask and whether or not the two 3D reconstructions used were processed from a common reference. The reported resolution is shown as a black line. A curve is displayed for the half-bit criterion in addition to lines showing the 0.143 gold standard cut-off and 0.5 cut-off.

8.1 FSC [i](#)

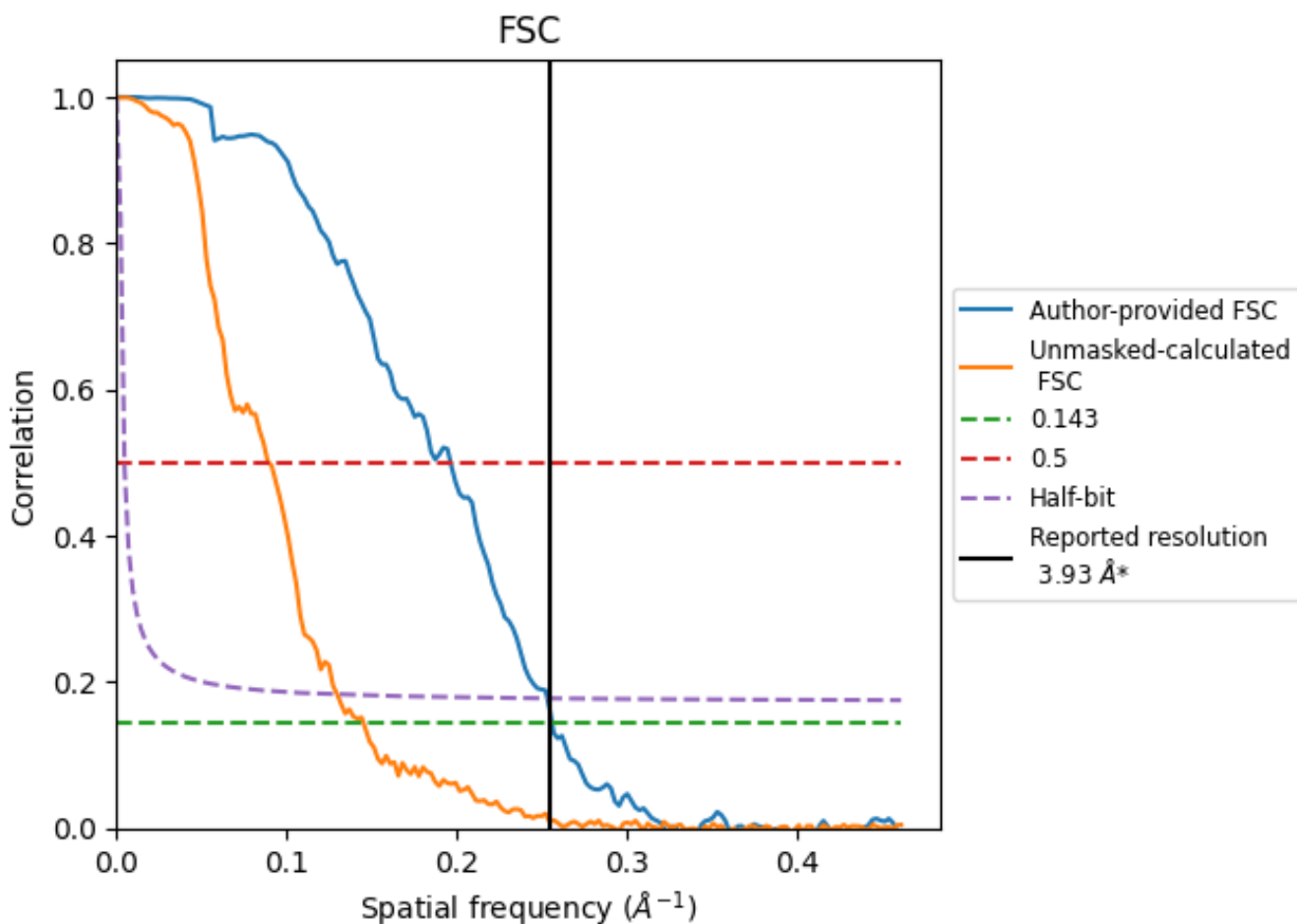

*Reported resolution corresponds to spatial frequency of 0.254 Å⁻¹

8.2 Resolution estimates [i](#)

Resolution estimate (Å)	Estimation criterion (FSC cut-off)		
	0.143	0.5	Half-bit
Reported by author	3.93	-	-
Author-provided FSC curve	3.91	5.10	3.95
Unmasked-calculated*	6.89	11.17	7.71

*Resolution estimate based on FSC curve calculated by comparison of deposited half-maps. The value from deposited half-maps intersecting FSC 0.143 CUT-OFF 6.89 differs from the reported value 3.93 by more than 10 %

9 Map-model fit [i](#)

This section contains information regarding the fit between EMDB map EMD-11772 and PDB model 7AFO. Per-residue inclusion information can be found in section 3 on page 7.

9.1 Map-model overlay [i](#)

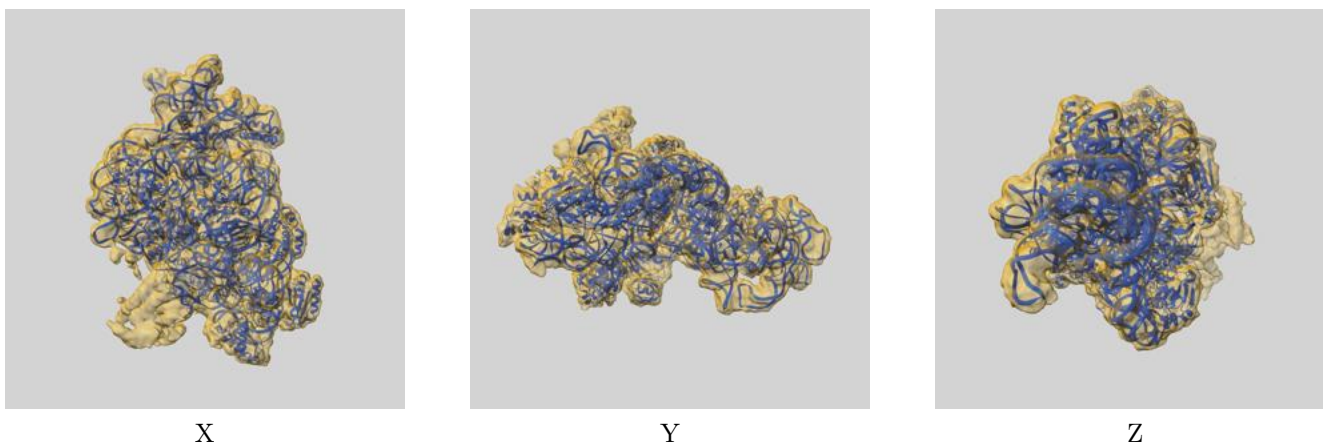

The images above show the 3D surface view of the map at the recommended contour level 0.018 at 50% transparency in yellow overlaid with a ribbon representation of the model coloured in blue. These images allow for the visual assessment of the quality of fit between the atomic model and the map.

9.2 Q-score mapped to coordinate model [\(i\)](#)

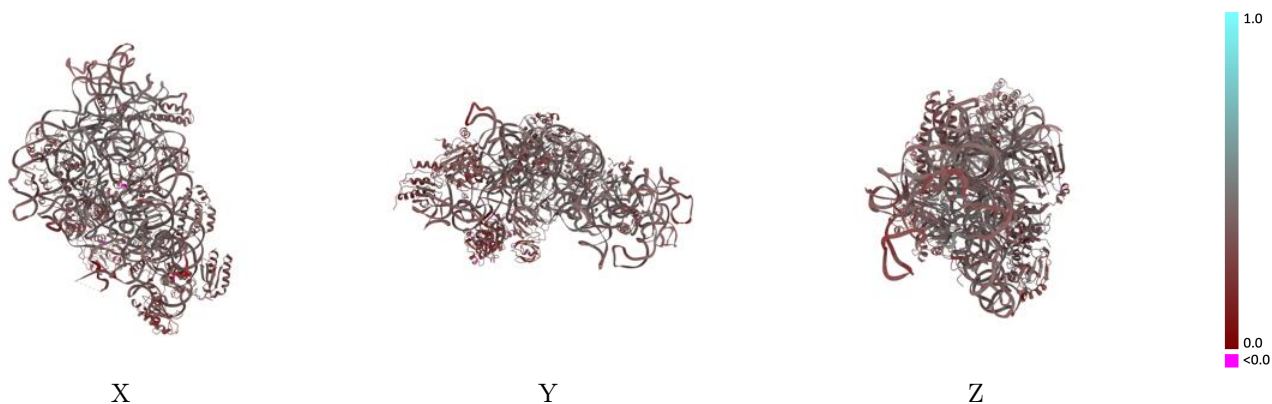

The images above show the model with each residue coloured according to its Q-score. This shows their resolvability in the map with higher Q-score values reflecting better resolvability. Please note: Q-score is calculating the resolvability of atoms, and thus high values are only expected at resolutions at which atoms can be resolved. Low Q-score values may therefore be expected for many entries.

9.3 Atom inclusion mapped to coordinate model [\(i\)](#)

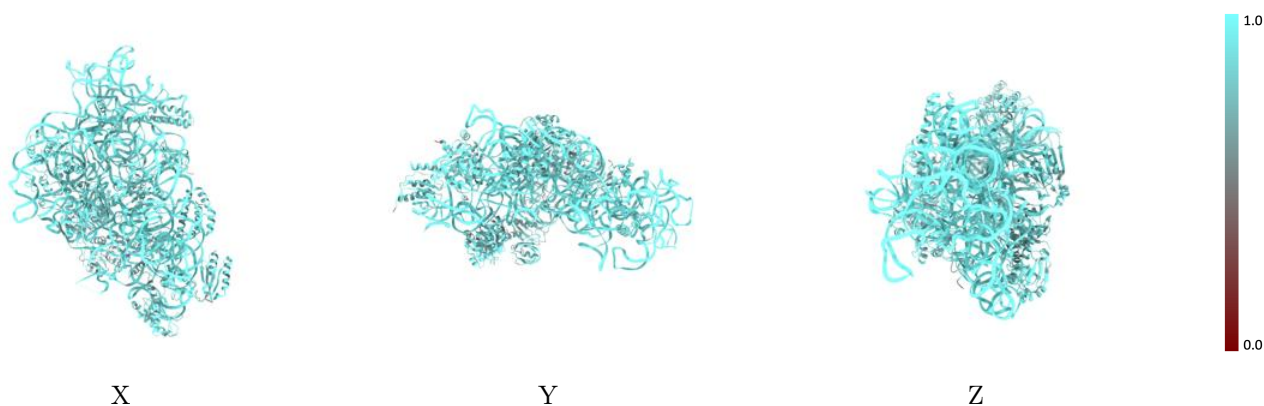

The images above show the model with each residue coloured according to its atom inclusion. This shows to what extent they are inside the map at the recommended contour level (0.018).



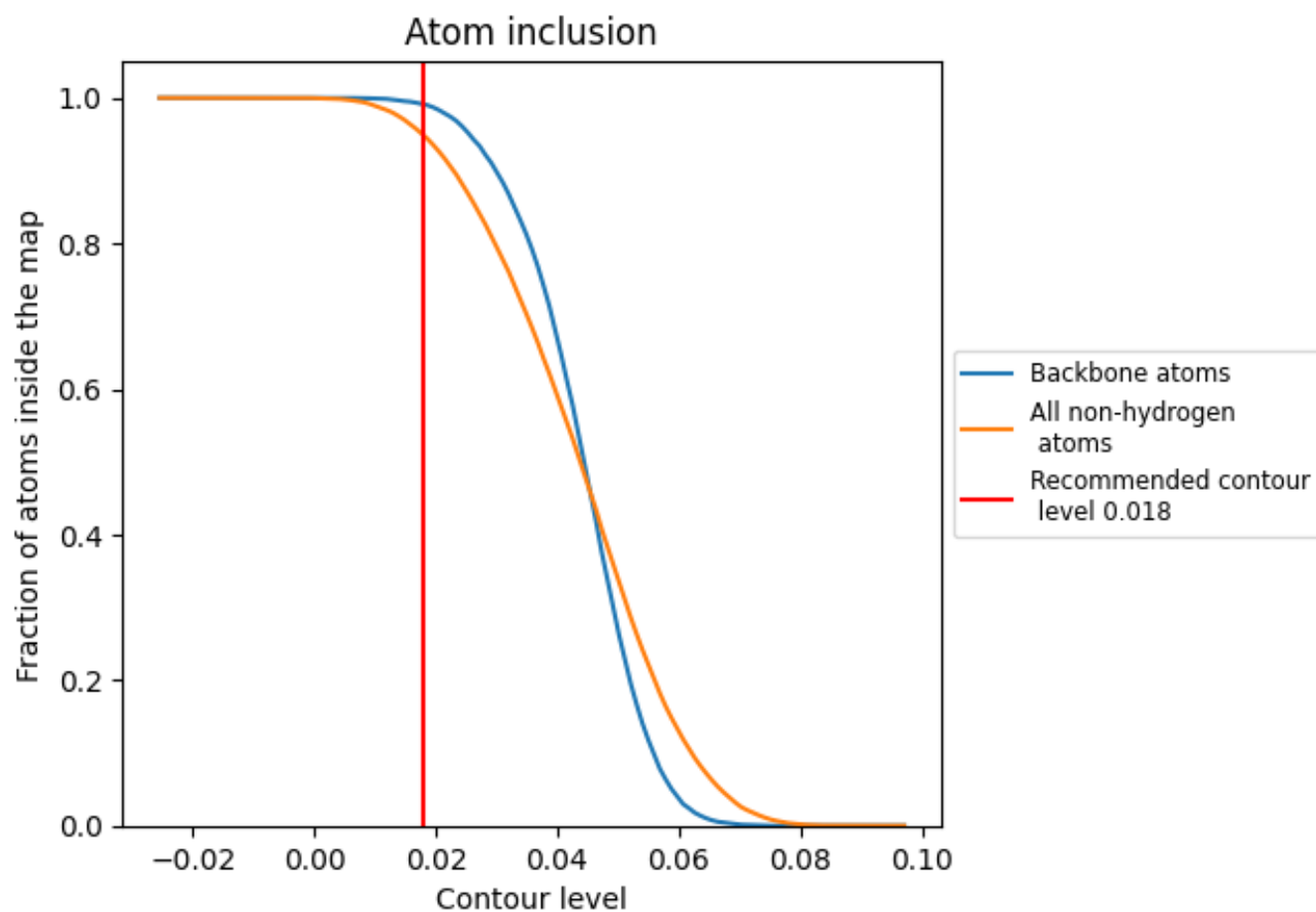





























9.4 Atom inclusion [i](#)



At the recommended contour level, 99% of all backbone atoms, 95% of all non-hydrogen atoms, are inside the map.

9.5 Map-model fit summary

The table lists the average atom inclusion at the recommended contour level (0.018) and Q-score for the entire model and for each chain.

Chain	Atom inclusion	Q-score
All	 0.9486	 0.3540
A	 0.9941	 0.3800
D	 0.8937	 0.3430
E	 0.8699	 0.3550
F	 0.8823	 0.3240
H	 0.8875	 0.3600
K	 0.9015	 0.2810
L	 0.8299	 0.3330
O	 0.8928	 0.3350
P	 0.9155	 0.3750
Q	 0.9035	 0.3620
R	 0.8755	 0.3170
T	 0.9359	 0.3250
U	 0.7859	 0.2780
X	 0.8761	 0.2280
Y	 0.8320	 0.2480

